

FLORIDA STATE BASKETBALL 1993-94

# Record Book

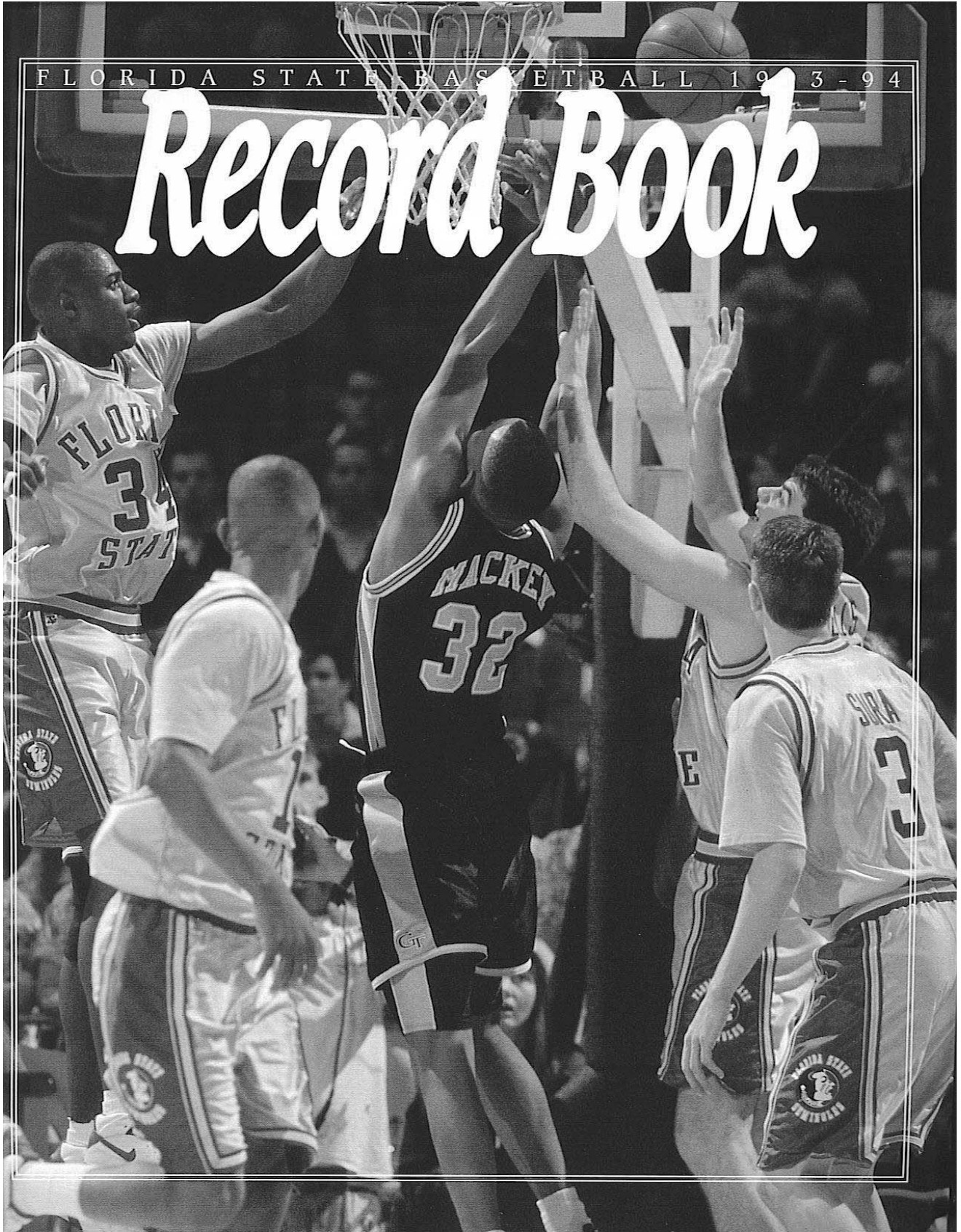

## ALL-TIME INDIVIDUAL RECORDS

### Most Points

**Game:** 46, Ron King vs. Georgia Southern, 1970-71  
**Season:** 743, Jim Oler, 1955-56  
**Career:** 1820, Jim Oler, 1952-56

### Most Field Goals

**Game:** 21, Ron King vs. Georgia Southern, 1970-71  
**Season:** 260, Alton Lee Gipson, 1983-84  
**Career:** 640, Mickey Dillard, 1976-81

### Most Field Goal Attempts

**Game:** 37, Ham Wernke vs. Tampa, 1952-53  
**Career:** 1308, Ham Wernke, 1951-55

### Best Field Goal Percentage

**Game:** 100.0 (10-10), Doug Edwards vs. UNC-Asheville, 1991-92  
**Season:** 69.1 (237-343), Murray Brown, 1978-79  
**Career:** 66.8 (566-847), Murray Brown, 1976-80

### Most Free Throws

**Game:** 22, Jim Oler vs. Rollins, 1954-55 and vs. Morningside, 1955-56  
**Season:** 311, Jim Oler, 1955-56  
**Career:** 762, Jim Oler, 1952-56

### Most Free Throw Attempts

**Game:** 30, Jim Oler vs. Morningside, 1955-56  
**Season:** 350, Jim Oler, 1955-56  
**Career:** 975, Jim Oler, 1952-56

### Best Free Throw Percentage

**Game:** 100.0 (14-14), Doug Edwards vs. Clemson, 1991-92  
 100.0 (10-10), Granville Arnold vs. Memphis State, 1983-84  
 100.0 (10-10), Tony Dawson vs. FIU, 1987-88

**Season:** 89.5 (51-57), Ken Macklin, 1969-70

**Career:** 81.7 (161-197), Granville Arnold, 1982-85

### Most Rebounds

**Game:** 32, Rick Benson vs. Florida Southern, 1954-55

**Season:** 456, Dave Cowens, 1967-68

**Career:** 1340, Dave Cowens, 1967-70

### Most Assists

**Game:** 16, Otto Petty vs. South Alabama, 1971-72  
 16, Tony William vs. Jacksonville, 1982-83

**Season:** 227, Otto Petty, 1970-71

**Career:** 602, Otto Petty, 1970-73

### Most Steals

**Game:** 9, Charlie Ward vs. South Carolina, 1990-91

**Season:** 97, Sam Cassell, 1992-93

**Career:** 203, Tony William, 1981-84

### Best Scoring Average

**Season:** 29.7, Jim Oler, 1955-56

**Career:** 23.2, Mitchell Wiggins, 1981-83

### Best Rebound Average

**Season:** 17.5, Dave Cowens, 1967-68

**Career:** 17.2, Dave Cowens, 1967-70

## SCORING LEADERS

### Game

Name	Opponent	Year	Points
1. Ron King	Georgia Southern	1970-71	46
2. Hugh Durham	Stetson	1956-57	43
Dave Fedor	Miami	1959-60	43
4. Murray Brown	Auburn	1978-79	42
Jim Oler	Morningside	1955-56	42
6. Pee Wee Barber	Miami	1986-87	40
7. Ham Wernke	Tampa	1952-53	38
Dave Fedor	Tampa	1961-62	38
David Thompson	South Alabama	1976-77	38
Tharon Mayes	Rhode Island	1989-90	38
11. Dave Fedor	Rollins	1959-60	37
Mitchell Wiggins	South Carolina	1981-82	37
Mitchell Wiggins	Florida	1981-82	37
Mitchell Wiggins	Memphis State	1982-83	37
15. Hugh Durham	Georgia	1958-59	36
Mitchell Wiggins	San Diego State	1982-83	36
George McCloud	LaSalle	1988-89	36
18. Ham Wernke	Montana State	1954-55	35
Vernell Ellzy	Biscayne	1970-71	35
Reggie Royals	UC-Irvine	1970-71	35
Benny Clyde	Oklahoma City	1972-73	35
Larry Warren	Texas A&M	1973-74	35
Alton Lee Gipson	Virginia Tech	1983-84	35
Pee Wee Barber	Memphis State	1986-87	35
George McCloud	Jacksonville	1988-89	35

### Season

Name	Year	Avg.
1. Jim Oler	1955-56	29.7
2. Mitchell Wiggins	1981-82	23.8
3. Tharon Mayes	1989-90	23.3
4. George McCloud	1988-89	22.8
5. Ron King	1970-71	22.7
Mitchell Wiggins	1982-83	22.7
7. Hugh Durham	1958-59	21.9
8. Murray Brown	1978-79	21.7
9. Ham Wernke	1952-53	21.3
10. Jim Oler	1954-55	21.1
Dave Fedor	1959-60	21.1
12. Tony Dawson	1988-89	21.0
13. Mickey Dillard	1979-80	20.4
Dave Fedor	1961-62	20.4
15. Dave Cowens	1968-69	20.3

### Career

Name	Years	Games/Points	Avg.
1. Mitchell Wiggins	1981-83	46-1067	23.2
2. Dave Fedor	1959-62	72-1453	20.2
3. Jim Oler	1952-56	91-1820	20.0
4. Alton Lee Gipson	1983-85	61-1194	19.6
Ron King	1970-73	64-1252	19.6
6. Tony Dawson	1987-89	60-1165	19.4
7. Ham Wernke	1951-55	73-1409	19.3
8. Dave Cowens	1967-70	78-1479	19.0
9. Hugh Durham	1956-59	73-1381	18.9
10. Sam Cassell	1991-93	64-1211	18.3
11. Pee Wee Barber	1986-87	58-1039	17.9
12. Doug Edwards	1990-93	93-1604	17.2
13. Reggie Royals	1970-73	84-1402	16.7
14. Larry Warren	1972-75	51-840	16.5
15. Tharon Mayes	1987-90	77-1260	16.4
16. Elvis Rolle	1979-81	59-923	15.6
17. David Thompson	1975-78	83-1289	15.5

## SCORING LEADERS

### 500 Point Club (one season)

Name	Year	Pts.
1. Jim Oler	1955-56	743
2. George McCloud	1988-89	683
3. Bob Sura	1992-93	675
4. Sam Cassell	1992-93	641
5. Mickey Dillard	1979-80	635
6. Tony Dawson	1988-89	629
Murray Brown	1978-79	629
8. Alton Lee Gipson	1983-84	626
9. Ron King	1970-71	589
10. Murray Brown	1979-80	578
11. Pee Wee Barber	1986-87	576
12. Ron King	1971-72	573
13. Sam Cassell	1991-92	570
14. Doug Edwards	1992-93	568
Alton Lee Gipson	1984-85	568
16. Tharon Mayes	1989-90	559
17. Jim Oler	1954-55	549
18. Harry Davis	1977-78	546
George McCloud	1987-88	546
20. Mitchell Wiggins	1982-83	544
21. Tony Dawson	1987-88	536
22. Dave Fedor	1959-60	527
23. Doug Edwards	1990-91	524
24. Mitchell Wiggins	1981-82	523
25. Irving Thomas	1989-90	519
26. Mickey Dillard	1980-81	515
27. Doug Edwards	1991-92	512
Ham Wernke	1954-55	512
29. Hugh Durham	1956-57	509
30. Dave Cowens	1967-68	508
Dave Cowens	1968-69	508
32. Hugh Durham	1958-59	504
33. Reggie Royals	1970-72	501
34. David Thompson	1976-77	500

### 1,000 Point Club (career)

Name	Years	Games	FG	FT	Pts.	Avg.
1. Jim Oler	1952-56	91	529	762	1820	20.0
2. Mickey Dillard	1976-81	115	640	448	1734	15.1
3. Doug Edwards	1990-93	93	621	332	1604	17.2
4. George McCloud	1985-89	117	529	315	1574	13.4
5. Harry Davis	1974-78	108	640	234	1514	14.0
6. Dave Cowens	1966-70	78	582	315	1479	19.0
7. Murray Brown	1976-80	106	566	338	1470	13.9
8. Dave Fedor	1959-62	72	585	283	1453	20.2
9. Randy Allen	1984-87	115	585	252	1428	12.4
10. Ham Wernke	1951-55	73	508	393	1409	19.3
11. Reggie Royals	1970-73	84	580	242	1402	16.7
12. Ron King	1970-73	64	542	168	1352	19.6
13. David Thompson	1975-78	83	571	147	1289	15.5
14. Hugh Durham	1956-59	73	470	441	1281	18.9
15. Tharon Mayes	1987-90	77	466	200	1260	16.4
16. Sam Cassell	1991-93	64	440	223	1211	18.3
17. Alton Lee Gipson	1983-85	61	496	202	1194	19.6
18. Tony Dawson	1987-89	60	455	229	1165	19.4
19. Jeff Hogan	1966-69	79	466	232	1164	14.8
20. Gary Schull	1963-66	76	403	316	1122	14.3
21. Lawrence McCray	1972-74	84	492	127	1111	13.2
22. Larry Warren	1973-76	78	473	162	1108	14.2
23. Mitchell Wiggins	1981-83	46	439	189	1067	23.2
24. Michael Polite	1987-91	99	379	297	1066	10.8
25. Chuck Graham	1989-	93	400	172	1065	11.4
26. Bob Sura	1990-	65	365	214	1055	16.2
27. Pee Wee Barber	1985-87	58	397	197	1039	17.9
28. Wayne Smalls	1973-77	104	457	101	1015	9.8

## FIELD GOALS

### Field Goals Made

#### Game

Name	Opponent	Year	FGM
1. Ron King	Georgia Southern	1970-71	21
2. Ron King	Pan Am	1970-71	17
Ron King	Miami	1970-71	17
David Thompson	South Alabama	1976-77	17
Mitchell Wiggins	San Diego State	1982-83	17
6. Dave Fedor	Miami	1959-60	16
Larry Warren	Marshall	1974-75	16
Murray Brown	Auburn	1978-79	16
Alton Lee Gipson	Tampa	1984-85	16
10. Dave Fedor	Rollins	1959-60	15
Ray Swain	Tampa	1961-62	15
Reggie Royals	UC-Irvine	1970-71	15
Mitchell Wiggins	Florida	1981-82	15
Doug Edwards	DePaul	1991-92	15

#### Career

Name	Years	FGM
1. Mickey Dillard	1976-81	640
Harry Davis	1974-78	640
3. Doug Edwards	1990-93	621
4. Dave Fedor	1959-62	585
Randy Allen	1984-87	585
6. Dave Cowens	1967-70	582
7. Reggie Royals	1970-73	580
8. David Thompson	1975-78	571
9. Murray Brown	1976-80	566
10. Ron King	1970-73	542
11. George McCloud	1985-89	529
Jim Oler	1952-56	529
13. Ham Wernke	1951-55	508
14. Alton Lee Gipson	1983-85	496
15. Lawrence McCray	1971-74	492
16. Larry Warren	1973-76	473

## FIELD GOALS

## Field Goals Attempted

Game	Name	Opponent	Year	FGA
1.	Ham Wernke	Tampa	1952-53	37
2.	Rick Benson	Beloit	1954-55	32
	Ron King	Georgia Southern	1970-71	32
4.	Jan Morrison	Tampa	1966-67	31
5.	Burt Deckel	Furman	1957-58	30
	Don Bates	Stetson	1958-59	30
7.	Don Bates	Auburn	1958-59	29
	Ron King	Miami	1970-71	29
9.	Rick Benson	Georgia Teachers	1954-55	28
	Hugh Durham	Auburn	1958-59	28
	David Thompson	Jacksonville	1976-77	28
	David Thompson	UNC-Charlotte	1976-77	28

## Career

Name	Years	FGA	
1.	Ham Wernke	1951-55	1308
2.	Jim Oler	1952-56	1303
3.	Mickey Dillard	1976-81	1248
4.	Hugh Durham	1956-59	1230
5.	David Thompson	1975-78	1213
6.	Randy Allen	1984-87	1196
7.	Doug Edwards	1990-93	1194
8.	Reggie Royals	1970-73	1181
9.	Dave Fedor	1959-62	1174
10.	Ron King	1970-73	1170
11.	George McCloud	1985-89	1149
12.	Dave Cowers	1967-70	1122
13.	Rick Benson	1951-55	1104
14.	Harry Davis	1974-78	1095
15.	Larry Warren	1973-76	1069
16.	Dave Armeier	1952-56	1050

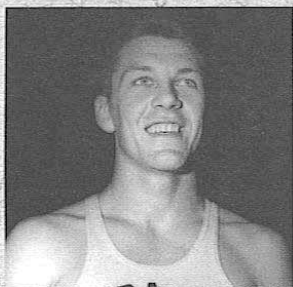

*Murray Brown was the finest shooter in Florida State history finishing his career with a 66.8 field goal shooting percentage.*

*Paul "Ham" Wernke (left) is a member of FSU's Hall of Fame and he attempted more field goals (1,308) than any Seminole in school history.*

## Field Goal Percentage

Game	Name	Opponent	Year	Pct.
1.	Doug Edwards	UNC-Asheville	1991-92	100.0 (10-10)
2.	Murray Brown	Auburn	1978-79	94.1 (16-17)
3.	Tharon Mayes	Southern Miss	1988-89	92.8 (13-14)
4.	Mitchell Wiggins	San Diego State	1982-83	89.5 (17-19)
5.	Irving Thomas	Southern Miss	1989-90	87.5 (14-16)
6.	Tony Dawson	Central Florida	1988-89	86.7 (13-15)
7.	Sam Cassell	Clemson	1992-93	85.7 (12-14)
8.	Rodney Dobard	Wake Forest	1992-93	81.8 (9-11)
9.	Tony Dawson	Penn State	1988-89	80.0 (12-15)
10.	Tony Dawson	Virginia Tech	1988-89	80.0 (12-15)

## Season

Name	Year	FGM-FGA	Pct.	
1.	Murray Brown	1978-79	237-343	.691
2.	Murray Brown	1979-80	230-366	.646
3.	Harry Davis	1975-76	143-224	.638
4.	William Williams	1969-70	185-291	.636
5.	Rodney Dobard	1991-92	138-221	.624
6.	Jan Gies	1968-69	80-291	.620
7.	Kris Anderson	1976-77	65-105	.619
8.	Jerome Fitchett	1985-86	126-205	.615
9.	Jerome Fitchett	1984-85	74-121	.612
10.	Elvis Rolle	1979-80	197-322	.611
11.	Kris Anderson	1980-81	108-182	.593
12.	Kris Anderson	1978-79	105-179	.587
13.	Michael Polite	1989-90	156-268	.582
14.	Greg Grady	1974-75	154-265	.581
15.	Lawrence McCray	1972-73	170-293	.580

## Career

Name	Years	FGM-FGA	Pct.	
1.	Murray Brown	1976-80	566-847	.668
2.	Rodney Dobard	1989-93	456-769	.593
3.	Elvis Rolle	1979-81	365-619	.589
4.	Kris Anderson	1976-81	371-633	.586
5.	Harry Davis	1974-78	640-1095	.585
6.	Jerome Fitchett	1984-88	388-677	.573
7.	Jan Gies	1967-70	245-428	.572
8.	Greg Grady	1972-75	300-532	.564
9.	Willie Williams	1968-70	268-482	.556
10.	Tat Hunter	1985-88	273-493	.554
11.	Mitchell Wiggins	1981-83	439-798	.550
12.	Lawrence McCray	1971-74	492-896	.549
13.	Vince Martello	1982-84	302-566	.534
	Michael Polite	1987-91	379-710	.534
15.	Tony Dawson	1987-89	455-853	.533

## FREE THROWS

### Free Throws Made

#### Game

Name	Opponent	Year	FTM
1. Jim Oler	Rollins	1954-55	22
Jim Oler	Morningside	1955-56	22
3. Jim Oler	Montana State	1954-55	16
4. Hugh Durham	Georgia	1957-58	15
Hugh Durham	Stetson	1956-57	15
6. Hugh Durham	Murray State	1957-58	14
Hugh Durham	Kentucky	1958-59	14
Elvis Rolle	Marquette	1980-81	14
Mitchell Wiggins	Virginia Tech	1982-83	14
Pee Wee Barber	Southern Miss	1986-87	14
Chuck Graham	Jacksonville	1991-92	14
Doug Edwards	Clemson	1991-92	14



### Free Throws Attempted

#### Game

Name	Opponent	Year	FTA
1. Jim Oler	Morningside	1954-55	30
2. Jim Oler	Rollins	1954-55	29
Gary Schull	Memphis State	1977-78	29
4. Hugh Durham	Georgia	1957-58	26
5. Murray Brown	Tulane	1978-79	19
6. Jim Oler	Stetson	1954-55	18
Elvis Rolle	Marquette	1980-81	18
8. Jim Oler	Montana State	1954-55	17
Jim Oler	Miami	1954-55	17
Chuck Graham	Jacksonville	1991-92	17
Sam Cassell	Jacksonville	1991-92	17

*Jim Oler (above right) scored more points and made more free throws than any player in Florida State History.*

*Mitchell Wiggins' (right) 14 free throws made against Virginia Tech in 1983 is tied for the 6th best total in school history. His name is still prominent in FSU scoring and assist records.*

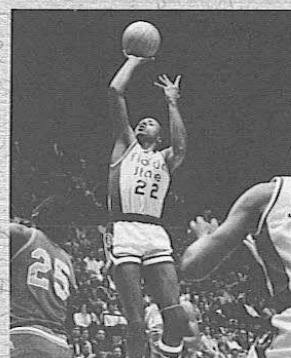

*As a player, Hugh Durham (right) posted numbers that still have him on most of FSU's career lists including his feat of making 15 free throws against two different teams. And after his playing days were over, Durham, who is now head coach at Georgia, accumulated a 230-95 record in 12 seasons as FSU head coach including leading FSU to the national championship game in 1972.*

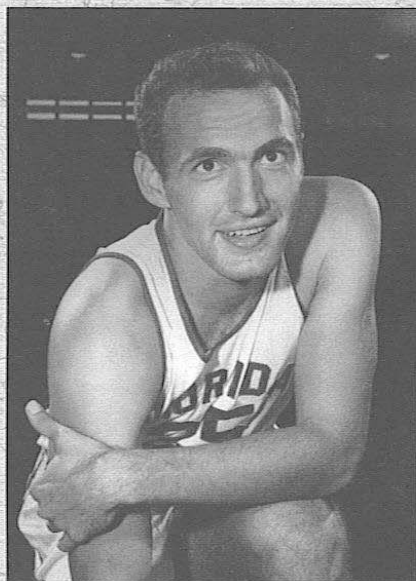

## FREE THROWS

### Free Throw Percentage

#### Season

Name	Year	FTM-FTA	Pct.
1. Ken Macklin	1969-70	51-57	.895
2. Brad Johnson	1987-88	41-46	.891
3. George McCloud	1988-89	154-176	.875
4. Jerry Shirley	1963-64	59-68	.868
5. Ron Harris	1969-70	46-54	.852
6. Granville Arnold	1983-84	85-101	.842
7. Ron Malmn	1964-65	58-69	.841
8. Randy Cable	1967-68	42-50	.840
9. Wayne Smalls	1976-77	26-31	.838
10. Tharon Mayes	1989-90	105-126	.833
11. Jeff Hogan	1967-68	91-110	.827
Carlton Byrd	1976-77	96-116	.827
13. Jerome Fitchett	1986-87	59-72	.819
14. Jim Oler	1955-56	311-350	.818
15. Kris Anderson	1977-78	49-60	.816

#### Career

Name	Years	FTM-FTA	Pct.
1. Granville Arnold	1982-85	161-197	.817
2. Jerry Shirley	1962-65	161-198	.813
3. Pee Wee Barber	1985-87	197-260	.788
4. Tharon Mayes	1987-90	200-255	.784
5. Jim Oler	1952-56	762-975	.782
6. Dave Fedor	1959-62	283-363	.780
LaRae Davis	1985-87	96-123	.780
8. George McCloud	1985-89	315-405	.779
9. Hugh Durham	1956-59	441-569	.777
10. Vince Martello	1982-84	130-168	.774
11. Mickey Dillard	1976-81	448-583	.768
12. Randy Cable	1967-70	106-139	.763
13. Larry Warren	1973-76	162-212	.762
14. Mitchell Wiggins	1981-83	189-249	.759
15. Chuck Graham	1989-	172-227	.758

## REBOUNDS

#### Game

Name	Opponent	Year	Rebounds
1. Rick Benson	Florida Southern	1954-55	32
2. Dave Cowens	LSU	1967-68	31
3. Dave Cowens	Citadel	1967-68	30
4. Dave Fedor	Rollins	1959-60	28
5. Gary Schull	Jacksonville	1965-66	27
Dave Cowens	Stetson	1968-69	27
7. Don Boltz	Stetson	1958-59	26
Dave Cowens	Hawaii	1968-69	26
9. Dave Cowens	Clemson	1969-70	25
10. Don Boltz	Miami	1958-59	23
Dave Cowens	Florida Southern	1967-68	23
Lawrence McCray	Connecticut	1972-73	23

#### Season

Name	Year	Rebounds	Avg.
1. Dave Cowens	1968-69	437	17.5
2. Rick Benson	1954-55	451	17.3
3. Dave Cowens	1969-70	447	17.2
4. Dave Cowens	1967-68	456	16.9
5. Dave Fedor	1959-60	400	16.0
6. Reggie Royals	1970-71	390	15.0
7. Dave Fedor	1960-61	336	14.0
8. Gary Schull	1965-66	317	12.7
9. Don Boltz	1957-58	303	12.1
10. Reggie Royals	1971-72	351	11.0

### 500 Board Club

Name	Years	Games	Avg.	Rebounds
1. Dave Cowens	1967-70	78	17.2	1340
2. Reggie Royals	1970-73	84	11.9	1006
3. Dave Fedor	1959-62	72	13.5	969
4. Greg Grady	1972-76	100	7.9	793
5. Doug Edwards	1930-93	93	8.5	788
6. Gary Schull	1963-66	76	10.1	769
7. Tat Hunter	1985-89	117	6.5	759
Lawrence McCray	1971-74	84	9.0	759
9. Harry Davis	1974-78	108	6.8	734
Randy Allen	1984-87	115	6.3	725
11. Kris Anderson	1976-81	107	6.7	714
12. Michael Polite	1987-91	99	6.8	673
13. Rodney Dobard	1989-93	122	5.2	641
14. Murray Brown	1976-80	106	6.0	638
15. David Thompson	1975-78	83	7.5	619
16. Don Boltz	1957-59	48	11.8	567
17. Willie Williams	1968-70	52	10.3	534
Ray Swain	1959-60	72	11.6	534
19. Rowland Garrett	1969-72	76	6.9	525
20. Elvis Rolfe	1980-82	59	8.2	502

## ASSISTS

### Game

Name	Opponent	Year	Assists
1. Otto Petty	South Alabama	1971-72	16
Tony Williams	Jacksonville	1982-83	16
3. Otto Petty	Pan Am	1970-71	15
Otto Petty	Samford	1971-72	15
Carlton Byrd	Stetson	1976-77	15
Tony Jackson	Ala.-Birmingham	1979-80	15
7. Otto Petty	Biscayne	1970-71	14
Otto Petty	Northwestern	1972-73	14
Wayne Smalls	Cal. State-Bakersfield	1974-75	14
10. Otto Petty	Seton Hall	1972-73	13
Otto Petty	Stetson	1972-73	13
Carlton Byrd	South Florida	1973-74	13
Tony William	Monmouth College	1963-84	13

### Season

Name	Year	Assists
1. Otto Petty	1970-71	227
2. Tony William	1983-84	215
3. Tony Jackson	1979-80	213
4. Otto Petty	1972-73	202
5. Otto Petty	1971-72	173
6. Dean Shaffer	1984-85	171
7. Sam Cassell	1992-93	170
8. Tony Jackson	1977-78	166
9. Carlton Byrd	1976-77	159
10. Tony Jackson	1978-79	158
11. Tony William	1982-83	156
12. Skip Young	1968-69	155
13. Dean Shaffer	1983-84	146
Pee Wee Barber	1986-86	146
15. Pee Wee Barber	1986-87	144
16. Skip Young	1969-70	127

### Career

Name	Years	Assists
1. Otto Petty	1970-73	602
2. Tony Jackson	1976-80	550
3. Tony William	1981-84	482
4. Carlton Byrd	1973-77	401
5. Skip Young	1968-71	320
6. Dean Shaffer	1983-85	318
Charlie Ward	1990-93	318
8. Mickey Dillard	1976-81	313
9. George McCloud	1985-89	299
10. Pee Wee Barber	1985-87	290
11. Sam Cassell	1991-93	289
12. Bobby Parks	1977-81	272
13. Wayne Smalls	1973-77	270
14. Eugene Harris	1973-77	251
15. Doug Edwards	1990-93	232
16. Otis Cole	1971-74	214
17. Reggie Royals	1970-71	202

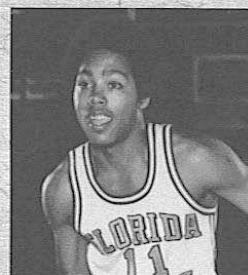

Otto Petty (right), who was the point guard on the national championship runner-up team, still owns all three FSU assist records.

## STEALS

### Season

Name	Year	Steals
1. Sam Cassell	1992-93	97
2. Dean Schaffer	1984-85	81
3. Charlie Ward	1991-92	75
Tony William	1982-83	75
5. Tony Jackson	1977-78	73
6. Charlie Ward	1990-91	71
7. Dean Schaffer	1983-84	70
8. Tony William	1981-82	66
9. Tony Jackson	1979-80	65
10. Tony William	1983-84	62
11. Tony Jackson	1978-79	58
12. Sam Cassell	1991-92	56
13. Doug Edwards	1992-93	54
14. George McCloud	1988-89	53
Micky Dillard	1979-80	53

### Career

Name	Years	Steals
1. Tony William	1982-84	203
2. Tony Jackson	1977-80	196
3. Charlie Ward	1990-93	194
4. Sam Cassell	1991-93	153
5. Dean Schaffer	1984-86	151
6. Mickey Dillard	1977-81	136
7. Tharon Mayes	1988-90	132
8. Doug Edwards	1990-93	123



Tony William's (above right) 215 assists during the 1983-84 season stands as the second best performance in FSU history.

Sam Cassell set a school record with 97 steals last season. Dean Schaffer (right) held the record with 81 thefts during the 1984-85 season.

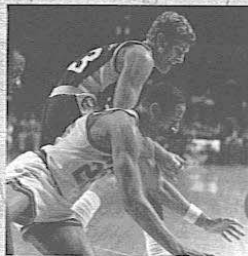

## BLOCKS

### Season

Name	Year	Blocks
1. Rodney Dobard	1992-93	111
2. Alton Lee Gipson	1983-84	55
3. Rodney Dobard	1990-91	47
Alton Lee Gipson	1984-85	47
Elvis Rolle	1980-81	47
6. Rodney Dobard	1991-92	46
7. Doug Edwards	1992-93	44
8. Elvis Rolle	1979-80	42
9. Doug Edwards	1991-92	41
10. Rodney Dobard	1989-90	36
11. Andre Reid	1990-91	34
12. Andre Reid	1991-92	32
13. Randy Allen	1985-86	30
14. Randy Allen	1984-85	28
15. Jerome Fitchett	1986-87	26

### Career

Name	Years	Blocks
1. Rodney Dobard	1989-93	240
2. Doug Edwards	1990-93	121
3. Randy Allen	1984-87	103
4. Alton Lee Gipson	1983-85	102
5. Elvis Rolle	1979-81	89
6. Jerome Fitchett	1984-88	86
7. Rodney Dobard	1989-91	83

Florida State's fan support has gone through the roof since the Tribe's entrance into the ACC. Rodney Dobard's ability to send opponents' shots the other way, which he did better than any Seminole in history, became a favorite of the home crowd.

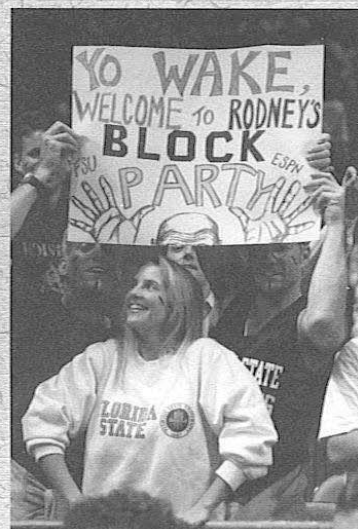

## GAMES PLAYED

### Career

Name	Years	Games
1. Rodney Dobard	1989-93	122
2. Jerome Fitchett	1984-88	118
3. George McCloud	1985-89	117
Tat Hunter	1985-89	117
5. Maurice Myrick	1981-85	116
Aubry Boyd	1987-91	116
7. Randy Allen	1984-87	115
Mickey Dillard	1976-80	115
9. Harry Davis	1974-78	108
Tony Jackson	1976-80	108
11. Eugene Harris	1973-78	107
Kris Anderson	1976-81	107
13. Murray Brown	1976-80	106
14. Carlton Byrd	1973-77	105
15. Wayne Smalls	1973-77	104
16. Greg Grady	1972-76	100

Rodney Dobard (right) played in more games (122) than anyone in the history of Florida State basketball. He also owns the record for most blocked shots in a season and career.

George McCloud (left) played in 117 games as a Seminole, but it was his move from forward to point guard that propelled him into the NBA as a lottery pick in 1989.

Alton Lee Gipson's (far left) 55 blocked shots held up for nine years before Rodney Dobard doubled the number last year.

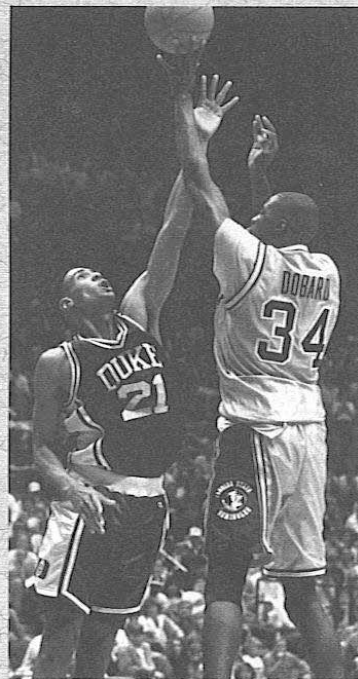
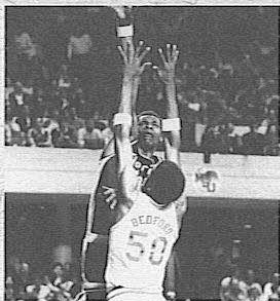



## TEAM RECORDS



### Single Game Records

#### Most Points - Home

- 139, Baptist 72, 1976-77
- 134, Valdosta 65, 1971-72
- 133, Central Florida 79, 1988-89
- 125, South Dakota 65, 1970-71
- 122, Samford 79, 1970-71
- 122, Clemson 80, 1969-70
- 122, Miami 93, 1967-68

#### Most Points - Away

- 123, Tampa 92, 1961-62
- 121, Pepperdine 83, 1969-70
- 116, Tampa 95, 1960-61
- 112, Miami 96, 1969-70
- 111, Miami 84, 1968-69

#### Most Points - Neutral

- 130, LSU 100, 1967-68
- 117, Southern Mississippi 84, 1970-71
- 112, Arkansas 105, 1988-89
- 108, Furman 96, 1956-57
- 108, Tulane 97, 1969-70
- 107, W. Kentucky 87, 1973-74
- 101, Tulane 92, 1978-79

#### Most Points - Both Teams

- 230 - FSU 130, FSU 100, 1968-69
- 222 - FSU 108, Jacksonville 114, 1970-71
- 220 - FSU 114, Miami 106, 1970-71
- 219 - FSU 117, USM 102, 1986-87

#### Winning Margin

- 69 - FSU 134, Valdosta 65, 1971-72
- 67 - FSU 139, Baptist 72, 1977-78
- 64 - FSU 121, Tampa 57, 1965-66
- 60 - FSU 125, South Dakota 64, 1970-71
- 58 - FSU 108, Georgia Tech 50, 1971-72
- 57 - FSU 110, Rollins 53, 1961-62
- 57 - FSU 109, PB Atlantic 52, 1975-76

#### Fewest Points Allowed

- 21 vs. Mississippi College, 1948-49
- 24 vs. Mississippi College, 1949-50
- 27 vs. Troy State, 1949-50
- 34 vs. Samford, 1972-73
- 34 vs. Memphis State, 1978-79
- 36 vs. Spring Hill, 1947-48
- 36 vs. Stetson, 1948-49
- 37 vs. Troy State, 1947-48
- 37 vs. Charleston, 1949-50

#### Rebounds

- 84 vs. LSU, 1967-68
- 82 vs. Valdosta, 1970-71
- 72 vs. Valdosta, 1968-69
- 76 vs. Georgetown, 1969-70
- 76 vs. Wisconsin-Milwaukee, 1970-71
- 75 vs. Clemson, 1969-70
- 75 vs. Miami, 1969-70
- 75 vs. South Dakota, 1970-71
- 75 vs. Valdosta, 1971-72

#### Most Fouls

- 35 vs. Florida, 1964-65
- 34 vs. Memphis State, 1959-60
- 33 vs. Vanderbilt, 1986-87
- 32 vs. Alabama, 1964-65
- 32 vs. Florida, 1967-68
- 32 vs. Missouri, 1976-77
- 32 vs. San Diego State, 1982-83
- 32 vs. Iowa, 1987-88

#### Fewest Fouls

- 7 vs. Connecticut, 1972-73
- 8 vs. Southern Miss, 1990-91
- 9 vs. Stetson, 1971-72
- 9 vs. Louisville, 1984-85
- 10 vs. Auburn, 1961-62
- 10 vs. Georgia, 1964-65
- 10 vs. Florida, 1964-65
- 10 vs. Dayton, 1968-69
- 10 vs. UC-Irvine, 1970-71
- 10 vs. Samford, 1972-73
- 10 vs. Bucknell, 1987-88
- 10 vs. Kansas State, 1989-90
- 10 vs. Southern Miss, 1989-90

#### Field Goals Attempted

- 115 vs. LSU, 1965-66
- 111 vs. Valdosta, 1968-69
- 110 vs. Valdosta, 1971-72
- 109 vs. Valdosta, 1970-71

#### Field Goals Made

- 56 vs. Baptist, 1976-77
- 55 vs. Valdosta, 1971-72
- 54 vs. South Dakota, 1970-71
- 54 vs. Samford, 1970-71
- 53 vs. Valdosta, 1968-69
- 53 vs. Central Florida, 1988-89

#### Free Throws Attempted

- 53 vs. Stetson, 1957-58
- 52 vs. Arkansas, 1988-89
- 52 vs. Cincinnati, 1988-89
- 49 vs. Miami, 1989-90
- 48 vs. Georgia, 1957-58
- 48 vs. FIU, 1987-88
- 47 vs. Florida, 1980-81
- 46 vs. Memphis State, 1965-66
- 46 vs. Missouri Western, 1976-77
- 46 vs. Jacksonville, 1992-93

#### Free Throws Made

- 42 vs. Cincinnati, 1988-89
- 38 vs. Stetson, 1956-57
- 37 vs. Marquette, 1980-81
- 36 vs. Georgia, 1957-58
- 34 vs. Florida, 1980-81
- 34 vs. Arkansas, 1988-89
- 33 vs. Memphis State, 1964-65
- 33 vs. FIU, 1987-88
- 32 vs. Hofstra, 1967-68
- 32 vs. Georgia Tech, 1971-72
- 32 vs. Miami, 1953-54
- 32 vs. Virginia Tech, 1988-89
- 32 vs. Miami, 1989-90

### Season Records

#### Field Goals Attempted

- 2372 ..... 1971-72 (32 games)
- 2315 ..... 1992-93 (35 games)
- 2164 ..... 1954-55 (26 games)
- 2082 ..... 1970-71 (26 games)
- 2055 ..... 1973-74 (26 games)
- 2001 ..... 1990-91 (32 games)
- 1980 ..... 1988-89 (30 games)
- 1970 ..... 1991-92 (32 games)
- 1969 ..... 1983-84 (31 games)
- 1965 ..... 1968-69 (26 games)

#### Field Goals Made

- 1145 ..... 1992-93 (35 games)
- 1110 ..... 1971-72 (32 games)
- 999 ..... 1988-89 (30 games)
- 990 ..... 1970-71 (26 games)
- 986 ..... 1977-78 (29 games)
- 971 ..... 1973-74 (26 games)
- 964 ..... 1979-80 (31 games)
- 956 ..... 1975-76 (27 games)
- 956 ..... 1967-68 (27 games)
- 954 ..... 1991-92 (32 games)

#### Free Throws Attempted

- 982 ..... 1954-55 (26 games)
- 809 ..... 1990-91 (32 games)
- 807 ..... 1992-93 (35 games)
- 800 ..... 1971-72 (32 games)
- 799 ..... 1956-57 (26 games)
- 772 ..... 1979-80 (31 games)
- 770 ..... 1988-89 (30 games)
- 766 ..... 1980-81 (28 games)
- 734 ..... 1991-92 (32 games)
- 722 ..... 1967-68 (27 games)

#### Free Throws Made

- 707 ..... 1954-55 (26 games)
- 561 ..... 1971-72 (32 games)
- 560 ..... 1988-89 (30 games)
- 543 ..... 1956-57 (26 games)
- 543 ..... 1992-93 (35 games)
- 542 ..... 1990-91 (32 games)
- 529 ..... 1979-80 (31 games)
- 526 ..... 1967-68 (27 games)
- 525 ..... 1980-81 (28 games)
- 507 ..... 1969-70 (26 games)

#### Rebounds

- 1608 ..... 1971-72 (32 games)
- 1451 ..... 1969-70 (26 games)
- 1422 ..... 1954-55 (26 games)
- 1388 ..... 1967-68 (27 games)
- 1388 ..... 1970-71 (26 games)
- 1376 ..... 1992-93 (35 games)

#### Rebounds Per Game

- 55.4 ..... 1969-70 (26 games)
- 54.6 ..... 1954-55 (26 games)
- 53.4 ..... 1970-71 (26 games)
- 52.2 ..... 1959-60 (25 games)
- 52.0 ..... 1958-59 (23 games)

#### Fewest Points Allowed

- 1427 ..... 1949-50 (25 games)
- 1567 ..... 1961-62 (23 games)
- 1595 ..... 1951-52 (23 games)
- 1678 ..... 1952-53 (22 games)
- 1680 ..... 1962-63 (25 games)

#### Fewest Points Per Game Allowed

- 57.1 ..... 1949-50 (25 games)
- 63.6 ..... 1950-51 (27 games)
- 67.2 ..... 1962-63 (25 games)
- 67.8 ..... 1964-65 (26 games)
- 68.1 ..... 1961-62 (23 games)

#### Most Points Scored

- 3020 ..... 1992-93 (35 games)
- 2781 ..... 1971-72 (32 games)
- 2739 ..... 1988-89 (30 games)
- 2565 ..... 1991-92 (32 games)
- 2537 ..... 1990-91 (32 games)
- 2528 ..... 1987-88 (30 games)
- 2510 ..... 1986-87 (30 games)
- 2461 ..... 1969-70 (31 games)
- 2438 ..... 1967-68 (27 games)
- 2416 ..... 1977-78 (29 games)

#### Most Points Per Game

- 91.7 ..... 1969-70 (26 games)
- 91.5 ..... 1970-71 (26 games)
- 91.3 ..... 1988-89 (30 games)
- 90.3 ..... 1967-68 (27 games)
- 88.3 ..... 1954-55 (26 games)
- 88.0 ..... 1973-74 (26 games)
- 86.9 ..... 1968-69 (27 games)
- 86.9 ..... 1971-72 (32 games)
- 86.3 ..... 1992-93 (35 games)

#### Highest Point Margin

- 16.5 ..... 1969-70 (26 games)
- 15.5 ..... 1971-72 (32 games)
- 15.0 ..... 1975-76 (27 games)
- 11.9 ..... 1967-68 (27 games)
- 11.4 ..... 1974-75 (26 games)
- 11.3 ..... 1970-71 (26 games)
- 11.3 ..... 1972-73 (29 games)
- 10.1 ..... 1972-73 (26 games)

#### Highest Field Goal Pct.

- .532 ..... 1979-80 (31 games)
- .529 ..... 1983-84 (31 games)
- .512 ..... 1961-62 (23 games)
- .510 ..... 1978-79 (29 games)
- .509 ..... 1985-86 (29 games)
- .508 ..... 1987-88 (30 games)
- .505 ..... 1988-89 (30 games)
- .503 ..... 1977-78 (29 games)
- .502 ..... 1974-75 (26 games)
- .500 ..... 1976-77 (27 games)

#### Highest Free Throw Pct.

- .729 ..... 1967-68 (27 games)
- .727 ..... 1963-64 (28 games)
- .727 ..... 1988-89 (30 games)
- .719 ..... 1957-58 (25 games)
- .719 ..... 1982-83 (28 games)
- .718 ..... 1969-70 (26 games)
- .716 ..... 1964-65 (26 games)



## TEAM RECORDS

## Miscellaneous Records

## Single Game

**Largest Winning Margin on the Road** – 41 vs. Jacksonville (106-65), 1967-68  
**Largest Winning Margin at Home** – 54 vs. Florida International (97-43), 12/3/84; vs. Central Florida (133-79), 11/25/89  
**Most Points Scored in First Half** – 70 vs. Pepperdine (121-83), 1969-70  
**Most Points Scored in Second Half** – 78 vs. LSU (130-100), 1969-70  
**Fewest Points Allowed at Home** – 21 vs. Mississippi College (53-21), 1948-49  
**Fewest Points Allowed on the Road** – 34 vs. Samford (47-34), 1972-73  
**Fewest Points Allowed at a Neutral Site** – 46 vs. Mercer (52-46), 1948-49  
**Most Points Allowed at Home** – 109 vs. Arkansas (109-92), 1990-91  
**Most Points Allowed on the Road** – 115 vs. North Carolina (115-80), 1965-66  
**Most Points Allowed at a Neutral Site** – 110 vs. Beloit (110-88), 1954-55  
**Worst Defeat at Home** – 21 vs. Florida (84-63), 1982-83  
**Worst Defeat on the Road** – 52 vs. West Virginia (103-51), 1957-58  
**Worst Defeat at a Neutral Site** – 31 vs. Millikin (91-60), 1950-51  
**Fewest Points Scored at Home** – 35 vs. Sewanee (43-35), 1948-49  
**Fewest Points Scored on the Road** – 30 vs. Florida (50-30), 1966-67  
**Fewest Points Scored at a Neutral Site** – 43 vs. Tennessee (65-43), 1964-65  
**Highest Field Goal Percentage** – .727 vs. Minnesota (48-66), 1979-80  
**Highest Field Goal Percentage in a Half** – .792 vs. Georgia Southern (19 of 24), 1974-75

## Season

**Most Games Played** – 35, 1992-93  
**Fewest Games Played** – 18, 1957-58  
**Most Victories** – 27, 1971-72  
**Longest Winning Streak** – 11, 1969-70  
**Longest Winning Streak at Home** – 29, 1974-75  
**Longest Winning Streak on the Road** – 7, 1949-51, 1954-55  
**Fewest Defeats** – 3, 1969-70  
**Highest Winning Percentage** – .865 (23-3), 1969-70  
**Most 100 Point Games** – 11, 1988-89  
**Fewest Victories** – 5, 1947-48 and 1951-52  
**Most Points Allowed Per Game** – 81.9 (23 games), 1959-60  
**Longest Losing Streak** – 13, 1947-48  
**Longest Losing Streak at Home** – 4, 1956-67  
**Longest Losing Streak on the Road** – 25, 1956-59  
**Fewest Points** – 850 (18 games), 1947-48  
**Fewest Points Per Game** – 47.2 (18 games), 1947-48  
**Most Points Allowed** – 2422 (30 games), 1988-89, 2429 (32 games), 1990-91; 2786 (35 games), 1992-93  
**Lowest Winning Percentage** – .200 (5-20), 1951-52  
**Highest Field Goal Percentage** – .532 (964-1811), 1979-80  
**Highest Free Throw Percentage** – .729 (526 of 722), 1967-68  
**Lowest Field Goal Percentage** – .203, 1951-52  
**Lowest Free Throw Percentage** – .586 (406 of 693), 1950-51  
**Fewest Personal Fouls** – 383 (23 games), 1961-62  
**Most Personal Fouls** – 637 (29 games), 1978-79

## CIVIC CENTER RECORDS

## Individual

**Points** – 40, Pee Wee Barber vs. Miami, 2/26/67  
**Points (Half)** – 25, Randy Allen vs. St. Josephs (Mo.), 1/7/85  
**Points By Opponent** – 38, Terry Dozier (South Carolina), 1/21/87  
**Field Goals** – 16, Alton Lee Gipson vs. Tampa, 11/26/84  
**Field Goals By Opponent** – 16, Dell Curry, (Virginia Tech), 2/24/86  
**Free Throws Attempted** – 17, Chuck Graham vs. Jacksonville, 11/26/91; 17, Sam Cassell vs. Jacksonville, 11/26/91  
**Free Throws Attempted By Opponent** – 16, Elliot Perry (Memphis State), 2/1/89  
**Free Throws Made** – 14, Pee Wee Barber vs. So. Miss., 2/26/67; 14, Chuck Graham vs. Jacksonville, 11/26/91; 14, Doug Edwards vs. Clemson, 2/8/92  
**Free Throws Made By Opponent** – 15, Elliot Perry (Memphis State), 2/1/89  
**Free Throw Percentage** – 100% (14-14), Doug Edwards vs. Clemson, 2/8/92; 100% (8-8), Michael Johnson vs. Louisville, 1/30/82  
**Free Throw Percentage By Opponent** – 100% (9-9), Ronnie Williams (Florida), 1/11/82  
**Rebounds** – 21, Tat Hunter vs. Virginia Tech, 3/1/89; 21, Michael Polite vs. Texas Southern, 11/29/91  
**Rebounds By Opponent** – 20, Mike Hackett (Jacksonville), 12/09/81  
**Assists** – 16, Tony William vs. Jacksonville, 2/12/83  
**Assists By Opponent** – 14, Kenny Siler (So. Miss.), 1/18/86

## Team

**Points** – 133 vs. Central Florida, 11/25/88  
**Points By Opponent** – 109, Arkansas, 1/21/91  
**Points (Half)** – 68 vs. Louisville, 2/7/87  
**Fewest Points** – 52 vs. Tulane, 2/20/84

**Fewest Points By Opponent** – 43, Florida International, 12/3/84  
**Fewest Points (Half)** – 19 vs. South Florida, 1/9/85  
**Fewest Points By Opponent (Half)** – 17, Florida International, 12/3/84  
**Combined Score** – 219, Florida State 117, Southern Miss., 102, 2/28/87  
**Personal Fouls** – 27 vs. South Carolina, 2/16/87; vs. Jacksonville, 1/8/90  
**Personal Fouls By Opponents** – 33, Jacksonville, 11/26/92  
**Lowest Combined Personal Fouls** – 25 vs. Georgia Tech, 2/15/92  
**Fewest Personal Fouls** – 8 vs. Southern Miss., 2/26/91  
**Fewest Personal Fouls By Opponent** – 9 vs. Tulane, 2/20/84  
**Field Goal Percentage** – 71.9 vs. UNC Asheville, 1/2/92  
**Field Goal Percentage By Opponent** – 64.0 vs. Southern Miss., 1/18/86  
**Field Goals** – 53 vs. Central Florida, 11/25/88  
**Field Goals By Opponent** – 43, Southern Miss., 1/18/86  
**Free Throws Attempted** – 52 vs. Cincinnati, 1/21/89  
**Free Throws Attempted By Opponent** – 40, Jacksonville, 1/8/90  
**Fewest Free Throws Attempted** – 4 vs. Auburn, 12/05/83  
**Fewest Free Throws Attempted By Opponent** – 6, Tulane, 2/20/84  
**Free Throws** – 42 vs. Cincinnati, 1/21/89  
**Free Throws By Opponent** – 27, South Carolina, 3/2/85  
**Fewest Free Throws** – 4 vs. South Carolina, 3/1/86  
**Fewest Free Throws By Opponent** – 3 vs. Georgia Tech, 2/15/92  
**Free Throws Missed** – 17 vs. St. Leo, 1/25/82  
**Free Throws Missed By Opponent** – 13 vs. Jacksonville, 12/09/81; Louisville, 1/7/87  
**Fewest Free Throws Missed** – 0 (6-6) vs. Alabama, 12/6/86  
**Fewest Free Throws Missed By Opponent** – 1 (14-15), Memphis State, 2/26/83; Central Florida, 1/26/87  
**Rebounds** – 65 vs. Texas Southern, 11/27/90  
**Rebounds By Opponents** – 47 vs. Louisville, 2/16/89  
**Home Attendance** – 137,863 (15 games), 1992-93  
**Home Average Attendance** – 9,191 (15 games), 1992-93  
**Largest Crowd** – 13,610 vs. Duke, 1/30/92  
**Winning Streak** – 11, 1996-87, 1987-88

# TOURNAMENT HISTORY

	App.	Games	Won	Lost	Pct.	Championships	Second	Third
All Tournaments	88	185	100	85	.540	15	23	16
In-Season Tournaments	55	118	59	55	.532	11	14	15
Post Season Tournaments	32	69	39	30	.565	4	9	2

## Championships

NAIB District 25 - 1950-51  
 NAIB District 25 - 1954-55  
 Savannah Invitational - 1962-63  
 Civitan Classic - 1968-69  
 Gator Bowl - 1969-70  
 Civitan Classic - 1971-72  
 Far West Classic - 1971-72  
 Senior Bowl - 1971-72  
 NCAA Mideast - 1971-72  
 Big Sun - 1973-74  
 Big Sun - 1977-78  
 Birmingham Classic - 1977-78  
 Cotton States Classic - 1980-81  
 Red Lobster Classic - 1986-87  
 Metro Conference - 1990-91

1969-70 Gator Bowl (2-0, Champ.)  
 1970-71 Civitan Classic (1-1, Second)  
 1970-71 Sun Bowl (0-2)  
 1971-72 Civitan Classic (2-0, Champ.)  
 1971-72 Far West Classic (3-0, Champ.)  
 1971-72 Senior Bowl (2-0, Champ.)  
 1971-72 **NCAA Mideast (3-0, Champ.)**  
 1971-72 **NCAA Championship (1-1, Second)**  
 1972-73 Marshall Memorial Classic (1-1, Third)  
 1972-73 Dayton Invitational (1-1, Third)  
 1972-73 All College (2-1, Third)  
 1973-74 Steel Bowl (1-1, Second)  
 1973-74 Mercer Bear Classic (1-1, Third)  
 1973-74 Bluebonnet Classic (1-1, Second)  
 1973-74 Big Sun (2-0, First)

1980-81 Cotton States Classic (2-0, First)  
 1980-81 Metro Tournament (1-1, Fourth)  
 1981-82 Florida Four (1-1, Second)  
 1981-82 Dayton Tournament (1-1, Second)  
 1981-82 Metro Tournament (1-1, Third)  
 1982-83 Florida Four (1-1, Third)  
 1982-83 Cabrillo Classic (1-1, Third)  
 1982-83 Metro Tournament (0-1)  
 1983-84 Metro Tournament (1-1)  
 1983-84 **National Invitation Tournament (1-1)**  
 1984-85 Metro Tournament (2-1, Second)  
 1985-86 Metro Tournament (1-1)  
 1986-87 Red Lobster Classic (2-0)  
 1986-87 Metro Tournament (0-1)  
 1986-87 **National Invitational Tournament (1-1)**

## Appearances

1948-49 Dixie Conference (1-2, Fourth)  
 1949-50 Dixie Conference (1-1, Third)  
 1950-51 Dixie Conference (1-1, Second)  
 1950-51 NAIB District 25 (2-0, Champ.)  
 1950-51 NAIB Nationals (2-1, Quarterfinals)  
 1951-52 Gator Bowl (0-3, Round Robin)  
 1951-52 NAIB District 25 (1-1, Second)  
 1952-53 NAIB District 25 (1-1, Second)  
 1954-55 Gator Bowl (1-1, Third)  
 1954-55 NAIB District 25 (2-0, Champ.)  
 1954-55 NAIB Nationals (1-1, Second Round)  
 1955-56 Carousel Tournament (1-2, Sixth)  
 1955-56 Orange Bowl (1-2, Seventh)  
 1956-57 Senior Bowl (1-1, Third)  
 1957-58 Senior Bowl (1-1, Third)  
 1958-59 Citadel Invitational (0-2, Fourth)  
 1959-60 Gator Bowl (1-1, Second)  
 1960-61 Gator Bowl (0-1)  
 1962-63 Savannah Invitational (3-0, Champ.)  
 1963-64 Gator Bowl (1-1, Third)  
 1964-65 Vanderbilt Invitational (1-1, Third)  
 1964-65 All College Tournament (1-2, Seventh)  
 1965-66 Tampa Invitational (1-1, Second)  
 1967-68 Milwaukee Classic (1-1, Third)  
 1967-68 Evansville Tournament (1-1, Second)  
 1967-68 **NCAA Mideast (0-1)**  
 1968-69 Civitan Classic (2-0, Champ.)

1974-75 Louisville Holiday (1-1, Second)  
 1975-76 Big Sun (1-1, Second)  
 1975-76 Far West Classic (1-2, Seventh)  
 1976-77 IPTAY Tournament (1-1, Second)  
 1976-77 Cable Car Classic (1-1, Second)  
 1976-77 Vermont Classic (1-1, Third)  
 1976-77 Metro Tournament (0-1)  
 1977-78 Big Sun (2-0, First)  
 1977-78 Birmingham Classic (2-0, First)  
 1977-78 Pillsbury Classic (1-1, Second)  
 1977-78 Metro Tournament (1-1, Second)  
 1977-78 **NCAA Mideast (0-1)**  
 1978-79 Metro Tournament (2-1, Second)  
 1978-79 Dayton Tournament (1-1, Second)  
 1978-79 Old Dominion Classic (1-1, Second)  
 1979-80 Metro Tournament (2-1, Second)  
 1979-80 **NCAA Tournament (1-1)**

1987-88 Red Lobster Classic (1-1)  
 1987-88 Metro Tournament (1-1)  
 1987-88 **NCAA Tournament (0-1)**  
 1988-89 Red Lobster Classic (1-1)  
 1988-89 Metro Tournament (1-1)  
 1988-89 **NCAA Tournament (0-1)**  
 1989-90 Alaska Shootout (1-2)  
 1989-90 ECAC Holiday Festival (1-1)  
 1989-90 Metro Tournament (0-1)  
 1990-91 Metro Tournament (3-0)  
 1990-91 **NCAA Tournament (1-1)**  
 1991-92 ACC Tournament (1-1)  
 1991-92 **NCAA Tournament (2-1)**  
 (Sweet 16: 0-1)  
 1992-93 ACC Tournament (0-1)  
 1992-93 **NCAA Tournament (3-1)**  
 (Sweet 16: 1-1)

*Florida State and Indiana (right) met in consecutive NCAA Tournament appearances. The Hoosiers topped FSU in the second round of the 1990-91 Tournament in Louisville, Kentucky, and sent FSU packing at the Sweet 16 in Albuquerque, New Mexico.*

*Ironically, the two met in the championship round of the Preseason NIT last year.*



## NCAA TOURNAMENT HISTORY

### NCAA Results

Year	Score	W/L	Opponent	Regional
1967-68	69-79	L	East Tennessee State	Mid-east
1971-72	83-81	W	Eastern Kentucky	Mid-east
	70-56	W	Minnesota	Mid-east
	73-54	W	Kentucky	Mid-east
	79-75	W	North Carolina	Final Four
	76-81	L	UCLA	National Championship Game
1977-78	76-85	L	Kentucky	Mid-east
1979-80	94-91	W	Toledo	
	78-97	L	Kentucky	
1987-88	98-102	L	Iowa	West Regional
1988-89	83-97	L	Middle Tenn. State	Midwest
1990-91	75-72	W	Southern California	Midwest
	60-82	L	Indiana	Midwest
1991-92	78-68	W	Montana	West Regional
	78-68	W	Georgetown	West Regional
	74-85	L	Indiana	Sweet 16
1992-93	82-70	W	Evansville	Southeast Regional
	94-63	W	Tulane	Southeast Regional
	81-78	W	W. Kentucky	Sweet 16
	81-106	L	Kentucky	South Regional Final

### ACC Results

1992	Charlotte Coliseum, Charlotte, NC. Florida State 93, N.C. State 80 North Carolina 80, Florida State 76	(First Round) (Semifinals)
1993	Charlotte Coliseum, Charlotte, NC Clemson 87, Florida State 75	(Second Round)

### Metro Results

1977	Mid-South Coliseum, Memphis, TN Georgia Tech 72, Florida State 67	(First Round)	1984	Mid-South Coliseum, Memphis, TN Florida State 72, South Carolina 65 Memphis State 65, Florida State 63	(First Round) (Semifinals)
1978	Riverfront Coliseum, Cincinnati, OH Florida State 71, Georgia Tech 69 Louisville 94, Florida State 93	(Semifinals) (Championship)	1985	Freedom Hall, Louisville, KY Florida State 97, Virginia Tech 93 Florida State 75, Cincinnati 65 Memphis State 90, Florida State 86 (OT)	(First Round) (Semifinals) (Championship)
1979	Mid-South Coliseum, Memphis, TN Florida State 101, Tulane 92 Florida State 35, Memphis State 34 Virginia Tech 68, Florida State 60	(First Round) (Semifinals) (Championship)	1986	Freedom Hall, Louisville, KY Florida State 77, Virginia Tech 76 Memphis State 73, Florida State 71	(First Round) (Semifinals)
1980	Freedom Hall, Louisville, KY Florida State 85, Tulane 73 Florida State 79, Cincinnati 69 Louisville 81, Florida State 72	(First Round) (Semifinals) (Championship)	1987	Freedom Hall, Louisville, KY South Carolina 86, Florida State 85	(First Round)
1981	Freedom Hall, Louisville, KY Florida State 84, St. Louis 77 Cincinnati 58, Florida State 57	(First Round) (Semifinals)	1988	Mid-South Coliseum, Memphis, TN Florida State 84, Cincinnati 74 Memphis State 81, Florida State 74	(First Round) (Semifinals)
1982	Mid-South Coliseum, Memphis, TN Florida State 54, Tulane 49 Louisville 97, Florida State 73	(First Round) (Semifinals)	1989	Florida State 80, South Carolina 69 Louisville 87, Florida State 80	(Semifinals) (Championship)
1983	Riverfront Coliseum, Cincinnati, OH Memphis State 84, Florida State 74	(Semifinals)	1990	Gulf Coast Coliseum, Biloxi, MS Cincinnati 65, Florida State 64 (OT)	(First Round)
			1991	Roanoke Civic Center, Roanoke, VA Florida State 65, South Carolina 55 Florida State 91, Virginia Tech 71 Florida State 76, Louisville 69	(First Round) (Semifinals) (Championship)

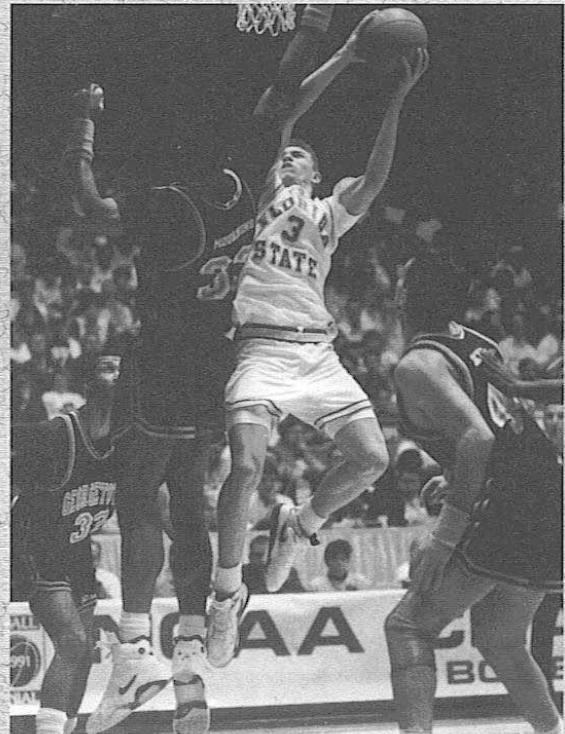

*Florida State had been to just four NCAA Tournaments in school history before Pat Kennedy arrived and took the Seminoles to five over the past seven years. FSU's win over Georgetown in Boise, Idaho, in the 1992 NCAA's propelled them to their first of two straight Sweet 16 appearances.*

**SERIES RECORDS**



W/L Season Site Score

<b>Air Force</b> (Series Record: 0-1)			
W	1963-64	N	53-78
<b>Alabama</b> (Series Record: 7-8)			
W	1959-60	A	86-74
W	1960-61	A	68-57
L	1961-62	A	57-72
W	1962-63	A	72-76
W		N	49-49
W		A	63-62
L	1963-64	A	53-62
W		H	95-77
L	1964-65	A	73-78
L		H	66-75
L	1966-67	A	79-80
L	1972-73	N	68-74
L	1975-76	N	72-76
L	1985-86	A	69-100
W	1988-87	H	72-71
<b>Alabama-Birmingham</b> (Series Record: 2-0)			
W	1978-79	A	85-66
W	1979-80	H	89-87
<b>Alabama State</b> (Series Record: 2-0)			
W	1987-88	H	108-90
W	1990-91	H	113-88
<b>Alaska-Anchorage</b> (Series Record: 1-0)			
W	1969-90	N	75-74
<b>Alcorn State</b> (Series Record: 1-0)			
W	1966-87	N	84-62
<b>Arizona</b> (Series Record: 2-0)			
W	1969-70	A	87-78
W	1970-71	H	95-85
<b>Arkansas-Little Rock</b> (Series Record: 1-0)			
W	1992-93	H	95-64
<b>Arkansas</b> (Series Record: 1-1)			
W	1988-89	N	112-105
L	1990-91	H	92-109
<b>Arkansas State</b> (Series Record: 1-1)			
L	1952-53	A	77-88
W	1953-54	H	78-68
<b>Army</b> (Series Record: 1-2)			
L	1957-58	H	62-71
W	1969-70	N	88-51
L	1976-77	N	71-72
<b>Auburn</b> (Series Record: 6-19)			
L	1958-59	A	74-95
L		H	62-69
L	1959-60	A	58-62
L		H	63-76
L	1960-61	A	57-74
L		N	67-74
W	1961-62	A	56-52
L		H	57-62
L	1962-63	A	47-65
L		H	70-77
W	1963-64	H	63-67
L		A	59-63
L	1964-65	A	68-92
W		H	58-55
L	1965-66	N	58-59
L		N	64-80
L	1966-67	N	59-67
W	1978-79	A	71-70
W	1979-80	H	73-69
L	1980-81	N	74-78

W/L Season Site Score

L	1981-82	H	76-77
L	1982-83	A	68-78
L	1983-84	H	69-76
W	1989-90	H	82-78
L	1990-91	H	96-99
<b>Austin Peay</b> (Series Record: 1-0)			
W	1976-77	H	97-87
<b>Baptist College</b> (Series Record: 4-0)			
W	1975-76	H	107-54
W	1976-77	H	139-72
W	1980-81	H	87-60
W	1983-84	H	92-75
<b> Baylor</b> (Series Record: 2-0)			
W	1964-65	N	82-64
W	1971-72	N	85-67
<b>Beloit</b> (Series Record: 0-1)			
L	1954-55	N	88-110
<b>Birmingham Southern</b> (Series Record: 0-2)			
L	1945-49	H	44-50
L	1949-50	A	45-55
<b>Biscayne</b> (Series Record: 6-0)			
W	1970-71	H	106-70
W	1971-72	A	94-66
W	1972-73	H	97-62
W	1973-74	H	103-71
W	1974-75	A	88-59
W		A	95-85
<b>Boston University</b> (Series Record: 1-0)			
W	1955-56	N	86-52
<b>Bradley</b> (Series Record: 0-1)			
L	1956-57	A	66-90
<b>Brigham Young</b> (Series Record: 0-1)			
L	1972-73	N	77-80
<b>Bucknell</b> (Series Record: 1-0)			
W	1987-88	H	87-58
<b>California-Irvine</b> (Series Record: 1-0)			
W	1970-71	H	82-69
<b>California (Pa.)</b> (Series Record: 1-0)			
W	1985-86	H	113-75
<b>California-Santa Barbara</b> (Series Record: 1-0)			
W	1965-66	H	62-61
<b>California State-Bakersfield</b> (Series Record: 1-0)			
W	1973-74	H	96-66
<b>Canisius</b> (Series Record: 1-1)			
W	1973-74	H	91-74
L	1974-75	A	75-81
<b>Centenary</b> (Series Record: 2-3)			
L	1956-57	A	74-92
L	1958-59	A	63-87
W	1959-60	H	81-71
W	1962-63	H	82-68
L	1963-64	A	72-79
<b>Central (Mo.)</b> (Series Record: 0-2)			
L	1949-50	A	50-62
L	1952-53	H	69-62

W/L Season Site Score

<b>Central Florida</b> (Series Record: 8-0)			
W	1980-81	H	57-41
W	1983-84	H	95-56
W	1985-86	H	76-58
W	1986-87	H	76-57
W	1987-88	A	101-67
W		H	93-69
W	1988-89	H	133-79
W		N	97-64
<b>Charleston</b> (Series Record: 2-0)			
W	1949-50	H	72-37
W		A	74-54
<b>Chattanooga</b> (Series Record: 2-0)			
W	1962-63	A	72-55
W	1974-75	H	111-70
<b>Cincinnati</b> (Series Record: 22-14)			
L	1971-72		64-88
W	1972-73		78-74
L			62-89
L	1977-78		75-77
W			76-66
W	1978-79		80-77
W			76-71
W	1979-80		54-52
W			77-74
W			79-69
W	1980-81		79-77
L			79-80
L			57-56
L	1981-82		83-84
L			71-73
W	1982-83		66-78
L			48-63
W	1983-84		71-57
W			85-64
W	1984-85		63-62
W			86-60
W			76-65
W	1985-86		76-73
L	1986-87		72-78
L			67-69
W			77-75
W	1987-88		74-71
W			101-68
W			84-74
W	1988-89		95-80
W			66-65
L	1989-90		62-82
L			69-72
L			64-65
W	1990-91		72-67
L			67-76
<b>Citadel</b> (Series Record: 4-4)			
L	1957-58	N	57-59
L	1959-60	H	74-76
L		A	60-100
W	1960-61	H	83-77
L		H	66-79
W	1966-67	A	83-67
W	1967-68	A	96-75
W		H	93-50
<b>Clemson</b> (Series Record: 8-8)			
L	1951-52	N	56-62
L	1955-56	N	76-94
L	1959-60	A	64-68
W	1960-61	H	74-57
W		A	65-64
L	1961-62	H	77-82
L		A	69-75
W	1968-69	A	70-67
W	1969-70	H	122-80
W	1973-74	N	65-58
L	1976-77	A	92-108

W/L Season Site Score

W	1991-92	H	102-90
L		A	67-68
W	1992-93	A	89-71
W		H	102-92
L		N	75-87
<b>Cleveland State</b> (Series Record: 1-0)			
W	1979-80	H	86-83
<b>Colorado State</b> (Series Record: 1-0)			
W	1975-76	N	84-54
<b>Connecticut</b> (Series Record: 2-1)			
W	1972-73	H	91-55
L	1989-90	N	60-63
W	1992-93	A	86-74
<b>Connecticut St. Teachers</b> (Series Record: 1-0)			
W	1950-51	H	76-68
<b>Creighton</b> (Series Record: 0-1)			
L	1964-65	N	77-85
<b>Culver-Stockton</b> (Series Record: 0-1)			
L	1951-52	H	56-59
<b>Dayton</b> (Series Record: 3-3)			
W	1968-69	H	79-71
W	1969-70	A	82-76
L	1976-76	A	81-95
W	1976-77	A	76-74
L	1978-79	A	80-97
L	1981-82	A	79-93
<b>David Lipscomb</b> (Series Record: 1-1)			
W	1949-50	H	57-53
L	1950-51	A	73-88
<b>Denver</b> (Series Record: 1-0)			
W	1971-72	N	68-70
<b>DePaul</b> (Series Record: 0-2)			
L	1964-65	N	44-52
L	1991-92	N	75-85
<b>Drury</b> (Series Record: 0-1)			
L	1949-50	A	52-59
<b>Duke</b> (Series Record: 1-4)			
L	1953-54	A	75-97
L	1991-92	A	70-86
L		H	62-75
W	1992-93	H	89-88
L		A	75-98
<b>Duquesne</b> (Series Record: 2-2)			
L	1956-57	A	55-70
W	1964-65	N	62-58
W	1991-92	H	88-73
L	1992-93	A	84-91
<b>East Carolina</b> (Series Record: 1-0)			
W	1967-68	H	110-100
<b>East Tennessee State</b> (Series Record: 1-3)			
L	1955-56	A	64-80
L	1956-57	H	69-65
L	1967-68	A	69-79
W	1971-72	H	106-83
<b>Eastern Kentucky</b> (Series Record: 6-1)			
L	1966-67	A	59-81
W	1971-72	H	96-83

(Continued on page 118)

SERIES RECORDS

W/L	Season	Site	Score
<b>(Eastern Kentucky Continued from page 117)</b>			
W	1971-72	N	83-81
W	1972-73	N	87-70
W	1973-74	A	93-60
W	1974-75	H	107-75
W	1975-76	A	65-59

<b>Eckerd</b>			
(Series Record: 1-0)			
W	1978-79	H	116-71

<b>Erskine</b>			
(Series Record: 1-1)			
W	1947-48	H	49-48
L		A	45-57

<b>Evansville</b>			
(Series Record: 1-1)			
L	1967-68	A	67-76
W	1992-93	N	82-70

<b>Fairleigh Dickinson</b>			
(Series Record: 2-0)			
W	1973-74	H	86-58
W	1977-78	H	86-43

<b>Florida</b>			
(Series Record: 14-28)			
L	1951-52	N	51-61
L	1953-54	N	79-82
L	1955-56	A	65-67
L	1956-57	H	70-71
W	1957-58	H	82-60
L	1958-59	A	71-81
L	1959-60	H	67-74
L		A	74-75
W	1960-61	A	86-71
W		A	79-56
L	1961-62	H	59-80
L		A	86-90
L	1962-63	H	55-78
L		A	50-52
W	1963-64	H	51-50
L		A	65-77
L	1964-65	A	62-75
L		H	65-74
L	1965-66	A	30-50
L		H	76-90
L	1966-67	H	87-95
L	1967-68	A	62-89
W	1968-69	N	88-63
W	1977-78	N	68-61
W	1979-80	N	87-70
L	1980-81	N	74-81
W		A	82-71
L	1981-82	N	65-81
W		H	82-67
L	1982-83	H	63-84
W	1983-84	A	67-60
W		H	87-64
L	1984-85	H	65-68
L		A	79-86
L	1985-86	A	66-85
W	1986-87	H	80-76
L	1987-88	A	48-71
W	1988-89	H	104-86
L	1989-90	A	69-82
L	1990-91	H	68-85
W	1991-92	A	68-67
L	1992-93	H	86-89

<b>Florida A&amp;M</b>			
(Series Record: 5-0)			
W	1979-80	H	101-63
W	1980-81	H	92-79
W	1981-82	H	81-67
W	1982-83	H	81-79
W	1991-92	H	2-0

<b>Florida Institute Technology</b>			
(Series Record: 1-0)			
W	1985-86	H	122-83

<b>Florida International</b>			
(Series Record: 5-0)			
W	1983-84	H	94-75
W	1984-85	H	97-43

W/L	Season	Site	Score
W	1987-88	H	121-75
W	1988-89	H	100-75
W	1990-91	A	92-73

<b>Florida Presbyterian</b>			
(Series Record: 1-0)			
W	1967-68	A	90-66

<b>Florida Southern</b>			
(Series Record: 22-8)			
L	1947-78	A	41-47
W		H	55-48
W	1948-49	H	46-38
W		A	53-45
L	1949-50	A	65-71
L		A	48-59
L		N	56-68
W	1950-51	A	86-55
W		H	44-41
L	1951-52	A	51-54
W		H	72-53
L	1952-53	A	71-89
W		A	79-77
W	1953-54	A	98-80
W		H	99-71
W	1954-55	A	73-69
W		H	84-63
W	1955-56	H	92-73
W		A	85-81
L	1956-57	H	63-78
L		A	67-73
W	1956-66	H	99-54
W	1956-67	A	84-76
W	1956-68	H	104-82
W	1958-59	A	84-79
W	1959-60	H	98-74
W	1960-61	A	74-66
W	1961-62	H	84-63
W	1962-63	H	106-75
W	1963-64	A	85-78

<b>Furman</b>			
(Series Record: 7-2)			
W	1956-57	N	108-96
L	1957-58	A	69-95
W	1958-59	H	73-72
W	1959-60	A	105-98
W	1960-61	H	99-57
L	1961-62	A	64-67
W	1963-64	H	57-48
W	1963-84	H	93-91
W	1984-85	A	97-75

<b>Georgetown</b>			
(Series Record: 3-0)			
W	1969-70	H	98-65
W	1971-72	H	101-70
W	1991-92	N	78-68

<b>George Washington</b>			
(Series Record: 2-0)			
W	1967-68	A	94-69
W	1978-79	A	71-68

<b>Georgia</b>			
(Series Record: 19-12)			
L	1947-48	A	46-65
L		H	42-44
L	1951-52	N	50-79
W	1954-55	N	97-87
W		H	90-81
W		A	88-79
W	1955-56	A	79-76
W		H	80-75
L	1956-57	H	68-72
W		A	86-63
W	1957-58	N	92-80
W		H	85-77
L	1958-59	N	72-83
L		A	91-94
L	1959-60	N	66-69
W		H	95-82
L	1960-61	N	56-52
W		A	77-68
W	1961-62	A	71-62

W/L	Season	Site	Score
W		H	101-69
W	1962-63	N	77-69
W		H	88-54
L		A	76-90
W	1963-64	H	64-63
L		A	70-85
W	1964-65	A	64-55
W		H	85-83
L	1965-66	A	57-63
W		H	87-69
W	1980-81	N	64-62
L	1981-82	H	67-70

<b>Georgia Southern (Ga. Tch.)</b>			
(Series Record: 13-4)			
L	1947-49	H	56-60
L		A	47-65
W	1950-51	N	69-67
L	1951-52	H	75-93
W	1952-53	A	68-83
W	1953-54	H	66-58
W		A	89-85
W	1954-55	H	75-67
W		H	91-83
L	1955-56	A	81-90
W	1962-63	N	79-60
W	1970-71	A	113-81
W	1972-73	H	109-97
W	1973-74	N	92-89
W	1974-75	N	101-77
W		H	104-71
W	1978-79	N	96-83

<b>Georgia State</b>			
(Series Record: 3-0)			
W	1974-75	H	81-72
W	1975-76	A	66-58
W		H	92-70

<b>Georgia Tech</b>			
(Series Record: 18-10)			
L	1962-63	A	55-70
L		A	73-77
W	1964-65	H	72-65
L		A	76-77
W	1965-66	H	71-66
L		A	88-95
L	1966-67	H	68-75
L		A	84-102
W	1967-68	A	73-57
W		H	72-57
L	1968-69	H	76-84
W		A	98-80
W	1969-70	A	89-83
W		H	97-90
W	1970-71	H	67-85
W		A	81-76
W	1971-72	A	71-69
W		H	108-50
W	1976-77	N	67-72
W	1977-78	H	78-72
W		A	85-82
W		A	71-69
W	1978-79	H	79-73
W		A	73-75
L	1991-92	A	83-79
W		H	80-67
W	1992-93	A	95-77
W		A	83-82

<b>Georgia Tech</b>			
(Forfeit)			
L		A	76-80

<b>Hardin-Simmons</b>			
(Series Record: 1-0)			
W	1987-88	H	93-79

<b>Hawaii</b>			
(Series Record: 1-2)			
W	1968-69	H	92-60
L	1971-72	A	10-30

<b>Hofstra</b>			
(Series Record: 3-0)			
W	1967-68	H	109-71
W	1973-74	H	92-63
W	1974-75	H	107-71

W/L	Season	Site	Score
<b>Houston</b>			
(Series Record: 2-3)			
L	1961-62	A	76-84
W	1962-63	H	76-69
W	1971-72	H	86-79
L		A	86-94
L	1973-74	A	74-79

<b>Illinois State</b>			
(Series Record: 3-1)			
W	1974-75	H	72-70
W	1975-76	A	80-58
L		A	80-82
W		H	109-81

<b>Indiana</b>			
(Series Record: 0-4)			
L	1975-76	A	59-83
L	1990-91	N	60-82
L	1991-92	N	74-85
L	1992-93	N	78-81

<b>Indiana State</b>			
(Series Record: 0-1)			
L	1973-74	N	92-93

<b>Iowa</b>			
(Series Record: 0-1)			
L	1982-83	N	98-102

<b>Iowa State</b>			
(Series Record: 1-0)			
W	1992-93	H	109-86

<b>Jacksonville</b>			
(Series Record: 34-19)			
W	1959-60	H	86-69
W	1963-64	A	101-77
W	1964-65	A	97-74
L	1965-66	H	86-90
W		A	78-49
W	1966-67	A	81-70
W		H	68-67
W	1967-68	A	92-79
W		H	106-65
W	1968-69	H	93-88
L		H	68-76
W		A	93-69
W	1969-70	A	89-83
L		H	81-85
L	1970-71	H	108-114
L		H	65-83
L		A	79-90
W	1971-72	H	90-83
L		A	82-84
W		H	70-61
W	1972-73	H	66-70
L		A	83-74
W	1973-74	A	78-74
L		H	89-113
W	1974-75	A	63-55
L		H	71-76
W	1975-76	H	77-57
W		A	74-65
L	1976-77	H	70-77
L		A	64-70
L	1978-79	H	68-71
W		A	94-81
L	1979-80	A	76-77
W		H	64-55
W	1980-81	A	59-57
W	1981-82	N	94-93
L		A	80-83
L		H	79-80
W	1982-83	N	81-66
W		H	61-60
W		A	83-74
W	1983-84	A	76-63
L		H	47-56
W	1984-85	H	61-60
W		A	88-72
L	1985-86	A	62-69
L	1986-87	H	78-90

# SERIES RECORDS

W/L	Season	Site	Score
W	1987-88	A	87-63
W	1988-89	H	85-70
W	1990-91	A	99-79
W	1991-92	H	100-91
W	1992-93	A	92-77
<b>Jacksonville State (Ala.)</b>			
(Series Record: 2-0)			
W	1953-54	H	72-61
W	1954-55	H	103-76
<b>Kansas</b>			
(Series Record: 0-1)			
L	1966-67	A	48-62
<b>Kansas State</b>			
(Series Record: 0-2)			
L	1966-67	A	48-62
L	1989-90	N	70-71
<b>Kent State</b>			
(Series Record: 1-1)			
L	1968-69	H	67-76
W	1969-70	A	80-79
<b>Kentucky</b>			
(Series Record: 2-6)			
L	1958-59	A	68-91
W	1960-61	A	63-58
L	1962-63	A	54-83
W	1971-72	N	73-54
L	1976-77	A	57-97
L	1977-78	A	76-85
L	1979-80	A	78-97
L	1992-93	N	81-106
<b>Lambuth</b>			
(Series Record: 0-2)			
L	1948-49	A	50-56
L	1962-63	N	49-65
<b>Lamar Tech</b>			
(Series Record: 1-0)			
W	1965-66	H	73-68
<b>La Salle</b>			
(Series Record: 1-1)			
L	1988-89	A	100-101
W	1990-91	H	83-74
<b>Louisiana State</b>			
(Series Record: 2-2)			
L	1957-58	A	65-67
W	1958-59	H	82-67
L	1959-60	A	78-89
W	1967-68	N	130-100
<b>Louisville</b>			
(Series Record: 9-30)			
L	1966-69	A	78-79
W	1969-70	H	79-69
L	1973-74	A	78-90
L	1974-75	H	75-84
L	1977-77	A	61-79
L	1976-77	A	75-78
W	1977-78	A	70-60
W	1977-78	H	81-70
L	1978-79	N	93-94
L	1978-79	H	65-67
L	1979-80	A	71-84
L	1979-80	A	73-79
L	1979-80	H	75-83
L	1980-81	A	72-81
L	1980-81	A	78-98
L	1981-82	H	73-82
L	1981-82	A	57-79
W	1981-82	H	71-65
L	1982-83	N	73-97
L	1982-83	H	69-96
L	1983-84	A	63-89
L	1983-84	A	71-95
W	1983-84	H	75-60
L	1984-85	H	62-63
L	1984-85	A	72-83
L	1985-86	H	64-85
L	1986-87	A	67-89
L	1986-87	H	64-73

W/L	Season	Site	Score
L	1987-88	A	71-87
W	1987-88	H	83-76
L	1988-89	A	62-82
W	1988-89	A	81-78
L	1988-89	H	77-78
L	1989-90	N	80-87
L	1989-90	H	66-73
L	1989-90	A	50-69
W	1990-91	H	77-66
L	1990-91	A	72-88
W	1990-91	N	76-89
<b>Loyola of New Orleans</b>			
(Series Record: 8-13)			
L	1950-51	H	65-75
L	1951-52	A	52-74
L	1952-53	H	66-72
L	1953-54	A	77-85
L	1953-54	H	76-80
L	1954-55	A	72-88
L	1954-55	A	95-101
W	1955-56	H	87-84
W	1955-56	H	85-75
L	1956-57	A	72-75
W	1956-57	H	79-72
L	1957-58	A	56-82
L	1957-58	H	67-79
W	1958-59	H	61-60
L	1959-60	A	64-71
W	1959-60	H	69-50
W	1960-61	H	73-65
W	1960-61	A	72-68
W	1965-66	H	73-63
L	1965-66	A	62-63
<b>Madison</b>			
(Series Record: 2-0)			
W	1975-76	A	85-65
W	1976-77	H	69-66
<b>Manhattan</b>			
(Series Record: 2-0)			
W	1963-64	N	85-81
W	1970-71	H	96-68
<b>Marquette</b>			
(Series Record: 1-2)			
L	1967-68	A	58-78
W	1979-80	N	81-78
L	1979-80	A	64-74
<b>Marshall</b>			
(Series Record: 1-3)			
L	1957-58	A	68-109
L	1966-67	H	71-77
L	1972-73	H	59-71
W	1974-75	H	90-83
<b>Maryland</b>			
(Series Record: 3-1)			
W	1991-92	A	91-83
L	1991-92	H	85-93
W	1992-93	H	105-85
W	1992-93	A	87-84
<b>Massachusetts</b>			
(Series Record: 1-0)			
W	1992-93	H	67-64
<b>Maryland-Baltimore Co.</b>			
(Series Record: 1-0)			
W	1992-93	H	109-90
<b>Memphis State</b>			
(Series Record: 22-31)			
L	1952-53	A	73-87
L	1957-58	A	58-59
L	1957-58	H	51-68
L	1958-59	H	72-75
L	1959-60	A	69-93
L	1959-60	A	71-86
L	1959-60	H	67-83
W	1963-64	H	91-90
L	1963-64	A	71-83
W	1964-65	H	74-61
W	1964-65	A	81-70
W	1965-66	H	67-63

W/L	Season	Site	Score
L	1966-67	A	66-81
L	1966-67	A	42-46
W	1966-67	H	55-81
W	1973-74	H	88-80
L	1974-75	A	69-70
W	1975-76	H	100-79
L	1976-77	A	75-81
W	1977-78	A	95-89
L	1977-78	H	88-82
W	1978-79	A	90-86
W	1978-79	H	90-87
W	1978-79	H	35-24
W	1979-80	A	74-69
W	1979-80	H	55-54
W	1980-81	H	84-66
W	1980-81	A	80-78
L	1981-82	A	63-90
L	1981-82	H	60-62
W	1982-83	H	74-72
L	1982-83	A	67-94
L	1982-83	N	74-84
L	1983-84	H	69-73
L	1983-84	A	67-75
L	1984-85	H	69-74
L	1984-85	A	68-70
L	1985-86	N	86-90
L	1985-86	A	73-99
W	1985-86	H	82-80
L	1985-86	N	71-73
L	1986-87	A	68-76
W	1986-87	H	98-89
W	1987-88	H	92-85
L	1987-88	A	76-81
L	1987-88	A	74-81
L	1988-89	H	82-99
L	1988-89	A	78-89
W	1989-90	H	78-72
L	1989-90	A	69-81
L	1990-91	A	66-67
W	1990-91	H	76-64
<b>Mercer</b>			
(Series Record: 13-8)			
L	1947-48	H	48-61
L	1948-49	H	43-68
L	1948-49	H	56-65
L	1948-49	A	59-62
W	1949-50	N	52-46
W	1949-50	H	63-45
L	1949-50	A	61-69
W	1950-51	A	55-52
W	1950-51	H	69-64
L	1951-52	A	65-69
L	1952-53	A	62-78
W	1952-53	H	77-76
W	1953-54	N	87-77
W	1953-54	H	72-70
L	1971-72	A	63-70
W	1972-73	H	96-78
W	1972-73	H	112-94
W	1974-75	H	91-88
W	1975-76	H	90-87
W	1976-77	A	68-65
W	1991-92	H	78-64
<b>Miami (Ohio)</b>			
(Series Record: 0-1)			
L	1970-71	N	64-67
<b>Miami</b>			
(Series Record: 25-24)			
L	1950-51	A	61-80
L	1950-51	A	65-79
L	1951-52	A	56-93
L	1951-52	H	63-76
L	1951-52	H	73-70
W	1952-53	A	83-65
W	1952-53	H	81-75
W	1953-54	A	61-78
W	1953-54	H	76-69
W	1954-55	H	71-66
W	1954-55	A	86-80
W	1955-56	H	78-76
L	1955-56	A	89-91
L	1956-57	H	77-85

W/L	Season	Site	Score
L	1957-58	A	82-98
W	1957-58	H	71-70
L	1958-59	A	66-86
L	1958-59	A	79-85
W	1958-59	H	83-69
L	1959-60	H	85-92
L	1959-60	H	91-93
L	1959-60	A	89-107
W	1960-61	H	89-78
L	1960-61	A	73-75
W	1961-62	H	65-60
W	1961-62	A	83-80
W	1962-63	H	77-74
L	1962-63	H	70-99
W	1963-64	H	80-78
L	1963-64	A	80-82
W	1964-65	H	67-66
L	1964-65	A	75-82
W	1965-66	H	78-62
L	1965-66	A	90-112
W	1966-67	H	61-60
L	1966-67	A	90-110
W	1967-68	H	122-93
L	1968-69	A	84-96
W	1968-69	H	111-84
W	1968-69	H	86-81
W	1968-69	H	89-86
W	1969-70	H	104-63
W	1969-70	A	112-96
W	1970-71	H	114-106
L	1970-71	A	94-100
L	1985-86	A	75-83
W	1985-86	H	90-72
L	1986-87	A	57-63
W	1986-87	H	108-84
<b>Middle Tennessee</b>			
(Series Record: 0-1)			
L	1988-89	N	83-97
<b>Milikin</b>			
(Series Record: 0-1)			
L	1950-51	N	60-91
<b>Millsaps</b>			
(Series Record: 2-0)			
W	1948-49	A	49-46
W	1949-50	N	62-45
<b>Minnesota</b>			
(Series Record: 2-2)			
W	1971-72	N	70-56
L	1977-78	A	74-88
W	1979-80	H	112-91
L	1980-81	A	68-79
<b>Mississippi</b>			
(Series Record: 1-1)			
W	1950-51	H	63-58
L	1950-51	A	75-79
<b>Mississippi College</b>			
(Series Record: 5-1)			
W	1948-49	H	53-21
L	1948-49	A	46-57
W	1949-50	H	43-24
W	1949-50	H	51-45
W	1950-51	N	74-63
W	1950-51	A	77-54
<b>Mississippi State</b>			
(Series Record: 3-3)			
L	1951-52	A	47-76
W	1952-53	H	82-52
L	1953-54	A	75-87
W	1954-55	A	91-76
W	1954-55	H	102-86
L	1955-56	N	71-79
<b>Missouri</b>			
(Series Record: 2-1)			
L	1976-77	A	63-65
L	1977-78	H	97-64
W	1980-81	N	68-64

## SERIES RECORDS



W/L	Season	Site	Score	W/L	Season	Site	Score	W/L	Season	Site	Score	W/L	Season	Site	Score
<b>Missouri Western</b> (Series Record: 1-0)				<b>North Carolina-Charlotte</b> (Series Record: 2-2)				<b>Penn State</b> (Series Record: 3-1)				<b>St. Josephs (Me.)</b> (Series Record: 1-0)			
W	1976-77	H	109-80	L	1984-85	A	66-72	W	1972-73	N	70-60	W	1984-85	H	88-72
<b>Monmouth College</b> (Series Record: 2-0)				L	1985-86	H	76-67	L	1978-79	N	57-64	<b>St. Leo</b> (Series Record: 3-0)			
W	1983-84	H	82-55	W	1989-90	N	72-90	W	1987-88	H	63-60	W	1977-78	H	90-49
W	1987-88	H	82-68	W	1991-92	H	98-76	W	1988-89	A	87-81	W	1981-82	H	101-74
<b>Montana</b> (Series Record: 1-0)				W	1992-93	H	70-54	<b>Pepperdine</b> (Series Record: 3-0)				W	1982-83	H	92-54
W	1991-92	N	78-68	W	1993-94	A	72-71	W	1950-51	N	61-59	<b>St. Louis</b> (Series Record: 11-1)			
<b>Montana State</b> (Series Record: 1-0)				L	1976-77	H	65-76	W	1969-70	A	121-83	W	1971-72	N	63-62
W	1954-55	N	93-84	L	1977-78	A	79-98	W	1970-71	H	101-82	W	1977-78	A	89-75
<b>Morehead State</b> (Series Record: 1-1)				W	1981-82	N	76-73	<b>Pittsburgh</b> (Series Record: 1-6)				W	A	72-88	
L	1956-57	H	75-97	W	1992-93	N	63-59	L	1973-74	N	60-92	W	1978-79	A	61-59
W	1959-60	H	78-75	<b>Northwestern</b> (Series Record: 1-0)				L	1982-83	H	74-75	W	H	84-79	
<b>Morningside</b> (Series Record: 1-0)				W	1972-73	N	91-73	L	1983-84	A	89-102	W	1979-80	A	75-73
W	1955-56	H	104-93	<b>Oglethorpe</b> (Series Record: 2-1)				L	N	63-66	W	A	71-69		
<b>Morgan State</b> (Series Record: 1-0)				L	1948-49	A	52-64	W	1984-85	N	83-76	L	1980-81	A	71-72
W	1990-91	H	89-48	W	1978-79	H	47-46	L	1985-86	A	75-88	W	H	70-57	
<b>Murray State</b> (Series Record: 1-1)				W	1971-72	H	112-69	<b>Princeton</b> (Series Record: 0-1)				W	N	84-77	
W	1957-58	H	84-60	<b>Ohio State</b> (Series Record: 0-3)				L	1972-73	N	59-61	W	1981-82	A	75-74
L	1958-59	A	71-96	L	1961-62	A	57-72	<b>Purdue</b> (Series Record: 1-0)				W	H	89-73	
<b>Navy</b> (Series Record: 1-0)				L	1967-68	A	69-76	W	1974-75	N	69-66	<b>Samford (Howard)</b> (Series Record: 10-0)			
W	1977-78	N	82-55	L	1968-69	H	66-83	<b>Rhode Island</b> (Series Record: 2-0)				W	A	59-58	
<b>Nevada-Las Vegas</b> (Series Record: 0-1)				<b>Ohio University</b> (Series Record: 1-1)				W	1986-87	H	107-92	W	H	50-39	
L	1990-91	A	69-101	L	1957-58	A	66-86	W	1989-90	A	95-76	W	A	60-44	
<b>New Hampshire</b> (Series Record: 1-0)				W	1974-75	H	67-60	<b>Rice</b> (Series Record: 3-2)				W	N	58-51	
W	1968-69	H	104-52	<b>Oklahoma</b> (Series Record: 0-2)				L	1961-62	H	76-66	W	A	64-54	
<b>New Mexico</b> (Series Record: 3-1)				L	1986-87	A	92-109	L	1963-64	A	81-102	W	H	77-66	
W	1973-74	H	90-71	L	1987-88	H	87-89	W	1964-65	N	81-56	W	1967-68	H	104-89
L	1974-75	A	78-81	<b>Oklahoma City</b> (Series Record: 4-2)				L	1966-67	H	76-72	W	1970-71	H	122-79
W	1982-83	A	74-71	W	1957-58	H	57-52	L	1968-69	A	80-83	W	A	47-34	
W	1982-83	H	79-77	L	1958-59	A	75-103	<b>Richmond</b> (Series Record: 1-3)				W	H	100-62	
<b>New Orleans</b> (Series Record: 2-2)				L	1961-62	H	84-98	L	1962-63	H	56-62	<b>San Diego State</b> (Series Record: 0-1)			
L	1985-86	A	55-76	W	1961-62	H	99-74	L	1963-64	A	65-89	L	A	85-89	
W	1988-89	A	96-77	L	1972-73	A	81-79	<b>San Francisco</b> (Series Record: 0-1)				<b>Santa Clara</b> (Series Record: 1-1)			
L	1989-90	H	66-64	W	1973-74	A	94-80	L	1968-69	A	80-83	L	1976-77	A	87-93
<b>New York University</b> (Series Record: 1-0)				<b>Oklahoma State</b> (Series Record: 0-1)				<b>Rider</b> (Series Record: 1-0)				<b>Seton Hall</b> (Series Record: 2-0)			
W	1955-56	N	85-83	L	1964-65	N	56-60	W	1988-89	H	113-67	W	N	80-61	
<b>North Carolina</b> (Series Record: 3-13)				<b>Old Dominion</b> (Series Record: 0-1)				<b>Robert Morris</b> (Series Record: 1-0)				W	A	94-63	
L	1965-66	A	80-115	L	1978-79	A	76-80	W	1991-92	H	76-60	<b>Sewanee</b> (Series Record: 3-3)			
L	1966-67	A	54-81	<b>Oral Roberts</b> (Series Record: 2-0)				<b>Rollins</b> (Series Record: 20-2)				L	A	35-43	
L	1967-68	A	80-86	W	1976-77	H	91-87	W	1950-51	A	60-57	W	H	47-39	
L	1968-69	A	82-100	W	1977-78	A	60-76	W	A	62-45	W	A	80-59		
L	1969-70	A	75-88	<b>Oregon</b> (Series Record: 1-0)				W	1951-52	H	74-71	W	A	85-65	
L	1970-71	A	61-70	W	1969-70	H	100-84	L	A	55-69	L	N	48-58		
W	1971-72	N	79-75	<b>Oregon State</b> (Series Record: 2-1)				W	1952-53	H	90-83	L	A	58-69	
L	1972-73	N	79-91	L	1969-70	H	69-88	L	A	79-82	<b>Siena</b> (Series Record: 1-0)				
L	1973-74	N	85-104	W	1971-72	N	73-72	W	1953-54	A	82-72	W	H	89-80	
L	1984-85	N	69-78	L	1975-76	N	75-78	W	1954-55	H	86-74	<b>South Alabama</b> (Series Record: 8-2)			
L	1985-86	A	64-109	<b>Palm Beach Atlantic</b> (Series Record: 1-0)				W	A	110-82	W	H	105-72		
W	1991-92	A	86-74	W	1976-76	H	109-52	W	1955-56	H	101-67	W	A	104-81	
W	1991-92	H	110-96	<b>Panama Nationals</b> (Series Record: 1-0)				W	H	97-94	W	A	86-69		
L	1992-93	N	76-80	W	1966-66	H	96-73	W	1956-57	H	96-79	W	H	105-63	
L	1992-93	A	77-82	<b>Pan American</b> (Series Record: 2-0)				W	1957-58	H	80-61	W	A	99-91	
L	1992-93	H	76-86	W	1969-70	A	95-90	W	1958-59	A	94-83	W	H	115-86	
<b>North Carolina State</b> (Series Record: 7-4)				W	1971-72	H	109-83	W	1959-60	H	101-58	L	H	56-58	
L	1955-56	A	63-88	<b>Paris Island Marines</b> (Series Record: 0-2)				W	1960-61	A	78-70	L	A	61-78	
L	1956-57	A	59-64	L	1951-52	A	46-78	W	1961-62	H	110-53	W	H	87-82	
W	1983-84	N	74-71	L	1951-52	H	62-64	W	1969-70	A	107-86	W	A	78-75	
								W	1975-76	H	90-47	<b>South Carolina</b> (Series Record: 13-13)			
								W	1977-78	H	83-59	W	A	93-75	
								<b>Rutgers</b> (Series Record: 1-0)				L	A	72-81	
								W	1967-68	H	87-77	W	H	87-76	



## SERIES RECORDS

W/L	Season	Site	Score	W/L	Season	Site	Score
L	1980-81	N	78-80	W	1956-57		81-72
L		A	70-83	W	1958-59		65-62
W	1961-62	A	82-77	L	1959-60		78-87
L		H	84-87	W	1970-71		117-84
W	1982-83	A	90-85	W	1982-83		71-65
L		H	76-79	W			94-82
L	1983-84	H	68-76	W	1983-84		83-64
W		A	87-82	W			78-74
W		N	72-65	L	1984-85		63-77
L	1984-85	A	77-92	W			91-79
W		H	87-75	L	1985-86		92-94
L	1985-86	A	73-81	L			96-102
W		H	68-62	W	1986-87		95-74
L	1986-87	H	60-63	W			117-102
W		A	80-72	W	1987-88		83-75
L		N	85-86	W			87-83
L	1987-88	H	72-80	W	1988-89		104-79
W		A	78-81	W			81-78
W	1988-89	A	69-67	W	1989-90		113-82
W		H	88-72	L			72-84
W		A	80-63	L	1990-91	A	72-84
L	1989-90	H	53-56	W		H	85-83
W		A	79-70				
W	1990-91	A	81-80				
W		A	70-59				
W		N	65-55				
<b>South Carolina-Aiken</b> (Series Record: 1-0)				<b>Southern University</b> (Series Record: 1-0)			
W	1979-80	H	82-69	W	1991-92	H	95-75
<b>South Carolina-Spartanburg</b> (Series Record: 1-0)				<b>Southwestern (Memphis)</b> (Series Record: 0-1)			
W	1986-87	H	97-69	L	1948-49	A	47-54
<b>South Dakota</b> (Series Record: 1-0)				<b>Southwestern Louisiana</b> (Series Record: 2-0)			
W	1970-71	H	125-65	W	1975-76	H	110-70
<b>South Dakota State</b> (Series Record: 1-0)				<b>Southwest Missouri State</b> (Series Record: 0-1)			
W	1950-51	N	85-70	L	1949-50	A	52-79
<b>South Florida</b> (Series Record: 17-7)				<b>Spring Hill</b> (Series Record: 3-3)			
W	1972-73	H	95-53	W	1947-48	H	39-36
L	1973-74	A	94-95	L		A	54-76
W		H	118-84	L	1951-52	A	54-64
L	1974-75	A	71-77	W	1954-55	A	81-72
W		H	77-64	W	1958-59	H	100-70
W	1975-76	N	78-71	L	1953-54	H	60-69
W		A	76-72	<b>Stetson</b> (Series Record: 31-11)			
W		H	88-62	L	1947-48		56-65
W	1976-77	A	97-74	W		A	41-38
W		H	103-72	W	1948-49	A	49-40
W	1977-78	N	76-67	W		A	40-36
W	1979-80	A	89-71	L	1949-50	H	61-70
W		H	84-69	W		H	74-68
L	1981-82	A	67-82	L	1950-51	H	66-67
L	1982-83	N	77-90	L		A	53-71
L	1983-84	A	51-53	W		N	65-58
L	1984-85	H	54-56	L	1951-52	A	48-58
W	1986-87	H	83-78	L		H	64-66
W	1987-88	A	86-70	W	1952-53	A	83-79
W	1988-89	H	113-81	L		A	81-94
W	1989-90	A	78-72	W		H	76-66
W	1990-91	H	80-72	W	1953-54	A	74-71
L	1991-92	A	88-92	L		A	60-82
W	1992-93	H	94-73	W	1954-55	H	94-79
<b>Southern California</b> (Series Record: 2-2)				W		A	84-73
W	1968-69	H	70-68	W	1955-56	H	86-77
L	1969-70	A	68-71	W		H	91-78
L	1970-71	N	85-94	W	1956-57	A	89-84
W	1990-91	N	75-72	L		A	70-97
<b>Southern Illinois</b> (Series Record: 1-1)				L		H	86-104
W	1972-73	H	78-73	W	1957-58	H	77-60
L	1973-74	A	73-77	L	1958-59	A	91-88
<b>Southern Mississippi</b> (Series Record: 16-8)				W	1962-63	H	73-57
L	1951-52	A	83-84	W	1963-64	A	80-60
L		H	70-78	W	1967-68	A	72-60
				W		H	111-81
				W	1968-69	H	95-67
				W	1969-70	A	94-64
				W	1970-71	H	78-71
				W	1971-72	A	49-47

(Continued on page 122)

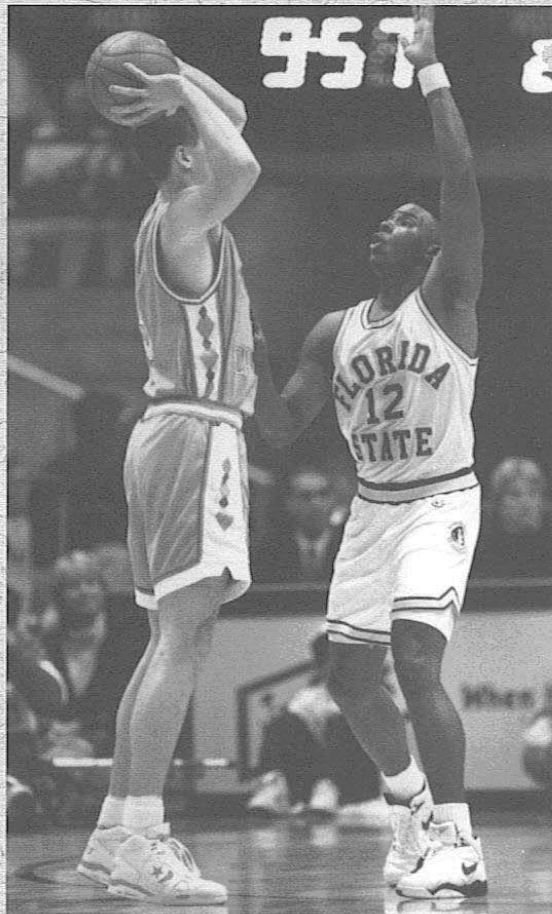

Florida State is 40-15 when Charlie Ward (above) is in the starting lineup.

## FSU ACTS

Florida State had an exceptional year in 1992-93 and the Seminoles were involved in more close games than any other ACC team.

Point Differential in Games	Won	Lost
1-5 points	8	5*
6-10 points	2	2
11-15 points	5	1
16-20 points	5	0
21-25 points	2	2
26 or more	3	0

\*FSU was 4-0 in games decided by two points

## SERIES RECORDS

W/L	Season	Site	Score	W/L	Season	Site	Score	W/L	Season	Site	Score	W/L	Season	Site	Score
(Stetson continued from page 121)															
W	1971-72	N	90-54	W	1957-58	H	88-57	L	1970-71	G	69-85	<b>Virginia Tech</b>			
W	1972-73	H	84-67	W	1958-59	A	72-53	W	1971-72	H	94-84	(Series Record: 16-14)			
L	1974-75	A	54-63	L	1959-60	N	72-67	W	1977-78	A	71-56	L	1968-69	A	74-77
W	1975-76	H	81-71	W	1960-61	A	68-83	W	1978-79	A	87-85	W	1969-70	H	83-73
W	1976-77	A	87-80	W	1961-62	H	88-60	L	1979-80	A	103-85	L	1972-73	A	82-91
W	1986-87	H	83-75	W	1962-63	H	116-95	W	1980-81	H	89-84	W	1973-74	H	85-80
W	1987-88	N	80-67	W	1963-64	A	91-71	W	1981-82	A	101-92	L	1979-80	N	60-68
W	1988-89	H	91-74	W	1964-65	A	123-92	W	1982-83	N	108-97	L	1979-80	H	77-79
W	1989-90	H	92-83	W	1965-66	A	92-80	L	1983-84	A	79-80	L	1980-81	A	76-78
W	1990-91	N	69-64	W	1966-67	A	80-58	W	1984-85	H	85-73	W	1980-81	H	70-80
<b>Steubenville</b>				W	1967-68	H	107-61	W	1985-86	A	79-61	W	1981-82	A	80-76
(Series Record: 0-1)				W	1968-69	A	71-84	L	1986-87	A	74-68	W	1982-83	A	69-65
L	1956-57	A	64-79	W	1969-70	A	99-79	L	1987-88	A	53-66	L	1983-84	A	76-77
<b>Syracuse</b>				W	1970-71	A	98-70	W	1988-89	H	61-62	W	1984-85	A	69-70
(Series Record: 6-3)				W	1971-72	H	109-79	L	1989-90	H	54-49	W	1985-86	H	82-78
L	1969-90	N	69-90	W	1972-73	A	87-84	L	1990-91	A	79-80	W	1986-87	A	58-57
L	1990-91	A	79-88	W	1973-74	H	83-70	L	1991-92	N	71-89	W	1987-88	A	93-79
L	1991-92	N	71-89	W	1974-75	H	89-52	L	1992-93	N	94-63	L	1988-89	A	71-85
<b>Tampa</b>				W	1975-76	H	89-52	W	1993-94	H	61-64	L	1989-90	H	75-87
(Series Record: 1-0)				W	1976-77	A	101-90	L	1994-95	H	74-51	W	1990-91	A	97-93
L	1948-49	A	56-58	W	1977-78	H	101-90	W	1995-96	H	92-88	L	1991-92	N	84-92
L	1949-50	A	60-58	W	1978-79	H	91-71	L	1996-97	A	69-67	W	1992-93	N	77-76
L	1949-50	A	47-56	W	1979-80	H	88-62	L	1997-98	A	61-77	L	1993-94	H	107-78
L	1949-50	A	60-80	W	1980-81	H	88-60	L	1998-99	A	87-88	W	1994-95	H	87-88
W	1950-51	H	58-56	L	1981-82	A	83-70	L	1999-00	H	92-79	W	1995-96	A	92-79
W	1950-51	H	80-69	W	1982-83	H	83-70	W	2000-01	H	92-88	W	1996-97	A	100-97
L	1951-52	A	66-76	W	1983-84	A	83-70	L	2001-02	A	69-67	W	1997-98	A	117-97
W	1951-52	A	72-66	W	1984-85	H	89-52	L	2002-03	A	61-77	L	1998-99	A	74-72
W	1952-53	A	79-60	W	1985-86	H	89-52	W	2003-04	H	85-79	W	1999-00	H	71-60
L	1952-53	A	73-77	W	1986-87	H	88-62	L	2004-05	A	61-64	W	2000-01	A	91-79
W	1953-54	H	83-74	W	1987-88	A	78-81	W	2005-06	H	74-51	W	2001-02	N	91-71
W	1953-54	H	74-58	W	1988-89	H	101-90	L	2006-07	H	92-88	L	2002-03	A	73-86
W	1954-55	H	73-63	W	1989-90	A	99-79	L	2007-08	A	69-67	L	2003-04	H	84-92
W	1954-55	H	90-62	W	1990-91	N	90-61	L	2008-09	A	61-77	W	2004-05	A	82-78
W	1955-56	A	96-61	W	1991-92	N	88-73	L	2009-10	H	85-79	L	2005-06	A	93-79
W	1955-56	A	89-67	W	1992-93	N	88-73	L	2010-11	H	85-79	W	2006-07	A	82-78
W	1956-57	A	88-73	W	1993-94	N	88-73	L	2011-12	A	85-79	L	2007-08	A	82-78
W	1956-57	A	82-67	W	1994-95	H	82-67	L	2012-13	H	85-79	W	2008-09	A	82-78
<b>Temple</b>				W	1995-96	H	82-67	L	2013-14	A	85-79	L	2009-10	A	82-78
(Series Record: 1-0)				W	1996-97	A	91-80	L	2014-15	H	85-79	W	2010-11	A	82-78
W	1992-93	N	91-80	W	1997-98	H	82-67	L	2015-16	A	85-79	L	2011-12	A	82-78
<b>Tennessee</b>				W	1998-99	H	82-67	L	2016-17	H	85-79	W	2012-13	A	82-78
(Series Record: 3-5)				W	1999-00	A	57-74	L	2017-18	A	85-79	L	2013-14	A	82-78
L	1957-58	A	57-74	L	2000-01	H	68-70	L	2018-19	H	85-79	L	2014-15	A	82-78
L	1960-61	A	68-70	W	2001-02	A	69-62	L	2019-20	H	85-79	L	2015-16	A	82-78
W	1961-62	A	69-62	L	2002-03	H	65-66	L	2020-21	A	85-79	L	2016-17	A	82-78
L	1962-63	A	65-66	L	2003-04	N	43-65	L	2021-22	H	85-79	L	2017-18	A	82-78
L	1964-65	N	43-65	L	2004-05	N	91-90	L	2022-23	A	85-79	L	2018-19	A	82-78
L	1966-67	N	91-90	L	2005-06	A	78-81	L	2023-24	H	85-79	L	2019-20	A	82-78
L	1967-68	A	78-81	W	2006-07	H	101-90	L	2024-25	A	85-79	L	2020-21	A	82-78
W	1968-89	H	101-90	W	2007-08	H	101-90	L	2025-26	A	85-79	L	2021-22	A	82-78
<b>Tennessee-Martin</b>				W	2008-09	H	101-90	L	2026-27	A	85-79	L	2022-23	A	82-78
(Series Record: 1-0)				W	2009-10	H	90-73	L	2027-28	A	85-79	L	2023-24	A	82-78
W	1984-85	H	90-73	W	2010-11	H	90-73	L	2028-29	A	85-79	L	2024-25	A	82-78
<b>Tennessee Tech</b>				W	2011-12	H	74-71	L	2029-30	A	85-79	L	2025-26	A	82-78
(Series Record: 1-0)				W	2012-13	H	74-71	L	2030-31	A	85-79	L	2026-27	A	82-78
W	1957-58	H	74-71	W	2013-14	H	74-71	L	2031-32	A	85-79	L	2027-28	A	82-78
<b>Texas</b>				W	2014-15	H	74-71	L	2032-33	A	85-79	L	2028-29	A	82-78
(Series Record: 2-0)				W	2015-16	H	82-61	L	2033-34	A	85-79	L	2029-30	A	82-78
W	1969-70	H	82-61	W	2016-17	A	80-78	L	2034-35	A	85-79	L	2030-31	A	82-78
W	1970-71	A	80-78	W	2017-18	A	80-78	L	2035-36	A	85-79	L	2031-32	A	82-78
<b>Texas A&amp;M</b>				W	2018-19	H	82-61	L	2036-37	A	85-79	L	2032-33	A	82-78
(Series Record: 2-1)				W	2019-20	H	74-83	L	2037-38	A	85-79	L	2033-34	A	82-78
L	1956-57	H	74-83	W	2020-21	N	99-79	L	2038-39	A	85-79	L	2034-35	A	82-78
W	1973-74	A	99-79	W	2021-22	A	100-77	L	2039-40	A	85-79	L	2035-36	A	82-78
W	1977-78	A	100-77	W	2022-23	H	100-77	L	2040-41	A	85-79	L	2036-37	A	82-78
<b>Texas Christian</b>				W	2023-24	H	100-77	L	2041-42	A	85-79	L	2037-38	A	82-78
(Series Record: 0-1)				W	2024-25	H	60-66	L	2042-43	A	85-79	L	2038-39	A	82-78
L	1963-64	A	60-66	W	2025-26	H	60-66	L	2043-44	A	85-79	L	2039-40	A	82-78
<b>Texas Southern</b>				W	2026-27	H	95-71	L	2044-45	A	85-79	L	2040-41	A	82-78
(Series Record: 1-0)				W	2027-28	H	95-71	L	2045-46	A	85-79	L	2041-42	A	82-78
W	1990-91	H	95-71	W	2028-29	H	95-71	L	2046-47	A	85-79	L	2042-43	A	82-78
<b>Toledo</b>				W	2029-30	H	70-66	L	2047-48	A	85-79	L	2043-44	A	82-78
(Series Record: 2-0)				W	2030-31	N	70-66	L	2048-49	A	85-79	L	2044-45	A	82-78
W	1976-77	N	70-66	W	2031-32	A	94-91	L	2049-50	A	85-79	L	2045-46	A	82-78
W	1979-80	A	94-91	W	2032-33	H	57-37	L	2050-51	A	85-79	L	2046-47	A	82-78
<b>Troy State</b>				L	1947-48	H	48-49	L	2051-52	A	85-79	L	2047-48	A	82-78
(Series Record: 9-1)				L	1948-49	A	68-64	L	2052-53	A	85-79	L	2048-49	A	82-78
W	1947-48	H	57-37	W	1949-50	H	63-45	L	2053-54	A	85-79	L	2049-50	A	82-78
L	1948-49	A	48-49	W	1950-51	H	61-27	L	2054-55	A	85-79	L	2050-51	A	82-78
L	1949-50	A	68-64	W	1951-52	H	79-71	L	2055-56	A	85-79	L	2051-52	A	82-78
L	1950-51	A	63-45	W	1952-53	H	93-65	L	2056-57	A	85-79	L	2052-53	A	82-78
L	1951-52	A	61-27	W	1953-54	H									

# ALL-TIME FSU SCORES

**1947-48 - Won 5, Lost 13 (.277)**

39 Spring Hill (H).....	36
57 Troy State (H).....	37
45 Wolford (A).....	48
56 Stetson (A).....	65
56 Georgia Teachers (H).....	60
46 Georgia (A).....	65
48 Mercer (H).....	61
54 Spring Hill (A).....	76
48 Troy State (A).....	49
43 Mercer (A).....	68
45 Erskine (A).....	47
38 Wolford (A).....	77
42 Georgia (H).....	44
41 Florida Southern (A).....	47
47 Georgia Teachers (A).....	65
55 Florida Southern (H).....	48
41 Stetson (H).....	38
49 Erskine (H).....	48

**1948-49 - Won 12, Lost 12 (.500)**

63 Mississippi College (H).....	21
46 Florida Southern.....	48
53 Florida Southern.....	35
68 Troy State (A).....	64
50 Lambuth (A).....	56
52 Union (A).....	56
47 Southwestern (A).....	54
49 Stetson (A).....	40
40 Stetson (A).....	36
56 Tampa (A).....	58
63 Troy State (H).....	45
52 Oglethorpe (A).....	64
59 Mercer (A).....	62
60 Tampa (A).....	58
46 Mississippi College (A).....	57
49 Millsaps (A).....	46
47 Oglethorpe (H).....	46
35 Sewanee (H).....	43
47 Sewanee.....	39
44 Birmingham Southern (H).....	50
52 Mercer (N).....	46
47 Tampa (N).....	56
49 Lambuth (N).....	65

**1949-50 - Won 15, Lost 10 (.600)**

43 Mississippi College (H).....	24
51 Mississippi College (H).....	45

61 Troy State (H).....	27
72 Charleston (H).....	37
60 Central (Mo.) (A).....	62
52 Drury (A).....	59
52 S.W. Missouri State (A).....	79
60 Tampa (A).....	80
65 Florida Southern (A).....	71
48 Florida Southern (A).....	59
63 Mercer (H).....	45
59 Howard (A).....	58
45 Birmingham Southern (A).....	55
62 Millsaps (H).....	45
61 Stetson (H).....	70
61 Mercer (A).....	69
50 Howard (H).....	39
57 David Lipscomb (H).....	53
58 Tampa (H).....	56
79 Troy State (A).....	71
80 Sewanee (A).....	59
85 Sewanee (A).....	65
74 Stetson (A).....	68
56 Florida Southern (N).....	68
74 Mississippi College (N).....	63

**1950-51 - Won 18, Lost 9 (.667)**

74 Charleston (A).....	54
55 Mercer (A).....	52
76 Conn. St. Teachers (H).....	68
60 Howard (H).....	44
86 Florida Southern (A).....	55
61 Miami (A).....	80
73 David Lipscomb (A).....	88
63 Mississippi (H).....	58
66 Stetson (H).....	67
44 Florida Southern (H).....	41
80 Tampa (H).....	69
58 Howard (A).....	51
66 Tampa (A).....	76
53 Stetson (A).....	71
60 Rollins (A).....	57
65 Loyola of N.O. (H).....	75
75 Mississippi (A).....	79
77 Mississippi College (A).....	54
69 Mercer (H).....	64
62 Rollins (H).....	45
64 Howard (N).....	54
65 Mercer (A).....	69

65 Stetson (N).....	58
46 Parris Is. Marines (A).....	67
69 Georgia Teachers (N).....	67
85 S. Dakota State (N).....	70
61 Pepperdine (N).....	59
60 Milkln (N).....	91

**1951-52 - Won 5, Lost 20 (.200)**

46 Parris Is. Marines (A).....	78
56 Culver-Stockton (H).....	59
47 Mississippi State (A).....	76
43 Southern Mississippi (A).....	84
70 Southern Mississippi (H).....	78
54 Springhill (A).....	64
48 Sewanee (N).....	58
50 Georgia (N).....	79
56 Clemson (N).....	62
61 Florida (N).....	61
62 Loyola of N.O. (A).....	74
56 Miami (A).....	93
72 Tampa (A).....	66
51 Florida Southern (A).....	54
75 Georgia Teachers (H).....	93
72 Florida Southern (H).....	53
62 Parris Is. Marines (H).....	64
74 Rollins (H).....	71
48 Stetson (A).....	58
55 Rollins (A).....	69
63 Miami (H).....	76
79 Tampa (H).....	60
64 Stetson (H).....	66
73 Miami (N).....	70
57 Tampa (N).....	78

**1952-53 - Won 11, Lost 11 (.500)**

62 Mercer (A).....	78
68 Georgia Teachers (A).....	63
90 Rollins (H).....	83
77 Mercer (H).....	76
59 Central Missouri (H).....	62
58 Sewanee (A).....	69
82 Mississippi State (H).....	52
66 Loyola of N.O. (H).....	72
93 Miami (A).....	93
73 Tampa (A).....	77
71 Florida Southern (A).....	89
79 Rollins (A).....	82
73 Memphis State (A).....	87
77 Arkansas State (A).....	88

76 Stetson (H).....	66
79 Florida Southern (A).....	77
83 Tampa (H).....	74
77 Loyola of N.O. (A).....	65
81 Miami (H).....	75
83 Stetson (A).....	79
87 Mercer (N).....	77
81 Stetson (A).....	94

**1953-54 - Won 13, Lost 7 (.619)**

75 Mississippi State (A).....	87
72 Mercer (H).....	70
66 Georgia Teachers (H).....	58
72 Jacksonville St. (Ala.) (H).....	61
74 Tampa (H).....	58
76 Loyola of N.O. (H).....	80
61 Miami (A).....	78
82 Rollins (A).....	72
73 Tampa (A).....	63
98 Florida Southern (A).....	80
60 Stetson (A).....	82
85 Rollins (H).....	68
99 Florida Southern (H).....	71
63 Mercer (A).....	70
76 Miami (H).....	69
72 Loyola of N.O. (A).....	88
89 Georgia Teachers (A).....	85
78 Arkansas State (H).....	68

**1954-55 - Won 22, Lost 4 (.846)**

103 Jacksonville State (H).....	76
75 Georgia Teachers (H).....	67
90 Tampa (H).....	62
94 Stetson (H).....	79
71 Miami (H).....	62
79 Florida (N).....	82
97 Georgia (N).....	87
75 Duke (A).....	97
73 Florida Southern (A).....	69
96 Tampa (A).....	61
90 Georgia (H).....	81
81 Spring Hill (A).....	72
91 Mississippi State (A).....	76
84 Stetson (A).....	73
86 Rollins (H).....	74
84 Florida Southern (H).....	63
88 Georgia (A).....	79
110 Rollins (A).....	82
95 Loyola (A).....	101
102 Mississippi State (H).....	86
87 Loyola (H).....	84
86 Miami (A).....	80
86 Stetson (H).....	77
91 Georgia Teachers (H).....	83
93 Montana State (N).....	84
88 Beloit (N).....	110

**1955-56 - Won 16, Lost 9 (.640)**

63 North Carolina State (A).....	88
54 E. Tennessee St. (A).....	80
101 Rollins (H).....	67
91 Stetson (H).....	78
89 Tampa (A).....	67
104 Morningside (H).....	83
76 Clemson (N).....	94
86 Boston University (N).....	62
71 Mississippi State (N).....	79
69 West Virginia (N).....	78
59 Santa Clara (N).....	61
85 New York Univ. (N).....	83
78 Miami (H).....	76
71 Rollins (A).....	70
79 Georgia (A).....	76
81 Georgia Teachers (A).....	90
85 Loyola of N.O. (H).....	75
90 Troy State (H).....	65
88 Tampa (H).....	73
92 Florida Southern (H).....	73
55 Florida Southern (A).....	81
89 Stetson (A).....	83
85 Miami (A).....	91
72 Loyola of N.O. (A).....	75
80 Georgia (H).....	75



*Defensive efforts like this by Derrick Carroll could keep the Tribe's string of three straight 20-win seasons in tact.*

## FSU ACTS

Florida State's remarkable 2nd year in the ACC included sweeping the regular season series with five league foes and allowing only N. Carolina to win both its regular season games with FSU. Below are the Seminoles' results in their second year in the ACC.

vs. Clemson (2-1):

W 89-71 at Clemson  
1/20/93  
W 102-92 at home  
2/20/93  
L 87-75 at ACC Tournament 3/12/93

vs. Duke (1-1):

W 89-88 (OT) at home  
1/24/93  
L 98-75 at Duke 2/24/93

vs. Georgia Tech (2-0):

W 96-77 at home 1/31/93  
W 83-82 at Tech 3/4/93

vs. Maryland (2-0):

W 105-85 at home 1/27/93  
W 87-84 at Maryland 2/13/93

vs. North Carolina (0-2):

L 82-77 at UNC 1/27/93  
L 86-76 at home 2/27/93

vs. N.C. State (2-0):

W 70-54 at home 1/16/93  
W 72-71 at N.C. State 2/17/93

vs. Virginia (1-1):

L 80-67 at UVA 1/6/93  
W 99-84 at home 2/8/93

vs. Wake Forest (2-0):

W 74-72 (OT) at Wake 1/9/93  
W 111-94 at home 2/10/93

ALL-TIME FSU SCORES

<b>1956-57 – Won 9, Lost 17 (.346)</b>	58 Auburn (A).....62	<b>1961-62 – Won 15, Lost 8 (.651)</b>	73 Stetson (H).....57
55 Duquesne (A).....70	86 Alabama (A).....74	57 Ohio State (A).....72	82 Centenary (H).....68
64 Stuebenville (A).....79	64 Clemson (A).....68	63 Wisconsin (A).....64	73 Phillips 66 Oilers (H).....82
54 West Virginia (A).....88	63 Auburn (H).....76	76 Rice (H).....66	70 Miami (A).....99
66 Bradley (A).....90	86 Jacksonville (A).....69	85 Florida (A).....71	80 Tampa (A).....58
65 Florida (A).....67	66 Georgia (N).....69	56 Auburn (A).....52	<b>1963-64 – Won 11, Lost 14 (.444)</b>
74 Texas A&M (H).....83	93 South Carolina (H).....75	77 Clemson (H).....82	55 Florida (A).....78
59 East Tennessee State (H).....65	74 Citadel (H).....76	69 Tennessee (A).....62	69 Auburn (H).....62
68 Georgia (H).....72	81 Centenary (H).....71	57 Auburn (H).....82	53 Alabama (A).....62
75 Morehead State (N).....97	78 Southern Mississippi (A).....87	99 Oklahoma City (H).....74	81 Rice (A).....102
108 Furman (N).....96	71 Memphis State (A).....86	64 Furman (A).....67	60 Texas Christian (A).....66
59 North Carolina State (A).....64	72 Tampa (H).....67	69 Clemson (A).....75	107 Tampa (H).....61
77 Miami (H).....85	91 Miami (H).....93	110 Rollins (H).....53	91 Tulsa (H).....76
70 Stetson (A).....97	78 Morehead State (H).....76	65 Miami (H).....60	58 Air Force (N).....78
104 Stetson (H).....86	68 Tampa (A).....83	57 Alabama (A).....72	85 Manhattan (N).....81
86 Georgia (A).....63	67 Memphis State (H).....83	81 Oklahoma City (A).....79	66 Richmond (A).....69
82 Tampa (A).....67	101 Rollins (H).....58	76 Houston (A).....84	72 Virginia Military (A).....83
97 Rollins (H).....94	105 Furman (A).....98	72 Valdosta State (H).....42	80 Miami (H).....78
63 Florida Southern (A).....78	60 Citadel (A).....100	91 Tampa (H).....71	91 Memphis State (H).....90
67 Florida Southern (H).....73	69 Loyola of N.O. (H).....50	91 Georgia (A).....62	64 Georgia (H).....63
96 Rollins (H).....79	89 Miami (A).....107	79 Florida (H).....56	50 Florida (H).....52
81 Southern Mississippi (H).....72	95 Georgia (H).....82	83 Miami (A).....80	69 Auburn (A).....63
79 Loyola of N.O. (H).....72	<b>1960-61 – Won 14, Lost 10 (.583)</b>	123 Tampa (H).....92	96 Alabama (H).....77
82 Miami (A).....98	88 Tampa (H).....60	101 Georgia (H).....69	57 Furman (H).....48
88 Tampa (H).....57	63 Kentucky (A).....58	<b>1962-63 – Won 15, Lost 10 (.600)</b>	72 Centenary (A).....79
74 Centenary (A).....92	55 Vanderbilt (A).....75	92 Tampa (H).....60	72 Memphis State (A).....84
56 Loyola of N.O. (A).....82	57 Auburn (A).....74	65 Valdosta State (H).....42	73 Georgia Tech (A).....77
<b>1957-58 – Won 9, Lost 16 (.360)</b>	74 Clemson (H).....57	59 Florida (H).....80	101 Jacksonville (H).....77
74 Tennessee Tech (H).....71	67 Florida (H).....74	47 Auburn (A).....65	80 Stetson (A).....60
87 Murray State (H).....60	72 South Carolina (A).....82	72 Alabama (H).....63	80 Miami (A).....82
54 Tennessee (A).....74	65 Clemson (A).....64	54 Kentucky (A).....83	70 Georgia (A).....85
70 Florida (A).....71	56 Georgia (N).....62	70 Auburn (H).....77	<b>1964-65 – Won 16, Lost 10 (.620)</b>
89 Furman (A).....95	68 Tennessee (A) (OT).....70	56 Richmond (H).....62	81 Valdosta State (H).....57
56 Loyola of N.O. (A).....62	73 Loyola of N.O. (H).....55	77 Georgia (N).....69	76 Virginia Military (H).....72
65 Louisiana State (A).....67	89 Miami (H).....78	49 Alabama (N).....48	68 Auburn (A).....92
92 Citadel (N).....59	67 Auburn (N).....74	79 Georgia Southern (N).....60	73 Alabama (A).....76
57 Georgia (N).....60	78 Rollins (A).....70	65 Tennessee (A).....66	51 Florida (H).....50
61 Loyola of N.O. (H).....79	68 Alabama (H).....57	72 Chattanooga (A).....55	56 Oklahoma State (N).....60
72 Tampa (H).....53	83 Citadel (H).....77	77 Miami (H).....74	82 Baylor (N).....64
56 Memphis State (A).....59	86 Valdosta State (H).....66	89 Georgia (H).....54	43 Tennessee (N).....65
77 Stetson (H).....60	77 Georgia (A).....68	76 Georgia (A).....90	74 Tulsa (A).....72
71 Miami (H).....70	66 Citadel (A).....79	65 Georgia Tech (A).....70	44 DePaul (N).....52
51 West Virginia (A).....103	99 Furman (H).....57	86 Florida (A).....94	77 Creighton (N).....85
68 Marshall (A).....109	74 Florida (A).....75	76 Houston (H).....69	81 Rice (N).....56
66 Ohio University (A).....86	116 Tampa (A).....95	63 Alabama (A).....61	64 Georgia (A) (OT).....55
60 Xavier of Ohio (A).....76	73 Miami (A).....75	61 Valdosta State (A).....56	67 Miami (H).....66
62 Army (H).....71	72 Loyola of N.O. (A).....68		
57 Oklahoma City (H).....52			
80 Rollins (H).....61			
51 Memphis State (H).....68			
66 Miami (A).....86			
56 Tampa (A).....79			
85 Georgia (H).....77			
<b>1958-59 – Won 8, Lost 15 (.347)</b>			
68 Kentucky (A).....91			
73 Furman (H).....72			
100 Spring Hill (H).....70			
64 Wake Forest (A).....73			
82 Florida (H).....60			
74 Auburn (A).....95			
79 Miami (N).....85			
72 Georgia (N).....83			
82 Louisiana State (H).....67			
62 Auburn (H).....69			
65 Southern Mississippi (H).....62			
72 Memphis State (H).....75			
93 Miami (H).....69			
91 Georgia (A).....94			
75 Oklahoma City (A).....103			
63 Centenary (A).....87			
61 Loyola of N.O. (H).....60			
71 Murray State (A).....96			
69 Memphis State (A).....93			
84 Oklahoma City (H).....98			
91 Stetson (A).....98			
94 Rollins (A).....83			
85 Miami (A).....92			
<b>1959-60 – Won 10, Lost 15 (.400)</b>			
78 Louisiana State (A).....89			
64 Loyola of N.O. (A).....71			
71 Florida (A).....81			



Randy Allen's (above) place among history is assured as he was a rare four-year starter at Florida State.

FSU ACTS

Florida State shattered attendance records for total numbers of fans attending home games and average number of fans attending home games in 1992-93. The Seminoles averaged 11,007 for their eight ACC home dates. The following is a comparison of recent FSU attendance figures (Kennedy's first year was 1986-87).

Year	Total	Average	Games
1985-86	57,232	3,611	15
1986-87	108,993	6,812	16
1987-88	89,779	5,985	15
1988-89	108,611	7,241	15
1989-90	77,640	5,972	13
1990-91	102,350	7,310	14
1991-92	110,011	8,462	13
1992-93	137,863	9,191	15
<b>Glancing back ...</b>			
1981-82	45,084	3,757	12

# ALL-TIME FSU SCORES



74. Memphis State (H).....	61
72. Georgia Tech (H).....	65
58. Auburn (H).....	55
66. Alabama (H).....	75
62. Duquesne (H).....	58
81. Memphis State (A).....	70
97. Jacksonville (H).....	174
76. Georgia Tech (A).....	77
71. Tampa (A).....	64
65. Florida (A).....	77
75. Miami (A).....	82
85. Georgia (H).....	83

**1965-66 - Won 14, Lost 11 (.577)**

73. Lamar Tech (H).....	68
69. Valdosta (H).....	68
121. Tampa (H).....	57
62. Florida (A).....	75
80. North Carolina (A).....	115
62. Calif.-Santa Barbara (H).....	61
65. V.M.I. (A).....	64
58. Auburn (A).....	59
64. Auburn (A).....	80
57. Georgia (A).....	63
78. Miami (H).....	63
73. Loyola of N.O. (H).....	53
67. Memphis (H).....	62
65. Florida (H).....	74
86. Jacksonville (A).....	80
71. Georgia Tech (H).....	66
66. Memphis (A).....	81
62. Loyola of N.O. (A).....	63
78. Jacksonville (H).....	49
88. Georgia Tech (A).....	95
77. Samford (H).....	66
99. Florida Southern (H).....	54
99. Tampa (A).....	70
90. Miami (A).....	112
87. Georgia (H).....	69

**1966-67 Won 11, Lost 15 (.423)**

62. Valdosta State (H).....	58
76. Rice (H).....	72
30. Florida (A).....	50
48. Kansas (A).....	62
58. Kansas State (A).....	81
76. Richmond (A).....	80
59. Eastern Kentucky (A).....	81
83. Citadel (A).....	67
54. North Carolina (A).....	81
79. Alabama (A).....	80
59. Auburn (A).....	67
61. Miami (H).....	60
85. Tulane (A).....	87
42. Memphis State (A).....	46
81. Jacksonville (H).....	70
71. Marshall (H).....	77
68. Georgia Tech (H).....	75
109. Tampa (H).....	72
55. Memphis State (H).....	51
68. Jacksonville (A).....	67
100. Tulane (H).....	90
84. Florida Southern (A).....	76
75. Florida (H).....	90
84. Georgia Tech (A).....	102
87. Tampa (A).....	84
90. Miami (A).....	110

**1967-68 - Won 19, Lost 6 (.704)**

90. Fla. Presbyterian (A).....	66
69. Ohio State (A).....	76
87. Florida (H).....	95
104. Samford (H).....	89
58. Marquette (A).....	78
130. Louisiana State (N).....	100
114. Richmond (H).....	91
87. Rutgers (H).....	77
94. Geo. Washington (A).....	69
67. Evansville (A).....	76
96. Citadel (A).....	75
111. Stetson (H).....	81
122. Miami (H).....	93
92. Jacksonville (H).....	79

73. Georgia Tech (A).....	57
109. Hofstra (H).....	71
81. Valdosta State (H).....	71
80. North Carolina (A).....	86
110. East Carolina (H).....	100
83. Citadel (H).....	50
104. Florida Southern (H).....	82
106. Jacksonville (A).....	65
64. Florida (A).....	89
72. Georgia Tech (H).....	67
75. Stetson (A).....	60
84. Miami (A).....	96
69. East Tenn. State (A).....	79

**1968-69 - Won 18, Lost 6 (.692)**

120. Valdosta State (H).....	75
111. Miami (A).....	84
93. Jacksonville (A).....	88
74. Virginia Tech (A).....	77
78. Louisville (A).....	79
70. Southern California (H).....	68
86. Ohio State (H).....	93
104. New Hampshire (H).....	52
68. Jacksonville (A).....	76
97. Tulane (A).....	94
86. Miami (H).....	61
67. Kent State (H).....	76
99. Tulane (H).....	90
80. Rice (A).....	83
92. Hawaii (H).....	60
67. South Carolina (H).....	76
93. Jacksonville (H).....	89
84. Valdosta State (A).....	81
77. Clemson (A).....	67
82. North Carolina (A).....	100
95. Stetson (H).....	67
79. Dayton (H).....	71
76. Georgia Tech (H).....	84
98. Georgia Tech (A).....	80
84. Florida Southern (A).....	79
89. Miami (A).....	86

**1969-70 - Won 23, Lost 3 (.885)**

69. Oregon State (H).....	88
100. Oregon (H).....	84
107. Rollins (A).....	86
75. North Carolina (A).....	96
98. Georgetown (H).....	85
79. Louisville (H).....	69
82. Texas (H).....	61
86. Army (N).....	51
88. Florida (N).....	63
121. Pepperdine (A).....	83
68. So. California (A).....	71
87. Arizona (A).....	78
104. Miami (H).....	63
82. Tulane (A).....	77
122. Clemson (H).....	80
89. Georgia Tech (A).....	83
89. Jacksonville (H).....	83
83. Virginia Tech (H).....	73
80. Kent State (A).....	79
82. Dayton (A).....	76
98. Florida Southern (H).....	74
112. Tulane (H).....	77
81. Jacksonville (A).....	85
97. Georgia Tech (H).....	80
94. Stetson (A).....	64
112. Miami (A).....	96

**1970-71 - Won 17, Lost 9 (.654)**

80. Texas (A).....	78
106. Biscayne (H).....	70
125. South Dakota (H).....	65
117. Southern Mississippi (N).....	84
108. Jacksonville (A).....	114
111. Valdosta State (H).....	63
85. So. California (N).....	94
64. Miami (Ohio) (N).....	67
95. Pan American (A).....	90
95. Arizona (H).....	85
101. Pepperdine (H).....	82
114. Miami (H).....	106

*Dave Cowen's (right) storied career at Florida State carried over to a tremendously successful NBA career and culminated in his induction into the Basketball Hall of Fame*

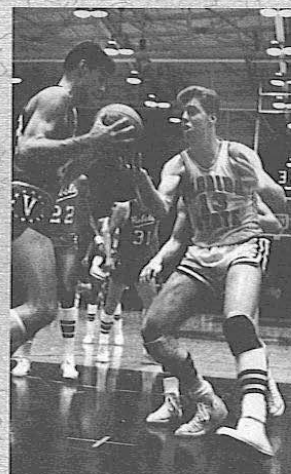

96. Manhattan (H).....	68
69. Tulane (A).....	88
122. Samford (H).....	79
78. Stetson (H).....	71
67. Georgia Tech (H).....	85
85. Jacksonville (A).....	83
82. California-Irvine (H).....	69
96. Wisconsin-Milw. (H).....	61
81. Georgia Tech (A).....	76
113. Georgia Southern (A).....	81
79. Jacksonville (H).....	90
61. North Carolina (A).....	70
74. Florida Southern (A).....	66
94. Miami (A).....	100

**1971-72 - Won 27, Lost 6 (.818)**

112. Oglethorpe (H).....	69
96. Eastern Kentucky (H).....	83
90. Stetson (N).....	54
80. Jacksonville (A).....	83
134. Valdosta State (H).....	65
(10). Hawaii (A) (Forfeit).....	(30)
76. Hawaii (A).....	81
85. Washington (N).....	77
73. Oregon State (N).....	72
85. Washington State (N).....	61
88. Denver (N).....	70
63. St. Louis (N).....	62
106. E. Tennessee State (H).....	63
96. Mercer (H).....	78
86. Houston (H).....	79
105. South Alabama (H).....	72
71. Georgia Tech (A).....	69
82. Jacksonville (H).....	84
84. Florida Southern (H).....	63
109. Pan American (H).....	83
86. Houston (A).....	94
104. South Alabama (A).....	81
94. Tulane (H).....	84
108. Georgia Tech (H).....	50
70. Jacksonville (A).....	61
49. Stetson (A).....	47
94. Biscayne (A).....	66
64. Cincinnati (A).....	88

**1972-73 - Won 18, Lost 6 (.692)**

109. Georgia Southern (H).....	97
87. Eastern Kentucky (N).....	70

97. Biscayne (H).....	62
59. Princeton (N).....	61
85. Baylor (N).....	67
68. Alabama (N).....	74
91. Northwestern (N).....	73
70. Penn State (N).....	60
77. Brigham Young (N).....	80
94. Oklahoma City (A).....	80
91. Connecticut (H).....	55
101. Georgetown (H).....	70
78. Cincinnati (H).....	74
84. Stetson (H).....	67
66. Jacksonville (A).....	70
47. Samford (A).....	34
78. Southern Ill. (H).....	73
95. South Florida (H).....	93
82. Virginia Tech (A).....	61
80. Seton Hall (N).....	61
62. Cincinnati (A).....	89
83. Jacksonville (H).....	74
79. North Carolina (N).....	91
86. South Alabama (A).....	69
59. Marshall (H).....	71
112. Mercer (H).....	94

**1973-74 - Won 16, Lost 6 (.692)**

92. Hofstra (H).....	63
109. Biscayne (H).....	71
65. Clemson (N).....	58
60. Pittsburgh (N).....	82
93. Eastern Kentucky (A).....	60
78. Louisville (A).....	90
88. Memphis State (H).....	80
107. W. Kentucky (N).....	87
66. Wake Forest (N).....	48
92. Indiana State (N).....	93
84. Wisc. Milw. (N).....	82
99. Texas A&M (N).....	79
74. Houston (A).....	79
85. Virginia Tech (N).....	80
92. Georgia Southern (N).....	69
94. South Florida (A) (OT).....	95
73. South Illinois (A).....	77
78. Jacksonville (H).....	74
90. New Mexico (H).....	71
91. Canisius (H).....	74
118. South Florida (H).....	84
89. Jacksonville (A).....	113
85. North Carolina (N).....	104
105. South Alabama (H).....	63
86. Fairleigh Dickinson (H).....	58
96. South Alabama (A).....	91

ALL-TIME FSU SCORES



1974-75 - Won 18, Lost 8 (.692)

81 .. Valdosta State (H) .....	74
72 .. Illinois State (H) .....	70
90 .. Marshall (H) .....	63
69 .. Memphis State (A) .....	70
75 .. Louisville (H) .....	84
96 .. Ca. State-Bakersfield .....	66
67 .. Ohio University (H) .....	60
69 .. Purdue (N) .....	66
61 .. Louisville (A) .....	79
107 .. Eastern Kentucky (H) .....	75
104 .. Wisconsin-Milw. (H) .....	82
88 .. Biscayne (A) .....	59
71 .. South Florida (A) .....	77
107 .. Hofstra (H) .....	71
95 .. Biscayne (A) .....	85
75 .. Canisius (A) .....	81
76 .. New Mexico (A) (OT) .....	84
111 .. UT-Chattanooga (H) .....	84
63 .. Jacksonville (H) .....	55
101 .. Georgia Southern (N) .....	77
81 .. Georgia State (H) .....	72
71 .. Jacksonville (A) .....	76
104 .. Georgia Southern (H) .....	71
91 .. Mercer (H) .....	68
77 .. South Florida (H) .....	64
54 .. Stetson (A) .....	63
<b>1975-76 - Won 21, Lost 6 (.778)</b>	
90 .. Rollins (H) .....	47
65 .. Eastern Kentucky (A) .....	59
59 .. Indiana (A) .....	83
81 .. Stetson (H) .....	71
109 .. Palm Beach Atlantic (H) .....	52
78 .. South Florida (N) .....	71
72 .. Alabama (N) .....	76
54 .. Washington (N) .....	69
75 .. Oregon State (N) .....	78
84 .. Colorado State (N) .....	54
88 .. Western Kentucky (H) .....	80
77 .. Jacksonville (A) .....	57
107 .. Baptist College (H) .....	54
100 .. Memphis State (H) .....	79
76 .. South Florida (A) .....	72
110 .. Southwestern La. (H) .....	70
66 .. Georgia State (A) .....	58
80 .. Illinois State (A) .....	58
80 .. Illinois State (A) (OT) .....	82
88 .. South Florida (H) .....	62
109 .. Illinois State (H) .....	81
85 .. Madison (A) .....	65
74 .. Jacksonville (H) .....	65
92 .. Georgia State (H) .....	70
106 .. Valdosta State (H) .....	61
90 .. Mercer (H) .....	76
68 .. Southwestern La. (A) .....	65
81 .. Dayton (A) .....	95
<b>1976-77 - Won 16, Lost 11 (.592)</b>	
70 .. Toledo (N) .....	66
92 .. Clemson (A) .....	108
109 .. Missouri Western (H) .....	80
97 .. Austin Peay (H) .....	86
63 .. Missouri (A) .....	65
94 .. Santa Clara (N) .....	80
87 .. San Francisco (A) .....	93
71 .. Army (N) .....	72
76 .. Vermont (A) .....	67
75 .. Louisville (A) .....	78
93 .. Western Kentucky (A) .....	73
83 .. Troy State (H) .....	69
69 .. Madison (H) .....	66
75 .. Memphis State (A) .....	81
97 .. South Florida (A) .....	84
115 .. South Alabama (H) .....	86
70 .. Jacksonville (A) .....	77
65 .. N.C. Charlotte (H) .....	76
66 .. Mercer (A) .....	65
139 .. Baptist (H) .....	72
57 .. Kentucky (A) .....	97
87 .. Stetson (A) .....	80
77 .. Dayton (A) .....	71
64 .. Jacksonville (H) .....	70
103 .. South Florida (H) .....	72

91 .. Oral Roberts (H) .....	87
67 .. Georgia Tech (N) .....	72
<b>1977-78 - Won 23, Lost 6 (.793)</b>	
83 .. Rollins (H) .....	59
110 .. Troy State (H) .....	82
90 .. St. Leo (H) .....	49
76 .. South Florida (A) .....	67
94 .. Seton Hall (A) .....	63
100 .. Texas A&M (A) .....	77
82 .. Navy (A) .....	55
97 .. Missouri (H) .....	64
75 .. Cincinnati (A) .....	77
71 .. Tulane (A) .....	56
74 .. Minnesota (A) .....	88
87 .. Tulane (A) .....	85
85 .. Fairleigh Dickinson (H) .....	43
103 .. Tulane (H) .....	85
76 .. Cincinnati (H) .....	66
70 .. Louisville (A) .....	66
89 .. St. Louis (A) .....	75
66 .. South Alabama (H) .....	58
72 .. St. Louis (A) .....	68
95 .. Memphis State (A) .....	89
89 .. Memphis State (H) .....	82
79 .. UNC-Charlotte (A) .....	88
81 .. Louisville (H) .....	70
78 .. Georgia Tech (H) .....	72
85 .. Georgia Tech (A) .....	82
80 .. Oral Roberts (A) .....	76
71 .. Georgia Tech (A) .....	69
93 .. Louisville (A) .....	94
76 .. Kentucky (A) (NCAA) .....	85
<b>1978-79 - Won 19, Lost 10 (.642)</b>	
116 .. Eckerd (H) .....	71
70 .. Western Kentucky (H) .....	59
71 .. Auburn (A) .....	70
68 .. Florida (H) .....	61
106 .. Florida Southern (H) .....	75
80 .. Dayton (A) .....	97
57 .. Penn State (N) .....	64
85 .. Alabama-Birmingham (A) .....	66
68 .. Jacksonville (A) .....	71
96 .. Georgia Southern (N) .....	83
78 .. Old Dominion (A) .....	80
60 .. Tulane (A) .....	74
61 .. St. Louis (A) .....	59
93 .. Memphis State (A) .....	86
65 .. Louisville (H) .....	67
79 .. Georgia Tech (H) .....	73
71 .. Georgia Washington (A) .....	68
80 .. Cincinnati (A) .....	77
89 .. Tulane (H) .....	84
71 .. Louisville (A) .....	84
84 .. Jacksonville (H) .....	81
61 .. South Alabama (A) .....	78
73 .. Georgia Tech (A) .....	75
84 .. St. Louis (H) .....	79
76 .. Cincinnati (H) .....	71
90 .. Memphis State (H) .....	87
101 .. Tulane (A) .....	92
35 .. Memphis State (A) .....	34
60 .. Virginia Tech (A) .....	68
<b>1979-80 - Won 22, Lost 9 (.709)</b>	
101 .. Florida A&M (H) .....	63
76 .. Jacksonville (H) .....	77
89 .. South Florida (A) .....	71
87 .. Florida (N) .....	70
80 .. Memphis State (A) .....	78
81 .. Marquette (N) .....	78
112 .. Minnesota (H) .....	91
67 .. Western Kentucky (A) .....	65
108 .. Tulane (N) .....	97
75 .. St. Louis (A) .....	73
84 .. South Florida (H) .....	69
74 .. Memphis State (A) .....	69
79 .. Tulane (A) .....	80
82 .. South Carolina-Aiken (H) .....	69
64 .. Marquette (A) .....	74
77 .. Virginia Tech (H) .....	79
73 .. Louisville (A) .....	79
54 .. Cincinnati (A) .....	52

73 .. Auburn (H) .....	79
55 .. Memphis State (H) .....	54
77 .. Cincinnati (H) .....	74
85 .. Florida Southern (A) .....	78
71 .. St. Louis (A) .....	69
64 .. Jacksonville (A) .....	55
86 .. Cleveland State (H) .....	83
89 .. Alabama-Birmingham (H) .....	87
76 .. Virginia Tech (A) .....	78
75 .. Louisville (H) .....	83
85 .. Tulane (A) .....	73
79 .. Cincinnati (A) .....	69
72 .. Louisville (A) .....	81
94 .. Toledo (NCAA) (A) .....	91
78 .. Kentucky (NCAA) (A) .....	97
<b>1980-81 - Won 17, Lost 11 (.607)</b>	
57 .. Central Florida (H) .....	41
66 .. Minnesota (A) .....	79
59 .. Jacksonville (H) .....	57
74 .. Florida (N) .....	81
74 .. Auburn (A) .....	78
68 .. Missouri (N) .....	64
64 .. Georgia (N) .....	62
78 .. South Carolina (N) .....	80
84 .. Memphis State (H) .....	66
79 .. Cincinnati (A) .....	77
87 .. Baptist College (H) .....	60
67 .. Virginia Tech (A) .....	80
78 .. Louisville (A) .....	98
59 .. Jacksonville (A) .....	50
79 .. Tulane (H) .....	61
82 .. Florida (A) .....	71
74 .. Tulane (A) .....	68
71 .. St. Louis (A) .....	72
73 .. Louisville (H) .....	82
70 .. St. Louis (H) .....	57
79 .. Cincinnati (H) .....	80
80 .. Virginia Tech (H) .....	76
70 .. South Carolina (A) .....	83
92 .. Florida A&M (H) .....	79
84 .. St. Louis (N) .....	77
57 .. Cincinnati (N) .....	58
<b>1981-82 - Won 11, Lost 17 (.393)</b>	
81 .. Florida A&M (H) .....	67
67 .. Georgia (H) .....	70
94 .. Jacksonville (N) .....	93
67 .. South Florida (N) .....	82
80 .. Jacksonville (H) .....	83
65 .. Florida (N) .....	81
76 .. Auburn (H) .....	77
82 .. South Carolina (A) .....	77
76 .. UNC-Charlotte (N) .....	73
79 .. Dayton (A) .....	93
57 .. Louisville (A) .....	79
69 .. Memphis State (A) .....	90
84 .. Florida (H) .....	67
75 .. St. Louis (A) .....	74
69 .. Virginia Tech (A) .....	65
89 .. St. Louis (H) .....	79
101 .. St. Leo (H) .....	74
79 .. Jacksonville (A) (OT) .....	80
71 .. Louisville (H) .....	65
53 .. Tulane (A) .....	66
61 .. Tulane (H) .....	62
60 .. Memphis State (H) .....	62
83 .. Cincinnati (A) .....	84
84 .. South Carolina (H) .....	87
76 .. Virginia Tech (H) .....	77
71 .. Cincinnati (H) .....	73
54 .. Tulane (N) .....	49
73 .. Louisville (N) .....	97
<b>1982-83 - Won 14, Lost 14 (.500)</b>	
92 .. St. Leo (H) .....	54
68 .. Auburn (A) .....	78
81 .. Florida A&M (H) .....	79
77 .. South Florida (N) .....	90
81 .. Jacksonville (N) .....	66
63 .. Florida (H) .....	84
74 .. Pittsburgh (H) .....	75
85 .. San Diego State (A) .....	89
96 .. Tulsa (N) .....	80

74 .. New Mexico (A) .....	71
61 .. Jacksonville (A) .....	60
69 .. Louisville (H) .....	96
94 .. Southern Mississippi (H) .....	82
69 .. Virginia Tech (A) .....	70
86 .. Cincinnati (H) .....	78
71 .. Southern Mississippi (A) .....	65
90 .. South Carolina (A) (OT) .....	85
48 .. Cincinnati (A) .....	63
63 .. Louisville (A) .....	89
83 .. Jacksonville (H) .....	74
79 .. Tulane (H) (2 OT) .....	80
82 .. Virginia Tech (H) .....	78
79 .. New Mexico (H) .....	77
74 .. Memphis State (H) .....	72
76 .. South Carolina (H) .....	79
67 .. Memphis State (A) .....	94
68 .. Tulane (A) .....	71
74 .. Memphis State (N) .....	84
<b>1983-84 - Won 20, Lost 11 (.645)</b>	
95 .. Central Florida (H) .....	56
83 .. Tampa (H) .....	70
67 .. Florida (A) .....	60
69 .. Auburn (H) .....	76
76 .. Jacksonville (H) .....	63
94 .. Florida International (H) .....	75
89 .. Pittsburgh (A) .....	102
87 .. Florida (H) .....	64
93 .. Furman (H) (OT) .....	91
68 .. South Carolina (H) .....	76
83 .. Southern Mississippi (A) .....	64
43 .. Tulane (A) .....	50
71 .. Cincinnati (H) .....	57
92 .. Baptist College (H) .....	75
71 .. Louisville (A) .....	95
87 .. South Carolina (A) .....	82
78 .. Southern Mississippi (H) .....	74
75 .. Louisville (H) .....	60
69 .. Memphis State (H) .....	73
47 .. Jacksonville (A) .....	56
67 .. Memphis State (A) .....	75
52 .. Tulane (H) .....	51
51 .. South Florida (A) .....	53
58 .. Virginia Tech (H) .....	57
85 .. Cincinnati (A) .....	64
93 .. Virginia Tech (A) .....	79
82 .. Monmouth College (H) .....	55
72 .. South Carolina (N) .....	65
63 .. Memphis State (N) .....	65
74 .. North Carolina State (N) (OT) .....	71
63 .. Pittsburgh (N) .....	66
<b>1984-85 - Won 14, Lost 16 (.466)</b>	
89 .. Tampa (H) .....	52
65 .. Florida (H) .....	68
97 .. Florida International (H) .....	43
61 .. Jacksonville (A) .....	60
90 .. Tennessee-Martin (H) .....	73
83 .. Pittsburgh (N) .....	76
97 .. Furman (A) .....	75
62 .. Cincinnati (A) .....	63
69 .. North Carolina (N) .....	78
88 .. St. Josephs (H) .....	72
54 .. South Florida (H) .....	56
62 .. Louisville (H) .....	63
71 .. Virginia Tech (A) .....	85
66 .. North Carolina State (A) .....	72
69 .. Memphis State (H) .....	74
63 .. Southern Miss (A) .....	77
61 .. Tulane (A) .....	64
77 .. South Carolina (A) .....	92
79 .. Florida (A) .....	86
74 .. Tulane (H) .....	51
81 .. Southern Miss (H) .....	79
88 .. Jacksonville (H) .....	72
68 .. Memphis State (A) .....	70
72 .. Louisville (A) .....	83
75 .. Virginia Tech (H) .....	87
86 .. Cincinnati (H) .....	60
87 .. South Carolina (H) .....	75
97 .. Virginia Tech (N) .....	93
75 .. Cincinnati (N) .....	65
86 .. Memphis State (N) (OT) .....	90

## ALL-TIME FSU SCORES

**1985-86 - Won 12, Lost 17 (414)**

86 Tampa (H).....	62
66 Florida (A).....	85
76 North Carolina State (H).....	67
91 Western Carolina (H).....	83
122 Florida Tech.....	83
89 Alabama (A).....	100
75 Pitt (A).....	88
64 North Carolina (A).....	109
62 Jacksonville (H).....	69
72 Central Florida (H).....	58
113 California Univ.-Pa. (H).....	75
76 Cincinnati (H).....	73
64 Louisville (H).....	85
92 Southern Mississippi (H).....	94
76 Miami (A).....	83
55 New Orleans (A).....	76
73 Virginia Tech (A).....	86
73 South Carolina (A).....	81
90 Miami (H).....	72
96 Southern Miss (A).....	102
73 Memphis State (A).....	99
96 New Orleans (H).....	77
72 Cincinnati (A).....	78
67 Louisville (A).....	89
82 Memphis State (H).....	80
84 Virginia Tech (H).....	92
68 South Carolina (H).....	62
77 Virginia Tech (N).....	76
71 Memphis State (N).....	73

**1986-87 - Won 19, Lost 11 (.633)**

80 Florida (H).....	76
97 South Carolina-Spartanburg (H).....	69
72 Alabama (H).....	71
92 Oklahoma (A).....	109
101 Western Carolina (A).....	76
85 Valdosta State (H).....	75
84 Alcorn State (N).....	62
91 Tennessee (N) (OT).....	80
78 Jacksonville (A).....	90
57 Wisconsin-Green Bay (H).....	49
64 Louisville (H).....	73
83 Stetson (H).....	75
67 Cincinnati (A).....	69
68 Memphis State (A).....	76

60 South Carolina (H).....	63
95 Southern Miss (A).....	74
76 Central Florida (H).....	87
79 Virginia Tech (A) (OT).....	82
77 Cincinnati (H).....	75
57 Miami (A).....	63
98 Memphis State (H).....	89
80 South Carolina (A).....	72
63 South Florida (H).....	76
71 Louisville (A).....	87
107 Virginia Tech (H).....	78
108 Miami (H).....	84
117 Southern Miss (H).....	102
85 South Carolina (N).....	86
107 Rhode Island (H) NIT.....	92
92 Vanderbilt (A) NIT.....	109
*Red Lobster Classic (1st Place)	

**1987-88 - Won 19, Lost 11 (.633)**

87 Bucknell (H).....	58
121 Florida International (H).....	75
63 Penn State (H).....	60
87 Oklahoma (H).....	89
48 Florida (A).....	71
80 Stetson (N).....	67
78 Tennessee (A) (OT).....	81
93 Hardin-Simmons (H).....	79
71 Pittsburgh (A)*.....	72
101 Central Florida (A)*.....	67
87 Jacksonville (H).....	63
83 Louisville (H).....	76
92 Memphis State (H).....	85
86 South Florida (A).....	70
74 Cincinnati (A).....	71
72 South Carolina (H).....	80
93 Central Florida (H).....	69
87 Virginia Tech (A).....	88
82 Monmouth (H).....	68
101 Cincinnati (H).....	68
83 Southern Miss (H).....	75
62 Louisville (A).....	81
76 Memphis State (A).....	81
108 Alabama State (H).....	90
76 South Carolina (A).....	81
92 Virginia Tech (H).....	79
87 Southern Miss (A).....	83

84 Cincinnati (A) Metro.....	74
74 Memphis State (A) Metro.....	81
98 Iowa (A) NCAA West Region.....	102
<b>1988-89 - Won 22, Lost 8 (.733)</b>	
133 Central Florida (H).....	79
100 Florida International (H).....	75
104 Florida (H).....	86
91 Stetson (H).....	74
87 South Alabama (H).....	82
78 Penn State (A).....	71
113 South Florida.....	81
97 Central Florida (N).....	64
67 Villanova (N).....	68
113 Rider College (H).....	67
104 Southern Miss (H).....	79
85 Jacksonville (A).....	70
101 Tennessee (H).....	90
112 Arkansas (A) (OT).....	105
95 Cincinnati (H).....	80
69 South Carolina (A).....	67
100 Virginia Tech (A).....	97
62 Memphis State (H).....	99
66 Cincinnati (A).....	65
81 Louisville (A).....	78
88 South Carolina (H).....	72
77 Louisville (H) (OT).....	78
78 Memphis State (A).....	89
77 New Orleans (A).....	83
100 La Salle (A).....	101
117 Virginia Tech (H).....	97
81 Southern Miss (A).....	78
80 South Carolina (N).....	63
80 Louisville (N).....	87
83 Middle Tennessee State NCAA.....	97

**1989-90 - Won 16, Lost 15 (.516)**

70 Kansas State (N).....	71
75 Alaska (N).....	74
60 Connecticut (N).....	63
69 Florida (A).....	82
82 Auburn (H).....	78
66 New Orleans (H).....	64
78 South Florida (A).....	72
100 Sanford (H).....	62
92 Stetson (H).....	83
72 NC State (N).....	90
95 Rhode Island (N).....	76
78 South Alabama (A).....	75
92 Tulane (H).....	68
113 Southern Miss (H).....	82
104 Jacksonville (H) (2 OT).....	99
62 Cincinnati (A).....	82
66 Louisville (H).....	73
97 Miami (A) (2 OT).....	101
53 South Carolina (H).....	56
76 Memphis State (H).....	72
67 Virginia Tech (A).....	63
72 Southern Miss (A).....	84
69 Syracuse (N).....	90
50 Louisville (A).....	69
69 Cincinnati (H).....	72
69 Memphis State (A).....	81
92 Miami (H).....	73
69 Tulane (A).....	67
74 Virginia Tech (H).....	84
79 South Carolina (A).....	70
64 Cincinnati (N) (OT).....	65

**1990-91 - Won 21, Lost 11 (.592)**

95 Texas Southern (H).....	71
68 Florida (H).....	85
89 Morgan State (H).....	46
83 La Salle (H).....	74
96 Auburn (H).....	99
80 South Florida (H).....	72
69 UNLV (A).....	101
82 Florida International (A).....	73
61 Tulane (A).....	77
72 Southern Mississippi (A).....	84
72 Cincinnati (H).....	67
77 Louisville (H).....	66
69 Stetson (N).....	64
81 South Carolina (A) (OT).....	80
92 Arkansas (H).....	109
66 Memphis State (A).....	67

71 Virginia Tech (A).....	60
85 Tulane (H).....	79
67 Cincinnati (A).....	76
72 Louisville (A).....	88
113 Alabama State (H).....	88
99 Jacksonville University (A).....	79
79 Syracuse (A).....	88
76 Memphis State (H).....	64
91 Virginia Tech (H).....	79
85 Southern Mississippi (A).....	83
70 South Carolina (H).....	59
65 South Carolina (N).....	55
91 Virginia Tech (N).....	71
76 Louisville (N).....	69
75 Southern California (N).....	72
60 Indiana (N).....	82

**1991-92 - Won 22, Lost 10 (.687)**

100 Jacksonville (H).....	91
71 Syracuse (A).....	89
95 Southern (H).....	75
66 North Carolina (A).....	74
88 South Florida (A).....	92
76 Robert Morris (H).....	60
88 Duquesne (H).....	73
107 UNC-Asheville (H).....	54
68 Virginia (H) (OT).....	77
70 Duke (A).....	86
88 Wake Forest (A) (OT).....	85
91 Maryland (A) (OT).....	83
78 Mercer (H).....	64
83 Georgia Tech (A).....	79
98 NC State (H).....	76
68 Florida (A).....	67
82 Duke (H).....	75
79 Wake Forest (H).....	78
85 Maryland (H).....	93
102 Clemson (H).....	90
87 NC State (A).....	79
64 Virginia (A).....	63
80 Georgia Tech (H).....	67
67 Clemson (A).....	68
75 DePaul (A).....	85
110 North Carolina (H).....	96
93 N.C. State (ACC).....	80
76 North Carolina (ACC).....	80
78 Montana (NCAA).....	68
78 Georgetown (NCAA).....	68
75 Indiana (NCAA).....	85

**1992-93 - Won 25, Lost 10 (.714)**

89 Siena (H).....	80
109 Iowa State (H).....	86
78 Indiana (N).....	81
83 UCLA (N).....	86
67 Massachusetts (H).....	64
84 Duquesne (A).....	91
63 UNC-Charlotte (N).....	59
91 Temple (A).....	80
95 Arkansas-Little Rock (H).....	64
109 Maryland-Baltimore Co. (H).....	80
94 South Florida (H).....	73
86 Florida (H).....	89
76 Virginia (A).....	80
74 Wake Forest (A).....	72
105 Maryland (H).....	85
70 N.C. State (H).....	54
89 Clemson (A).....	71
89 Duke (H).....	88
77 North Carolina (A).....	82
96 Georgia Tech (H).....	77
92 Jacksonville (A).....	77
86 Connecticut (A).....	74
99 Virginia (H).....	84
111 Wake Forest (H).....	94
87 Maryland (A).....	84
72 N.C. State (A).....	71
102 Clemson (H).....	92
75 Duke (A).....	98
76 North Carolina (H).....	86
83 Georgia Tech (A).....	82
75 Clemson (ACC).....	67
82 Evansville (NCAA).....	67
94 Tulane (NCAA).....	63
81 Western Kentucky (NCAA).....	78
61 Kentucky (NCAA).....	106

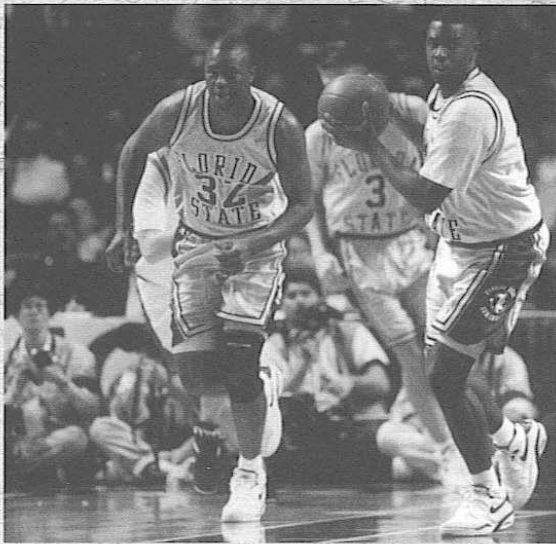

*Doug Edwards and Charlie Ward led FSU to a 68-31 record over the last three seasons and a school-record three consecutive NCAA Tournaments.*

## COACHING HISTORY



**Don Loucks  
(1947-48)**

Don Loucks, one of the most respected members of the Florida State athletic family, was the first coach of men's intercollegiate basketball at FSU. He guided the team to a 5-13 record during the 1947-48 season.

Loucks would go on to become a member of FSU's Hall of Fame after six decades with the university. The tennis courts at the university are named in honor of Don Loucks.

Year	W	L	Pct.
1947-48	5	13	.277



**J.K. Kennedy  
(1948-66)**

J.K. Kennedy was better known as "Bud" during his 18 years as head coach of the Florida State program. A warm and compassionate man, Kennedy led the Seminoles from a limited program to major college status. He compiled a record of 237-208 from 1948-49 to 1965-66. His finest single season came in 1954-55 when he coached the Tribe, led by future Hall of Famers Jimmy Oley, and Ham Wernke, to a 22-4 record.

Year	W	L	Pct.	
1948-49	J. K. "Bud" Kennedy	12	12	.500
1949-50	J. K. "Bud" Kennedy	15	10	.600
1950-51	J. K. "Bud" Kennedy	18	9	.667
1951-52	J. K. "Bud" Kennedy	5	20	.200
1952-53	J. K. "Bud" Kennedy	11	11	.500
1953-54	J. K. "Bud" Kennedy	13	7	.619
1954-55	J. K. "Bud" Kennedy	22	4	.846
1955-56	J. K. "Bud" Kennedy	16	9	.640
1956-57	J. K. "Bud" Kennedy	9	17	.346
1957-58	J. K. "Bud" Kennedy	9	16	.360
1958-59	J. K. "Bud" Kennedy	8	15	.347
1959-60	J. K. "Bud" Kennedy	10	15	.400
1960-61	J. K. "Bud" Kennedy	14	10	.583
1961-62	J. K. "Bud" Kennedy	15	8	.651
1962-63	J. K. "Bud" Kennedy	15	10	.600
1963-64	J. K. "Bud" Kennedy	11	14	.444

1964-65	J. K. "Bud" Kennedy	16	10	.620
1965-66	J. K. "Bud" Kennedy	15	11	.577
<b>Total</b>		<b>237</b>	<b>208</b>	<b>.532</b>



**Hugh Durham  
(1967-78)**

Hugh Durham's tenure at Florida State included four 20-win seasons and saw the program play for the national championship in 1972. Durham led the Seminoles to a 230-95 record and his .708 winning percentage was among the nation's best. He took FSU to three NCAA Tournaments.

Durham also made an impact with the Florida State program as a player in the late 1950's. From 1956-59 he scored 1,281 points, an average of 18.9 a game. His name is still prominent in many FSU records.

Year	W	L	Pct.	
1966-67	Hugh Durham	11	15	.428
1967-68	Hugh Durham	19	8	.704
1968-69	Hugh Durham	18	8	.692
1969-70	Hugh Durham	23	3	.885
1970-71	Hugh Durham	17	9	.654
1971-72	Hugh Durham	27	6	.818
1972-73	Hugh Durham	18	8	.692
1973-74	Hugh Durham	18	8	.692
1974-75	Hugh Durham	18	8	.692
1975-76	Hugh Durham	22	6	.786
1976-77	Hugh Durham	16	11	.593
1977-78	Hugh Durham	23	6	.793
<b>Total</b>		<b>230</b>	<b>95</b>	<b>.708</b>



**Joe Williams  
(1978-86)**

Joe Williams took over as head coach of the Seminoles in 1978 after very successful stops at Jacksonville (1964-70) and Furman (1970-78). He led the FSU program for eight seasons and won 129 games while losing 105. He took Florida State to the NCAA Tournament in 1977-78 (0-1) and 1979-80 (1-1) and to the National Invitational Tournament in 1983-84 (1-1). The Seminoles had two 20-win seasons under his leadership.

Year	W	L	Pct.	
1978-79	Joe Williams	19	10	.655
1979-80	Joe Williams	22	9	.709
1980-81	Joe Williams	17	11	.607
1981-82	Joe Williams	11	17	.392
1982-83	Joe Williams	14	14	.500
1983-84	Joe Williams	20	11	.645
1984-85	Joe Williams	14	16	.467
1985-86	Joe Williams	12	17	.414
<b>Total</b>		<b>129</b>	<b>105</b>	<b>.551</b>



**Pat Kennedy  
(1986-present)**

Pat Kennedy is credited with leading the Florida State program back to national prominence. Kennedy registered a Metro Conference regular season and tournament championship before the school joined the ACC two years ago.

Kennedy has led the Seminoles to five NCAA Tournament berths and one N.I.T. appearance in his seven years. FSU's advance to the Final Eight of last year's NCAA Tournament marked the second best season in FSU history.

Florida State is 144-76 under Pat Kennedy, having won .654 percent of their games. The Seminoles set a record for road wins and total ACC wins by a first-year coach with six and 11 respectively, in 1991-92.

Year	W	L	Pct.	
1986-87	Pat Kennedy	19	11	.633
1987-88	Pat Kennedy	19	11	.633
1988-89	Pat Kennedy	22	8	.733
1989-90	Pat Kennedy	16	15	.516
1990-91	Pat Kennedy	21	11	.656
1991-92	Pat Kennedy	22	10	.687
1992-93	Pat Kennedy	25	10	.714
<b>Total</b>		<b>144</b>	<b>76</b>	<b>.654</b>

### Overall Florida State Coaching Record

Years	W	L	Pct.
46	742	498	.598



# BASKETBALL LETTERMAN CLUB

(year indicates finish of season (i.e. 1992-93 is listed as 93))

## A

Abraham, Ansley .....1974  
 Adams, Arthur .....1949  
 Aldridge, Archie .....1974  
 Allen, Herbert .....1976  
 Allen, Randy .....1984, 85, 86, 87  
 Anderson, Kris .....1977, 78, 79, 81  
 Arnold, Granville .....1983, 84  
 Arnold, Rodney .....1980, 81  
 Atmeier, Richard .....1954, 55  
 Ashworth, Rufus .....1961

## B

Barrow, Tim .....1968  
 Barber, Pee Wee .....1986, 87  
 Barnes, Joey .....1988, 89, 90  
 Benjamin, Lee .....1949  
 Benson, Rick .....1952, 53  
 Biggs, Donald .....1966  
 Bloodworth, John .....1966  
 Boltz, Daniel .....1957, 58, 59  
 Boyd, Aubry .....1988, 90, 91  
 Bozeman, James .....1978, 79, 81  
 Brennan, John .....1975  
 Brodie, Mark .....1975  
 Brown, Murray .....1977, 78, 79, 80  
 Brownard, Dave .....1973, 74  
 Burke, Dennis .....1973, 74  
 Burst, Thomas .....1953  
 Burt, John .....1969, 70  
 Bush, Ken .....1969  
 Byrd, Carlton .....1974, 75, 76, 77

## C

Cable, Randy .....1968, 69, 70  
 Calkin, Jim .....1972  
 Campbell, Rick .....1967  
 Carroll, Derrick .....1993  
 Carter, Tony .....1985, 86, 87  
 Cassell, Sam .....1991, 93  
 Casteel, Robert .....1957, 58, 59, 60  
 Chassee, Richard .....1974, 75  
 Chatman, Ed .....1979  
 Choice, Raleigh .....1986, 87  
 Clyde, Benny .....1973  
 Cole, Otis .....1972, 73, 74  
 Collinsworth, Greg .....1979, 80, 81  
 Coogle, Faurest .....1961  
 Copeland, Chad .....1990  
 Cotton, Bill .....1961  
 Cowens, Dave .....1968, 69, 70  
 Cox, Jerry .....1978, 79, 80  
 Cundy, Tom .....1952, 53, 54, 55

## D

Danford, Richard .....1966, 67, 68  
 Davis, Harry .....1975, 76, 77, 78  
 Davis, Jack .....1961  
 Davis, LaRae .....1985, 87  
 Dawson, Tony .....1988, 89  
 DePathy, Bob .....1968  
 Dillard, Mickey .....1977, 78, 80, 81  
 Dobard, Rodney .....1990, 91, 92, 93  
 Donald, Ray .....1992  
 Doyle, Kenneth .....1967, 68  
 Durham, Hugh .....1957, 58, 59

## E

Eason, Michael .....1966  
 Edney, Tim .....1961  
 Edwards, Douglas .....1991, 92, 93  
 Ek, Bob .....1962, 63  
 Ellzy, Vernell .....1970, 71

## F

Fairchild, Charles .....1965  
 Farrar, Joe .....1984, 85  
 Fedor, Dave .....1959, 60, 61, 62  
 Fischer, Louis .....1950, 51, 52  
 Fitchett, Jerome .....1985, 86, 87, 88  
 Forkey, Russell .....1966  
 Fryer, Artie .....1972

## G

Garcia, Thomas .....1957  
 Garrett, Rowland .....1970, 71, 72  
 Gay, Larry .....1971, 72, 73  
 Gies, Jan .....1968, 69, 70  
 Gilmore, Oren .....1981, 81  
 Gipson, Alton Lee .....1984, 85  
 Giswold, Bill .....1963  
 Glenn, Bill .....1966, 67  
 Glover, Roy .....1970  
 Gonzalez, Pete .....1963, 65  
 Gordon, Duane .....1952, 53  
 Grady, Greg .....1973, 74, 75, 76  
 Graham, Chuck .....1990, 91, 92  
 Gregory, Stu .....1957  
 Gruhl, Stephen .....1992  
 Guckenberger, Buzz .....1955, 59

## H

Hands, Lorenzo .....1989, 90, 91, 93  
 Harris, Eugene .....1974, 75, 76, 77  
 Harris, Ron .....1970, 71, 72  
 Harrison, John .....1974, 75  
 Hartman, Bob .....1951  
 Hilaman, Sheldon .....1948  
 Hogan, Jeff .....1967, 68, 69  
 Huge, Cal .....1963  
 Hunter, Tat .....1986, 87, 88, 89

## J

Jackson, Tony .....1977, 78, 79, 80  
 Jacoby, Leroy .....1956, 57, 58  
 Johnson, Brad .....1988  
 Johnson, Michael .....1982, 83, 84  
 Johnson, Otis .....1973

## K

Karasek, Tony .....1986, 87  
 Kerner, Jonathon .....1993  
 Kimrey, Lannie .....1969  
 King, Ron .....1971, 72, 73  
 Klay, Dale .....1969, 70  
 Kuhl, Donnie .....1977, 78, 79, 81  
 Kundid, Michael .....1976

## L

Lanigan, Robert .....1947  
 Leakey, Ken .....1964, 65  
 Leitch, Colin .....1966  
 Long, Charlie .....1961, 62, 63  
 Loucks, Donald .....1948  
 Lovell, Bobby .....1963, 64, 65

## M

Mabry, Thomas .....1985, 86  
 Macklin, Kenneth .....1969, 70  
 McCloud, George .....1986, 87, 88, 89  
 McComber, Darryl .....1969, 70  
 McCrary, Benjamin .....1947  
 McCrary, Lawrence .....1972, 73, 74  
 Malmen, Ronald .....1965, 66  
 Mann, Hank .....1975, 78, 79  
 Marsee, Bud .....1950, 51  
 Martello, Vince .....1983, 84  
 Martin, Terry .....1985  
 Matchett, Scott .....1981  
 Mateer, Craig .....1986, 87  
 Mayes, Tharon .....1988, 89, 90  
 Menacof, Nick .....1959  
 Miles, Blake .....1990  
 Miles, Bobby .....1982, 83, 84  
 Miller, Ron .....1990, 91  
 Mitchell, Derrick .....1988, 89  
 Moore, Larry .....1967, 68  
 Morrison, Bruce .....1965, 66  
 Morrison, Ian .....1967  
 Murphy, Brian .....1965  
 Myers, Derrick .....1991  
 Myrick, Maurice .....1982, 83, 84, 85

## N

Nemergut, Ron .....1971  
 Nettles, Ronald .....1949

## O

Oler, James .....1953

## P

Parker, William .....1948  
 Parks, Bobby .....1978, 79, 80, 81  
 Patton, Wayne .....1955  
 Pavy, James .....1948  
 Peacock, William .....1964, 65  
 Pence, Robert .....1950, 51, 52, 53  
 Perkins, Zach .....1973, 74, 75, 76  
 Petty, Otto .....1971, 72, 73  
 Phillip, Raphael .....1982, 83  
 Phillips, William .....1966  
 Polite, Michael .....1987, 88, 90, 91

## R

Reeves, Dale .....1963  
 Reid, Andre .....1991, 92  
 Reynolds, Carl .....1968, 69  
 Richardson, Jimtom .....1952  
 Ricketts, Dale .....1963  
 Robinson, Maurice .....1993  
 Rogers, Peter .....1963, 64  
 Rolfe, Elvis .....1980, 81  
 Ross, David .....1967, 68  
 Royals, Reggie .....1971, 72, 73

## S

Salters, Jessie .....1991  
 Samuel, Greg .....1971, 72  
 Schull, Gary .....1964, 65  
 Shaffer, David .....1986  
 Shaffer, Dean .....1984, 85  
 Shepherd, Scott .....1993  
 Shirley, Jerry .....1963, 64, 65  
 Simmons, James .....1974, 75  
 Smalls, Wayne .....1974, 75, 76, 77  
 Smith, James .....1976, 77, 78  
 Smith, Jerry .....1960, 61  
 Speights, David .....1982, 83, 84, 85  
 Stewart, Darryle .....1966, 67, 68  
 Stitt, Cyril .....1973, 74, 75  
 Stolson, Galen .....1966  
 Strom, Larry .....1957  
 Sura, Bob .....1992, 93  
 Swain, Ray .....1961, 62

## T

Thomas, Irving .....1989, 90  
 Thompson, David .....1976, 77, 78  
 Tookes, Pernell .....1979, 80, 81  
 Towey, Jim .....1974, 75, 76, 77  
 Trammell, Jeffrey .....1976  
 Twomey, Fred .....1957

## V

Vetica, Dave .....1977

## W

Waits, Robert .....1957  
 Wallace, Jim .....1964  
 Ward, Bob .....1957  
 Ward, Charlie .....1991, 92, 93  
 Warren, Larry .....1974, 75, 76  
 Watson, Ronald .....1982, 83, 84  
 Wells, Byron .....1989, 90, 92, 93  
 Wernke, Paul .....1953  
 Westhafer, Jerry .....1952, 53  
 Westhafer, Joe .....1957  
 White, David .....1988, 89, 90, 91  
 Wiggins, Mitchell .....1982, 83  
 Wilkes, Scott .....1982, 83  
 William, Tony .....1982, 83, 84  
 Williams, Bob .....1957  
 Williams, Joseph .....1957  
 Williams, Willie .....1969, 70  
 Wold, Gary .....1953  
 Woodard, Wayne .....1975  
 Wright, William .....1972  
 Wyman, Jr., Orlando .....1948, 49, 50

## Y

Young, Ed .....1980, 81  
 Young, Skip .....1969, 70, 71

SEMINOLES IN THE PROS

Florida State Players in the NBA Draft

Year	Player	Round	Team	Year	Player	Round	Team
1962	Dave Fedor	Third	Philadelphia	1984	Tony William	Seventh	Milwaukee
1966	Gary Schull	Seventh	Cincinnati	1985	Dean Shaffer	Fifth	Washington
1970	Dave Cowens	First	Boston	1985	Alton Lee Gipson	Seventh	Sacramento
1970	Willie Williams	Third	Boston	1986	David Shaffer	Fourth	Portland
1971	Skip Young	Seventh	Boston	1987	Pee Wee Barber	Fourth	Portland
1971	Vernell Elzy	Eighth	Phoenix	1989	George McCloud	First	Indiana
1972	Rowland Garrett	Fifth	Boston	1993	Doug Edwards	First	Atlanta
1973	Ron King	Fourth	Golden State	1993	Sam Cassell	First	Houston
1973	Reggie Royals	Fifth	Philadelphia				
1974	Bennie Clyde	Fifth	Boston				
1974	Lawrence McCray	Sixth	New Orleans				
1978	Harry Davis	Second	Cleveland				
1978	David Thompson	Fifth	Buffalo				
1980	Murray Brown	Fourth	Cleveland				
1980	Kris Anderson	Fourth	Milwaukee				
1981	Elvis Rolle	First	Los Angeles				
1981	Mickey Dillard	Third	Cleveland				
1981	Kris Anderson	Fourth	Milwaukee				
1983	Mitchell Wiggins	First	Indiana				

Free Agents in the NBA

1981	Tony Jackson	L.A. Lakers
1989	Randy Allen	Sacramento Kings
1990-91	Irv Thomas	L.A. Lakers
1992	Tharon Mayes	Philadelphia 76ers
1992	Tony Dawson	Sacramento Kings

Last year's senior class set yet another record once the basketball season was over when, for the first time in the history of Florida State basketball, a pair of Seminoles were taken in the first round of the NBA draft. In fact, FSU was one of only two schools to have two players selected in the first round. Forward Doug Edwards was the first player taken by the Atlanta Hawks with the 15th pick of the first round. The Houston Rockets selected Sam Cassell with the 24th pick of the initial round.

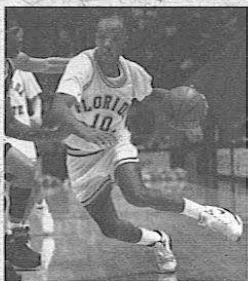
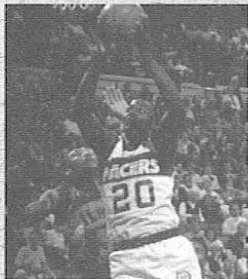

The Seminoles have had six players taken in the first round of the NBA Draft including three in the last four years. Prior to Edwards and Cassell, George McCloud was a lottery pick when the Indiana Pacers tabbed him with the seventh pick of the 1989 draft. Irv Thomas is expected to be in the Philadelphia 76ers preseason camp after a brief stint with the Los Angeles Lakers.

Dave Cowens remains the most accomplished Seminole in the NBA ranks. A star center for nine years with the Boston Celtics, Cowens is a member of both the FSU and NBA Hall of Fame.

Currently, 14 FSU alumni are playing professional basketball including 10 who are earning their salary in Europe. Byron Wells who was a senior on last year's squad, is playing in Luxemburg.

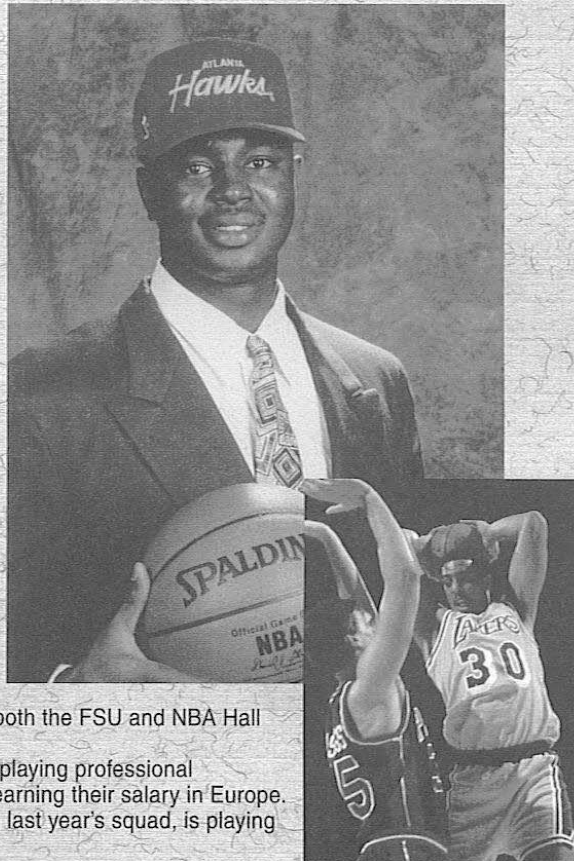

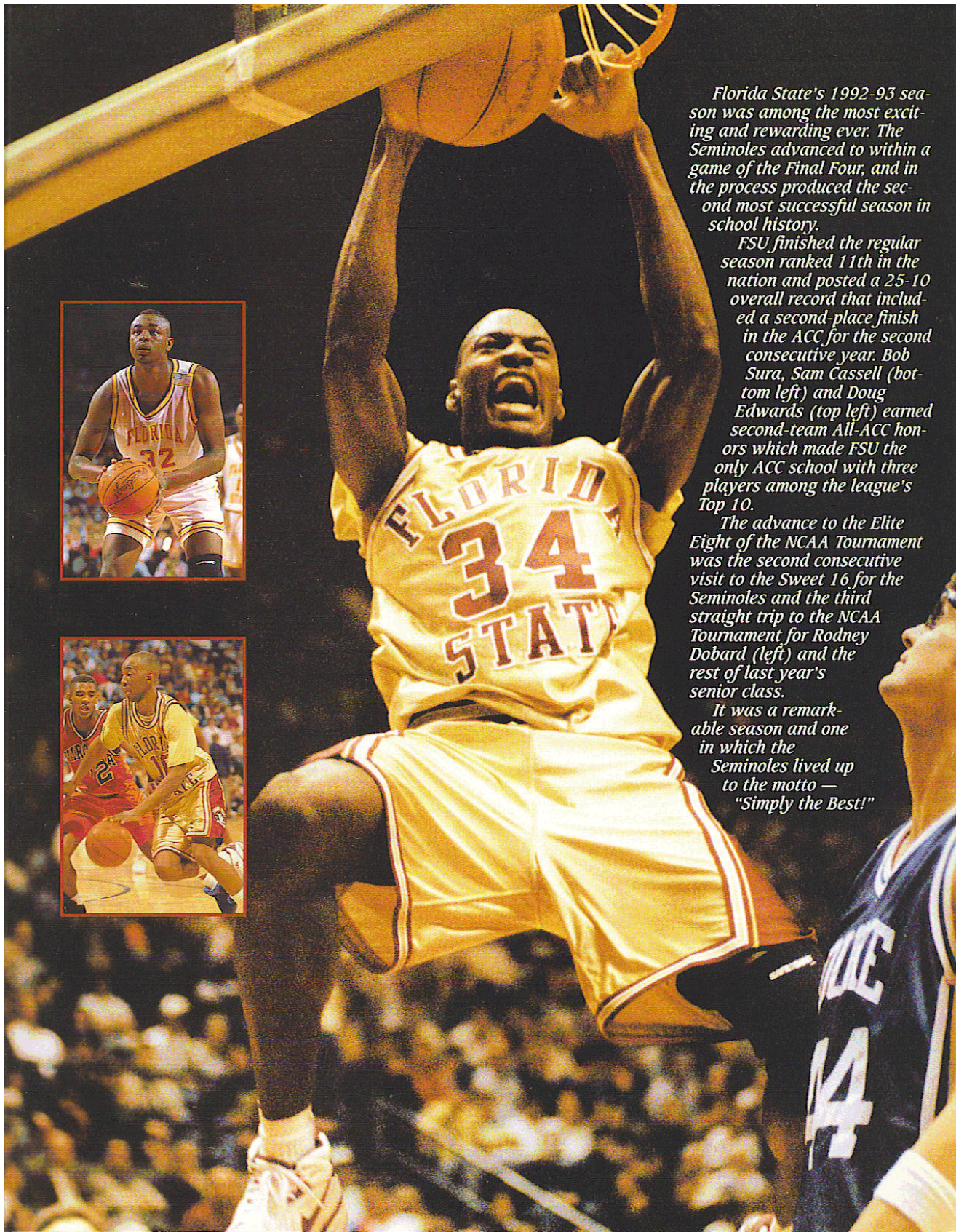

*Florida State's 1992-93 season was among the most exciting and rewarding ever. The Seminoles advanced to within a game of the Final Four, and in the process produced the second most successful season in school history.*

*FSU finished the regular season ranked 11th in the nation and posted a 25-10 overall record that included a second-place finish in the ACC for the second consecutive year. Bob Sura, Sam Cassell (bottom left) and Doug Edwards (top left) earned second-team All-ACC honors which made FSU the only ACC school with three players among the league's Top 10.*

*The advance to the Elite Eight of the NCAA Tournament was the second consecutive visit to the Sweet 16 for the Seminoles and the third straight trip to the NCAA Tournament for Rodney Dobard (left) and the rest of last year's senior class.*

*It was a remarkable season and one in which the Seminoles lived up to the motto — "Simply the Best!"*

**Florida State University  
Sports Information Dept.  
Moore Athletic Center  
P.O. Drawer 2195  
Tallahassee, FL 32316**

*Charlie Ward  
begins his third  
season as both the  
quarterback of the  
Seminole football  
team and the point  
guard on the basket-  
ball team.*

*Bob Sura (front  
cover) is the ACC's  
leading returning  
scorer and an  
All-America  
candidate in  
his junior  
season.*

