

F S U S E M I N O L E B A S K E T B A L L 1 9 9 4 - 9 5

Opponents

'94-'95 Opponents

Georgia Tech guard Travis Best is one of a handful of All-Americans the 1994-95 Seminoles will test. The schedule is attractive once again, with five games against Final Four teams from a year ago as well as the difficult trek through the ACC.

Opponents

1994-95 Florida State Basketball Schedule

Date	Opponent	Location	Time	Television Network
Nov. 11	ATHLETES IN ACTION	TALLAHASSEE, FL	7:00	
17	CROATIAN NATIONAL TEAM	TALLAHASSEE, FL	7:00	
25	FLORIDA INTERNATIONAL	TALLAHASSEE, FL	7:00	
29	SOUTH FLORIDA	TALLAHASSEE, FL	7:30	
Dec. 3	FLORIDA ATLANTIC	TALLAHASSEE, FL	7:00	
6	at Arizona	Tucson, AZ	9:30	(ESPN)
10	TULANE	TALLAHASSEE, FL	7:30	
17	vs. Florida at Milk Challenge	Orlando, FL	7:00	
22	SE MISSOURI STATE	TALLAHASSEE, FL	7:00	
29	DETROIT-MERCY	TALLAHASSEE, FL	5:30	
Jan. 4	VIRGINIA	TALLAHASSEE, FL	9:00	(R-JP)
7	at Wake Forest	Winston-Salem, NC	1:30	(R-JP/ESPN2)
10	MARYLAND	TALLAHASSEE, FL	8:00	(R-JP)
15	N.C. STATE	TALLAHASSEE, FL	1:00	(R-JP)
18	at Clemson	Clemson, SC	7:30	
21	DUKE	TALLAHASSEE, FL	2:30	(ABC)
25	at North Carolina	Chapel Hill, NC	9:00	(ESPN)
29	GEORGIA TECH	TALLAHASSEE, FL	2:00	(R-JP)
Feb. 1	at UNC-Greensboro	Greensboro, NC	7:00	
4	at Virginia	Charlottesville, VA	4:00	(R-JP/ESPN2)
8	WAKE FOREST	TALLAHASSEE, FL	9:00	(ESPN)
11	at Maryland	College Park, MD	1:30	(R-JP/ESPN2)
15	at N.C. State	Raleigh, NC	7:30	
18	CLEMSON	TALLAHASSEE, FL	2:00	
20	FLORIDA	TALLAHASSEE, FL	7:00	
22	at Duke	Durham, NC	9:00	(ESPN)
25	NORTH CAROLINA	TALLAHASSEE, FL	4:00	(R-JP)
Mar. 2	at Georgia Tech	Atlanta, GA	7:30	
9-12	at ACC Tournament	Greensboro, NC	TBA	(ESPN)

R-JP = Raycom-Jefferson-Pilot

Travel Itinerary/ Road Headquarters

12/6 at Arizona

Departure: December 5, 11:40 a.m. on Delta
Hotel: Tucson East Hilton (602) 721-5600
Return: December 7, 6:20 p.m. on Delta

12/17 vs. Florida at Milk Challenge

Departure: December 16, 6:00 p.m. on USAir
Hotel: Omni Orlando (407) 843-6664
Return: December 18, 9:55 a.m. on USAir

1/7 at Wake Forest

Departure: January 6, 5:10 p.m. on Delta
Hotel: Adam's Mark (910) 725-3500
Return: January 7, 9:50 p.m. on Delta

1/18 at Clemson

Departure: January 17, 5:00 p.m. on Charter
Hotel: Ramada Inn (803) 654-7501
Return: January 18, Charter after game

1/25 at North Carolina

Departure: January 24, 5:00 p.m. on Charter
Hotel: Marriott Research Triangle Park (919) 941-6200
Return: January 25, Charter after game

2/1 at UNC-Greensboro

Departure: January 31, 5:00 p.m. on Charter
Hotel: Greensboro High Point Marriott (910) 852-6450
Return: February 1, Charter after game

2/4 at Virginia

Departure: February 3, 4:16 p.m. on USAir
Hotel: Omni Charlottesville Hotel (804) 971-5500
Return: February 5, 12:18 p.m. on USAir

2/11 at Maryland

Departure: February 10, 4:16 p.m. on USAir
Hotel: Greenbelt Marriott (301) 441-3700
Return: February 11, 9:12 p.m. on USAir

2/15 at N.C. State

Departure: February 14, 5:00 p.m. on Charter
Hotel: Marriott Research Triangle Park (919) 941-6200
Return: February 15, Charter after game

2/22 at Duke

Departure: February 21, 5:00 p.m. on Charter
Hotel: Washington Duke Inn & Golf Club (919) 490-0999
Return: February 22, Charter after game

3/2 at Georgia Tech

Departure: March 1, 5:10 p.m. on Delta
Hotel: Atlanta Marriott (404) 586-6157
Return: March 3, 10:05 a.m. on Delta

3/9-12 at ACC Tournament

Departure: March 8, 1:30 p.m. on USAir
Hotel: Adam's Mark (910) 725-3500
Return: March 12, 9:12 p.m. on Delta

(Departure times are leaving Tallahassee and Return times indicate arrival in Tallahassee.)

Opponents

Florida International

Golden Panthers

Nov. 25, 1994 • Tallahassee, FL

QUICK FACTS:

Location: Miami, FL **Nickname:** Golden Panthers **Colors:** Blue & Yellow
Enrollment: 24,000 **Arena:** Golden Panther Arena (4,661)
Conference: Trans America Athletic
Athletic Director: Dr. Ted Aceto

BASKETBALL FACTS:

Head Coach: Bob Weltlich **Record at School:** 48-65 (4 yrs.)
Career Record: 208-251 (16 yrs.)

Assistant Coaches: Ed Riggan, Vince Caetero
Office Phone: (305) 348-2100

SPORTS INFORMATION:

Office Phone: (305) 348-2084 or 348-3164 **FAX Number:** (305) 348-2963
Asst. Director For Media Relations: Rich Kelch
Home Phone Number: (305) 963-0761
Basketball Contact: Stuart Davidson **Home Phone Number:** (305) 442-0906

TEAM INFORMATION:

1993-94 Record: 11-16 **Conference:** 7-9 (6th)
Lettermen Returning: 6 **Lost:** 6 **Starters Lost:** 3
Returning Starters: James Mazyck (F, SR); Zhivago Nicholls (C, SR)
Top Returning Scorer: James Mazyck (F, SR, 15.3)
Top Returning Rebounder: James Mazyck (F, SR, 6.7)
Top Newcomers: Jeremy Johnson (F, 6-6, JR); Leland Johnson (G, 6-3, JR); Scott Forbes (G/F, 6-5, JR)



Bob Weltlich

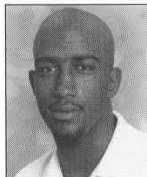

James Mazyck

South Florida

Bulls

Nov. 29, 1994 • Tallahassee, FL

QUICK FACTS:

Location: Tampa, FL **Nickname:** Bulls **Colors:** Green & Gold
Enrollment: 35,000 **Arena:** USF Sun Dome (10,411)
Conference: Metro
Athletic Director: Paul Griffin

BASKETBALL FACTS:

Head Coach: Bobby Paschal **Record at School:** 97-131 (8 yrs.)
Career Record: 250-216 (16 yrs.)

Assistant Coaches: Dennis Donaldson; Tommy Tonelli; Dwayne Olinger
Office Phone: (813) 974-3105

SPORTS INFORMATION:

Office Phone: (813) 974-4086 **FAX Number:** (813) 974-5328
Sports Information Director: John Gerdes
Home Phone Number: (813) 971-4967
Basketball Contact: Same **Home Phone Number:** Same

TEAM INFORMATION:

1993-94 Record: 10-17 **Conference:** 2-10 (7th)
Lettermen Returning: 7 **Lost:** 3 **Starters Lost:** 1
Returning Starters: Jesse Salters (F, SR); Chucky Atkins (G, JR); Jerome Robinson (F, SR); Greg Summers (G, SR)
Top Returning Scorer: Jesse Salters (F, SR, 13.0)
Top Returning Rebounder: Jesse Salters (F, SR, 7.2)
Top Newcomers: Brian Lamb (G, 6-3, FR); James Harper (F, 6-7, SO); Torrance Archie (F, 6-7, FR); Billy Adams (G, 6-5, FR)

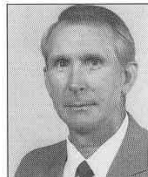

Bobby Paschal

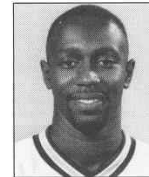

Jesse Salters

1994-95 SCHEDULE

Nov.	25	@ Florida State University	7:00
Dec.	3	FAIRLEIGH DICKINSON	7:30
	7	@ Alabama	8:30
	10	VIRGINIA COMMONWEALTH	7:30
	17	@ Northeastern	1:00
	20	MANHATTAN	7:30
	28	LAMAR	7:30
	30	@ Navy	7:30
Jan.	2	GEORGIA STATE*	8:00
	7	@ Central Florida*	8:00
	9	SOUTHEASTERN LOUISIANA*	5:45
	12	SAMFORD	7:30
	14	@ Georgia State*	2:00
	19	STETSON*	7:30
	21	MERCER*	7:30
	24	@ Florida Atlantic	7:30
	28	@ Campbell*	3:00
	30	@ Charleston*	7:00
Feb.	4	CENTENARY*	7:30
	9	CENTRAL FLORIDA	8:00
	11	@ Southeastern Louisiana	8:15
	13	@ Centenary*	8:00
	18	CAMPBELL*	2:00
	20	FLORIDA ATLANTIC	7:30
	23	@ Mercer	7:30
	25	@ Stetson	7:30
Mar.	2-4	@ TAAC Tournament	TBA

* TAAC Conference Games

1994-95 SCHEDULE

Nov.	9	ST. PETERSBURG AAU (EXHIBITION)	7:30
	18	BULGARIA LEVSKI-TOTEL (EXHIBITION)	7:30
	25	APPALACHIAN STATE	7:30
	29	@ Florida State	7:00
Dec.	3	@ Baylor	8:30
	6	JACKSONVILLE	7:00
	10	CENTRAL FLORIDA	7:00
	17	@ Jacksonville	7:00
	20	@ Pepperdine	10:00
	28	BAYLOR	7:30
	30	HARTFORD	7:30
Jan.	2	UNC WILMINGTON	7:30
	7	@ Virginia Commonwealth	1:00
	14	UNC CHARLOTTE	7:00
	18	ALABAMA BIRMINGHAM	7:00
	21	@ Florida Atlantic	7:30
	28	VIRGINIA COMMONWEALTH	7:00
	30	TENNESSEE	7:30
Feb.	2	@ Louisville	7:30
	4	@ UNC Charlotte	1:00
	9	LOUISVILLE	7:30
	11	VIRGINIA TECH	7:00
	16	@ Tulane	8:00
	18	@ Southern Mississippi	TBA
	23	TULANE	7:30
	25	@ Virginia Tech	3:00
Mar.	2	SOUTHERN MISSISSIPPI	7:30
	4	SE MISSOURI STATE	7:30
	10-12	@ Metro Conference Tournament	TBA

Opponents

Florida Atlantic

Owls

Dec. 3, 1994 • Tallahassee, FL

QUICK FACTS:

Location: Boca Raton, FL **Nickname:** Owls **Colors:** Blue & Gray
 Enrollment: 16,500 **Arena:** FAU Gymnasium (5,000)
Conference: Trans America Athletic
Athletic Director: Tom Cargill (Interim)

BASKETBALL FACTS:

Head Coach: Tim Loomis **Record at School:** 58-80 (5 yrs.)
Career Record: 137-162 (11 yrs.)

Assistant Coaches: Darrin Herrick & Scott Williams
Office Phone: (407) 367-2688

SPORTS INFORMATION:

Office Phone: (407) 367-3163 **FAX Number:** (407) 367-3963
Sports Information Director: Katrina McCormick
Home Phone Number: (407) 367-9467
Basketball Contact: Same **Home Phone Number:** Same

TEAM INFORMATION:

1993-94 Record: 3-24 **Conference:** DNP
Lettermen Returning: 9 **Lost:** 2 **Starters Lost:** 2
Returning Starters: Marlon Jemerson (G, SR); Machael Harvey (G, JR); Rob Ritter (G, JR); Cedric Peoples (C, SO)
Top Returning Scorer: Marlon Jemerson (G, SR, 14.1)
Top Returning Rebounder: Marlon Jemerson (G, SR, 5.4)
Top Newcomers: Derek Jackson (G, 6-2, JR)



Tim Loomis



Craig Buchannan

1994-95 SCHEDULE

Nov.	16	LEUSKI-TOTEL BULGARIA	7:30
	25	WINTHROP	7:30
	28	@ Miami	7:30
Dec.	3	@ Florida State	7:00
	17	@ Bradley	7:05
	21	@ Navy	7:30
Jan.	2	CARNEGIE MELLON	7:30
	4	GEORGIA STATE	7:30
	7	@ Tulane	7:00
	9	@ Central Florida	7:30
	12	STETSON	7:30
	14	@ Winthrop	2:00
	16	@ Mississippi	7:30
	19	@ Georgetown	7:30
	21	SOUTH FLORIDA	7:30
	24	FLORIDA INTERNATIONAL	7:30
	30	@ Georgia State	7:00
Feb.	2	MERCER	7:30
	4	@ Virginia Tech	1:00
	8	@ Stetson	7:30
	10	JACKSONVILLE	7:30
	13	@ Mercer	7:30
	16	NOVA	7:30
	20	@ Florida International	7:30
	22	CENTRAL FLORIDA	7:30
	26	@ Duquesne	3:00
	2	MIAMI	7:30
	4	WISCONSIN-MILWAUKEE	7:30

Arizona

Wildcats

Dec. 6, 1994 • Tuscon, AZ

QUICK FACTS:

Location: Tuscon, AZ **Nickname:** Wildcats **Colors:** Cardinal & Navy
 Enrollment: 35,129 **Arena:** McKale Center (14,140)
Conference: Pacific-10 **Athletic Director:** Jim Livengood

BASKETBALL FACTS:

Head Coach: Lute Olson **Record at School:** 267-86 (11 yrs.)
Career Record: 458-179 (21 yrs.)

Assistant Coaches: Jessie Evans, Jim Rosborough, Phil Johnson
Office Phone: (602) 621-4813

SPORTS INFORMATION:

Office Phone: (602) 621-4163 **FAX Number:** (602) 621-2681
Sports Information Director: Tom Duddleston, Jr.
Home Phone Number: (602) 881-1203
Basketball Contact: David Hirsch **Home Phone Number:** (602) 290-4896

TEAM INFORMATION:

1993-94 Record: 29-6 **Conference:** 14-4 (1st)
Lettermen Returning: 7 **Lost:** 5 **Starters Lost:** 1
Returning Starters: Joseph Blair (F, JR); Reggie Geary (G, SO); Ray Owes (F, SR); Damon Stoudamire (G, JR)
Top Returning Scorer: Damon Stoudamire (F, JR, 18.3)
Top Returning Rebounder: Ray Owes (G, SR, 8.1)
Top Newcomers: Ben Davis (C, 6-9, JR); Michael Dickerson (F, 6-5, FR)



Lute Olson



Damon Stoudamire

1994-95 SCHEDULE

Nov.	9	RED/BLUE	7:37
	19	MOSCOW DYNAMO (EXHIBITION)	1:07
	23-26	Great Alaska Shootout	TBA
	30	@ Michigan	9:00 EST
Dec.	6	FLORIDA STATE	7:30
	8	HOUSTON	7:37
	12	LaSALLE	7:37
	17	@ Texas - El Paso	7:37
	19	MARATHON (EXHIBITION)	7:37
	22	@ Syracuse	7:30 EST
	28-30	Bank One Fiesta Bowl Classic	8:30
Jan.	5	@ Arizona State *	8:00
	7	@ Rhode Island	TBA
	12	@ California *	9:00 PST
	14	@ Stanford *	5:00 PST
	19	UCLA *	7:30
	21	SOUTHERN CALIFORNIA *	4:00
	26	@ Oregon *	7:05 PST
	28	@ Oregon State *	7:05 PST
Feb.	2	WASHINGTON STATE *	6:00
	4	WASHINGTON *	2:00
	9	STANFORD *	7:37
	12	CALIFORNIA *	1:45
	16	@ Southern California *	6:30 PST
	19	@ UCLA *	12:45 PST
	23	OREGON STATE *	7:37
	25	OREGON *	4:00
Mar.	2	@ Washington State *	9:00 PST
	4	@ Washington	8:00 PST
	11	ARIZONA STATE	2:00

All times MST unless otherwise noted
 * Pacific-10 Conference Game

Opponents

Tulane

Green Wave

Dec. 10, 1994 • Tallahassee, FL

QUICK FACTS:

Location: New Orleans, La. **Nickname:** Green Wave **Colors:** Olive Green & Sky Blue
Enrollment: 11,203 **Arena:** Fogelman Arena (3,600)
Conference: Metro **Athletic Director:** Dr. Kevin White

BASKETBALL FACTS:

Head Coach: Perry Clark **Record at School:** 81-66 (5)
Career Record: 81-66 (5)

Assistant Coaches: Julius Smith, Steve Roccaforte, Greg Gary
Office Phone: (504) 865-5505

SPORTS INFORMATION:

Office Phone: (504) 865-5506 **FAX Number:** (504) 865-5512
Sports Information Director: Lenny Vanglider
Home Phone Number: (504) 734-1002
Basketball Contact: Same **Home Phone Number:** Same

TEAM INFORMATION:

1993-94 Record: 18-11 **Conference:** 7-5 (Tied 2nd)
Lettermen Returning: 8 **Lost:** 4 **Starters Lost:** 2
Returning Starters: Jerald Honeycutt (F, SO); LeVeldro Simmons (G, JR); Kim Lewis (G, SR)
Top Returning Scorer: Jerald Honeycutt (F, SO, 15.3)
Top Returning Rebounder: Jerald Honeycutt (F, SO, 6.7)
Top Newcomers: Gus Abbott (F, 6-9, FR); David McLeod (C, 6-11, FR); Lawrence Nelson (C, 6-10, FR)



Perry Clark

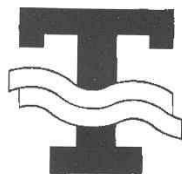

Kim Lewis

1994-95 SCHEDULE

Nov.	21-23	Mauı Invitational	TBA
Dec.	3	PRAIRIE VIEW A&M	2:00
	5	OLD DOMINION	7:00
	7	TEXAS-ARLINGTON	7:00
	10	@ Florida State	6:30
	17	Mississippi @ Biloxi, Miss.	1:00
	22	ALABAMA	8:30
	28	BETHUNE-COOKMAN	6:00
	30	UNC-WILMINGTON	6:00
Jan.	2	DRAKE	12:00 Noon
	5	VIRGINIA TECH *	6:30
	7	FLORIDA ATLANTIC	7:00
	10	New Orleans @ Louisiana Superdome	8:00
	14	@ Cincinnati	3:00
	21	LOUISVILLE *	11:00
	26	SACRAMENTO STATE	7:00
	28	@ Southern Mississippi *	5:00
Feb.	2	@ UNC Charlotte *	7:00
	4	@ Louisville *	2:00
	8	VIRGINIA COMMONWEALTH *	7:00
	11	UNC CHARLOTTE *	12:00 Noon
	16	SOUTH FLORIDA *	7:00
	18	@ Virginia Tech *	12:00 Noon
	20	CENTENARY	7:00
	23	@ South Florida *	6:30
	25	@ Virginia Commonwealth *	12:00 Noon
March	4	SOUTHERN MISSISSIPPI *	12:00 Noon
	10-12	Metro Tournament @ Louisville, Ky	TBA

* Denotes Metro Conference Games

Florida

Dec. 17, 1994 • Milk Challenge @ Orlando, FL
Feb. 20, 1995 • Tallahassee, FL

Gators

QUICK FACTS:

Location: Gainesville, FL **Nickname:** Gators **Colors:** Orange & Blue
Enrollment: 36,000 **Arena:** Stephen C. O'Connell Center (12,000)
Conference: Southeastern **Athletic Director:** Jeremy Foley

BASKETBALL FACTS:

Head Coach: Lon Kruger **Record at School:** 75-51 (4 yrs.)
Career Record: 208-156 (12 yrs.)

Assistant Coaches: Robert McCullum, Ron Stewart, Mike Shepherd
Office Phone: (904) 375-4683 ext. 4200

SPORTS INFORMATION:

Office Phone: (904) 375-4683 ext. 6102, 6133 **FAX Number:** (904) 375-1809
Sports Information Director: John Humenik
Home Phone Number: (904) 377-1908
Basketball Contact: Joel Glass **Home Phone Number:** (904) 331-2631

TEAM INFORMATION:

1993-94 Record: 29-8 **Conference:** 12-4 (1st Tie)
Lettermen Returning: 10 **Lost:** 2 **Starters Lost:** 1
Returning Starters: Dan Cross (G, SR); Andrew DeClercq (F, SR); Dametri Hill (C, JR); Brian Thompson (F, JR)
Top Returning Scorer: Dan Cross (G, SR, 15.7)
Top Returning Rebounder: Andrew DeClercq (F, SR, 7.9)
Top Newcomers: LeRon Williams (F, 6-7, FR); Damen Maddox (F, 6-8, FR)



Lon Kruger



Dan Cross

1994-95 SCHEDULE

Nov.	12	ATHLETES IN ACTION (EXHIBITION)	TBA
	16	TURKISH NATIONAL TEAM (EXHIBITION)	7:30
	25	STETSON	7:30
	29	@ Great Eight	7:00
Dec.	3	@ Wake Forest in Greensboro, NC	9:00
	7	@ Kansas	9:30
	10	TEXAS	4:00
	17	@ Milk Challenge in Orlando, FL	7:00
	21	JACKSONVILLE	7:00
	30	ST. FRANCIS (PA)	1:00
Jan.	3	@ Louisiana State	8:00
	7	VANDERBILT	1:30 or 4:00
	10	KENTUCKY	9:30
	14	VILLANOVA	3:00
	18	@ South Carolina	7:30
	22	@ Tennessee	12:30
	25	@ Auburn	8:05
Feb.	28	MISSISSIPPI	1:00
	1	@ Mississippi State	8:00
	7	@ Georgia	9:30
	11	SOUTH CAROLINA	4:00
	15	TENNESSEE	8:00
	18	@ Kentucky	3:00
	20	@ Florida State	7:00
	22	GEORGIA	7:30
	25	ALABAMA	3:00
	28	ARKANSAS	9:30
March	5	@ Vanderbilt	3:45
	9-12	@ SEC Tournament @ Atlanta, GA	TBA

Opponents

SE Missouri State

Indians

Dec. 22, 1994 • Tallahassee, FL

QUICK FACTS:

Location: Cape Girardeau, MO
 Enrollment: 8,500
 Conference: Ohio Valley
 Head Coach: Ron Shumate
 Nickname: Indians
 Arena: Show Me Center (7,000)
 Athletic Director: Dr. Richard McDuffie
 Colors: Red & Black

BASKETBALL FACTS:

Record at School: 273-120 (13 yrs.)
 Career Record: 412-181 (20 yrs.)

Assistant Coaches: Randy Curl; Kirt Cochran
 Office Phone: (314) 651-2160

SPORTS INFORMATION:

Office Phone: (314) 651-2294
 Sports Information Director: Ron Hines
 Basketball Contact: Same
 FAX Number: (314) 651-2810
 Home Phone Number: (618) 985-3452
 Home Phone Number: Same

TEAM INFORMATION:

1993-94 Record: 10-17
 Lettermen Returning: 6
 Returning Starters: Jermall Morgan (C, SR); Pili Robinson (F, SR); Jerry Freshwater (G, SR)
 Top Returning Scorer: Jermall Morgan (C, SR, 9.4)
 Top Returning Rebounder: Jermall Morgan (C, SR, 5.6)
 Top Newcomers: Jerome Days (F, 6-8, JR); Devron Kirksey (F, 6-7, FR); Chris Chambers (G, 6-2, FR); Josh Payne (G, 6-3, FR); Anthony Holt (G, 6-3, FR)
 Conference: 5-11 (6th)
 Lost: 5
 Starters Lost: 2



Ron Shumate



Jermall Morgan

1994-95 SCHEDULE

Nov.	18	CROATIAN NATIONAL TEAM	7:30
	28	DRURY COLLEGE	7:30
Dec.	2-3	RIVER CITY CLASSIC	TBA
	6	@ Missouri	7:00
	10	@ Wisconsin-Milwaukee	7:30
	15	SOUTHERN ILLINOIS	7:30
	20	COLORADO STATE	7:30
	22	@ Florida State	6:00
Jan.	3	OAKLAND CITY COLLEGE	7:30
	7	EASTERN KENTUCKY	5:00
	9	MOREHEAD STATE	7:30
	14	@ Tennessee Tech	7:45
	16	@ Middle Tennessee	7:30
	21	@ Tennessee State	7:45
	23	@ Tennessee-Martin	7:30
	28	TENNESSEE STATE	5:00
	30	AUSTIN PEAY	7:30
Feb.	1	MURRAY STATE	7:30
	4	@ Morehead State	6:30
	6	@ Eastern Kentucky	6:30
	11	MIDDLE TENNESSEE	5:00
	13	TENNESSEE TECH	7:30
	18	@ Murray State	5:00
	25	TENNESSEE-MARTIN	7:30
	27	@ Austin Peay	7:45
Mar.	2	WISCONSIN-MILWAUKEE	7:30
	4	@ South Florida	4:00

Detroit-Mercy

Titans

Dec. 29, 1994 • Tallahassee, FL

QUICK FACTS:

Location: Detroit, MI
 Enrollment: 7,800
 Conference: Midwestern Collegiate
 Head Coach: Perry Watson
 Nickname: Titans
 Arena: Cobo Arena (11,143) & Calihan Hall (8,837)
 Athletic Director: Brad Kinsman
 Colors: Red, White, Blue

BASKETBALL FACTS:

Record at School: 16-13 (1 yr.)
 Career Record: 16-13 (1 yr.)

Assistant Coaches: Benny White; Troy Amaris; Mickey Barrett
 Office Phone: (313) 993-1731

SPORTS INFORMATION:

Office Phone: (313) 993-1745
 Sports Information Director: Mark Engel
 Home Phone Number: (810) 979-1779
 Basketball Contact: Same
 FAX Number: (313) 993-1765
 Home Phone Number: Same

TEAM INFORMATION:

1993-94 Record: 16-13
 Lettermen Returning: 9
 Returning Starters: Michael Jackson (G, SR); Alan Renner-Thomas (C, SR); Herman Jenkins (F, SO)
 Top Returning Scorer: Michael Jackson (G, SR, 12.7)
 Top Returning Rebounder: Alan Renner-Thomas (C, SR, 6.8)
 Top Newcomers: Kamau Alexander (F, 6-6, JR); Guido LeGardy (F, 6-7, JR); Perry Robinson (F, 6-6, FR)
 Conference: 5-5 (4th)
 Lost: 4
 Starters Lost: 2



Perry Watson



Michael Jackson

1994-95 SCHEDULE

Nov.	17	LITHUANIA	7:05
	21	SAM RAGNONE AAU	7:05
	26	WAYNE STATE	7:35
	30	@ Long Beach State	12 Midnight
Dec.	3	@ Central Michigan	7:00
	5	@ Michigan	7:30
	7	@ Bowling Green	7:30
	10	WALSH	7:35
	17	MICHIGAN STATE	7:35
	22	@ Western Michigan	7:00
	29	@ Florida State	5:30
Jan.	5	WRIGHT STATE *	7:05
	7	XAVIER *	4:05
	12	@ UW-Milwaukee *	8:30
	14	CLEVELAND STATE *	4:05
	16	SAINT LOUIS	7:05
	21	@ La Salle *	7:30
	26	UIC *	7:05
	28	@ Butler *	2:00
Feb.	2	@ Wright State *	7:35
	4	@ Xavier	5:00
	9	DAYTON	7:05
	11	@ Cleveland State *	7:05
	16	NORTHEASTERN ILLINOIS *	7:05
	18	LaSALLE *	4:05
	23	UW-GREEN BAY *	7:05
	25	@ Loyola *	5:00
	27	@ DePaul	8:00
Mar.	3-7	@ MCC Championship	TBA

* Denotes MCC Conference Game

Opponents

Virginia

Jan. 4, 1995 • Tallahassee, FL
Feb. 4, 1995 • Charlottesville, VA

Cavaliers

QUICK FACTS:

Location: Charlottesville, VA **Nickname:** Cavaliers **Colors:** Orange & Blue
Enrollment: 18,073 **Arena:** University Hall (8,457)
Conference: Atlantic Coast **Athletic Director:** Jim Copeland

BASKETBALL FACTS:

Head Coach: Jeff Jones **Record at School:** 80-48 (4 yrs.)
Career Record: 80-48 (4 yrs.)

Assistant Coaches: Tom Perrin, Anthony Solomon, Pete Herrmann
Office Phone: (804) 982-5400

SPORTS INFORMATION:

Office Phone: (804) 982-5500 **FAX Number:** (804) 982-5525
Sports Information Director: Rich Murray **Home Phone Number:** (804) 978-2966
Basketball Contact: Same or Michael Coley **Home Phone Number:** Same or (804) 975-5477

TEAM INFORMATION:

1993-94 Record: 18-13 **Conference:** 8-8 (4th Tie)
Lettermen Returning: 10 **Lost:** 5 **Starters Lost:** 1
Returning Starters: Yuri Barnes (C/F, SR); Junior Burrough (F, SR); Harold Deane (G, SO); Jason Williford (F/G, SR); Cory Alexander (G, JR)
Top Returning Scorer: Junior Burrough (F, SR, 15.0)
Top Returning Rebounder: Junior Burrough (F, SR, 7.0)
Top Newcomers: Chase Metheny (C, 7-3, FR); Norman Nolan (F, 6-8, FR); Curtis Staples (G, 6-2, FR)



Jeff Jones



Junior Burrough

1994-95 SCHEDULE

Nov.	16	@ NIT Tournament	TBA
	30	NORTH CAROLINA A&T	7:30
Dec.	3	TOWSON STATE	1:00
	6	@ Vanderbilt	8:30
	8	BETHUNE-COOKMAN	7:30
	10	@ Rice	2:00
	19	VIRGINIA MILITARY INSTITUTE	7:30
	22	STANFORD	7:30
Jan.	4	@ Florida State	9:00
	7	@ North Carolina State	4:00
	11	CLEMSON	7:30
	14	@ Duke	4:00
	18	@ North Carolina	9:00
	22	GEORGIA TECH	4:00
	25	WAKE FOREST	8:00
	28	@ George Mason	7:30
Feb.	1	@ University of Maryland	7:00
	4	FLORIDA STATE	4:00
	8	N.C. STATE	7:30
	11	@ Clemson	1:00
	12	UNLV	4:00
	15	DUKE	7:00
	19	NORTH CAROLINA	3:45
	22	@ Georgia Tech	8:00
	26	@ Wake Forest	1:00
	28	@ Virginia Tech	9:00
Mar.	5	UNIVERSITY OF MARYLAND	3:45
	9-12	@ ACC Tournament	TBA

Wake Forest

Jan. 7, 1995 • Winston-Salem, NC
Feb. 8, 1995 • Tallahassee, FL

Demon Deacons

QUICK FACTS:

Location: Winston-Salem, NC **Nickname:** Demon Deacons **Colors:** Old Gold & Black
Enrollment: 3,600 **Arena:** Lawrence Joel Coliseum (14,407)
Conference: Atlantic Coast **Athletic Director:** Ron Wellman

BASKETBALL FACTS:

Head Coach: David Odom **Record at School:** 90-60 (5 yrs.)
Career Record: 128-102 (8 yrs.)

Assistant Coaches: Ricky Stokes; Ernie Nestor; Russell Turner
Office Phone: (910) 759-5622

SPORTS INFORMATION:

Office Phone: (910) 759-5640 **FAX Number:** (910) 759-5140
Sports Information Director: John Justus **Home Phone Number:** (910) 722-1094
Basketball Contact: Same **Home Phone Number:** Same

TEAM INFORMATION:

1993-94 Record: 21-12 **Conference:** 9-7 (3rd)
Lettermen Returning: 5 **Lost:** 5 **Starters Lost:** 3
Returning Starters: Randolph Childress (G, SR); Tim Duncan (C, SO)
Top Returning Scorer: Randolph Childress (G, SR, 19.6)
Top Returning Rebounder: Tim Duncan (C, SO, 9.6)
Top Newcomers: Sean Allen (F, 6-8, JR); Jerry Braswell (G, 6-1, FR); Steven Goolsby (G, 6-4, FR); Antonio Jackson (F, 6-8, FR); Tony Rutland (G, 6-2, FR)



Dave Odom

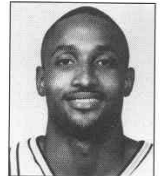

Randolph Childress

1994-95 SCHEDULE

Nov.	12	COURT AUTHORITY (EXHIBITION)	5:00
	19	CROATIAN NATIONAL TEAM (EXHIBITION)	7:30
	26	UNC GREENSBORO	7:30
	29	@ Davidson	7:30
Dec.	3	Florida @ Greensboro	9:00
	5	@ Canisius	7:30
	8	@ Richmond	7:30
	17	COLLEGE OF CHARLESTON	7:30
	20	THE CITADEL	7:30
	30	MARSHALL	7:30
Jan.	7	FLORIDA STATE	1:30
	11	DUKE	9:00
	14	@ Maryland	2:00
	17	@ Georgia Tech	9:00
	21	CLEMSON	1:30
	25	@ Virginia	8:00
	28	NORTH CAROLINA	12:00
	29	VANDERBILT	2:00
Feb.	1	@ N.C. State	7:30
	4	@ Winthrop	7:00
	8	@ Florida State	9:00
	11	@ Duke	4:00
	15	MARYLAND	9:00
	18	GEORGIA TECH	4:00
	22	@ Clemson	7:30
	26	VIRGINIA	1:00
	28	@ North Carolina	8:00
Mar.	4	N.C. STATE	1:30
	9-12	ACC Tournament @ Greensboro	TBA

Opponents

Maryland

Jan. 10, 1995 • Tallahassee, FL
Feb. 11, 1995 • College Park, MD

Terrapins

QUICK FACTS:

Location: College Park, MD
Enrollment: 21,799
Conference: Atlantic Coast
Athletic Director: Debbie Yow

Nickname: Terrapins (Terps)
Colors: Red, White, Black & Gold
Arena: Cole Field House (14,500)

BASKETBALL FACTS:

Head Coach: Gary Williams
Record at School: 79-69 (5 yrs.)
Career Record: 286-197 (16 yrs.)

Assistant Coaches: Billy Hahn; Art Perry; Jimmy Patsos
Office Phone: (301) 314-7029

SPORTS INFORMATION:

Office Phone: (301) 314-7065
Sports Information Director: Herb Hartnett
Home Phone Number: (410) 730-8824
Basketball Contact: Chuck Walsh

FAX Number: (301) 314-9094

Home Phone Number: (301) 890-9671

TEAM INFORMATION:

1993-94 Record: 18-12
Lettermen Returning: 11
Returning Starters: Joe Smith (C, SO); Keith Booth (F, SO); Johnny Rhodes (G, JR); Duane Simpkins (G, JR); Exree Hipp (F, JR)
Top Returning Scorer: Joe Smith (C, SO, 19.4)
Top Returning Rebounder: Joe Smith (C, SO, 10.7)
Top Newcomers: Rodney Elliott (F, 6-8, FR); Sarunas Jasikevicius (G, 6-4, FR)

Conference: 8-8 (4th Tie)
Lost: 1

Starters Lost: 0



Gary Williams

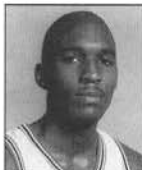

Joe Smith

N.C. State

Jan. 15, 1995 • Tallahassee, FL
Feb. 15, 1995 • Raleigh, NC

Wolfpack

QUICK FACTS:

Location: Raleigh, NC
Enrollment: 25,507
Conference: Atlantic Coast

Nickname: Wolfpack
Arena: Reynolds Coliseum (12,400)
Athletic Director: Todd Turner

BASKETBALL FACTS:

Head Coach: Les Robinson
Record at School: 51-87 (4 yrs.)
Career Record: 264-299 (20 yrs.)

Assistant Coaches: Al Daniel, Eddie Biedenbach, Brian Lane
Office Phone: (919) 515-2104

SPORTS INFORMATION:

Office Phone: (919) 515-2102
Sports Information Director: Mark Bockelman
Home Phone Number: (919) 662-9220
Basketball Contact: Same

FAX Number: (919) 515-2898

Home Phone Number: Same

TEAM INFORMATION:

1993-94 Record: 11-19
Lettermen Returning: 10
Returning Starters: Todd Fuller (C, JR); Ricky Daniels (F, SR); Bryant Feggins (F, SR); Curtis Marshall (G, SR); Lakista McCuller (G, SR)
Top Returning Scorer: Todd Fuller (C, JR, 11.8)
Top Returning Rebounder: Todd Fuller (C, JR, 8.4)
Top Newcomers: Ishua Benjamin (G, 6-5, FR); C.C. Harrison (G, 6-3, FR); Al Pinkins (F, 6-6, JR)

Conference: 5-11 (9th)

Lost: 1

Starters Lost: 0



Les Robinson



Todd Fuller

1994-95 SCHEDULE

Nov.	8	POLISH NATIONAL TEAM (EXHIBITION)	8:00
	16	VERICH REPS (EXHIBITION)	8:00
	21-23	@ Maui Invitational	TBA
	29	LOYOLA (MD)	8:00
Dec.	3	BUCKNELL	8:00
	5	MARYLAND-BALTIMORE COUNTY	8:00
	8	COLGATE	8:00
	10	Massachusetts @ Baltimore, MD	2:00
	12	TOWSON STATE	8:00
	23	MORGAN STATE	8:00
	27	LaSALLE	8:00
	30	AMERICAN	8:00
Jan.	4	GEORGIA TECH	7:00
	7	@ North Carolina	9:00
	10	@ Florida State	8:00
	14	WAKE FOREST	2:00
	22	@ N.C. State	1:30
	25	@ Clemson	8:00
	28	DUKE	4:00
Feb.	1	VIRGINIA	9:00
	4	@ Georgia Tech	4:00
	7	NORTH CAROLINA	9:00
	11	FLORIDA STATE	1:30
	15	@ Wake Forest	9:00
	19	Cincinnati @ San Antonio, TX	3:45
	22	N.C. STATE	8:00
	25	CLEMSON	1:30
Mar.	1	@ Duke	7:00
	5	@ Virginia	3:45
	9-12	ACC Tournament @ Greensboro, NC	TBA

1994-95 SCHEDULE

Nov.	14	POLISH NATIONAL TEAM (EXHIBITION)	7:30
	21	N.C. AAU	7:30
	26	PRAIRIE VIEW A&M	7:30
	28	HOWARD	7:30
	30	RADFORD	7:30
Dec.	5	CHARLESTON SOUTHERN	7:30
	10	KANSAS	7:30
	22	UNC-ASHEVILLE	7:30
	28	@ UCLA	10:30
	31	MARYLAND-EASTERN SHORE	2:00
Jan.	2	WINTHROP	1:00
	4	NORTH CAROLINA	7:00
	7	VIRGINIA	4:00
	11	WILLIAM AND MARY	8:00
	15	@ Florida State	1:00
	18	@ Duke	7:30
	22	MARYLAND	1:30
	25	@ Georgia Tech	7:30
	28	CLEMSON	2:00
Feb.	1	WAKE FOREST	7:30
	4	@ North Carolina	8:00
	8	@ Virginia	7:30
	15	FLORIDA STATE	7:30
	18	DUKE	1:30
	22	@ Maryland	8:00
	25	GEORGIA TECH	1:30
Mar.	1	@ Clemson	7:30
	4	@ Wake Forest	1:30
	9-12	ACC Tournament @ Greensboro	TBA

Opponents

Clemson

Jan. 18, 1995 • Clemson, SC
Feb. 18, 1995 • Tallahassee, FL

Tigers

QUICK FACTS:

Location: Clemson, SC
Enrollment: 16,614
Conference: Atlantic Coast
Athletic Director: Bobby Robinson

Nickname: Tigers
Colors: Orange & Purple
Arena: Littlejohn Coliseum (11,020)

BASKETBALL FACTS:

Head Coach: Rick Barnes
Record at School: First Year
Career Record: 128-86 (7 yrs.)

Assistant Coaches: Larry Shyatt; Dennis Felton; Ken McDonald
Office Phone: (803) 656-1954

SPORTS INFORMATION:

Office Phone: (803) 656-2114
Sports Information Director: Tim Bourret
Home Phone Number: (803) 654-6240
Basketball Contact: Same

FAX Number: (803) 656-0299
Home Phone Number: Same

TEAM INFORMATION:

1993-94 Record: 18-16
Lettermen Returning: 5
Returning Starters: Devin Gray (F, SR)
Top Returning Scorer: Devin Gray (F, SR, 14.4)
Top Returning Rebounder: Devin Gray (F, SR, 6.0)
Top Newcomers: Bill Harder (G, 6-1, SO); Iker Iturbe (F, 6-7, FR)

Conference: 6-10 (7th Tie)
Lost: 9
Starters Lost: 4



Rick Barnes

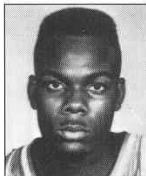

Devin Gray

Duke

Jan. 21, 1995 • Tallahassee, FL
Feb. 22, 1995 • Durham, NC

Blue Devils

QUICK FACTS:

Location: Durham, NC
Enrollment: 6,130
Conference: Atlantic Coast
Athletic Director: Tom Butters

Nickname: Blue Devils
Colors: Royal Blue & White
Arena: Cameron Indoor Stadium (9,314)

BASKETBALL FACTS:

Head Coach: Mike Krzyzewski
Record at School: 349-124 (14 yrs.)
Career Record: 422-183 (19 yrs.)

Assistant Coaches: Mike Brey; Tommy Amaker; Pete Gaudet
Office Phone: (919) 684-3777

SPORTS INFORMATION:

Office Phone: (919) 684-3633
Sports Information Director: Mike Cragg
Home Phone Number: (919) 544-0259
Basketball Contact: Same

FAX Number: (919) 684-2489
Home Phone Number: Same

TEAM INFORMATION:

1993-94 Record: 28-6
Lettermen Returning: 10
Returning Starters: Cherokee Parks (C, SR); Jeff Capel (G, SO); Chris Collins (G, JR)
Top Returning Scorer: Cherokee Parks (C, SR, 14.4)
Top Returning Rebounder: Cherokee Parks (C, SR, 8.4)
Top Newcomers: Trajan Langdon (G, 6-4, FR); Ricky Price (G/F, 6-6, FR); Steve Wojciechowski (G, 5-11, FR)

Conference: 12-4 (1st)
Lost: 3
Starters Lost: 2



Mike Krzyzewski



Cherokee Parks

1994-95 SCHEDULE

Nov.	18	MARATHON OIL (EXHIBITION)	8:00
	22	CROATIAN NATIONAL TEAM (EXHIBITION)	7:30
	29	CHARLESTON SOUTHERN	7:30
Dec.	3	WINTHROP	7:30
	5	MERCER	7:30
	8	@ South Carolina	7:30
	10	Appalachian State @ Greensboro, NC	7:30
	18	THE CITADEL	2:00
	20	MIAMI (FL)	7:30
	29	MORGAN STATE	7:30
Jan.	4	@ Duke	7:30
	7	TEXAS A&M	2:00
	11	@ Virginia	7:30
	14	NORTH CAROLINA	12:00
	18	FLORIDA STATE	7:30
	21	@ Wake Forest	1:30
	25	MARYLAND	7:30
	28	@ N.C. State	2:00
Feb.	1	@ Georgia Tech	7:30
	4	DUKE	4:00
	8	FURMAN	7:30
	11	VIRGINIA	1:00
	16	@ North Carolina	7:30
	18	@ Florida State	2:00
	22	WAKE FOREST	7:30
	25	@ Maryland	1:30
Mar.	1	N.C. STATE	7:30
	4	GEORGIA TECH	4:00
	9-12	ACC Tournament @ Greensboro, NC	TBA

1994-95 SCHEDULE

Nov.	5	BLUE-WHITE SCRIMMAGE (EXHIBITION)	6:00
	12	POLAND NATIONAL TEAM (EXHIBITION)	7:30
	19	ATHLETES IN ACTION	TBA
	25	BROWN	2:00
	26	NORTHEASTERN	5:00
	29	Connecticut @ Auburn Hills, MI	9:00
Dec.	3	@ Illinois	1:00
	6	GEORGE WASHINGTON	7:30
	10	MICHIGAN	9:00
	19	NORTH CAROLINA A&T	7:30
	27-30	Kraft Rainbow Classic @ Honolulu, HI	TBA
Jan.	2	SOUTH CAROLINA STATE	7:30
	4	CLEMSON	7:30
	7	@ Georgia Tech	8:00
	11	@ Wake Forest	9:00
	14	VIRGINIA	4:00
	18	N.C. STATE	7:30
	21	@ Florida State	1:00
	24	@ Notre Dame	7:30
	28	@ Maryland	4:00
Feb.	2	NORTH CAROLINA	9:00
	4	@ Clemson	4:00
	9	GEORGIA TECH	8:00
	11	WAKE FOREST	4:00
	15	@ Virginia	7:00
	18	@ N.C. State	1:30
	22	FLORIDA STATE	9:00
	26	@ UCLA	3:45
Mar.	1	MARYLAND	7:00
	4	@ North Carolina	7:30
	9-12	ACC Tournament @ Greensboro, NC	TBA

Opponents

North Carolina

Jan. 25, 1995 • Chapel Hill, SC
Feb. 25, 1995 • Tallahassee, FL

Tar Heels

QUICK FACTS:

Location: Chapel Hill, NC
Enrollment: 23,794
Conference: Atlantic Coast
Athletic Director: John Swofford
Nickname: Tar Heels
Colors: Carolina Blue & White
Arena: Smith Center (21,572)

BASKETBALL FACTS:

Head Coach: Dean Smith
Record at School: 802-230 (33 yrs.)
Career Record: 802-230 (33 yrs.)

Assistant Coaches: Bill Guthridge, Phil Ford, Dave Hanners
Office Phone: (919) 962-1154

SPORTS INFORMATION:

Office Phone: (919) 962-2123
Sports Information Director: Rick Brewer
Home Phone Number: (919) 929-2721
Basketball Contact: Same
FAX Number: (919) 962-1260
Home Phone Number: Same

TEAM INFORMATION:

1993-94 Record: 28-7
Lettermen Returning: 9
Returning Starters: Donald Williams (G, SR); Rasheed Wallace (C, SO)
Top Returning Scorer: Donald Williams (G, SR, 14.3)
Top Returning Rebounder: Rasheed Wallace (C, SO, 6.6)
Top Newcomers: Shammond Williams (G, 6-1, FR)
Conference: 11-5 (2nd)
Lost: 5
Starters Lost: 3



Dean Smith



Donald Williams

Georgia Tech

Jan. 29, 1995 • Tallahassee, FL
Mar. 2, 1995 • Atlanta, GA

Yellow Jackets

QUICK FACTS:

Location: Atlanta, GA
Enrollment: 12,900
Conference: Atlantic Coast
Athletic Director: Dr. Homer C. Rice
Nickname: Yellow Jackets/ Rambling Wreck
Colors: Old Gold and White
Arena: Alexander Memorial Coliseum (10,026)

BASKETBALL FACTS:

Head Coach: Bobby Cremins
Record at School: 256-148 (13 yrs.)
Career Record: 356-218 (19 yrs.)

Assistant Coaches: Kevin Cantwell; Dereck Whittenberg; Jimmy Hebron
Office Phone: (404) 894-5425

SPORTS INFORMATION:

Office Phone: (404) 894-5445
Sports Information Director: Mike Finn
Home Phone Number: (404) 938-9910
Basketball Contact: Mike Stamus
FAX Number: (404) 853-2674
Home Phone Number: (404) 951-1939

TEAM INFORMATION:

1993-94 Record: 16-13
Lettermen Returning: 8
Returning Starters: Travis Best (G, SR); James Forrest (F, SR); Drew Barry (G, JR);
Top Returning Scorer: James Forrest (F, SR, 19.0)
Top Returning Rebounder: James Forrest (F, SR, 7.9)
Top Newcomer: Matt Harping (G, 6-5, FR); Michael Maddox (F, 6-8, FR); Bucky Hodge (F, 6-9, FR)
Conference: 7-9 (6th)
Lost: 5
Starters Lost: 2



Bobby Cremins



James Forrest

1994-95 SCHEDULE

Nov.	5	BLUE/WHITE GAME (EXHIBITION)	TBA
	10	CROATIAN NATIONAL TEAM (EXHIBITION)	7:30
	18	ATHLETES IN ACTION (EXHIBITION)	7:30
	26	TEXAS	3:45
	29	PITTSBURGH	7:30
Dec.	2-3	@Tournament of Champions	TBA
	8	VILLANOVA	7:30
	17	VMI	7:30
	22	@ Hawaii	12:00 Midnight
	29	@ Old Dominion	7:35
	31	UNC-ASHVILLE	2:00
Jan.	4	@ N.C. State	7:00
	7	MARYLAND	9:00
	11	GEORGIA TECH	7:00
	14	@ Clemson	12:00
	18	VIRGINIA	9:00
	21	@ Virginia Tech	4:00
	25	FLORIDA STATE	9:00
	28	@ Wake Forest	12:00
Feb.	2	@ Duke	9:00
	4	N.C. STATE	8:00
	7	@ Maryland	9:00
	12	@ Georgia Tech	1:30
	16	CLEMSON	7:30
	19	@ Virginia	3:45
	25	@ Florida State	4:00
	28	WAKE FOREST	8:00
Mar.	4	DUKE	7:30
	9-12	ACC Tournament @ Greensboro, N.C.	TBA

1994-95 SCHEDULE

Nov.	8	SCOTTISH RITE INTERSQUAD SCRIMMAGE	7:30
	16	CROATIAN NATIONAL TEAM	7:30
	26	FLORIDA A&M	7:30
	28	COASTAL CAROLINA	7:30
Dec.	1	WESTERN CAROLINA	7:30
	3	EAST CAROLINA	7:30
	10	LAFAYETTE	7:30
	14	vs. Georgia	7:30
	17	vs. Louisville @ Kuppenheimer Classic	7:30
	19	FURMAN	7:30
	27-30	@ Rainbow Classic	TBA
Jan.	4	@ Maryland	8:00
	7	DUKE	8:00
	11	@ North Carolina	7:00
	17	WAKE FOREST	9:00
	19	UNC-WILMINGTON	7:30
	22	@ Virginia	4:00
	25	N.C. STATE	7:30
	29	@ Florida State	2:00
Feb.	1	CLEMSON	7:30
	4	MARYLAND	1:30
	9	@ Duke	8:00
	12	NORTH CAROLINA	1:30
	15	NORTH CAROLINA A&T	7:30
	18	@ Wake Forest	4:00
	22	VIRGINIA	8:00
	25	@ N.C. State	1:30
Mar.	2	FLORIDA STATE	7:30
	4	@ Clemson	4:00
	9-12	ACC Tournament @ Greensboro, NC	TBA

Opponents

UNC-Greensboro

Spartans

Feb. 1, 1995 • Greensboro, NC

QUICK FACTS:

Location: Greensboro, NC **Nickname:** Spartans **Colors:** Gold & Navy
Enrollment: 11,543 **Arena:** Greensboro Coliseum (23,200)
Conference: Big South **Athletic Director:** Nelson E. Bobb

BASKETBALL FACTS:

Head Coach: Mike Dement **Record at School:** 32-50 (3 yrs.)
Career Record: 99-117 (8 yrs.)

Assistant Coaches: Randy Peele, John Corry
Office Phone: (910) 334-3003

SPORTS INFORMATION:

Office Phone: (910) 334-5615 **FAX Number:** (910) 334-3182
Sports Information Director: Ty Buckner **Home Phone Number:** (910) 855-6956
Basketball Contact: Gareth Griffith **Home Phone Number:** (910) 274-4184

TEAM INFORMATION:

1993-94 Record: 15-12 **Conference:** 11-7 (5th)
Lettermen Returning: 8 **Lost:** 4 **Starters Lost:** 0
Returning Starters: Scott Hartzell (G, SR); Brian Brunson (F, JR); Skeet Woolard (F, JR); Jonathan Clifton (F, JR); Greg Williams (G, SR)
Top Returning Scorer: Scott Hartzell (G, SR, 13.2)
Top Returning Rebounder: Eric Cuthrell (C, JR, 8.0)
Top Newcomers: Larry Gilbert (F, 6-7, FR); Wes Ervin (G, 5-10, FR)



Mike Dement



Scott Hartzell

1994-95 SCHEDULE

Nov.	16	FT. BRAGG	7:00
	20	BAYSIDE BLUES	7:00
	26	@ Wake Forest	7:30
Dec.	1	WILLIAM & MARY	7:00
	3	Campbell @ Fayetteville	2:00
	7	@ Appalachian State	7:30
	17	@ St. Francis (PA)	7:30
	19	@ Akron	7:30
	28-29	@ Iona Tournament	TBA
Jan.	4	@ Radford *	8:00
	11	COASTAL CAROLINA *	7:00
	14	UNC ASHEVILLE *	7:00
	16	@ Winthrop *	7:00
	18	@ Charleston Southern *	TBA
	21	@ Maryland Baltimore County *	1:00
	23	@ Towson State *	7:30
	25	@ Wrangler-Nat Greene Classic vs. N.C. A&T State	7:30
	28	RADFORD *	7:00
	30	LIBERTY *	7:00
Feb.	1	@ Greensboro Challenge Series vs. Florida State	7:30
	8	@ Coastal Carolina *	7:30
	11	@ Liberty *	7:30
	13	WINTHROP *	7:00
	16	@ UNC Asheville *	7:00
	18	MARYLAND BALTIMORE COUNTY *	7:00
	20	TOWSON STATE *	7:00
	25	CHARLESTON SOUTHERN *	7:00
Mar.	2-5	@ Big South Conference Tournament	TBA

* Denotes Big South Conference Opponents

ACC Tournament Returns to Greensboro

The 42nd annual Atlantic Coast Conference Basketball Tournament, long recognized as the top event of its kind in the nation, returns to the Greensboro (N.C.) Coliseum March 9-12 following a six-year hiatus. The Coliseum has been host to 14 previous ACC Tournaments. For the fourth year in a row the ACC will determine its champion via an eight-game, nine-team format. All eight games will be televised on a national basis by ESPN while the quarterfinals, semifinals and finals will be aired regionally by the conference's Raycom/JP Sports network. ESPN's coverage marks the 13th straight year that the championship game has been telecast nationally.



March Madness Comes to Tallahassee in 1995

March 17 & 19, 1995

Florida State University and the Leon County Civic Center will be the site of first and second round NCAA Tournament action. The road to the 1995 Final Four starts in Tallahassee. Exact times for each session will be announced at a later date.



1995 First/Second Rounds
 Tallahassee, Florida

Atlantic Coast Conference

The Atlantic Coast Conference: A Tradition of Excellence

The Tradition

Consistency. It's the mark of true excellence in any endeavor.

However, in today's intercollegiate athletics, competition has become so balanced and so competitive that it is virtually impossible to maintain a high level of consistency.

Yet the Atlantic Coast Conference has defied the odds. Now in its 42nd year of competition, the ACC has long enjoyed the reputation as one of the strongest and most competitive intercollegiate conferences in the nation. And that is not mere conjecture, the numbers support it.

Since the league's inception in 1953, Atlantic Coast Conference schools have captured 52 NCAA and AIAW championships, including 29 in men's competition and 23 in women's. In addition, 87 men and 22 women have earned the coveted title of NCAA champion.

The conference had an immediate impact on the national college football scene in the fall of 1953 when the University of Maryland captured the first of what would eventually be four national football titles for the ACC.

Over the past 13 years, the ACC has captured more national football titles (three) than any other conference. The Big Eight is second with two, followed by the PAC-10, Western Athletic and the Southeastern with one each. Clemson laid claim to the league's second national title in 1981, Georgia Tech followed suit in 1990 while Florida State pocketed national title No. 4 a year ago.

The nine schools that take to the field this fall under the ACC banner have produced 296 first or second team gridiron All-Americans and 47 first-team academic All-Americans. ACC teams have had 1,253 players selected in the annual professional football draft, including 78 first round selections.

If success is best measured in terms of wins and losses, then the ACC has proved itself to be among the elite in Division I-A football. The nine ACC teams are a combined 70-60-5 (.537) in bowl games — a winning percentage second only to the PAC-10's .551 success rate.

Georgia Tech, with a 17-8 (.680) post-season mark, is No. 2 among Division I-A teams in bowl winning percentage. The Yellow Jackets lead a list of three ACC teams that rank in the top seven all-time bowl teams. Florida State is fourth with a 14-7-2 (.652) record and Clemson is seventh at 12-7 (.632).

The ACC also stands at the forefront of intercollegiate athletics in terms of academic accomplishments of its student athletes. That accomplishment is nowhere better reflected than in the CFA Academic Achievement Award which is awarded annually to a CFA member institution with the highest graduation rate among members of its football team. Eight times over the past 14 years, an ACC member school has claimed the award.

This past year, Duke University captured the coveted award for the second straight year and sixth time overall. In addition, the ACC has six of the 20 CFA members who reported graduation rates of 70 percent or better.

1993-94 In Review

The 1993-94 academic year will be remembered as one of the best in the 41-year history of the ACC. Conference teams captured five national titles and five other ACC teams participated in national title games. In all, the ACC has won 18 national team crowns in the last four years.

The 1993-94 national champions from the ACC were Florida State in football, Virginia in men's soccer, North Carolina in both women's soccer and women's basketball and Maryland in field hockey.

The five NCAA runners-up were Duke in men's basketball, Virginia in men's lacrosse, Maryland in women's lacrosse, North

Carolina in field hockey and Georgia Tech in baseball. Overall, ACC teams were 65-39-1 (.623) in NCAA Tournament play.

In addition, North Carolina captured the inaugural Sears Directors' Cup, an all-sports award honoring the Division I school with the best performance by women's and men's athletic teams during the 1993-94 academic year. Three other ACC schools ranked in the top 25 — Clemson (16), Virginia (19) and Florida State (25).

Overall the ACC placed at least one team in the top 10 nationally in 14 of the 23 sports sponsored by the league. Other conference records of note established during the 1993-94 campaign include an ACC-record 82 teams competing at NCAA Championships, five bowl invitations and 29 Top 10 showings.

An all-time high 12 ACC teams (in eight different sports) representing seven of the nine member institutions, earned a No. 1 ranking during the course of the 1993-94 academic year.

The ACC Academic Honor Roll record was broken for the eighth-straight year as 1,151 student-athletes were recognized for their work in the classroom.

The Championships

The Atlantic Coast Conference currently conducts championship competition in 23 sports, including 12 for men and 11 for women.

The first ACC championship was held in swimming on February 25, 1954, while the league's inaugural basketball tournament took place March 4-6, 1954, at North Carolina State, drawing 36,000 fans over the three days. The conference did not conduct championships in cross country, wrestling or tennis during the first year.

The 12 sports for men include football, cross country, soccer, basketball, swimming, indoor and outdoor track, wrestling, baseball, tennis, golf and lacrosse. Fencing, which was started in 1971, was discontinued in 1981.

Women's sports were initiated in 1977 with the first championship meet being held in tennis at Wake Forest, October 6-8. Conference championships for women are currently conducted in cross country, volleyball, field hockey, soccer, basketball, swimming, indoor and outdoor track, tennis, golf and softball.

The Schools

CLEMSON — Charter member of the SIAA in 1894, charter member of the SC in 1921, charter member of the ACC in 1953.

DUKE — Joined the SC in December, 1928, charter member of the ACC in 1953.

FLORIDA STATE — Charter member of the Dixie Conference in 1948, joined the Metro Conference in July 1976, joined the ACC September 15, 1990.

GEORGIA TECH — Charter member of the SIAA in 1894, charter member of the SC in 1921, charter member of the SEC in 1932, joined the ACC in July 1979.

MARYLAND — Charter member of the SC in 1921, charter member of the ACC in 1953.

NORTH CAROLINA — Charter member of the SIAA in 1894, charter member of the SC in 1921, charter member of the ACC in 1953.

N.C. STATE — Charter member of the SC in 1921, charter member of the ACC in 1953.

VIRGINIA — Charter member of the SIAA in 1894, charter member of the SC in 1921, resigned from SC in December 1936, joined the ACC in December 1953.

WAKE FOREST — Joined the SC in February 1936, charter member of the ACC in 1953.

Atlantic Coast Conference

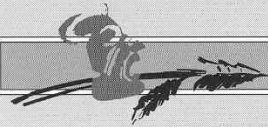

1993-94 ACC REVIEW

1993-94 Standings

Team	Conference					Overall						Vs. AP	Vs. USA	Last 10	Last 5	Current Streak
	W	L	Pct	Home	Road	W	L	Pct	Home	Road	Neutral					
Duke	12	4	.750	6-2	6-2	28	6	.823	14-2	8-2	6-2	6-3	6-3	7-3	4-1	Lost 1
North Carolina	11	5	.688	7-1	4-4	28	7	.800	14-1	6-4	7-1	5-2	4-2	8-2	4-1	Lost 1
Wake Forest	9	7	.563	6-2	3-5	21	12	.636	13-3	4-7	4-2	4-5	4-4	5-5	2-3	Lost 1
Virginia	8	8	.500	6-2	2-6	18	13	.581	11-3	3-8	4-2	5-6	4-6	5-5	3-2	Lost 1
Maryland	8	8	.500	5-3	3-5	18	12	.600	10-3	3-6	5-3	4-6	4-6	5-5	3-2	Lost 1
Georgia Tech	7	9	.438	5-3	2-6	16	13	.551	10-3	2-8	4-1	5-4	5-4	5-5	2-3	Lost 2
Florida State	6	10	.375	4-4	2-6	13	14	.500	10-4	2-9	1-1	1-7	1-7	4-6	1-4	Lost 1
Clemson	6	10	.375	5-3	1-7	18	16	.529	11-4	4-10	3-2	2-6	2-6	5-5	3-2	Lost 1
N.C. State	5	11	.313	5-3	0-8	11	19	.367	8-7	2-8	1-4	1-7	1-6	4-6	1-4	Lost 1

1993-94 Individual Statistics

Points Per Game

Players, Team	G	FG	FT	PTS	PG
Bob Sura, FSU	27	202	117	573	21.2
Randolph Childress, WF	29	158	176	567	19.6
Joe Smith, Md	30	206	168	582	19.4
James Forrest, GaT	25	187	101	475	19.0
Travis Best, GaT	29	180	123	532	18.3
Grant Hill, Duke	34	218	116	591	17.4
Sharone Wright, Cim	34	186	150	522	15.4
Trelonnie Owens, WF	33	197	101	498	15.1
Junior Burrough, Uva	31	179	95	465	15.0
Cherokee Parks, Duke	34	186	115	490	14.4
Devin Gray, Cim	30	178	74	431	14.4
Eric Montross, UNC	35	183	110	476	13.6
Exree Hipp, Md	30	150	66	397	13.2
Antonio Lang, Duke	34	153	118	424	12.5
Johnny Rhodes, Md	30	148	38	374	12.5
Harold Deane, Uva	31	111	108	381	12.3
Jerry Stackhouse, UNC	35	138	150	428	12.2
Fred Vinson, GaT	29	122	28	344	11.9
Duane Simpkins, Md	30	115	87	355	11.8
Todd Fuller, NCS	30	144	67	355	11.8
Chuck Graham, FSU	24	103	44	282	11.8

Rebounds Per Game

Player, Team	G	No.	Avg.
Joe Smith, Md	30	321	10.7
Sharone Wright, Cim	34	362	10.6
Tim Duncan, WF	33	317	9.6
Todd Fuller, NCS	30	253	8.4
Cherokee Parks, Duke	34	284	8.4
Eric Montross, UNC	35	285	8.1
James Forrest, GaT	25	198	7.9
Bob Sura, FSU	27	213	7.9
Junior Burrough, Uva	31	218	7.0
Grant Hill, Duke	34	233	6.9

Field Goal Percentage

Player, Team	G	FGM	FGA	Pct.
Devin Gray, Cim	30	178	311	.572
Eric Montross, UNC	35	183	327	.560
Cherokee Parks, Duke	34	186	347	.536
Sharone Wright, Cim	34	186	354	.525
Joe Smith, Md	30	206	395	.522
Trelonnie Owens, WF	33	197	414	.476
Exree Hipp, Md	30	150	318	.472
Bob Sura, FSU	27	202	431	.469
James Forrest, GaT	25	187	400	.468
Grant Hill, Duke	34	218	472	.462

Blocked Shots Per Game

Player, Team	GP	No.	Avg.
Tim Duncan, WF	33	124	3.8
Joe Smith, Md	30	93	3.1
Sharone Wright, Cim	34	99	2.9
Cherokee Parks, Duke	34	76	2.2
Andre Reid, FSU	27	54	2.0
Rasheed Wallace, UNC	35	63	1.8
Eric Montross, UNC	35	62	1.8
Kevin Salvadori, UNC	35	58	1.7
Chris Alexander, Uva	29	39	1.3
Todd Fuller, NCS	30	38	1.3

Three-Point FGs Per Game

Player, Team	G	FG	ATT	PG
Randolph Childress, WF	29	75	204	2.6
Fred Vinson, GaT	29	72	181	2.5
Chris Collins, Duke	34	76	202	2.2
Jeff Brown, Cim	30	65	151	2.2
Lakista McCuller, NCS	30	60	172	2.0
Bob Sura, FSU	27	52	164	1.9
Travis Best, GaT	29	49	144	1.7
Harold Deane, Uva	31	51	154	1.6
Marc Blucas, WF	33	52	109	1.6

Assists Per Game

Player, Team	GP	No.	Avg.
Drew Barry, GaT	24	141	5.9
Travis Best, GaT	29	167	5.8
Lou Richie, Cim	33	182	5.5
Derrick Phelps, UNC	33	176	5.3
Grant Hill, Duke	34	176	5.2
Duane Simpkins, Md	30	136	4.5
Bob Sura, FSU	27	121	4.5
Curtis Marshall, NCS	30	134	4.5
Johnny Rhodes, Md	30	122	4.1
Randolph Childress, WF	29	114	3.9

Assist to Turnover Ratio

Player, Team	GP	Ast.	To.	Rat.
Travis Best, GaT	29	167	69	2.42
Derrick Phelps, UNC	33	176	78	2.26
Lou Richie, Cim	33	182	86	2.11
Drew Barry, GaT	24	141	64	2.00
Grant Hill, Duke	34	176	102	1.73

Offensive Rebounds

Player, Team	G	REB	PG
Sharone Wright, Cim	34	124	3.6
Joe Smith, Md	30	109	3.6
Eric Montross, UNC	35	116	3.3
Tim Duncan, WF	33	106	3.2
Todd Fuller, NCS	30	94	3.1

Free Throw Percentage

Player, Team	G	FTM	FTA	Pct.
Travis Best, GaT	29	123	142	.866
Randolph Childress, WF	29	176	223	.789
Duane Simpkins, Md	30	87	111	.784
Cherokee Parks, Duke	34	115	149	.772
Curtis Marshall, NCS	30	89	117	.761
Derrick Phelps, UNC	33	86	115	.748
Joe Smith, Md	30	168	229	.734
Jerry Stackhouse, UNC	35	150	205	.732
Trelonnie Owens, WF	33	101	139	.727
Antonio Lang, Duke	34	118	163	.724

Three-Point FG Percentage

Player, Team	G	3FG	3AT	Pct.
Marc Blucas, WF	33	52	109	.477
Jeff Brown, Cim	30	65	151	.430
Fred Vinson, GaT	29	72	181	.398
Chris Collins, Duke	34	76	202	.376
Randolph Childress, WF	29	75	204	.368
Lakista McCuller, NCS	30	60	172	.349
Travis Best, GaT	29	49	144	.340
Harold Deane, Uva	31	51	154	.331
Bob Sura, FSU	27	52	164	.317

Steals Per Game

Player, Team	GP	No.	Avg.
Johnny Rhodes, Md	30	78	2.6
Bob Sura, FSU	27	65	2.4
Travis Best, GaT	29	58	2.0
Grant Hill, Duke	34	64	1.9
Derrick Phelps, UNC	33	60	1.8
Drew Barry, GaT	24	40	1.7
Randolph Childress, WF	29	45	1.6
Joe Smith, Md	30	45	1.5
Keith Booth, Md	30	45	1.5
Duane Simpkins, Md	30	45	1.5

Minutes Played

Player, Team	G	Min.	PG
Travis Best, GaT	29	1087	37.5
Grant Hill, Duke	34	1038	35.7
Randolph Childress, WF	29	1017	35.1
Bob Sura, FSU	27	933	34.6
James Forrest, GaT	25	862	34.5

Atlantic Coast Conference



1993-94 ACC REVIEW

1993-94 Team Statistics

Scoring Offense

Team	G	PTS	PG
North Carolina	35	2996	85.6
Maryland	30	2399	80.0
Duke	34	2639	77.6
Florida State	27	2078	77.0
Georgia Tech	29	2200	75.9
Clemson	34	2557	75.2
Wake Forest	33	2353	71.3
N.C. State	30	2072	69.1
Virginia	31	1988	64.1

Free Throw Percentage

Team	FTM	FTA	PCT
Wake Forest	517	700	.739
Duke	567	797	.711
Georgia Tech	399	572	.698
Maryland	522	766	.681
North Carolina	670	1008	.665
Virginia	456	690	.661
Florida State	392	598	.656
N.C. State	348	534	.652
Clemson	497	767	.648

Turnover Margin

Team	OPP	OWN	MAR
Maryland	602	533	2.3
Duke	515	486	0.9
N.C. State	452	440	0.4
Florida State	442	432	0.4
Georgia Tech	424	421	0.1
Wake Forest	400	402	-0.1
North Carolina	549	551	-0.1
Virginia	443	455	-0.4
Clemson	466	570	-3.1

Scoring Defense

Team	G	PTS	PG
Wake Forest	33	2162	65.5
Virginia	31	2038	65.7
Duke	34	2289	67.3
North Carolina	35	2533	72.4
Clemson	34	2477	72.9
Maryland	30	2197	73.2
Georgia Tech	29	2130	73.4
N.C. State	30	2241	74.7
Florida State	27	2020	74.8

3-Point FG Percentage

Team	3FM	3AT	PCT
Wake Forest	202	515	.392
Duke	172	471	.365
Georgia Tech	187	525	.356
Maryland	141	401	.352
Clemson	240	699	.343
North Carolina	144	437	.330
Florida State	166	520	.319
N.C. State	180	572	.315
Virginia	134	429	.312

3-Point Field Goals Per Game

Team	G	FG	PG
Clemson	34	240	7.1
Georgia Tech	29	187	6.4
Florida State	27	166	6.1
Wake Forest	33	202	6.1
N.C. State	30	180	6.0
Duke	34	172	5.1
Maryland	30	141	4.7
Virginia	31	134	4.3
North Carolina	35	144	4.1

Scoring Margin

Team	OFF	DEF	MAR
North Carolina	85.6	72.4	13.2
Duke	77.6	67.3	10.3
Maryland	80.0	73.2	6.8
Wake Forest	71.3	65.5	5.8
Georgia Tech	75.9	73.4	2.5
Clemson	75.2	72.9	2.3
Florida State	77.0	74.8	2.2
Virginia	64.1	65.7	-1.6
N.C. State	69.1	74.7	-5.6

Field Goal Percentage Defense

Team	FGM	FGA	PCT
Virginia	704	1787	.394
North Carolina	923	2336	.395
Wake Forest	795	1963	.405
Duke	880	2121	.415
Clemson	878	2093	.419
Georgia Tech	814	1897	.429
Maryland	798	1843	.433
Florida State	714	1643	.435
N.C. State	793	1712	.463

Blocked Shots

Team	GP	No.	Avg.
North Carolina	35	218	6.2
Duke	34	204	6.0
Maryland	30	169	5.6
Wake Forest	33	169	5.1
Virginia	31	152	4.9
Clemson	34	144	4.2
Florida State	27	110	4.1
Georgia Tech	29	96	3.3
N.C. State	30	95	3.2

Field Goal Percentage

Team	FGM	FGA	PCT
North Carolina	1091	2188	.499
Duke	950	1953	.486
Clemson	910	1984	.459
Maryland	868	1901	.457
Georgia Tech	807	1793	.450
Wake Forest	817	1831	.446
Florida State	760	1713	.444
N.C. State	772	1879	.411
Virginia	699	1806	.387

Rebound Margin

Team	FOR	OPP	MAR
North Carolina	43.7	35.3	8.5
Clemson	39.1	34.9	4.1
Florida State	39.9	37.6	2.3
Maryland	39.7	38.2	1.5
Wake Forest	36.5	35.2	1.3
Duke	36.1	35.2	0.9
Virginia	38.8	38.6	0.2
N.C. State	37.0	37.0	0.0
Georgia Tech	37.9	39.6	-1.7

Steals

Team	GP	No.	Avg.
Maryland	30	297	9.9
Florida State	27	231	8.6
North Carolina	35	286	8.2
Clemson	34	255	7.5
Georgia Tech	29	217	7.5
Duke	34	243	7.1
N.C. State	30	199	6.6
Virginia	31	190	6.1
Wake Forest	33	187	5.7

1994 All-Atlantic Coast Conference

First Team

Grant Hill (Duke, 341)
 Randolph Childress (Wake Forest, 335)
Bob Sura (Florida State, 301)
 James Forrest (Georgia Tech, 278)
 Joe Smith (Maryland, 274)

Second Team

Travis Best (Georgia Tech, 271)
 Derrick Phelps (North Carolina, 247)
 Sharone Wright (Clemson, 240)
 Eric Montross (North Carolina, 228)
 Cherokee Parks (Duke, 173)

Third Team

Trelonnie Owens (Wake Forest, 144)
 Junior Burrough (Virginia, 119)
 Antonio Lang (Duke, 114)
 Todd Fuller (N.C. State, 40)
 Devin Gray (Clemson, 40)

Honorable Mention (Florida State Only): Charlie Ward (24), Chuck Graham (1)

