

F S U S E M I N O L E B A S K E T B A L L 1 9 9 4 - 9 5

Records

Seminole Basketball Record Book

Senior guard Bob Sura is on pace to break several school records this season, including Jim Oler's 39-year-old career scoring mark. He needs but 192 points to become FSU's all-time leading scorer.

Record Book



ALL-TIME INDIVIDUAL RECORDS

Most Points

Game: 46, Ron King vs. Georgia Southern, 1970-71
 Season: 743, Jim Oler, 1955-56
 Career: 1820, Jim Oler, 1952-56

Most Field Goals

Game: 21, Ron King vs. Georgia Southern, 1970-71
 Season: 260, Alton Lee Gipson, 1983-84
 Career: 640, Mickey Dillard, 1976-81

Most Field Goal Attempts

Game: 37, Ham Wernke vs. Tampa, 1952-53
 Career: 1308, Ham Wernke, 1951-55

Best Field Goal Percentage

Game: 100.0 (10-10), Doug Edwards vs. UNC-Asheville, 1991-92
 Season: 69.1 (237-343), Murray Brown, 1978-79
 Career: 66.8 (566-847), Murray Brown, 1976-80

Most Free Throws

Game: 22, Jim Oler vs. Rollins, 1954-55 and vs. Morningside, 1955-56
 Season: 311, Jim Oler, 1955-56
 Career: 762, Jim Oler, 1952-56

Most Free Throw Attempts

Game: 30, Jim Oler vs. Morningside, 1955-56
 Season: 350, Jim Oler, 1955-56
 Career: 975, Jim Oler, 1952-56

Best Free Throw Percentage

Game: 100.0 (14-14), Doug Edwards vs. Clemson, 1991-92
 100.0 (11-11), Nick Bryant vs. Florida Atlantic, 1993-94
 100.0 (10-10), Granville Arnold vs. Memphis State, 1983-84
 100.0 (10-10), Tony Dawson vs. FIU, 1987-88
 Season: 89.5 (51-57), Ken Macklin, 1969-70
 Career: 81.7 (161-197), Granville Arnold, 1982-85

Most Rebounds

Game: 32, Rick Benson vs. Florida Southern, 1954-55
 Season: 456, Dave Cowens, 1967-68
 Career: 1340, Dave Cowens, 1967-70

Most Assists

Game: 16, Otto Petty vs. South Alabama, 1971-72
 16, Tony William vs. Jacksonville, 1982-83
 Season: 227, Otto Petty, 1970-71
 Career: 602, Otto Petty, 1970-73

Most Steals

Game: 9, Charlie Ward vs. South Carolina, 1990-91
 Season: 97, Sam Cassell, 1992-93
 Career: 236, Charlie Ward, 1990-94

Best Scoring Average

Season: 29.7, Jim Oler, 1955-56
 Career: 23.2, Mitchell Wiggins, 1981-83

Best Rebound Average

Season: 17.5, Dave Cowens, 1967-68
 Career: 17.2, Dave Cowens, 1967-70



SCORING LEADERS

Game

Name	Opponent	Year	Points
1. Ron King	Georgia Southern	1970-71	46
2. Hugh Durham	Stetson	1956-57	43
Dave Fedor	Miami	1959-60	43
4. Murray Brown	Auburn	1978-79	42
Jim Oler	Morningside	1955-56	42
6. Pee Wee Barber	Miami	1986-87	40
7. Ham Wernke	Tampa	1952-53	38
Dave Fedor	Tampa	1961-62	38
David Thompson	South Alabama	1976-77	38
Tharon Mayes	Rhode Island	1989-90	38
11. Dave Fedor	Rollins	1959-60	37
Mitchell Wiggins	South Carolina	1981-82	37
Mitchell Wiggins	Florida	1981-82	37
Mitchell Wiggins	Memphis State	1982-83	37
15. Hugh Durham	Georgia	1958-59	36
Mitchell Wiggins	San Diego State	1982-83	36
George McCloud	LaSalle	1988-89	36
18. Ham Wernke	Montana State	1954-55	35
Vernell Ellzy	Biscayne	1970-71	35
Reggie Royals	UC-Irvine	1970-71	35
Benny Clyde	Oklahoma City	1972-73	35
Larry Warren	Texas A&M	1973-74	35
Alton Lee Gipson	Virginia Tech	1983-84	35
Pee Wee Barber	Memphis State	1986-87	35
George McCloud	Jacksonville	1988-89	35
Bob Sura	Duke	1993-94	35

Season

Name	Year	Avg.
1. Jim Oler	1955-56	29.7
2. Mitchell Wiggins	1981-82	23.8
3. Tharon Mayes	1989-90	23.3
4. George McCloud	1988-89	22.8
5. Ron King	1970-71	22.7
Mitchell Wiggins	1982-83	22.7
7. Hugh Durham	1958-59	21.9
8. Murray Brown	1978-79	21.7
9. Ham Wernke	1952-53	21.3
10. Bob Sura	1993-94	21.2
11. Jim Oler	1954-55	21.1
Dave Fedor	1959-60	21.1
13. Tony Dawson	1988-89	21.0
14. Mickey Dillard	1979-80	20.4
Dave Fedor	1961-62	20.4
16. Dave Cowens	1968-69	20.3

Career

Name	Years	Games/Points	Avg.
1. Mitchell Wiggins	1981-83	46-1067	23.2
2. Dave Fedor	1959-62	72-1453	20.2
3. Jim Oler	1952-56	91-1820	20.0
4. Alton Lee Gipson	1983-85	61-1194	19.6
Ron King	1970-73	64-1252	19.6
6. Tony Dawson	1987-89	60-1165	19.4
7. Ham Wernke	1951-55	73-1409	19.3
8. Dave Cowens	1967-70	78-1479	19.0
9. Hugh Durham	1956-59	73-1381	18.9
10. Sam Cassell	1991-93	64-1211	18.3
11. Pee Wee Barber	1986-87	58-1039	17.9
12. Bob Sura	1991-	92-1628	17.7
13. Doug Edwards	1990-93	93-1604	17.2
14. Reggie Royals	1970-73	84-1402	16.7
15. Larry Warren	1972-75	51-840	16.5
16. Tharon Mayes	1987-90	77-1260	16.4
17. Elvis Rolle	1979-81	59-923	15.6
18. David Thompson	1975-78	83-1289	15.5

Record Book



SCORING LEADERS

500 Point Club (one season)

Name	Year	Pts.
1. Jim Oler	1955-56	743
2. George McCloud	1988-89	683
3. Bob Sura	1992-93	675
4. Sam Cassell	1992-93	641
5. Mickey Dillard	1979-80	635
6. Tony Dawson	1988-89	629
Murray Brown	1978-79	629
8. Alton Lee Gipson	1983-84	626
9. Ron King	1970-71	589
10. Murray Brown	1979-80	578
11. Pee Wee Barber	1986-87	576
12. Ron King	1971-72	573
13. Bob Sura	1993-94	573
14. Sam Cassell	1991-92	570
15. Doug Edwards	1992-93	568
Alton Lee Gipson	1984-85	568
17. Tharon Mayes	1989-90	559
18. Jim Oler	1954-55	549
19. Harry Davis	1977-78	546
George McCloud	1987-88	546
21. Mitchell Wiggins	1982-83	544
22. Tony Dawson	1987-88	536
23. Dave Fedor	1959-60	527
24. Doug Edwards	1990-91	524
25. Mitchell Wiggins	1981-82	523
26. Irving Thomas	1989-90	519
27. Mickey Dillard	1980-81	515
28. Doug Edwards	1991-92	512
Ham Wernke	1954-55	512
30. Hugh Durham	1956-57	509
31. Dave Cowens	1967-68	508
Dave Cowens	1968-69	508
33. Hugh Durham	1958-59	504
34. Reggie Royals	1970-72	501
35. David Thompson	1976-77	500

1,000 Point Club (career)

Name	Years	Games	FG	FT	Pts.	Avg.
1. Jim Oler	1952-56	91	529	762	1820	20.0
2. Mickey Dillard	1976-81	115	640	448	1734	15.1
3. Bob Sura	1991-	92	567	331	1628	17.7
4. Doug Edwards	1990-93	93	621	332	1604	17.2
5. George McCloud	1985-89	117	529	315	1574	13.4
6. Harry Davis	1974-78	108	640	234	1514	14.0
7. Dave Cowens	1966-70	78	582	315	1479	19.0
8. Murray Brown	1976-80	106	566	338	1470	13.9
9. Dave Fedor	1959-62	72	585	283	1453	20.2
10. Randy Allen	1984-87	115	585	252	1428	12.4
11. Ham Wernke	1951-55	73	508	393	1409	19.3
12. Reggie Royals	1970-73	84	580	242	1402	16.7
13. Ron King	1970-73	64	542	168	1352	19.6
14. Chuck Graham	1989-94	118	503	216	1337	11.3
15. David Thompson	1975-78	83	571	147	1289	15.5
16. Hugh Durham	1956-59	73	470	441	1281	18.9
17. Tharon Mayes	1987-90	77	466	200	1260	16.4
18. Sam Cassell	1991-93	64	440	223	1211	18.3
19. Alton Lee Gipson	1983-85	61	496	202	1194	19.6
20. Tony Dawson	1987-89	60	455	229	1165	19.4
21. Jeff Hogan	1966-69	79	466	232	1164	14.8
22. Gary Schull	1963-66	76	403	316	1122	14.3
23. Lawrence McCray	1972-74	84	492	127	1111	13.2
24. Larry Warren	1973-76	78	473	162	1108	14.2
25. Mitchell Wiggins	1981-83	46	439	189	1067	23.2
26. Michael Polite	1987-91	99	379	297	1066	10.8
27. Pee Wee Barber	1985-87	58	387	197	1039	17.9
28. Wayne Smalls	1973-77	104	457	101	1015	9.8

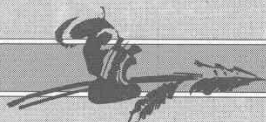

FIELD GOALS

Field Goals Made

Game	Name	Opponent	Year	FGM
1.	Ron King	Georgia Southern	1970-71	21
2.	Ron King	Pan Am	1970-71	17
	Ron King	Miami	1970-71	17
	David Thompson	South Alabama	1976-77	17
	Mitchell Wiggins	San Diego State	1982-83	17
6.	Dave Fedor	Miami	1959-60	16
	Larry Warren	Marshall	1974-75	16
	Murray Brown	Auburn	1978-79	16
	Alton Lee Gipson	Tampa	1984-85	16
10.	Dave Fedor	Rollins	1959-60	15
	Ray Swain	Tampa	1961-62	15
	Reggie Royals	UC-Irvine	1970-71	15
	Mitchell Wiggins	Florida	1981-82	15
	Doug Edwards	DePaul	1991-92	15
	Bob Sura	Lafayette	1993-94	15

Career	Name	Years	FGM
1.	Mickey Dillard	1976-81	640
	Harry Davis	1974-78	640
3.	Doug Edwards	1990-93	621
4.	Dave Fedor	1959-62	585
	Randy Allen	1984-87	585
6.	Dave Cowens	1967-70	582
7.	Reggie Royals	1970-73	580
8.	David Thompson	1975-78	571
9.	Bob Sura	1991-	567
10.	Murray Brown	1976-80	566
11.	Ron King	1970-73	542
12.	George McCloud	1985-89	529
	Jim Oler	1952-56	529
14.	Ham Wernke	1951-55	508
15.	Chuck Graham	1989-94	503
16.	Alton Lee Gipson	1983-85	496
17.	Lawrence McCray	1971-74	492
18.	Larry Warren	1973-76	473

Record Book

FIELD GOALS

Field Goals Attempted

Game

Name	Opponent	Year	FGA
1. Ham Werneke	Tampa	1952-53	37
2. Rick Benson	Beloit	1954-55	32
Ron King	Georgia Southern	1970-71	32
4. Ian Morrison	Tampa	1966-67	31
5. Burt Deckel	Furman	1957-58	30
Don Bates	Stetson	1958-59	30
7. Don Bates	Auburn	1958-59	29
Ron King	Miami	1970-71	29
9. Rick Benson	Georgia Teachers	1954-55	28
Hugh Durham	Auburn	1958-59	28
David Thompson	Jacksonville	1976-77	28
David Thompson	UNC-Charlotte	1976-77	28

Career

Name	Years	FGA
1. Ham Werneke	1951-55	1308
2. Jim Oler	1952-56	1303
3. Mickey Dillard	1976-81	1248
4. Bob Sura	1991-	1233
5. Hugh Durham	1956-59	1230
6. David Thompson	1975-78	1213
7. Randy Allen	1984-87	1196
8. Doug Edwards	1990-93	1194
9. Reggie Royals	1970-73	1181
10. Dave Fedor	1959-62	1174
11. Ron King	1970-73	1170
12. George McCloud	1985-89	1149
13. Chuck Graham	1989-94	1148
14. Dave Cowens	1967-70	1122
15. Rick Benson	1951-55	1104
16. Harry Davis	1974-78	1095
17. Larry Warren	1973-76	1069
18. Dave Artmeier	1952-56	1050

Field Goal Percentage

Game

Name	Opponent	Year	Pct.
1. Doug Edwards	UNC-Asheville	1991-92	100.0 (10-10)
2. Murray Brown	Auburn	1978-79	94.1 (16-17)
3. Tharon Mayes	Southern Miss	1988-89	92.8 (13-14)
4. Mitchell Wiggins	San Diego State	1982-83	89.5 (17-19)
5. Irving Thomas	Southern Miss	1989-90	87.5 (14-16)
6. Tony Dawson	Central Florida	1988-89	86.7 (13-15)
7. Sam Cassell	Clemson	1992-93	85.7 (12-14)
8. Rodney Dobard	Wake Forest	1992-93	81.8 (9-11)
9. Tony Dawson	Penn State	1988-89	80.0 (12-15)
Tony Dawson	Virginia Tech	1988-89	80.0 (12-15)

Season

Name	Year	FGM-FGA	Pct.
1. Murray Brown	1978-79	237-343	.691
2. Murray Brown	1979-80	230-356	.646
3. Harry Davis	1975-76	143-224	.638
4. William Williams	1969-70	185-291	.636
5. Rodney Dobard	1991-92	138-221	.624
6. Jan Gies	1968-69	80-129	.620
7. Kris Anderson	1976-77	65-105	.619
8. Jerome Fitchett	1985-86	126-205	.615
9. Jerome Fitchett	1984-85	74-121	.612
10. Elvis Rolle	1979-80	197-322	.611
11. Kris Anderson	1980-81	108-182	.593
12. Kris Anderson	1978-79	105-179	.587
13. Michael Polite	1989-90	156-268	.582
14. Greg Grady	1974-75	154-265	.581
15. Lawrence McCray	1972-73	170-293	.580

Career

Name	Years	FGM-FGA	Pct.
1. Murray Brown	1976-80	566-847	.668
2. Rodney Dobard	1989-93	456-769	.593
3. Elvis Rolle	1979-81	365-619	.589
4. Kris Anderson	1976-81	371-633	.586
5. Harry Davis	1974-78	640-1095	.585
6. Jerome Fitchett	1984-88	388-677	.573
7. Jan Gies	1967-70	245-428	.572
8. Greg Grady	1972-75	300-532	.564
9. Willie Williams	1968-70	268-482	.556
10. Tat Hunter	1985-88	273-493	.554
11. Mitchell Wiggins	1981-83	439-798	.550
12. Lawrence McCray	1971-74	492-896	.549
13. Vince Martello	1982-84	302-566	.534
Michael Polite	1987-91	379-710	.534
15. Tony Dawson	1987-89	455-853	.533



Murray Brown (above) was money in the bank down low, canning two of every three shots he took during his four-year career.

Paul "Ham" Werneke (left), a member of FSU's Hall of Fame, tried more field goals (1,308) than any Seminole in school history.

Record Book



FREE THROWS

Free Throws Made

Game

Name	Opponent	Year	FTM
1. Jim Oler	Rollins	1954-55	22
Jim Oler	Morningside	1955-56	22
3. Jim Oler	Montana State	1954-55	16
4. Hugh Durham	Georgia	1957-58	15
Hugh Durham	Stetson	1956-57	15
6. Hugh Durham	Murray State	1957-58	14
Hugh Durham	Kentucky	1958-59	14
Elvis Rolle	Marquette	1980-81	14
Mitchell Wiggins	Virginia Tech	1982-83	14
Pee Wee Barber	Southern Miss.	1986-87	14
Chuck Graham	Jacksonville	1991-92	14
Doug Edwards	Clemson	1991-92	14

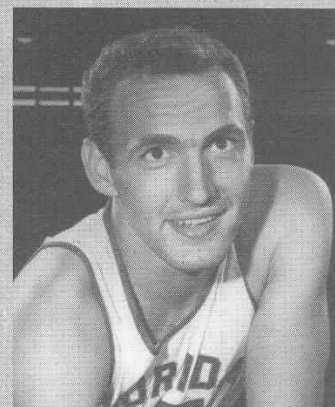

Free Throws Attempted

Game

Name	Opponent	Year	FTA
1. Jim Oler	Morningside	1955-56	30
2. Jim Oler	Rollins	1954-55	29
Gary Schull	Memphis State	1977-78	29
4. Hugh Durham	Georgia	1957-58	20
5. Murray Brown	Tulane	1978-79	19
6. Jim Oler	Stetson	1954-55	18
Elvis Rolle	Marquette	1980-81	18
8. Jim Oler	Montana State	1954-55	17
Jim Oler	Miami	1954-55	17
Chuck Graham	Jacksonville	1991-92	17
Sam Cassell	Jacksonville	1991-92	17

As a player, Hugh Durham (right) posted numbers that still have him on most of FSU's career lists including his feat of making 15 free throws against two different teams. And after his playing days were over, Durham, who is now head coach at Georgia, accumulated a 230-95 record in 12 seasons as FSU head coach including leading FSU to the national championship game in 1972.



Free Throw Percentage

Season

Name	Year	FTM-FTA	Pct.
1. Ken Macklin	1969-70	51-57	.895
2. Brad Johnson	1987-88	41-46	.891
3. George McCloud	1988-89	154-176	.875
4. Jerry Shirley	1963-64	59-68	.868
5. Ron Harris	1969-70	46-54	.852
6. Granville Arnold	1983-84	85-101	.842
7. Ron Malmen	1964-65	58-69	.841
8. Randy Cable	1967-68	42-50	.840
9. Wayne Smalls	1976-77	26-31	.838
10. Tharon Mayes	1989-90	105-126	.833
11. Jeff Hogan	1967-68	91-110	.827
Carlton Byrd	1976-77	96-116	.827
13. Jerome Fitchett	1986-87	59-72	.819
14. Jim Oler	1955-56	311-350	.818
15. Kris Anderson	1977-78	49-60	.816

Career

Name	Years	FTM-FTA	Pct.
1. Granville Arnold	1982-85	161-197	.817
2. Jerry Shirley	1962-65	161-198	.813
3. Pee Wee Barber	1985-87	197-250	.788
4. Tharon Mayes	1987-90	200-255	.784
5. Jim Oler	1952-56	762-975	.782
6. Dave Fedor	1959-62	283-363	.780
LaRae Davis	1985-87	96-123	.780
8. George McCloud	1985-89	315-405	.779
9. Hugh Durham	1956-59	441-569	.777
10. Vince Martello	1982-84	130-168	.774
11. Mickey Dillard	1976-81	448-583	.768
12. Randy Cable	1967-70	106-139	.763
13. Larry Warren	1973-76	162-212	.762
14. Mitchell Wiggins	1981-83	189-249	.759
15. Chuck Graham	1989-94	216-285	.758

Record Book



REBOUNDS

Game

Name	Opponent	Year	Rebounds
1. Rick Benson	Florida Southern	1954-55	32
2. Dave Cowens	LSU	1967-68	31
3. Dave Cowens	Citadel	1967-68	30
4. Dave Fedor	Rollins	1959-60	28
5. Gary Schull	Jacksonville	1965-66	27
Dave Cowens	Stetson	1968-69	27
7. Don Boltz	Stetson	1958-59	26
Dave Cowens	Hawaii	1968-69	26
9. Dave Cowens	Clemson	1969-70	25
10. Don Boltz	Miami	1958-59	23
Dave Cowens	Florida Southern	1967-68	23
Lawrence McCray	Connecticut	1972-73	23

Season

Name	Year	Rebounds	Avg.
1. Dave Cowens	1968-69	437	17.5
2. Rick Benson	1954-55	451	17.3
3. Dave Cowens	1969-70	447	17.2
4. Dave Cowens	1967-68	456	16.9
5. Dave Fedor	1959-60	400	16.0
6. Reggie Royals	1970-71	390	15.0
7. Dave Fedor	1960-61	336	14.0
8. Gary Schull	1965-66	317	12.7
9. Don Boltz	1957-58	303	12.1
10. Reggie Royals	1971-72	351	11.0

500 Board Club

Name	Years	Games	Avg.	Rebounds
1. Dave Cowens	1967-70	78	17.2	1340
2. Reggie Royals	1970-73	84	11.9	1006
3. Dave Fedor	1959-62	72	13.5	969
4. Greg Grady	1972-76	100	7.9	793
5. Doug Edwards	1990-93	93	8.5	788
6. Gary Schull	1963-66	76	10.1	769
7. Tat Hunter	1985-89	117	6.5	759
Lawrence McCray	1971-74	84	9.0	759
9. Harry Davis	1974-78	108	6.8	734
10. Randy Allen	1984-87	115	6.3	725
11. Kris Anderson	1976-81	107	6.7	714
12. Michael Polite	1987-91	99	6.8	673
13. Rodney Dobard	1989-93	122	5.2	641
14. Murray Brown	1976-80	106	6.0	638
15. David Thompson	1975-78	83	7.5	619
16. Don Boltz	1957-59	48	11.8	567
17. Willie Williams	1968-70	52	10.3	534
Ray Swain	1959-60	72	11.6	534
19. Bob Sura	1991-	92	5.7	529
20. Rowland Garrett	1969-72	76	6.9	525
21. Elvis Rolle	1980-82	59	8.2	502



Dave Cowens (right), who had a storied NBA career after leaving Florida State, averaged better than 17 rebounds per game as a Seminole. Second on Florida State's all-time rebound list, Reggie Royals (above) led the Seminoles to the NCAA title game in 1972.

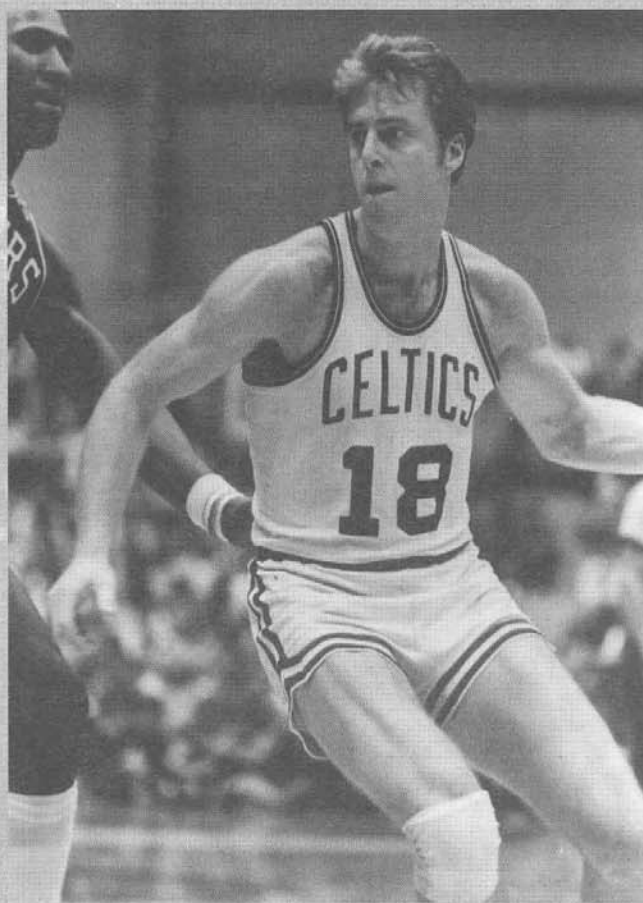

Record Book

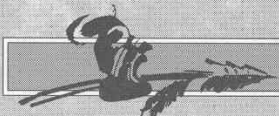

ASSISTS

Game

Name	Opponent	Year	Assists
1. Otto Petty	South Alabama	1971-72	16
Tony Williams	Jacksonville	1982-83	16
3. Otto Petty	Pan Am	1970-71	15
Otto Petty	Samford	1971-72	15
Carlton Byrd	Stetson	1976-77	15
Tony Jackson	Ala.-Birmingham	1979-80	15
7. Otto Petty	Biscayne	1970-71	14
Otto Petty	Northwestern	1972-73	14
Wayne Smalls	Cal. State-Bakersfield	1974-75	14
10. Otto Petty	Seton Hall	1972-73	13
Otto Petty	Stetson	1972-73	13
Carlton Byrd	South Florida	1973-74	13
Tony William	Monmouth College	1983-84	13

Career

Name	Years	Assists
1. Otto Petty	1970-73	602
2. Tony Jackson	1976-80	550
3. Tony William	1981-84	482
4. Carlton Byrd	1973-77	401
5. Charlie Ward	1990-94	396
6. Skip Young	1968-71	320
7. Dean Shaffer	1983-85	318
8. Mickey Dillard	1976-81	313
9. George McCloud	1985-89	299
10. Pee Wee Barber	1985-87	290
11. Sam Cassell	1991-93	289
Bob Sura	1991-	289
13. Bobby Parks	1977-81	272
14. Wayne Smalls	1973-77	270
15. Eugene Harris	1973-77	251
16. Doug Edwards	1990-93	232
17. Otis Cole	1971-74	214
18. Reggie Royals	1970-71	202

Season

Name	Year	Assists
1. Otto Petty	1970-71	227
2. Tony William	1983-84	215
3. Tony Jackson	1979-80	213
4. Otto Petty	1972-73	202
5. Otto Petty	1971-72	173
6. Dean Shaffer	1984-85	171
7. Sam Cassell	1992-93	170
8. Tony Jackson	1977-78	166
9. Carlton Byrd	1976-77	159
10. Tony Jackson	1978-79	158
11. Tony William	1982-83	156
12. Skip Young	1968-69	155
13. Dean Shaffer	1983-84	146
Pee Wee Barber	1985-86	146
15. Pee Wee Barber	1986-87	144
16. Skip Young	1969-70	127
17. Bob Sura	1991-	121

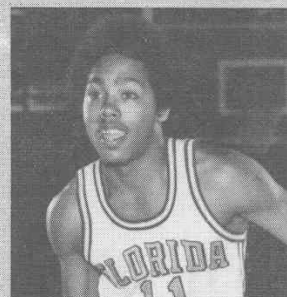

Otto Petty (right), who was the point guard on the national championship runner-up team, still owns all three FSU assist records.

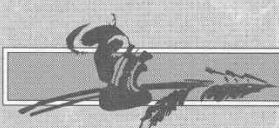

STEALS

Season

Name	Year	Steals
1. Sam Cassell	1992-93	97
2. Dean Schaffer	1984-85	81
3. Charlie Ward	1991-92	75
Tony William	1982-83	75
5. Tony Jackson	1977-78	73
6. Charlie Ward	1990-91	71
7. Dean Schaffer	1983-84	70
8. Tony William	1981-82	66
9. Tony Jackson	1979-80	65
Bob Sura	1993-94	65
11. Tony William	1983-84	62
12. Tony Jackson	1978-79	58
13. Sam Cassell	1991-92	56
14. Doug Edwards	1992-93	54
15. George McCloud	1988-89	53
Micky Dillard	1979-80	53

Career

Name	Years	Steals
1. Charlie Ward	1990-94	236
2. Tony William	1982-84	203
3. Bob Sura	1991-	160
4. Tony Jackson	1977-80	196
5. Charlie Ward	1990-93	194
6. Sam Cassell	1991-93	153
7. Dean Schaffer	1984-86	151
8. Mickey Dillard	1977-81	136
9. Tharon Mayes	1988-90	132
10. Doug Edwards	1990-93	123



Charlie Ward (right) not only won a Heisman Trophy at Florida State, he left his mark on the hardwood as the school's all-time leader in steals.

Record Book

BLOCKS

Season

Name	Year	Blocks
1. Rodney Dobard	1992-93	111
2. Alton Lee Gipson	1983-84	55
3. Andre Reid	1993-94	54
4. Rodney Dobard	1990-91	47
Alton Lee Gipson	1984-85	47
Elvis Rolle	1980-81	47
7. Rodney Dobard	1991-92	46
8. Doug Edwards	1992-93	44
9. Elvis Rolle	1979-80	42
10. Doug Edwards	1991-92	41
11. Rodney Dobard	1989-90	36
12. Andre Reid	1990-91	34
13. Andre Reid	1991-92	32
14. Randy Allen	1985-86	30
15. Randy Allen	1984-85	28
16. Jerome Fitchett	1986-87	26

Career

Name	Years	Blocks
1. Rodney Dobard	1989-93	240
2. Andre Reid	1990-	122
3. Doug Edwards	1990-93	121
4. Randy Allen	1984-87	103
5. Alton Lee Gipson	1983-85	102
6. Elvis Rolle	1979-81	89
7. Jerome Fitchett	1984-88	86

Rodney Dobard (right) played in more games (122) than anyone in the history of Florida State basketball. He also owns the record for most blocked shots in a season and career.

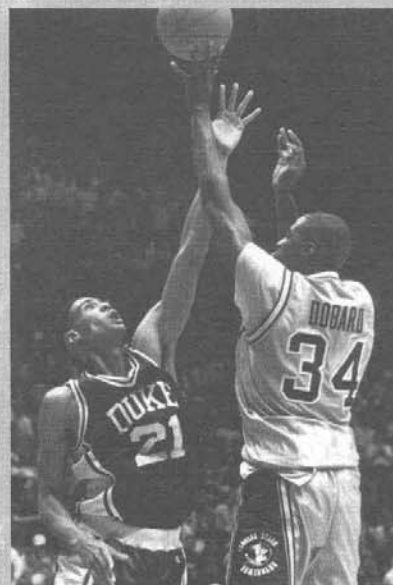

GAMES PLAYED

Career

Name	Years	Games
1. Rodney Dobard	1989-93	122
2. Jerome Fitchett	1984-88	118
Chuck Graham	1989-94	118
3. George McCloud	1985-89	117
Tat Hunter	1985-89	117
5. Maurice Myrick	1981-85	116
Aubry Boyd	1987-91	116
7. Randy Allen	1984-87	115
Mickey Dillard	1976-80	115
9. Harry Davis	1974-78	108
Tony Jackson	1976-80	108
11. Eugene Harris	1973-78	107
Kris Anderson	1976-81	107
13. Murray Brown	1976-80	106
14. Carlton Byrd	1973-77	105
15. Wayne Smalls	1973-77	104
16. Greg Grady	1972-76	100

Randy Allen (far left), a four-year starter at Florida State, played in 115 games from 1984-87. George McCloud (left) played in 117 games as a Seminole, but it was his move from forward to point guard that propelled him into the NBA as a lottery pick in 1989. If Bob Sura (right) plays in 31 games during the 1994-95 season he will surpass Rodney Dobard's school record of 122 games played.



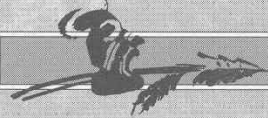

TEAM RECORDS

Single Game Records

Most Points – Home

- 139, Baptist 72, 1976-77
- 134, Valdosta 65, 1971-72
- 133, Central Florida 79, 1988-89
- 125, South Dakota 65, 1970-71
- 122, Samford 79, 1970-71
- 122, Clemson 80, 1969-70
- 122, Miami 93, 1967-68

Most Points – Away

- 123, Tampa 92, 1961-62
- 121, Pepperdine 83, 1969-70
- 116, Tampa 95, 1960-61
- 112, Miami 96, 1969-70
- 111, Miami 84, 1968-69

Most Points – Neutral

- 130, LSU 100, 1967-68
- 117, Southern Mississippi 84, 1970-71
- 112, Arkansas 105, 1988-89
- 108, Furman 96, 1956-57
- 108, Tulane 97, 1969-70
- 107, W. Kentucky 87, 1973-74
- 101, Tulane 92, 1978-79

Most Points – Both Teams

- 230 – FSU 130, FSU 100, 1968-69
- 222 – FSU 108, Jacksonville 114, 1970-71
- 220 – FSU 114, Miami 106, 1970-71
- 219 – FSU 117, USM 102 1986-87

Winning Margin

- 69 – FSU 134, Valdosta 65, 1971-72
- 67 – FSU 139, Baptist 72, 1977-78
- 64 – FSU 121, Tampa 57, 1965-66
- 60 – FSU 125, South Dakota 64, 1970-71
- 58 – FSU 108, Georgia Tech 50, 1971-72
- 57 – FSU 110, Rollins 53, 1961-62
- 57 – FSU 109, PB Atlantic 52, 1975-76

Fewest Points Allowed

- 21 vs. Mississippi College, 1948-49
- 24 vs. Mississippi College, 1949-50
- 27 vs. Troy State, 1949-50
- 34 vs. Samford, 1972-73
- 34 vs. Memphis State, 1978-79
- 36 vs. Spring Hill, 1947-48
- 36 vs. Stetson, 1948-49
- 37 vs. Troy State, 1947-48
- 37 vs. Charleston, 1949-50

Rebounds

- 84 vs. LSU, 1967-68
- 82 vs. Valdosta, 1970-71
- 72 vs. Valdosta, 1968-69
- 76 vs. Georgetown, 1969-70
- 76 vs. Wisconsin-Milwaukee, 1970-71
- 75 vs. Clemson, 1969-70
- 75 vs. Miami, 1969-70
- 75 vs. South Dakota, 1970-71
- 75 vs. Valdosta, 1971-72

Most Fouls

- 35 vs. Florida, 1964-65
- 34 vs. Memphis State, 1959-60
- 33 vs. Vanderbilt, 1986-87
- 32 vs. Alabama, 1964-65
- 32 vs. Florida, 1967-68
- 32 vs. Missouri, 1976-77
- 32 vs. San Diego State, 1982-83
- 32 vs. Iowa, 1987-88

Fewest Fouls

- 7 vs. Connecticut, 1972-73
- 8 vs. Southern Miss, 1990-91
- 9 vs. Stetson, 1971-72
- 9 vs. Louisville, 1984-85
- 10 vs. Auburn, 1961-62
- 10 vs. Georgia, 1964-65
- 10 vs. Florida, 1964-65
- 10 vs. Dayton, 1968-69
- 10 vs. UC-Irvine, 1970-71
- 10 vs. Samford, 1972-73
- 10 vs. Bucknell, 1987-88
- 10 vs. Kansas State, 1989-90
- 10 vs. Southern Miss, 1989-90
- 10 vs. Bethune-Cookman, 1993-94

Field Goals Attempted

- 115 vs. LSU, 1965-66
- 111 vs. Valdosta, 1988-89
- 110 vs. Valdosta, 1971-72
- 109 vs. Valdosta, 1970-71

Field Goals Made

- 56 vs. Baptist, 1976-77
- 55 vs. Valdosta, 1971-72
- 54 vs. South Dakota, 1970-71
- 54 vs. Samford, 1970-71
- 53 vs. Valdosta, 1968-69
- 53 vs. Central Florida, 1988-89

Free Throws Attempted

- 53 vs. Stetson, 1957-58
- 52 vs. Arkansas, 1988-89
- 52 vs. Cincinnati, 1988-89
- 49 vs. Miami, 1989-90
- 48 vs. Georgia, 1957-58
- 48 vs. FIU, 1987-88
- 47 vs. Florida, 1980-81
- 46 vs. Memphis State, 1965-66
- 46 vs. Missouri Western, 1976-77
- 46 vs. Jacksonville, 1992-93

Free Throws Made

- 42 vs. Cincinnati, 1988-89
- 39 vs. Florida Atlantic, 1993-94
- 38 vs. Stetson, 1956-57
- 37 vs. Marquette, 1980-81
- 36 vs. Georgia, 1957-58
- 34 vs. Florida, 1980-81
- 34 vs. Arkansas, 1988-89
- 33 vs. Memphis State, 1964-65
- 33 vs. FIU, 1987-88
- 32 vs. Hofstra, 1967-68
- 32 vs. Georgia Tech, 1971-72
- 32 vs. Miami, 1953-54
- 32 vs. Virginia Tech, 1988-89
- 32 vs. Miami, 1989-90

Season Records

Field Goals Attempted

- 23721971-72 (32 games)
- 23151992-93 (35 games)
- 21641954-55 (26 games)
- 20821970-71 (26 games)
- 20551973-74 (26 games)
- 20011990-91 (32 games)
- 19801988-89 (30 games)
- 19701991-92 (32 games)
- 19691983-84 (31 games)
- 19651968-69 (26 games)

Field Goals Made

- 11451992-93 (35 games)
- 11101971-72 (32 games)
- 9991988-89 (30 games)
- 9901970-71 (26 games)
- 9861977-78 (29 games)
- 9711973-74 (26 games)
- 9641979-80 (31 games)
- 9561975-76 (27 games)
- 9561967-68 (27 games)
- 9541991-92 (32 games)

Free Throws Attempted

- 9821954-55 (26 games)
- 8091990-91 (32 games)
- 8071992-93 (35 games)
- 8001971-72 (32 games)
- 7991956-57 (26 games)
- 7721979-80 (31 games)
- 7701988-89 (30 games)
- 7661980-81 (28 games)
- 7341991-92 (32 games)
- 7221967-68 (27 games)

Free Throws Made

- 7071954-55 (26 games)
- 5611971-72 (32 games)
- 5601988-89 (30 games)
- 5431956-57 (26 games)
- 5431992-93 (35 games)
- 5421990-91 (32 games)
- 5291979-80 (31 games)
- 5261967-68 (27 games)
- 5251980-81 (28 games)
- 5071969-70 (26 games)

Rebounds

- 16081971-72 (32 games)
- 14511969-70 (26 games)
- 14221954-55 (26 games)
- 13881967-68 (27 games)
- 13881970-71 (26 games)
- 13761992-93 (35 games)

Rebounds Per Game

- 55.41969-70 (26 games)
- 54.61954-55 (26 games)
- 53.41970-71 (26 games)
- 52.21959-60 (25 games)
- 52.01958-59 (23 games)

Fewest Points Allowed

- 14271949-50 (25 games)
- 15671961-62 (23 games)
- 15951951-52 (23 games)
- 16781952-53 (22 games)
- 16801962-63 (25 games)

Fewest Points Per Game Allowed

- 57.11949-50 (25 games)
- 63.61950-51 (27 games)
- 67.21962-63 (25 games)
- 67.81964-65 (26 games)
- 68.11961-62 (23 games)

Most Points Scored

- 30201992-93 (35 games)
- 27811971-72 (32 games)
- 27391988-89 (30 games)
- 25651991-92 (32 games)
- 25371990-91 (32 games)
- 25281987-88 (30 games)
- 25101986-87 (30 games)
- 24611969-70 (31 games)
- 24381967-68 (27 games)
- 24161977-78 (29 games)

Most Points Per Game

- 91.71969-70 (26 games)
- 91.51970-71 (26 games)
- 91.31988-89 (30 games)
- 90.31967-68 (27 games)
- 88.31954-55 (26 games)
- 88.01973-74 (26 games)
- 86.91968-69 (27 games)
- 86.91971-72 (32 games)
- 86.31992-93 (35 games)

Highest Point Margin

- 16.51969-70 (26 games)
- 15.51971-72 (32 games)
- 15.01975-76 (27 games)
- 11.91967-68 (27 games)
- 11.41974-75 (26 games)
- 11.31970-71 (26 games)
- 11.31972-73 (29 games)
- 10.11972-73 (26 games)

Highest Field Goal Pct.

- .5321979-80 (31 games)
- .5291983-84 (31 games)
- .5121961-62 (23 games)
- .5101978-79 (29 games)
- .5091985-86 (29 games)
- .5081987-88 (30 games)
- .5051988-89 (30 games)
- .5031977-78 (29 games)
- .5021974-75 (26 games)
- .5001976-77 (27 games)

Highest Free Throw Pct.

- .7291967-68 (27 games)
- .7271963-64 (28 games)
- .7271988-89 (30 games)
- .7191957-58 (25 games)
- .7191982-83 (28 games)
- .7181969-70 (26 games)
- .7161964-65 (26 games)



TEAM RECORDS

Miscellaneous Records

Single Game

Largest Winning Margin on the Road - 41 vs. Jacksonville (106-65), 1967-68
 Largest Winning Margin at Home - 54 vs. Florida International (97-43), 12/3/84; vs. Central Florida (133-79), 11/25/89
 Most Points Scored in First Half - 70 vs. Pepperdine (121-83), 1969-70
 Most Points Scored in Second Half - 78 vs. LSU (130-100), 1969-70
 Fewest Points Allowed at Home - 21 vs. Mississippi College (53-21), 1948-49
 Fewest Points Allowed on the Road - 34 vs. Samford (47-34), 1972-73
 Fewest Points Allowed at a Neutral Site - 46 vs. Mercer (52-46), 1948-49
 Most Points Allowed at Home - 109 vs. Arkansas (109-92), 1990-91
 Most Points Allowed on the Road - 115 vs. North Carolina (115-80), 1965-66
 Most Points Allowed at a Neutral Site - 110 vs. Beloit (110-88), 1954-55
 Worst Defeat at Home - 27 vs. Duke (106-79), 1993-94
 Worst Defeat on the Road - 52 vs. West Virginia (103-51), 1957-58
 Worst Defeat at a Neutral Site - 31 vs. Millikin (91-60), 1950-51
 Fewest Points Scored at Home - 35 vs. Sewanee (43-35), 1948-49
 Fewest Points Scored on the Road - 30 vs. Florida (50-30), 1966-67
 Fewest Points Scored at a Neutral Site - 43 vs. Tennessee (65-43), 1964-65
 Highest Field Goal Percentage - .727 vs. Minnesota (48-66), 1979-80
 Highest Field Goal Percentage in a Half - .792 vs. Georgia Southern (19 of 24), 1974-75

Season

Most Games Played - 35, 1992-93
 Fewest Games Played - 18, 1957-58
 Most Victories - 27, 1971-72
 Longest Winning Streak - 11, 1969-70
 Longest Winning Streak at Home - 29, 1974-75
 Longest Winning Streak on the Road - 7, 1949-51, 1954-55
 Fewest Defeats - 3, 1969-70
 Highest Winning Percentage - .885 (23-3), 1969-70
 Most 100 Point Games - 11, 1988-89
 Fewest Victories - 5, 1947-48 and 1951-52
 Most Points Allowed Per Game - 81.9 (23 games), 1959-60
 Longest Losing Streak - 13, 1947-48
 Longest Losing Streak at Home - 4, 1956-67
 Longest Losing Streak on the Road - 25, 1956-59
 Fewest Points - 850 (18 games), 1947-48
 Fewest Points Per Game - 47.2 (18 games), 1947-48
 Most Points Allowed - 2422 (30 games), 1988-89; 2429 (32 games), 1990-91; 2788 (35 games), 1992-93
 Lowest Winning Percentage - .200 (5-20), 1951-52
 Highest Field Goal Percentage - .532 (964-1811), 1979-80
 Highest Free Throw Percentage - .729 (526 of 722), 1967-68
 Lowest Field Goal Percentage - .203, 1951-52
 Lowest Free Throw Percentage - .586 (406 of 693), 1950-51
 Fewest Personal Fouls - 383 (23 games), 1961-62
 Most Personal Fouls - 637 (29 games), 1978-79



CIVIC CENTER RECORDS

Individual

Points - 40, Pee Wee Barber vs. Miami, 2/26/87
 Points (Half) - 25, Randy Allen vs. St. Josephs (Me.), 1/7/85
 Points By Opponent - 38, Terry Dozier (South Carolina), 1/21/87
 Field Goals - 16, Alton Lee Gipson vs. Tampa, 11/26/84
 Field Goals By Opponent - 16, Dell Curry, (Virginia Tech), 2/24/86
 Free Throws Attempted - 17, Chuck Graham vs. Jacksonville, 11/26/91; 17, Sam Cassell vs. Jacksonville, 11/26/91
 Free Throws Attempted By Opponent - 16, Elliot Perry (Memphis State), 2/1/89
 Free Throws Made - 14, Pee Wee Barber vs. So. Miss., 2/26/87; 14, Chuck Graham vs. Jacksonville, 11/26/91; 14, Doug Edwards vs. Clemson, 2/8/92
 Free Throws Made By Opponent - 15, Elliot Perry (Memphis State), 2/1/89
 Free Throw Percentage - 100% (14-14), Doug Edwards vs. Clemson, 2/8/92; 100% (8-8), Michael Johnson vs. Louisville, 1/30/82; 100% (11-11), Nick Bryant vs. Florida Atlantic, 12/1/93
 Free Throw Percentage By Opponent - 100% (9-9), Ronnie Williams (Florida), 1/11/82
 Rebounds - 21, Tat Hunter vs. Virginia Tech, 3/1/89; 21, Michael Polite vs. Texas Southern, 11/29/91
 Rebounds By Opponent - 20, Mike Hackett (Jacksonville), 12/09/81
 Assists - 16, Tony William vs. Jacksonville, 2/12/83
 Assists By Opponent - 14, Kenny Siler (So. Miss.), 1/18/86

Team

Points - 133 vs. Central Florida, 11/25/88
 Points By Opponent - 109, Arkansas, 1/21/91
 Points (Half) - 68 vs. Louisville, 2/7/87
 Fewest Points - 52 vs. Tulane, 2/20/84

Fewest Points By Opponent - 43, Florida International, 12/3/84
 Fewest Points (Half) - 19 vs. South Florida, 1/9/85
 Fewest Points By Opponent (Half) - 17, Florida International, 12/3/84
 Combined Score - 219, Florida State 117, Southern Miss., 102, 2/28/87
 Personal Fouls - 27 vs. South Carolina, 2/16/87; vs. Jacksonville, 1/8/90
 Personal Fouls By Opponents - 33, Jacksonville, 11/26/92
 Lowest Combined Personal Fouls - 25 vs. Georgia Tech, 2/15/92; vs. Georgia Tech, 3/2/94
 Fewest Personal Fouls - 8 vs. Southern Miss, 2/26/91
 Fewest Personal Fouls By Opponent - 9 vs. Tulane, 2/20/84
 Field Goal Percentage - 71.9 vs. UNC Asheville, 1/2/92
 Field Goal Percentage By Opponent - 64.0 vs. Southern Miss., 1/18/86
 Field Goals - 53 vs. Central Florida, 11/25/88
 Field Goals By Opponent - 43, Southern Miss., 1/18/86
 Free Throws Attempted - 52 vs. Cincinnati, 1/21/89
 Free Throws Attempted By Opponent - 40, Jacksonville, 1/8/90
 Fewest Free Throws Attempted - 4 vs. Auburn, 12/05/83
 Fewest Free Throws Attempted By Opponent - 6, Tulane, 2/20/84
 Free Throws - 42 vs. Cincinnati, 1/21/89
 Free Throws By Opponent - 27, South Carolina, 3/2/85
 Fewest Free Throws - 4 vs. South Carolina, 3/1/86
 Fewest Free Throws By Opponent - 3 vs. Georgia Tech, 2/15/92
 Free Throws Missed - 17 vs. St. Leo, 1/25/82
 Free Throws Missed By Opponent - 13 vs. Jacksonville, 12/09/81; Louisville, 1/7/87
 Fewest Free Throws Missed - 0 (6-6) vs. Alabama, 12/6/86
 Fewest Free Throws Missed By Opponent - 1 (14-15), Memphis State, 2/26/83; Central Florida, 1/26/87
 Rebounds - 65 vs. Texas Southern, 11/27/90
 Rebounds By Opponents - 47 vs. Louisville, 2/16/89
 Home Attendance - 137,863 (15 games), 1992-93
 Home Average Attendance - 9,191 (15 games), 1992-93
 Largest Crowd - 13,610 vs. Duke, 1/30/92
 Winning Streak - 11, 1986-87, 1987-88

Record Book



TOURNAMENT HISTORY

	App.	Games	Won	Lost	Pct.	Championships	Second	Third
All Tournaments	89	186	100	86	.538	15	23	16
In-Season Tournaments	56	115	59	56	.513	11	14	15
Post Season Tournaments	32	69	39	30	.565	4	9	2

Championships

NAIB District 25 – 1950-51
 NAIB District 25 – 1954-55
 Savannah Invitational – 1962-63
 Civitan Classic – 1968-69
 Gator Bowl – 1969-70
 Civitan Classic – 1971-72
 Far West Classic – 1971-72
 Senior Bowl – 1971-72
 NCAA Mideast – 1971-72
 Big Sun – 1973-74
 Big Sun – 1977-78
 Birmingham Classic – 1977-78
 Cotton States Classic – 1980-81
 Red Lobster Classic – 1986-87
 Metro Conference – 1990-91

Appearances

1948-49 Dixie Conference (1-2, Fourth)
 1949-50 Dixie Conference (1-1, Third)
 1950-51 Dixie Conference (1-1, Second)
 1950-51 NAIB District 25 (2-0, Champ.)
 1950-51 NAIB Nationals (2-1, Quarterfinals)
 1951-52 Gator Bowl (0-3, Round Robin)
 1951-52 NAIB District 25 (1-1, Second)
 1952-53 NAIB District 25 (1-1, Second)
 1954-55 Gator Bowl (1-1, Third)
 1954-55 NAIB District 25 (2-0, Champ.)
 1954-55 NAIB Nationals (1-1, Second Round)
 1955-56 Carousel Tournament (1-2, Sixth)
 1955-56 Orange Bowl (1-2, Seventh)
 1956-57 Senior Bowl (1-1, Third)
 1957-58 Senior Bowl (1-1, Third)
 1958-59 Citadel Invitational (0-2, Fourth)
 1959-60 Gator Bowl (1-1, Second)
 1960-61 Gator Bowl (0-1)
 1962-63 Savannah Invitational (3-0, Champ.)
 1963-64 Gator Bowl (1-1, Third)
 1964-65 Vanderbilt Invitational (1-1, Third)
 1964-65 All College Tournament (1-2, Seventh)
 1965-66 Tampa Invitational (1-1, Second)
 1967-68 Milwaukee Classic (1-1, Third)
 1967-68 Evansville Tournament (1-1, Second)
 1967-68 NCAA Mideast (0-1)
 1968-69 Civitan Classic (2-0, Champ.)

1969-70 Gator Bowl (2-0, Champ.)
 1970-71 Civitan Classic (1-1, Second)
 1970-71 Sun Bowl (0-2)
 1971-72 Civitan Classic (2-0, Champ.)
 1971-72 Far West Classic (3-0, Champ.)
 1971-72 Senior Bowl (2-0, Champ.)
 1971-72 NCAA Mideast (3-0, Champ.)
 1971-72 NCAA Championship (1-1, Second)
 1972-73 Marshall Memorial Classic (1-1, Third)
 1972-73 Dayton Invitational (1-1, Third)
 1972-73 All College (2-1, Third)
 1973-74 Steel Bowl (1-1, Second)
 1973-74 Mercer Bear Classic (1-1, Third)
 1973-74 Bluebonnet Classic (1-1, Second)
 1973-74 Big Sun (2-0, First)
 1974-75 Louisville Holiday (1-1, Second)
 1975-76 Big Sun (1-1, Second)
 1975-76 Far West Classic (1-2, Seventh)
 1976-77 IPTAY Tournament (1-1, Second)
 1976-77 Cable Car Classic (1-1, Second)
 1976-77 Vermont Classic (1-1, Third)
 1976-77 Metro Tournament (0-1)
 1977-78 Big Sun (2-0, First)
 1977-78 Birmingham Classic (2-0, First)
 1977-78 Pillsbury Classic (1-1, Second)
 1977-78 Metro Tournament (1-1, Second)
 1977-78 NCAA Mideast (0-1)
 1978-79 Metro Tournament (2-1, Second)
 1978-79 Dayton Tournament (1-1, Second)
 1978-79 Old Dominion Classic (1-1, Second)
 1979-80 Metro Tournament (2-1, Second)
 1979-80 NCAA Tournament (1-1)
 1980-81 Cotton States Classic (2-0, First)
 1980-81 Metro Tournament (1-1, Fourth)
 1981-82 Florida Four (1-1, Second)
 1981-82 Dayton Tournament (1-1, Second)
 1981-82 Metro Tournament (1-1, Third)
 1982-83 Florida Four (1-1, Third)
 1982-83 Cabrillo Classic (1-1, Third)
 1982-83 Metro Tournament (0-1)

1983-84 Metro Tournament (1-1)
 1983-84 National Invitation Tournament (1-1)
 1984-85 Metro Tournament (2-1, Second)
 1985-86 Metro Tournament (1-1)
 1986-87 Red Lobster Classic (2-0)
 1986-87 Metro Tournament (0-1)
 1986-87 National Invitational Tournament (1-1)
 1987-88 Red Lobster Classic (1-1)
 1987-88 Metro Tournament (1-1)
 1987-88 NCAA Tournament (0-1)
 1988-89 Red Lobster Classic (1-1)
 1988-89 Metro Tournament (1-1)
 1988-89 NCAA Tournament (0-1)
 1989-90 Alaska Shootout (1-2)
 1989-90 ECAC Holiday Festival (1-1)
 1989-90 Metro Tournament (0-1)
 1990-91 Metro Tournament (3-0)
 1990-91 NCAA Tournament (1-1)
 1991-92 ACC Tournament (1-1)
 1991-92 NCAA Tournament (2-1)
 (Sweet 16: 0-1)
 1992-93 ACC Tournament (0-1)
 1992-93 NCAA Tournament (3-1)
 (Sweet 16: 1-1)
 1993-94 ACC Tournament (0-1)



The water cooler was poured on head coach Pat Kennedy (right) after Florida State beat Louisville 76-69 to capture the 1991 Metro Conference Tournament Championship.

Record Book



NCAA TOURNAMENT HISTORY

NCAA Results

Year	Score	W/L	Opponent	Regional
1967-68	69-79	L	East Tennessee State	Midwest
1971-72	83-81	W	Eastern Kentucky	Midwest
	70-56	W	Minnesota	Midwest
	73-54	W	Kentucky	Midwest
	79-75	W	North Carolina	Final Four
	76-81	L	UCLA	National Championship Game
1977-78	76-85	L	Kentucky	Midwest
1979-80	94-91	W	Toledo	
	78-97	L	Kentucky	
1987-88	98-102	L	Iowa	West Regional
1988-89	83-97	L	Middle Tenn. State	Midwest
1990-91	75-72	W	Southern California	Midwest
	60-82	L	Indiana	Midwest
1991-92	78-68	W	Montana	West Regional
	78-68	W	Georgetown	West Regional
	74-85	L	Indiana	Sweet 16
1992-93	82-70	W	Evansville	Southeast Regional
	94-63	W	Tulane	Southeast Regional
	81-78	W	W. Kentucky	Sweet 16
	81-106	L	Kentucky	South Regional Final

ACC Results

1992	Charlotte Coliseum, Charlotte, NC	
	Florida State 93, N.C. State 80	(First Round)
	North Carolina 80, Florida State 76	(Semifinals)
1993	Charlotte Coliseum, Charlotte, NC	
	Clemson 87, Florida State 75	(Quarterfinals)
1994	Charlotte Coliseum, Charlotte, NC	
	North Carolina 83, Florida State 69	(Quarterfinals)

Metro Results

1977	Mid-South Coliseum, Memphis, TN	
	Georgia Tech 72, Florida State 67	(First Round)
1978	Riverfront Coliseum, Cincinnati, OH	
	Florida State 71, Georgia Tech 69	(Semifinals)
	Louisville 94, Florida State 93	(Championship)
1979	Mid-South Coliseum, Memphis, TN	
	Florida State 101, Tulane 92	(First Round)
	Florida State 35, Memphis State 34	(Semifinals)
1980	Virginia Tech 68, Florida State 60	(Championship)
	Freedom Hall, Louisville, KY	
1980	Florida State 85, Tulane 73	(First Round)
	Florida State 79, Cincinnati 69	(Semifinals)
	Louisville 81, Florida State 72	(Championship)
1981	Freedom Hall, Louisville, KY	
	Florida State 84, St. Louis 77	(First Round)
	Cincinnati 58, Florida State 57	(Semifinals)
1982	Mid-South Coliseum, Memphis, TN	
	Florida State 54, Tulane 49	(First Round)
	Louisville 97, Florida State 73	(Semifinals)
1983	Riverfront Coliseum, Cincinnati, OH	
	Memphis State 84, Florida State 74	(Semifinals)
1984	Mid-South Coliseum, Memphis, TN	
	Florida State 72, South Carolina 65	(First Round)
	Memphis State 65, Florida State 63	(Semifinals)
1985	Freedom Hall, Louisville, KY	
	Florida State 97, Virginia Tech 93	(First Round)
	Florida State 75, Cincinnati 65	(Semifinals)
1986	Memphis State 90, Florida State 86 (OT)	(Championship)
	Freedom Hall, Louisville, KY	
1986	Florida State 77, Virginia Tech 76	(First Round)
	Memphis State 73, Florida State 71	(Semifinals)
	Freedom Hall, Louisville, KY	
1987	South Carolina 86, Florida State 85	(First Round)
	Mid-South Coliseum, Memphis, TN	
1988	Florida State 84, Cincinnati 74	(First Round)
	Memphis State 81, Florida State 74	(Semifinals)
	Florida State 80, South Carolina 63	(Semifinals)
1989	Louisville 87, Florida State 80	(Championship)
	Gulf Coast Coliseum, Biloxi, MS	
1990	Cincinnati 65, Florida State 64 (OT)	(First Round)
	Roanoke Civic Center, Roanoke, VA	
1991	Florida State 65, South Carolina 55	(First Round)
	Florida State 91, Virginia Tech 71	(Semifinals)
	Florida State 76, Louisville 69	(Championship)



Five of Florida State's nine NCAA Tournament appearances have come in Pat Kennedy's eight seasons at the helm. In 1993, Kennedy and guard Sam Cassell (above) led the Seminoles to within a game of the Final Four.

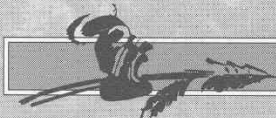

SERIES RECORDS

W/L	Season	Site	Score
Air Force			
(Series Record: 0-1)			
W	1963-64	N	53-78
Alabama			
(Series Record: 7-8)			
W	1959-60	A	86-74
W	1960-61	A	68-57
L	1961-62	A	57-72
W	1962-63	A	72-76
W	"	N	49-48
W	"	A	63-61
L	1963-64	A	53-62
W	"	H	95-77
L	1964-65	A	73-76
L	"	H	66-75
L	1966-67	A	79-80
L	1972-73	N	68-74
L	1975-76	N	72-76
L	1985-86	A	89-100
W	1986-87	H	72-71
Alabama-Birmingham			
(Series Record: 2-0)			
W	1978-79	A	85-66
W	1979-80	H	89-87
Alabama State			
(Series Record: 2-0)			
W	1987-88	H	108-90
W	1990-91	H	113-88
Alaska-Anchorage			
(Series Record: 1-0)			
W	1989-90	N	75-74
Alcorn State			
(Series Record: 1-0)			
W	1986-87	N	84-62
Arizona			
(Series Record: 2-0)			
W	1969-70	A	87-78
W	1970-71	H	95-85
Arkansas-Little Rock			
(Series Record: 1-0)			
W	1992-93	H	95-64
Arkansas			
(Series Record: 1-1)			
W	1988-89	N	112-105
L	1990-91	H	92-109
Arkansas State			
(Series Record: 1-1)			
L	1952-53	A	77-88
W	1953-54	H	78-68
Army			
(Series Record: 1-2)			
L	1957-58	H	62-71
W	1969-70	N	86-51
L	1976-77	N	71-72
Auburn			
(Series Record: 6-19)			
L	1958-59	A	74-95
L	"	H	62-69
L	1959-60	A	58-62
L	"	H	63-76
L	1960-61	A	57-74
L	"	N	67-74
W	1961-62	A	56-62
L	"	H	57-62
L	1962-63	A	47-65
L	"	H	70-77
W	1963-64	H	69-67
L	"	A	59-63
L	1964-65	A	68-92
W	"	H	58-55
L	1965-66	N	58-59
L	"	N	64-80
L	1966-67	N	59-67
W	1978-79	A	71-70
W	1979-80	H	73-69
L	1980-81	N	74-78
L	1981-82	H	76-77

W/L	Season	Site	Score
L	1982-83	A	68-78
L	1983-84	H	69-76
W	1989-90	H	82-78
L	1990-91	H	96-99
Austin Peay			
(Series Record: 1-0)			
W	1976-77	H	97-87
Baptist College			
(Series Record: 4-0)			
W	1975-76	H	107-54
W	1976-77	H	139-72
W	1980-81	H	87-60
W	1983-84	H	92-75
Baylor			
(Series Record: 2-0)			
W	1964-65	N	82-64
W	1971-72	N	85-67
Beloit			
(Series Record: 0-1)			
L	1954-55	N	88-110
Bethune-Cookman			
(Series Record: 1-0)			
W	1993-94	H	80-70
Birmingham Southern			
(Series Record: 0-2)			
L	1948-49	H	44-50
L	1949-50	A	45-55
Biscayne			
(Series Record: 6-0)			
W	1970-71	H	106-70
W	1971-72	A	94-66
W	1972-73	H	97-62
W	1973-74	H	109-71
W	1974-75	A	88-59
W	"	A	95-85
Boston University			
(Series Record: 1-0)			
W	1955-56	N	86-52
Bradley			
(Series Record: 0-1)			
L	1956-57	A	66-90
Brigham Young			
(Series Record: 0-1)			
L	1972-73	N	77-80
Bucknell			
(Series Record: 1-0)			
W	1987-88	H	87-58
California-Irvine			
(Series Record: 1-0)			
W	1970-71	H	82-69
California (Pa.)			
(Series Record: 1-0)			
W	1985-86	H	113-75
California-Santa Barbara			
(Series Record: 1-0)			
W	1965-66	H	62-61
California State-Bakersfield			
(Series Record: 1-0)			
W	1973-74	H	96-66
Canisius			
(Series Record: 1-1)			
W	1973-74	H	91-74
L	1974-75	A	75-81
Centenary			
(Series Record: 2-3)			
L	1956-57	A	74-92
L	1958-59	A	63-87
W	1959-60	H	81-71
W	1962-63	H	82-68
L	1963-64	A	72-79
Central (Mo.)			
(Series Record: 0-2)			
L	1949-50	A	50-62
L	1952-53	H	59-62

W/L	Season	Site	Score
Central Florida			
(Series Record: 8-0)			
W	1980-81	H	57-41
W	1983-84	H	95-56
W	1985-86	H	76-58
W	1986-87	H	76-57
W	1987-88	A	101-67
W	"	H	93-69
W	1988-89	H	133-79
W	"	N	97-64
Charleston			
(Series Record: 2-0)			
W	1949-50	H	72-37
W	1974-75	A	74-54
Chattanooga			
(Series Record: 2-0)			
W	1962-63	A	72-55
W	1974-75	H	111-70
Cincinnati			
(Series Record: 22-14)			
L	1971-72	A	64-88
W	1972-73	A	78-74
L	"	N	62-89
L	1977-78	A	75-77
W	"	A	76-66
W	1978-79	A	80-77
W	"	A	76-71
W	1979-80	A	54-52
W	"	A	77-74
W	"	A	79-69
W	1980-81	A	79-77
L	"	A	79-80
L	"	A	57-58
L	1981-82	A	83-84
L	"	A	71-73
W	1982-83	A	86-78
L	"	A	48-63
W	1983-84	A	71-57
W	"	A	85-64
W	1984-85	A	63-62
W	"	A	86-60
W	"	A	76-65
W	1985-86	A	76-73
L	"	A	72-78
L	1986-87	A	67-69
W	"	A	77-75
W	1987-88	A	74-71
W	"	A	101-68
W	"	A	84-74
W	1988-89	A	95-80
W	"	A	66-65
L	1989-90	A	62-82
L	"	A	69-72
L	"	A	64-65
W	1990-91	H	72-67
L	"	A	67-76
Citadel			
(Series Record: 4-4)			
L	1957-58	N	57-59
L	1959-60	H	74-76
L	"	A	60-100
W	1960-61	H	83-77
L	"	A	66-79
W	1966-67	A	83-67
W	1967-68	A	96-75
W	"	H	93-50
Clemson			
(Series Record: 10-8)			
L	1951-52	N	56-62
L	1955-56	N	76-94
L	1959-60	A	64-68
W	1960-61	H	74-57
W	"	A	65-64
L	1961-62	H	77-82
L	"	A	69-75
W	1968-69	A	70-67
W	1969-70	H	122-80
W	1973-74	N	65-58
L	1976-77	A	92-108
W	1991-92	H	102-90
L	"	A	67-68

W/L	Season	Site	Score
W	1992-93	A	89-71
W	"	H	102-92
L	"	N	75-87
W	1993-94	H	60-57
W	"	A	79-71
Cleveland State			
(Series Record: 1-0)			
W	1979-80	H	86-83
Colorado State			
(Series Record: 1-0)			
W	1975-76	N	84-54
Connecticut			
(Series Record: 2-1)			
W	1972-73	H	91-55
L	1989-90	N	60-63
W	1992-93	A	86-74
Connecticut St. Teachers			
(Series Record: 1-0)			
W	1950-51	H	76-68
Creighton			
(Series Record: 0-1)			
L	1964-65	N	77-85
Culver-Stockton			
(Series Record: 0-1)			
L	1951-52	H	56-59
Dayton			
(Series Record: 3-3)			
W	1968-69	H	79-71
W	1969-70	A	82-76
L	1975-76	A	81-95
W	1976-77	A	76-71
L	1978-79	A	80-97
L	1981-82	A	79-93
David Lipscomb			
(Series Record: 1-1)			
W	1949-50	H	57-53
L	1950-51	A	73-88
Denver			
(Series Record: 1-0)			
W	1971-72	N	88-70
DePaul			
(Series Record: 0-2)			
L	1964-65	N	44-52
L	1991-92	N	75-85
Drury			
(Series Record: 0-1)			
L	1949-50	A	52-59
Duke			
(Series Record: 1-6)			
L	1953-54	A	75-97
L	1991-92	A	70-86
L	"	H	62-75
W	1992-93	H	89-88
L	"	A	75-98
L	1993-94	A	79-106
L	"	H	72-84
Duquesne			
(Series Record: 2-2)			
L	1956-57	A	55-70
W	1964-65	N	62-58
W	1991-92	H	88-73
L	1992-93	A	84-91
East Carolina			
(Series Record: 1-0)			
W	1967-68	H	110-100
East Tennessee State			
(Series Record: 1-3)			
L	1955-56	A	54-80
L	1956-57	H	59-65
L	1967-68	A	69-79
W	1971-72	H	106-83

Record Book



SERIES RECORDS

W/L Season Site Score

Eastern Kentucky

(Series Record: 6-1)

L	1966-67	A	59-81
W	1971-72	H	96-83
W	1971-72	N	83-81
W	1972-73	N	87-70
W	1973-74	A	93-80
W	1974-75	H	107-75
W	1975-76	A	65-59

Eckerd

(Series Record: 1-0)

W	1978-79	H	116-71
---	---------	---	--------

Erskine

(Series Record: 1-1)

W	1947-48	H	49-48
L	"	A	45-57

Evansville

(Series Record: 1-1)

L	1967-68	A	67-76
W	1992-93	N	82-70

Fairleigh Dickinson

(Series Record: 2-0)

W	1973-74	H	86-58
W	1977-78	H	85-43

Florida

(Series Record: 15-29)

L	1951-52	N	51-61
L	1953-54	N	79-82
L	1955-56	A	65-67
L	1956-57	H	70-71
W	1957-58	H	82-80
L	1958-59	A	71-81
L	1959-60	H	67-74
L	"	A	74-75
W	1960-61	A	85-71
W	"	A	79-56
L	1961-62	H	59-80
L	"	A	86-90
L	1962-63	H	55-78
L	"	A	50-52
W	1963-64	H	51-50
L	"	A	65-77
L	1964-65	A	82-75
L	"	H	65-74
L	1965-66	A	30-50
L	"	H	75-90
L	1966-67	H	87-95
L	1967-68	A	62-89
W	1968-69	N	88-83
W	1977-78	N	68-61
W	1979-80	N	87-70
L	1980-81	N	74-81
W	"	A	82-71
L	1981-82	N	65-81
W	"	H	82-67
L	1982-83	H	63-84
W	1983-84	A	67-80
W	"	H	87-64
L	1984-85	H	65-68
L	"	A	79-86
L	1985-86	A	66-85
W	1986-87	H	80-76
L	1987-88	A	48-71
W	1988-89	H	104-86
L	1989-90	A	69-82
L	1990-91	H	68-85
W	1991-92	A	68-67
L	1992-93	H	86-89
W	1993-94	N	69-59
L	"	A	61-72

Florida A&M

(Series Record: 5-0)

W	1979-80	H	101-63
W	1980-81	H	92-79
W	1981-82	H	81-67
W	1982-83	H	81-79
W	1991-92	H	2-0

Florida Atlantic

(Series Record: 1-0)

W	1993-94	H	110-59
---	---------	---	--------

W/L Season Site Score

Florida Institute Technology

(Series Record: 1-0)

W	1985-86	H	122-83
---	---------	---	--------

Florida International

(Series Record: 5-0)

W	1983-84	H	94-75
W	1984-85	H	97-43
W	1987-88	H	121-75
W	1988-89	H	100-75
W	1990-91	A	92-73

Florida Presbyterian

(Series Record: 1-0)

W	1967-68	A	90-66
---	---------	---	-------

Florida Southern

(Series Record: 22-8)

L	1947-78	A	41-47
W	"	H	55-48
W	1948-49		46-38
W	"		53-45
L	1949-50	A	65-71
L	"	A	48-59
L	"	N	56-68
W	1950-51	A	86-55
W	"	H	44-41
L	1951-52	A	51-54
W	"	H	72-53
L	1952-53	A	71-89
W	"	A	79-77
W	1953-54	A	98-80
W	"	H	99-71
W	1954-55	A	73-69
W	"	H	84-63
W	1955-56	H	92-73
W	"	A	85-81
L	1956-57	H	63-78
L	"	A	67-73
W	1956-66	H	99-54
W	1966-67	A	84-76
W	1967-68	H	104-82
W	1968-69	A	84-79
W	1969-70	H	98-74
W	1970-71	A	74-66
W	1971-72	H	84-63
W	1978-79	H	106-75
W	1979-80	A	85-78

Furman

(Series Record: 7-2)

W	1956-57	N	108-96
L	1957-58	A	89-95
W	1958-59	H	73-72
W	1959-60	A	105-98
W	1960-61	H	99-57
L	1961-62	A	64-67
W	1963-64	H	57-48
W	1983-84	H	93-91
W	1984-85	A	97-75

Georgetown

(Series Record: 3-0)

W	1969-70	H	98-65
W	1971-72	H	101-70
W	1991-92	N	78-68

George Washington

(Series Record: 2-0)

W	1967-68	A	94-69
W	1978-79	A	71-68

Georgia

(Series Record: 19-12)

L	1947-48	A	46-65
L	"	H	42-44
L	1951-52	N	50-79
W	1954-55	N	97-87
W	"	H	90-81
W	"	A	88-79
W	1955-56	A	79-76
W	"	H	80-75
L	1956-57	H	68-72
W	"	A	86-63
W	1957-58	N	92-80
W	"	H	85-77



Florida State's 78-68 win over Georgetown in Boise, Idaho, in the 1992 NCAA Tournament propelled the Seminoles to their first of two straight Sweet 16 appearances.

W/L Season Site Score

L	1958-59	N	72-83
L	"	A	91-94
L	1959-60	N	66-69
W	"	H	95-82
L	1960-61	N	56-52
W	"	A	77-68
W	1961-62	A	71-62
W	"	H	101-69
W	1962-63	N	77-69
W	"	H	88-54
L	"	A	76-90
W	1963-64	H	64-63
L	"	A	70-85
W	1964-65	A	64-55
L	"	H	85-83
L	1965-66	A	57-63
W	"	H	87-69
W	1980-81	N	64-62
L	1981-82	H	67-70

Georgia Southern (Ga. Tch.)

(Series Record: 13-4)

L	1947-48	H	56-60
L	"	A	47-65
W	1950-51	N	69-67
L	1951-52	H	75-93
W	1952-53	A	68-63
W	1953-54	H	66-58
W	"	A	89-85
W	1954-55	H	75-67
W	"	H	91-83
L	1955-56	A	81-90
W	1962-63	N	79-60
W	1970-71	A	113-81
W	1972-73	H	109-97

W/L Season Site Score

W	1973-74	N	92-89
W	1974-75	N	101-77
W	"	H	104-71
W	1978-79	N	96-83

Georgia State

(Series Record: 3-0)

W	1974-75	H	81-72
W	1975-76	A	66-58
W	"	H	92-70

Georgia Tech

(Series Record: 20-10)

L	1962-63	A	55-70
L	"	A	73-77
W	1964-65	H	72-65
L	"	A	76-77
W	1965-66	H	71-66
L	"	A	88-95
L	1966-67	H	68-75
L	"	A	84-102
W	1967-68	A	73-57
W	"	H	72-67
L	1968-69	H	76-84
W	"	A	98-80
W	1969-70	A	89-83
W	"	H	97-80
L	1970-71	H	67-85
W	"	A	81-76
W	1971-72	A	71-69
W	"	H	108-50
L	1976-77	N	67-72
W	1977-78	H	78-72
W	"	A	85-82
W	"	A	71-69
W	1978-79	H	79-73

Record Book



SERIES RECORDS

W/L	Season	Site	Score
L	"	A	73-75
W	1991-92	A	83-79
W	"	H	80-67
W	1992-93	H	96-77
W	"	A	83-82
W	1993-94	A	74-73
W	"	H	71-68
Hardin-Simmons (Series Record: 1-0)			
W	1987-88	H	93-79
Hawaii (Series Record: 1-2)			
W	1968-69	H	92-60
L	1971-72	A	10-30 (Forfeit)
L	"	A	76-80
Hofstra (Series Record: 3-0)			
W	1967-68	H	109-71
W	1973-74	H	92-63
W	1974-75	H	107-71
Houston (Series Record: 2-3)			
L	1961-62	A	76-84
W	1962-63	H	76-69
W	1971-72	H	86-79
L	"	A	86-94
L	1973-74	A	74-79
Illinois State (Series Record: 2-1)			
W	1974-75	H	72-70
W	1975-76	A	80-58
L	"	A	80-82
W	"	H	109-81
Indiana (Series Record: 0-4)			
L	1975-76	A	59-83
L	1990-91	N	60-82
L	1991-92	N	74-85
L	1992-93	N	78-81
Indiana State (Series Record: 0-1)			
L	1973-74	N	92-93
Iowa (Series Record: 0-1)			
L	1982-83	N	98-102
Iowa State (Series Record: 1-0)			
W	1992-93	H	109-86
Jacksonville (Series Record: 34-19)			
W	1959-60	H	86-69
W	1963-64	A	101-77
W	1964-65	A	97-74
L	1965-66	H	86-90
W	"	A	78-49
W	1966-67	A	81-70
W	"	H	68-67
W	1967-68	A	92-79
W	"	H	106-65
W	1968-69	H	93-88
L	"	H	68-76
W	"	A	93-89
W	1969-70	A	89-83
L	"	H	81-85
L	1970-71	H	108-114
L	"	H	65-83
L	"	A	79-90
W	1971-72	H	90-83
L	"	A	82-84
W	"	H	70-61
L	1972-73	H	66-70
W	"	A	83-74
W	1973-74	A	78-74
L	"	H	90-83
W	1974-75	A	63-55
L	"	H	71-76
W	1975-76	H	77-57

W/L	Season	Site	Score
W	"	A	74-65
L	1976-77	H	70-77
L	"	A	64-70
L	1978-79	H	68-71
W	"	A	84-81
L	1979-80	A	76-77
W	"	H	64-55
W	1980-81	A	59-57
W	"	H	59-50
W	1981-82	N	94-93
L	"	A	80-83
L	"	H	79-80
W	1982-83	N	81-66
W	"	H	61-60
W	"	A	83-74
W	1983-84	A	76-63
L	"	H	47-56
W	1984-85	H	61-60
W	"	A	88-72
L	1985-86	A	62-69
L	1986-87	H	78-90
W	1987-88	A	87-63
W	1988-89	H	85-70
W	1990-91	A	99-79
W	1991-92	H	100-91
W	1992-93	A	92-77
Jacksonville State (Ala.) (Series Record: 2-0)			
W	1953-54	H	72-61
W	1954-55	H	103-76
Kansas (Series Record: 0-1)			
L	1966-67	A	48-62
Kansas State (Series Record: 0-2)			
L	1966-67	A	48-62
L	1989-90	N	70-71
Kent State (Series Record: 1-1)			
L	1968-69	H	67-76
W	1969-70	A	80-79
Kentucky (Series Record: 2-6)			
L	1958-59	A	68-91
W	1960-61	A	63-58
L	1962-63	A	54-83
W	1971-72	N	73-54
L	1976-77	A	57-97
L	1977-78	A	76-85
L	1979-80	A	78-97
L	1992-93	N	81-106
Lafayette (Series Record: 1-0)			
W	1993-94	H	105-87
Lambuth (Series Record: 0-2)			
L	1948-49	A	50-56
L	"	N	49-65
Lamar Tech (Series Record: 1-0)			
W	1965-66	H	73-68
La Salle (Series Record: 1-1)			
L	1988-89	A	100-101
W	1990-91	H	83-74
Louisiana State (Series Record: 2-2)			
L	1957-58	A	65-67
W	1958-59	H	82-67
L	1959-60	A	78-89
W	1967-68	N	130-100
Louisville (Series Record: 9-30)			
L	1968-69	A	78-79
W	1969-70	H	79-69
L	1973-74	A	78-90
L	1974-75	H	75-84
L	"	A	61-79

W/L	Season	Site	Score
L	1976-77	A	75-78
W	1977-78	A	70-60
W	"	H	81-70
L	"	N	93-94
L	1978-79	H	65-67
L	"	A	71-84
L	1979-80	A	73-79
L	"	H	75-83
L	"	A	72-81
L	1980-81	A	78-98
L	"	H	73-82
L	1981-82	A	57-79
W	"	H	71-65
L	"	N	73-97
L	1982-83	H	69-96
L	"	A	63-89
L	1983-84	A	71-95
W	"	H	75-60
L	1984-85	H	62-63
L	"	A	72-83
L	1985-86	H	64-85
L	"	A	67-89
L	1986-87	H	64-73
L	"	A	71-87
W	1987-88	H	83-76
L	"	A	62-82
W	1988-89	A	81-78
L	"	H	77-78
L	"	N	80-87
L	1989-90	H	66-73
L	"	A	50-69
W	1990-91	H	77-66
L	"	A	72-88
W	"	N	76-69
Loyola of New Orleans (Series Record: 8-13)			
L	1950-51	H	65-75
L	1951-52	A	52-74
L	1952-53	H	66-72
L	"	A	77-85
L	1953-54	H	76-80
L	"	A	72-88
L	1954-55	A	95-101
W	"	H	87-84
W	1955-56	H	85-75
L	"	A	72-75
W	1956-57	H	79-72
L	"	A	56-82
L	1957-58	A	56-82
L	"	H	67-79
W	1958-59	H	61-60
L	1959-60	A	64-71
W	"	H	69-50
W	1960-61	H	73-55
W	"	A	72-68
W	1965-66	H	73-53
L	1965-66	A	62-63
Madison (Series Record: 2-0)			
W	1975-76	A	85-65
W	1976-77	H	69-66
Manhattan (Series Record: 2-0)			
W	1963-64	N	85-81
W	1970-71	H	96-68
Marquette (Series Record: 1-2)			
L	1967-68	A	58-78
W	1979-80	N	81-78
L	1979-80	A	64-74
Marshall (Series Record: 1-3)			
L	1957-58	A	68-109
L	1966-67	H	71-77
L	1972-73	H	59-71
W	1974-75	H	90-63
Maryland (Series Record: 3-3)			
W	1991-92	A	91-83
L	"	H	85-93
W	1992-93	H	105-85

W/L	Season	Site	Score
W	"	A	87-84
L	1993-94	A	74-80
L	"	H	66-69
Massachusetts (Series Record: 1-1)			
W	1992-93	H	67-64
L	1993-94	A	58-62
Maryland-Baltimore Co. (Series Record: 1-0)			
W	1992-93	H	109-80
Memphis State (Series Record: 22-31)			
L	1952-53	A	73-87
L	1957-58	A	56-59
L	"	H	51-68
L	1958-59	H	72-75
L	"	A	69-93
L	1959-60	A	71-86
L	"	H	67-83
W	1963-64	H	91-90
L	"	A	71-83
W	1964-65	H	74-61
W	"	A	81-70
W	1965-66	H	67-63
L	"	A	66-81
L	1966-67	A	42-46
W	"	H	55-51
W	1973-74	H	88-80
L	1974-75	A	69-70
W	1975-76	H	100-79
L	1976-77	A	75-81
W	1977-78	A	95-89
W	"	H	89-82
W	1978-79	A	93-86
W	"	H	90-87
W	"	A	35-34
W	1979-80	A	74-69
W	"	H	55-54
W	1980-81	H	84-66
W	"	A	80-78
L	1981-82	A	63-90
L	"	H	60-62
W	1982-83	H	74-72
L	"	A	67-94
L	"	N	74-84
L	1983-84	H	69-73
L	"	A	67-75
L	1984-85	H	69-74
L	"	A	68-70
L	"	N	86-90
L	1985-86	A	73-99
W	"	H	82-80
L	"	N	71-73
L	1986-87	A	68-76
W	"	H	98-89
W	1987-88	H	92-85
L	"	A	76-81
L	"	A	74-81
L	1988-89	H	82-99
L	"	A	78-89
W	1989-90	H	78-72
L	"	A	69-81
L	1990-91	A	66-67
W	"	H	76-64
Mercer (Series Record: 13-8)			
L	1947-48	H	48-61
L	"	A	43-68
L	1948-49	H	56-65
L	"	A	59-62
W	"	N	52-46
W	1949-50	H	63-45
L	"	A	61-69
W	1950-51	A	55-52
W	"	H	69-64
L	"	A	65-69
L	1952-53	A	62-78
W	"	H	77-76
W	"	N	87-77
W	1953-54	H	72-70
L	"	A	63-70

(continued on page 118)

Record Book

SERIES RECORDS

W/L Season Site Score

(Mercer continued from page 117)

W	1971-72	H	96-78
W	1972-73	H	112-94
W	1974-75	H	91-68
W	1975-76	H	90-67
W	1976-77	A	66-65
W	1991-92	H	78-64
Miami (Ohio) (Series Record: 0-1)			
L	1970-71	N	64-67
Miami (Series Record: 25-24)			
L	1950-51	A	61-80
L	"	A	65-79
L	1951-52	A	56-93
L	"	H	63-76
W	"	A	73-70
L	1952-53	A	93-85
W	"	H	81-75
L	1953-54	A	61-78
W	"	H	76-69
W	1954-55	H	71-66
W	"	A	86-80
W	1955-56	H	78-75
L	"	A	85-91
L	1958-57	H	77-85
L	"	A	82-98
W	1957-58	H	71-70
L	"	A	66-86
L	1958-59	A	79-85
W	"	H	93-69
L	"	A	85-92
L	1959-60	H	91-93
L	"	A	89-107
W	1960-61	H	89-78
L	"	A	73-75
W	1961-62	H	65-60
W	"	A	83-80
W	1962-63	H	77-74
L	"	A	70-99
W	1963-64	H	80-78
L	"	A	80-82
W	1964-65	H	67-66
L	"	A	75-82
W	1965-66	H	78-62
L	"	A	90-112
W	1966-67	H	61-60
L	"	A	90-110
W	1967-68	H	122-93
L	"	A	84-96
W	1968-69	A	111-84
W	"	H	86-81
W	"	A	89-86
W	1969-70	H	104-63
W	"	A	112-96
W	1970-71	H	114-106
L	"	A	94-100
L	1965-86	A	75-83
W	"	H	90-72
L	1986-87	A	57-63
W	"	H	108-84
Middle Tennessee (Series Record: 0-1)			
L	1988-89	N	83-97
Milikin (Series Record: 0-1)			
L	1950-51	N	60-91
Millsaps (Series Record: 2-0)			
W	1948-49	A	49-46
W	1949-50	N	62-45
Minnesota (Series Record: 2-2)			
W	1971-72	N	70-56
L	1977-78	A	74-88
W	1979-80	H	112-91
L	1980-81	A	66-79

W/L Season Site Score

Mississippi (Series Record: 1-1)			
W	1950-51	H	63-58
L	"	A	75-79
Mississippi College (Series Record: 5-1)			
W	1948-49	H	53-21
L	"	A	46-57
W	1949-50	H	43-24
W	"	H	51-45
W	"	N	74-63
W	1950-51	A	77-54
Mississippi State (Series Record: 3-3)			
L	1951-52	A	47-75
W	1952-53	H	82-52
L	1953-54	A	75-87
W	1954-55	A	91-76
W	"	H	102-86
L	1955-56	N	71-79
Missouri (Series Record: 2-1)			
L	1976-77	A	63-65
L	1977-78	H	97-64
W	1980-81	N	68-64
Missouri Western (Series Record: 1-0)			
W	1976-77	H	109-80
Monmouth College (Series Record: 2-0)			
W	1983-84	H	82-55
W	1987-88	H	82-68
Montana (Series Record: 1-0)			
W	1991-92	N	78-68
Montana State (Series Record: 1-0)			
W	1954-55	N	93-84
Morehead State (Series Record: 1-1)			
L	1956-57	H	75-97
W	1959-60	H	78-75
Morningside (Series Record: 2-0)			
W	1955-56	H	104-93
W	1993-94	H	90-67
Morgan State (Series Record: 1-0)			
W	1990-91	H	89-48
Mt. St. Mary's (Series Record: 1-0)			
W	1993-94	H	108-81
Murray State (Series Record: 1-1)			
W	1957-58	H	84-60
L	1958-59	A	71-96
Navy (Series Record: 1-0)			
W	1977-78	N	82-55
Nevada-Las Vegas (Series Record: 0-1)			
L	1990-91	A	89-101
New Hampshire (Series Record: 1-0)			
W	1968-69	H	104-52
New Mexico (Series Record: 3-1)			
W	1973-74	H	90-71
L	1974-75	A	78-81
W	1982-83	A	74-71
W	"	H	79-77

W/L Season Site Score

New Orleans (Series Record: 2-2)			
L	1985-86	A	55-76
W	"	H	96-77
L	1988-89	A	77-83
W	1989-90	H	66-64
New York University (Series Record: 1-0)			
W	1955-56	N	85-83
North Carolina (Series Record: 3-16)			
L	1965-66	A	80-115
L	1966-67	A	54-81
L	1967-68	A	80-86
L	1968-69	A	82-100
L	1969-70	A	75-88
L	1970-71	A	61-70
W	1971-72	N	79-75
L	1972-73	N	79-91
L	1973-74	N	85-104
L	1984-85	N	69-78
L	1985-86	A	64-109
W	1991-92	A	88-74
W	"	H	110-96
L	"	N	76-80
L	1992-93	A	77-82
L	"	H	76-86
L	1993-94	H	77-90
L	"	A	75-78
L	"	N	69-83
North Carolina State (Series Record: 6-5)			
L	1955-56	A	63-88
L	1956-57	A	59-64
W	1983-84	N	74-71
L	1984-85	A	66-72
W	1985-86	H	76-67
L	1989-90	N	72-90
W	1991-92	H	98-76
W	"	A	87-79
W	"	N	93-80
W	1992-93	H	70-54
W	"	A	72-71
L	1993-94	A	79-78
W	"	H	75-70
Northwestern (Series Record: 1-0)			
W	1972-73	N	91-73
Oglethorpe (Series Record: 2-1)			
L	1948-49	A	52-64
W	"	H	47-46
W	1971-72	H	112-69
Ohio State (Series Record: 0-3)			
L	1961-62	A	57-72
L	1967-68	A	69-76
L	1968-69	H	86-93
Ohio University (Series Record: 1-1)			
L	1957-58	A	66-86
W	1974-75	H	67-60
Oklahoma (Series Record: 0-2)			
L	1986-87	A	92-109
L	1987-88	H	87-89
Oklahoma City (Series Record: 4-2)			
W	1957-58	H	57-52
L	1958-59	A	75-103
L	"	H	84-98
W	1961-62	H	99-74
L	"	A	81-79
W	1972-73	A	94-80
Oklahoma State (Series Record: 0-1)			
L	1964-65	N	56-60

W/L Season Site Score

Old Dominion (Series Record: 0-1)			
L	1978-79	A	76-80
Oral Roberts (Series Record: 2-0)			
W	1976-77	H	91-87
W	1977-78	A	80-76
Oregon (Series Record: 1-0)			
W	1969-70	H	100-84
Oregon State (Series Record: 2-1)			
W	1969-70	H	69-68
W	1971-72	N	73-72
L	1975-76	N	75-78
Palm Beach Atlantic (Series Record: 1-0)			
W	1975-76	H	109-52
Panama Nationals (Series Record: 1-0)			
W	1965-66	H	96-73
Pan American (Series Record: 0-2)			
W	1970-71	A	95-90
W	1971-72	H	109-83
Paris Island Marines (Series Record: 2-2)			
L	1951-52	A	46-78
L	"	H	62-64
Penn State (Series Record: 3-1)			
W	1972-73	N	70-60
L	1978-79	N	57-64
W	1987-88	H	63-60
W	1988-89	A	87-81
Pepperdine (Series Record: 3-0)			
W	1950-51	N	61-59
W	1969-70	A	121-83
W	1970-71	H	101-82
Pittsburgh (Series Record: 1-6)			
L	1973-74	N	60-82
L	1982-83	H	74-75
L	1983-84	A	69-102
L	"	N	63-66
W	1984-85	N	83-76
L	1985-86	A	75-88
L	1987-88	A	71-72
Princeton (Series Record: 0-1)			
L	1972-73	N	59-61
Purdue (Series Record: 1-0)			
W	1974-75	N	69-66
Rhode Island (Series Record: 2-0)			
W	1986-87	H	107-92
W	1989-90	A	95-78
Rice (Series Record: 3-2)			
W	1961-62	H	76-66
L	1963-64	A	81-102
W	1964-65	N	81-56
W	1966-67	H	76-72
L	1968-69	A	80-83
Richmond (Series Record: 1-3)			
L	1962-63	H	56-62
L	1963-64	A	65-69
W	1967-68	A	114-91
Rider (Series Record: 1-0)			
W	1988-89	H	113-67

Record Book

SERIES RECORDS

W/L	Season	Site	Score
Robert Morris (Series Record: 1-0)			
W	1991-92	H	76-60
Rollins (Series Record: 20-2)			
W	1950-51	A	60-57
W	"	H	62-45
W	1951-52	H	74-71
L	"	A	55-69
W	1952-53	H	90-83
L	"	A	79-82
W	1953-54	A	82-72
W	"	H	85-68
W	1954-55	H	86-74
W	"	A	110-82
W	1955-56	H	101-67
W	"	A	71-70
W	1956-57	H	97-94
W	"	H	96-79
W	1957-58	H	80-61
W	1958-59	A	94-83
W	1959-60	H	101-58
W	1960-61	A	78-70
W	1961-62	H	110-53
W	1969-70	A	107-86
W	1975-76	H	90-47
W	1977-78	H	83-59
Rutgers (Series Record: 1-0)			
W	1967-68	H	87-77
St. Josephs (Me.) (Series Record: 1-0)			
W	1984-85	H	88-72
St. Leo (Series Record: 3-0)			
W	1977-78	H	90-49
W	1981-82	H	101-74
W	1982-83	H	92-54
St. Louis (Series Record: 11-1)			
W	1971-72	N	63-62
W	1977-78	A	88-75
W	"	A	72-68
W	1978-79	A	61-59
W	"	H	84-79
W	1979-80	A	75-73
W	"	A	71-69
L	1980-81	A	71-72
W	"	H	70-57
W	"	N	84-77
W	1981-82	A	75-74
W	"	H	89-73
Samford (Howard) (Series Record: 10-0)			
W	1949-50	A	59-58
W	"	H	50-39
W	1950-51	H	60-44
W	"	A	58-51
W	"	N	64-54
W	1965-66	H	77-66
W	1967-68	H	104-89
W	1970-71	H	122-79
W	1972-73	A	47-34
W	1989-90	H	100-62
San Diego State (Series Record: 0-1)			
L	1982-83	A	85-89
San Francisco (Series Record: 0-1)			
L	1976-77	A	87-93
Santa Clara (Series Record: 1-1)			
L	1955-56	N	59-61
W	1976-77	N	94-80

W/L	Season	Site	Score
Seton Hall (Series Record: 2-0)			
W	1972-73	N	80-61
W	1077-78	N	94-63
Sewanee (Series Record: 3-3)			
L	1948-49	H	35-43
W	"	H	47-39
W	1949-50	A	80-59
W	"	A	85-65
L	1951-52	N	48-58
L	1952-53	A	58-69
Siena (Series Record: 1-0)			
W	1992-93	H	89-80
South Alabama (Series Record: 8-2)			
W	1971-72	H	105-72
W	"	A	104-81
W	1972-73	A	86-69
W	1973-74	H	105-63
W	"	A	96-91
W	1976-77	H	115-86
L	1977-78	H	56-58
L	1978-79	A	61-78
W	1988-89	H	87-82
W	1989-90	A	78-75
South Carolina (Series Record: 13-13)			
W	1959-60	H	93-75
L	1960-61	A	72-81
W	1968-69	H	87-76
L	1980-81	N	78-80
L	"	A	70-83
W	1981-82	A	82-77
L	"	H	84-87
W	1982-83	A	90-85
L	"	H	76-79
L	1983-84	H	68-76
W	"	A	87-82
W	"	N	72-65
L	1984-85	A	77-92
W	"	H	87-75
L	1985-86	A	73-81
W	"	H	68-62
L	1986-87	H	60-63
W	"	A	80-72
L	"	N	85-86
L	1987-88	H	72-80
L	"	A	78-81
W	1988-89	A	69-67
W	"	H	88-72
W	"	A	80-63
L	1989-90	H	53-56
W	"	A	79-70
W	1990-91	A	81-80
W	"	A	70-59
W	"	N	65-55
South Carolina-Aiken (Series Record: 1-0)			
W	1979-80	H	82-69
South Carolina-Spartanburg (Series Record: 1-0)			
W	1986-87	H	97-69
South Dakota (Series Record: 1-0)			
W	1970-71	H	125-65
South Dakota State (Series Record: 1-0)			
W	1950-51	N	85-70
South Florida (Series Record: 18-7)			
W	1972-73	H	95-53
L	1973-74	A	94-95
W	"	H	118-84
L	1974-75	A	71-77
W	"	H	77-64

W/L	Season	Site	Score
W	1975-76	N	78-71
W	"	A	76-72
W	"	H	88-62
W	1976-77	A	97-74
W	"	H	103-72
W	1977-78	N	76-67
W	1979-80	A	89-71
W	"	H	84-69
L	1981-82	A	67-82
L	1982-83	N	77-90
L	1983-84	A	51-53
L	1984-85	H	54-56
W	1986-87	H	83-78
W	1987-88	A	86-70
W	1988-89	H	113-81
W	1989-90	A	78-72
W	1990-91	H	80-72
L	1991-92	A	88-92
W	1992-93	H	94-73
L	1993-94	A	63-65
Southern California (Series Record: 2-2)			
W	1968-69	H	70-68
L	1969-70	A	68-71
L	1970-71	N	85-94
W	1990-91	N	75-72
Southern Illinois (Series Record: 1-1)			
W	1972-73	H	78-73
L	1973-74	A	73-77
Southern Mississippi (Series Record: 16-8)			
L	1951-52	A	83-84
L	"	H	70-78
W	1956-57	A	81-72
W	1958-59	A	65-62
L	1959-60	H	78-87
W	1970-71	H	117-84
W	1982-83	H	71-65
W	"	A	94-82
W	1983-84	A	83-64
W	"	H	78-74
L	1984-85	A	63-77
W	"	H	91-79
L	1985-86	A	92-94
L	"	H	96-102
W	1986-87	A	95-74
W	"	H	117-102
W	1987-88	A	83-75
W	"	H	87-83
W	1988-89	A	104-79
W	"	H	81-78
W	1989-90	A	113-82
L	"	H	72-84
L	1990-91	A	72-84
W	"	H	85-83
Southern University (Series Record: 1-0)			
W	1991-92	H	95-75
Southwestern (Memphis) (Series Record: 0-1)			
L	1948-49	A	47-54
Southwestern Louisiana (Series Record: 2-0)			
W	1975-76	H	110-70
W	"	A	68-65
Southwest Missouri State (Series Record: 0-1)			
L	1949-50	A	52-79
Spring Hill (Series Record: 3-3)			
W	1947-48	H	39-36
L	"	A	54-76
L	1951-52	A	54-64
W	1954-55	A	81-72
W	1958-59	H	100-70
L	1953-54	H	60-69

W/L	Season	Site	Score
Stetson (Series Record: 31-11)			
L	1947-48	A	56-65
W	"	H	41-38
W	1948-49	A	49-40
W	"	A	40-36
L	1949-50	H	61-70
W	"	H	74-68
L	1950-51	H	66-67
L	"	A	53-71
W	"	N	65-58
L	1951-52	A	48-58
L	"	H	64-66
W	1952-53	A	83-79
L	"	A	81-94
W	"	H	76-66
W	1953-54	A	74-71
L	"	A	60-82
W	1954-55	H	94-79
W	"	A	84-73
W	"	H	86-77
W	1955-56	H	91-78
W	"	A	89-84
L	1956-57	A	70-97
L	"	H	86-104
W	1957-58	H	77-60
L	1958-59	A	91-98
W	1962-63	H	73-57
W	1963-64	A	80-60
W	1967-68	A	72-60
W	"	H	111-81
W	1968-69	H	95-67
W	1969-70	A	94-64
W	1970-71	H	78-71
W	1971-72	A	49-47
W	1971-72	N	90-54
W	1972-73	H	84-67
L	1974-75	A	54-63
W	1975-76	H	81-71
W	1976-77	A	87-80
W	1986-87	H	83-75
W	1987-88	N	80-67
W	1988-89	H	91-74
W	1989-90	H	92-83
W	1990-91	N	69-64
Steubenville (Series Record: 0-1)			
L	1956-57	A	64-79
Syracuse (Series Record: 0-3)			
L	1989-90	N	69-90
L	1990-91	A	79-88
L	1991-92	N	71-89
Tampa (Series Record: 31-8)			
W	1948-49	A	56-58
L	"	A	60-58
L	"	N	47-56
L	1949-50	A	60-80
W	"	H	58-56
W	1950-51	H	80-69
L	"	A	66-76
W	1951-52	A	72-66
W	"	H	79-60
L	"	N	57-78
L	1952-53	A	73-77
W	"	H	83-74
W	1953-54	H	74-58
W	"	A	73-63
W	1954-55	H	90-62
W	"	A	96-61
W	1955-56	A	89-67
W	"	H	88-73
W	1956-57	A	82-67
W	"	H	88-57
W	1957-58	H	72-53
L	"	A	56-79
W	1959-60	H	72-67
L	"	A	68-83
W	1960-61	H	88-60

(continued on page 120)



Record Book



SERIES RECORDS

W/L Season Site Score

(Tampa continued from page 119)

W	1961-62	H	91-71
W	1962-63	H	123-92
W	1962-63	H	92-60
W	1963-64	H	80-58
W	1963-64	H	107-61
W	1964-65	A	71-84
W	1965-66	H	121-57
W	1966-67	A	99-70
W	1966-67	H	109-72
W	1967-68	A	87-84
W	1983-84	H	83-70
W	1984-85	H	89-52
W	1985-86	H	86-62

Temple

(Series Record: 1-0)

W	1992-93	N	91-80
---	---------	---	-------

Tennessee

(Series Record: 3-5)

L	1957-58	A	57-74
L	1960-61	A	68-70
W	1961-62	A	69-62
L	1962-63	A	65-66
L	1964-65	N	43-65
W	1986-87	N	91-90
L	1987-88	A	78-81
W	1988-89	H	101-90

Tennessee-Martin

(Series Record: 1-0)

W	1984-85	H	90-73
---	---------	---	-------

Tennessee Tech

(Series Record: 1-0)

W	1957-58	H	74-71
---	---------	---	-------

Texas

(Series Record: 2-0)

W	1969-70	H	82-61
W	1970-71	A	80-78

Texas A&M

(Series Record: 2-1)

L	1956-57	H	74-83
W	1973-74	N	99-79
W	1977-78	A	100-77

Texas Christian

(Series Record: 0-1)

L	1963-64	A	60-66
---	---------	---	-------

Texas Southern

(Series Record: 1-0)

W	1990-91	H	95-71
---	---------	---	-------

Toledo

(Series Record: 2-0)

W	1976-77	N	70-66
W	1979-80	A	94-91

Troy State

(Series Record: 8-1)

W	1947-48	H	57-37
L	1948-49	A	48-49
W	1948-49	A	68-64
W	1949-50	H	63-45
W	1949-50	H	61-27
W	1949-50	A	79-71
W	1955-56	H	90-65
W	1978-77	H	83-69
W	1977-78	H	110-82

Tulane

(Series Record: 21-10)

L	1966-67	A	85-87
W	1966-67	H	100-90
W	1968-69	A	97-94
W	1968-69	H	99-90
W	1969-70	A	82-77
W	1969-70	H	112-77
L	1970-71	G	69-88
W	1971-72	H	94-84
W	1977-78	A	71-66
W	1977-78	A	87-85
W	1978-79	H	103-85
L	1978-79	A	60-74
W	1978-79	H	89-84

W/L Season Site Score

W	1979-80	N	101-92
W	1979-80	N	108-97
L	1979-80	A	79-80
W	1980-81	H	85-73
W	1980-81	H	79-61
W	1981-82	A	74-68
L	1981-82	A	53-66
L	1981-82	H	61-62
W	1982-83	N	54-49
L	1982-83	H	79-80
L	1982-83	A	66-71
L	1983-84	A	43-50
W	1984-85	H	52-51
L	1984-85	A	61-64
W	1989-90	H	74-51
W	1989-90	H	92-68
W	1990-91	A	69-67
L	1990-91	A	61-77
W	1992-93	H	85-79
W	1992-93	N	94-63

Tulsa

(Series Record: 3-0)

W	1963-64	H	91-76
W	1964-65	A	74-72
W	1982-83	N	96-80

UCLA

(Series Record: 0-1)

L	1971-72	A	76-81
---	---------	---	-------

UNC-Asheville

(Series Record: 1-0)

W	1991-92	H	107-54
---	---------	---	--------

UNC-Charlotte

(Series Record: 2-2)

L	1976-77	H	65-76
L	1977-78	A	79-88
W	1981-82	N	78-73
W	1992-93	N	63-59

UNC-Greensboro

(Series Record: 1-0)

W	1993-94	H	94-76
---	---------	---	-------

Union (Tenn.)

(Series Record: 0-1)

L	1948-49	A	52-56
---	---------	---	-------

Valdosta State

(Series Record: 15-0)

W	1960-61	H	86-66
W	1961-62	H	72-42
W	1962-63	H	65-42
W	1963-64	A	61-56
W	1964-65	H	81-57
W	1965-66	H	69-68
W	1966-67	H	62-58
W	1967-68	H	81-71
W	1968-69	H	120-75
W	1969-70	A	84-81
W	1970-71	H	111-63
W	1971-72	H	134-65
W	1974-75	H	81-74
W	1975-76	H	106-61
W	1986-87	H	85-75

Vanderbilt

(Series Record: 0-2)

L	1960-61	A	55-75
L	1988-87	A	92-109

Vermont

(Series Record: 1-0)

W	1976-77	A	76-67
---	---------	---	-------

Villanova

(Series Record: 0-1)

L	1988-89	N	67-68
---	---------	---	-------

Virginia

(Series Record: 3-3)

L	1991-92	H	68-77
W	1971-72	A	64-63
L	1992-93	A	76-80
W	1993-94	H	99-84
L	1993-94	A	64-84
W	1993-94	H	100-64

Florida State All-Time vs. 1994-95 Opponents

Opponent	First Meeting	Last Meeting	Series Standings
Florida International	1983-84	1990-91	5-0
South Florida	1972-73	1993-94	17-8
Florida Atlantic	1993-94	1993-94	1-0
Arizona	1969-70	1970-71	2-0
Tulane	1966-67	1992-93	21-10
Florida	1951-52	1993-94	15-29
SE Missouri State	First Meeting		
Detroit-Mercy	First Meeting		
Virginia	1991-92	1993-94	3-3
Wake Forest	1958-59	1993-94	6-2
Maryland	1991-92	1993-94	3-3
N.C. State	1955-56	1993-94	8-5
Clemson	1951-52	1993-94	10-8
Duke	1953-54	1993-94	1-6
North Carolina	1965-66	1993-94	3-16
Georgia Tech	1962-63	1993-94	20-10
UNC-Greensboro	1993-94	1993-94	1-0

Virginia Military

(Series Record: 2-1)

L	1963-64	A	72-83
W	1964-65	H	76-72
W	1965-66	A	65-64

Virginia Tech

(Series Record: 16-14)

L	1968-69	A	74-77
W	1969-70	H	83-73
L	1972-73	A	82-91
W	1973-74	H	85-80
L	1979-80	N	60-68
L	1979-80	H	77-79
L	1980-81	A	76-78
L	1980-81	A	70-80
W	1981-82	H	80-76
W	1981-82	A	69-65
L	1982-83	A	76-77
L	1982-83	A	69-70
W	1983-84	H	82-78
W	1983-84	H	58-57
W	1984-85	A	93-79
L	1984-85	A	71-85
L	1985-86	H	75-87
W	1985-86	N	97-93
L	1985-86	A	73-88
L	1985-86	H	84-92
W	1986-87	N	77-76
L	1986-87	A	79-82
W	1986-87	H	107-78
L	1987-88	A	87-88
W	1988-89	H	92-79
W	1988-89	A	100-97
W	1988-89	H	117-97
W	1990-91	A	71-60
W	1990-91	H	91-79
W	1990-91	N	91-71

Washington

(Series Record: 1-1)

W	1971-72	N	85-77
L	1975-76	N	54-69

Washington State

(Series Record: 1-0)

W	1971-72	N	85-61
---	---------	---	-------

Wake Forest

(Series Record: 5-3)

L	1958-59	A	64-73
W	1973-74	N	66-48
W	1991-92	A	88-85
W	1992-93	H	79-78
W	1992-93	A	74-72
L	1993-94	H	111-94
L	1993-94	A	66-90
L	1993-94	A	69-77

Western Carolina

(Series Record: 2-0)

W	1985-86	H	91-83
W	1986-87	A	101-76

West Virginia

(Series Record: 0-3)

L	1955-56	N	69-78
L	1956-57	A	54-88
L	1957-58	A	51-103

Western Kentucky

(Series Record: 6-0)

W	1973-74	N	107-87
W	1975-76	H	88-80
W	1976-77	A	93-73
W	1978-79	H	70-59
W	1979-80	A	67-65
W	1992-93	N	81-78

Wisconsin-Milwaukee

(Series Record: 3-0)

W	1970-71	H	98-61
W	1973-74	N	84-82
W	1974-75	H	104-82

Wofford

(Series Record: 0-2)

L	1947-48	A	45-48
L	1947-48	A	38-77

Xavier (Ohio)

(Series Record: 0-1)

L	1957-58	A	60-76
---	---------	---	-------



Record Book

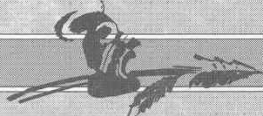

ALL-TIME FSU SCORES

1947-48 - Won 5, Lost 13 (.277)

39 ...Spring Hill (H).....	36
57 ...Troy State (H).....	37
45 ...Wofford (A).....	48
56 ...Stetson (A).....	65
56 ...Georgia Teachers (H).....	60
46 ...Georgia (A).....	65
48 ...Mercer (H).....	61
54 ...Spring Hill (A).....	76
48 ...Troy State (A).....	49
43 ...Mercer (A).....	68
45 ...Erskine (A).....	47
38 ...Wofford (A).....	77
42 ...Georgia (H).....	44
41 ...Florida Southern (A).....	47
47 ...Georgia Teachers (A).....	65
55 ...Florida Southern (H).....	48
41 ...Stetson (H).....	38
49 ...Erskine (H).....	48

1948-49 - Won 12, Lost 12 (.500)

53 ...Mississippi College (H).....	21
46 ...Florida Southern.....	38
53 ...Florida Southern.....	45
68 ...Troy State (A).....	64
50 ...Lambuth (A).....	56
52 ...Union (A).....	56
47 ...Southwestern (A).....	54
49 ...Stetson (A).....	40
40 ...Stetson (A).....	36
56 ...Tampa (A).....	58
63 ...Troy State (H).....	45
52 ...Oglethorpe (A).....	64
59 ...Mercer (A).....	62
60 ...Tampa (A).....	58
46 ...Mississippi College (A).....	57
49 ...Millsaps (A).....	46
47 ...Oglethorpe (H).....	46

35 ...Sewanee (H).....	43
47 ...Sewanee.....	39
44 ...Birmingham Southern (H).....	50
52 ...Mercer (N).....	46
47 ...Tampa (N).....	56
49 ...Lambuth (N).....	65

1949-50 - Won 15, Lost 10 (.600)

43 ...Mississippi College (H).....	24
51 ...Mississippi College (H).....	45
61 ...Troy State (H).....	27
72 ...Charleston (H).....	37
50 ...Central (Mo.) (A).....	62
52 ...Drury (A).....	59
52 ...S.W. Missouri State (A).....	79
60 ...Tampa (A).....	80
65 ...Florida Southern (A).....	71
48 ...Florida Southern (A).....	59
63 ...Mercer (H).....	45
59 ...Howard (A).....	58
45 ...Birmingham Southern (A).....	55
62 ...Millsaps (H).....	45
61 ...Stetson (H).....	70
61 ...Mercer (A).....	69
50 ...Howard (H).....	39
57 ...David Lipscomb (H).....	53
58 ...Tampa (H).....	56
79 ...Troy State (A).....	71
80 ...Sewanee (A).....	59
85 ...Sewanee (A).....	65
74 ...Stetson (A).....	68
56 ...Florida Southern (N).....	68
74 ...Mississippi College (N).....	63

1950-51 - Won 18, Lost 9 (.667)

74 ...Charleston (A).....	54
55 ...Mercer (A).....	52
76 ...Conn. St. Teachers (H).....	68

60 ...Howard (H).....	44
86 ...Florida Southern (A).....	55
61 ...Miami (A).....	80
73 ...David Lipscomb (A).....	88
63 ...Mississippi (H).....	58
66 ...Stetson (H).....	67
44 ...Florida Southern (H).....	41
80 ...Tampa (H).....	69
58 ...Howard (A).....	51
66 ...Tampa (A).....	76
53 ...Stetson (A).....	71
60 ...Rollins (A).....	57
65 ...Loyola of N.O. (H).....	75
75 ...Mississippi (A).....	79
77 ...Mississippi College (A).....	54
69 ...Mercer (H).....	64
62 ...Rollins (H).....	45
64 ...Howard (N).....	64
65 ...Mercer (A).....	59
65 ...Stetson (N).....	58
69 ...Georgia Teachers (N).....	67
85 ...S. Dakota State (N).....	70
61 ...Pepperdine (N).....	59
60 ...Millikin (N).....	91

1951-52 - Won 5, Lost 20 (.200)

46 ...Parris Is. Marines (A).....	78
56 ...Culver-Stockton (H).....	59
47 ...Mississippi State (A).....	75
43 ...Southern Mississippi (A).....	84
70 ...Southern Mississippi (H).....	78
54 ...Springhill (A).....	64
48 ...Sewanee (N).....	58
50 ...Georgia (N).....	79
56 ...Clemson (N).....	62
51 ...Florida (N).....	61
52 ...Loyola of N.O. (A).....	74
56 ...Miami (A).....	93
72 ...Tampa (A).....	66
51 ...Florida Southern (A).....	54
75 ...Georgia Teachers (H).....	93
72 ...Florida Southern (H).....	53
62 ...Parris Is. Marines (H).....	64
74 ...Rollins (H).....	71
48 ...Stetson (A).....	58
55 ...Rollins (A).....	69
63 ...Miami (H).....	76
79 ...Tampa (H).....	60
64 ...Stetson (H).....	66
73 ...Miami (N).....	70
57 ...Tampa (N).....	78

1952-53 - Won 11, Lost 11 (.500)

62 ...Mercer (A).....	78
68 ...Georgia Teachers (A).....	63
90 ...Rollins (H).....	83
77 ...Mercer (H).....	76
59 ...Central Missouri (H).....	62
58 ...Sewanee (A).....	69
82 ...Mississippi State (H).....	52
66 ...Loyola of N.O. (H).....	72
65 ...Miami (A).....	93
73 ...Tampa (A).....	77
71 ...Florida Southern (A).....	89
79 ...Rollins (A).....	82
73 ...Memphis State (A).....	87
77 ...Arkansas State (A).....	88
76 ...Stetson (H).....	66
79 ...Florida Southern (A).....	77
83 ...Tampa (H).....	74
77 ...Loyola of N.O. (A).....	85
81 ...Miami (H).....	75
83 ...Stetson (A).....	79
87 ...Mercer (N).....	77
81 ...Stetson (A).....	94

1953-54 - Won 13, Lost 7 (.619)

75 ...Mississippi State (A).....	87
72 ...Mercer (H).....	70
66 ...Georgia Teachers (H).....	58
72 ...Jacksonville St. (Ala.) (H).....	61
74 ...Tampa (H).....	58
76 ...Loyola of N.O. (H).....	80
61 ...Miami (A).....	78

82 ...Rollins (A).....	72
73 ...Tampa (A).....	63
98 ...Florida Southern (A).....	80
60 ...Stetson (A).....	82
85 ...Rollins (H).....	68
99 ...Florida Southern (H).....	71
63 ...Mercer (A).....	70
76 ...Miami (H).....	69
72 ...Loyola of N.O. (A).....	88
89 ...Georgia Teachers (A).....	85
78 ...Arkansas State (H).....	68

1954-55 - Won 22, Lost 4 (.846)

103 ...Jacksonville State (H).....	76
75 ...Georgia Teachers (H).....	67
90 ...Tampa (H).....	62
94 ...Stetson (H).....	79
71 ...Miami (H).....	62
79 ...Florida (N).....	82
97 ...Georgia (N).....	87
75 ...Duke (A).....	97
73 ...Florida Southern (A).....	69
96 ...Tampa (A).....	61
90 ...Georgia (H).....	81
81 ...Spring Hill (A).....	72
91 ...Mississippi State (A).....	76
84 ...Stetson (A).....	73
86 ...Rollins (H).....	74
84 ...Florida Southern (H).....	63
88 ...Georgia (A).....	79
110 ...Rollins (A).....	82
95 ...Loyola (A).....	101
102 ...Mississippi State (H).....	86
87 ...Loyola (H).....	84
86 ...Miami (A).....	80
86 ...Stetson (H).....	77
91 ...Georgia Teachers (H).....	83
93 ...Montana State (N).....	84
88 ...Beloit (N).....	110

1955-56 - Won 16, Lost 9 (.640)

63 ...North Carolina State (A).....	88
54 ...E. Tennessee St. (A).....	80
101 ...Rollins (H).....	67
91 ...Stetson (H).....	78
89 ...Tampa (A).....	67
104 ...Morningside (H).....	83
76 ...Clemson (N).....	94
86 ...Boston University (N).....	52
71 ...Mississippi State (N).....	79
69 ...West Virginia (N).....	78
59 ...Santa Clara (N).....	61
85 ...New York Univ. (N).....	83
78 ...Miami (H).....	76
71 ...Rollins (A).....	70
79 ...Georgia (A).....	76
81 ...Georgia Teachers (A).....	90
85 ...Loyola of N.O. (H).....	75
90 ...Troy State (H).....	65
88 ...Tampa (H).....	73
92 ...Florida Southern (H).....	73
85 ...Florida Southern (A).....	81
89 ...Stetson (A).....	83
85 ...Miami (A).....	91
72 ...Loyola of N.O. (A).....	75
80 ...Georgia (H).....	75

1956-57 - Won 9, Lost 17 (.346)

55 ...Duquesne (A).....	70
64 ...Steubenville (A).....	79
54 ...West Virginia (A).....	88
66 ...Bradley (A).....	90
65 ...Florida (A).....	67
74 ...Texas A&M (H).....	83
59 ...East Tennessee State (H).....	65
68 ...Georgia (H).....	72
75 ...Morehead State (N).....	97
108 ...Furman (N).....	96
59 ...North Carolina State (A).....	64
77 ...Miami (H).....	85
70 ...Stetson (A).....	97
104 ...Stetson (H).....	86

(continued on page 122)

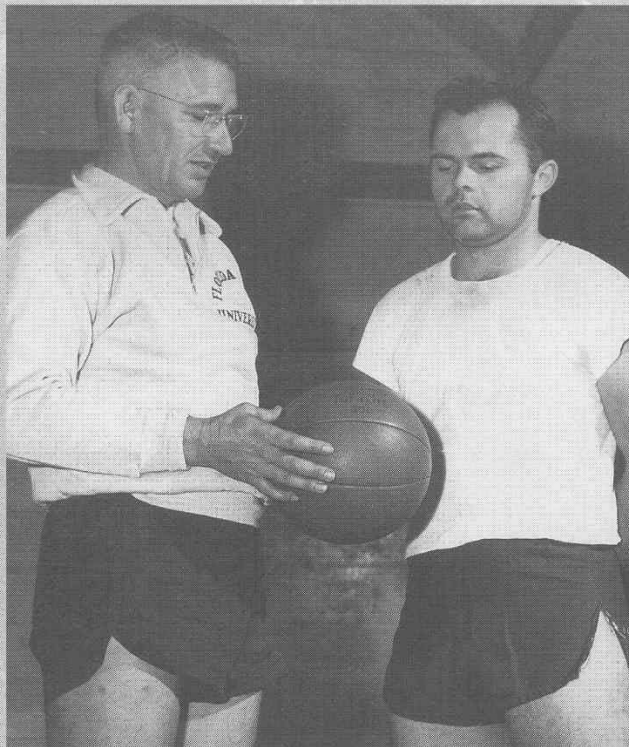

Head coach Bud Kennedy (above) and FSU's all-time leading scorer, Jim Oler, led the 1954-55 team to 22 wins and a trip to the NAIB Nationals.

Record Book



ALL-TIME FSU SCORES

1956-57 continued from page 121

86 ...Georgia (A)63
 82 ...Tampa (A)67
 97 ...Rollins (H)94
 63 ...Florida Southern (A)78
 67 ...Florida Southern (H)73
 96 ...Rollins (H)79
 81 ...Southern Mississippi (H)72
 79 ...Loyola of N.O. (H)72
 82 ...Miami (A)98
 88 ...Tampa (H)57
 74 ...Centenary (A)92
 58 ...Loyola of N.O. (A)82

1957-58 - Won 9, Lost 16 (.360)

74 ...Tennessee Tech (H)71
 84 ...Murray State (H)60
 57 ...Tennessee (A)74
 70 ...Florida (A)71
 89 ...Furman (A)95
 56 ...Loyola of N.O. (A)82
 65 ...Louisiana State (A)67
 57 ...Citadel (N)59
 92 ...Georgia (N)80
 67 ...Loyola of N.O. (H)79
 72 ...Tampa (H)53
 56 ...Memphis State (A)59
 77 ...Stetson (H)60
 71 ...Miami (H)70
 51 ...West Virginia (A)103
 68 ...Marshall (A)109
 66 ...Ohio University (A)86
 60 ...Xavier of Ohio (A)76
 62 ...Army (H)71
 57 ...Oklahoma City (H)52
 80 ...Rollins (H)61
 51 ...Memphis State (H)68
 66 ...Miami (A)86
 56 ...Tampa (A)79
 85 ...Georgia (H)77

1958-59 - Won 8, Lost 15 (.347)

68 ...Kentucky (A)91
 73 ...Furman (H)72
 100 ...Spring Hill (H)70
 64 ...Wake Forest (A)73
 82 ...Florida (H)60
 74 ...Auburn (A)95
 79 ...Miami (N)85
 72 ...Georgia (N)83
 82 ...Louisiana State (H)67
 62 ...Auburn (H)69
 65 ...Southern Mississippi (H)62
 72 ...Memphis State (H)75
 93 ...Miami (H)69
 91 ...Georgia (A)94
 75 ...Oklahoma City (A)103
 63 ...Centenary (A)87
 61 ...Loyola of N.O. (H)60
 71 ...Murray State (A)96
 69 ...Memphis State (A)93
 84 ...Oklahoma City (H)98
 91 ...Stetson (A)98
 94 ...Rollins (A)83
 85 ...Miami (A)92

1959-60 - Won 10, Lost 15 (.400)

78 ...Louisiana State (A)89
 64 ...Loyola of N.O. (A)71
 71 ...Florida (A)81
 58 ...Auburn (A)62
 86 ...Alabama (A)74
 64 ...Clemson (A)68
 63 ...Auburn (H)76
 86 ...Jacksonville (A)69
 66 ...Georgia (N)69
 93 ...South Carolina (H)75
 74 ...Citadel (H)76
 81 ...Centenary (H)71
 78 ...Southern Mississippi (A)87
 71 ...Memphis State (A)86
 72 ...Tampa (H)67
 91 ...Miami (H)93
 78 ...Morehead State (H)75

68 ...Tampa (A)83
 67 ...Memphis State (H)83
 101 ...Rollins (H)58
 105 ...Furman (A)98
 80 ...Citadel (A)100
 89 ...Loyola of N.O. (H)50
 89 ...Miami (A)107
 95 ...Georgia (H)82

1960-61 - Won 14, Lost 10 (.583)

88 ...Tampa (H)60
 63 ...Kentucky (A)58
 55 ...Vanderbilt (A)75
 57 ...Auburn (A)74
 74 ...Clemson (H)57
 67 ...Florida (H)74
 72 ...South Carolina (A)82
 65 ...Clemson (A)64
 56 ...Georgia (N)62
 68 ...Tennessee (A) (OT)70
 73 ...Loyola of N.O. (H)55
 89 ...Miami (H)77
 67 ...Auburn (N)74
 78 ...Rollins (A)70
 68 ...Alabama (H)57
 83 ...Citadel (H)77
 86 ...Valdosta State (H)66
 77 ...Georgia (A)68
 66 ...Citadel79
 99 ...Furman (H)57
 74 ...Florida (A)75
 116 ...Tampa (A)95
 73 ...Miami (A)75
 72 ...Loyola of N.O. (A)68

1961-62 - Won 15, Lost 8 (.651)

57 ...Ohio State (A)72
 63 ...Wisconsin (A)64
 76 ...Rice (H)66
 85 ...Florida (A)71
 56 ...Auburn (A)52
 77 ...Clemson (H)82
 69 ...Tennessee (A)62
 57 ...Auburn (H)62
 99 ...Oklahoma City (H)74
 64 ...Furman (A)67
 69 ...Clemson (A)75
 110 ...Rollins (H)53
 65 ...Miami (H)60
 57 ...Alabama (A)72
 81 ...Oklahoma City (A)79
 76 ...Houston (A)84
 72 ...Valdosta State (H)42
 91 ...Tampa (H)71
 71 ...Georgia (A)62
 79 ...Florida (H)56
 83 ...Miami (A)80
 123 ...Tampa (H)92
 101 ...Georgia (H)69

1962-63 - Won 15, Lost 10 (.600)

92 ...Tampa (H)60
 65 ...Valdosta State (H)42
 59 ...Florida (H)80
 47 ...Auburn (A)65
 72 ...Alabama (H)63
 54 ...Kentucky (A)83
 70 ...Auburn (H)77
 56 ...Richmond (H)62
 77 ...Georgia (N)69
 49 ...Alabama (N)48
 79 ...Georgia Southern (N)60
 65 ...Tennessee (A)66
 72 ...Chattanooga (A)55
 77 ...Miami (H)74
 88 ...Georgia (H)54
 76 ...Georgia (A)90
 55 ...Georgia Tech (A)70
 86 ...Florida (A)94
 76 ...Houston (H)69
 63 ...Alabama (A)61
 61 ...Valdosta State (A)56
 73 ...Stetson (H)57
 82 ...Centenary (H)68

73 ...Phillips 66 Oilers (H)82
 70 ...Miami (A)99
 80 ...Tampa (A)58

1963-64 - Won 11, Lost 14 (.444)

55 ...Florida (A)78
 69 ...Auburn (H)67
 53 ...Alabama (A)62
 81 ...Rice (A)102
 60 ...Texas Christian (A)66
 107 ...Tampa (H)61
 91 ...Tulsa (H)76
 53 ...Air Force (N)78
 85 ...Manhattan (N)81
 65 ...Richmond (A)69
 72 ...Virginia Military (A)83
 80 ...Miami (H)78
 91 ...Memphis State (H)90
 64 ...Georgia (H)63
 50 ...Florida (H)52
 59 ...Auburn (A)63
 95 ...Alabama (H)77
 57 ...Furman (H)48
 72 ...Centenary (A)79
 72 ...Memphis State (A)84
 73 ...Georgia Tech (A)77
 101 ...Jacksonville (H)77
 80 ...Stetson (A)60
 80 ...Miami (A)82
 70 ...Georgia (A)85

1964-65 - Won 16, Lost 10 (.620)

81 ...Valdosta State (H)57
 76 ...Virginia Military (H)72
 68 ...Auburn (A)92
 73 ...Alabama (A)76
 51 ...Florida (H)50
 56 ...Oklahoma State (N)60
 82 ...Baylor (N)64
 43 ...Tennessee (N)65
 74 ...Tulsa (A)72
 44 ...DePaul (N)52
 77 ...Creighton (N)85
 81 ...Rice (N)56
 64 ...Georgia (A) (OT)55
 67 ...Miami (H)66
 74 ...Memphis State (H)61
 72 ...Georgia Tech (H)65
 58 ...Auburn (H)55
 66 ...Alabama (H)75
 62 ...Duquesne (H)58
 81 ...Memphis State (A)70
 97 ...Jacksonville (H)74
 76 ...Georgia Tech (A)77
 71 ...Tampa (A)64
 65 ...Florida (A)77
 75 ...Miami (A)82
 85 ...Georgia (H)83

1965-66 - Won 14, Lost 11 (.577)

73 ...Lamar Tech (H)68
 69 ...Valdosta (H)68
 121 ...Tampa (H)57
 82 ...Florida (A)75
 80 ...North Carolina (A)115
 62 ...Calif.-Santa Barbara (H)61
 65 ...V.M.I. (A)64
 58 ...Auburn (A)59
 64 ...Auburn (A)80
 57 ...Georgia (A)63
 78 ...Miami (H)62
 73 ...Loyola of N.O. (H)53
 67 ...Memphis (H)62
 65 ...Florida (H)74
 86 ...Jacksonville (A)90
 71 ...Georgia Tech (H)66
 66 ...Memphis (A)81
 62 ...Loyola of N.O. (A)63
 78 ...Jacksonville (A)49
 88 ...Georgia Tech (A)95
 77 ...Samford (H)66
 99 ...Florida Southern (H)54
 99 ...Tampa (A)70
 90 ...Miami (A)112

87 ...Georgia (H)69

1966-67 Won 11, Lost 15 (.423)

62 ...Valdosta State (H)58
 76 ...Rice (H)72
 30 ...Florida (A)50
 48 ...Kansas (A)62
 58 ...Kansas State (A)81
 76 ...Richmond (A)80
 59 ...Eastern Kentucky (A)81
 83 ...Citadel (A)67
 54 ...North Carolina (A)81
 79 ...Alabama (A)80
 59 ...Auburn (A)67
 61 ...Miami (H)60
 85 ...Tulane (A)87
 42 ...Memphis State (A)46
 81 ...Jacksonville (H)70
 71 ...Marshall (H)77
 68 ...Georgia Tech (H)75
 109 ...Tampa (H)72
 55 ...Memphis State (H)51
 68 ...Jacksonville (A)67
 100 ...Tulane (H)90
 84 ...Florida Southern (A)76
 75 ...Florida (H)90
 84 ...Georgia Tech (A)102
 87 ...Tampa (A)84
 90 ...Miami (A)110

1967-68 - Won 19, Lost 8 (.704)

90 ...Fla. Presbyterian (A)66
 81 ...Ohio State (A)76
 87 ...Florida (H)95
 104 ...Samford (H)89
 58 ...Marquette (A)78
 130 ...Louisiana State (N)100
 114 ...Richmond (H)91
 87 ...Rutgers (H)77
 94 ...Geo. Washington (A)69
 67 ...Evansville (A)76
 96 ...Citadel (A)75
 111 ...Stetson (H)81
 122 ...Miami (H)93
 92 ...Jacksonville (H)79
 73 ...Georgia Tech (A)57
 109 ...Hofstra (H)71
 81 ...Valdosta State (H)71
 80 ...North Carolina (A)86
 110 ...East Carolina (H)100
 93 ...Citadel (H)50
 104 ...Florida Southern (H)82
 106 ...Jacksonville (A)65
 64 ...Florida (A)89
 72 ...Georgia Tech (H)67
 72 ...Stetson (A)60
 84 ...Miami (A)96
 69 ...East Tenn. State (A)79

*NCAA Mid East Regionals

1968-69 - Won 18, Lost 8 (.692)

120 ...Valdosta State (H)75
 111 ...Miami (A)84
 93 ...Jacksonville (A)88
 74 ...Virginia Tech (A)77
 78 ...Louisville (A)79
 70 ...Southern California (H)68
 86 ...Ohio State (H)93
 104 ...New Hampshire (H)52
 68 ...Jacksonville (A)76
 97 ...Tulane (A)94
 86 ...Miami (H)81
 87 ...Kent State (H)76
 99 ...Tulane (H)90
 80 ...Rice (A)83
 92 ...Hawaii (H)60
 87 ...South Carolina (H)76
 93 ...Jacksonville (H)89
 84 ...Valdosta State (A)81
 70 ...Clemson (A)67
 82 ...North Carolina (A)100
 95 ...Stetson (H)67
 79 ...Dayton (H)71
 76 ...Georgia Tech (H)84



Record Book



ALL-TIME FSU SCORES

98 ... Georgia Tech (A).....	80
84 ... Florida Southern (A).....	79
89 ... Miami (A).....	86
1969-70 - Won 23, Lost 3 (.885)	
69 ... Oregon State (H).....	68
100 ... Oregon (H).....	84
107 ... Rollins (A).....	86
75 ... North Carolina (A).....	86
98 ... Georgetown (H).....	65
79 ... Louisville (H).....	69
82 ... Texas (H).....	61
86 ... Army (N).....	51
88 ... Florida (N).....	63
121 ... Pepperdine (A).....	83
68 ... So. California (A).....	71
87 ... Arizona (A).....	78
104 ... Miami (H).....	63
82 ... Tulane (A).....	77
122 ... Clemson (H).....	80
89 ... Georgia Tech (A).....	83
89 ... Jacksonville (H).....	83
83 ... Virginia Tech (H).....	73
80 ... Kent State (A).....	79
82 ... Dayton (A).....	76
98 ... Florida Southern (H).....	74
112 ... Tulane (H).....	77
81 ... Jacksonville (A).....	85
97 ... Georgia Tech (H).....	80
94 ... Stetson (A).....	64
112 ... Miami (A).....	96
1970-71 - Won 17, Lost 9 (.654)	
80 ... Texas (A).....	78
106 ... Biscayne (H).....	70
125 ... South Dakota (H).....	65
117 ... Southern Mississippi (N).....	84
108 ... Jacksonville (A).....	114
111 ... Valdosta State (H).....	63
85 ... So. California (N).....	94
64 ... Miami (Ohio) (N).....	67
95 ... Pan American (A).....	90
95 ... Arizona (H).....	85
101 ... Pepperdine (H).....	82
114 ... Miami (H).....	106
96 ... Manhattan (H).....	68
69 ... Tulane (A).....	88
122 ... Samford (H).....	79
78 ... Stetson (H).....	71
67 ... Georgia Tech (H).....	85
65 ... Jacksonville (A).....	83
82 ... California-Irvine (H).....	69
98 ... Wisconsin-Milw. (H).....	61
81 ... Georgia Tech (A).....	76
113 ... Georgia Southern (A).....	81
79 ... Jacksonville (H).....	90
61 ... North Carolina (A).....	70
74 ... Florida Southern (A).....	66
94 ... Miami (A).....	100
1971-72 - Won 27, Lost 6 (.818)	
112 ... Oglethorpe (H).....	69
96 ... Eastern Kentucky (H).....	83
90 ... Stetson (N).....	54
90 ... Jacksonville (A).....	83
134 ... Valdosta State (H).....	65
(10) ... Hawaii (A) (Forfeit).....	(30)
76 ... Hawaii (A).....	81
85 ... Washington (N).....	77
73 ... Oregon State (N).....	72
85 ... Washington State (N).....	61
88 ... Denver (H).....	70
63 ... St. Louis (N).....	62
106 ... E. Tennessee State (H).....	63
96 ... Mercer (H).....	78
86 ... Houston (H).....	79
105 ... South Alabama (H).....	72
71 ... Georgia Tech (A).....	69
82 ... Jacksonville (H).....	84
84 ... Florida Southern (H).....	63
109 ... Pan American (H).....	83
86 ... Houston (A).....	94
104 ... South Alabama (A).....	81

94 ... Tulane (H).....	84
108 ... Georgia Tech (H).....	50
70 ... Jacksonville (A).....	61
49 ... Stetson (A).....	47
94 ... Biscayne (A).....	86
64 ... Cincinnati (A).....	88
(NCAA Tournament)	
83 ... Eastern Kentucky (N).....	81
70 ... Minnesota (N).....	56
73 ... Kentucky (N).....	54
79 ... North Carolina (N).....	75
76 ... UCLA (A).....	81
1972-73 - Won 18, Lost 8 (.692)	
109 ... Georgia Southern (H).....	97
87 ... Eastern Kentucky (N).....	70
97 ... Biscayne (H).....	62
59 ... Princeton (N).....	61
85 ... Baylor (N).....	67
68 ... Alabama (N).....	74
91 ... Northwestern (N).....	73
70 ... Penn State (N).....	60
77 ... Brigham Young (N).....	80
94 ... Oklahoma City (A).....	80
91 ... Connecticut (H).....	55
101 ... Georgetown (H).....	70
78 ... Cincinnati (H).....	74
84 ... Stetson (H).....	67
66 ... Jacksonville (A).....	70
47 ... Samford (A).....	34
78 ... Southern Ill. (H).....	73
95 ... South Florida (H).....	53
82 ... Virginia Tech (A).....	91
80 ... Seton Hall (N).....	61
62 ... Cincinnati (A).....	89
83 ... Jacksonville (H).....	74
79 ... North Carolina (N).....	91
86 ... South Alabama (A).....	69
59 ... Marshall (H).....	71
112 ... Mercer (H).....	94
1973-74 - Won 18, Lost 6 (.692)	
92 ... Hofstra (H).....	63
109 ... Biscayne (H).....	71
65 ... Clemson (N).....	58
60 ... Pittsburgh (N).....	82
93 ... Eastern Kentucky (A).....	60
78 ... Louisville (A).....	90
88 ... Memphis State (H).....	80
107 ... W. Kentucky (N).....	87
66 ... Wake Forest (N).....	48
92 ... Indiana State (N).....	93
84 ... Wisc.-Milw. (N).....	82
99 ... Texas A&M (N).....	79
74 ... Houston (A).....	79
85 ... Virginia Tech (N).....	80
92 ... Georgia Southern (N).....	89
94 ... South Florida (A) (OT).....	95
73 ... South Illinois (A).....	77
78 ... Jacksonville (H).....	74
90 ... New Mexico (H).....	71
91 ... Canisius (H).....	74
118 ... South Florida (H).....	84
89 ... Jacksonville (A).....	113
85 ... North Carolina (N).....	104
105 ... South Alabama (H).....	63
86 ... Fairleigh Dickinson (H).....	58
96 ... South Alabama (A).....	91
1974-75 - Won 18, Lost 8 (.692)	
81 ... Valdosta State (H).....	74
72 ... Illinois State (H).....	70
90 ... Marshall (H).....	63
69 ... Memphis State (A).....	70
75 ... Louisville (H).....	84
96 ... Ca. State-Bakersfield.....	66
67 ... Ohio University (H).....	60
69 ... Purdue (N).....	66
61 ... Louisville (A).....	79
107 ... Eastern Kentucky (H).....	75
104 ... Wisconsin-Milw. (H).....	82
88 ... Biscayne (A).....	59
71 ... South Florida (A).....	77

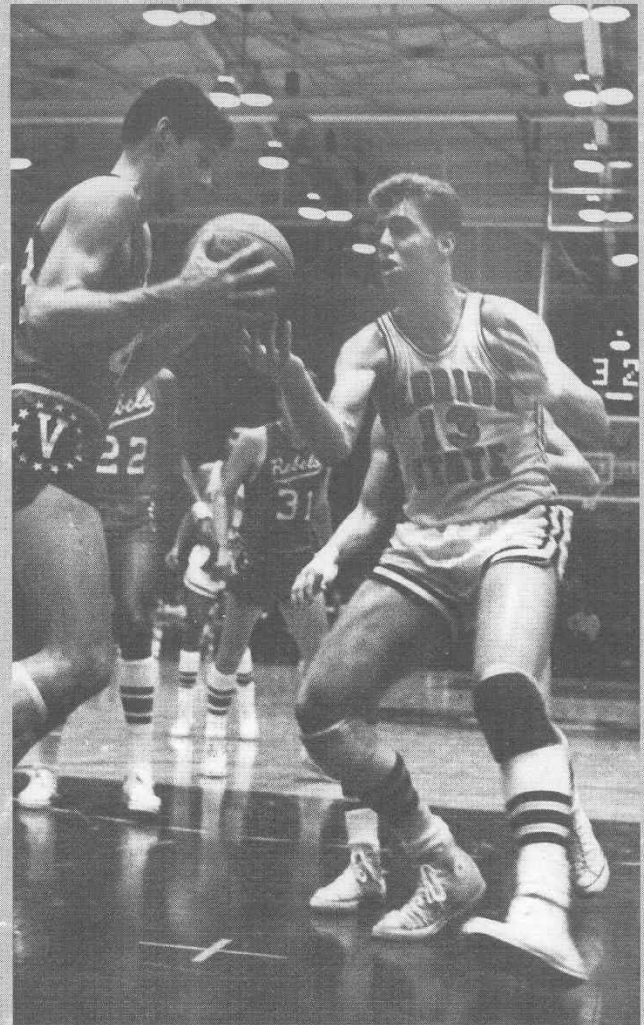

Dave Cowens' (above) storied career at Florida State carried over to a tremendously successful NBA career and culminated in his induction into the Basketball Hall of Fame.

107 ... Hofstra (H).....	71
95 ... Biscayne (A).....	85
75 ... Canisius (A).....	81
78 ... New Mexico (A) (OT).....	84
111 ... UT-Chattanooga (H).....	84
63 ... Jacksonville (H).....	55
101 ... Georgia Southern (N).....	77
81 ... Georgia State (H).....	72
71 ... Jacksonville (A).....	76
104 ... Georgia Southern (H).....	71
91 ... Mercer (H).....	68
77 ... South Florida (H).....	64
54 ... Stetson (A).....	63
1975-76 - Won 21, Lost 6 (.778)	
90 ... Rollins (H).....	47
65 ... Eastern Kentucky (A).....	59
59 ... Indiana (A).....	83
81 ... Stetson (H).....	71
109 ... Palm Beach Atlantic (H).....	52
78 ... South Florida (N).....	71
72 ... Alabama (N).....	76

54 ... Washington (N).....	69
75 ... Oregon State (N).....	78
84 ... Colorado State (N).....	54
88 ... Western Kentucky (H).....	80
77 ... Jacksonville (A).....	57
107 ... Baptist College (H).....	54
100 ... Memphis State (H).....	79
76 ... South Florida (A).....	72
110 ... Southwestern La. (H).....	70
66 ... Georgia State (A).....	58
80 ... Illinois State (A).....	58
80 ... Illinois State (A) (OT).....	82
88 ... South Florida (H).....	62
109 ... Illinois State (H).....	81
85 ... Madison (A).....	65
74 ... Jacksonville (H).....	65
92 ... Georgia State (H).....	70
106 ... Valdosta State (H).....	61
90 ... Mercer (H).....	76
68 ... Southwestern La. (A).....	65
81 ... Dayton (A).....	95

(continued on page 124)

Record Book

ALL-TIME FSU SCORES



1976-77 - Won 16, Lost 11 (.592)

70 .. Toledo (N)	66
92 .. Clemson (A)	108
109 .. Missouri Western (H)	80
97 .. Austin Peay (H)	86
63 .. Missouri (A)	65
94 .. Santa Clara (N)	80
87 .. San Francisco (A)	93
71 .. Army (N)	72
76 .. Vermont (A)	67
75 .. Louisville (A)	78
93 .. Western Kentucky (A)	73
83 .. Troy State (H)	69
69 .. Madison (H)	66
75 .. Memphis State (A)	81
97 .. South Florida (A)	84
115 .. South Alabama (H)	86
70 .. Jacksonville (A)	77
65 .. N.C. Charlotte (H)	76
66 .. Mercer (A)	65
139 .. Baptist (H)	72
57 .. Kentucky (A)	97
87 .. Stetson (A)	80
76 .. Dayton (A)	71
64 .. Jacksonville (H)	70
103 .. South Florida (H)	72
91 .. Oral Roberts (H)	87
67 .. Georgia Tech (N)*	72
*Metro Tournament	

1977-78 - Won 23, Lost 6 (.793)

83 .. Rollins (H)	59
110 .. Troy State (H)	82
90 .. St. Leo (H)	49
76 .. South Florida (A)	67
94 .. Seton Hall (A)	63
100 .. Texas A&M (A)	77
82 .. Navy (A)	55
97 .. Missouri (H)	64
75 .. Cincinnati (A)	76
71 .. Tulane (A)	57
74 .. Minnesota (A)	88
87 .. Tulane (A)	85
85 .. Fairleigh Dickinson (H)	43
103 .. Tulane (H)	85
76 .. Cincinnati (H)	66
70 .. Louisville (A)	66
88 .. St. Louis (A)	75
56 .. South Alabama (H)	58
72 .. St. Louis (A)	68
95 .. Memphis State (A)	89
89 .. Memphis State (H)	82
79 .. UNC-Charlotte (A)	88
81 .. Louisville (H)	70
78 .. Georgia Tech (H)	72
85 .. Georgia Tech (A)	82
80 .. Oral Roberts (A)	76
71 .. Georgia Tech (A)	69
93 .. Louisville (A)	94
76 .. Kentucky (A) (NCAA)	85

1978-79 - Won 19, Lost 10 (.642)

116 .. Eckerd (H)	71
70 .. Western Kentucky (H)	59
71 .. Auburn (A)	70
68 .. Florida (H)	61
106 .. Florida Southern (H)	75
80 .. Dayton (A)	97
57 .. Penn State (N)	64
85 .. Alabama-Birmingham (A)	66
68 .. Jacksonville (A)	71
96 .. Georgia Southern (N)	83
76 .. Old Dominion (A)	80
60 .. Tulane (A)	74
61 .. St. Louis (A)	59
93 .. Memphis State (A)	86
65 .. Louisville (H)	67
79 .. Georgia Tech (H)	73
71 .. George Washington (A)	68
80 .. Cincinnati (A)	77
89 .. Tulane (H)	84
71 .. Louisville (A)	84
84 .. Jacksonville (H)	81
61 .. South Alabama (A)	78
73 .. Georgia Tech (A)	75
84 .. St. Louis (H)	79

76 .. Cincinnati (H)	71
90 .. Memphis State (H)	87
101 .. Tulane (A)	92
35 .. Memphis State (A)	34
80 .. Virginia Tech (A)	68

1979-80 - Won 22, Lost 9 (.709)

101 .. Florida A&M (H)	63
76 .. Jacksonville (H)	77
89 .. South Florida (A)	71
87 .. Florida (N)	70
80 .. Memphis State (A)	78
81 .. Marquette (A)	78
112 .. Minnesota (H)	91
67 .. Western Kentucky (A)	65
108 .. Tulane (N)	97
75 .. St. Louis (A)	73
84 .. South Florida (H)	69
74 .. Memphis State (A)	69
79 .. Tulane (A)	80
82 .. South Carolina-Aiken (H)	69
64 .. Marquette (A)	74
77 .. Virginia Tech (H)	79
73 .. Louisville (A)	79
54 .. Cincinnati (A)	52
73 .. Auburn (H)	79
55 .. Memphis State (H)*	54
77 .. Cincinnati (H)	74
85 .. Florida Southern (A)	78
71 .. St. Louis (A)	69
64 .. Jacksonville (A)	55
86 .. Cleveland State (H)	83
89 .. Alabama-Birmingham (H)	87
76 .. Virginia Tech (A)	78
75 .. Louisville (H)	83
85 .. Tulane (A)	73
79 .. Cincinnati (A)	69
72 .. Louisville (A)	81
94 .. Toledo (NCAA) (A)	91
78 .. Kentucky (NCAA) (A)	97
*Forfeit	

1980-81 - Won 17, Lost 11 (.607)

57 .. Central Florida (H)	41
66 .. Minnesota (A)	79
59 .. Jacksonville (H)	57
74 .. Florida (N)	81
74 .. Auburn (A)	78
68 .. Missouri (N)	64
64 .. Georgia (N)	62
78 .. South Carolina (N)	80
84 .. Memphis State (H)	66
79 .. Cincinnati (A)	77
87 .. Baptist College (H)	60
70 .. Virginia Tech (A)	80
78 .. Louisville (A)	98
59 .. Jacksonville (A)	50
79 .. Tulane (H)	61
82 .. Florida (A)	71
74 .. Tulane (A)	68
71 .. St. Louis (A)	72
73 .. Louisville (H)	82
70 .. St. Louis (H)	57
79 .. Cincinnati (H)	80
80 .. Virginia Tech (H)	76
70 .. South Carolina (A)	83
92 .. Florida A&M (H)	79
84 .. St. Louis (N)	77
57 .. Cincinnati (N)	58

1981-82 - Won 11, Lost 17 (.393)

81 .. Florida A&M (H)	67
67 .. Georgia (H)	70
94 .. Jacksonville (N)	93
67 .. South Florida (N)	82
80 .. Jacksonville (H)	83
65 .. Florida (N)	81
76 .. Auburn (H)	77
82 .. South Carolina (A)	77
79 .. UNC-Charlotte (N)	73
76 .. Dayton (A)	93
57 .. Louisville (A)	79
84 .. Jacksonville (H)	81
82 .. Florida (H)	67
75 .. St. Louis (A)	74
69 .. Virginia Tech (A)	65

89 .. St. Louis (H)	73
101 .. St. Leo (H)	74
79 .. Jacksonville (A) (OT)	80
71 .. Louisville (H)	65
53 .. Tulane (A)	66
61 .. Tulane (H)	62
60 .. Memphis State (H)	62
83 .. Cincinnati (A)	84
84 .. South Carolina (H)	87
76 .. Virginia Tech (H)	77
71 .. Cincinnati (H)	73
54 .. Tulane (N)	49
73 .. Louisville (N)	97

1982-83 - Won 14, Lost 14 (.500)

92 .. St. Leo (H)	54
68 .. Auburn (A)	78
81 .. Florida A&M (H)	79
77 .. South Florida (N)	90
81 .. Jacksonville (N)	66
63 .. Florida (H)	84
74 .. Pittsburgh (H)	75
85 .. San Diego State (A)	89
96 .. Tulsa (N)	80
74 .. New Mexico (A)	71
61 .. Jacksonville (A)	60
69 .. Louisville (H)	96
94 .. Southern Mississippi (H)	82
69 .. Virginia Tech (A)	70
86 .. Cincinnati (H)	78
71 .. Southern Mississippi (A)	65
90 .. South Carolina (A) (OT)	85
48 .. Cincinnati (A)	63
63 .. Louisville (A)	89
83 .. Jacksonville (H)	74
79 .. Tulane (H) (2 OT)	80
82 .. Virginia Tech (H)	78
79 .. New Mexico (H)	77
74 .. Memphis State (H)	72
76 .. South Carolina (H)	79
67 .. Memphis State (A)	94
66 .. Tulane (A)	71
74 .. Memphis State (N)	84

1983-84 - Won 20, Lost 11 (.645)

95 .. Central Florida (H)	56
83 .. Tampa (H)	70
67 .. Florida (A)	60
69 .. Auburn (H)	76
76 .. Jacksonville (H)	63
94 .. Florida International (H)	75
89 .. Pittsburgh (A)	102
87 .. Florida (H)	64
93 .. Furman (H) (OT)	91
88 .. South Carolina (H)	78
83 .. Southern Mississippi (A)	64
43 .. Tulane (A)	50
71 .. Cincinnati (H)	57
92 .. Baptist College (H)	75
71 .. Louisville (A)	95
87 .. South Carolina (A)	82
78 .. Southern Mississippi (H)	74
75 .. Louisville (H)	60
69 .. Memphis State (H)	73
47 .. Jacksonville (A)	56
67 .. Memphis State (A)	75
52 .. Tulane (H)	51
51 .. South Florida (A)	53
58 .. Virginia Tech (H)	57
85 .. Cincinnati (A)	64
93 .. Virginia Tech (A)	79
82 .. Monmouth College (H)	55
72 .. South Carolina (N)	65
63 .. Memphis State (N)	65
74 .. North Carolina State (N) (OT)	71
63 .. Pittsburgh (N)	66

1984-85 - Won 14, Lost 16 (.466)

89 .. Tampa (H)	52
65 .. Florida (H)	68
97 .. Florida International (H)	43
61 .. Jacksonville (A)	60
90 .. Tennessee-Martin (H)	73
83 .. Pittsburgh (N)	76
97 .. Furman (A)	75
62 .. Cincinnati (A)	63

69 .. North Carolina (N)	78
88 .. St. Josephs (H)	72
54 .. South Florida (H)	56
62 .. Louisville (H)	83
71 .. Virginia Tech (A)	85
68 .. North Carolina State (A)	72
69 .. Memphis State (H)	74
63 .. Southern Miss (A)	77
61 .. Tulane (A)	64
77 .. South Carolina (A)	92
79 .. Florida (A)	86
74 .. Tulane (H)	51
91 .. Southern Miss (H)	79
68 .. Jacksonville (H)	72
88 .. Memphis State (A)	70
72 .. Louisville (A)	83
75 .. Virginia Tech (H)	87
86 .. Cincinnati (H)	60
87 .. South Carolina (H)	75
97 .. Virginia Tech (N)	93
75 .. Cincinnati (N)	65
86 .. Memphis State (N) (OT)	90

1985-86 - Won 12, Lost 17 (.414)

86 .. Tampa (H)	62
86 .. Florida (A)	85
76 .. North Carolina State (H)	67
91 .. Western Carolina (H)	83
122 .. Florida Tech	83
89 .. Alabama (A)	100
75 .. Pitt (A)	88
64 .. North Carolina (A)	108
62 .. Jacksonville (H)	69
76 .. Central Florida (H)	58
113 .. California Univ.-Pa. (H)	75
76 .. Cincinnati (H)	73
64 .. Louisville (H)	85
92 .. Southern Mississippi (H)	94
75 .. Miami (A)	83
55 .. New Orleans (A)	76
73 .. Virginia Tech (A)	86
73 .. South Carolina (A)	81
90 .. Miami (H)	72
96 .. Southern Miss (A)	102
73 .. Memphis State (A)	99
96 .. New Orleans (H)	77
72 .. Cincinnati (A)	78
67 .. Louisville (A)	89
82 .. Memphis State (H)	80
84 .. Virginia Tech (H)	82
68 .. South Carolina (H)	62
77 .. Virginia Tech (N)	76
71 .. Memphis State (N)	73

1986-87 - Won 19, Lost 11 (.633)

80 .. Florida (H)	78
97 .. South Carolina-Spartanburg (H)	89
72 .. Alabama (H)	71
92 .. Oklahoma (A)	109
101 .. Western Carolina (A)	76
85 .. Valdosta State (H)	75
84 .. Alcorn State (N)*	62
91 .. Tennessee (N) (OT)*	90
78 .. Jacksonville (A)	90
57 .. Wisconsin-Green Bay (H)	49
64 .. Louisville (H)	73
83 .. Stetson (H)	75
67 .. Cincinnati (A)	69
68 .. Memphis State (A)	76
60 .. South Carolina (H)	63
95 .. Southern Miss (A)	74
76 .. Central Florida (H)	57
79 .. Virginia Tech (A) (OT)	82
77 .. Cincinnati (H)	75
57 .. Miami (H)	63
98 .. Memphis State (H)	89
80 .. South Carolina (A)	72
83 .. South Florida (H)	78
71 .. Louisville (A)	87
107 .. Virginia Tech (H)	78
108 .. Miami (H)	84
117 .. Southern Miss (H)	102
85 .. South Carolina (N)	86
107 .. Rhode Island (H) NIT	92
92 .. Vanderbilt (A) NIT	109
*Red Lobster Classic (1st Place)	



Record Book



ALL-TIME FSU SCORES

1987-88 - Won 19, Lost 11 (.633)	72 ..Southern Miss (A).....84	76 ..Robert Morris (H).....60	111 ..Wake Forest (H).....94
87 ..Bucknell (H).....58	69 ..Syracuse (N).....90	88 ..Duquesne (H).....73	87 ..Maryland (A).....84
121 ..Florida International (H).....75	50 ..Louisville (A).....69	107 ..UNC-Asheville (H).....54	72 ..N.C. State (A).....71
63 ..Penn State (H).....60	69 ..Cincinnati (H).....72	68 ..Virginia (H) (OT).....77	102 ..Clemson (H).....92
87 ..Oklahoma (H).....89	69 ..Memphis State (A).....81	70 ..Duke (A).....86	75 ..Duke (A).....98
48 ..Florida (A).....71	92 ..Miami (H).....73	88 ..Wake Forest (A) (OT).....85	76 ..North Carolina (H).....86
80 ..Stetson (N).....67	69 ..Tulane (A).....67	91 ..Maryland (A) (OT).....83	83 ..Georgia Tech (A).....82
78 ..Tennessee (A) (OT).....81	74 ..Virginia Tech (H).....84	78 ..Mercer (H).....64	75 ..Clemson (ACC).....87
93 ..Hardin-Simmons (H).....79	79 ..South Carolina (A).....70	83 ..Georgia Tech (A).....79	82 ..Evansville (NCAA).....70
71 ..Pittsburgh (A)*.....72	64 ..Cincinnati (N) (OT).....65	98 ..NC State (H).....76	94 ..Tulane (NCAA).....63
101 ..Central Florida (A)*.....67	1990-91 - Won 21, Lost 11 (.592)	68 ..Florida (A).....67	81 ..Western Kentucky (NCAA).....78
87 ..Jacksonville (H).....63	95 ..Texas Southern (H).....71	62 ..Duke (H).....75	81 ..Kentucky (NCAA).....106
83 ..Louisville (H).....76	68 ..Florida (H).....85	79 ..Wake Forest (H).....78	1993-94 - Won 13, Lost 14 (.481)
92 ..Memphis State (H).....85	89 ..Morgan State(H).....48	85 ..Maryland (H).....93	110 ..Florida Atlantic (H).....59
86 ..South Florida (A).....70	83 ..La Salle(H).....74	102 ..Clemson (H).....90	80 ..Bethune-Cookman (H).....70
74 ..Cincinnati (A).....71	96 ..Auburn (A).....99	87 ..NC State (A).....79	63 ..South Florida (A).....65
72 ..South Carolina (H).....80	80 ..South Florida (H).....72	64 ..Virginia (A).....63	69 ..Florida (N).....59
93 ..Central Florida (H).....69	69 ..UNLV (A).....101	80 ..Georgia Tech (H).....67	90 ..Morgan State (H).....67
87 ..Virginia Tech (A).....88	92 ..Florida International (A).....73	67 ..Clemson (A).....68	108 ..Mt. St. Mary's (H).....81
82 ..Monmouth (H).....68	61 ..Tulane (A).....77	75 ..DePaul (A).....85	94 ..UNC-Greensboro (H).....76
101 ..Cincinnati (H).....68	72 ..Southern Mississippi (A).....84	110 ..North Carolina (H).....96	105 ..Lafayette (H).....87
83 ..Southern Miss (H).....75	72 ..Cincinnati (H).....67	93 ..N.C. State (ACC).....80	64 ..Virginia (A).....84
62 ..Louisville (A).....82	77 ..Louisville (H).....66	76 ..North Carolina (ACC).....80	66 ..Wake Forest (H).....90
76 ..Memphis State (A).....81	69 ..Stetson (N).....64	78 ..Montana (NCAA).....68	74 ..Maryland (A).....80
108 ..Alabama State (H).....90	81 ..South Carolina (A) (OT).....80	78 ..Georgetown (NCAA).....68	70 ..N.C. State (A).....78
78 ..South Carolina (A).....81	92 ..Arkansas (H).....109	75 ..Indiana (NCAA).....85	60 ..Clemson (H).....57
92 ..Virginia Tech (H).....79	66 ..Memphis State (A).....67	1992-93 - Won 25, Lost 10 (.714)	79 ..Duke (A).....106
87 ..Southern Miss (A).....83	71 ..Virginia Tech (A).....60	89 ..Siena (H).....80	77 ..North Carolina (H).....90
84 ..Cincinnati (A) Metro.....74	85 ..Tulane (H).....79	109 ..Iowa State (H).....86	74 ..Georgia Tech (A).....73
74 ..Memphis State (A) Metro.....81	67 ..Cincinnati (A).....76	78 ..Indiana (N).....81	58 ..Massachusetts (A).....62
98 ..Iowa (A) NCAA West Region.....102	72 ..Louisville (A).....88	83 ..UCLA (N).....86	100 ..Virginia (H).....64
1988-89 - Won 22, Lost 8 (.733)	113 ..Alabama State (H).....88	67 ..Massachusetts (H).....64	69 ..Wake Forest (A).....77
133 ..Central Florida (H).....79	99 ..Jacksonville University (A).....79	84 ..Duquesne (A).....91	66 ..Maryland (H).....69
100 ..Florida International (H).....75	79 ..Syracuse (A).....68	63 ..UNC-Charlotte (N).....59	75 ..N.C. State (H).....70
104 ..Florida (H).....86	76 ..Memphis State (H).....64	91 ..Temple (A).....80	79 ..Clemson (A).....71
91 ..Stetson (H).....74	91 ..Virginia Tech (H).....79	95 ..Arkansas-Little Rock (H).....64	61 ..Florida (A).....72
87 ..South Alabama (H).....82	85 ..Southern Mississippi (A).....83	109 ..Maryland-Baltimore Co. (H).....80	72 ..Duke (H).....84
78 ..Penn State (A).....71	70 ..South Carolina (H).....59	94 ..South Florida (H).....73	75 ..North Carolina (A).....78
113 ..South Florida.....81	65 ..South Carolina (N).....55	86 ..Florida (H).....89	71 ..Georgia Tech (H).....68
97 ..Central Florida (N).....64	91 ..Virginia Tech (N).....71	76 ..Virginia (A).....80	69 ..North Carolina (N).....83
67 ..Villanova (N).....68	76 ..Louisville (N).....69	74 ..Wake Forest (A).....72	
113 ..Rider College (H).....67	75 ..Southern California (N).....72	105 ..Maryland (H).....85	
104 ..Southern Miss (H).....79	60 ..Indiana (N).....82	70 ..N.C. State (H).....54	
85 ..Jacksonville (A).....70	1991-92 - Won 22, Lost 10 (.687)	89 ..Clemson (A).....71	
101 ..Tennessee (H).....90	100 ..Jacksonville (H).....91	89 ..Duke (H).....88	
112 ..Arkansas (A) (OT).....105	71 ..Syracuse (A).....89	77 ..North Carolina (A).....82	
95 ..Cincinnati (H).....80	95 ..Southern (H).....75	96 ..Georgia Tech (H).....77	
69 ..South Carolina (A).....67	86 ..North Carolina (A).....74	92 ..Jacksonville (A).....77	
100 ..Virginia Tech (A).....97	88 ..South Florida (A).....92	86 ..Connecticut (A).....74	
82 ..Memphis State (H).....99		99 ..Virginia (H).....84	
66 ..Cincinnati (A).....65			
81 ..Louisville (A).....78			
88 ..South Carolina (H).....72			
77 ..Louisville (H) (OT).....78			
78 ..Memphis State (A).....89			
77 ..New Orleans (A).....83			
100 ..La Salle (A).....101			
117 ..Virginia Tech (H).....97			
81 ..Southern Miss (A).....78			
80 ..South Carolina (N).....63			
80 ..Louisville (N).....87			
83 ..Middle Tennessee State NCAA.....97			
1989-90 - Won 16, Lost 15 (.516)			
70 ..Kansas State (N).....71			
75 ..Alaska (N).....74			
60 ..Connecticut (N).....63			
69 ..Florida (A).....82			
82 ..Auburn (H).....78			
66 ..New Orleans (H).....64			
78 ..South Florida (A).....72			
100 ..Samford (H).....62			
92 ..Stetson (H).....83			
72 ..NC State (N).....90			
95 ..Rhode Island (N).....76			
78 ..South Alabama (A).....75			
92 ..Tulane (H).....68			
113 ..Southern Miss (H).....82			
104 ..Jacksonville (H) (2 OT).....99			
62 ..Cincinnati (A).....82			
66 ..Louisville (H).....73			
97 ..Miami (A) (2 OT).....101			
53 ..South Carolina (H).....56			
78 ..Memphis State (H).....72			
67 ..Virginia Tech (A).....63			

Led by Charlie Ward and Doug Edwards (right), Florida State went 68-31 from 1991-93, earning a school record three-consecutive trips to the NCAA Tournament.

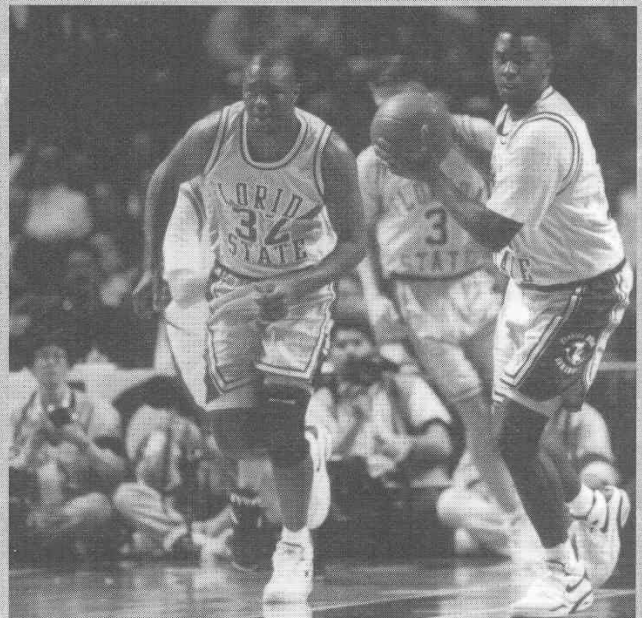

Record Book



COACHING HISTORY



Don Loucks (1947-48)

Don Loucks, one of the most respected members of the Florida State athletic family, was the first coach of men's inter-collegiate basketball at FSU. He guided the team to a 5-13 record during the 1947-48 season.

Loucks would go on to become a member of FSU's Hall of Fame after six decades with the university. The tennis courts at the university are named in honor of Don Loucks.

Year	W	L	Pct.
1947-48	5	13	.277



J.K. Kennedy (1948-66)

J.K. Kennedy was better known as "Bud" during his 18 years as head coach of the Florida State program. A warm and compassionate man, Kennedy led the Seminoles from a limited program to major college status. He compiled a record of 237-208 from 1948-49 to 1965-66. His finest single season came in 1954-55 when he coached the Tribe, led by future Hall of Famers Jimmy Oler, and Ham Wernke, to a 22-4 record.

Year	W	L	Pct.	
1948-49	J. K. "Bud" Kennedy	12	12	.500
1949-50	J. K. "Bud" Kennedy	15	10	.600
1950-51	J. K. "Bud" Kennedy	18	9	.667
1951-52	J. K. "Bud" Kennedy	5	20	.200
1952-53	J. K. "Bud" Kennedy	11	11	.500
1953-54	J. K. "Bud" Kennedy	13	7	.619
1954-55	J. K. "Bud" Kennedy	22	4	.846
1955-56	J. K. "Bud" Kennedy	16	9	.640
1956-57	J. K. "Bud" Kennedy	9	17	.346
1957-58	J. K. "Bud" Kennedy	9	16	.360
1958-59	J. K. "Bud" Kennedy	8	15	.347
1959-60	J. K. "Bud" Kennedy	10	15	.400
1960-61	J. K. "Bud" Kennedy	14	10	.583
1961-62	J. K. "Bud" Kennedy	15	8	.651
1962-63	J. K. "Bud" Kennedy	15	10	.600
1963-64	J. K. "Bud" Kennedy	11	14	.444

1964-65	J. K. "Bud" Kennedy	16	10	.620
1965-66	J. K. "Bud" Kennedy	15	11	.577
Total		237	208	.532



Hugh Durham (1967-78)

Hugh Durham's tenure at Florida State included four 20-win seasons and saw the program play for the national championship in 1972. Durham led the Seminoles to a 230-95 record and his .708 winning percentage was among the nation's best. He took FSU to three NCAA Tournaments.

Durham also made an impact with the Florida State program as a player in the late 1950s. From 1956-59 he scored 1,281 points, an average of 18.9 a game. His name is still prominent in many FSU records.

Year	W	L	Pct.	
1966-67	Hugh Durham	11	15	.428
1967-68	Hugh Durham	19	8	.704
1968-69	Hugh Durham	18	8	.692
1969-70	Hugh Durham	23	3	.885
1970-71	Hugh Durham	17	9	.654
1971-72	Hugh Durham	27	6	.818
1972-73	Hugh Durham	18	8	.692
1973-74	Hugh Durham	18	8	.692
1974-75	Hugh Durham	18	8	.692
1975-76	Hugh Durham	22	6	.786
1976-77	Hugh Durham	16	11	.593
1977-78	Hugh Durham	23	6	.793
Total		230	95	.708



Joe Williams (1978-86)

Joe Williams took over as head coach of the Seminoles in 1978 after very successful stops at Jacksonville (1964-70) and Furman (1970-78). He led the FSU program for eight seasons and won 129 games while losing 105. He took Florida State to the NCAA Tournament in 1977-78 (0-1) and 1979-80 (1-1) and to the National Invitational Tournament in 1983-84 (1-1). The Seminoles had two 20-win seasons under his leadership.

Year	W	L	Pct.	
1978-79	Joe Williams	19	10	.655
1979-80	Joe Williams	22	9	.709
1980-81	Joe Williams	17	11	.607
1981-82	Joe Williams	11	17	.392
1982-83	Joe Williams	14	14	.500
1983-84	Joe Williams	20	11	.645
1984-85	Joe Williams	14	16	.467
1985-86	Joe Williams	12	17	.414
Total		129	105	.551



Pat Kennedy (1986-present)

Pat Kennedy is credited with leading the Florida State program back to national prominence. Kennedy registered a Metro Conference regular season and tournament championship before the school joined the ACC three years ago.

Kennedy has led the Seminoles to five NCAA Tournament berths and one N.I.T. appearance in his eight years. FSU's advance to the Final Eight of the 1993 NCAA Tournament marked the second best season in FSU history.

Florida State is 157-90 under Pat Kennedy, having won .636 percent of its games. The Seminoles set a record for road wins and total ACC wins by a first-year coach with six and 11 respectively, in 1991-92.

Year	W	L	Pct.	
1986-87	Pat Kennedy	19	11	.633
1987-88	Pat Kennedy	19	11	.633
1988-89	Pat Kennedy	22	8	.733
1989-90	Pat Kennedy	16	15	.516
1990-91	Pat Kennedy	21	11	.656
1991-92	Pat Kennedy	22	10	.687
1992-93	Pat Kennedy	25	10	.714
1993-94	Pat Kennedy	13	14	.481
Total		157	90	.636

Overall Florida State Coaching Record

Years	W	L	Pct.
47	755	512	.596



BASKETBALL LETTERMAN CLUB

(year indicates finish of season (i.e. 1992-93 is listed as 93))

A

Abraham, Ansley.....1974
 Adams, Arthur.....1949
 Aldridge, Archie.....1974
 Allen, Herbert.....1976
 Allen, Randy.....1984, 85, 86, 87
 Anderson, Kris.....1977, 78, 79, 81
 Arnold, Granville.....1983, 84
 Arnold, Rodney.....1980, 81
 Artmeier, Richard.....1954, 55
 Ashworth, Rufus.....1961

B

Barrow, Tim.....1968
 Barber, Pee Wee.....1986, 87
 Barnes, Joey.....1988, 89, 90
 Benjamin, Lee.....1949
 Benson, Rick.....1952, 53
 Biggs, Donald.....1966
 Bloodworth, John.....1966
 Boltz, Daniel.....1957, 58, 59
 Boyd, Aubry.....1988, 90, 91
 Bozeman, James.....1978, 79, 81
 Brennan, John.....1975
 Brodie, Mark.....1975
 Brown, Murray.....1977, 78, 79, 80
 Brownard, Dave.....1973, 74
 Bryant, Nick.....1994
 Burke, Dennis.....1973, 74
 Burst, Thomas.....1953
 Burt, John.....1969, 70
 Bush, Ken.....1969
 Byrd, Carlton.....1974, 75, 76, 77

C

Cable, Randy.....1968, 69, 70
 Calkin, Jim.....1972
 Campbell, Rick.....1967
 Carroll, Derrick.....1993
 Carter, Tony.....1985, 86, 87
 Cassell, Sam.....1991, 93
 Casteel, Robert.....1957, 58, 59, 60
 Chassee, Richard.....1974, 75
 Chatman, Ed.....1979
 Choice, Raleigh.....1986, 87
 Clyde, Benny.....1973
 Cole, Otis.....1972, 73, 74
 Collins, James.....1994
 Collinsworth, Greg.....1979, 80, 81
 Coogle, Faurest.....1961
 Copeland, Chad.....1990
 Cotton, Bill.....1961
 Cowens, Dave.....1968, 69, 70
 Cox, Jerry.....1978, 79, 80
 Cundy, Tom.....1952, 53, 54, 55

D

Danford, Richard.....1966, 67, 68
 Davis, Harry.....1975, 76, 77, 78
 Davis, Jack.....1961
 Davis, LaRae.....1985, 87
 Dawson, Tony.....1988, 89
 DePathy, Bob.....1968
 Dillard, Mickey.....1977, 78, 80, 81
 Dobard, Rodney.....1990, 91, 92, 93
 Donald, Ray.....1992
 Doyle, Kenneth.....1967, 68
 Durham, Hugh.....1957, 58, 59

E

Eason, Michael.....1966
 Edney, Tim.....1961
 Edwards, Douglas.....1991, 92, 93
 Ek, Bob.....1962, 63
 Elzy, Vernell.....1970, 71

F

Fairchild, Charles.....1965
 Farrar, Joe.....1984, 85
 Fedor, Dave.....1959, 60, 61, 62
 Fischer, Louis.....1950, 51, 52
 Fitchett, Jerome.....1985, 86, 87, 88
 Forkey, Russell.....1966
 Fryer, Artie.....1972

G

Garcia, Thomas.....1957
 Garrett, Rowland.....1970, 71, 72
 Gay, Larry.....1971, 72, 73
 Gies, Jan.....1968, 69, 70
 Gilmore, Oren.....1981, 81
 Gipson, Alton Lee.....1984, 85
 Giswold, Bill.....1963
 Glenn, Bill.....1966, 67
 Glover, Roy.....1970
 Gonzalez, Pete.....1963, 65
 Gordon, Duane.....1952, 53
 Grabuloff, David.....1994
 Grady, Greg.....1973, 74, 75, 76
 Graham, Chuck.....1990, 91, 92, 94
 Gregory, Stu.....1957
 Gruhl, Stephen.....1992
 Guckenberger, Buzz.....1955, 59

H

Hands, Lorenzo.....1989, 90, 91, 93
 Harris, Eugene.....1974, 75, 76, 77
 Harris, Ron.....1970, 71, 72
 Harrison, John.....1974, 75
 Hartman, Bob.....1951
 Hilaman, Sheldon.....1948
 Hogan, Jeff.....1967, 68, 69
 Huge, Cal.....1963
 Hunter, Tat.....1986, 87, 88, 89

J

Jackson, Tony.....1977, 78, 79, 80
 Jacoby, Leroy.....1956, 57, 58
 Johnson, Brad.....1988
 Johnson, Michael.....1982, 83, 84
 Johnson, Otis.....1973

K

Karasek, Tony.....1986, 87
 Kerner, Jonathon.....1993, 94
 Kimrey, Lannie.....1969
 King, Ron.....1971, 72, 73
 Klay, Dale.....1969, 70
 Kuhl, Donnie.....1977, 78, 79, 81
 Kundid, Michael.....1976

L

Lanigan, Robert.....1947
 Leakey, Ken.....1964, 65
 Leitch, Colin.....1966
 Long, Charlie.....1961, 62, 63
 Loucks, Donald.....1948
 Lovell, Bobby.....1963, 64, 65
 Luchman, Kirk.....1994

M

Mabry, Thomas.....1985, 86
 Macklin, Kenneth.....1969, 70
 McCloud, George.....1986, 87, 88, 89
 McComber, Darryl.....1969, 70
 McCrary, Benjamin.....1947
 McCrary, Lawrence.....1972, 73, 74
 Malmen, Ronald.....1965, 66
 Mann, Hank.....1975, 78, 79
 Marsee, Bud.....1950, 51
 Martello, Vince.....1983, 84
 Martin, Terry.....1985
 Matchett, Scott.....1981
 Mateer, Craig.....1986, 87
 Mayes, Tharon.....1988, 89, 90
 Menacof, Nick.....1959
 Miles, Blake.....1990
 Miles, Bobby.....1982, 83, 84
 Miller, Ron.....1990, 91
 Mitchell, Derrick.....1988, 89
 Moore, Larry.....1967, 68
 Morison, Bruce.....1965, 66
 Morrison, Ian.....1967
 Murphy, Brian.....1965
 Myers, Derrick.....1991
 Myrick, Maurice.....1982, 83, 84, 85

N

Nemergut, Ron.....1971
 Nettles, Ronald.....1949

O

Oler, James.....1953

P

Parker, William.....1948
 Parks, Bobby.....1978, 79, 80, 81
 Patton, Wayne.....1955
 Pavy, James.....1948
 Peacock, William.....1964, 65
 Pence, Robert.....1950, 51, 52, 53
 Perkins, Zach.....1973, 74, 75, 76
 Petty, Otto.....1971, 72, 73
 Phillip, Raphael.....1982, 83
 Phillips, William.....1966
 Polite, Michael.....1987, 88, 90, 91

R

Reeves, Dale.....1963
 Reid, Andre.....1991, 92, 94
 Reynolds, Carl.....1968, 69
 Richardson, Jimtom.....1952
 Ricketts, Dale.....1963
 Robinson, Maurice.....1993, 94
 Rogers, Peter.....1963, 64
 Rolle, Elvis.....1980, 81
 Ross, David.....1967, 68
 Royals, Reggie.....1971, 72, 73

S

Salters, Jessie.....1991
 Samuel, Greg.....1971, 72
 Schull, Gary.....1964, 65
 Shaffer, David.....1986
 Shaffer, Dean.....1984, 85
 Shepherd, Scott.....1993, 94
 Shirley, Jerry.....1963, 64, 65
 Simmons, James.....1974, 75
 Smalls, Wayne.....1974, 75, 76, 77
 Smith, James.....1976, 77, 78
 Smith, Jerry.....1960, 61
 Speights, David.....1982, 83, 84, 85
 Stewart, Darryle.....1966, 67, 68
 Stitt, Cyril.....1973, 74, 75
 Stolson, Galen.....1966
 Strom, Larry.....1957
 Sura, Bob.....1992, 93, 94
 Swain, Ray.....1961, 62

T

Thomas, Irving.....1989, 90
 Thompson, David.....1976, 77, 78
 Tookes, Pernell.....1979, 80, 81
 Towey, Jim.....1974, 75, 76, 77
 Trammell, Jeffrey.....1976
 Twomey, Fred.....1957

V

Vetica, Dave.....1977

W

Waits, Robert.....1957
 Wallace, Jim.....1964
 Ward, Bob.....1957
 Ward, Charlie.....1991, 92, 93, 94
 Warren, Larry.....1974, 75, 76
 Watson, Ronald.....1982, 83, 84
 Wells, Byron.....1989, 90, 92, 93
 Wernke, Paul.....1953
 Westhafer, Jerry.....1952, 53
 Westhafer, Joe.....1957
 White, David.....1988, 89, 90, 91
 Wiggins, Mitchell.....1982, 83
 Wilkes, Scott.....1982, 83
 William, Tony.....1982, 83, 84
 Williams, Bob.....1957
 Williams, Joseph.....1957
 Williams, Willie.....1969, 70
 Wold, Gary.....1953
 Woodard, Wayne.....1975
 Wright, William.....1972
 Wyman, Jr., Orlando.....1948, 49, 50

Y

Young, Ed.....1980, 81
 Young, Skip.....1969, 70, 71



SEMINOLES IN THE PROS

When point guard Charlie Ward was selected by the New York Knicks in the first round of the 1994 NBA draft, it marked the first time in school history that Florida State had first round draft picks in back-to-back seasons.

In fact, three Seminoles have been chosen in the first round in the past two years as Ward followed Sam Cassell and Doug Edwards as first-round picks in 1993. Cassell wasted little time making his mark, helping the Houston Rockets to the 1994 NBA title.

Florida State has had seven players taken in the first round of the NBA draft. Four of those have come in the last six seasons under Pat Kennedy. Prior to Edwards and Cassell, George McCloud was a lottery pick when the Indiana Pacers tabbed him with the seventh pick of the 1989 draft.

Dave Cowens remains the most accomplished Seminole in the NBA ranks. A star center with the Boston Celtics, Cowens is a member of both the FSU and NBA Hall of Fame.

Currently, 13 FSU alumni are playing professional basketball including nine who are earning their salary in Europe. Chuck Graham, a senior on last year's squad, is playing in the United States Basketball League of Europe.



Charlie Ward

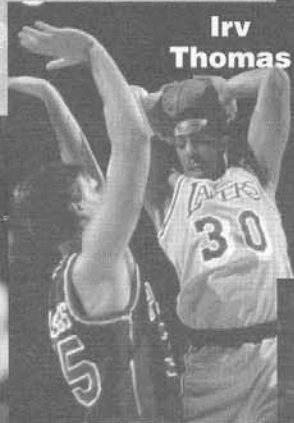

Irv Thomas



Sam Cassell

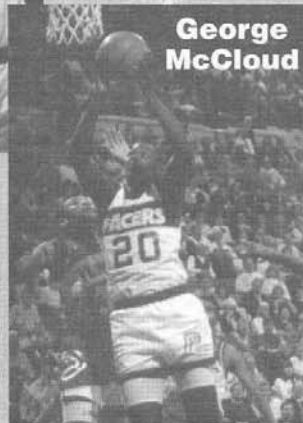

George McCloud

Florida State Players in the NBA Draft

Year	Player	Round	Team	Year	Player	Round	Team
1962	Dave Fedor	Third	Philadelphia	1984	Tony William	Seventh	Milwaukee
1966	Gary Schull	Seventh	Cincinnati	1985	Dean Shaffer	Fifth	Washington
1970	Dave Cowens	First	Boston	1985	Alton Lee Gipson	Seventh	Sacramento
1970	Willie Williams	Third	Boston	1986	David Shaffer	Fourth	Portland
1971	Skip Young	Seventh	Boston	1987	Pee Wee Barber	Fourth	Portland
1971	Vernell Ellzy	Eighth	Phoenix	1989	George McCloud	First	Indiana
1972	Rowland Garrett	Fifth	Boston	1993	Doug Edwards	First	Atlanta
1973	Ron King	Fourth	Golden State	1993	Sam Cassell	First	Houston
1973	Reggie Foyals	Fifth	Philadelphia	1994	Charlie Ward	First	New York
1974	Bennie Clyde	Fifth	Boston				
1974	Lawrence McCray	Sixth	New Orleans				
1978	Harry Davis	Second	Cleveland				
1978	David Thompson	Fifth	Buffalo				
1980	Murray Brown	Fourth	Cleveland				
1980	Kris Anderson	Fourth	Milwaukee				
1981	Elvis Rolle	First	Los Angeles				
1981	Mickey Dillard	Third	Cleveland				
1981	Kris Anderson	Fourth	Milwaukee				
1983	Mitchell Wiggins	First	Indiana				

Free Agents in the NBA

1981	Tony Jackson	L.A. Lakers
1989	Randy Allen	Sacramento Kings
1990-91	Irv Thomas	L.A. Lakers
1992	Tharon Mayes	Philadelphia 76ers
1992	Tony Dawson	Sacramento Kings

Throughout his tenure at Florida State, Pat Kennedy has developed a habit of taking it to the next level.

Charlie Ward, (lower left) a first-round draft pick of the New York Knicks and the MVP of last year's NABC All-Star game, was the fourth Seminole to be drafted in the opening round during the Kennedy Era.

1994-95 sees another outstanding recruiting class, highlighted by a pair of McDonald's All-Americans in LaMarr Greer (lower center) and Corey Louis.

Under Kennedy the Seminoles have become an annual force to contend with at the NCAA Tournament.

The last time Kennedy put a veteran team on the floor he led a senior-oriented 1993 team to within a game of the Final Four.

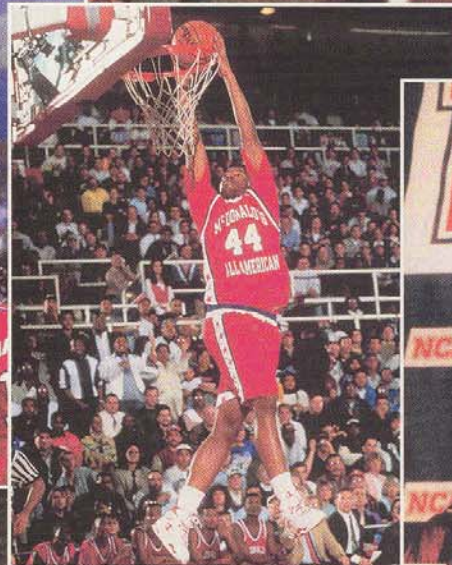
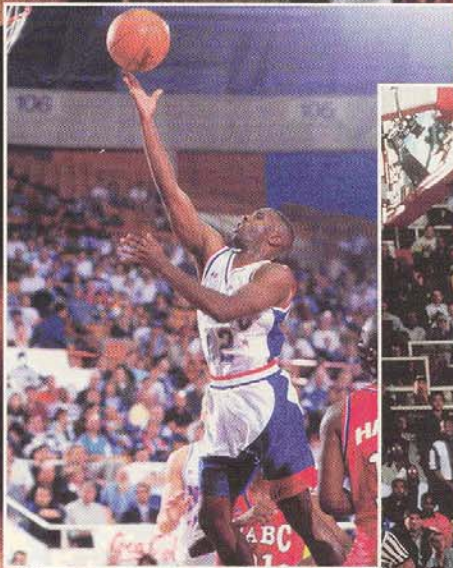



High-flying sophomore guard James Collins heads a long list of talented underclassmen at Florida State, including five newcomers that make up the finest recruiting class in school history.

