

1 9 9 8 - 9 9 F L O R I D A S T A T E B A S K E T B A L L

# Records

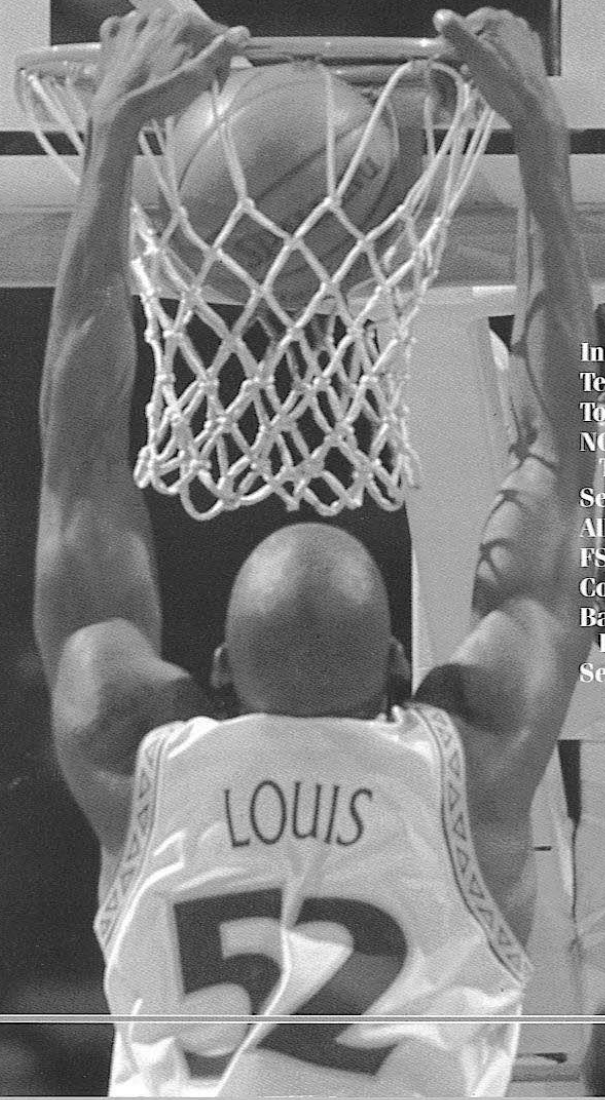

<b>Individual Records</b> .....	136
<b>Team Records</b> .....	149
<b>Tournament History</b> .....	153
<b>NCA A/Conference</b>	
<b>Tournament History</b> ....	154
<b>Series Records</b> .....	156
<b>All-Time Scores</b> .....	162
<b>FSU in the AP Poll</b> .....	167
<b>Coaching History</b> .....	168
<b>Basketball</b>	
<b>Letterman Club</b> .....	170
<b>Seminoles in the Pros</b> ....	172

## All-Time Individual Records

### MOST POINTS

**Game:** 46, Ron King vs. Georgia Southern, Feb. 11, 1971  
**Season:** 743, Jim Oler, 1955-56  
**Career:** 2130, Bob Sura, 1991-95

### MOST FIELD GOALS

**Game:** 21, Ron King vs. Georgia Southern, Feb. 11, 1971  
**Season:** 260, Alton Lee Gipson, 1983-84  
**Career:** 731, Bob Sura, 1991-95

### MOST FIELD GOAL ATTEMPTS

**Game:** 37, Ham Wernke vs. Tampa, Feb. 14, 1953  
**Career:** 1626, Bob Sura, 1991-95

### BEST FIELD GOAL PERCENTAGE

**Game:** 100.0 (10-10), Doug Edwards vs. UNC-Asheville, Jan. 2, 1992  
**Season:** 69.1 (237-343), Murray Brown, 1978-79  
**Career:** 66.8 (566-847), Murray Brown, 1976-80

### MOST FREE THROWS

**Game:** 22, Jim Oler at Rollins, Feb. 16, 1955 and vs. Morningside, Dec. 16, 1955  
**Season:** 311, Jim Oler, 1955-56  
**Career:** 762, Jim Oler, 1952-56

### MOST FREE THROW ATTEMPTS

**Game:** 30, Jim Oler vs. Morningside, Dec. 16, 1955  
**Season:** 350, Jim Oler, 1955-56  
**Career:** 975, Jim Oler, 1952-56

### BEST FREE THROW PERCENTAGE

**Game:** 100.0 (16-16) Bob Sura vs. South Florida, Nov. 29, 1994  
 100.0 (14-14), Doug Edwards vs. Clemson, Feb. 8, 1992  
 100.0 (11-11), Nick Bryant vs. Florida Atlantic, Dec. 1, 1993  
 100.0 (10-10), Granville Arnold vs. Memphis State, Feb. 11, 1984  
 100.0 (10-10), Tony Dawson vs. Florida International, Dec. 2, 1987

**Season:** 89.5 (51-57), Ken Macklin, 1969-70

**Career:** 81.7 (161-197), Granville Arnold, 1982-85

### MOST REBOUNDS

**Game:** 32, Rick Benson vs. Florida Southern, Feb. 7, 1955  
**Season:** 456, Dave Cowens, 1967-68  
**Career:** 1340, Dave Cowens, 1967-70

### MOST ASSISTS

**Game:** 16, Otto Petty vs. South Alabama, Jan. 19, 1972  
 16, Tony William vs. Jacksonville, Feb. 12, 1983  
**Season:** 227, Otto Petty, 1970-71  
**Career:** 602, Otto Petty, 1970-73

### MOST STEALS

**Game:** 9, Charlie Ward vs. South Carolina, March 2, 1991  
 9, Bob Sura at Georgia Tech, March 2, 1995  
**Season:** 97, Sam Cassell, 1992-93  
**Career:** 236, Charlie Ward, 1990-94

### MOST BLOCKED SHOTS

**Game:** 9, Andre Reid vs. Bethune Cookman, Dec. 5, 1993  
 9, Corey Louis vs. Maryland, Jan. 10, 1995  
**Season:** 111, Rodney Dobard, 1992-93  
**Career:** 240, Rodney Dobard, 1989-93

### BEST SCORING AVERAGE

**Season:** 29.7, Jim Oler, 1955-56  
**Career:** 23.2, Mitchell Wiggins, 1981-83

### BEST REBOUND AVERAGE

**Season:** 17.5, Dave Cowens, 1967-68  
**Career:** 17.2, Dave Cowens, 1967-70

## Scoring Leaders

### GAME

Name	Opponent	Date	Points
1. Ron King	Georgia Southern	Feb. 11, 1971	46
2. Hugh Durham	Stetson	Jan. 19, 1987	43
Dave Fedor	Miami	Jan. 16, 1960	43
4. Murray Brown	at Auburn	Dec. 4, 1978	42
Jim Oler	Morningside	Dec. 16, 1955	42
6. Pee Wee Barber	Miami	Feb. 26, 1987	40
7. Ham Wernke	Tampa	Feb. 14, 1953	38
Dave Fedor	at Tampa	Feb. 26, 1962	38
David Thompson	South Alabama	Jan. 22, 1977	38
Tharon Mayes	vs. Rhode Island	Dec. 29, 1989	38
11. Dave Fedor	Rollins	Feb. 11, 1960	37
Mitchell Wiggins	South Carolina	Feb. 22, 1982	37
Mitchell Wiggins	Florida	Jan. 11, 1982	37
Mitchell Wiggins	Memphis State	Feb. 26, 1983	37
15. Hugh Durham	at Georgia	Jan. 19, 1959	36
Mitchell Wiggins	at San Diego State	Dec. 29, 1982	36
George McCloud	at LaSalle	Feb. 23, 1989	36
18. Ham Wernke	vs. Montana State	March 7, 1955	35
Vernell Ellzy	Biscayne	Dec. 3, 1970	35
Reggie Royals	UC-Irvine	Jan. 30, 1971	35
Benny Clyde	at Oklahoma City	Dec. 30, 1972	35
Larry Warren	vs. Texas A&M	Jan. 4, 1974	35
Alton Lee Gipson	at Virginia Tech	March 3, 1984	35
Pee Wee Barber	Memphis State	Feb. 11, 1987	35
George McCloud	at Jacksonville	Jan. 11, 1989	35
Bob Sura	at Duke	Jan. 22, 1994	35

### SEASON AVERAGE

Name	Year	Avg.
1. Jim Oler	1955-56	29.7
2. Mitchell Wiggins	1981-82	23.8
3. Tharon Mayes	1989-90	23.3
4. George McCloud	1988-89	22.8

### SEASON (cont.)

Name	Year	Avg.
5. Ron King	1970-71	22.7
Mitchell Wiggins	1982-83	22.7
7. Hugh Durham	1958-59	21.9
8. Murray Brown	1978-79	21.7
9. Ham Wernke	1952-53	21.3
10. Bob Sura	1993-94	21.2
11. Jim Oler	1954-55	21.1
Dave Fedor	1959-60	21.1
13. Tony Dawson	1988-89	21.0
14. Mickey Dillard	1979-80	20.4
Dave Fedor	1961-62	20.4
16. Dave Cowens	1968-69	20.3

### CAREER AVERAGE

Name	Years	Games/Points	Avg.
1. Mitchell Wiggins	1981-83	46-1067	23.2
2. Dave Fedor	1959-62	72-1453	20.2
3. Jim Oler	1952-56	91-1820	20.0
4. Alton Lee Gipson	1983-85	61-1194	19.6
Ron King	1970-73	64-1252	19.6
6. Tony Dawson	1987-89	60-1165	19.4
7. Ham Wernke	1951-55	73-1409	19.3
8. Dave Cowens	1967-70	78-1479	19.0
9. Hugh Durham	1956-59	73-1381	18.9
10. Sam Cassell	1991-93	64-1211	18.3
11. Pee Wee Barber	1986-87	58-1039	17.9
12. Bob Sura	1991-95	119-2130	17.9
13. Doug Edwards	1990-93	93-1604	17.2
14. Reggie Royals	1970-73	84-1402	16.7
15. Larry Warren	1972-75	51-840	16.5
16. Tharon Mayes	1987-90	77-1260	16.4
17. James Collins	1993-97	112-1793	16.0
18. Elvis Rolle	1979-81	59-923	15.6
19. David Thompson	1975-78	83-1289	15.5

## Scoring Leaders

### 500 Point Club (one season)

Name	Year	Pts.
1. Jim Oler	1955-56	743
2. George McCloud	1988-89	683
3. Bob Sura	1992-93	675
4. Sam Cassell	1992-93	641
5. Mickey Dillard	1979-80	635
6. Tony Dawson	1988-89	629
Murray Brown	1978-79	629
8. Alton Lee Gipson	1983-84	626
9. Ron King	1970-71	589
10. Murray Brown	1979-80	578
11. Pee Wee Barber	1986-87	576
12. Ron King	1971-72	573
13. Bob Sura	1993-94	573
14. Sam Cassell	1991-92	570
15. Doug Edwards	1992-93	568
Alton Lee Gipson	1984-85	568
17. Tharon Mayes	1989-90	559
18. Jim Oler	1954-55	549
19. Harry Davis	1977-78	546
George McCloud	1987-88	546
21. Mitchell Wiggins	1982-83	544
22. Tony Dawson	1987-88	536
23. Dave Fedor	1959-60	527
24. Doug Edwards	1990-91	524
25. Mitchell Wiggins	1981-82	523
26. Irving Thomas	1989-90	519
27. Mickey Dillard	1980-81	515
28. James Collins	1996-97	514
29. Doug Edwards	1991-92	512
Ham Wernke	1954-55	512
31. Hugh Durham	1956-57	509
32. Dave Cowens	1967-68	508
Dave Cowens	1968-69	508
34. Hugh Durham	1958-59	504
35. Bob Sura	1994-95	502
36. Reggie Royals	1970-72	501
37. David Thompson	1976-77	500

### 1,000 Point Club (career)

Name	Years	Games	FG	FT	Pts.	Avg.
1. Bob Sura	1991-95	119	731	454	2130	17.9
2. Jim Oler	1952-56	91	529	762	1820	20.0
3. James Collins	1993-97	112	645	248	1793	16.0
4. Mickey Dillard	1976-81	115	640	448	1734	15.1
5. Doug Edwards	1990-93	93	621	332	1604	17.2
6. George McCloud	1985-89	117	529	315	1574	13.4
7. Harry Davis	1974-78	108	640	234	1514	14.0
8. Dave Cowens	1966-70	78	582	315	1479	19.0
9. Murray Brown	1976-80	106	566	338	1470	13.9
10. Dave Fedor	1959-62	72	585	283	1453	20.2
11. Randy Allen	1984-87	115	585	252	1428	12.4
12. Ham Wernke	1951-55	73	508	393	1409	19.3
13. Reggie Royals	1970-73	84	580	242	1402	16.7
14. Hugh Durham	1956-59	73	470	441	1381	18.9
15. Ron King	1970-73	64	542	168	1352	19.6
16. Chuck Graham	1989-94	118	503	216	1337	11.3
17. David Thompson	1975-78	83	571	147	1289	15.5
18. Tharon Mayes	1987-90	77	466	200	1260	16.4
19. Sam Cassell	1991-93	64	440	223	1211	18.3
20. Alton Lee Gipson	1983-85	61	496	202	1194	19.6
21. Tony Dawson	1987-89	60	455	229	1165	19.4
22. Jeff Hogan	1966-69	79	466	232	1164	14.8
23. Corey Louis	1994-98	107	447	232	1127	10.5
24. Gary Schull	1963-66	76	403	316	1122	14.3
25. Lawrence McCray	1972-74	84	492	127	1111	13.2
26. Larry Warren	1973-76	78	473	162	1108	14.2
27. Mitchell Wiggins	1981-83	46	439	189	1067	23.2
28. Michael Polite	1987-91	99	379	297	1066	10.8
29. Rodney Dohard	1989-93	122	456	146	1056	8.7
30. Pee Wee Barber	1985-87	58	387	197	1039	17.9
31. LaMarr Greer	1994-98	117	364	171	1022	8.7
32. Wayne Smalls	1973-77	104	457	101	1015	9.8

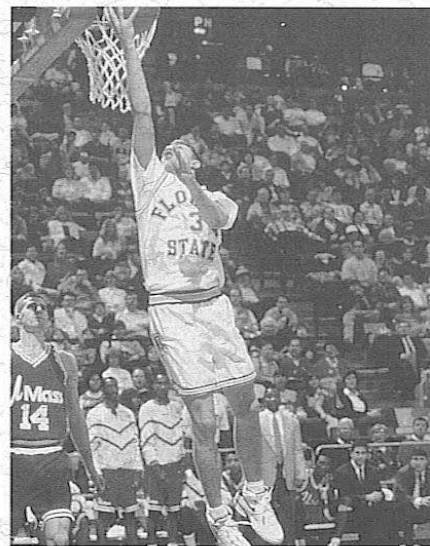
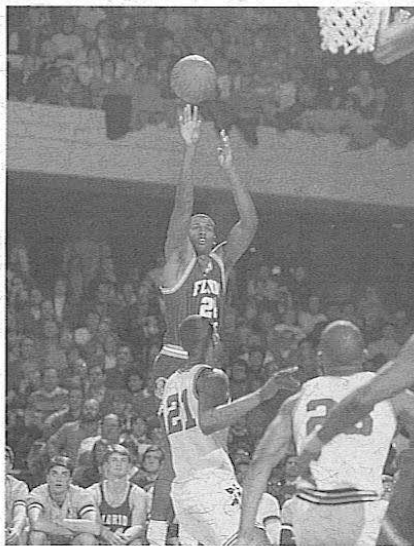

Tony Dawson (right) posted the sixth best scoring season in FSU history when he totaled 629 points as a senior in 1989.

Bob Sura (far right) became Florida State's all-time leading scorer as a senior in 1995. He finished his career with 2,130 points.

# 1,000 Point Scorers



## Bob Sura

Guard • 6-5 • 200 • Wilkes-Barre, PA

2,130 pts.

Bob Sura tallied 2,130 points during his four seasons at FSU to become the program's all-time leading scorer. After being named ACC Rookie of the Year as a freshman, he went on to become the first player in Florida State history to be named First Team All-ACC. He was selected with the 17th overall pick in the 1995 NBA Draft by the Cleveland Cavaliers.

Year	G	FG-FGA	PCT	FT-FTA	PCT	RB-WG	PTS-WG
1991-92	31	124-269	.461	94-150	.627	107-3.5	380-12.3
1992-93	34	241-533	.452	120-188	.638	209-6.1	675-19.9
1993-94	27	202-431	.469	117-179	.654	213-7.9	573-21.2
1994-95	27	164-393	.417	123-179	.687	185-6.9	502-18.6
<b>Totals</b>	<b>119</b>	<b>731-1,626</b>	<b>.450</b>	<b>454-696</b>	<b>.652</b>	<b>714-6.0</b>	<b>2,130-17.9</b>



## Mickey Dillard

Guard • 6-3 • 170 • Dania, FL

1,734 pts.

Mickey Dillard overcame a broken leg during his junior season to rank fifth on FSU's all-time scoring list. Dillard was drafted by the Atlanta Hawks after his junior year but returned for his senior season to total 1,734 points in his FSU career. Dillard was selected by Cleveland in the third round of the 1981 NBA Draft.

Year	G	FG-FGA	PCT	FT-FTA	PCT	RB-WG	PTS-WG
1976-77	25	53-110	.481	40-61	.655	29-1.1	146-5.8
1977-78	29	133-282	.472	92-119	.773	74-2.5	398-13.7
1978-79	2	13-26	.500	14-16	.875	8-4.0	40-20.0
1979-80	31	239-458	.521	151-197	.766	130-4.1	635-20.4
1980-81	28	182-372	.489	151-190	.794	98-3.5	515-18.3
<b>Totals</b>	<b>115</b>	<b>640-1,248</b>	<b>.513</b>	<b>448-583</b>	<b>.768</b>	<b>339-29</b>	<b>1,734-15.1</b>



## Jim Oler

Guard • 5-11 • 180 • Economy, IN

1,820 pts.

After setting the mark as one of the first members of the 1,000 point club, Jim Oler held the top spot on the all-time scorers list for 39 years before passing the torch to Bob Sura. Oler still holds the single season record for points in a season with 743. He also holds most of the Florida State free throw records including single game (22), single season (311) and career (762). Oler's career scoring average still ranks as the best in Florida State history.

Year	G	FG-FGA	PCT	FT-FTA	PCT	RB-WG	PTS-WG
1952-53	20	52-139	.374	90-118	.763	—	194-9.7
1953-54	20	—	—	—	—	—	334-16.7
1954-55	26	164-414	.396	221-289	.765	70-2.9	549-21.1
1955-56	25	216-470	.460	311-380	.818	136-5.4	743-29.7
<b>Totals</b>	<b>91</b>	<b>—</b>	<b>—</b>	<b>—</b>	<b>—</b>	<b>—</b>	<b>1,820-20.0</b>



## Doug Edwards

Forward • 6-9 • 220 • Miami, FL

1,604 pts.

Having received Florida's Mr. Basketball honors in 1989, Doug Edwards was touted as the best high school player in the history of the state. In only three seasons, he moved himself into the sixth position on the FSU all-time scoring list and is the only player in school history to score more than 500 points in three consecutive seasons. Edwards began his professional career with the Atlanta Hawks who drafted him in the first round in 1993.

Year	G	FG-FGA	PCT	FT-FTA	PCT	RB-WG	PTS-WG
1990-91	32	200-385	.519	112-158	.709	227-7.1	524-16.4
1991-92	30	197-385	.512	106-142	.747	271-9.0	512-17.1
1992-93	31	224-424	.528	114-158	.722	290-9.4	568-18.3
<b>Totals</b>	<b>93</b>	<b>621-1,194</b>	<b>.520</b>	<b>332-458</b>	<b>.725</b>	<b>788-8.5</b>	<b>1,604-17.2</b>



## James Collins

Guard • 6-4 • 196 • Jacksonville, FL

1,793 pts.

James Collins' distinguished FSU career came to an end in 1997 with 1,793 points. Collins also ranks among the Seminoles' all-time top 10 in five other categories including field goals, field goal attempts, three-pointers, three-point attempts and steals.

Year	G	FG-FGA	PCT	FT-FTA	PCT	RB-WG	PTS-WG
1993-94	27	110-270	.407	39-57	.684	104-3.9	298-11.0
1994-95	27	181-354	.511	72-164	.439	116-4.3	487-18.0
1995-96	27	172-412	.417	81-120	.675	121-4.5	494-18.3
1996-97	31	182-397	.458	75-112	.670	158-5.1	514-16.6
<b>Totals</b>	<b>112</b>	<b>645-1,433</b>	<b>.450</b>	<b>267-453</b>	<b>.589</b>	<b>499-4.5</b>	<b>1,793-16.0</b>



## George McCloud

Guard • 6-6 • 205 • Daytona Beach, FL

1,574 pts.

A seldom used forward in his first two seasons, George McCloud made the transition to guard with ease and instantly made his mark. This deadly accurate three-point shooter holds both FSU's single game (10) and single season (115) three-point shooting records. Winning All-Metro conference honors his junior year, McCloud became a serious NBA prospect and was the first round pick of the Indiana Pacers in 1989. He currently plays for the Phoenix Suns.

Year	G	FG-FGA	PCT	FT-FTA	PCT	RB-WG	PTS-WG
1985-86	27	42-87	.483	31-49	.633	49-1.8	115-4.4
1986-87	30	87-197	.442	42-68	.618	126-4.2	230-7.7
1987-88	30	193-403	.479	88-112	.786	111-3.7	546-18.2
1988-89	30	207-462	.448	154-176	.875	109-3.6	683-22.8
<b>Totals</b>	<b>117</b>	<b>529-1,149</b>	<b>.460</b>	<b>315-405</b>	<b>.778</b>	<b>395-3.4</b>	<b>1,574-13.5</b>



## Dave Cowens

Center • 6-9 • 220 • Newport, KY

1,738 pts.

Honored as one of the 50 greatest players in NBA history, Dave Cowens is arguably the single greatest player in Florida State history. While at FSU, he averaged 18.1 points and 17.7 rebounds per game while shooting 52 percent from the field. Cowens also owns most Seminole rebounding records including rebounds in a season (456) and career rebounds (1697). His talent caught the eye of the Boston Celtics who selected him fourth overall in the 1970 NBA Draft. During his rookie season with the Celtics he averaged 17 points and 15 rebounds per game and won NBA rookie of the year honors. In 1973 he took home both the all-star MVP and league MVP trophies. Cowens' intensity and desire earned him seven all-star appearances and two championship rings with the Celtics in 1974 and 1976 and in 1991 an induction into the Basketball Hall of Fame. Cowens continues his tremendous impact on the game as the head coach of the NBA's Charlotte Hornets.

Year	G	FG-FGA	PCT	FT-FTA	PCT	RB-WG	PTS-WG
1966-67	18	105-208	.505	49-90	.544	357-20.0	259-14.4
1967-68	27	206-383	.538	96-131	.733	456-17.0	508-18.8
1968-69	25	202-384	.526	104-164	.634	437-17.5	508-20.3
1969-70	26	174-355	.490	115-169	.676	447-17.2	463-17.8
<b>Totals</b>	<b>96</b>	<b>687-1,330</b>	<b>.516</b>	<b>364-554</b>	<b>.657</b>	<b>1,697-17.7</b>	<b>1,738-18.1</b>



## Harry Davis

Forward/Center • 6-7 • 220 • Cleveland, OH

1,514 pts.

Gathering the most mileage of possibly any other Seminole, Harry Davis played in several international competitions including a stop in Moscow, Russia. Davis won Seminole MVP honors as a sophomore and senior. Davis returned to his hometown to play professional ball with the Cleveland Cavaliers.

Year	G	FG-FGA	PCT	FT-FTA	PCT	RB-WG	PTS-WG
1974-75	26	194-485	.399	27-41	.672	147-5.7	225-9.0
1975-76	27	143-224	.638	45-71	.634	167-6.2	331-12.3
1976-77	27	176-310	.567	50-92	.543	212-7.8	482-14.8
1977-78	28	217-376	.577	112-178	.629	208-7.4	546-19.5
<b>Totals</b>	<b>108</b>	<b>640-1,095</b>	<b>.584</b>	<b>234-382</b>	<b>.613</b>	<b>734-6.8</b>	<b>1,514-14.0</b>

# Records

## 1,000 Point Scorers



**Murray Brown** 1,469 pts.  
Forward • 6-8 • 205 • Tampa, FL

Known as "Mule" by his coaches for his hard work and determination, Murray Brown led the nation in field goal shooting in the 1978-79 season with a .691 percentage. Brown also holds the distinction as FSU's most accurate shooter ever with a .668 career percentage. This All-Metro Conference performer was selected by the Cleveland Cavaliers in the 1980 NBA draft.

Year	G	FG-FGA	PCT	FT-FTA	PCT	RB-WG	PTS-WG
1976-77	18	39-50	.760	18-28	.642	47-2.6	94-5.2
1977-78	28	61-98	.622	46-65	.707	111-3.9	168-6.0
1978-79	29	237-343	.691	155-218	.711	242-8.3	629-21.7
1979-80	31	230-356	.646	119-172	.691	238-7.6	578-18.6
<b>Totals</b>	<b>106</b>	<b>566-847</b>	<b>.668</b>	<b>338-483</b>	<b>.700</b>	<b>638-6.0</b>	<b>1,469-13.9</b>



**Dave Fedor** 1,453 pts.  
Forward • 6-6 • 192 • Zephyrhills, FL

A left-hander known for his ability to do most anything on the court with either hand, Dave Fedor led the Seminoles as co-captain in both his junior and senior seasons. Fedor's hard work and consistency were evidenced by his streak of 49 consecutive games scoring in double figures. He became the first FSU player ever picked in the NBA Draft when he was selected by Philadelphia in 1962.

Year	G	FG-FGA	PCT	FT-FTA	PCT	RB-WG	PTS-WG
1959-60	25	214-453	.472	99-131	.756	400-16.0	527-21.1
1960-61	24	185-365	.507	86-107	.804	336-14.0	456-19.0
1961-62	23	186-356	.522	98-125	.784	233-10.1	470-20.4
<b>Totals</b>	<b>72</b>	<b>585-1,174</b>	<b>.498</b>	<b>283-363</b>	<b>.780</b>	<b>969-13.5</b>	<b>1,453-20.2</b>



**Randy Allen** 1,438 pts.  
Forward • 6-7 • 222 • Milton, FL

Milton, FL native Randy Allen was one of the most dependable players in FSU history. Allen averaged at least 12.0 points and 6.0 rebounds per game his last three years. He was twice named All-Metro and is also a member of Florida State's 500-Board Club.

Year	G	FG-FGA	PCT	FT-FTA	PCT	RB-WG	PTS-WG
1983-84	30	109-211	.517	37-73	.507	148-4.9	255-8.5
1984-85	28	187-352	.531	62-101	.614	190-6.8	436-15.6
1985-86	27	152-330	.461	67-112	.598	163-6.2	371-13.7
1986-87	30	144-312	.462	88-127	.693	235-7.8	376-12.5
<b>Totals</b>	<b>115</b>	<b>592-1,205</b>	<b>.491</b>	<b>254-413</b>	<b>.615</b>	<b>736-6.4</b>	<b>1,438-12.5</b>



**Ham Wernke** 1,409 pts.  
Guard • 6-0 • 170 • Batesville, IN

Ham Wernke was one of the best perimeter shooters in the early days of the FSU program. He averaged in double figures in each of his four seasons and at least 18 points in his last three.

Year	G	FG-FGA	PCT	FT-FTA	PCT	RB-WG	PTS-WG
1951-52	5	20-71	.282	17-23	.739	—	57-11.4
1952-53	22	167-422	.396	134-193	.694	—	468-21.3
1953-54	20	—	—	—	—	—	372-18.6
1954-55	26	190-461	.412	132-169	.781	130-5.0	512-19.7
<b>Totals</b>	<b>73</b>	<b>—</b>	<b>—</b>	<b>—</b>	<b>—</b>	<b>—</b>	<b>1,409-19.3</b>



**Reggie Royals** 1,402 pts.  
Forward • 6-10 • 200 • Whitesville, NC

Helping lead the charge for a national title in 1972, Reggie Royals was an exceptional outside shooter for a player of his size. Nicknamed the "Tree" by his teammates Royals grabbed over 300 rebounds in three consecutive seasons. He is FSU's second leading career rebounder, behind Dave Cowens, with 1,006. Royals took his talents to Philadelphia as one of their 1973 draft selections.

Year	G	FG-FGA	PCT	FT-FTA	PCT	RB-WG	PTS-WG
1970-71	26	191-384	.497	89-122	.730	390-15.0	471-18.1
1971-72	32	196-415	.472	109-159	.686	351-11.0	501-15.7
1972-73	26	193-382	.510	44-68	.647	265-10.2	430-16.5
<b>Totals</b>	<b>84</b>	<b>580-1,181</b>	<b>.491</b>	<b>242-349</b>	<b>.693</b>	<b>1,006-12.0</b>	<b>1,402-16.7</b>



**Hugh Durham** 1,381 pts.  
Guard • 5-11 • 160 • Louisville, KY

After leading the Seminoles as a player in the 50s, Hugh Durham returned to lead the Seminoles as their head coach in the 60s and 70s. As a player Durham ranks second in points scored in a single game (43) and also scored more than 500 points in two seasons. Perhaps most notable was Durham's coaching career at FSU when he led the Seminoles to three NCAA Tournament appearances including a national championship game appearance in 1972. His career winning percentage as the "Noles head coach was .708 which still ranks among the best in the nation. Durham currently coaches at Jacksonville University.

Year	G	FG-FGA	PCT	FT-FTA	PCT	RB-WG	PTS-WG
1956-57	26	177-438	.404	153-213	.728	116-4.5	599-19.6
1957-58	24	122-377	.324	124-155	.800	93-3.9	368-13.3
1958-59	23	171-415	.412	162-201	.806	86-3.7	504-21.9
<b>Totals</b>	<b>73</b>	<b>470-1,230</b>	<b>.382</b>	<b>441-569</b>	<b>.775</b>	<b>295-4.0</b>	<b>1,381-18.9</b>



**Chuck Graham** 1,338 pts.  
Guard • 6-3 • 200 • Augusta, GA

With an explosive vertical leap of 41 inches, Chuck Graham was one of the most acrobatic players to ever wear a Seminole uniform. Despite missing a year due to a knee injury suffered three minutes into his senior season opener, Graham was granted a medical hardship and returned to be a major contributor to the Seminoles' '93-94 campaign.

Year	G	FG-FGA	PCT	FT-FTA	PCT	RB-WG	PTS-WG
1989-90	31	126-269	.468	51-69	.739	110-3.5	314-10.1
1990-91	32	131-306	.428	52-73	.712	86-2.7	350-10.9
1991-92	30	143-324	.441	69-85	.812	105-3.5	391-13.0
1992-93	1	0-1	.000	0-0	.000	1-1.0	1-1.0
1993-94	24	103-247	.417	44-58	.759	84-3.5	282-11.8
<b>Totals</b>	<b>118</b>	<b>503-1,147</b>	<b>.439</b>	<b>216-285</b>	<b>.758</b>	<b>386-3.3</b>	<b>1,338-11.3</b>



**David Thompson** 1,289 pts.  
Forward • 6-8 • 195 • Boston, MA

After transferring from Lake City Junior College, David Thompson made an immediate impact for the Seminoles making the All-Tournament team in the IPTAX, Cable Car and Vermont Classics in 1976-77. His trademark fall away jump shot helped him score 1,289 points in his FSU career. Thompson was drafted by Buffalo in 1978.

Year	G	FG-FGA	PCT	FT-FTA	PCT	RB-WG	PTS-WG
1975-76	27	166-356	.466	58-78	.744	203-7.5	390-14.4
1976-77	27	230-495	.464	40-69	.579	205-7.5	500-18.5
1977-78	29	175-362	.483	49-69	.710	211-7.2	399-13.7
<b>Totals</b>	<b>83</b>	<b>571-1,213</b>	<b>.471</b>	<b>147-216</b>	<b>.681</b>	<b>620-7.5</b>	<b>1,289-15.5</b>

# Records

## 1,000 Point Scorers



### Ron King

Forward • 6-4 • 185 • Louisville, KY

1,261 pts.

Ron King owns FSU's single game scoring record with a 46-point outing against Georgia Southern in 1971. He was an All-American in 1972 and the NCAA Midwest Regional MVP in leading the Seminoles to the Final Four. He was selected by the Golden State Warriors of the NBA in 1973.

Year	G	FG-FGA	PCT	FT-FTA	PCT	RB-WG	PTS-WG
1970-71	26	262-521	.503	65-91	.714	130-5.0	589-22.7
1971-72	32	239-558	.428	95-126	.754	192-6.0	573-17.9
1972-73	6	41-91	.451	8-13	.615	17-3.3	99-4.7
<b>Totals</b>	<b>64</b>	<b>542-1,170</b>	<b>.463</b>	<b>168-230</b>	<b>.730</b>	<b>339-5.3</b>	<b>1,261-19.7</b>



### Tony Dawson

Forward • 6-7 • 215 • Kinston, NC

1,165 pts.

Walking with a limp from a childhood accident that left one leg shorter than the other, Tony Dawson rose above his circumstances to become one of Florida State's highest scorers. He ranks sixth in single season scoring with a 629-point performance during the '88-89 season. In 1987-88 he shot .460 from the three point line to put him first all time in the three-point percentage for a season.

Year	G	FG-FGA	PCT	FT-FTA	PCT	RB-WG	PTS-WG
1987-88	30	212-393	.539	111-153	.725	228-7.6	536-17.9
1988-89	30	243-460	.528	118-160	.738	206-6.9	629-21.0
<b>Totals</b>	<b>60</b>	<b>455-853</b>	<b>.533</b>	<b>229-313</b>	<b>.732</b>	<b>434-7.2</b>	<b>1,165-19.4</b>



### Tharon Mayes

Guard • 6-3 • 175 • New Haven, CT

1,260 pts.

A defensive terror because of his lightning quick hands, Tharon Mayes had 132 steals in his career with Florida State. In the 1989-90 season, Mayes averaged 23.3 points, which is the third best season scoring average in the FSU record book. Mayes is currently playing professional basketball in Europe.

Year	G	FG-FGA	PCT	FT-FTA	PCT	RB-WG	PTS-WG
1987-88	30	142-290	.475	66-90	.733	83-2.8	396-13.2
1988-89	23	126-229	.550	29-39	.744	53-2.3	305-13.3
1989-90	24	198-114	.478	105-126	.833	81-3.4	559-23.3
<b>Totals</b>	<b>77</b>	<b>466-942</b>	<b>.495</b>	<b>200-255</b>	<b>.784</b>	<b>217-2.8</b>	<b>1,260-16.4</b>



### Jeff Hogan

Guard • 6-0 • 165 • Akron, Ohio

1,165 pts.

A brilliant two-sport star for Florida State, Jeff Hogan, was a leader on the Seminole basketball and baseball teams from 1966 to 1969. Though Hogan was a gifted basketball player and a prolific scorer he chose to play professional baseball. He averaged at least 14.0 points per game in all three of his seasons.

Year	G	FG-FGA	PCT	FT-FTA	PCT	RB-WG	PTS-WG
1966-67	26	143-292	.490	85-115	.739	81-3.1	372-14.3
1967-68	27	168-348	.483	91-110	.827	60-2.2	427-15.8
1968-69	26	155-335	.463	56-80	.700	55-2.1	366-14.1
<b>Totals</b>	<b>79</b>	<b>466-975</b>	<b>.478</b>	<b>232-305</b>	<b>.760</b>	<b>196-2.5</b>	<b>1,165-14.7</b>



### Sam Cassell

Guard • 6-3 • 195 • Baltimore, MD

1,211 pts.

Perhaps one of the greatest junior college transfers in Seminole history, Sam Cassell added an offensive and defensive threat to the Seminole arsenal. With a season record 97 steals in his '92-93 campaign, Cassell also dished out 170 assists that same season along with an average of 18.3 points per game. He thrived on pressure situations and routinely came through in the clutch. Cassell was drafted by the Houston Rockets in the first round of the 1993 NBA draft. During his first two seasons in the NBA he was an integral part of the Rockets' World Championship teams. He currently plays for the New Jersey Nets.

Year	G	FG-FGA	PCT	FT-FTA	PCT	RB-WG	PTS-WG
1991-92	31	206-454	.454	100-142	.704	141-4.5	570-18.4
1992-93	35	234-466	.502	123-162	.759	152-4.3	641-18.3
<b>Totals</b>	<b>66</b>	<b>440-920</b>	<b>.478</b>	<b>223-304</b>	<b>.733</b>	<b>293-4.4</b>	<b>1,211-18.3</b>



### Corey Louis

Forward/Center • 6-9 • 235 • Miami, FL

1,122 pts.

A four-year starter at FSU, Corey Louis finished his career among the Seminoles' all-time leaders in scoring, rebounding and blocked shots. He was Florida State's team MVP as a senior and helped lead FSU back to the NCAA Tournament.

Year	G	FG-FGA	PCT	FT-FTA	PCT	RB-WG	PTS-WG
1994-95	27	120-267	.449	54-76	.711	210-7.8	295-10.9
1995-96	23	84-198	.424	47-75	.627	150-6.5	215-9.3
1996-97	25	108-219	.498	57-88	.648	170-6.8	275-11.0
1997-98	32	134-241	.556	74-132	.561	225-7.0	342-10.7
<b>Totals</b>	<b>107</b>	<b>447-925</b>	<b>.483</b>	<b>232-371</b>	<b>.625</b>	<b>753-7.1</b>	<b>1,127-10.5</b>



### Alton Lee Gipson

Center • 6-11 • 230 • Dubach, LA

1,194 pts.

Widely considered the best junior college center in the country 1982-83, Alton Lee Gipson was named Metro Conference Newcomer of the Year in 1983-84. He was also named to the Metro Tournament all-tournament team the same year. Gipson ranks eighth in single season scoring having scored 626 points in his '83-84 season. He also earned All-America honors in 1983-84.

Year	G	FG-FGA	PCT	FT-FTA	PCT	RB-WG	PTS-WG
1983-84	31	260-497	.523	106-173	.613	208-6.7	626-20.2
1984-85	30	236-489	.483	96-150	.640	234-7.8	568-18.9
<b>Totals</b>	<b>61</b>	<b>496-986</b>	<b>.503</b>	<b>202-323</b>	<b>.625</b>	<b>442-7.3</b>	<b>1,194-19.6</b>



### Gary Schull

Forward/Center • 6-6 • 211 • Pompano Beach, FL

1,122 pts.

From 1963-1966, Gary Schull was the leader of Florida State's basketball Seminoles. The Pompano Beach prep star, short for a college center, made up for lack of size with hustle and aggressiveness. In his career, Schull averaged 14.8 points per game and grabbed more than 10 rebounds a contest. Schull graduated in 1966 and went to Europe to become one of Italy's best known and most popular pro players.

Year	G	FG-FGA	PCT	FT-FTA	PCT	RB-WG	PTS-WG
1963-64	25	—	—	—	—	179-7.2	323-12.9
1964-65	26	120-263	.456	85-128	.663	273-10.5	325-12.5
1965-66	25	155-302	.514	164-237	.687	317-12.7	474-19.0
<b>Totals</b>	<b>76</b>	<b>—</b>	<b>—</b>	<b>—</b>	<b>—</b>	<b>769-10.1</b>	<b>1,122-14.8</b>

# 1,000 Point Scorers



**Lawrence McCray**  
Center • 6-11 • 210 • Pensacola, FL

1,111 pts.

A strong defensive performer, Lawrence McCray was also an effective offensive weapon. Mr. Basketball in the state of Florida in 1970, McCray averaged 14.7 points and nine rebounds per game in his FSU career. Known as Lurch by his teammates, McCray was drafted by New Orleans in 1974.

Year	G	FG-FGA	PCT	FT-FTA	PCT	RB-WG	PTS-WG
1971-72	32	166-300	.554	52-89	.584	263-8.2	384-12.0
1972-73	26	170-293	.580	41-71	.577	242-9.3	381-14.7
1973-74	26	156-303	.514	34-63	.540	254-9.8	346-13.3
<b>Totals</b>	<b>84</b>	<b>492-896</b>	<b>.549</b>	<b>127-223</b>	<b>.569</b>	<b>759-9.0</b>	<b>1,111-14.7</b>



**Larry Warren**  
Guard • 6-4 • 190 • Lake Worth, FL

1,108 pts.

Another of FSU's many Florida Mr. Basketball honorees, Larry Warren was also a junior college All-American. Known for his great play in big games, Warren averaged 14.2 points a game in his FSU career. Warren's junior college coach was fellow 1,000-point club member Jim Oler.

Year	G	FG-FGA	PCT	FT-FTA	PCT	RB-WG	PTS-WG
1970-74	26	179-395	.453	82-103	.796	161-6.2	440-16.9
1974-75	25	172-363	.474	56-72	.776	139-5.6	400-16.0
1975-76	27	122-311	.392	24-37	.649	102-3.8	268-9.9
<b>Totals</b>	<b>78</b>	<b>473-1,069</b>	<b>.442</b>	<b>162-212</b>	<b>.764</b>	<b>402-5.2</b>	<b>1,108-14.2</b>



**Mitchell Wiggins**  
Guard • 6-4 • 185 • Grifton, NC

1,067 pts.

An FSU All-American, Mitchell Wiggins was one of the most potent scoring threats to wear the Garnet and Gold. With a career scoring average of 23.2 points per game, he leads all Seminoles in that category. Wiggins was the first FSU player to win the Metro Conference scoring title. He was a first team All-Metro selection in 1981-82 and lead the conference in rebounding from the guard position. Wiggins participated on the U.S. National team at the 1982 World Championships. Drafted by the Indiana Pacers in 1983, Wiggins wound up in Chicago then moved on to Houston and Philadelphia of the NBA.

Year	G	FG-FGA	PCT	FT-FTA	PCT	RB-WG	PTS-WG
1981-82	22	223-388	.574	77-102	.754	213-9.7	523-23.8
1982-83	24	216-410	.527	112-147	.762	196-8.2	544-22.7
<b>Totals</b>	<b>46</b>	<b>439-798</b>	<b>.550</b>	<b>189-249</b>	<b>.759</b>	<b>409-8.9</b>	<b>1,067-23.2</b>



**Michael Polite**  
Forward • 6-7 • 215 • Daytona Beach, FL

1,066 pts.

Michael Polite overcame guillain-barre syndrome as a sophomore to have a productive career. He led FSU in rebounding his final two seasons and averaged at least 13 points per game as a junior and senior.

Year	G	FG-FGA	PCT	FT-FTA	PCT	RB-WG	PTS-WG
1987-88	30	69-117	.590	50-70	.714	115-3.8	188-6.3
1988-89	6	10-20	.500	6-17	.353	23-3.8	26-2.3
1989-90	31	156-268	.582	117-173	.676	262-8.5	433-14.0
1990-91	32	144-305	.472	124-190	.653	273-8.5	419-13.1
<b>Totals</b>	<b>99</b>	<b>379-710</b>	<b>.534</b>	<b>297-450</b>	<b>.660</b>	<b>673-6.8</b>	<b>1,066-10.8</b>



**Pee Wee Barber**  
Guard • 5-11 • 175 • Harrisonburg, VA

1,062 pts.

A bump and run guard who never slowed down, Pee Wee Barber played big for his size. In 1985-86 he lead the Seminoles in scoring (16.8 points per game), assists (5.0 per game), and steals (1.8 per game). He was also named to the Metro Conference All-Tournament team in 1986. Pee Wee, whose given name is Norwood, was drafted by the Portland Trailblazers in 1987.

Year	G	FG-FGA	PCT	FT-FTA	PCT	RB-WG	PTS-WG
1985-86	29	204-402	.507	78-102	.765	69-2.5	486-16.8
1986-87	30	191-400	.478	122-152	.803	69-2.3	576-19.2
<b>Totals</b>	<b>59</b>	<b>395-802</b>	<b>.493</b>	<b>200-254</b>	<b>.787</b>	<b>138-2.4</b>	<b>1,062-18.0</b>



**Rodney Dobard**  
Forward • 6-9 • 210 • Delray Beach, FL

1,058 pts.

Rodney Dobard was no stranger to highlight films performing acrobatic fast break dunks and amazing put back slams. He holds the Seminole record for games played with 122. The most accurate big man in FSU history, Dobard ranks second in field goal percentage. On defense, Dobard owns the Florida State record for the most blocked shots in a season with 111 and career with 240.

Year	G	FG-FGA	PCT	FT-FTA	PCT	RB-WG	PTS-WG
1989-90	29	38-68	.559	12-23	.522	82-2.8	88-3.0
1990-91	29	110-193	.570	27-50	.540	150-5.2	247-8.5
1991-92	29	138-221	.624	43-72	.597	195-6.7	319-11.0
1992-93	35	170-297	.572	64-98	.653	214-6.1	404-11.5
<b>Totals</b>	<b>122</b>	<b>456-779</b>	<b>.585</b>	<b>146-243</b>	<b>.601</b>	<b>641-5.3</b>	<b>1,058-8.7</b>



**LaMarr Greer**  
Guard/Forward • 6-5 • 225 • Cape May, NJ

1,022 pts.

One of the most versatile players in FSU history, LaMarr Greer started his first two seasons at point guard before moving to the wing for his last two years. He ranks among Florida State's all-time top 10 in five categories.

Year	G	FG-FGA	PCT	FT-FTA	PCT	RB-WG	PTS-WG
1994-95	26	35-136	.404	12-16	.750	76-2.9	146-5.6
1995-96	27	91-203	.448	53-83	.639	93-3.4	253-9.4
1996-97	32	91-213	.427	49-80	.613	124-3.9	269-8.4
1997-98	32	127-321	.396	57-76	.750	145-4.5	354-11.1
<b>Totals</b>	<b>117</b>	<b>364-873</b>	<b>.417</b>	<b>171-255</b>	<b>.671</b>	<b>438-3.7</b>	<b>1,022-8.7</b>



**Wayne Smalls**  
Guard • 6-2 • 225 • Camden, NJ

1,016 pts.

Best known for his outside shooting ability, Wayne Smalls was one of the most consistent players to come off the bench for Florida State. As a senior, Smalls hit 84 percent from the free throw line to rank among the nation's best.

Year	G	FG-FGA	PCT	FT-FTA	PCT	RB-WG	PTS-WG
1973-74	26	105-244	.430	23-30	.767	54-2.1	233-9.0
1974-75	26	141-314	.449	33-43	.767	68-2.6	315-12.1
1975-76	25	82-160	.513	20-31	.645	22-0.9	184-7.4
1976-77	27	129-289	.446	26-31	.838	86-3.1	284-10.5
<b>Totals</b>	<b>104</b>	<b>457-1,007</b>	<b>.454</b>	<b>102-135</b>	<b>.756</b>	<b>230-2.2</b>	<b>1,016-9.8</b>

# Records

## Field Goals

### Field Goals Made

GAME	Name	Opponent	Date	FGM
1.	Ron King	Georgia Southern	Feb. 11, 1971	21
2.	Ron King	at Pan American	Dec. 23, 1970	17
	Ron King	Miami	Jan. 8, 1971	17
	David Thompson	South Alabama	Jan. 22, 1977	17
	Mitchell Wiggins	at San Diego State	Dec. 24, 1982	17
6.	Dave Fedor	Miami	Jan. 16, 1960	16
	Larry Warren	Marshall	Dec. 7, 1974	16
	Murray Brown	at Auburn	Dec. 4, 1978	16
	Alton Lee Gipson	Tampa	Nov. 26, 1984	16
10.	Dave Fedor	Rollins	Feb. 11, 1960	15
	Ray Swain	at Tampa	Feb. 26, 1962	15
	Reggie Royals	UC-Irvine	Jan. 30, 1971	15
	Mitchell Wiggins	Florida	Jan. 11, 1982	15
	Doug Edwards	vs. DePaul	Feb. 23, 1992	15
	Bob Sura	Lafayette	Jan. 2, 1994	15

### SEASON

Player	FG Made	Year
1. Ron King	262	1970-71
2. Alton Lee Gipson	260	1983-84
3. Tony Dawson	243	1988-89
4. Bob Sura	241	1992-93
5. Micky Dillard	239	1979-80
	239	1971-72
7. Murray Brown	237	1978-79
8. Alton Lee Gipson	236	1984-85
9. Sam Cassell	234	1992-93
10. Murray Brown	230	1979-80
	230	1976-77
12. Doug Edwards	224	1992-93
13. Mitchell Wiggins	223	1981-82
14. Harry Davis	217	1977-78
15. Mitchell Wiggins	216	1982-83
	216	1955-56

### CAREER

Name	Years	FGM
1. Bob Sura	1991-95	731
2. James Collins	1993-97	645
3. Micky Dillard	1976-81	640
	1974-78	640
5. Doug Edwards	1990-93	621
6. Dave Fedor	1959-62	585
	1984-87	585
8. Dave Cowens	1967-70	582
9. Reggie Royals	1970-73	580
10. David Thompson	1975-78	571
11. Murray Brown	1976-80	566
12. George McCloud	1985-89	529
	1952-56	529
14. Ham Wernke	1951-55	508
15. Chuck Graham	1989-94	503

### Field Goals Attempted

GAME	Name	Opponent	Date	FGA
1.	Ham Wernke	Tampa	Feb. 14, 1953	37
2.	Rick Benson	vs. Beloit	March 9, 1955	32
	Ron King	Georgia Southern	Feb. 11, 1971	32
4.	Ian Morrison	at Tampa	Feb. 27, 1967	31
5.	Burt Deckel	at Furman	Dec. 14, 1957	30
	Don Bates	at Stetson	Feb. 21, 1959	30

### Field Goals Attempted (cont.)

Name	Opponent	Date	FGA	
7.	Don Bates	at Auburn	Dec. 17, 1958	29
	Ron King	Miami	Jan. 8, 1971	29
9.	Rick Benson	Georgia Teachers	March 1, 1955	28
	Hugh Durham	Auburn	Dec. 29, 1958	28
	David Thompson	at Jacksonville	Jan. 26, 1977	28
	David Thompson	UNC-Charlotte	Jan. 29, 1977	28

### SEASON

Player	FG Attempted	Year
1. Ron King	558	1971-72
2. Bob Sura	533	1992-93
3. Ron King	521	1970-71
4. Alton Lee Gipson	497	1983-84
5. David Thompson	495	1976-77
5. Don Bates	495	1958-59
7. Alton Lee Gipson	489	1984-85
8. Rick Benson	471	1954-55
9. Jim Oler	470	1955-56
10. Sam Cassell	466	1992-93
11. George McCloud	462	1988-89
12. Ham Wernke	461	1954-55
13. Tony Dawson	460	1988-89
14. Micky Dillard	458	1979-80
15. Burt Deckel	457	1957-58

### CAREER

Name	Years	FGA
1. Bob Sura	1991-95	1626
2. James Collins	1993-97	1433
3. Ham Wernke	1951-55	1308
4. Jim Oler	1952-56	1303
5. Micky Dillard	1976-81	1248
6. Hugh Durham	1956-59	1230
7. David Thompson	1975-78	1213
8. Randy Allen	1984-87	1196
9. Doug Edwards	1990-93	1194
10. Reggie Royals	1970-73	1181
11. Dave Fedor	1959-62	1174

### Three-Point Field Goals Made

GAME	Name	Opponent	Date	3PM
1.	George McCloud	at LaSalle	Feb. 23, 1989	10
2.	James Collins	vs. Connecticut	March 25, 1997	8
3.	Sam Cassell	South Florida	Dec. 30, 1992	7
	James Collins	Tulane	Dec. 10, 1994	7
5.	Aubry Boyd	at Jacksonville	Feb. 16, 1991	6
	Sam Cassell	at Wake Forest	Jan. 11, 1992	6
	Sam Cassell	Georgia Tech	Feb. 15, 1992	6
	Sam Cassell	at Clemson	Jan. 20, 1993	6
	LaRae Davis	Southern Miss.	Feb. 28, 1987	6
	LaRae Davis	at South Carolina	March 6, 1987	6
	Tharon Mayes	Stetson	Dec. 22, 1989	6
	George McCloud	Alabama State	Feb. 24, 1988	6
	George McCloud	Florida	Dec. 3, 1988	6
	George McCloud	Jacksonville	Jan. 11, 1989	6
	George McCloud	Arkansas	Jan. 18, 1989	6

### SEASON

Name	Year	3PM
1. George McCloud	1988-89	115
2. LaRae Davis	1986-87	80
3. James Collins	1996-97	75
4. Bob Sura	1992-93	73

(continued on page 143)



# Records

## Field Goals

### Three-Point Field Goals Made (cont. from Pg. 142)

Name	Year	3PM
5. James Collins	1994-95	72
George McCloud	1987-88	72
Pee Wee Barber	1986-87	72
8. James Collins	1995-96	69
9. Sam Cassell	1991-92	58
Tharon Mayes	1989-90	58
11. Aubry Boyd	1990-91	55

### CAREER

Name	Years	3PM
1. James Collins	1993-97	255
2. Bob Sura	1991-95	214
3. George McCloud	1986-89	201
4. Tharon Mayes	1987-90	128
5. LaMarr Greer	1994-98	123
6. Chuck Graham	1985-89	115
7. Sam Cassell	1991-93	108
8. Aubry Boyd	1987-91	93
9. LaRae Davis	1985-87	80
10. Derrick Carroll	1992-95	77
11. Charlie Ward	1990-94	74
12. Pee Wee Barber	1985-87	72

### Field Goal Percentage

#### GAME (Minimum 10 Attempts)

Name	Opponent	Date	Pct.
1. Doug Edwards	UNC-Asheville	Jan. 2, 1992	100.0 (10-10)
2. Murray Brown	at Auburn	Dec. 4, 1978	94.1 (16-17)
3. Tharon Mayes	Southern Miss	Jan. 7, 1989	92.8 (13-14)
4. Mitchell Wiggins	at San Diego State	Dec. 26, 1982	89.5 (17-19)
5. Irving Thomas	Southern Miss	Jan. 6, 1990	87.5 (14-16)
6. Tony Dawson	vs. Central Florida	Dec. 28, 1988	86.7 (13-15)
7. Sam Cassell	at Clemson	Jan. 20, 1993	85.7 (12-14)
8. LaMarr Greer	Arizona	Dec. 23, 1997	84.6 (11-13)
9. Rodney Dobard	Wake Forest	Feb. 10, 1993	81.8 (9-11)
10. Tony Dawson	Penn State	Dec. 17, 1988	80.0 (12-15)
Tony Dawson	Virginia Tech	March 1, 1989	80.0 (12-15)
Kirk Luchman	Howard	Nov. 26, 1995	80.0 (8-10)

#### SEASON

Name	Year	FGM-FGA	Pct.
1. Murray Brown	1978-79	237-343	.691
2. Murray Brown	1979-80	230-356	.646
3. Harry Davis	1975-76	143-224	.638
4. William Williams	1969-70	185-291	.636
5. Kirk Luchman	1995-96	97-155	.626
6. Rodney Dobard	1991-92	138-221	.624
7. Jan Gies	1968-69	80-129	.620
8. Kris Anderson	1976-77	65-105	.619
9. Jerome Fitchett	1985-86	126-205	.615
10. Jerome Fitchett	1984-85	74-121	.612

#### CAREER

Name	Years	FGM-FGA	Pct.
1. Murray Brown	1976-80	566-847	.668
2. Rodney Dobard	1989-93	456-769	.593
3. Elvis Rolle	1979-81	365-619	.589
4. Kris Anderson	1976-81	371-633	.586
5. Harry Davis	1974-78	640-1095	.585
6. Jerome Fitchett	1984-88	388-677	.573
7. Jan Gies	1967-70	245-428	.572
8. Greg Grady	1972-75	300-532	.564
9. Willie Williams	1968-70	268-482	.556
10. Tat Hunter	1984-88	273-493	.554

### Three-Point Shots Attempted

#### GAME

Name	Opponent	Date	3PA
1. George McCloud	at LaSalle	Feb. 23, 1989	17
2. George McCloud	Louisville	Feb. 16, 1989	14
3. George McCloud	Memphis State	Feb. 1, 1989	13
George McCloud	vs. Iowa	March 18, 1988	13
Derrick Carroll	at South Florida	Dec. 11, 1993	13
Bob Sura	vs. Temple	Dec. 20, 1992	13
James Collins	at Clemson	Feb. 17, 1996	13
8. George McCloud	vs. Louisville	March 12, 1989	12
Aubry Boyd	LaSalle	Dec. 9, 1990	12
Bob Sura	North Carolina	Feb. 27, 1993	12
Derrick Carroll	vs. Temple	Dec. 20, 1992	12
Sam Cassell	at North Carolina	Jan. 27, 1993	12
James Collins	Florida	Feb. 20, 1995	12
James Collins	Wake Forest	Jan. 6, 1996	12
James Collins	Clemson	Jan. 11, 1997	12
James Collins	at NC State	Feb. 26, 1997	12
James Collins	vs. Connecticut	March 25, 1997	12

#### SEASON

Name	Year	3PA
1. George McCloud	1988-89	262
2. Bob Sura	1992-93	220
3. James Collins	1996-97	203
4. James Collins	1995-96	199
5. Aubry Boyd	1990-91	178
6. LaRae Davis	1986-87	175
7. Sam Cassell	1991-92	164
Bob Sura	1993-94	164
James Collins	1994-95	164
10. Pee Wee Barber	1986-87	161
Tharon Mayes	1989-90	161
12. LaMarr Greer	1997-98	147

#### CAREER

Name	Years	FGA
1. Bob Sura	1991-95	771
2. James Collins	1993-97	686
3. George McCloud	1985-89	468
4. LaMarr Greer	1994-98	380
5. Chuck Graham	1989-94	331
6. Sam Cassell	1991-93	295
7. Aubry Boyd	1987-91	244
8. Tharon Mayes	1987-90	237
9. Charlie Ward	1990-94	229
10. Derrick Carroll	1992-95	191
11. Tony Dawson	1987-89	183

### Three-Point Percentage

#### GAME (Minimum 3 Attempts)

Name	Opponent	Date	PCT
1. James Collins	South Florida	Nov. 29, 1994	1.000 (7-7)
Sam Cassell	vs. Tulane	March 20, 1993	1.000 (7-7)
Sam Cassell	at Clemson	Jan. 20, 1993	1.000 (6-6)
Geoff Brower	at North Carolina	Feb. 24, 1996	1.000 (5-5)
Tharon Mayes	Monmouth	Feb. 2, 1988	1.000 (5-5)
George McCloud	at South Carolina	Feb. 14, 1987	1.000 (4-4)
Bob Sura	UNC-Asheville	Jan. 2, 1992	1.000 (3-3)
LaMarr Greer	SW Louisiana	Nov. 22, 1996	1.000 (3-3)
LaMarr Greer	Arizona	Dec. 23, 1997	1.000 (3-3)
10. Tharon Mayes	Memphis State	Jan. 13, 1988	.833 (5-6)
Derrick Carroll	Tulane	Dec. 10, 1994	.833 (5-6)
James Collins	vs. Florida	Dec. 16, 1995	.833 (5-6)

(continued on page 144)

# Records

## Field Goals

### Three-Point Percentage (cont. from Pg. 143)

SEASON			CAREER		
Name	Year	PCT	Name	Years	PCT
1. Tony Dawson	1987-88	.460 (46-100)	1. LaRae Davis	1985-87	.457 (80-175)
2. Charlie Ward	1991-92	.458 (22-48)	2. Pee Wee Barber	1985-87	.447 (72-161)
3. LaRae Davis	1986-87	.457 (80-175)	3. George McCloud	1985-89	.429 (201-468)
4. George McCloud	1987-88	.453 (72-159)	4. Tony Dawson	1987-89	.388 (71-183)
5. Pee Wee Barber	1986-87	.447 (72-161)	5. James Collins	1993-97	.372 (248-365)
6. George McCloud	1988-89	.439 (115-262)	6. Sam Cassell	1991-93	.366 (108-295)
7. James Collins	1994-95	.439 (72-164)	7. Derrick Carroll	1992-95	.361 (77-213)
8. Bob Sura	1991-92	.388 (38-98)	8. Chuck Graham	1989-94	.347 (115-331)
9. Sam Cassell	1992-93	.382 (50-131)	9. Sharon Mayes	1987-90	.345 (82-237)
10. Geoff Brower	1995-96	.380 (27-71)	10. Bob Sura	1991-95	.334 (214-640)

## Free Throws

### Free Throws Made

GAME	Name	Opponent	Date	FTM
1.	Jim Oler	at Rollins	Feb. 16, 1955	22
	Jim Oler	Morningside	Dec. 16, 1955	22
3.	Jim Oler	vs. Montana State	March 7, 1955	16
	Bob Sura	South Florida	Nov. 29, 1994	16
5.	Hugh Durham	vs. Georgia	Jan. 2, 1958	15
	Hugh Durham	Stetson	Jan. 19, 1957	15
7.	Hugh Durham	Murray State	Dec. 7, 1957	14
	Hugh Durham	at Kentucky	Dec. 1, 1958	14
	Elvis Rolle	vs. Marquette	March 1, 1981	14
	Mitchell Wiggins	at Virginia Tech	Jan. 15, 1983	14
	Pee Wee Barber	Southern Miss.	Feb. 28, 1987	14
	Chuck Graham	Jacksonville	Nov. 26, 1991	14
	Doug Edwards	Clemson	Feb. 8, 1992	14

SEASON			
Name	Year	FTM	
1. Jim Oler	1955-56	311	
2. Jim Oler	1954-55	221	
3. Gary Schull	1965-66	164	
4. Hugh Durham	1958-59	162	
5. Hugh Durham	1956-57	155	
6. Murray Brown	1978-79	155	
7. George McCloud	1988-89	154	
8. Mickey Dillard	1979-80	151	
9. Mickey Dillard	1980-81	151	
10. Doug Edwards	1992-93	144	

CAREER		
Name	Years	FTM
1. Jim Oler	1952-56	762
2. Bob Sura	1991-95	454
3. Mickey Dillard	1976-81	448
4. Hugh Durham	1956-59	441
5. Ham Wernke	1951-55	393
6. Doug Edwards	1990-93	362
7. Murray Brown	1976-80	338
8. Gary Schull	1963-66	316
9. Dave Cowens	1967-70	315
10. George McCloud	1985-89	315

### Free Throws Attempted

GAME	Name	Opponent	Date	FTA
1.	Jim Oler	Morningside	Dec. 16, 1955	30
2.	Jim Oler	at Rollins	Feb. 16, 1955	29
	Gary Schull	at Memphis State	Feb. 5, 1966	29
4.	Hugh Durham	vs. Georgia	Jan. 2, 1958	20
5.	Murray Brown	Tulane	Jan. 29, 1979	19
6.	Jim Oler	Stetson	Dec. 18, 1954	18
	Elvis Rolle	vs. Marquette	March 1, 1981	18
8.	Jim Oler	vs. Montana State	March 7, 1955	17
	Jim Oler	at Miami	Feb. 26, 1955	17
	Chuck Graham	Jacksonville	Nov. 26, 1991	17
	Sam Cassell	Jacksonville	Nov. 26, 1991	17

SEASON			
Name	Year	FTA	
1. Jim Oler	1954-55	380	
2. Jim Oler	1955-56	350	
3. Gary Schull	1965-66	237	
4. Murray Brown	1978-79	218	
5. Hugh Durham	1956-57	213	
6. Hugh Durham	1958-59	201	
7. Mickey Dillard	1979-80	197	
8. Elvis Rolle	1980-81	195	
9. Mickey Dillard	1980-81	190	
10. Michael Polite	1990-91	190	

CAREER		
Name	Years	FTA
1. Jim Oler	1952-56	975
2. Bob Sura	1991-95	696
3. Mickey Dillard	1976-81	583
4. Hugh Durham	1956-59	569
5. Ham Wernke	1951-55	533
6. Murray Brown	1976-80	483
7. Dave Cowens	1967-70	464
8. Gary Schull	1963-66	461
9. Doug Edwards	1990-93	458
10. Michael Polite	1987-91	450

# Records

## Free Throws

### Free Throw Percentage

#### SEASON

Name	Year	FTM-FTA	Pct.
1. Ken Macklin	1969-70	51-57	.895
2. Brad Johnson	1987-88	41-46	.891
3. George McCloud	1988-89	154-176	.875
4. Jerry Shirley	1963-64	59-68	.868
5. Ron Harris	1969-70	46-54	.852
6. Granville Arnold	1983-84	85-101	.842
7. Ron Malmien	1964-65	58-69	.841
8. Randy Cable	1967-68	42-50	.840
9. Wayne Smalls	1976-77	26-31	.838
10. Tharon Mayes	1989-90	105-126	.833

#### CAREER

Name	Years	FTM-FTA	Pct.
1. Granville Arnold	1982-85	161-197	.817
2. Jerry Shirley	1962-65	161-198	.813
3. Terrell Baker	1997-Present	99-124	.798
4. Pee Wee Barber	1985-87	197-250	.788
5. Tharon Mayes	1987-90	200-255	.784
6. Jim Oler	1952-56	762-975	.782
7. Dave Fedor	1959-62	283-363	.780
LaRae Davis	1985-87	96-123	.780
9. George McCloud	1985-89	315-405	.779
10. Hugh Durham	1956-59	441-569	.777
11. Vince Martello	1982-84	130-168	.774

## Rebounds

### MOST REBOUNDS - GAME

Name	Opponent	Date	Rebounds
1. Rick Benson	Florida Southern	Feb. 7, 1955	32
2. Dave Cowens	vs. LSU	Dec. 16, 1967	31
3. Dave Cowens	at The Citadel	Jan. 2, 1968	30
4. Dave Fedor	Rollins	Feb. 11, 1960	28
5. Gary Schull	Jacksonville	Feb. 10, 1966	27
Dave Cowens	Stetson	Feb. 10, 1969	27
7. Don Boltz	Stetson	Feb. 21, 1959	26
Dave Cowens	Hawaii	Jan. 23, 1969	26
9. Dave Cowens	Clemson	Jan. 22, 1970	25
10. Don Boltz	Miami	Jan. 17, 1959	23
Dave Cowens	Florida Southern	Feb. 10, 1968	23
Lawrence McCray	Connecticut	Jan. 6, 1973	23

### SEASON AVERAGE

Name	Year	Rebounds	Avg.
1. Dave Cowens	1968-69	437	17.5
2. Rick Benson	1954-55	451	17.3
3. Dave Cowens	1969-70	447	17.2
4. Dave Cowens	1967-68	456	16.9
5. Dave Fedor	1959-60	400	16.0
6. Reggie Royals	1970-71	390	15.0
7. Dave Fedor	1960-61	336	14.0
8. Gary Schull	1965-66	317	12.7
9. Don Boltz	1957-58	303	12.1
10. Reggie Royals	1971-72	351	11.0

### 500 BOARD CLUB

Name	Years	Games	Avg.	Rebounds
1. Dave Cowens	1967-70	78	17.2	1340
2. Reggie Royals	1970-73	84	11.9	1006
3. Dave Fedor	1959-62	72	13.5	969
4. Greg Grady	1972-76	100	7.9	793
5. Doug Edwards	1990-93	93	8.5	788
6. Gary Schull	1963-66	76	10.1	769
7. Tat Hunter	1985-89	117	6.5	759
Lawrence McCray	1971-74	84	9.0	759
9. Corey Louis	1994-98	107	7.1	755
10. Harry Davis	1974-78	108	6.8	734
11. Randy Allen	1984-87	115	6.3	725
12. Kris Anderson	1976-81	107	6.7	714
Bob Sura	1991-95	119	6.0	714
14. Michael Polite	1987-91	99	6.8	673
15. Rodney Dohard	1989-93	122	5.2	641
16. Murray Brown	1976-80	106	6.0	638
17. David Thompson	1975-78	83	7.5	619
18. Don Boltz	1957-59	48	11.8	567

Name	Years	Games	Avg.	Rebounds
19. Kirk Luchman	1993-97	111	5.0	552
20. Willie Williams	1968-70	52	10.3	534
Ray Swain	1950-60	72	11.6	534
22. Rowland Garrett	1969-72	76	6.9	525
23. Andre Reid	1990-95	121	4.2	505
24. Elvis Rolle	1980-82	59	8.2	502

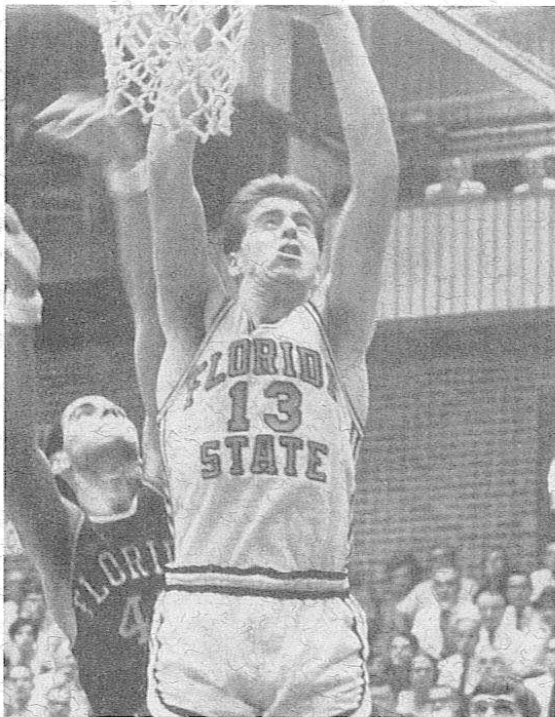

Dave Cowens holds nearly every Seminole rebounding record. He is the program's all-time leader with 1,340 and is currently the head coach of the NBA's Charlotte Hornets.

# Records

## Assists

GAME			
Name	Opponent	Date	Assists
1. Otto Petty	South Alabama	Jan. 19, 1972	16
Tony William	Jacksonville	Feb. 12, 1983	16
3. Otto Petty	at Pan Am	Dec. 23, 1970	15
Otto Petty	Samford	Jan. 16, 1971	15
Carlton Byrd	Stetson	Feb. 12, 1977	15
Tony Jackson	Ala.-Birmingham	Feb. 20, 1980	15
7. Otto Petty	Biscayne	Dec. 3, 1970	14
Otto Petty	Northwestern	Dec. 23, 1972	14
Wayne Smalls	Cal. State-Bakersfield	Dec. 18, 1974	14
10. Otto Petty	vs. Seton Hall	Feb. 3, 1973	13
Otto Petty	Stetson	Jan. 17, 1973	13
Carlton Byrd	South Florida	Feb. 9, 1974	13
Tony William	Monmouth College	March 5, 1984	13

SEASON			
Name	Year	Assists	
1. Otto Petty	1970-71	227	
2. Tony William	1983-84	215	
3. Tony Jackson	1979-80	213	
4. Otto Petty	1972-73	202	
5. Kerry Thompson	1996-97	184	

Name	Year	Assists
6. Otto Petty	1971-72	173
7. Kerry Thompson	1997-98	172
8. Dean Shaffer	1984-85	171
9. Sam Cassell	1992-93	170
10. Tony Jackson	1977-78	166
11. Carlton Byrd	1976-77	159
12. Tony Jackson	1978-79	158

CAREER		
Name	Years	Assists
1. Otto Petty	1970-73	602
2. Tony Jackson	1976-80	550
3. Tony William	1981-84	482
4. Bob Sura	1991-95	435
5. Carlton Byrd	1973-77	401
6. Charlie Ward	1990-94	396
7. LaMarr Greer	1994-98	361
8. Kerry Thompson	1996-98	356
9. Skip Young	1968-71	320
10. Dean Shaffer	1983-85	318
11. Mickey Dillard	1976-81	313
12. George McCloud	1985-89	299
13. James Collins	1993-97	283

## Steals

GAME			
Name	Opponent	Date	Steals
1. Bob Sura	at Georgia Tech	March 2, 1995	9
Charlie Ward	South Carolina	March 2, 1991	9
Tony William	Memphis State	Feb. 26, 1983	9
4. Charlie Ward	at Wake Forest	Jan. 11, 1992	8
5. Bob Sura	UNC-Greensboro	Dec. 30, 1993	7
Dean Shaffer	Louisville	Feb. 6, 1984	7
Kerry Thompson	Butler	Dec. 30, 1996	7
Tony William	at New Mexico	Jan. 2, 1983	7
9. Tony William	Florida	Jan. 11, 1982	6
Tony William	Louisville	Jan. 30, 1982	6
Joe Farrar	Tulane	Feb. 6, 1985	6
George McCloud	Stetson	Jan. 12, 1987	6
Michael Polite	Louisville	Jan. 14, 1990	6
Charlie Ward	vs. NC State	March 13, 1992	6
James Collins	UNC-Greensboro	Dec. 30, 1993	6
Chuck Graham	Virginia	Feb. 6, 1994	6
James Collins	NC State	Feb. 14, 1996	6
James Collins	Rice	Nov. 29, 1996	6

SEASON		
Name	Year	Steals
1. Sam Cassell	1992-93	97
2. Dean Schaffer	1984-85	81
3. Charlie Ward	1991-92	75
Tony William	1982-83	75
5. Tony Jackson	1977-78	73
6. Charlie Ward	1990-91	71
Kerry Thompson	1996-97	71
8. Dean Schaffer	1983-84	70
9. Tony William	1981-82	66
10. Tony Jackson	1979-80	65
Bob Sura	1993-94	65
12. Kerry Thompson	1997-98	60
13. Terrell Baker	1997-98	59

CAREER		
Name	Years	Steals
1. Charlie Ward	1990-94	236
2. Bob Sura	1991-95	209
3. Tony William	1982-84	203
4. Tony Jackson	1977-80	196
5. James Collins	1993-97	191
6. Sam Cassell	1991-93	153
7. Dean Schaffer	1984-86	151
8. Mickey Dillard	1977-81	136
LaMarr Greer	1994-98	136
10. Tharon Mayes	1988-90	132
11. Kerry Thompson	1996-98	131
12. Doug Edwards	1990-93	123

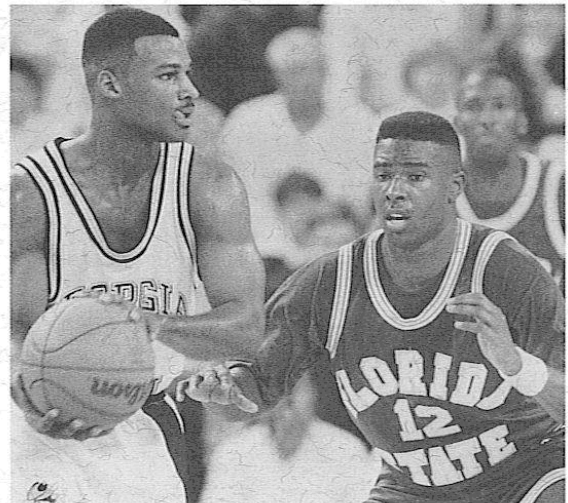

Despite missing parts of his final two seasons while quarterbacking the Seminole football team, Charlie Ward became Florida State's all-time steals leader in 1994. He had 236 in his career.

# Blocks

## GAME

Name	Opponent	Date	Blocks
1. Andre Reid	Bethune Cookman	Dec. 5, 1993	9
Corey Louis	Maryland	Jan. 10, 1995	9
3. Andre Reid	UNG-Greensboro	Dec. 30, 1993	8
4. Rodney Dobard	Auburn	Dec. 3, 1989	7
5. Rodney Dobard	vs. UCLA	Nov. 27, 1992	6
Andre Reid	FAU	Dec. 1, 1993	6
Andre Reid	Texas Southern	Nov. 27, 1990	6
Tat Hunter	Southern Miss	Feb. 3, 1988	6
Rodney Dobard	South Florida	Dec. 18, 1990	6
Rodney Dobard	Louisville	Jan. 12, 1991	6
Rodney Dobard	Memphis State	Feb. 21, 1991	6
Randell Jackson	Marist	Dec. 28, 1996	6
Randell Jackson	Virginia	Feb. 28, 1998	6

## CAREER

Name	Years	Blocks
1. Rodney Dobard	1989-93	240
2. Corey Louis	1994-98	197
3. Andre Reid	1990-95	161
4. Doug Edwards	1990-93	121
5. Randell Jackson	1995-Present	113
6. Randy Allen	1984-87	103
7. Alton Lee Gipson	1983-85	102
8. Elvis Rolle	1979-81	89
9. Jerome Fitchett	1984-88	86
10. Murray Brown	1977-80	58
11. Tat Hunter	1986-89	53

## SEASON

Name	Year	Blocks
1. Rodney Dobard	1992-93	111
2. Corey Louis	1994-95	74
3. Alton Lee Gipson	1983-84	55
4. Andre Reid	1993-94	54
5. Corey Louis	1997-98	50
6. Rodney Dobard	1990-91	47
Alton Lee Gipson	1984-85	47
Elvis Rolle	1980-81	47
9. Rodney Dobard	1991-92	46
Randell Jackson	1996-97	46
11. Doug Edwards	1992-93	44
12. Corey Louis	1995-96	43

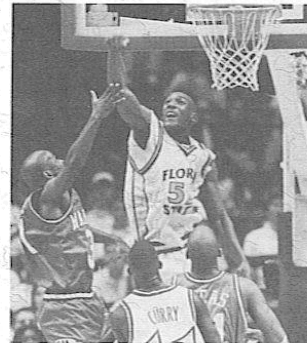

Corey Louis matched an FSU record with nine blocked shots versus Maryland as a freshman and ended his career in second place on the school's all-time list with 197.

# Games Played

## CAREER

Name	Years	Games
1. Rodney Dobard	1989-93	122
2. Andre Reid	1990-95	121
3. Bob Sura	1991-95	119
4. Jerome Fitchett	1984-88	118
Chuck Graham	1989-94	118
6. LaMarr Greer	1994-98	117
George McCloud	1985-89	117
Tat Hunter	1985-89	117
9. Maurice Myrick	1981-85	116
Aubry Boyd	1987-91	116
11. Randy Allen	1984-87	115
Mickey Dillard	1976-80	115

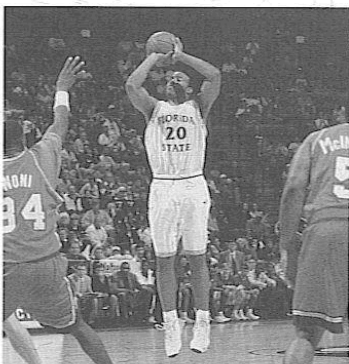

LaMarr Greer (left) played in 117 games as a Seminole to tie for sixth on Florida State's all-time list.

Rodney Dobard (right) owns a pair of Florida State career records. The Delray Beach, FL native is the Seminoles' all-time leader in blocked shots (240) and games played (122).

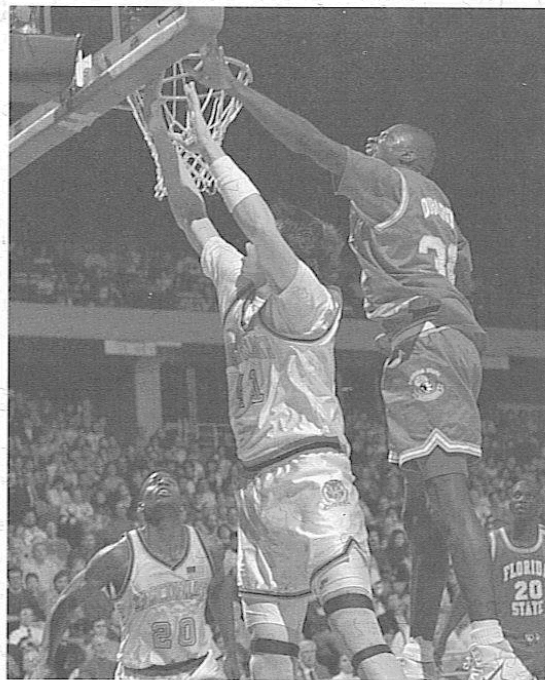

# Year-By-Year Leaders

Year	Points	Scoring Average	Rebounds	Assists	Blocked Shots	Steals	Field Goal %	Free Throw %
1947-48	164...Bill Kratzert	9.7...Bill Kratzert						
1948-49	208...Lee Benjamin	18.9...Lee Benjamin						
1949-50								
1950-51	493...Bill Hartman	18.3...Bill Hartman					388...Bill Hartman	
1951-52	299...Tom McLaughlin	12.0...Tom McLaughlin					358...Duane Gordon	728...Bob Whitmer
1952-53	468...Ham Wernke	21.3...Ham Wernke					467...Gary Wald	763...Jim Oler
1953-54	372...Ham Wernke	18.6...Ham Wernke						
1954-55	549...Jim Oler	21.1...Jim Oler	451...Rick Benson				438...Bob Williams	781...Ham Wernke
1955-56	743...Jim Oler	29.7...Jim Oler	237...Gary Wald				481...Gary Wald	818...Jimmy Oler
1956-57	509...Hugh Durham	19.6...Hugh Durham	237...Larry Strom				514...Larry Strom	802...Bobby Watts
1957-58	425...Burt Deckel	17.0...Burt Deckel	303...Dan Boltz				423...Larry Strom	800...Hugh Durham
1958-59	504...Hugh Durham	21.9...Hugh Durham	264...Dan Boltz				466...Charlie Tinsley	806...Hugh Durham
1959-60	527...Dave Fedor	21.1...Dave Fedor	400...Dave Fedor				472...Dave Fedor	756...Dave Fedor
1960-61	456...Dave Fedor	19.0...Dave Fedor	336...Dave Fedor				537...Ray Swain	804...Dave Fedor
1961-62	470...Dave Fedor	20.4...Dave Fedor	233...Dave Fedor				373...Ray Swain	784...Dave Fedor
1962-63	395...Charlie Long	16.5...Charlie Long	199...Jerry Shirley				538...Dale Reeves	750...Jerry Shirley
1963-64	323...Gary Schull	12.9...Gary Schull					868...Jerry Shirley	
1964-65	349...Jerry Shirley	15.2...Jerry Shirley	273...Gary Schull				511...Bobby Lovell	841...Ron Malmen
1965-66	474...Gary Schull	19.0...Gary Schull	317...Gary Schull				514...Gary Schull	759...Jim Lytle
1966-67	390...Bill Glenn	15.6...Bill Glenn	197...Dick Danford				505...Dick Danford	800...Bill Glenn
1967-68	508...Dave Cowens	18.8...Dave Cowens	456...Dave Cowens				355...Jan Gies	840...Randy Cable
1968-69	508...Dave Cowens	20.3...Dave Cowens	437...Dave Cowens	155...Skip Young			620...Jan Gies	750...Dale Klay
1969-70	463...Dave Cowens	17.8...Dave Cowens	447...Dave Cowens	127...Skip Young			636...Willie Williams	895...Ken Macklin
1970-71	589...Ron King	22.7...Ron King	390...Reggie Royals	227...Otto Petty			534...Vernell Elzy	833...Greg Samuels
1971-72	573...Ron King	17.9...Ron King	351...Reggie Royals	173...Otto Petty			538...Larry Gay	754...Ron King
1972-73	430...Reggie Royals	16.5...Reggie Royals	265...Reggie Royals	202...Otto Petty			580...Lawrence McCray	700...Otis Cole
1973-74	440...Larry Warren	16.9...Larry Warren	254...Lawrence McCray	96...Otis Cole			551...Greg Grady	814...Eugene Harris
1974-75	490...Larry Warren	16.0...Larry Warren	267...Greg Grady	110...Wayne Smalls			581...Greg Grady	778...Larry Warren
1975-76	390...David Thompson	14.4...David Thompson	203...Greg Grady	91...Carlton Byrd			638...Harry Davis	759...Eugene Harris
1976-77	500...David Thompson	18.5...David Thompson	212...Harry Davis	159...Carlton Byrd	20...David Thompson	56...David Thompson	567...Harry Davis	838...Wayne Smalls
1977-78	546...Harry Davis	19.5...Harry Davis	211...David Thompson	166...Tony Jackson	14...Murray Brown & Harry Davis	73...Tony Jackson	577...Harry Davis	816...Kris Anderson
1978-79	629...Murray Brown	21.7...Murray Brown	242...Murray Brown	158...Tony Jackson	25...Murray Brown	58...Tony Jackson	691...Murray Brown	815...Kris Anderson
1979-80	635...Mickey Dillard	20.4...Mickey Dillard	245...Elvis Rolle	213...Tony Jackson	42...Elvis Rolle	65...Tony Jackson	646...Murray Brown	766...Mickey Dillard
1980-81	515...Mickey Dillard	18.3...Mickey Dillard	257...Elvis Rolle	91...Mickey Dillard	47...Elvis Rolle	52...Mickey Dillard	593...Kris Anderson	794...Mickey Dillard
1981-82	523...Mitchell Wiggins	23.8...Mitchell Wiggins	213...Mitchell Wiggins	111...Tony William	20...Oren Gilmore	66...Tony William	574...Mitchell Wiggins	825...Tony William
1982-83	544...Mitchell Wiggins	22.7...Mitchell Wiggins	196...Mitchell Wiggins	156...Tony William	9...Maurice Myrick	75...Tony William	538...Michael Johnson	770...Granville Arnold
1983-84	626...Alton Lee Gipson	20.2...Alton Lee Gipson	208...Alton Lee Gipson	215...Tony William	23...Randy Allen	70...Dean Schaffer	574...Dean Schaffer	842...Granville Arnold
1984-85	568...Alton Lee Gipson	18.9...Alton Lee Gipson	234...Alton Lee Gipson	171...Dean Schaffer	47...Alton Lee Gipson	81...Dean Schaffer	612...Jerome Fitchett	727...Joe Parrar
1985-86	486...Pee Wee Barber	16.8...Pee Wee Barber	163...Randy Allen	146...Pee Wee Barber	30...Randy Allen	52...Pee Wee Barber	615...Jerome Fitchett	808...LaKae Davis
1986-87	576...Pee Wee Barber	19.2...Pee Wee Barber	235...Randy Allen	144...Pee Wee Barber	26...Jerome Fitchett	38...Pee Wee Barber	572...Jerome Fitchett	819...Jerome Fitchett
1987-88	546...George McCloud	18.2...George McCloud	269...Tat Hunter	105...George McCloud	20...Jerome Fitchett	45...Tharon Mayes	590...Michael Polite	891...Brad Johnson
1988-89	683...George McCloud	22.8...George McCloud	249...Tat Hunter	125...George McCloud	20...Tat Hunter	53...George McCloud	570...Tat Hunter	875...George McCloud
1989-90	559...Tharon Mayes	23.3...Tharon Mayes	262...Michael Polite	93...Tharon Mayes	36...Rodney Dobard	52...Tharon Mayes	582...Michael Polite	833...Tharon Mayes
1990-91	524...Doug Edwards	16.4...Doug Edwards	273...Michael Polite	103...Charlie Ward	47...Rodney Dobard	71...Charlie Ward	570...Rodney Dobard	713...Charlie Ward
1991-92	570...Sam Cassell	18.4...Sam Cassell	271...Doug Edwards	122...Charlie Ward	46...Rodney Dobard	75...Charlie Ward	624...Rodney Dobard	812...Chuck Graham
1992-93	675...Bob Sura	19.9...Bob Sura	290...Doug Edwards	170...Sam Cassell	111...Rodney Dobard	97...Sam Cassell	572...Rodney Dobard	759...Sam Cassell
1993-94	573...Bob Sura	21.2...Bob Sura	213...Bob Sura	121...Bob Sura	54...Andre Reid	65...Bob Sura	518...Kirk Luchman	759...Chuck Graham
1994-95	502...Bob Sura	18.6...Bob Sura	210...Corey Louis	146...Bob Sura	74...Corey Louis	49...Bob Sura	541...Andre Reid	810...Derrick Carroll
1995-96	494...James Collins	18.3...James Collins	172...Kirk Luchman	131...LaMarr Greer	43...Corey Louis	62...James Collins	626...Kirk Luchman	707...Scott Shepherd
1996-97	514...James Collins	16.6...James Collins	194...Randell Jackson	184...Kerry Thompson	46...Randell Jackson	55...James Collins	516...Kirk Luchman	730...Kirk Luchman
1997-98	394...Randell Jackson	12.7...Randell Jackson	225...Corey Louis	172...Kerry Thompson	50...Corey Louis	59...Terrell Baker	556...Corey Louis	798...Terrell Baker

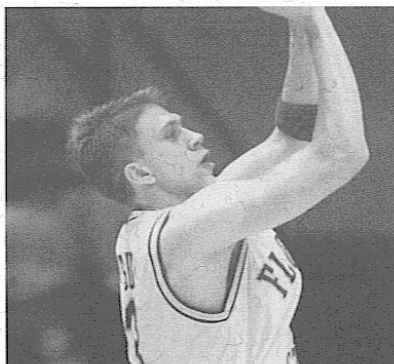

Bob Sura (left) led Florida State in scoring for three straight years from 1993-95. George McCloud (right) was the Tribe's leader in scoring, assists, steals and free throw percentage in 1989.



## Team Records

### Single Game Records

#### Most Points - Home

- 139, Baptist, 1976-77
- 134, Valdosta State, 1971-72
- 133, Central Florida, 1988-89
- 125, South Dakota, 1970-71
- 122, Samford, 1970-71
- 122, Clemson, 1969-70
- 122, Miami, 1967-68

#### Most Points - Away

- 123, Tampa, 1961-62
- 121, Pepperdine, 1969-70
- 116, Tampa, 1960-61
- 112, Miami, 1969-70
- 111, Miami, 1968-69

#### Most Points - Neutral

- 130, LSU, 1967-68
- 117, Southern Mississippi, 1970-71
- 112, Arkansas, 1988-89
- 108, Furman, 1956-57
- 108, Tulane, 1969-70

#### Most Points - Both Teams

- 230 - FSU 130, LSU 100, 1968-69
- 222 - FSU 108, Jacksonville 114, 1970-71
- 220 - FSU 114, Miami 106, 1970-71
- 219 - FSU 117, USM 102 1986-87

#### Winning Margin

- 69 - FSU 134, Valdosta 65, 1971-72
- 67 - FSU 139, Baptist 72, 1977-78
- 64 - FSU 121, Tampa 57, 1965-66
- 60 - FSU 125, South Dakota 64, 1970-71
- 58 - FSU 108, Georgia Tech 50, 1971-72

#### Fewest Points Allowed

- 21 vs. Mississippi College, 1948-49
- 24 vs. Mississippi College, 1949-50
- 27 vs. Troy State, 1949-50
- 34 vs. Samford, 1972-73
- 34 vs. Memphis State, 1978-79

#### Rebounds

- 84 vs. LSU, 1967-68
- 82 vs. Valdosta, 1970-71
- 72 vs. Valdosta, 1968-69
- 76 vs. Georgetown, 1969-70
- 76 vs. Wisconsin-Milwaukee, 1970-71

#### Most Fouls

- 36 vs. N.C. State, 1995-96
- 35 vs. Florida, 1964-65
- 34 vs. Memphis State, 1959-60
- 33 vs. Vanderbilt, 1986-87
- 32 vs. Alabama, 1964-65
- 32 vs. Florida, 1967-68
- 32 vs. Missouri, 1976-77
- 32 vs. San Diego State, 1982-83
- 32 vs. Iowa, 1987-88

#### Fewest Fouls

- 7 vs. Connecticut, 1972-73
- 8 vs. Southern Miss, 1990-91
- 9 vs. Stetson, 1971-72
- 9 vs. Louisville, 1984-85
- 9 vs. Radford, 1995-96
- 9 vs. Marist, 1996-97

#### Field Goals Attempted

- 115 vs. LSU, 1965-66
- 111 vs. Valdosta State, 1968-69
- 110 vs. South Dakota, 1970-71
- 109 vs. Valdosta State, 1970-71

#### Field Goals Made

- 56 vs. Baptist, 1976-77
- 55 vs. Valdosta State, 1971-72
- 54 vs. South Dakota, 1970-71
- 54 vs. Samford, 1970-71
- 53 vs. Valdosta State, 1968-69
- 53 vs. Central Florida, 1988-89

#### Free Throws Attempted

- 53 vs. Stetson, 1957-58
- 52 vs. Arkansas, 1988-89
- 52 vs. Cincinnati, 1988-89
- 49 vs. Miami, 1989-90
- 48 vs. Georgia, 1957-58
- 48 vs. FIU, 1987-88

#### Free Throws Made

- 42 vs. Cincinnati, 1988-89
- 39 vs. Florida Atlantic, 1993-94
- 38 vs. Stetson, 1956-57
- 37 vs. Marquette, 1980-81
- 36 vs. Georgia, 1957-58

#### Three-Point Attempts

- 34 vs. Maryland, 1994-95
- 32 vs. North Carolina, 1993-94
- 31 vs. North Carolina, 1993-94
- 30 vs. Temple, 1991-93
- 29 vs. North Carolina, 1991-92
- 29 vs. Georgia Tech, 1995-96

#### Three-Pointers Made

- 14 vs. Jacksonville, 1996-97
- 13 vs. LaSalle, 1988-89
- 13 vs. North Carolina, 1991-92
- 13 vs. NC State, 1991-95
- 12 vs. Iowa, 1987-88
- 12 vs. Clemson, 1992-93
- 12 vs. North Carolina, 1994-95
- 12 vs. Connecticut, 1996-97

#### Three-Point Percentage\*

- .800 (8-10) vs. Memphis State, 1987-88
- .667 (8-12) vs. Miami, 1989-90
- .647 (11-17) vs. North Carolina, 1995-96
- .636 (7-11) vs. Jacksonville, 1988-89
- .636 (14-22) vs. Jacksonville, 1996-97
- .615 (8-13) vs. South Carolina, 1986-87

\*Minimum 10 attempts

### Season Records

#### Field Goals Attempted

- 2372 .....1971-72 (32 games)
- 2315 .....1992-93 (35 games)
- 2164 .....1954-55 (26 games)
- 2082 .....1970-71 (26 games)
- 2055 .....1973-74 (26 games)

#### Field Goals Made

- 1145 .....1992-93 (35 games)
- 1110 .....1971-72 (32 games)
- 999 .....1988-89 (30 games)
- 990 .....1970-71 (26 games)
- 986 .....1977-78 (29 games)

#### Free Throws Attempted

- 982 .....1954-55 (26 games)
- 809 .....1990-91 (32 games)
- 807 .....1992-93 (35 games)
- 800 .....1971-72 (32 games)
- 799 .....1956-57 (26 games)

#### Free Throws Made

- 707 .....1954-55 (26 games)
- 561 .....1971-72 (32 games)
- 560 .....1988-89 (30 games)
- 543 .....1956-57 (26 games)
- 543 .....1992-93 (35 games)

#### Rebounds

- 1608 .....1971-72 (32 games)
- 1451 .....1969-70 (26 games)
- 1422 .....1954-55 (26 games)
- 1388 .....1967-68 (27 games)
- 1388 .....1970-71 (26 games)

#### Rebounds Per Game

- 55.4 .....1969-70 (26 games)
- 54.6 .....1954-55 (26 games)
- 53.4 .....1970-71 (26 games)
- 52.2 .....1959-60 (25 games)
- 52.0 .....1958-59 (23 games)

#### Fewest Points Allowed

- 1427 .....1949-50 (25 games)
- 1367 .....1961-62 (23 games)
- 1595 .....1951-52 (23 games)
- 1678 .....1952-53 (22 games)
- 1680 .....1962-63 (25 games)

#### Fewest Points Per Game Allowed

- 57.1 .....1949-50 (25 games)
- 63.6 .....1950-51 (27 games)
- 66.8 .....1996-97 (32 games)
- 67.2 .....1962-63 (25 games)
- 67.8 .....1964-65 (26 games)
- 68.1 .....1961-62 (23 games)

#### Most Points Scored

- 3020 .....1992-93 (35 games)
- 2781 .....1971-72 (32 games)
- 2739 .....1988-89 (30 games)
- 2565 .....1991-92 (32 games)
- 2537 .....1990-91 (32 games)

#### Most Points Per Game

- 91.7 .....1969-70 (26 games)
- 91.5 .....1970-71 (26 games)
- 91.3 .....1988-89 (30 games)
- 90.3 .....1967-68 (27 games)
- 88.3 .....1954-55 (26 games)

#### Highest Point Margin

- 16.5 .....1969-70 (26 games)
- 15.5 .....1971-72 (32 games)
- 15.0 .....1975-76 (27 games)
- 11.9 .....1967-68 (27 games)
- 11.4 .....1974-75 (26 games)

#### Highest Field Goal Pct.

- .532 .....1979-80 (31 games)
- .529 .....1983-84 (31 games)
- .512 .....1961-62 (23 games)
- .510 .....1978-79 (29 games)
- .509 .....1985-86 (29 games)

#### Highest Free Throw Pct.

- .729 .....1967-68 (27 games)
- .727 .....1963-64 (28 games)
- .727 .....1988-89 (30 games)
- .719 .....1957-58 (25 games)
- .719 .....1982-83 (28 games)

#### Three-Point Attempts

- 588 .....1994-95 (27 games)
- 564 .....1992-93 (35 games)
- 558 .....1996-97 (32 games)
- 520 .....1993-94 (27 games)
- 506 .....1995-96 (27 games)
- 491 .....1991-92 (32 games)

#### Three-Pointers Made

- 211 .....1994-95 (27 games)
- 195 .....1996-97 (32 games)
- 187 .....1992-93 (35 games)
- 181 .....1988-89 (30 games)
- 178 .....1986-87 (30 games)
- 175 .....1995-96 (27 games)

#### Highest Three-Point Percentage

- .437 .....1987-88 (30 games)
- .416 .....1986-87 (30 games)
- .359 .....1994-95 (27 games)
- .349 .....1996-97 (32 games)
- .346 .....1991-92 (32 games)
- .346 .....1995-96 (27 games)

## Team Records

### Miscellaneous Records

#### SINGLE GAME

**Largest Winning Margin on the Road** – 41 vs. Jacksonville (106-65), 1967-68  
**Largest Winning Margin at Home** – 69 vs. Valdosta State (134-65), 1971-72  
**Most Points Scored in First Half** – 70 vs. Pepperdine (121-83), 1969-70  
**Most Points Scored in Second Half** – 78 vs. LSU (130-100), 1967-68  
**Fewest Points Allowed at Home** – 21 vs. Mississippi College (53-21), 1948-49  
**Fewest Points Allowed on the Road** – 34 vs. Samford (47-34), 1972-73  
**Fewest Points Allowed at a Neutral Site** – 46 vs. Mercer (52-46), 1948-49  
**Most Points Allowed at Home** – 109 vs. Arkansas (109-92), 1990-91  
**Most Points Allowed on the Road** – 115 vs. North Carolina (115-80), 1965-66  
**Most Points Allowed at a Neutral Site** – 110 vs. Beloit (110-88), 1954-55  
**Worst Defeat at Home** – 29 vs. Clemson (78-49), 1997-98  
**Worst Defeat on the Road** – 52 vs. West Virginia (103-51), 1957-58  
**Worst Defeat at a Neutral Site** – 31 vs. Millikin (91-60), 1950-51  
**Fewest Points Scored at Home** – 35 vs. Sewanee (43-35), 1948-49  
**Fewest Points Scored on the Road** – 30 vs. Florida (50-30), 1966-67  
**Fewest Points Scored at a Neutral Site** – 43 vs. Tennessee (65-43), 1964-65  
**Highest Field Goal Percentage** – .727 vs. Minnesota (48-66), 1979-80  
**Highest Field Goal Percentage in a Half** – .792 vs. Georgia Southern (19 of 24), 1974-75

#### SEASON

**Most Games Played** – 35, 1992-93  
**Fewest Games Played** – 18, 1947-48  
**Most Victories** – 27, 1971-72  
**Longest Winning Streak** – 11, 1969-70  
**Longest Winning Streak at Home** – 29, 1974-75  
**Longest Winning Streak on the Road** – 7, 1949-51, 1954-55  
**Fewest Defeats** – 3, 1969-70  
**Highest Winning Percentage** – .885 (23-3), 1969-70  
**Most 100 Point Games** – 11, 1988-89  
**Fewest Victories** – 5, 1947-48 and 1951-52  
**Most Points Allowed Per Game** – 81.9 (23 games), 1959-60  
**Longest Losing Streak** – 13, 1947-48  
**Longest Losing Streak at Home** – 4, 1956-57  
**Longest Losing Streak on the Road** – 25, 1956-59  
**Fewest Points** – 850 (18 games), 1947-48  
**Fewest Points Per Game** – 47.2 (18 games), 1947-48  
**Most Points Allowed** – 2422 (30 games), 1988-89; 2429 (32 games), 1990-91; 2788 (35 games), 1992-93  
**Lowest Winning Percentage** – .200 (5-20), 1951-52  
**Highest Field Goal Percentage** – .532 (964-1811), 1979-80  
**Highest Free Throw Percentage** – .729 (526 of 722), 1967-68  
**Lowest Field Goal Percentage** – .203, 1951-52  
**Lowest Free Throw Percentage** – .586 (406 of 693), 1950-51  
**Fewest Personal Fouls** – 383 (23 games), 1961-62  
**Most Personal Fouls** – 637 (29 games), 1978-79

## Civic Center Records

### Individual

**Points** – 40, Pee Wee Barber vs. Miami, 2/26/87  
**Points (Half)** – 25, Randy Allen vs. St. Joseph's (Me.), 1/7/85  
**Points By Opponent** – 38, Terry Dozier (South Carolina), 1/21/87  
**Field Goals** – 16, Alton Lee Gipson vs. Tampa, 11/26/84  
**Field Goals By Opponent** – 16, Dell Curry (Virginia Tech), 2/24/86  
**Free Throws Attempted** – 17, Chuck Graham vs. Jacksonville, 11/26/91; 17, Sam Cassell vs. Jacksonville, 11/26/91  
**Free Throws Attempted By Opponent** – 16, Elliott Perry (Memphis State), 2/1/89  
**Free Throws Made** – 16, Bob Sura vs. South Florida, 11/29/94  
**Free Throws Made By Opponent** – 15, Elliott Perry (Memphis State), 2/1/89  
**Free Throw Percentage** – 100% (14-14), Doug Edwards vs. Clemson, 2/8/92; 100% (8-8), Michael Johnson vs. Louisville, 1/30/82; 100% (11-11), Nick Bryant vs. Florida Atlantic, 12/1/93; (16-16) Bob Sura vs. South Florida, 11/29/94  
**Free Throw Percentage By Opponent** – 100% (9-9), Ronnie Williams (Florida), 1/11/82  
**Rebounds** – 21, Tat Hunter vs. Virginia Tech, 3/1/89; 21, Michael Polite vs. Texas Southern, 11/29/91  
**Rebounds By Opponent** – 20, Mike Hackett (Jacksonville), 12/09/81  
**Assists** – 16, Tony William vs. Jacksonville, 2/12/83  
**Assists By Opponent** – 14, Kenny Siler (So. Miss.), 1/18/86

### Team

**Points** – 133 vs. Central Florida, 11/25/88  
**Points By Opponent** – 109, Arkansas, 1/21/91  
**Points (Half)** – 68 vs. Louisville, 2/7/87  
**Fewest Points** – 49 vs. Clemson, 2/15/98  
**Fewest Points By Opponent** – 41, Florida International, 11/25/94

**Fewest Points (Half)** – 17 vs. Clemson, 2/15/98  
**Fewest Points By Opponent (Half)** – 10, Jacksonville, 12/6/97  
**Combined Score** – 249, Florida State 117, Southern Miss., 102, 2/28/87  
**Personal Fouls** – 27 vs. South Carolina, 2/16/87; vs. Jacksonville, 1/8/90  
**Personal Fouls By Opponents** – 33, Jacksonville, 11/26/92  
**Lowest Combined Personal Fouls** – 25 vs. Georgia Tech, 2/15/92; vs. Georgia Tech, 3/2/94  
**Fewest Personal Fouls** – 8 vs. Southern Miss, 2/26/91  
**Fewest Personal Fouls By Opponent** – 9 vs. Tulane, 2/20/84  
**Field Goal Percentage** – 71.9 vs. UNG Asheville, 1/2/92  
**Field Goal Percentage By Opponent** – 64.0 vs. Southern Miss., 1/18/86  
**Field Goals** – 53 vs. Central Florida, 11/25/88  
**Field Goals By Opponent** – 43, Southern Miss., 1/18/86  
**Free Throws Attempted** – 52 vs. Cincinnati, 1/21/89  
**Free Throws Attempted By Opponent** – 40, Jacksonville, 1/8/90  
**Fewest Free Throws Attempted** – 4 vs. Auburn, 12/05/83  
**Fewest Free Throws Attempted By Opponent** – 6, Tulane, 2/20/84; 6, Radford, 12/20/95  
**Free Throws** – 42 vs. Cincinnati, 1/21/89  
**Free Throws By Opponent** – 27, South Carolina, 3/2/85  
**Fewest Free Throws** – 4 vs. South Carolina, 3/1/86  
**Fewest Free Throws By Opponent** – 3, Georgia Tech, 2/15/92  
**Free Throws Missed** – 21 vs. Jacksonville, 12/2/95  
**Free Throws Missed By Opponent** – 13, Jacksonville, 12/09/81; Louisville, 1/7/87; Howard, 11/27/95; Florida Atlantic, 12/2/96  
**Fewest Free Throws Missed** – 0 (6-6) vs. Alabama, 12/6/86  
**Fewest Free Throws Missed By Opponent** – 0 (6-6), Radford, 12/20/95  
**Rebounds** – 65 vs. Texas Southern, 11/27/90  
**Rebounds By Opponents** – 47 vs. Louisville, 2/16/89  
**Home Attendance** – 137,863 (15 games), 1992-93  
**Home Average Attendance** – 9,191 (15 games), 1992-93  
**Largest Crowd** – 13,610 vs. Duke, 1/30/92  
**Winning Streak** – 11, 1986-87, 1987-88



## Year-By-Year Team Statistics

Year	G	FG-FGA	Pct.	3FG-3FGA	Pct.	FT-FTA	Pct.	O-D-REB	Avg.	PF	AST	TO	BL	ST	PIS-Avg.
1947-48	18	312				226									850-47.2
	18														979-54.4
1948-49	24														1220-50.8
	24														1211-50.5
1949-50	25														1444-57.8
	25														1339-53.6
1950-51	27														1792-66.4
	27														1716-63.6
1951-52	25	585-1925	.304			301-505	.596				568				1471-58.8
	25														1759-70.4
1952-53	22	599-1764	.339			449-694	.690				462				1647-74.9
	22	621-1717	.362			436-725	.601				439				1678-76.3
1953-54	20														1505-75.3
	20														1448-72.4
1954-55	26	794-2164	.367			707-982	.720	1422	54.6	522					2295-88.3
	26	756-2039	.367			539-826	.653	1061	40.8	578					2051-78.9
1955-56	25	667-1648	.405			689-947	.728	1129	45.1	497					2023-80.9
	25	710-1703	.417			494-799	.618	1188	47.5	554					1914-76.5
1956-57	26	704-1862	.378			543-799	.680	1091	42.0	496					1951-75.1
	26	763-1981	.385			545-805	.677	1246	47.9	482					2061-79.3
1957-58	25	621-1853	.335			447-622	.719	1247	49.9	494					1689-67.6
	25	697-1766	.395			454-689	.659	1352	54.1	448					1848-73.9
1958-59	23	667-1758	.379			436-646	.675	1195	52.0	486					1770-77.0
	23	698-1684	.415			479-699	.685	1312	57.1	455					1875-81.5
1959-60	25	730-1883	.388			468-713	.656	1305	52.2	547					1928-77.1
	25	719-1683	.427			512-783	.654	1328	53.1	505					1950-78.0
1960-61	24	672-1467	.458			442-634	.697	1054	43.9	451					1786-74.4
	24	629-1501	.419			411-629	.653	1023	42.6	467					1669-69.5
1961-62	23	709-1386	.512			363-525	.691	897	39.0	383					1781-77.4
	23	645-1458	.422			337-482	.699	930	40.4	430					1567-68.1
1962-63	25	707-1513	.467			330-517	.638	1047	41.9	488					1744-68.8
	25	599-1434	.418			482-678	.717	977	39.1	421					1680-67.2
1963-64	28														1835-65.5
	28														1838-65.6
1964-65	26	697-1574	.443			425-593	.717	1058	40.7	520					1819-70.0
	26	629-1444	.436			505-704	.717	1001	38.5	490					1763-67.8
1965-66	26	696-1588	.438			505-720	.701	1109	42.7	553					1897-73.0
	26	647-1462	.443			483-714	.677	991	38.1	542					1777-68.4
1966-67	26	721-1596	.452			402-581	.692	1037	39.9	533					1844-70.9
	26	725-1634	.444			486-702	.692	1200	46.2	455					1936-75.5
1967-68	27	956-1960	.488			526-722	.729	1388	51.4	561					2438-90.3
	27	793-1911	.415			532-736	.723	1134	42.0	534					2118-78.4
1968-69	26	925-1965	.471			412-633	.651	1336	51.4	436					2260-86.9
	26	774-1708	.453			498-688	.724	1039	40.0	388					2056-79.1
1969-70	26	939-1950	.482			507-705	.719	1209	46.5	517	411				2385-91.7
	26	743-1837	.405			469-687	.683	1312	50.5	508	296				1955-75.2
1970-71	26	990-2082	.476			400-592	.676	1388	53.4	462	499				2380-91.5
	26	842-1943	.433			401-612	.655	1208	46.5	534	384				2085-80.2
1971-72	33	1110-2372	.468			561-800	.701	1608	48.7	564	634				2781-84.3
	33	904-2153	.420			478-722	.662	1386	42.0	597	470				2286-69.3
1972-73	26	938-1886	.497			244-401	.609	1250	48.1	452	513				2120-81.5
	26	779-1817	.429			302-427	.707	1022	39.3	443	367				1860-71.5
1973-74	26	971-2055	.473			347-491	.707	1230	47.3	509	436	478			2289-88.0
	26	856-1903	.450			333-487	.684	1100	42.3	544	342	539			2045-78.7
1974-75	26	932-1858	.502			294-456	.645	1099	42.3	517	425	472			2159-83.0
	26	766-1732	.442			330-474	.696	1019	39.2	521	335	548			1862-71.6
1975-76	27	956-1949	.491			330-507	.690	1168	43.3	585	459	462			2264-83.9
	27	751-1668	.450			360-540	.667	980	36.3	538	361	552			1862-69.0
1976-77	27	945-1888	.501			361-547	.660	1056	39.1	580	439	489			2251-83.4
	27	839-1735	.484			405-563	.719	1029	38.1	559	381	547			2083-77.2
1977-78	29	986-1957	.504			444-683	.650	1161	40.0	576	408	451	67	276	2416-83.3
	29	861-1875	.459			368-532	.692	1045	36.0	621	282	544	75	191	2090-72.1
1978-79	29	882-1728	.510			461-672	.686	1022	35.2	637	379	407	61	223	2225-76.7
	29	829-1656	.501			476-674	.706	889	30.7	626	316	512	84	193	2134-73.6
1979-80	31	964-1811	.532			529-772	.685	1021	32.9	556	471	496	90	204	2461-79.4
	31	968-1942	.499			383-559	.685	1018	32.8	669	405	499	99	234	2319-74.8
1980-81	28	772-1578	.489			525-766	.685	1028	36.7	603	287	402	98	190	2069-73.9
	28	770-1675	.460			457-654	.699	956	34.1	661	323	424	72	208	1993-71.2
1981-82	28	850-1740	.489			388-548	.672	967	34.5	570	328	484	45	210	2068-73.9
	28	851-1662	.512			418-623	.671	936	33.4	540	407	452	84	191	2120-75.7

## Year-By-Year Team Statistics

Year	G	FG-FGA	Pct.	3FG-3FGA	Pct.	FT-FTA	Pct.	O-D-REB	Avg.	PF	AST	TO	BL	ST	PTS-Avg.
1982-83	28	826-1716	.481			470-653	.720	958	34.2	602	353	448	43	237	2122-75.8
	28	845-1665	.508			473-656	.721	954	34.1	597	374	481	73	182	2163-77.3
1983-84	31	936-1769	.529			426-630	.676	999	32.2	569	534	477	105	261	2298-74.1
	31	867-1837	.472			395-602	.656	1025	33.1	587	440	487	59	208	2129-68.8
1984-85	30	935-1877	.498			432-646	.669	1101	36.7	564	484	416	124	266	2302-76.7
	30	868-1854	.464			434-633	.686	1075	35.8	600	374	438	71	186	2154-71.8
1985-86	29	945-1858	.509			414-593	.698	980	33.8	568	461	519	97	228	2304-79.5
	29	950-1899	.500			457-632	.723	1088	37.5	559	457	508	72	187	2357-81.3
1986-87	30	942-1940	.486	178-428	.416	448-638	.702	1161	38.7	589	381	436	88	159	2510-83.7
	30	899-2026	.444	118-295	.400	435-632	.688	1153	38.4	598	330	426	93	153	2351-78.4
1987-88	30	943-1857	.508	154-352	.438	488-715	.683	1147	38.2	571	401	430	69	214	2528-84.3
	30	865-1861	.465	138-401	.344	422-595	.709	957	31.9	627	365	450	94	193	2285-76.2
1988-89	30	899-1980	.505	181-474	.382	560-770	.727	1116	37.2	557	411	419	71	251	2739-91.3
	30	957-1989	.481	141-385	.366	367-541	.678	1006	36.5	672	408	502	72	188	2422-80.7
1989-90	31	882-1886	.468	117-343	.341	495-700	.707	410-632-1123	36.2	559	389	513	96	256	2376-76.7
	31	909-1903	.478	122-363	.336	401-570	.704	350-583-1048	33.8	620	486	481	100	206	2341-75.5
1990-91	32	924-2001	.462	147-446	.330	542-809	.670	453-725-1261	39.4	622	440	492	152	275	2537-79.3
	32	883-1995	.443	171-476	.359	492-703	.700	413-642-1161	36.3	652	441	502	93	231	2429-75.9
1991-92	32	954-1970	.484	170-491	.346	487-734	.664	396-699-1194	38.5	595	469	482	145	290	2565-82.7
	32	859-1927	.446	213-558	.382	469-677	.693	371-649-1145	36.9	590	447	518	99	223	2409-77.4
1992-93	35	1145-2315	.495	187-564	.332	543-807	.673	460-784-1376	39.3	606	584	554	210	322	3020-86.3
	35	1170-2392	.450	220-587	.375	414-631	.656	551-790-1341	38.3	669	563	581	102	257	2788-79.7
1993-94	27	760-1713	.444	166-520	.319	392-598	.656	378-606-1076	39.9	514	377	431	110	231	2078-77.0
	27	714-1643	.435	169-468	.361	423-637	.664	382-632-1014	37.6	501	433	442	111	203	2020-74.8
1994-95	27	745-1679	.444	211-588	.359	326-486	.671	377-600-1036	38.4	515	386	440	167	186	2027-75.1
	27	714-1630	.438	166-438	.379	419-588	.713	376-589-965	35.7	468	355	379	68	202	2013-74.6
1995-96	27	727-1650	.441	175-506	.346	404-620	.652	359-560-1002	37.1	508	396	361	122	236	2033-75.3
	27	687-1554	.442	190-529	.359	409-604	.677	365-631-996	36.9	549	261	426	82	195	1973-73.1
1996-97	32	866-1928	.449	195-558	.349	421-656	.642	386-716-1206	37.7	601	492	439	142	280	2348-73.4
	32	758-1896	.400	172-538	.320	448-687	.652	475-715-1190	37.2	567	360	485	118	200	2136-66.8
1997-98	32	836-1830	.457	129-438	.295	486-731	.665	381-762-1240	38.8	631	461	543	165	237	2287-71.5
	32	766-1881	.407	179-569	.315	507-781	.694	406-674-1080	33.8	632	373	464	115	296	2218-69.3

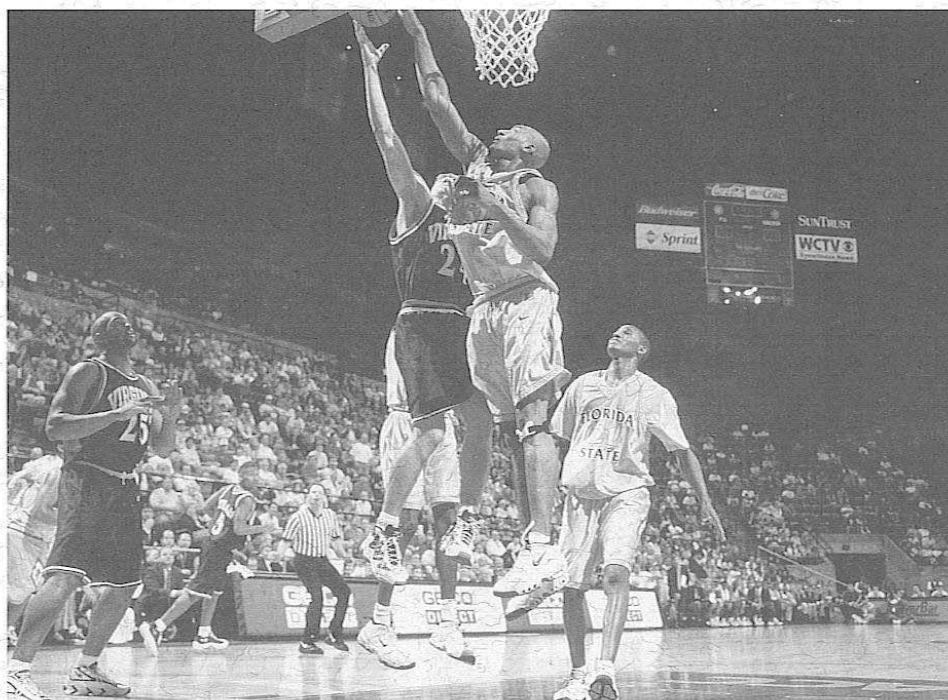

Florida State held its opponents to 40.7 percent field goal shooting last season, the third lowest figure in school history.

## Tournament History

### Championships

NAIB District 25 - 1950-51  
 NAIB District 25 - 1954-55  
 Savannah Invitational - 1962-63  
 Civitan Classic - 1968-69  
 Gator Bowl - 1969-70  
 Civitan Classic - 1971-72  
 Far West Classic - 1971-72  
 Senior Bowl - 1971-72  
 NCAA Mideast - 1971-72  
 Big Sun - 1973-74  
 Big Sun - 1977-78  
 Birmingham Classic - 1977-78  
 Cotton States Classic - 1980-81  
 Red Lobster Classic - 1986-87  
 Metro Conference - 1990-91

### Appearances

#### IN-SEASON

1950-51 NAIB District 25 (2-0, Champions)  
 1950-51 NAIB Nationals (2-1, Quarterfinals)  
 1951-52 Gator Bowl (0-3, Round Robin)  
 1951-52 NAIB District 25 (1-1, Second)  
 1952-53 NAIB District 25 (1-1, Second)  
 1954-55 Gator Bowl (1-1, Third)  
 1954-55 NAIB District 25 (2-0, Champions)  
 1954-55 NAIB Nationals (1-1, Second Round)  
 1955-56 Carousel Tournament (1-2, Sixth)  
 1955-56 Orange Bowl (1-2, Seventh)  
 1956-57 Senior Bowl (1-1, Third)  
 1957-58 Senior Bowl (1-1, Third)  
 1958-59 Citadel Invitational (0-2, Fourth)  
 1959-60 Gator Bowl (1-1, Second)  
 1960-61 Gator Bowl (0-1)  
 1962-63 Savannah Invitational (3-0, Champions)  
 1963-64 Gator Bowl (1-1, Third)  
 1964-65 Vanderbilt Invitational (1-1, Third)  
 1964-65 All College Tournament (1-2, Seventh)  
 1965-66 Tampa Invitational (1-1, Second)  
 1967-68 Milwaukee Classic (1-1, Third)  
 1967-68 Evansville Tournament (1-1, Second)  
 1968-69 Civitan Classic (2-0, Champions)  
 1969-70 Gator Bowl (2-0, Champions)  
 1970-71 Civitan Classic (1-1, Second)  
 1970-71 Sun Bowl (0-2)  
 1971-72 Civitan Classic (2-0, Champions)  
 1971-72 Far West Classic (3-0, Champions)  
 1971-72 Senior Bowl (2-0, Champions)  
 1972-73 Marshall Memorial Classic (1-1, Third)  
 1972-73 Dayton Invitational (1-1, Third)  
 1972-73 All College (2-1, Third)

1973-74 Steel Bowl (1-1, Second)  
 1973-74 Mercer Bear Classic (1-1, Third)  
 1973-74 Bluebonnet Classic (1-1, Second)  
 1973-74 Big Sun (2-0, First)  
 1974-75 Louisville Holiday (1-1, Second)  
 1975-76 Big Sun (1-1, Second)  
 1975-76 Far West Classic (1-2, Seventh)  
 1976-77 IPTAY Tournament (1-1, Second)  
 1976-77 Cable Car Classic (1-1, Second)  
 1976-77 Vermont Classic (1-1, Third)  
 1977-78 Big Sun (2-0, First)  
 1977-78 Birmingham Classic (2-0, First)  
 1977-78 Pillsbury Classic (1-1, Second)  
 1978-79 Dayton Tournament (1-1, Second)  
 1978-79 Old Dominion Classic (1-1, Second)  
 1980-81 Cotton States Classic (2-0, First)  
 1981-82 Florida Four (1-1, Second)  
 1981-82 Dayton Tournament (1-1, Second)  
 1982-83 Florida Four (1-1, Third)  
 1982-83 Cabrillo Classic (1-1, Third)  
 1986-87 Red Lobster Classic (2-0, Champions)  
 1987-88 Red Lobster Classic (1-1)  
 1988-89 Red Lobster Classic (1-1, Second)  
 1989-90 Great Alaska Shootout (1-2)  
 1989-90 ECAC Holiday Festival (1-1)  
 1992-93 Pre-Season NIT (2-2, Fourth)  
 1997-98 Preseason NIT (3-1, Second)

#### CONFERENCE

1948-49 Dixie Conference (1-2, Fourth)  
 1949-50 Dixie Conference (1-1, Third)  
 1950-51 Dixie Conference (1-1, Second)  
 1976-77 Metro Tournament (0-1)  
 1977-78 Metro Tournament (1-1, Second)  
 1978-79 Metro Tournament (2-1, Second)  
 1979-80 Metro Tournament (2-1, Second)  
 1980-81 Metro Tournament (1-1, Fourth)  
 1981-82 Metro Tournament (1-1, Third)

1982-83 Metro Tournament (0-1)  
 1983-84 Metro Tournament (1-1)  
 1984-85 Metro Tournament (2-1, Second)  
 1985-86 Metro Tournament (1-1)  
 1986-87 Metro Tournament (0-1)  
 1987-88 Metro Tournament (1-1)  
 1988-89 Metro Tournament (1-1)  
 1989-90 Metro Tournament (0-1)  
 1990-91 Metro Tournament (3-0, Champions)  
 1991-92 ACC Tournament (1-1)  
 1992-93 ACC Tournament (0-1)  
 1993-94 ACC Tournament (0-1)  
 1994-95 ACC Tournament (0-1)  
 1995-96 ACC Tournament (0-1)  
 1996-97 ACC Tournament (0-1)  
 1997-98 ACC Tournament (0-1)

#### POST-SEASON

1967-68 NCAA Mideast (0-1)  
 1971-72 NCAA Mideast (3-0, Champions)  
 1971-72 NCAA Championship (1-1, Second)  
 1977-78 NCAA Mideast (0-1)  
 1979-80 NCAA Tournament (1-1)  
 1983-84 National Invitation Tournament (1-1)  
 1986-87 National Invitational Tournament (1-1)  
 1987-88 NCAA Tournament (0-1)  
 1988-89 NCAA Tournament (0-1)  
 1990-91 NCAA Tournament (1-1)  
 1991-92 NCAA Tournament (2-1)  
 1992-93 NCAA Tournament (3-1)  
 1996-97 National Invitational Tournament (4-1, Second)  
 1997-98 NCAA Tournament (1-1)

Steve Robinson led Florida State back to the NCAA Tournament in his first year as the Seminoles' head coach last season.



## NCAA Tournament History

### NCAA Results

Year	Regional	Opponent	WL	Score	Seed
1967-68	Midwest 1st Round	East Tennessee State	L	69-79	—
1971-72	Midwest-1st Round	Eastern Kentucky	W	83-81	—
	Midwest Regional Series	Minnesota	W	70-56	—
	Midwest Regional Final	Kentucky	W	73-54	—
	Final Four	North Carolina	W	79-75	—
	National Championship Game	UCLA	L	76-81	—
1977-78	Midwest 1st Round	Kentucky	L	76-85	—
1979-80	Midwest 1st Round	No. 9 Toledo	W	94-91	No. 8
	Midwest 2nd Round	No. 1 Kentucky	L	78-97	—
1987-88	West 1st Round	No. 5 Iowa	L	98-102	No. 12
1988-89	Southeast 1st Round	No. 13 Middle Tenn. State	L	83-97	No. 4
1990-91	Midwest 1st Round	No. 10 Southern California	W	75-72	No. 7
	Midwest 2nd Round	No. 2 Indiana	L	60-82	—
1991-92	West 1st Round	No. 14 Montana	W	78-68	No. 3
	West 2nd Round	No. 6 Georgetown	W	78-68	—
	West Regional Series	No. 2 Indiana	L	74-85	—
1992-93	Southeast 1st Round	No. 14 Evansville	W	82-70	No. 3
	Southeast 2nd Round	No. 11 Tulane	W	94-63	—
	Southeast Regional Semis	No. 7 W. Kentucky	W	81-78	—
	Southeast Regional Final	No. 1 Kentucky	L	81-106	—
1997-98	Midwest 1st Round	No. 5 Texas Christian	W	96-87	No. 12
	Midwest 2nd Round	No. 13 Valparaiso	L	77-83 (OT)	—

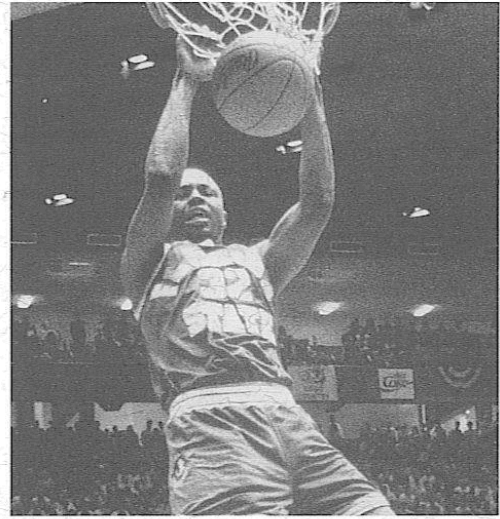

Doug Edwards helped Florida State to the Sweet 16 in 1992 and Elite Eight in 1993.

## Conference Tournament History

### ACC Results

<b>1992</b> Charlotte Coliseum, Charlotte, NC Florida State 93, N.C. State 80 North Carolina 80, Florida State 76	(Quarterfinals) (Semifinals)	<b>1994</b> Charlotte Coliseum, Charlotte, NC North Carolina 83, Florida State 69	(Quarterfinals)	<b>1997</b> Greensboro Coliseum, Greensboro, NC Wake Forest 66, Florida State 65	(Quarterfinals)
<b>1993</b> Charlotte Coliseum, Charlotte, NC Clemson 87, Florida State 75	(Quarterfinals)	<b>1995</b> Greensboro Coliseum, Greensboro, NC Maryland 71, Florida State 64	(Quarterfinals)	<b>1998</b> Greensboro Coliseum, Greensboro, NC NC State 65, Florida State 63	(First Round)
		<b>1996</b> Greensboro Coliseum, Greensboro, NC N.C. State 80, Florida State 65	(First Round)		

### Metro Results

<b>1977</b> Mid-South Coliseum, Memphis, TN Georgia Tech 72, Florida State 67	(First Round)	<b>1982</b> Mid-South Coliseum, Memphis, TN Florida State 54, Tulane 49 Louisville 97, Florida State 73	(First Round) (Semifinals)	<b>1987</b> Freedom Hall, Louisville, KY South Carolina 86, Florida State 85	(First Round)
<b>1978</b> Riverfront Coliseum, Cincinnati, OH Florida State 71, Georgia Tech 69 Louisville 94, Florida State 93	(Semifinals) (Championship)	<b>1983</b> Riverfront Coliseum, Cincinnati, OH Memphis State 84, Florida State 74	(Semifinals)	<b>1988</b> Mid-South Coliseum, Memphis, TN Florida State 84, Cincinnati 74 Memphis State 81, Florida State 74	(First Round) (Semifinals)
<b>1979</b> Mid-South Coliseum, Memphis, TN Florida State 101, Tulane 92 Florida State 35, Memphis State 34 Virginia Tech 68, Florida State 60	(First Round) (Semifinals) (Championship)	<b>1984</b> Mid-South Coliseum, Memphis, TN Florida State 72, South Carolina 65 Memphis State 65, Florida State 63	(First Round) (Semifinals)	<b>1989</b> Florida State 80, South Carolina 63 Louisville 87, Florida State 80	(Semifinals) (Championship)
<b>1980</b> Freedom Hall, Louisville, KY Florida State 85, Tulane 73 Florida State 79, Cincinnati 69 Louisville 81, Florida State 72	(First Round) (Semifinals) (Championship)	<b>1985</b> Freedom Hall, Louisville, KY Florida State 97, Virginia Tech 93 Florida State 75, Cincinnati 65 Memphis State 90, Florida State 86 (OT)	(First Round) (Semifinals) (Championship)	<b>1990</b> Gulf Coast Coliseum, Biloxi, MS Cincinnati 65, Florida State 64 (OT)	(First Round)
<b>1981</b> Freedom Hall, Louisville, KY Florida State 84, St. Louis 77 Cincinnati 58, Florida State 57	(First Round) (Semifinals)	<b>1986</b> Freedom Hall, Louisville, KY Florida State 77, Virginia Tech 76 Memphis State 73, Florida State 71	(First Round) (Semifinals)	<b>1991</b> Roanoke Civic Center, Roanoke, VA Florida State 65, South Carolina 55 Florida State 91, Virginia Tech 71 Florida State 76, Louisville 69	(First Round) (Semifinals) (Championship)

# Records

## NCAA Tournament History

### 1967-68

Led by sophomore Dave Cowens, Florida State made its first NCAA Tournament appearance during the 1967-68 season. The Seminoles finished the year with a 19-8 record after a 79-69 loss to East Tennessee State in the first round of the Midwest Regional. Cowens had an outstanding season averaging 18.8 points and 17.0 rebounds per game while hitting 53.8 percent (206-of-383) from the floor. Junior Jeff Hogan (13.8 ppg) and sophomore Jan Gies (12.7 ppg) also averaged in double figures for head coach Hugh Durham's second FSU team.

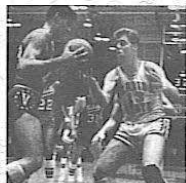

Dave Cowens helped Florida State to its first berth in the NCAA Tournament.

### 1988-89

Florida State used the 1988-89 season to serve as a national coming out party. The Seminoles topped one outstanding season with another, making the NCAA Tournament in consecutive seasons for the first time in school history. FSU, which returned four starters from the previous year, opened the season by winning 16 of its first 17 games, the best start in school history, and rose to as high as No. 8 in the national polls. The Seminoles also won the Metro Conference regular season crown, earned the fourth seed in the NCAA Southeast Regional and finished with a 22-8 record. George McCloud (22.8 ppg) and Tony Dawson (21.0 ppg) again led FSU by both averaging at least 21.0 points per game.

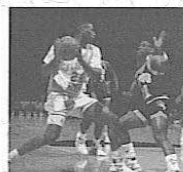

Tony Dawson helped Florida State to back-to-back NCAA Tournament appearances for the first time in the program's history.



Florida State had the most successful season in school history in 1971-72.

### 1971-72

Entering the 1971-72 season, Florida State head coach Hugh Durham had one primary goal for his players. Said Durham prior to the season, "I want to get our players to play to their potential. If they do that, the wins will take care of themselves. By any standard, Durham succeeded. That season, Florida State fielded its most successful team in school history, winning a program record 27 games against just six losses. The season culminated with an NCAA Midwest Regional Championship, a trip to the Final Four and a date with five-time defending national champion UCLA and legendary coach John Wooden in the national championship game. Along the way to the title game, Florida State knocked off perennial powers Minnesota, Kentucky and North Carolina. In the championship game, FSU fell just five points short of a national championship, going down 81-76 to the Bruins.

### 1977-78

Florida State found its way back to the NCAA Tournament in head coach Hugh Durham's final season at FSU, 1977-78. The Seminoles rolled through the Metro Conference to win the league's regular season title with an 11-1 record before falling in the conference tournament title game to Louisville 94-93. FSU's season ended in the NCAA Midwest Regional when it lost to eventual national champion Kentucky 85-76. Harry Davis capped his Seminole career by leading Florida State in scoring (19.5 ppg) and rebounding (7.4 rpg).



Two-time team Most Valuable Player Harris Davis keyed Florida State's 1977-78 trip to the NCAA Tournament.

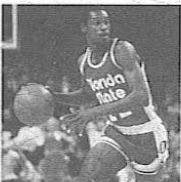

Junior guard Mickey Dillard was the leading scorer on Florida State's 1979-80 NCAA Tournament team.

### 1979-80

The trio of guard Mickey Dillard, forward Murray Brown and center Elvis Rolle helped Florida State to its second postseason appearance in three seasons with its trip to the 1980 NCAA Tournament. The Seminoles posted a 22-9 record and finished as Metro Conference runners-up. FSU beat Toledo 94-91 in the first round of the NCAA Midwest Regional for its first postseason win in eight years before being eliminated by Kentucky. Dillard led Florida State with a 20.4 points per game scoring average while Brown (18.6) and Rolle (15.3) also averaged in double figures for head coach Joe Williams' club.

### 1987-88

Head coach Pat Kennedy's second team at Florida State returned to the NCAA Tournament after a seven-year absence. The Seminoles' Cinderella season began with low expectations as the Tribe had been picked to finish near the basement of the Metro Conference standings. But two personnel decisions turned the season into a satisfying one for Seminole fans. The first was to move a previously overweight, seldom-used forward to point guard and the other was to offer a scholarship to a junior college transfer whose left leg was shorter than his right. The twosome - George McCloud (point guard) and Tony Dawson (junior college transfer) - transformed FSU into an NCAA Tournament club that earned the 12th seed in the West Regional before falling to Iowa 102-98 in the first round. McCloud (18.2 ppg) and Dawson (17.9 ppg) both averaged more than 17 points per game for the 19-11 Seminoles.

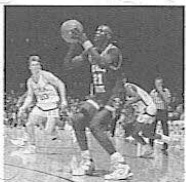

George McCloud's move to point guard helped the Seminoles exceed expectations and make the NCAA Tournament field in 1988.



Charlie Ward entered the Florida State starting lineup midway through the 1990-91 campaign and Florida State's season took off.

### 1990-91

After a one-year absence, Florida State returned to the NCAA Tournament in 1990-91. Heading into the season, most experts thought that it would be head coach Pat Kennedy's most challenging since coming to Tallahassee. The Seminoles struggled early in the season and opened the year just 5-5. But in game 11 head coach Pat Kennedy inserted Charlie Ward in the starting lineup at point guard and FSU began to surge. Florida State won 12 of its final 17 games and rolled through the Metro Conference Tournament in three games to claim its first tournament title in its final season in the league. The Seminoles were the seventh seed in the NCAA Tournament's Midwest Regional and defeated USC in the first round 75-72, for FSU's first tournament win since 1980. Florida State's season would end with a 21-11 record after a second round loss to Indiana.

### 1991-92

Not many college basketball experts predicted that Florida State's first game and season in the Atlantic Coast Conference would be so successful. The Seminoles' first game turned out to be one of the greatest wins in school history and the season was one of the finest in program annals. FSU's ACC opener at North Carolina would provide a glimpse of what was to follow that season. Playing without star forward Doug Edwards and with just one senior on the roster, the Seminoles went into the Dean Smith Center and stunned the fifth-ranked Tar Heels 86-74 before more than 19,000. Florida State rolled on to a 22-10 record, an 11-5 conference record and second place finish, and an appearance in the NCAA Tournament's Sweet 16. Seeded third in the West Regional, FSU defeated Montana and Georgetown before giving Indiana everything it could handle in defeat.



Bob Sura and the Seminoles beat Alonzo Mourning and Georgetown on the way to the 1992 Sweet 16.



Florida State advanced to within a game of the Final Four in 1995. The Seminoles lost to Kentucky in the Southeast Region Championship game.

### 1992-93

One year after advancing to the Sweet 16 of the NCAA Tournament, the 1992-93 Seminoles did their predecessor one better - a trip to the Elite Eight. The second most successful season in Florida State basketball history ended just 40 minutes shy of the Final Four with a loss to Kentucky in the Southeast Regional Championship Game. Led by the quintet of Sam Cassell, Rodney Dobard, Doug Edwards, Bob Sura and Charlie Ward, the Seminoles went 25-10, including a 12-1 mark in the ACC. Florida State's 25 wins were the second most in school history.

### 1997-98

Steve Robinson's first season as the Seminoles' head coach was a successful one as he took his team back to the NCAA Tournament. Florida State opened the season by winning 12 of its first 14 games, including an 84-79 win over defending national champion Arizona in Tallahassee. After a late season stumble, FSU picked itself back up in the first round of the NCAA Tournament's Midwest Regional. The Seminoles, seeded 12th, played one of its best games of the year in beating No. 5 Texas Christian 96-87. Florida State's season would end in the second round with a heart-breaking 83-77 overtime loss to Valparaiso and an 18-14 record.

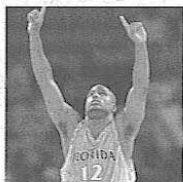

Kerry Thompson and FSU celebrated its return to the NCAA Tournament with a first round win over Texas Christian.

# Series Records

Date	Site	W/L	Score
<b>Air Force (0-1)</b>			
H-0-0; A-0-0; N-0-1			
Dec. 26, 1963	N	L	53-78
<b>Alabama (7-8)</b>			
H-4-1; A-2-5; N-1-2			
Dec. 14, 1959	A	W	86-74
Jan. 31, 1961	H	W	68-57
Jan. 31, 1962	A	L	57-72
Dec. 10, 1962	H	W	72-53
Dec. 28, 1962	N	W	49-48
Jan. 28, 1963	N	W	63-61
Dec. 9, 1963	A	L	53-62
Jan. 29, 1964	H	W	95-77
Dec. 7, 1964	A	L	73-76
Jan. 30, 1965	H	W	66-75
Dec. 28, 1966	A	L	70-80
Dec. 22, 1972	N	L	68-74
Dec. 20, 1975	N	L	72-76
Dec. 16, 1985	A	L	89-100
Dec. 6, 1986	H	W	72-71
<b>Alabama-Birmingham (2-0)</b>			
H-1-0; A-1-0; N-0-0			
Dec. 30, 1978	A	W	85-66
Feb. 20, 1980	H	W	89-87
<b>Alabama State (3-0)</b>			
H-3-0; A-0-0; N-0-0			
Feb. 24, 1988	H	W	108-90
Feb. 13, 1991	H	W	113-88
Feb. 19, 1997	H	W	94-49
<b>Alaska-Anchorage (1-0)</b>			
H-0-0; A-0-0; N-1-0			
Nov. 25, 1989	N	W	75-74
<b>Alcorn State (1-0)</b>			
H-0-0; A-0-0; N-1-0			
Dec. 29, 1986	N	W	84-62
<b>Arizona (3-1)</b>			
H-2-0; A-1-1; N-0-0			
Jan. 5, 1970	A	W	87-78
Dec. 31, 1970	H	W	95-85
Dec. 6, 1994	A	L	78-96
Dec. 23, 1997	H	W	84-79
<b>Arkansas (1-1)</b>			
H-0-1; A-0-0; N-1-0			
Jan. 18, 1989	N	W	112-105
Jan. 21, 1991	H	L	92-109
<b>Arkansas-Little Rock (1-0)</b>			
H-1-0; A-0-0; N-0-0			
Dec. 22, 1992	H	W	95-64
<b>Arkansas State (1-1)</b>			
H-1-0; A-0-1; N-0-0			
Feb. 4, 1953	A	L	77-88
Feb. 20, 1954	H	W	78-68
<b>Army (1-2)</b>			
H-0-1; A-0-0; N-1-1			
Feb. 7, 1957	H	L	62-71
Dec. 29, 1969	N	W	86-51
Dec. 29, 1976	N	L	71-72
<b>Auburn (6-19)</b>			
H-4-7; A-2-7; N-0-5			
Dec. 17, 1958	A	L	74-95
Dec. 29, 1958	H	L	62-69
Dec. 12, 1959	A	L	58-62
Dec. 28, 1959	H	L	63-76
Dec. 10, 1960	A	L	57-74
Jan. 17, 1961	N	L	57-74
Dec. 9, 1961	A	W	56-52
Dec. 30, 1961	H	L	57-62
Dec. 8, 1962	A	L	47-65
Dec. 21, 1962	H	L	70-77
Dec. 7, 1963	H	W	69-67
Jan. 28, 1964	A	L	59-63
Dec. 5, 1964	A	L	68-92
Jan. 25, 1965	H	W	58-55
Dec. 21, 1965	N	L	58-59
Dec. 27, 1965	N	L	64-80
Dec. 27, 1966	N	L	59-67
Dec. 4, 1978	A	W	71-70

Date	Site	W/L	Score
Feb. 4, 1980	H	W	73-69
Dec. 17, 1980	N	L	74-78
Dec. 19, 1981	H	L	76-77
Dec. 1, 1982	A	L	68-77
Dec. 5, 1983	H	L	69-76
Dec. 3, 1989	H	W	82-78
Dec. 15, 1990	H	L	96-99
<b>Austin Peay (1-0)</b>			
H-1-0; A-0-0; N-0-0			
Dec. 4, 1976	H	W	97-87
<b>Baptist College (4-0)</b>			
H-1-0; A-0-0; N-0-0			
Jan. 14, 1976	H	W	107-54
Feb. 5, 1977	H	W	139-72
Jan. 10, 1981	H	W	87-60
Jan. 18, 1984	H	W	92-75
<b>Baylor (2-0)</b>			
H-0-0; A-0-0; N-2-0			
Dec. 19, 1964	N	W	84-62
Dec. 16, 1972	N	W	85-67
<b>Beloit (0-1)</b>			
H-0-0; A-0-0; N-0-1			
Mar. 9, 1955	N	L	88-110
<b>Bethune-Cookman (1-0)</b>			
H-1-0; A-0-0; N-0-0			
Dec. 5, 1993	H	W	80-70
<b>Birmingham Southern (0-2)</b>			
H-0-1; A-0-1; N-0-0			
Feb. 23, 1949	H	T	44-50
Jan. 21, 1950	A	T	45-55
<b>Biscayne (6-0)</b>			
H-3-0; A-3-0; N-0-0			
Dec. 3, 1970	H	W	106-70
Feb. 28, 1972	A	W	94-66
Dec. 9, 1972	H	W	97-82
Dec. 3, 1973	H	W	109-71
Jan. 11, 1975	A	W	88-59
Jan. 20, 1975	A	W	97-85
<b>Boston University (1-0)</b>			
H-0-0; A-0-0; N-1-0			
Dec. 20, 1955	N	W	86-52
<b>Bradley (0-1)</b>			
H-0-0; A-0-1; N-0-0			
Dec. 8, 1956	A	L	66-90
<b>Brigham Young (0-1)</b>			
H-0-0; A-0-0; N-0-0			
Jan. 28, 1972	N	L	77-80
<b>Bucknell (1-0)</b>			
H-1-0; A-0-0; N-0-0			
Dec. 28, 1967	H	W	87-58
<b>Butler (1-0)</b>			
H-1-0; A-0-0; N-0-0			
Dec. 30, 1996	H	W	87-68
<b>California-Irvine (1-0)</b>			
H-1-0; A-0-0; N-0-0			
Jan. 30, 1971	H	W	82-69
<b>California (PA) (1-0)</b>			
H-1-0; A-0-0; N-0-0			
Jan. 9, 1986	H	W	113-75
<b>California-Santa Barbara (1-0)</b>			
H-1-0; A-0-0; N-0-0			
Jan. 18, 1965	H	W	62-61
<b>California State-Bakersfield (1-0)</b>			
H-1-0; A-0-0; N-0-0			
Dec. 18, 1973	H	W	96-66
<b>Canisus (1-1)</b>			
H-1-0; A-0-1; N-0-0			
Feb. 6, 1974	H	W	91-74
Jan. 25, 1975	A	T	75-81

Date	Site	W/L	Score
<b>Centenary (2-3)</b>			
H-2-0; A-0-3; N-0-0			
Mar. 1, 1957	A	L	74-92
Feb. 2, 1959	A	L	63-87
Jan. 7, 1960	H	W	81-71
Feb. 11, 1963	H	W	82-68
Feb. 8, 1964	A	L	72-79
<b>Central (10) (0-2)</b>			
H-0-1; A-0-1; N-0-0			
Dec. 19, 1949	A	L	50-62
Dec. 15, 1952	H	L	59-62
<b>Central Florida (8-0)</b>			
H-0-0; A-0-0; N-2-0			
Nov. 28, 1980	H	W	57-41
Nov. 26, 1983	H	W	95-56
Jan. 6, 1986	H	W	76-58
Jan. 26, 1987	H	W	76-57
Dec. 29, 1987	N	W	101-67
Jan. 28, 1988	H	W	93-69
Nov. 25, 1989	H	W	133-79
Dec. 28, 1989	N	W	97-64
<b>Charleston (2-0)</b>			
H-1-0; A-1-0; N-0-0			
Dec. 15, 1949	H	W	72-37
Dec. 9, 1950	A	W	74-54
<b>Chattanooga (2-0)</b>			
H-1-0; A-1-0; N-0-0			
Jan. 3, 1963	A	W	72-55
Feb. 1, 1975	H	W	111-70
<b>Cincinnati (22-14)</b>			
H-12-3; A-7-9; N-3-2			
Mar. 4, 1972	A	L	64-89
Jan. 13, 1973	H	W	78-74
Feb. 10, 1973	A	L	62-89
Dec. 27, 1977	A	L	75-77
Jan. 17, 1978	H	W	76-66
Jan. 27, 1979	A	W	80-77
Feb. 17, 1979	H	W	76-71
Feb. 2, 1980	A	W	54-52
Feb. 9, 1980	H	W	77-74
Feb. 29, 1989	N	W	79-69
Jan. 5, 1981	A	W	79-77
Feb. 14, 1981	H	L	79-80
Mar. 6, 1981	N	L	57-58
Mar. 20, 1982	A	L	83-84
Feb. 27, 1982	H	L	71-73
Jan. 22, 1983	H	W	66-78
Feb. 6, 1983	A	L	49-63
Jan. 14, 1984	H	W	71-57
Feb. 29, 1984	A	W	85-64
Jan. 2, 1985	A	W	63-62
Feb. 27, 1985	H	W	86-60
Mar. 6, 1985	N	W	76-65
Jan. 11, 1986	H	W	76-73
Feb. 15, 1986	A	L	72-78
Jan. 17, 1987	A	L	67-69
Feb. 2, 1987	H	W	77-75
Jan. 23, 1988	A	W	74-71
Feb. 6, 1988	H	W	101-68
Mar. 11, 1988	N	W	84-74
Jan. 21, 1989	H	W	95-80
Feb. 4, 1989	A	W	66-65
Jan. 11, 1990	H	L	69-72
Feb. 8, 1990	A	L	62-82
Mar. 6, 1990	N	L	64-65
Jan. 10, 1991	H	W	72-67
Feb. 7, 1991	A	L	67-76
<b>The Citadel (4-4)</b>			
H-2-1; A-2-2; N-0-0			
Jan. 1, 1958	N	L	57-59
Jan. 5, 1960	H	L	74-76
Jan. 15, 1960	A	L	60-100
Feb. 6, 1961	H	W	83-77
Feb. 18, 1961	A	L	66-79
Dec. 19, 1966	A	W	83-67
Jan. 2, 1968	A	W	96-75
Feb. 7, 1968	H	W	93-50

Date	Site	W/L	Score
<b>Clemson (14-12)</b>			
H-7-3; A-6-6; N-1-3			
Dec. 28, 1951	N	L	56-62
Dec. 19, 1955	N	L	76-94
Dec. 18, 1959	A	L	64-88
Dec. 12, 1960	H	W	74-57
Dec. 19, 1960	A	W	65-64
Dec. 14, 1961	H	L	77-82
Jan. 8, 1962	A	L	69-75
Feb. 7, 1969	A	W	70-67
Jan. 22, 1970	H	W	122-90
Dec. 7, 1973	N	W	65-58
Nov. 27, 1976	A	L	92-108
Feb. 8, 1992	H	W	102-90
Feb. 18, 1992	A	L	67-68
Jan. 20, 1993	A	W	89-71
Feb. 20, 1993	H	W	102-92
Mar. 12, 1993	N	L	75-87
Jan. 19, 1994	H	W	60-57
Feb. 19, 1994	A	W	79-71
Jan. 18, 1995	A	W	67-66
Feb. 18, 1995	H	W	62-57
Jan. 17, 1996	H	W	75-62
Feb. 17, 1996	A	L	59-67
Jan. 11, 1997	H	L	70-76
Feb. 23, 1997	A	W	67-65
Jan. 13, 1998	A	L	65-66
Feb. 15, 1998	H	L	49-78
<b>Cleveland State (1-0)</b>			
H-1-0; A-0-0; N-0-0			
Feb. 18, 1980	H	W	86-83
<b>Colorado State (1-0)</b>			
H-0-0; A-0-0; N-1-0			
Dec. 28, 1975	N	W	84-54
<b>Connecticut (4-2)</b>			
H-1-1; A-1-0; N-2-1			
Jan. 6, 1973	H	W	91-55
Nov. 28, 1989	N	L	60-63
Feb. 6, 1993	A	W	86-74
Dec. 12, 1995	H	L	61-79
Mar. 25, 1997	N	W	71-65
Nov. 26, 1997	A	W	67-60
<b>Connecticut St. Teachers (1-0)</b>			
H-1-0; A-0-0; N-0-0			
Dec. 14, 1950	H	W	76-68
<b>Creighton (0-1)</b>			
H-0-0; A-0-0; N-1-0			
Dec. 20, 1964	N	L	77-85
<b>Culver-Stockton (0-1)</b>			
H-0-0; A-0-0; N-0-0			
Dec. 8, 1951	H	L	56-59
<b>Dayton (3-3)</b>			
H-1-0; A-2-3; N-0-0			
Feb. 15, 1969	H	W	79-71
Feb. 7, 1970	A	W	82-76
Mar. 6, 1976	A	L	61-85
Feb. 18, 1977	A	W	76-71
Dec. 22, 1978	A	L	60-97
Dec. 30, 1981	A	L	79-93
<b>David Lipscomb (1-1)</b>			
H-1-0; A-0-1; N-0-0			
Feb. 10, 1950	H	W	57-53

# Series Records

Date	Site	W/L	Score
<b>Drury (0-1)</b>			
H-0-0; A-0-1; N-0-0			
Dec. 20, 1949	A	L	52-59
<b>Duke (2-13)</b>			
H-2-5; A-0-8; N-0-0			
Jan. 3, 1954	A	L	75-97
Jan. 6, 1992	A	L	70-86
Jan. 30, 1992	H	L	62-72
Jan. 24, 1993	H	W	89-88
Feb. 24, 1993	A	L	75-98
Jan. 22, 1994	A	L	79-106
Feb. 23, 1994	H	L	72-84
Jan. 21, 1995	H	W	78-75
Feb. 22, 1995	A	L	67-72
Jan. 20, 1996	A	L	65-85
Feb. 22, 1996	H	L	87-93
Dec. 5, 1996	A	L	66-72
Feb. 15, 1997	H	L	79-89
Jan. 10, 1998	H	L	63-75
Feb. 10, 1998	A	L	72-86
<b>Duquesne (2-2)</b>			
H-1-0; A-0-2; N-1-0			
Dec. 1, 1956	A	L	54-80
Feb. 4, 1965	N	W	62-59
Dec. 29, 1991	H	W	88-73
Dec. 15, 1992	A	L	84-91
<b>East Carolina (1-0)</b>			
H-1-0; A-0-0; N-0-0			
Feb. 3, 1968	H	W	110-100
<b>East Tennessee State (1-3)</b>			
H-1-1; A-0-2; N-0-0			
Dec. 3, 1955	A	L	54-80
Dec. 13, 1956	H	L	59-65
Mar. 9, 1968	A	L	69-79
Jan. 8, 1972	H	W	106-83
<b>Eastern Kentucky (6-1)</b>			
H-2-0; A-2-1; N-2-0			
Dec. 17, 1966	A	L	59-81
Dec. 4, 1971	H	W	96-83
Mar. 11, 1972	N	W	83-81
Dec. 4, 1974	N	W	87-70
Dec. 10, 1973	A	W	93-60
Jan. 4, 1975	H	W	107-75
Dec. 6, 1975	A	W	65-59
<b>Eckerd (1-0)</b>			
H-1-0; A-0-0; N-0-0			
Nov. 27, 1978	H	W	116-71
<b>Erskine (1-1)</b>			
H-1-0; A-0-1; N-0-0			
Feb. 5, 1948	A	L	45-47
Feb. 28, 1948	H	W	49-48
<b>Evansville (1-1)</b>			
H-0-0; A-0-1; N-1-0			
Dec. 30, 1967	A	L	67-76
Mar. 18, 1993	N	W	82-70
<b>Fairleigh Dickinson (2-0)</b>			
H-2-0; A-0-0; N-0-0			
Feb. 28, 1974	H	W	86-58
Jan. 11, 1978	H	W	85-43
<b>Florida (18-31)</b>			
H-6-11; A-5-14; N-7-6			
Dec. 29, 1951	N	L	51-61
Dec. 27, 1954	N	L	79-82
Dec. 10, 1956	N	L	65-67
Dec. 11, 1957	A	L	70-71
Dec. 13, 1958	H	W	82-60
Dec. 5, 1959	A	L	71-81
Dec. 14, 1960	H	L	67-74
Feb. 22, 1961	A	L	74-75
Dec. 7, 1961	A	W	85-71
Feb. 21, 1962	A	W	79-56
Dec. 6, 1962	H	L	59-80
Jan. 23, 1963	A	L	50-52
Dec. 3, 1963	H	L	55-78
Jan. 23, 1964	A	L	50-52
Dec. 9, 1964	H	W	51-50
Feb. 23, 1965	A	L	65-77
Dec. 8, 1965	A	L	62-75

Date	Site	W/L	Score
Jan. 18, 1966	H	L	65-74
Dec. 7, 1966	A	L	30-50
Feb. 22, 1967	H	L	75-99
Dec. 7, 1967	H	L	67-95
Feb. 21, 1968	A	L	64-89
Dec. 30, 1969	N	W	88-63
Dec. 9, 1978	N	W	68-61
Dec. 8, 1979	N	W	87-70
Dec. 13, 1980	N	L	74-81
Jan. 26, 1981	A	W	82-71
Dec. 12, 1981	N	L	65-81
Jan. 11, 1982	H	W	82-67
Dec. 19, 1982	H	L	63-84
Dec. 2, 1983	A	W	67-60
Dec. 23, 1983	H	W	87-64
Nov. 30, 1984	H	L	65-68
Feb. 4, 1985	A	L	79-86
Nov. 29, 1985	A	L	66-85
Nov. 28, 1986	H	W	80-76
Dec. 12, 1987	A	L	48-71
Dec. 3, 1988	H	W	104-86
Dec. 1, 1989	A	L	69-82
Nov. 30, 1990	H	L	68-85
Jan. 27, 1992	A	W	68-67
Jan. 2, 1993	H	L	86-89
Dec. 18, 1993	N	W	69-59
Feb. 21, 1994	A	L	61-72
Dec. 17, 1994	N	L	65-71
Feb. 20, 1995	H	L	62-75
Dec. 16, 1995	N	W	74-52
Dec. 21, 1996	N	W	79-65
Dec. 14, 1997	N	W	83-81
<b>Florida A&amp;M (5-0)</b>			
H-5-0; A-0-0; N-0-0			
Nov. 30, 1979	H	W	101-63
Feb. 21, 1981	H	W	92-79
Nov. 29, 1981	H	W	81-67
Dec. 6, 1982	H	W	81-79
Dec. 7, 1991 (forfeit)	H	W	2-0
<b>Florida Atlantic (4-0)</b>			
H-4-0; A-0-0; N-0-0			
Dec. 1, 1993	H	W	110-59
Dec. 3, 1994	H	W	101-63
Dec. 2, 1996	H	W	93-56
Dec. 2, 1997	H	W	90-52
<b>Florida Institute Technology (1-0)</b>			
H-1-0; A-0-0; N-0-0			
Dec. 14, 1985	H	W	122-83
<b>Florida International.....(7-0)</b>			
H-6-0; A-1-0; N-0-0			
Dec. 10, 1983	H	W	94-75
Dec. 3, 1984	H	W	97-43
Dec. 2, 1987	H	W	121-75
Nov. 27, 1988	H	W	100-75
Dec. 29, 1990	H	W	92-73
Nov. 25, 1994	H	W	88-41
Nov. 28, 1995	H	W	92-44
<b>Florida Presbyterian (1-0)</b>			
H-0-0; A-1-0; N-0-0			
Dec. 2, 1967	A	W	90-66
<b>Florida Southern (22-8)</b>			
H-13-1; A-9-6; N-0-1			
Feb. 13, 1948	A	L	41-47
Feb. 21, 1948	H	W	55-48
Dec. 10, 1948	H	W	46-38
Dec. 11, 1948	H	W	53-45
Jan. 13, 1950	A	L	65-71
Jan. 14, 1950	A	L	48-59
Feb. 27, 1950	N	L	56-68
Dec. 16, 1950	A	W	86-55
Jan. 13, 1951	H	W	44-41
Jan. 16, 1952	A	L	51-54
Jan. 23, 1952	H	W	72-53
Jan. 13, 1953	A	L	71-89
Feb. 13, 1953	A	W	79-77
Jan. 13, 1954	A	W	98-80
Jan. 21, 1954	H	W	99-71
Jan. 7, 1955	A	W	73-69
Feb. 7, 1955	H	W	84-63
Feb. 13, 1956	H	W	92-73

Date	Site	W/L	Score
Feb. 18, 1956	A	W	85-81
Feb. 5, 1957	A	L	63-78
Feb. 11, 1957	H	L	67-73
Feb. 24, 1966	H	W	99-54
Feb. 18, 1967	H	W	84-76
Feb. 10, 1968	H	W	104-82
Feb. 27, 1969	A	W	84-79
Feb. 10, 1970	H	W	93-74
Feb. 25, 1971	A	W	74-66
Jan. 29, 1972	H	W	64-63
Dec. 18, 1978	H	W	106-75
Feb. 11, 1980	A	W	85-78
<b>Furman (7-2)</b>			
H-4-0; A-2-2; L-1-0			
Jan. 3, 1957	N	W	108-96
Dec. 14, 1957	A	L	89-95
Dec. 6, 1958	H	W	73-72
Feb. 13, 1960	A	W	105-98
Feb. 20, 1961	H	W	99-57
Jan. 6, 1962	A	L	64-67
Feb. 6, 1964	H	W	57-48
Dec. 30, 1983	H	W	93-91
Dec. 29, 1984	A	W	97-75
<b>Georgetown (3-0)</b>			
H-2-0; A-0-0; N-1-0			
Dec. 28, 1969	H	W	98-85
Jan. 8, 1973	H	W	101-70
Mar. 21, 1992	N	W	78-68
<b>George Washington (2-0)</b>			
H-0-0; A-2-0; N-0-0			
Dec. 29, 1967	A	W	94-69
Jan. 25, 1979	A	W	71-88
<b>Georgia (19-12)</b>			
H-9-3; A-6-5; N-4-4			
Jan. 17, 1948	A	L	46-65
Feb. 12, 1948	H	L	42-44
Dec. 27, 1951	N	L	50-79
Dec. 28, 1954	N	W	97-87
Jan. 15, 1955	H	W	90-81
Feb. 14, 1955	A	W	88-79
Jan. 13, 1956	A	W	79-76
Mar. 5, 1956	H	W	80-75
Jan. 1, 1957	H	L	68-72
Jan. 21, 1957	A	W	86-63
Jan. 2, 1958	N	W	92-80
Mar. 3, 1958	H	W	85-77
Dec. 20, 1958	N	L	72-83
Jan. 18, 1959	A	L	91-94
Dec. 30, 1959	N	L	66-69
Feb. 29, 1960	H	W	95-82
Dec. 28, 1960	N	L	56-62
Feb. 16, 1961	A	W	77-68
Feb. 15, 1962	A	W	71-62
Mar. 2, 1962	H	W	101-69
Dec. 27, 1962	N	W	77-69
Jan. 14, 1963	H	W	88-54
Jan. 17, 1963	A	L	76-90
Jan. 18, 1964	H	W	64-63
Mar. 3, 1964	A	L	70-85
Jan. 7, 1965	A	W	64-55
Mar. 6, 1965	H	W	85-83
Jan. 3, 1966	A	L	57-63
Mar. 5, 1966	H	W	87-69
Dec. 20, 1980	N	W	64-62
Dec. 1, 1981	H	L	67-70
<b>Georgia Southern (13-4)</b>			
H-5-2; A-3-2; N-5-0			
Jan. 15, 1948	H	L	56-60
Feb. 20, 1948	H	L	47-65
Mar. 3, 1951	N	W	69-67
Jan. 19, 1952	H	L	75-93
Dec. 6, 1952	A	W	68-63
Dec. 11, 1953	H	W	69-58
Feb. 17, 1954	A	W	89-85
Dec. 6, 1954	H	W	75-67
Mar. 1, 1955	H	W	91-83
Jan. 14, 1956	A	L	81-90
Dec. 29, 1962	N	W	79-60
Feb. 11, 1971	A	W	113-81
Dec. 1, 1972	H	W	109-97
Jan. 14, 1974	N	W	92-89

Date	Site	W/L	Score
Feb. 9, 1975	N	W	101-77
Feb. 22, 1975	H	W	104-71
Jan. 5, 1979	N	W	96-83
<b>Georgia State (3-0)</b>			
H-2-0; A-1-0; N-0-0			
Feb. 13, 1975	H	W	81-72
Jan. 31, 1976	A	W	66-58
Feb. 21, 1976	H	W	92-70
<b>Georgia Tech (22-16)</b>			
H-11-0; A-10-9; N-1-1			
Jan. 19, 1963	A	L	55-70
Feb. 15, 1964	A	L	73-77
Jan. 20, 1965	H	W	72-65
Feb. 15, 1965	A	L	76-77
Jan. 31, 1966	H	W	71-66
Feb. 14, 1966	A	L	88-95
Jan. 28, 1967	H	L	68-75
Feb. 25, 1967	A	L	84-102
Jan. 20, 1968	A	W	73-57
Feb. 24, 1968	H	W	72-67
Feb. 18, 1969	H	L	76-84
Feb. 22, 1969	A	W	98-80
Jan. 24, 1970	A	W	89-83
Feb. 21, 1970	H	W	97-80
Jan. 23, 1971	H	L	67-85
Feb. 8, 1971	A	W	81-76
Jan. 22, 1972	A	W	71-69
Feb. 19, 1972	H	W	108-50
Mar. 3, 1977	N	L	67-72
Feb. 21, 1978	H	W	78-72
Feb. 25, 19			





# Records

## Series Records

**Date Site W/L Score**

Feb. 28, 1976	H	W	90-67
Jan. 31, 1977	A	W	66-65
Jan. 20, 1992	H	W	78-64

**Miami (OH) (0-1)**

H-0-0; A-0-0; N-0-1  
Dec. 19, 1970...N...L...64-67

**Miami (FL) (27-23)**

H-20-3; A-7-20; N-0-0

Jan. 19, 1951	A	L	61-80
Jan. 11, 1952	A	L	56-93
Feb. 11, 1952	H	L	63-76
Feb. 28, 1952	A	W	73-70
Jan. 9, 1953	A	L	56-93
Feb. 23, 1953	H	W	81-75
Jan. 9, 1954	A	L	61-78
Feb. 5, 1954	H	W	76-69
Dec. 20, 1954	H	W	71-66
Feb. 26, 1955	A	W	86-80
Jan. 7, 1956	H	W	78-76
Feb. 25, 1956	A	L	85-91
Jan. 12, 1957	H	L	77-85
Feb. 23, 1957	A	L	82-98
Jan. 18, 1958	H	W	71-70
Dec. 22, 1958	A	L	66-86
Dec. 19, 1958	A	L	79-85
Jan. 17, 1959	H	W	93-69
Feb. 28, 1959	A	L	85-92
Jan. 16, 1960	H	L	91-93
Feb. 27, 1960	A	L	89-107
Jan. 14, 1961	H	W	89-78
Feb. 25, 1961	A	L	73-75
Jan. 13, 1962	H	W	65-60
Feb. 24, 1962	A	W	83-80
Jan. 12, 1963	H	W	77-74
Feb. 23, 1963	A	L	70-99
Jan. 11, 1964	H	W	80-78
Feb. 29, 1964	A	L	80-82
Jan. 9, 1965	A	W	64-55
Mar. 1, 1965	H	W	85-83
Jan. 7, 1966	H	W	78-62
Feb. 28, 1966	A	L	90-112
Jan. 7, 1967	H	W	61-60
Mar. 1, 1967	A	L	90-110
Jan. 12, 1968	H	W	122-93
Mar. 1, 1968	A	L	84-96
Dec. 6, 1968	A	W	111-84
Jan. 10, 1969	H	W	86-81
Feb. 28, 1969	A	W	89-86
Jan. 9, 1970	H	W	104-63
Feb. 28, 1970	A	W	112-96
Jan. 8, 1971	H	W	114-106
Feb. 27, 1971	A	L	94-100
Jan. 20, 1986	A	L	75-83
Feb. 3, 1986	H	W	70-72
Feb. 4, 1987	A	L	57-63
Feb. 26, 1987	H	W	108-84
Jan. 18, 1990	A	L	89-90
Feb. 17, 1990	H	W	92-73

**Michigan (0-1)**

H-0-0; A-0-0; N-0-0  
Mar. 27, 1997...N...L...73-82

**Michigan State (1-0)**

H-1-0; A-0-0; N-0-0  
Mar. 17, 1997...H...W...68-63

**Middle Tennessee State (0-1)**

H-0-0; A-0-0; N-0-1  
Mar. 16, 1989...N...L...83-97

**Milikin (0-1)**

H-0-0; A-0-0; N-0-1  
Mar. 15, 1951...N...L...60-91

**Millsaps (2-0)**

H-0-0; A-1-0; N-1-0  
Feb. 5, 1949...A...W...49-46  
Jan. 26, 1950...N...W...62-45

**Minnesota (2-2)**

H-1-0; A-0-2; N-1-0  
Mar. 16, 1972...N...W...70-56  
Dec. 31, 1977...A...L...74-88  
Dec. 20, 1979...H...W...112-91

**Date Site W/L Score**

Dec. 2, 1980...A...L...66-79

**Mississippi (1-1)**

H-1-0; A-0-1; N-0-0  
Jan. 9, 1951...H...W...63-58  
Feb. 14, 1951...A...L...75-79

**Mississippi College (5-1)**

H-3-0; A-1-1; N-1-0  
Dec. 7, 1948...H...W...53-21  
Feb. 4, 1949...A...L...46-57  
Dec. 5, 1949...H...W...43-24  
Dec. 6, 1949...H...W...51-45  
Feb. 28, 1950...N...W...74-63  
Feb. 15, 1951...A...W...77-54

**Mississippi State (3-3)**

H-2-0; A-1-2; N-0-1  
Dec. 10, 1951...A...L...47-75  
Dec. 20, 1952...H...W...82-52  
Dec. 4, 1953...A...L...75-87  
Jan. 19, 1955...A...W...71-76  
Feb. 21, 1955...H...W...102-86  
Dec. 21, 1955...N...L...71-79

**Missouri (2-1)**

H-1-0; A-0-1; N-1-0  
Dec. 11, 1976...A...L...63-65  
Dec. 21, 1977...H...W...97-64  
Dec. 19, 1980...N...W...69-64

**Missouri Western (1-0)**

H-1-0; A-0-0; N-0-0  
Nov. 30, 1976...H...W...109-80

**Monmouth College (2-0)**

H-2-0; A-0-0; N-0-0  
Mar. 5, 1984...H...W...82-55  
Feb. 2, 1988...H...W...82-68

**Montana (1-0)**

H-0-0; A-0-0; N-1-0  
Mar. 19, 1992...N...W...78-68

**Montana State (1-0)**

H-0-0; A-0-0; N-1-0  
Mar. 7, 1955...N...W...93-84

**Morehead State (1-1)**

H-1-0; A-0-0; N-0-1  
Jan. 2, 1957...N...L...75-97  
Jan. 30, 1960...H...W...78-75

**Morningside (1-0)**

H-1-0; A-0-0; N-0-0  
Dec. 16, 1955...H...W...104-93

**Morgan State (2-0)**

H-2-0; A-0-0; N-0-0  
Dec. 3, 1990...H...W...89-48  
Dec. 20, 1993...H...W...90-67

**Mount Saint Mary's (1-0)**

H-1-0; A-0-0; N-0-0  
Dec. 22, 1993...H...W...108-81

**Murray State (1-1)**

H-1-0; A-0-1; N-0-0  
Dec. 7, 1957...H...W...84-60  
Feb. 9, 1959...A...L...71-96

**Navy (1-0)**

H-0-0; A-0-0; N-1-0  
Dec. 17, 1977...N...W...82-55

**Nevada-Las Vegas (0-1)**

H-0-0; A-0-1; N-0-0  
Dec. 22, 1990...A...L...69-101

**New Hampshire (1-0)**

H-1-0; A-0-0; N-0-0  
Dec. 30, 1968...H...W...104-52

**Date Site W/L Score**

**New Mexico (3-1)**

H-2-0; A-1-1; N-0-0  
Feb. 1, 1974...H...W...90-71  
Jan. 27, 1975...A...L...78-81  
Jan. 2, 1983...A...W...74-71  
Feb. 22, 1983...H...W...79-77

**New Orleans (2-2)**

H-2-0; A-0-2; N-0-0  
Jan. 22, 1986...A...L...55-76  
Feb. 12, 1986...H...W...96-77  
Feb. 21, 1989...A...L...77-83  
Dec. 9, 1989...H...W...66-64

**New York University (1-0)**

H-0-0; A-0-0; N-1-0  
Dec. 30, 1955...N...W...85-83

**North Carolina (5-22)**

H-2-5; A-2-12; N-1-5  
Dec. 16, 1965...A...L...80-115  
Dec. 20, 1966...A...L...54-81  
Feb. 1, 1968...A...L...80-86  
Feb. 8, 1969...A...L...82-100  
Dec. 13, 1969...A...L...75-86  
Feb. 22, 1971...A...L...61-70  
Mar. 23, 1972...N...W...79-75  
Feb. 17, 1973...N...L...79-91  
Feb. 16, 1974...N...L...85-104  
Jan. 5, 1985...N...L...69-78  
Dec. 31, 1985...A...L...64-109  
Dec. 15, 1991...A...W...86-74  
Feb. 27, 1992...H...W...110-96  
Mar. 14, 1992...N...L...76-80  
Jan. 27, 1993...A...L...77-82  
Feb. 27, 1993...H...L...76-86  
Jan. 26, 1994...H...L...77-90  
Feb. 26, 1994...A...L...75-78  
Mar. 11, 1994...N...L...69-63  
Jan. 25, 1995...H...L...78-80  
Jan. 24, 1996...H...L...71-82  
Feb. 24, 1996...A...W...84-80  
Dec. 22, 1997...H...W...84-71  
Feb. 6, 1997...A...L...62-90  
Dec. 20, 1997...H...L...73-81  
Jan. 24, 1998...A...L...55-103

**North Carolina State (13-10)**

H-8-0; A-3-7; N-2-3  
Dec. 1, 1955...A...L...63-88  
Jan. 10, 1957...A...L...59-64  
Mar. 15, 1984...N...W...74-71  
Jan. 19, 1985...A...L...66-72  
Dec. 4, 1985...H...W...76-67  
Dec. 27, 1989...N...L...72-90  
Jan. 25, 1992...H...W...98-76  
Feb. 10, 1992...A...W...87-79  
Mar. 13, 1992...N...W...93-80  
Jan. 16, 1993...H...W...70-54  
Feb. 17, 1993...A...W...72-71  
Jan. 16, 1994...A...L...70-78  
Feb. 16, 1994...H...W...75-70  
Jan. 15, 1995...H...W...107-79  
Feb. 15, 1995...A...L...77-86  
Jan. 13, 1996...A...L...65-71  
Feb. 14, 1996...H...W...79-66  
Mar. 7, 1996...N...L...65-80  
Jan. 4, 1997...H...W...71-51  
Feb. 26, 1997...A...L...44-67  
Jan. 3, 1998...A...W...68-55  
Jan. 28, 1998...H...N...64-52  
March 5, 1998...N...L...63-65

**Northwestern (1-0)**

H-0-0; A-0-0; N-1-0  
Dec. 23, 1972...N...W...91-73

**Oglethorpe (2-1)**

H-2-0; A-0-1; N-0-0  
Jan. 27, 1949...A...L...52-64  
Feb. 12, 1949...H...W...47-46  
Dec. 1, 1971...H...W...112-69

**Date Site W/L Score**

**Ohio State (0-3)**

H-0-1; A-0-2; N-0-0  
Dec. 2, 1961...A...L...57-72  
Dec. 4, 1967...A...L...69-76  
Dec. 27, 1968...H...L...86-93

**Ohio University (1-1)**

H-1-0; A-0-1; N-0-0  
Feb. 3, 1958...A...L...66-86  
Dec. 21, 1974...H...W...67-60

**Oklahoma (0-2)**

H-0-1; A-0-1; N-0-0  
Dec. 13, 1986...A...L...92-109  
Dec. 10, 1987...H...L...87-89

**Oklahoma City (4-2)**

H-2-1; A-2-1; N-0-0  
Feb. 12, 1958...H...W...57-52  
Jan. 31, 1959...A...L...75-103  
Feb. 16, 1959...H...L...84-98  
Jan. 4, 1962...H...W...99-74  
Feb. 3, 1962...A...W...81-79  
Dec. 30, 1972...A...W...94-80

**Oklahoma State (0-1)**

H-0-0; A-0-1; N-0-1  
Dec. 18, 1964...N...L...56-60

**Old Dominion (0-1)**

H-0-0; A-0-1; N-0-0  
Jan. 6, 1979...A...L...76-80

**Oral Roberts (2-0)**

H-1-0; A-0-0; N-0-0  
Mar. 1, 1977...H...W...91-87  
Feb. 27, 1978...A...W...80-76

**Oregon (1-0)**

H-1-0; A-0-0; N-0-0  
Dec. 4, 1969...H...W...100-84

**Oregon State (2-1)**

H-1-0; A-0-0; N-1-1  
Dec. 2, 1969...H...W...69-68  
Dec. 29, 1971...N...W...73-72  
Dec. 27, 1975...N...L...75-78

**Palm Beach Atlantic (1-0)**

H-1-0; A-0-0; N-0-0  
Dec. 13, 1975...H...W...109-52

**Panama Nationals (1-0)**

H-1-0; A-0-0; N-0-0  
Jan. 28, 1966...H...W...96-73

**Pan American (2-0)**

H-1-0; A-1-0; N-0-0  
Dec. 23, 1970...A...W...95-90  
Jan. 31, 1972...H...W...109-83

**Paris Island Marines (0-2)**

H-0-1; A-0-1; N-0-0  
Nov. 26, 1951...A...L...46-78  
Jan. 26, 1952...H...L...62-64

**Penn State (3-1)**

H-1-0; A-1-0; N-1-1  
Dec. 27, 1972...N...W...70-60  
Dec. 23, 1978...N...L...57-64  
Dec. 5, 1987...H...W...63-60  
Dec. 17, 1988...A...W...87-81

**Pepperdine (3-0)**

H-1-0; A-1-0; N-1-0  
Mar. 14, 1951...N...W...61-59  
Jan. 2, 1970...A...W...121-83  
Jan. 2, 1971...H...W...101-82

**Pittsburgh (1-6)**

H-0-1; A-0-3; N-1-2  
Dec. 8, 1973...N...L...60-82  
Dec. 22, 1982...H...L...74-75  
Dec. 20, 1983...A...L...89-102  
Mar. 18, 1984...N...L...63-66  
Dec. 21, 1984...N...W...83-76  
Dec. 21, 1985...A...L...75-88  
Dec. 28, 1987...A...L...71-72

(continued on page 160)

# Series Records

Date Site W/L Score

(continued from page 159)

**Princeton (0-1)**  
H-0-0; A-0-0; N-0-1  
Dec. 15, 1972 N L 59-61

**Purdue (1-0)**  
H-0-0; A-0-0; N-1-0  
Dec. 26, 1974 N W 69-66

**Radford (1-0)**  
H-1-0; A-0-0; N-0-0  
Dec. 20, 1995 H W 79-59

**Rhode Island (2-0)**  
H-1-0; A-1-0; N-0-0  
Mar. 12, 1987 H W 107-92  
Dec. 29, 1989 A W 95-76

**Rice (5-2)**  
H-3-0; A-1-2; N-1-0  
Dec. 6, 1961 H W 76-66  
Dec. 11, 1963 A L 81-102  
Dec. 30, 1964 N W 81-56  
Dec. 5, 1966 H W 76-72  
Jan. 20, 1969 A L 80-83  
Nov. 29, 1996 H W 79-54  
Nov. 14, 1997 A W 65-53

**Richmond (1-3)**  
H-0-1; A-1-2; N-0-0  
Dec. 22, 1962 H L 56-62  
Jan. 2, 1964 A L 65-69  
Dec. 16, 1966 A L 76-80  
Dec. 20, 1967 A W 114-91

**Rider (1-0)**  
H-1-0; A-0-0; N-0-0  
Jan. 4, 1989 H W 113-67

**Robert Morris (1-0)**  
H-1-0; A-0-0; N-0-0  
Dec. 23, 1991 H W 76-60

**Rollins (20-2)**  
H-13-0; A-7-2; N-0-0  
Feb. 1, 1951 A W 60-57  
Feb. 20, 1951 H W 62-45  
Feb. 1, 1952 H W 74-71  
Feb. 8, 1952 A L 55-69  
Dec. 12, 1952 H W 90-83  
Dec. 31, 1952 A L 79-82  
Jan. 11, 1954 A W 82-72  
Jan. 19, 1954 H W 85-68  
Jan. 31, 1955 H W 86-74  
Feb. 16, 1955 A W 110-82  
Dec. 5, 1955 H W 101-67  
Jan. 9, 1956 A W 71-70  
Feb. 4, 1957 H W 97-94  
Feb. 16, 1957 H W 96-79  
Feb. 13, 1958 H W 80-61  
Feb. 23, 1959 A W 94-83  
Feb. 11, 1960 H W 101-58  
Jan. 28, 1961 A W 78-70  
Jan. 11, 1962 H W 110-53  
Dec. 8, 1969 A W 107-86  
Dec. 2, 1975 H W 90-47  
Nov. 28, 1977 H W 83-39

**Rutgers (1-0)**  
H-1-0; A-0-0; N-0-0  
Dec. 22, 1967 H W 87-77

**Saint Joseph's (ME) (1-0)**  
H-1-0; A-0-0; N-0-0  
Jan. 7, 1985 H W 88-72

**Saint Leo (3-0)**  
H-3-0; A-0-0; N-0-0  
Dec. 5, 1977 H W 90-49  
Jan. 25, 1982 H W 101-74  
Nov. 29, 1982 H W 92-54

**Saint Louis (11-1)**  
H-3-0; A-6-1; N-2-0  
Jan. 4, 1972 N W 63-62  
Jan. 26, 1978 A W 88-75  
Feb. 4, 1978 A W 72-68  
Jan. 12, 1979 A W 61-59  
Feb. 12, 1979 H W 84-79

Date Site W/L Score

Jan. 4, 1980 A W 75-73  
Feb. 14, 1980 A W 71-69  
Feb. 4, 1981 A L 71-72  
Feb. 9, 1981 H W 70-57  
Mar. 5, 1981 N W 84-77  
Jan. 13, 1982 A W 85-74  
Jan. 23, 1982 H W 89-73

**Samford (Howard) (10-0)**  
H-6-0; A-3-0; N-1-0  
Jan. 20, 1950 A W 59-58  
Feb. 4, 1950 H W 50-39  
Dec. 15, 1950 H W 60-44  
Jan. 19, 1951 A W 58-51  
Feb. 26, 1951 N W 64-54  
Feb. 18, 1966 H W 77-66  
Dec. 9, 1967 H W 104-89  
Jan. 16, 1971 H W 122-79  
Jan. 25, 1973 A W 47-34  
Dec. 19, 1989 H W 100-62

**San Diego State (0-1)**  
H-0-0; A-0-1; N-0-0  
Dec. 29, 1982 A L 85-89

**San Francisco (0-1)**  
H-0-0; A-0-1; N-0-0  
Dec. 18, 1976 A L 87-93

**Santa Clara (1-1)**  
H-0-0; A-0-1; N-1-1  
Dec. 29, 1955 N L 59-61  
Dec. 17, 1976 N W 94-80

**Seton Hall (3-0)**  
H-0-0; A-1-0; N-2-0  
Feb. 3, 1973 N W 80-61  
Dec. 10, 1977 N W 94-63  
Jan. 18, 1997 A W 67-56

**Sewanee (3-3)**  
H-1-1; A-2-1; N-0-1  
Feb. 18, 1949 H L 35-43  
Feb. 19, 1949 H W 47-39  
Feb. 17, 1950 A W 80-59  
Feb. 18, 1950 A W 85-65  
Dec. 26, 1951 N L 48-58  
Dec. 17, 1952 A L 58-69

**Siena (1-0)**  
H-1-0; A-0-0; N-0-0  
Nov. 18, 1992 H W 89-80

**South Alabama (8-2)**  
H-4-1; A-4-1; N-0-0  
Jan. 19, 1972 H W 105-72  
Feb. 7, 1972 A W 104-81  
Feb. 23, 1973 A W 86-69  
Feb. 23, 1974 H W 105-63  
Mar. 4, 1974 A W 96-91  
Jan. 22, 1977 H W 115-86  
Feb. 2, 1978 H L 56-58  
Feb. 6, 1979 A L 61-78  
Dec. 14, 1988 H W 87-82  
Jan. 2, 1990 A W 78-75

**South Carolina (16-13)**  
H-6-6; A-8-3; N-2-2  
Jan. 4, 1960 H W 93-75  
Dec. 17, 1960 A L 72-81  
Jan. 28, 1969 N W 87-76  
Dec. 30, 1980 H L 78-80  
Feb. 18, 1981 A L 70-83  
Dec. 22, 1981 A W 82-77  
Feb. 22, 1982 H L 84-87  
Feb. 2, 1983 A W 90-85  
Feb. 28, 1983 H L 76-79  
Jan. 3, 1984 H L 68-76  
Jan. 28, 1984 A W 87-82  
Mar. 8, 1984 N W 72-65  
Feb. 2, 1985 A L 77-92  
Mar. 2, 1985 H W 87-75  
Feb. 1, 1986 A L 73-81  
Mar. 1, 1986 H W 68-62  
Jan. 21, 1987 H L 60-63  
Feb. 14, 1987 A W 80-72  
Mar. 6, 1987 N L 85-86  
Jan. 25, 1988 H L 72-80

**South Carolina (8-2)**  
H-1-0; A-0-0; N-0-0  
Nov. 18, 1992 H W 89-80

**Sevier (3-3)**  
H-1-1; A-2-1; N-0-1  
Feb. 18, 1949 H L 35-43  
Feb. 19, 1949 H W 47-39  
Feb. 17, 1950 A W 80-59  
Feb. 18, 1950 A W 85-65  
Dec. 26, 1951 N L 48-58  
Dec. 17, 1952 A L 58-69

**Siena (1-0)**  
H-1-0; A-0-0; N-0-0  
Nov. 18, 1992 H W 89-80

**South Carolina (16-13)**  
H-6-6; A-8-3; N-2-2  
Jan. 4, 1960 H W 93-75  
Dec. 17, 1960 A L 72-81  
Jan. 28, 1969 N W 87-76  
Dec. 30, 1980 H L 78-80  
Feb. 18, 1981 A L 70-83  
Dec. 22, 1981 A W 82-77  
Feb. 22, 1982 H L 84-87  
Feb. 2, 1983 A W 90-85  
Feb. 28, 1983 H L 76-79  
Jan. 3, 1984 H L 68-76  
Jan. 28, 1984 A W 87-82  
Mar. 8, 1984 N W 72-65  
Feb. 2, 1985 A L 77-92  
Mar. 2, 1985 H W 87-75  
Feb. 1, 1986 A L 73-81  
Mar. 1, 1986 H W 68-62  
Jan. 21, 1987 H L 60-63  
Feb. 14, 1987 A W 80-72  
Mar. 6, 1987 N L 85-86  
Jan. 25, 1988 H L 72-80

Date Site W/L Score

Feb. 27, 1988 A L 78-81  
Jan. 26, 1989 A W 69-67  
Feb. 8, 1989 H W 88-72  
Mar. 11, 1989 A W 80-63  
Jan. 20, 1990 H L 53-56  
Mar. 3, 1990 A W 79-70  
Jan. 19, 1991 A W 81-80  
Mar. 2, 1991 H W 70-59  
Mar. 7, 1991 N W 65-55

**South Carolina-Aiken (1-0)**  
H-1-0; A-0-0; N-0-0  
Jan. 14, 1980 H W 82-60

**South Carolina-Spartanburg (1-0)**  
H-1-0; A-0-0; N-0-0  
Dec. 4, 1986 H W 97-69

**South Dakota (1-0)**  
H-1-0; A-0-0; N-0-0  
Dec. 5, 1970 H W 125-65

**South Dakota State (1-0)**  
H-0-0; A-0-0; N-1-0  
Mar. 13, 1951 N W 85-70

**South Florida (18-9)**  
H-11-1; A-5-7; N-2-1  
Jan. 29, 1973 H W 95-53  
Jan. 19, 1974 A L 94-95  
Feb. 9, 1974 H W 118-84  
Jan. 15, 1975 A L 71-77  
Feb. 28, 1975 H W 77-64  
Dec. 19, 1975 N W 78-71  
Jan. 20, 1976 A W 76-72  
Feb. 7, 1976 H W 88-62  
Jan. 20, 1977 A W 97-74  
Feb. 26, 1977 H W 103-72  
Dec. 9, 1977 N W 76-67  
Dec. 6, 1979 A W 89-71  
Jan. 7, 1980 H W 84-69  
Dec. 5, 1981 A L 67-82  
Dec. 10, 1982 N L 77-90  
Feb. 22, 1984 A L 51-53  
Jan. 9, 1985 H L 54-56  
Feb. 16, 1987 H W 83-78  
Jan. 16, 1988 A W 86-70  
Dec. 20, 1988 H W 113-81  
Dec. 16, 1989 A W 78-72  
Dec. 18, 1990 H W 80-72  
Dec. 20, 1991 A L 88-92  
Dec. 30, 1992 H W 94-73  
Dec. 11, 1993 A L 63-65  
Nov. 29, 1994 H W 95-88  
Jan. 31, 1998 A W 68-70

**Sevier (3-3)**  
H-1-1; A-2-1; N-0-1  
Feb. 18, 1949 H L 35-43  
Feb. 19, 1949 H W 47-39  
Feb. 17, 1950 A W 80-59  
Feb. 18, 1950 A W 85-65  
Dec. 26, 1951 N L 48-58  
Dec. 17, 1952 A L 58-69

**Siena (1-0)**  
H-1-0; A-0-0; N-0-0  
Nov. 18, 1992 H W 89-80

**Sevier (3-3)**  
H-1-1; A-2-1; N-0-1  
Feb. 18, 1949 H L 35-43  
Feb. 19, 1949 H W 47-39  
Feb. 17, 1950 A W 80-59  
Feb. 18, 1950 A W 85-65  
Dec. 26, 1951 N L 48-58  
Dec. 17, 1952 A L 58-69

**Siena (1-0)**  
H-1-0; A-0-0; N-0-0  
Nov. 18, 1992 H W 89-80

**Sevier (3-3)**  
H-1-1; A-2-1; N-0-1  
Feb. 18, 1949 H L 35-43  
Feb. 19, 1949 H W 47-39  
Feb. 17, 1950 A W 80-59  
Feb. 18, 1950 A W 85-65  
Dec. 26, 1951 N L 48-58  
Dec. 17, 1952 A L 58-69

**Siena (1-0)**  
H-1-0; A-0-0; N-0-0  
Nov. 18, 1992 H W 89-80

**Sevier (3-3)**  
H-1-1; A-2-1; N-0-1  
Feb. 18, 1949 H L 35-43  
Feb. 19, 1949 H W 47-39  
Feb. 17, 1950 A W 80-59  
Feb. 18, 1950 A W 85-65  
Dec. 26, 1951 N L 48-58  
Dec. 17, 1952 A L 58-69

**Siena (1-0)**  
H-1-0; A-0-0; N-0-0  
Nov. 18, 1992 H W 89-80

**Sevier (3-3)**  
H-1-1; A-2-1; N-0-1  
Feb. 18, 1949 H L 35-43  
Feb. 19, 1949 H W 47-39  
Feb. 17, 1950 A W 80-59  
Feb. 18, 1950 A W 85-65  
Dec. 26, 1951 N L 48-58  
Dec. 17, 1952 A L 58-69

**Siena (1-0)**  
H-1-0; A-0-0; N-0-0  
Nov. 18, 1992 H W 89-80

**Sevier (3-3)**  
H-1-1; A-2-1; N-0-1  
Feb. 18, 1949 H L 35-43  
Feb. 19, 1949 H W 47-39  
Feb. 17, 1950 A W 80-59  
Feb. 18, 1950 A W 85-65  
Dec. 26, 1951 N L 48-58  
Dec. 17, 1952 A L 58-69

**Siena (1-0)**  
H-1-0; A-0-0; N-0-0  
Nov. 18, 1992 H W 89-80

Date Site W/L Score

Jan. 14, 1987 A W 95-74  
Feb. 28, 1987 H W 117-102  
Feb. 13, 1988 H W 83-75  
Mar. 5, 1988 A W 87-83  
Jan. 7, 1989 H W 104-79  
Mar. 4, 1989 A W 81-78  
Jan. 6, 1990 H W 113-82  
Jan. 31, 1990 A L 72-84  
Jan. 5, 1991 A L 72-84  
Feb. 26, 1991 H W 85-83

**Southern University (1-0)**  
H-1-0; A-0-0; N-0-0  
Dec. 6, 1991 H W 95-75

**Southwestern (Memphis) (0-1)**  
H-0-0; A-0-1; N-0-0  
Dec. 30, 1948 A L 47-54

**Southwestern Louisiana (4-0)**  
H-2-0; A-2-0; N-0-0  
Jan. 24, 1976 H W 110-70  
Mar. 4, 1976 A W 68-65  
Nov. 22, 1987 H W 96-70  
Dec. 29, 1997 A W 80-71

**Southwest Missouri State (0-1)**  
H-0-0; A-0-1; N-0-0  
Dec. 21, 1949 A L 52-79

**Spring Hill (3-3)**  
H-2-1; A-1-2; N-0-0  
Dec. 10, 1947 H W 39-36  
Jan. 24, 1948 A L 54-76  
Dec. 19, 1951 A L 54-64  
Feb. 19, 1953 H L 60-69  
Jan. 18, 1955 A W 81-72  
Dec. 9, 1958 H W 100-70

**Stetson (30-12)**  
H-15-3; A-11-7; N-4-0  
Jan. 13, 1948 A L 56-65  
Feb. 24, 1948 H W 41-38  
Jan. 5, 1949 A W 49-40  
Jan. 14, 1949 A W 40-36  
Jan. 28, 1950 H L 61-70  
Jan. 12, 1951 H L 66-67  
Jan. 27, 1951 A L 53-71  
Mar. 2, 1951 N W 65-58  
Feb. 7, 1952 A L 48-58  
Feb. 23, 1952 H L 64-66  
Feb. 10, 1953 A W 83-79  
Feb. 25, 1953 A L 76-66  
Mar. 5, 1953 H W 81-84  
Dec. 18, 1953 H W 74-71  
Jan. 16, 1954 A L 60-82  
Dec. 18, 1954 H W 94-79  
Jan. 29, 1955 A W 84-73  
Feb. 28, 1955 H W 86-77  
Dec. 10, 1955 H W 71-78  
Feb. 20, 1956 A W 89-84  
Jan. 14, 1957 A L 70-97  
Jan. 19, 1957 H L 86-104  
Jan. 16, 1958 H W 77-60  
Feb. 21, 1959 A L 91-98  
Feb. 9, 1963 H W 73-57  
Feb. 27, 1964 A W 80-60  
Jan. 6, 1968 A W 72-60  
Feb. 29, 1968 H W 111-81  
Feb. 10, 1969 H W 95-67  
Feb. 26, 1970 A W 94-64  
Jan. 18, 1971 H W 78-71  
Dec. 6, 1971 A W 49-47  
Feb. 26, 1972 N W 90-54  
Jan. 17, 1973 H W 84-67  
Mar. 5, 1975 A L 54-63  
Dec. 11, 1975 H W 81-71  
Feb. 12, 1977 A W 87-80  
Jan. 12, 1987 H W 83-75  
Dec. 16, 1987 N W 80-67  
Dec. 9, 1988 H W 94-74  
Dec. 22, 1989 H W 92-83  
Jan. 14, 1991 N W 69-64

**Stetson (30-12)**  
H-15-3; A-11-7; N-4-0  
Jan. 13, 1948 A L 56-65  
Feb. 24, 1948 H W 41-38  
Jan. 5, 1949 A W 49-40  
Jan. 14, 1949 A W 40-36  
Jan. 28, 1950 H L 61-70  
Jan. 12, 1951 H L 66-67  
Jan. 27, 1951 A L 53-71  
Mar. 2, 1951 N W 65-58  
Feb. 7, 1952 A L 48-58  
Feb. 23, 1952 H L 64-66  
Feb. 10, 1953 A W 83-79  
Feb. 25, 1953 A L 76-66  
Mar. 5, 1953 H W 81-84  
Dec. 18, 1953 H W 74-71  
Jan. 16, 1954 A L 60-82  
Dec. 18, 1954 H W 94-79  
Jan. 29, 1955 A W 84-73  
Feb. 28, 1955 H W 86-77  
Dec. 10, 1955 H W 71-78  
Feb. 20, 1956 A W 89-84  
Jan. 14, 1957 A L 70-97  
Jan. 19, 1957 H L 86-104  
Jan. 16, 1958 H W 77-60  
Feb. 21, 1959 A L 91-98  
Feb. 9, 1963 H W 73-57  
Feb. 27, 1964 A W 80-60  
Jan. 6, 1968 A W 72-60  
Feb. 29, 1968 H W 111-81  
Feb. 10, 1969 H W 95-67  
Feb. 26, 1970 A W 94-64  
Jan. 18, 1971 H W 78-71  
Dec. 6, 1971 A W 49-47  
Feb. 26, 1972 N W 90-54  
Jan. 17, 1973 H W 84-67  
Mar. 5, 1975 A L 54-63  
Dec. 11, 1975 H W 81-71  
Feb. 12, 1977 A W 87-80  
Jan. 12, 1987 H W 83-75  
Dec. 16, 1987 N W 80-67  
Dec. 9, 1988 H W 94-74  
Dec. 22, 1989 H W 92-83  
Jan. 14, 1991 N W 69-64

**Stetson (30-12)**  
H-15-3; A-11-7; N-4-0  
Jan. 13, 1948 A L 56-65  
Feb. 24, 1948 H W 41-38  
Jan. 5, 1949 A W 49-40  
Jan. 14, 1949 A W 40-36  
Jan. 28, 1950 H L 61-70  
Jan. 12, 1951 H L 66-67  
Jan. 27, 1951 A L 53-71  
Mar. 2, 1951 N W 65-58  
Feb. 7, 1952 A L 48-58  
Feb. 23, 1952 H L 64-66  
Feb. 10, 1953 A W 83-79  
Feb. 25, 1953 A L 76-66  
Mar. 5, 1953 H W 81-84  
Dec. 18, 1953 H W 74-71  
Jan. 16, 1954 A L 60-82  
Dec. 18, 1954 H W 94-79  
Jan. 29, 1955 A W 84-73  
Feb. 28, 1955 H W 86-77  
Dec. 10, 1955 H W 71-78  
Feb. 20, 1956 A W 89-84  
Jan. 14, 1957 A L 70-97  
Jan. 19, 1957 H L 86-104  
Jan. 16, 1958 H W 77-60  
Feb. 21, 1959 A L 91-98  
Feb. 9, 1963 H W 73-57  
Feb. 27, 1964 A W 80-60  
Jan. 6, 1968 A W 72-60  
Feb. 29, 1968 H W 111-81  
Feb. 10, 1969 H W 95-67  
Feb. 26, 1970 A W 94-64  
Jan. 18, 1971 H W 78-71  
Dec. 6, 1971 A W 49-47  
Feb. 26, 1972 N W 90-54  
Jan. 17, 1973 H W 84-67  
Mar. 5, 1975 A L 54-63  
Dec. 11, 1975 H W 81-71  
Feb. 12, 1977 A W 87-80  
Jan. 12, 1987 H W 83-75  
Dec. 16, 1987 N W 80-67  
Dec. 9, 1988 H W 94-74  
Dec. 22, 1989 H W 92-83  
Jan. 14, 1991 N W 69-64

**Stetson (30-12)**  
H-15-3; A-11-7; N-4-0  
Jan. 13, 1948 A L 56-65  
Feb. 24, 1948 H W 41-38  
Jan. 5, 1949 A W 49-40  
Jan. 14, 1949 A W 40-36  
Jan. 28, 1950 H L 61-70  
Jan. 12, 1951 H L 66-67  
Jan. 27, 1951 A L 53-71  
Mar. 2, 1951 N W 65-58  
Feb. 7, 1952 A L 48-58  
Feb. 23, 1952 H L 64-66  
Feb. 10, 1953 A W 83-79  
Feb. 25, 1953 A L 76-66  
Mar. 5, 1953 H W 81-84  
Dec. 18, 1953 H W 74-71  
Jan. 16, 1954 A L 60-82  
Dec. 18, 1954 H W 94-79  
Jan. 29, 1955 A W 84-73  
Feb. 28, 1955 H W 86-77  
Dec. 10, 1955 H W 71-78  
Feb. 20, 1956 A W 89-84  
Jan. 14, 1957 A L 70-97  
Jan. 19, 1957 H L 86-104  
Jan. 16, 1958 H W 77-60  
Feb. 21, 1959 A L 91-98  
Feb. 9, 1963 H W 73-57  
Feb. 27, 1964 A W 80-60  
Jan. 6, 1968 A W 72-60  
Feb. 29, 1968 H W 111-81  
Feb. 10, 1969 H W 95-67  
Feb. 26, 1970 A W 94-64  
Jan. 18, 1971 H W 78-71  
Dec. 6, 1971 A W 49-47  
Feb. 26, 1972 N W 90-54  
Jan. 17, 1973 H W 84-67  
Mar. 5, 1975 A L 54-63  
Dec. 11,



# Series Records

Date	Site	W/L	Score	Date	Site	W/L	Score	Date	Site	W/L	Score	Date	Site	W/L	Score
<b>Syracuse (1-3)</b> H-0-0; A-1-1; N-0-2															
Feb. 3, 1990	N	L	69-90												
Feb. 18, 1991	A	L	79-88												
Dec. 3, 1991	N	L	71-89												
Mar. 12, 1997	A	W	82-67												
<b>Tampa (31-8)</b> H-20-0; A-11-6; N-0-2															
Jan. 15, 1949	A	L	56-58												
Feb. 2, 1949	A	W	60-58												
Feb. 27, 1949	N	L	47-56												
Jan. 12, 1950	A	L	60-80												
Feb. 11, 1950	H	W	58-56												
Jan. 17, 1951	H	W	80-69												
Jan. 25, 1951	A	L	66-76												
Jan. 15, 1952	A	W	72-66												
Feb. 15, 1952	H	W	79-60												
Feb. 29, 1952	N	L	57-78												
Feb. 12, 1953	A	L	73-77												
Feb. 14, 1953	H	W	83-74												
Jan. 6, 1954	H	W	74-58												
Dec. 12, 1954	A	W	73-63												
Dec. 14, 1954	H	W	90-62												
Jan. 8, 1955	A	W	96-61												
Dec. 13, 1955	A	W	89-67												
Feb. 7, 1956	H	W	88-73												
Feb. 2, 1957	A	W	82-67												
Feb. 25, 1957	H	W	88-57												
Jan. 9, 1958	H	W	72-53												
Feb. 24, 1958	A	L	56-79												
Jan. 14, 1960	H	W	72-67												
Feb. 1, 1960	A	L	68-83												
Dec. 1, 1960	H	W	88-60												
Feb. 24, 1961	A	W	116-95												
Feb. 12, 1962	H	W	91-71												
Feb. 26, 1962	H	W	123-92												
Dec. 1, 1962	H	W	92-60												
Feb. 25, 1963	A	W	80-58												
Dec. 21, 1963	H	W	107-61												
Feb. 20, 1965	A	W	71-64												
Dec. 6, 1965	H	W	121-57												
Feb. 26, 1966	A	W	99-70												
Jan. 30, 1967	H	W	109-72												
Nov. 27, 1967	A	W	87-84												
Nov. 28, 1983	H	W	83-70												
Nov. 26, 1984	H	W	89-52												
Nov. 28, 1985	H	W	86-62												
<b>Temple (1-0)</b> H-0-0; A-0-0; N-1-0															
Dec. 20, 1992	N	W	91-80												
<b>Tennessee (3-5)</b> H-1-0; A-1-4; N-1-1															
Dec. 9, 1957	A	L	57-74												
Jan. 4, 1961	A	L	68-70												
Dec. 16, 1961	A	W	69-62												
Jan. 2, 1963	A	L	65-66												
Dec. 22, 1964	N	L	43-65												
Dec. 30, 1986	N	W	91-90												
Dec. 19, 1987	A	L	78-81												
Jan. 15, 1989	H	W	101-90												
<b>Tennessee-Martin (1-0)</b> H-1-0; A-0-0; N-0-0															
Dec. 18, 1984	H	W	90-73												
<b>Tennessee State (1-0)</b> H-1-0; A-0-0; N-0-0															
Dec. 17, 1996	H	W	100-62												
<b>Tennessee Tech (1-0)</b> H-1-0; A-0-0; N-0-0															
Dec. 2, 1957	H	W	74-71												
<b>Texas (2-0)</b> H-1-0; A-1-0; N-0-0															
Dec. 27, 1969	H	W	82-61												
Dec. 1, 1970	A	W	80-78												
<b>Texas A&amp;M (2-1)</b> H-0-1; A-1-0; N-1-0															
Dec. 13, 1956	H	L	74-83												
Jan. 4, 1974	N	W	99-79												
Dec. 16, 1977	A	W	100-77												
<b>Texas Christian (1-1)</b> H-0-0; A-0-1; N-1-0															
Dec. 12, 1963	A	L	60-66												
March 13, 1968	N	W	96-87												
<b>Toledo (2-0)</b> H-0-0; A-1-0; N-1-0															
Nov. 26, 1976	N	W	70-66												
Mar. 7, 1980	A	W	94-91												
<b>Troy State (8-1)</b> H-6-0; A-2-1; N-0-0															
Dec. 12, 1947	H	W	57-37												
Jan. 30, 1948	A	L	48-49												
Dec. 13, 1948	A	W	68-64												
Jan. 21, 1949	H	W	63-45												
Dec. 10, 1949	H	W	61-27												
Feb. 15, 1950	A	W	79-71												
Feb. 6, 1956	H	W	90-65												
Jan. 8, 1977	H	W	83-69												
Dec. 1, 1977	H	W	110-82												
<b>Tulane (23-12)</b> H-12-3; A-8-9; N-3-0															
Jan. 14, 1967	A	L	85-87												
Feb. 11, 1967	H	W	100-90												
Jan. 8, 1969	A	W	97-94												
Jan. 18, 1969	H	W	99-90												
Jan. 17, 1970	A	W	82-77												
Feb. 14, 1970	H	W	112-77												
Jan. 13, 1971	H	L	69-88												
Feb. 12, 1972	H	W	94-84												
Dec. 30, 1977	A	W	71-56												
Jan. 7, 1978	A	W	87-85												
Jan. 14, 1978	H	W	103-85												
Jan. 10, 1979	A	L	60-74												
Jan. 29, 1979	H	W	89-84												
Mar. 1, 1979	A	W	101-92												
Jan. 2, 1980	N	W	108-97												
Jan. 12, 1980	A	L	78-80												
Feb. 28, 1980	A	W	85-73												
Jan. 24, 1981	H	W	70-61												
Jan. 31, 1981	A	W	74-68												
Feb. 1, 1982	A	L	53-66												
Feb. 10, 1982	H	L	61-62												
Mar. 5, 1982	N	W	54-49												
Feb. 14, 1983	H	L	79-80												
Mar. 5, 1983	A	L	66-71												
Jan. 9, 1984	A	L	43-50												
Feb. 20, 1984	H	W	52-51												
Jan. 28, 1985	A	L	61-64												
Feb. 6, 1985	H	W	74-51												
Jan. 4, 1990	H	W	92-68												
Feb. 20, 1990	A	W	69-67												
Jan. 3, 1991	A	L	61-77												
Feb. 2, 1991	H	W	85-79												
Mar. 20, 1993	N	W	94-6												

# All-Time FSU Scores

## 1947-48 - Won 5, Lost 13 (.277)

Dec. 10	39	Spring Hill(H)	36
Dec. 12	57	Troy State(H)	37
Jan. 10	45	Wofford(A)	49
Jan. 13	56	Stetson(A)	65
Jan. 15	56	Georgia Teachers(H)	60
Jan. 17	46	Georgia(A)	65
Jan. 23	48	Mercer(A)	61
Jan. 24	54	Spring Hill(A)	76
Jan. 30	48	Troy State(A)	49
Feb. 3	43	Mercer(A)	68
Feb. 5	45	Erskine(A)	47
Feb. 6	38	Wofford(A)	44
Feb. 7	42	Georgia(H)	77
Feb. 13	41	Florida Southern(A)	44
Feb. 20	47	Georgia Teachers(A)	65
Feb. 21	55	Florida Southern(H)	48
Feb. 24	41	Stetson(H)	38
Feb. 28	49	Erskine(H)	48

## 1948-49 - Won 12, Lost 12 (.500)

Dec. 7	53	Mississippi College(H)	21
Dec. 10	46	Florida Southern(H)	38
Dec. 14	53	Florida Southern(H)	45
Dec. 15	68	Troy State(A)	64
Dec. 28	50	Lambuth(A)	57
Dec. 29	52	Union(A)	56
Dec. 30	47	Southwestern (Memphis)(A)	54
Jan. 5	49	Stetson(H)	40
Jan. 14	40	Stetson(A)	36
Jan. 15	56	Tampa(A)	58
Jan. 18	56	Mercer(H)	65
Jan. 21	63	Troy State(H)	45
Jan. 27	52	Oglethorpe University(A)	64
Jan. 29	59	Mercer(A)	62
Feb. 2	60	Tampa(H)	58
Feb. 4	46	Mississippi College(A)	57
Feb. 5	49	Mississippi(A)	46
Feb. 12	47	Oglethorpe University(H)	46
Feb. 18	35	Sewanee(H)	43
Feb. 19	47	Sewanee(H)	39
Feb. 23	44	Birmingham Southern(H)	50
Feb. 28	52	Mercer*(N)	46
Mar. 1	47	Tampa*(N)	56
Mar. 2	49	Lambuth*(N)	65

\*Dive Conference Tournament at Jackson, Mississippi

## 1949-50 - Won 15, Lost 10 (.600)

Dec. 5	43	Mississippi College(H)	24
Dec. 6	51	Mississippi College(H)	45
Dec. 10	41	Troy State(H)	27
Dec. 15	72	Charlotte(H)	37
Dec. 19	50	Central(Mo.)(A)	62
Dec. 20	52	Drury(A)	59
Dec. 21	52	SIU Western State(A)	59
Jan. 12	60	Tampa(A)	80
Jan. 13	65	Florida Southern(A)	71
Jan. 14	48	Florida Southern(A)	59
Jan. 17	63	Mercer(H)	45
Jan. 20	59	Howard(A)	58
Jan. 21	45	Birmingham Southern(A)	55
Jan. 26	62	Mississippi(H)	45

Jan. 28	61	Stetson(H)	70
Feb. 1	61	Mercer(A)	69
Feb. 4	50	Howard(H)	51
Feb. 10	57	David Lipscomb(H)	53
Feb. 11	58	Tampa(H)	56
Feb. 15	79	Troy State(A)	71
Feb. 17	80	Sewanee(A)	59
Feb. 18	85	Sewanee(A)	65
Feb. 27	56	Florida Southern*(N)	68
Feb. 28	74	Miss. College*(N)	63

## 1950-51 - Won 18, Lost 9 (.667)

Dec. 9	74	Charleston(A)	54
Dec. 11	55	Mercer(A)	52
Dec. 14	76	Conn. State Teach.(OT)(H)	68
Dec. 15	69	Howard(H)	44
Dec. 16	86	Florida Southern(A)	55
Dec. 19	61	Miami(A)	80
Jan. 5	73	David Lipscomb(A)	88
Jan. 9	63	Ole Miss(H)	58
Jan. 12	66	Stetson(H)	67
Jan. 13	44	Florida Southern(H)	41
Jan. 17	80	Tampa(H)	69
Jan. 19	58	Howard(H)	51
Jan. 25	66	Tampa(A)	70
Jan. 27	53	Stetson(A)	71
Feb. 1	60	Rollins(A)	57
Feb. 9	65	Loyola of N.O.(H)	75
Feb. 14	75	Ole Miss(A)	79
Feb. 15	77	Mississippi College(H)	54
Feb. 17	69	Mercer(A)	45
Feb. 20	62	Rollins(H)	65
Feb. 26	64	Howard*(N)	54
Feb. 27	65	Mercer*(A)	69
Mar. 2	65	Stetson*(N)	58
Mar. 3	69	Georgia Teachers*(N)	67
Mar. 13	85	South Dakota State*(N)	70
Mar. 14	61	Pepperdine*(N)	59
Mar. 15	60	Milukun*(N)	91

\*Dive Conference Tournament at Marion, Georgia  
#District 25 NAIB Tournament at Jacksonville, Florida

## 1951-52 - Won 5, Lost 20 (.200)

Nov. 26	46	Paris Island(A)	78
Dec. 8	56	Culver-Stuckert(H)	59
Dec. 10	47	Mississippi State(A)	75
Dec. 11	43	Southern Mississippi(A)	84
Dec. 14	70	Southern Mississippi(H)	78
Dec. 19	54	Spring Hill(A)	64
Dec. 21	48	Sewanee(N)	59
Dec. 27	50	Georgia*(N)	78
Dec. 28	56	Clemson*(N)	62
Dec. 29	51	Florida*(N)	61
Jan. 5	52	Loyola of N.O.(A)	74
Jan. 11	56	Miami(A)	93
Jan. 15	72	Tampa(A)	66
Jan. 16	51	Florida Southern(A)	54
Jan. 19	75	Georgia Teachers(H)	93
Jan. 23	72	Florida Southern(H)	53
Jan. 26	62	Paris Island(H)	64
Feb. 1	74	Rollins(H)	71

#National NAIB Tournament at Kansas City, Missouri

Feb. 7	48	Stetson(A)	58
Feb. 8	55	Rollins(A)	69
Feb. 11	63	Miami(H)	76
Feb. 15	63	Tampa(H)	76
Feb. 23	64	Stetson(H)	66
Feb. 28	73	Miami*(N)	70
Feb. 29	57	Tampa*(N)	78

\*Gator Bowl Tournament at Jacksonville, Florida

## 1952-53 - Won 11, Lost 11 (.500)

Dec. 5	62	Mercer(A)	78
Dec. 6	68	Georgia Teachers(A)	63
Dec. 12	90	Rollins(H)	83
Dec. 13	77	Mercer(OT)(H)	76
Dec. 15	59	Central(Mo.)(H)	62
Dec. 17	58	Sewanee(A)	69
Dec. 20	82	Mississippi State(H)	52
Jan. 6	66	Loyola of N.O.(H)	72
Jan. 9	56	Miami(A)	93
Jan. 12	72	Tampa(A)	66
Jan. 13	51	Florida Southern(A)	54
Jan. 31	79	Rollins(A)	82
Feb. 2	73	Memphis State(A)	87
Feb. 4	79	Arkansas State(A)	88
Feb. 10	76	Stetson(H)	66
Feb. 13	71	Florida Southern(A)	89
Feb. 14	83	Tampa(H)	74
Feb. 21	77	Loyola of N.O.(A)	85
Feb. 23	81	Miami(H)	75
Feb. 25	83	Stetson(A)	79
Mar. 4	87	Mercer*(N)	77
Mar. 5	81	Stetson*(A)	94

\*District 25 NAIA Tournament at DeLand, Florida

## 1953-54 - Won 13, Lost 7 (.619)

Dec. 4	75	Mississippi State(A)	87
Dec. 8	72	Mercer(H)	70
Dec. 11	66	Georgia Teachers(H)	58
Dec. 16	72	Jacksonville State(H)	61
Dec. 17	74	Stetson(H)	71
Dec. 19	60	Spring Hill(H)	69
Jan. 6	74	Tampa(H)	58
Jan. 7	77	Loyola of N.O.(H)	80
Jan. 9	61	Miami(A)	78
Jan. 11	82	Rollins(A)	72
Jan. 12	73	Tampa(A)	83
Jan. 13	98	Florida Southern(A)	80
Jan. 16	60	Stetson(A)	82
Jan. 19	85	Rollins(H)	68
Jan. 21	99	Florida Southern(H)	71
Jan. 30	63	Mercer(A)	70
Feb. 5	76	Miami(H)	69
Feb. 13	72	Loyola of N.O.(A)	88
Feb. 17	89	Georgia Teachers(H)	85
Feb. 20	78	Arkansas State(H)	68

## 1954-55 - Won 22, Lost 4 (.846)

Dec. 4	103	Jacksonville State(H)	76
Dec. 6	75	Georgia Teachers(H)	67
Dec. 14	90	Tampa(H)	62
Dec. 18	94	Stetson(H)	79
Dec. 20	71	Miami(H)	66
Dec. 27	79	Florida*(N)	82
Dec. 28	97	Georgia*(N)	87
Jan. 3	75	Florida Southern(A)	69
Jan. 7	73	Florida Southern(A)	61
Jan. 15	90	Georgia(H)	81
Jan. 18	81	Spring Hill(A)	82
Jan. 19	91	Mississippi State(A)	76
Jan. 29	84	Stetson(A)	73
Jan. 31	86	Rollins(H)	64
Feb. 7	84	Florida Southern(H)	73
Feb. 14	88	Georgia(H)	79
Feb. 20	79	Loyola of New Orleans(H)	77
Feb. 23	82	Miami(A)	98
Feb. 25	88	Tampa(H)	57
Mar. 1	74	Centenary(A)	92
Mar. 2	56	Loyola of New Orleans(A)	82

Dec. 28	97	Georgia*(N)	87
Jan. 3	75	Duke(A)	97
Jan. 7	73	Florida Southern(A)	69
Jan. 8	96	Tampa(A)	61
Jan. 15	90	Georgia(H)	81
Jan. 18	81	Spring Hill(A)	82
Jan. 19	91	Mississippi State(A)	76
Jan. 29	84	Stetson(A)	73
Jan. 31	86	Rollins(H)	74
Feb. 7	84	Florida Southern(H)	63
Feb. 14	88	Georgia(A)	79
Feb. 16	110	Rollins(A)	82
Feb. 19	95	Loyola of N.O.(A)	101
Feb. 21	102	Mississippi State(H)	86
Feb. 22	87	Loyola of N.O.(H)	84
Feb. 26	86	Miami(A)	89
Feb. 28	86	Stetson*(H)	77
Mar. 1	91	Georgia Teachers*(H)	83
Mar. 7	93	Montana State*(N)	84
Mar. 9	88	Belmont*(N)	110

\*Gator Bowl Tournament at Jacksonville, Florida

#District 25 Tournament at Tallahassee, Florida

#National NAIA Tournament at Kansas City, Missouri

## 1955-56 - Won 16, Lost 9 (.640)

Jan. 1	63	North Carolina State(A)	88
Dec. 3	54	East Tennessee State(A)	80
Dec. 5	101	Rollins(H)	67
Dec. 10	91	Stetson(H)	78
Dec. 13	89	Tampa(A)	67
Dec. 16	104	Morningside(H)	83
Dec. 19	76	Clemson*(N)	94
Dec. 20	86	Boston University*(N)	52
Dec. 21	71	Mississippi State*(N)	79
Dec. 28	69	West Virginia*(N)	78
Dec. 29	59	Santa Clara*(N)	61
Dec. 30	85	New York University*(N)	83
Jan. 7	78	Miami(H)	76
Jan. 9	71	Rollins(A)	70
Jan. 13	79	Georgia(A)	76
Jan. 14	81	Georgia Teachers(A)	90
Jan. 16	85	Loyola of New Orleans(H)	75
Feb. 6	90	Troy State(H)	65
Feb. 7	88	Tampa(H)	73
Feb. 13	92	Florida Southern(H)	74
Feb. 18	85	Florida Southern(A)	81
Feb. 20	89	Stetson(A)	83
Feb. 25	85	Miami(A)	91
Mar. 3	72	Loyola of N.O.(A)	75
Mar. 5	80	Georgia(H)	75

\*Carousel Tournament at Charlotte, North Carolina

#Orange Bowl Tournament at Miami, Florida

## 1956-57 - Won 9, Lost 17 (.346)

Dec. 1	55	Duquesne(A)	70
Dec. 4	54	Strouvenille(A)	79
Dec. 4	54	West Virginia(A)	88
Dec. 8	66	Bradley(A)	90
Dec. 10	65	Florida(A)	67
Dec. 13	74	Texas A&M(H)	83
Dec. 15	59	East Tennessee State(H)	65
Jan. 1	68	Georgia(H)	72
Jan. 2	75	Morehead State*(N)	97
Jan. 3	108	Furman*(N)	98
Jan. 10	59	North Carolina State(A)	64
Jan. 12	77	Miami(H)	85
Jan. 14	70	Stetson(A)	97
Jan. 19	104	Stetson(H)	86
Jan. 21	86	Georgia(A)	63
Feb. 2	82	Tampa(A)	67
Feb. 4	97	Rollins(A)	94
Feb. 5	83	Florida Southern(A)	78
Feb. 11	67	Florida Southern(H)	73
Feb. 16	96	Rollins(H)	79
Feb. 18	81	Southern Mississippi(H)	72
Feb. 20	79	Loyola of New Orleans(H)	77
Feb. 23	82	Miami(A)	98
Feb. 25	88	Tampa(H)	57
Mar. 1	74	Centenary(A)	92
Mar. 2	56	Loyola of New Orleans(A)	82

\*Senior Bowl Tournament at Mobile, Alabama

## 1957-58 - Won 9, Lost 16 (.360)

Dec. 2	74	Tennessee Tech(H)	71
Dec. 7	81	Murray State(H)	60
Dec. 11	57	Tennessee(A)	74
Dec. 11	79	Florida(A)	71
Dec. 14	89	Furman(A)	95
Dec. 17	56	Loyola of N.O.(H)	82
Dec. 18	65	Louisiana State(A)	67
Jan. 1	57	The Citadel*(N)	59
Jan. 2	92	Georgia*(N)	80
Jan. 6	67	Loyola of N.O.(H)	79
Jan. 9	72	Tampa(H)	53
Jan. 13	56	Memphis State(A)	59
Jan. 16	77	Stetson(H)	60
Jan. 18	71	Miami(H)	70



Florida State's 1954-55 team was one of its best in the program's early years. The Seminoles went 22-4 that season.

# Records

## All-Time FSU Scores

Jan. 30	51	West Virginia(A)	103
Feb. 1	69	Marshall(A)	107
Feb. 3	66	Ohio University(A)	86
Feb. 4	60	Xavier of Ohio(A)	76
Feb. 7	62	Army(H)	71
Feb. 12	57	Oklahoma City(H)	52
Feb. 13	80	Oklahoma(H)	61
Feb. 18	51	Memphis State(H)	68
Feb. 22	66	Miami(A)	86
Feb. 24	56	Tampa(A)	79
Mar. 3	85	Georgia(H)	77

\*Senior Bowl Tournament at Mobile, Alabama

### 1958-59 - Won 8, Lost 15 (.347)

Dec. 1	69	Kentucky(A)	91
Dec. 6	73	Furman(H)	72
Dec. 9	100	Spring Hill(H)	70
Dec. 11	64	Wake Forest(A)	73
Dec. 13	92	Florida(H)	60
Dec. 17	74	Auburn(A)	95
Dec. 19	79	Miami*(N)	85
Dec. 20	72	Georgia*(N)	83
Dec. 27	82	Louisiana State(H)	67
Dec. 29	62	Auburn(H)	69
Jan. 6	65	Southern Mississippi(H)	62
Jan. 13	72	Memphis State(H)	75
Jan. 17	93	Miami(H)	69
Jan. 19	91	Georgia(A)	94
Jan. 31	75	Oklahoma City(A)	103
Feb. 2	63	Centenary(A)	87
Feb. 7	61	Loyola of N.O.(H)	60
Feb. 9	71	Murray State(A)	69
Feb. 10	69	Memphis(A)	93
Feb. 16	84	Oklahoma City(H)	98
Feb. 21	91	Stetson(A)	98
Feb. 23	94	Rollins(A)	83
Feb. 28	85	Miami(A)	92

\*The Citadel Invitational at Charleston, South Carolina

### 1959-60 - Won 10, Lost 15 (.400)

Dec. 1	78	Louisiana State(A)	89
Dec. 2	64	Loyola of N.O.(A)	74
Dec. 5	71	Florida(A)	81
Dec. 12	58	Auburn(A)	62
Dec. 14	86	Alabama(A)	74
Dec. 18	64	Clemson(A)	68
Dec. 28	63	Auburn(H)	76
Dec. 29	86	Jacksonville*(N)	69
Dec. 30	66	Georgia*(N)	69
Jan. 4	93	South Carolina(H)	75
Jan. 5	74	The Citadel(H)	76
Jan. 7	81	Centenary(H)	71
Jan. 9	78	Southern Mississippi(A)	87
Jan. 11	71	Memphis State(A)	86
Jan. 14	72	Tampa(H)	67
Jan. 16	91	Miami(H)	93
Jan. 30	78	Morehead State(H)	75
Feb. 1	68	Tampa(A)	83
Feb. 9	67	Memphis State(H)	83
Feb. 11	101	Rollins(A)	58
Feb. 13	105	Furman(A)	58
Feb. 15	60	The Citadel(A)	100
Feb. 22	69	Loyola of N.O.(H)	59
Feb. 27	89	Miami(A)	107
Feb. 29	95	Georgia(H)	82

\*Gator Bowl Tournament at Jacksonville, Florida

### 1960-61 - Won 14, Lost 10 (.583)

Dec. 1	88	Tampa(H)	60
Dec. 3	63	Kentucky(A)	58
Dec. 5	55	Vanderbilt(A)	75
Dec. 10	57	Auburn(A)	74
Dec. 12	74	Clemson(H)	57
Dec. 14	67	Florida(H)	74
Dec. 17	72	South Carolina(A)	82
Dec. 19	65	Clemson(A)	84
Dec. 28	56	Georgia*(N)	62
Jan. 4	68	Tennessee(A)	70
Jan. 9	73	Loyola of N.O.(H)	55
Jan. 14	89	Miami(H)	78
Jan. 17	67	Auburn*(N)	74
Jan. 28	78	Virginia Military(A)	70
Jan. 31	68	Alabama(H)	57
Feb. 5	83	The Citadel(H)	77
Feb. 9	86	Valdosta State(H)	66
Feb. 16	77	Georgia(A)	68
Feb. 18	66	The Citadel(A)	79
Feb. 20	99	Furman(H)	57
Feb. 24	74	Florida(A)	75
Feb. 24	116	Tampa(A)	95
Feb. 25	73	Miami(A)	75
Feb. 28	72	Loyola of N.O.(A)	68

\*Gator Bowl Tournament at Jacksonville, Florida

\*at Columbus, Georgia

### 1961-62 - Won 15, Lost 8 (.651)

Dec. 1	57	Ohio State(A)	72
Dec. 4	63	Wisconsin(A)	64

Dec. 6	76	Rice(H)	66
Dec. 7	85	Florida(A)	71
Dec. 9	56	Auburn(A)	52
Dec. 14	77	Clemson(H)	82
Dec. 16	69	Tennessee(A)	62
Dec. 30	57	Auburn(H)	62
Jan. 4	99	Oklahoma City(H)	74
Jan. 6	64	Furman(A)	67
Jan. 8	69	Clemson(A)	75
Jan. 11	110	Rollins(H)	53
Jan. 13	65	Miami(H)	60
Jan. 31	57	Alabama(A)	79
Feb. 3	81	Oklahoma City(A)	79
Feb. 5	76	Houston(A)	84
Feb. 8	73	Valdosta State(H)	42
Feb. 12	91	Tampa(H)	71
Feb. 15	71	Georgia(A)	62
Feb. 21	79	Florida(H)	56
Feb. 24	83	Miami(A)	80
Feb. 26	73	Tampa(A)	92
Mar. 2	101	Georgia(H)	69

### 1962-63 - Won 15, Lost 10 (.600)

Dec. 1	92	Tampa(H)	60
Dec. 3	65	Valdosta State(H)	42
Dec. 6	59	Florida(H)	89
Dec. 8	47	Auburn(A)	65
Dec. 10	72	Alabama(H)	53
Dec. 12	54	Kentucky(A)	83
Dec. 21	70	Auburn(H)	77
Dec. 22	56	Richmond(H)	62
Dec. 27	77	Georgia*(N)	69
Dec. 28	59	Alabama(N)	49
Dec. 29	79	Georgia Southern*(N)	80
Jan. 2	65	Tennessee(A)	66
Jan. 3	72	Chattanooga(A)	55
Jan. 12	77	Miami(H)	74
Jan. 14	88	Georgia(H)	54
Jan. 17	76	Georgia(A)	90
Jan. 19	55	Georgia Tech(A)	70
Jan. 23	86	Florida(A)	94
Jan. 26	59	Alabama(N)	42
Jan. 29	63	Alabama(A)	61
Feb. 5	61	Valdosta State(A)	56
Feb. 9	73	Stetson(H)	57
Feb. 11	82	Centenary(H)	68
Feb. 23	70	Miami(A)	99
Feb. 25	80	Tampa(A)	58

\*Savannah Invitational Tournament at Savannah, Georgia

### 1963-64 - Won 14, Lost 14 (.500)

Dec. 3	55	Florida(A)	78
Dec. 7	69	Auburn(H)	67
Dec. 7	59	Alabama(H)	62
Dec. 11	81	Rice(A)	102
Dec. 12	60	Texas Christian(A)	66
Dec. 21	107	Tampa(H)	61
Dec. 23	97	Tulane(H)	76
Dec. 26	53	Air Force*(N)	78
Dec. 27	85	Manhattan*(N)	81
Jan. 2	65	Richmond(A)	69
Jan. 4	72	Virginia Military(A)	83
Jan. 11	86	Miami(H)	78
Jan. 16	91	Memphis State(H)	90
Jan. 18	64	Georgia(H)	63
Jan. 23	59	Florida(H)	52
Jan. 28	59	Auburn(A)	63
Jan. 29	95	Alabama(H)	77
Feb. 6	57	Furman(H)	48
Feb. 8	72	Centenary(A)	79
Feb. 10	72	Memphis State(A)	84
Feb. 15	73	Georgia Tech(A)	77
Feb. 22	101	Jacksonville(H)	77
Feb. 27	80	Stetson(A)	60
Feb. 29	89	Miami(A)	82
Mar. 3	70	Georgia(A)	85

\*Gator Bowl Tournament at Jacksonville, Florida

### 1964-65 - Won 16, Lost 10 (.620)

Dec. 1	81	Valdosta State(H)	57
Dec. 3	70	Virginia Military(H)	72
Dec. 5	68	Auburn(A)	92
Dec. 7	73	Alabama(A)	76
Dec. 9	51	Florida(H)	59
Dec. 18	56	Oklahoma State(N)	60
Dec. 19	82	aylor(N)	64
Dec. 22	43	Tennessee(N)	65
Dec. 26	74	Tulsa(A)	72
Dec. 28	44	DePaul(N)	52
Dec. 29	77	Cleighton(N)	85
Dec. 30	81	Rice(N)	56
Jan. 7	64	Georgia(OH)(A)	55
Jan. 9	67	Miami(H)	66
Jan. 16	74	Memphis State(H)	61
Jan. 20	72	Georgia Tech(H)	65
Jan. 25	58	Auburn(H)	55

Jan. 30	66	Alabama(H)	75
Feb. 4	62	Duquesne(N)	58
Feb. 6	81	Memphis State(A)	70
Feb. 10	97	Jacksonville(H)	74
Feb. 15	76	Georgia Tech(A)	77
Feb. 20	71	Tampa(A)	64
Feb. 23	65	Florida(A)	77
Mar. 1	75	Miami(A)	82
Mar. 6	85	Georgia(H)	83

### 1965-1966 - Won 15, Lost 11 (.577)

Dec. 1	73	Lamar Tech(H)	68
Dec. 2	69	Valdosta(H)	68
Dec. 6	121	Tampa(H)	57
Dec. 8	62	Florida(A)	75
Dec. 16	80	North Carolina(A)	115
Dec. 18	62	U of Cal-Santa Barbara(H)	61
Dec. 20	65	VMI(A)	64
Dec. 21	58	Auburn(N)	59
Dec. 27	64	Auburn(N)	80
Jan. 3	57	Georgia(A)	63
Jan. 7	78	Miami(H)	62
Jan. 10	73	Loyola of N.O.(H)	53
Jan. 15	67	Memphis State(H)	63
Jan. 19	65	Florida(H)	74
Jan. 24	86	Jacksonville(A)	90
Jan. 28	96	Panama Nationals(H)	73
Jan. 31	71	Georgia Tech(H)	66
Feb. 5	66	Memphis State(A)	81
Feb. 7	62	Loyola of N.O.(A)	63
Feb. 10	78	Jacksonville(H)	49
Feb. 14	88	Georgia Tech(A)	95
Feb. 18	77	Samford(H)	66
Feb. 24	69	Florida State(H)	74
Feb. 26	99	Tampa(A)	70
Feb. 28	90	Miami(H)	112
Mar. 5	87	Georgia(H)	69

### 1966-67 - Won 11, Lost 15 (.423)

Dec. 1	62	Valdosta State(H)	58
Dec. 5	76	Rice(H)	72
Dec. 7	30	Florida(A)	50
Dec. 9	48	Kansas(A)	62
Dec. 10	58	Kansas State(A)	81
Dec. 16	76	Richmond(A)	80
Dec. 17	59	Eastern Kentucky(A)	81
Dec. 20	63	The Citadel(A)	67
Dec. 20	55	North Carolina(A)	81
Dec. 27	59	Auburn(A)	67
Dec. 28	79	Alabama(A)	80
Jan. 7	61	Miami(H)	60
Jan. 14	85	Tulane(A)	87
Jan. 16	42	Memphis State(H)	46
Jan. 23	81	Jacksonville(H)	70
Jan. 25	71	Marshall(H)	82
Jan. 28	69	Georgia Tech(H)	75
Jan. 30	109	Tampa(H)	72
Feb. 4	55	Memphis State(H)	51
Feb. 8	68	Jacksonville(A)	67
Feb. 11	100	Tulane(H)	90
Feb. 18	84	Florida Southern(A)	76
Feb. 22	75	Florida(H)	90
Feb. 25	84	Georgia Tech(A)	102
Feb. 27	85	Tampa(A)	84
Mar. 1	90	Miami(A)	110

### 1967-68 - Won 19, Lost 8 (.704)

Dec. 2	90	Florida Presbyterian(A)	66
Dec. 4	69	Ohio State(A)	67
Dec. 7	87	Florida(H)	85
Dec. 9	104	Samford(H)	99
Dec. 15	58	Marquette*(N)	78
Dec. 16	130	Louisiana State*(N)	100
Dec. 20	114	Richmond(H)	91
Dec. 22	87	Rutgers(H)	77
Dec. 29	94	George Washington(N)	69
Dec. 30	67	Evansville(A)	76
Jan. 2	96	The Citadel(A)	75
Jan. 6	111	Stetson(H)	93
Jan. 12	122	Miami(H)	81
Jan. 16	92	Jacksonville(H)	79
Jan. 20	73	Georgia Tech(A)	57
Jan. 26	109	Hofstra(H)	71
Jan. 30	81	Valdosta State(H)	71
Feb. 1	80	North Carolina(A)	86
Feb. 3	110	East Carolina(H)	100
Feb. 7	90	The Citadel(H)	59
Feb. 10	104	Florida Southern(H)	82
Feb. 16	106	Jacksonville(A)	65
Feb. 21	64	Florida(A)	89
Feb. 24	72	Georgia Tech(H)	67
Feb. 29	72	Stetson(A)	60
Mar. 1	84	Miami(A)	96
Mar. 9	69	East Tennessee State*(A)	79

\*Milwaukee Classic at Milwaukee, Wisconsin

\*Evansville Tournament at Evansville, Indiana

\*NCAA Midwest Regional at Kent, Ohio

### 1968-69 - Won 18, Lost 8 (.692)

Dec. 2	120	Valdosta State(H)	75
Dec. 6	111	Miami*(N)	84
Dec. 7	93	Jacksonville*(N)	88
Dec. 14	74	Virginia Tech(A)	77
Dec. 16	78	Louisville(A)	79
Dec. 21	70	Southern California(H)	88
Dec. 27	86	Ohio State(H)	93
Dec. 30	104	New Hampshire(H)	52
Jan. 4	68	Jacksonville(H)	76
Jan. 6	97	Tulane(A)	94
Jan. 10	86	Miami(H)	81
Jan. 13	67	Kent State(H)	76
Jan. 18	99	Tulane(H)	90
Jan. 20	80	Knox(H)	83
Jan. 23	92	Hawaii(H)	60
Jan. 28	87	South Carolina(H)	76
Feb. 1	93	Jacksonville(H)	89
Feb. 3	84	Valdosta State(A)	81
Feb. 7	70	Clemson(A)	67
Feb. 8	82	North Carolina(A)	100
Feb. 10	95	Stetson(H)	77
Feb. 15	79	Duquesne(H)	61
Feb. 18	76	Georgia Tech(H)	84
Feb. 22	96	Georgia Tech(A)	80
Feb. 27	84	Florida Southern(A)	79
Feb. 28	89	Miami(A)	86

# All-Time FSU Scores

(1971-72 continued from page 163)

Dec. 27	85	Washington*(N)	77
Dec. 29	73	Oregon State*(N)	72
Dec. 30	85	Washington State*(N)	61
Jan. 3	88	Deuett*(N)	70
Jan. 4	63	St. Louis*(N)	62
Jan. 8	106	East Tennessee St*(H)	63
Jan. 11	86	Mercer(H)	78
Jan. 15	86	Houston(H)	79
Jan. 19	105	South Alabama(H)	72
Jan. 22	71	Georgia Tech(A)	69
Jan. 26	82	Jacksonville(H)	84
Jan. 29	84	Florida Southern(H)	63
Jan. 31	109	Pan American(H)	83
Feb. 4	86	Houston(A)	94
Feb. 7	104	South Alabama(A)	81
Feb. 12	70	Tulane(H)	84
Feb. 19	106	Georgia Tech(H)	50
Feb. 23	70	Jacksonville(A)	61
Feb. 26	49	Stetson(A)	47
Feb. 28	94	Biscayne(A)	66
Mar. 4	64	Cincinnati(A)	88
Mar. 11	83	Eastern Kentucky*(N)	81
Mar. 16	70	Minnesota*(N)	56
Mar. 18	73	Kentucky*(N)	54
Mar. 23	79	North Carolina*(N)	75
Mar. 26	76	UCLA*(N)	81

\*Sunshine Classic Champion at Jacksonville, Florida  
†Porter loss  
#Far West Classic Champion at Portland, Oregon  
\$Steel Bowl Tournament Champion at Mobile, Alabama  
+NCAA First Round at Knoxville, Tennessee  
\$NCAA Midwest Regional at Dayton, Ohio  
@NCAA Final Four at Los Angeles, California

**1972-73 - Won 18, Lost 8 (.692)**

Dec. 1	109	Georgia Southern(H)	97
Dec. 4	87	Eastern Kentucky*(N)	70
Dec. 9	97	Biscayne College(H)	62
Dec. 15	59	Princeton*(N)	61
Dec. 16	85	Dayton*(N)	87
Dec. 22	68	Alabama*(N)	74
Dec. 23	91	Northwestern*(N)	73
Dec. 27	70	Penn State*(N)	60
Dec. 28	77	Bingham Young*(N)	80
Dec. 30	94	Oklahoma City*(A)	80
Jan. 6	91	Connecticut(H)	55
Jan. 8	101	Georgetown(H)	70
Jan. 13	78	Cincinnati(H)	74
Jan. 17	84	Stetson(H)	67
Jan. 20	66	Jacksonville(A)	70
Jan. 25	47	Samford(A)	34
Jan. 27	78	Southern Illinois(H)	73
Jan. 29	95	South Florida(H)	53

Feb. 1	82	Virginia Tech(A)	91
Feb. 3	80	Seton Hall*(N)	61
Feb. 10	82	Cincinnati(A)	89
Feb. 14	83	Jacksonville(H)	74
Feb. 17	70	North Carolina*(N)	91
Feb. 23	86	South Alabama(H)	69
Feb. 26	59	Marshall(H)	71
Mar. 3	112	Mercer(H)	94

\*at Louisville, Kentucky  
#Marshall Invitational at Huntington, West Virginia  
@Marshall Invitational at Dayton, Ohio  
%All College Tournament at Oklahoma City, Oklahoma  
+at New York, New York

**1973-74 - Won 18, Lost 8 (.692)**

Nov. 30	82	Hofstra(H)	63
Dec. 3	109	Biscayne College(H)	71
Dec. 7	65	Clemson*(N)	58
Dec. 8	60	Pittsburgh*(N)	82
Dec. 10	93	Eastern Kentucky(A)	60
Dec. 15	78	Louisville(A)	90
Dec. 18	89	Memphis State(H)	89
Dec. 21	107	Western Kentucky*(N)	87
Dec. 22	66	Wake Forest*(N)	48
Dec. 27	92	Indiana State*(N)	93
Dec. 28	84	Wisconsin-Milwaukee*(N)	82
Jan. 4	99	Texas A&M*(N)	79
Jan. 5	74	Houston*(A)	79
Jan. 10	85	Virginia Tech(H)	80
Jan. 14	92	Georgia Southern*(N)	89
Jan. 19	94	South Florida*(OT)	65
Jan. 21	73	Southern Illinois(A)	77
Jan. 24	78	Jacksonville(H)	74
Feb. 1	90	New Mexico(H)	71
Feb. 6	91	Canisius(H)	74
Feb. 9	118	South Florida(H)	84
Feb. 13	89	Jacksonville(A)	113
Feb. 16	85	North Carolina*(N)	104
Feb. 23	105	South Alabama(H)	63
Feb. 26	86	Fairleigh Dickinson(H)	58
Mar. 4	96	South Alabama(A)	91

\*Steel Bowl Tournament at Pittsburgh, Pennsylvania  
#Big Sun Classic at St. Petersburg, Florida  
@Mercer Invitational at Macon, Georgia  
%Bluebonnet Classic at Houston, Texas  
\$at Savannah, Georgia  
+at Greensboro, North Carolina

Feb. 2	80	Illinois State(A)(OT)	82
Feb. 7	88	South Florida(H)	62
Feb. 12	109	Illinois State(H)	81
Feb. 14	85	Madison(A)	65
Feb. 18	74	Jacksonville(H)	65
Feb. 21	92	Georgia State(H)	70
Feb. 24	106	Valdosta State(H)	61
Feb. 28	90	Mercer(H)	76
Mar. 4	88	SW Louisiana(A)	65
Mar. 6	81	Dayton(A)	95

**1976-77 - Won 16, Lost 11 (.593)**

Nov. 26	70	Toledo*(N)	66
Nov. 27	62	Clemson*(N)	108
Nov. 30	109	Missouri Western(H)	90
Dec. 4	97	Assist Prey(H)	86
Dec. 11	63	Missouri(A)	65
Dec. 17	94	Santa Clara*(N)	80
Dec. 18	87	San Francisco*(N)	93
Dec. 29	71	Army*(H)	72
Dec. 30	76	Vermont*(N)	67
Jan. 3	75	Louisville(A)	78
Jan. 5	93	Western Kentucky(A)	73
Jan. 8	83	Troy State(H)	69
Jan. 12	69	Madison(H)	66
Jan. 15	75	Memphis State(A)	81
Jan. 20	97	South Florida(A)	74
Jan. 22	115	South Alabama(H)	86
Jan. 26	70	Jacksonville(A)	77
Jan. 29	65	UNC-Charlotte(H)	76
Jan. 31	66	Mercer(A)(OT)	65
Feb. 5	139	Baptist College(H)	72
Feb. 7	57	Kentucky(A)	97
Feb. 12	87	Stetson(A)(OT)	80
Feb. 18	76	Dayton*(N)	71
Feb. 23	64	Jacksonville(H)	70
Feb. 26	103	South Florida(H)	72
Mar. 1	91	Oral Roberts(H)	87
Mar. 3	67	Georgia Tech*(N)	72

\*HIFW Tournament at Clemson, South Carolina  
#Cable Car Classic at San Francisco, California  
%Vermont Classic at Burlington, Vermont  
\$at St. Petersburg, Florida  
^Metro Tournament at Memphis, Tennessee

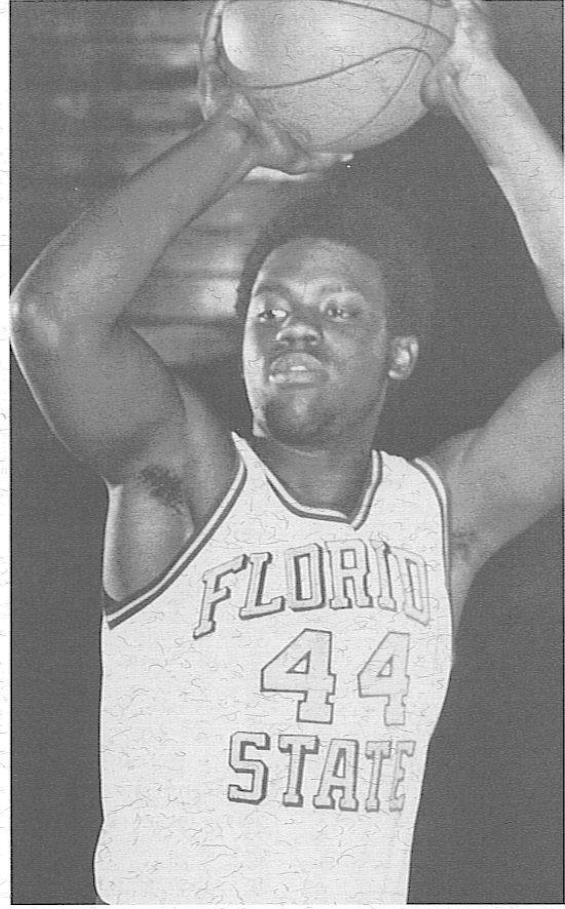

Harry Davis helped lead Florida State to a 23-6 record in 1977-78. He was inducted into FSU's Athletic Hall of Fame last September.

**1974-75 - Won 18, Lost 8 (.692)**

Nov. 30	81	Valdosta State(H)	74
Dec. 3	72	Illinois State(H)	70
Dec. 7	69	Marshall(H)	63
Dec. 9	69	Memphis State(A)	70
Dec. 14	75	Louisville(H)	84
Dec. 18	96	Cal. State-Bakersfield(H)	66
Dec. 21	67	Ohio University(H)	69
Dec. 26	69	Purdue*(N)	66
Dec. 27	61	Louisville*(A)	79
Jan. 4	102	Eastern Kentucky(H)	75
Jan. 7	104	Wisconsin-Milwaukee(H)	82
Jan. 11	88	Biscayne College(H)	59
Jan. 15	71	South Florida(A)	58
Jan. 18	107	Hofstra(H)	71
Jan. 20	95	Biscayne College(A)	85
Jan. 25	75	Canisius(A)	81
Jan. 27	78	New Mexico(A)(OT)	84
Feb. 1	111	Chattanooga(H)	70
Feb. 6	63	Jacksonville(H)	55
Feb. 9	101	Georgia Southern*(N)	71
Feb. 13	81	Georgia State(H)	72
Feb. 19	71	Jacksonville(A)	76
Feb. 22	104	Georgia Southern(H)	71
Feb. 24	91	Mercer(H)	68
Feb. 28	77	South Florida(H)	64
Mar. 5	54	Stetson(A)	63

\*Holiday Classic at Louisville, Kentucky  
#at Savannah, Georgia

**1975-76 - Won 21, Lost 6 (.778)**

Dec. 2	90	Kollins(H)	47
Dec. 6	65	Eastern Kentucky(A)	59
Dec. 8	59	Indiana(A)	83
Dec. 11	81	Stetson(H)	71
Dec. 13	109	Palm Beach Atlantic(H)	52
Dec. 19	78	South Florida*(N)	51
Dec. 20	72	Alabama*(N)	76
Dec. 26	54	Washington**(N)	69
Dec. 27	75	Oregon State**(N)	78
Dec. 28	84	Colorado State**(N)	54
Jan. 8	88	Western Kentucky(H)	80
Jan. 10	77	Jacksonville(A)	57
Jan. 14	107	Baptist College(H)	54
Jan. 17	100	Memphis State(H)	79
Jan. 20	76	South Florida(A)	72
Jan. 24	110	SW Louisiana(H)	70
Jan. 31	66	Georgia State(A)	58

**1977-78 - Won 23, Lost 6 (.793)**

Nov. 28	83	Kollins(H)	59
Dec. 1	110	Troy State(H)	82
Dec. 5	90	St. Louis(H)	49
Dec. 9	76	South Florida*(N)	67
Dec. 10	94	Seton Hall*(N)	63
Dec. 16	100	Texas A&M*(N)	77
Dec. 17	82	Navy(H)	75
Dec. 21	97	Missouri(H)	64
Dec. 27	75	Cincinnati(A)	77
Dec. 30	71	Tulane*(N)	56
Dec. 31	74	Minnesota*(N)	88
Jan. 7	87	Tulane(A)	85
Jan. 11	85	Fairleigh Dickinson(H)	43
Jan. 14	103	Tulane(H)	85
Jan. 17	76	Cincinnati(H)	66
Jan. 22	70	Louisville*(N)	66
Jan. 26	88	St. Louis(H)	75
Feb. 2	56	South Alabama(H)	58
Feb. 4	72	St. Louis(A)	68
Feb. 6	95	Memphis State(A)	89
Feb. 11	89	Memphis State(H)	82
Feb. 13	79	UNC-Charlotte(A)	88
Feb. 17	81	Louisville(H)	70
Feb. 21	78	Georgia Tech(H)	72
Feb. 25	85	Georgia Tech(A)	82
Feb. 27	80	Oral Roberts(A)	76
Mar. 2	71	Georgia Tech*(N)	69
Mar. 4	93	Louisville*(N)	94
Mar. 11	76	Kentucky*(N)	85

\*Big Sun Tournament at St. Petersburg, Florida  
#Birmingham Classic at Birmingham, Alabama  
^History Classic at Minneapolis, Minnesota  
\$Metro Tournament at Cincinnati, Ohio  
@NCAA Tournament at Knoxville, Tennessee

**1978-79 - Won 19, Lost 10 (.655)**

Nov. 27	116	Eckerd(H)	71
Nov. 30	70	Western Kentucky(H)	69
Dec. 4	71	Auburn(A)	70
Dec. 9	68	Florida*(N)	61
Dec. 18	106	Florida Southern(H)	75
Dec. 22	80	Dayton*(N)	97
Dec. 23	57	Penn State*(N)	64
Dec. 30	85	Alabama Birmingham(A)	66
Jan. 3	68	Jacksonville(A)	71
Jan. 5	96	Georgia Southern*(N)	83
Jan. 6	76	Old Dominion*(N)	80
Jan. 10	60	Tulane(A)	74
Jan. 12	61	St. Louis(A)	59
Jan. 18	93	Memphis State(A)	86
Jan. 20	65	Louisville(H)	67

# Records

## All-Time FSU Scores

Jan. 23	79	Georgia Tech(H)	73
Jan. 25	71	George Washington(A)	68
Jan. 27	80	Cincinnati(A)	77
Jan. 29	89	Tulane(H)	84
Feb. 1	71	Louisville(A)	84
Feb. 3	84	Jacksonville(H)	81
Feb. 6	61	South Alabama(A)	78
Feb. 10	73	Georgia Tech(A)	75
Feb. 12	84	St. Louis(H)	79
Feb. 17	76	Cincinnati(H)	71
Feb. 25	90	Memphis State(H)	87
Mar. 1	101	Tulane(N)	92
*Mar. 2	35	Memphis State(N)	34
*Mar. 3	60	Virginia Tech(N)	38
*at Jacksonville, Florida			
†Dayton Invitational at Dayton, Ohio			
‡Old Dominion Classic at Norfolk, Virginia			
§Metro Tournament at Memphis, Tennessee			
<b>1979-80 - Won 22, Lost 9 (.710)</b>			
Nov. 30	101	Florida A&M(H)	63
Dec. 2	76	Jacksonville(H)	77
Dec. 6	89	South Florida(A)	71
Dec. 8	87	Florida(N)	70
Dec. 20	112	Minnesota(H)	91
Dec. 29	67	Western Kentucky(A)	65
Jan. 2	108	Tulane(H)	97
Jan. 4	77	St. Louis(A)	73
Jan. 7	84	South Florida(H)	69
Jan. 10	74	Memphis State(A)	69
Jan. 12	79	Tulane(A)	80
Jan. 14	82	South Carolina-Aiken(H)	69
Jan. 19	64	Marquette(A)	74
Jan. 21	77	Virginia Tech(H)	79
Jan. 27	78	Louisville(H)	83
Feb. 2	54	Cincinnati(A)	52
Feb. 4	73	Auburn(H)	69
Feb. 7	55	Memphis State(H)	54
Feb. 9	77	Cincinnati(N)	74
Feb. 11	85	Florida Southern(A)	78
Feb. 14	71	St. Louis(H)	69
Feb. 16	64	Jacksonville(A)	55
Feb. 18	86	Cleveland State(H)	83
Feb. 25	89	Alabama-Birmingham(H)	87
Feb. 22	76	Virginia Tech(A)	78
Feb. 24	75	Louisville(H)	83
Feb. 28	85	Tulane(N)	73
Feb. 29	79	Cincinnati(N)	69
Mar. 1	72	Louisville(N)	81
Mar. 7	94	Tulane(N)	91
Mar. 9	78	Kentucky(N)	97
*at Jacksonville, Florida			
†Metro Tournament at Bowling Green, Kentucky			
‡NCAA Tournament at Louisville, Kentucky			
<b>1980-81 - Won 17, Lost 11 (.607)</b>			
Nov. 23	57	Central Florida(H)	41
Dec. 2	66	Minnesota(A)	79
Dec. 6	59	Jacksonville(H)	57
Dec. 13	74	Florida(N)(2OT)	81
Dec. 17	74	Auburn(A)	78
Dec. 19	68	Missouri(N)	64
Dec. 20	64	Georgia(N)	62
Dec. 30	78	South Carolina(H)	89
Jan. 3	84	Memphis State(H)	66
Jan. 5	79	Cincinnati(A)	77
Jan. 10	87	Baylor College(H)	60
Jan. 12	70	Virginia Tech(A)(OT)	80
Jan. 17	78	Louisville(A)	98
Jan. 20	59	South Carolina(A)	50
Jan. 24	79	Tulane(H)	61
Jan. 28	82	Florida(A)	71
Jan. 31	74	Tulane(A)	68
Feb. 4	71	St. Louis(A)	72
Feb. 7	73	Louisville(H)(OT)	82
Feb. 9	70	St. Louis(H)	57
Feb. 14	79	Cincinnati(H)	80
Feb. 16	80	Virginia Tech(H)	76
Feb. 18	70	South Carolina(A)	83
Feb. 21	92	Florida A&M(H)	79
Feb. 28	80	Memphis State(A)	78
Mar. 1	81	Marquette(N)	78
Mar. 5	84	St. Louis(N)	77
Mar. 6	57	Cincinnati(N)	58
*at Jacksonville, Florida			
†Cotton States Tournament at Atlanta, Georgia			
‡at Tampa, Florida			
§Metro Tournament at Louisville, Kentucky			
<b>1981-82 - Won 11, Lost 17 (.392)</b>			
Nov. 29	81	Florida A&M(H)	67
Dec. 1	67	Georgia(H)	70
Dec. 4	94	Jacksonville(N)(OT)	93
Dec. 5	67	South Florida(N)	83
Dec. 9	89	Jacksonville(H)	83
Dec. 12	65	Florida(N)	81
Dec. 19	76	Auburn(H)	77

Dec. 22	82	South Carolina(A)	77
Dec. 29	76	UNC-Charlotte(N)	73
Dec. 30	79	Dayton(N)	93
Jan. 4	57	Louisville(A)	79
Jan. 9	83	Memphis State(A)	90
Jan. 11	82	Florida(H)	67
Jan. 14	75	St. Louis(A)	74
Jan. 16	69	Virginia Tech(A)	65
Jan. 23	89	St. Louis(H)	73
Jan. 25	101	St. Leo(H)	74
Jan. 27	79	Jacksonville(A)	80
Jan. 30	71	Louisville(H)	65
Feb. 1	53	Tulane(A)	66
Feb. 10	61	Tulane(H)	62
Feb. 13	60	Memphis State(H)	62
Feb. 20	83	Cincinnati(A)	84
Feb. 22	84	South Carolina(H)	87
Feb. 25	76	Virginia Tech(H)	73
Feb. 27	71	Cincinnati(H)	73
Mar. 5	54	Tulane(N)	49
Mar. 6	73	Louisville(N)	97
*Florida Four Tournament at Tampa, Florida			
*at Jacksonville, Florida			
†Dayton Tournament at Dayton, Ohio			
‡Metro Tournament at Memphis, Tennessee			
<b>1982-83 - Won 14, Lost 14 (.500)</b>			
Nov. 29	92	St. Leo(H)	54
Dec. 1	68	Auburn(A)	78
Dec. 6	81	Florida A&M(H)	79
Dec. 10	77	South Florida(N)	90
Dec. 11	81	Jacksonville(N)	66
Dec. 19	63	Florida(H)	84
Dec. 22	74	Pittsburgh(H)	75
Dec. 29	85	San Diego State(A)	89
Dec. 30	92	Tulsa(N)	80
Jan. 2	74	New Mexico(A)	71
Jan. 4	61	Jacksonville(A)	71
Jan. 8	69	Louisville(H)	96
Jan. 13	94	Southern Mississippi(H)	82
Jan. 15	69	Virginia Tech(A)	70
Jan. 22	86	Cincinnati(H)	78
Jan. 29	71	Southern Mississippi(A)	65
Feb. 2	80	South Carolina(A)(OT)	85
Feb. 6	48	Cincinnati(A)	63
Feb. 7	63	Louisville(A)	89
Feb. 12	85	Jacksonville(H)	74
Feb. 14	79	Tulane(H)(2OT)	80
Feb. 19	82	Virginia Tech(H)	78
Feb. 22	79	New Mexico(H)	77
Feb. 26	74	Memphis State(H)	72
Feb. 28	76	South Carolina(H)	70
Mar. 3	67	Memphis State(A)	94
Mar. 5	66	Tulane(A)	71
Mar. 11	74	Memphis State(N)	84
*Florida Four Tournament at Gainesville, FL			
†Cabrillo Classic at San Diego, CA			
‡Metro Tournament at Cincinnati, OH			
<b>1983-84 - Won 20, Lost 11 (.645)</b>			
Nov. 26	95	Central Florida(H)	56
Nov. 28	83	Tampa(H)	70
Dec. 2	67	Florida(A)	60
Dec. 5	69	Auburn(H)	76
Dec. 8	76	Jacksonville(H)	63
Dec. 10	94	Florida International(H)	75
Dec. 20	89	Pittsburgh(A)	102
Dec. 23	87	Florida(H)	64
Dec. 30	93	Furman(H)(OT)	91
Jan. 3	68	South Carolina(H)	76
Jan. 7	83	Southern Mississippi(A)	64
Jan. 9	43	Tulane(A)	50
Jan. 14	71	Cincinnati(H)	57
Jan. 18	92	Baylor College(H)	75
Jan. 25	71	Louisville(A)	95
Jan. 28	87	South Carolina(A)	82
Feb. 4	78	Southern Mississippi(H)	74
Feb. 6	75	Louisville(H)	60
Feb. 11	67	Memphis State(H)	75
Feb. 13	47	Jacksonville(A)	56
Feb. 15	67	Memphis State(A)	75
Feb. 20	52	Tulane(H)	51
Feb. 22	51	South Florida(A)	53
Feb. 25	58	Virginia Tech(H)	57
Feb. 29	85	Cincinnati(A)	64
Mar. 3	93	Virginia Tech(A)	74
Mar. 5	82	Monmouth College(H)	55
Mar. 6	72	South Carolina(N)	65
Mar. 9	63	Memphis State(N)	65
Mar. 15	74	NC State(N)(OT)	71
Mar. 18	63	Pittsburgh(N)	66
*Metro Tournament at Memphis, Tennessee			
†National Invitational Tournament at Raleigh, North Carolina			
‡National Invitational Tournament at Greensboro, North Carolina			

<b>1984-85 - Won 14, Lost 16 (.467)</b>			
Nov. 26	89	Tampa(H)	52
Nov. 30	65	Florida(H)	68
Dec. 3	97	Florida International(H)	43
Dec. 5	61	Jacksonville(A)	60
Dec. 18	90	Tennessee-Martini(H)	73
Dec. 21	83	Pittsburgh(N)	76
Dec. 29	97	Furman(A)	75
Jan. 2	62	Cincinnati(A)	63
Jan. 5	69	North Carolina(N)	78
Jan. 7	88	St. Joseph's(H)	72
Jan. 9	54	South Florida(H)	56
Jan. 12	62	Louisville(H)	63
Jan. 14	71	Virginia Tech(A)	85
Jan. 19	66	N.C. State(A)	74
Jan. 23	69	Memphis State(H)	72
Jan. 26	63	Southern Mississippi(A)	77
Jan. 28	61	Tulane(A)	64
Feb. 2	77	South Carolina(A)	92
Feb. 4	79	Florida(A)	86
Feb. 6	74	Tulane(H)	51
Feb. 11	91	Southern Mississippi(H)	79
Feb. 13	88	Jacksonville(H)	72
Feb. 16	68	Memphis State(A)	70
Feb. 20	72	Louisville(A)	83
Feb. 23	75	Virginia Tech(H)	87
Feb. 27	86	Cincinnati(H)	67
Mar. 2	87	South Carolina(H)	75
Mar. 7	97	Virginia Tech(N)(OT)	93
Mar. 8	75	Cincinnati(N)	65
Mar. 11	86	Memphis State(OT)(N)(OT)	90
*at Orlando, Florida			
†at Miami, Florida			
‡Metro Tournament at Louisville, Kentucky			
<b>1985-86 - Won 12, Lost 17 (.414)</b>			
Nov. 28	86	Tampa(H)	62
Nov. 29	66	Florida(A)	85
Dec. 4	76	NC State(H)	67
Dec. 7	91	Western Carolina(H)	83
Dec. 14	122	FL Institute of Tech(H)	83
Dec. 16	89	Alabama(A)	100
Dec. 21	75	Pittsburgh(A)	89
Dec. 31	64	North Carolina(A)	108
Jan. 4	62	Jacksonville(H)	69
Jan. 6	58	Central Florida(H)	76
Jan. 9	113	California Pa(H)	113
Jan. 11	76	Cincinnati(H)	73
Jan. 15	64	Louisville(H)	85
Jan. 18	92	Southern Mississippi(H)	94
Jan. 20	75	Miami(A)	83
Jan. 25	73	New Orleans(A)	86
Jan. 25	73	Virginia Tech(A)	76
Feb. 1	74	South Carolina(N)	81
Feb. 3	90	Miami(H)	72
Feb. 8	96	Southern Mississippi(A)	102
Feb. 10	73	Memphis State(A)	99
Feb. 12	66	New Orleans(H)	77
Feb. 15	72	Cincinnati(A)	78
Feb. 19	67	Louisville(A)	89
Feb. 22	82	Memphis State(H)	80
Feb. 24	84	Virginia Tech(H)	92
Mar. 1	68	South Carolina(H)	62
Mar. 3	77	Virginia Tech(N)	76
Mar. 8	71	Memphis State(N)(OT)	73
*Metro Tournament at Louisville, Kentucky			
<b>1986-87 - Won 19, Lost 11 (.633)</b>			
Nov. 28	80	Florida(H)	76
Dec. 4	97	S.C. Carolina Spartanburg(H)	69
Dec. 6	72	Alabama(H)	71
Dec. 13	92	Oklahoma(A)	109
Dec. 16	101	Western Carolina(A)	76
Dec. 20	85	Villanova State(H)	75
Dec. 29	84	Iowa State(N)	62
Dec. 30	91	Tennessee(N)(OT)	90
Jan. 3	78	Jacksonville(A)	90
Jan. 5	57	Wisconsin-Green Bay(H)	49
Jan. 7	64	Louisville(H)	73
Jan. 12	83	Stetson(H)	75
Jan. 17	67	Cincinnati(A)	69
Jan. 19	68	Memphis State(A)	76
Jan. 21	69	South Carolina(H)	83
Jan. 24	94	Southern Mississippi(A)	74
Jan. 26	76	Central Florida(H)	57
Jan. 27	79	Virginia Tech(A)(OT)	82
Feb. 1	77	Cincinnati(H)	75
Feb. 4	57	Miami(A)	63
Feb. 11	95	Memphis State(H)	89
Feb. 14	80	South Carolina(A)	72
Feb. 16	83	South Florida(H)	78
Feb. 18	71	Louisville(H)	87
Feb. 23	107	Virginia Tech(H)	84
Feb. 26	108	Miami(H)	78
Feb. 28	117	Southern Mississippi(H)	102
Mar. 6	85	South Carolina(N)	86

Mar. 12	107	Rhode Island(H)	92
Mar. 16	92	Vanderbilt(A)	109
*Red Lobster Classic at Orlando, Florida			
†Metro Tournament at Louisville, Kentucky			
‡National Invitational Tournament			
<b>1987-88 - Won 19, Lost 11 (.633)</b>			
Nov. 28	87	Bucknell(H)	58
Dec. 2	121	Florida International(H)	75
Dec. 5	63	Penn State(H)	60
Dec. 10	87	Oklahoma(H)	89
Dec. 12	48	Florida(A)	71
Dec. 16	80	Stetson(N)	67
Dec. 19	78	Tennessee(A)(OT)	81
Dec. 21	93	Hardin Simmons(H)	79
Dec. 28	71	Pittsburgh(N)	72
Dec. 29	101	Central Florida(N)	67
Jan. 6	87	Jacksonville(H)	88
Jan. 9	83	Louisville(H)	78
Jan. 13	85	Memphis State(H)	92
Jan. 16	86	South Florida(A)	70
Jan. 23	74	Cincinnati(A)	71
Jan. 25	72	South Carolina(H)	80
Jan. 28	93	Central Florida(H)	69
Jan. 30	87	Virginia Tech(A)	88
Feb. 2	82	Monmouth(H)	68
Feb. 6	101	Cincinnati(H)	88
Feb. 13	83	So. Mississippi(H)	75
Feb. 17	62	Louisville(H)	82
Feb. 20	76	Memphis State(A)	81
Feb. 24	108	Alabama State(H)	90
Feb. 27	78	South Carolina(A)	81
Mar. 2	92	Virginia Tech(H)	79
Mar. 5	87	Southern Mississippi(A)	83
Mar. 11	84	Cincinnati(N)	80
Mar. 12	74	Memphis State(N)	81
Mar. 18	98	Iowa(N)	102
*at Daytona Beach, Florida			
†Red Lobster Classic at Orlando, Florida			
‡Metro Tournament at Memphis, Tennessee			
§NCAA Tournament at Los Angeles, California			
<b>1988-89 - Won 22, Lost 8 (.733)</b>			
Nov. 25	133	Central Florida(H)	79
Nov. 27	100	Florida International(H)	75
Dec. 3	104	Florida(H)	86
Dec. 9	91	Stetson(H)	74
Dec. 14	87	South Alabama(H)	82
Dec. 17	78	Penn State(A)	74
Dec. 20	113	South Florida(H)	81
Dec. 28	97	Central Florida(N)	64
Dec. 29	67	Villanova(N)	68
Jan. 4	113	Rider(H)	67
Jan. 7	104	So. Mississippi(H)	79
Jan. 11	85	Jacksonville(A)	70
Jan. 15	101	Tennessee(H)	103
Jan. 19	112	Athens(A)(OT)	103
Jan. 21	95	Cincinnati(H)	80
Jan. 26	69	South Carolina(A)	67
Jan. 28	100	Virginia Tech(A)	97
Feb. 1	82	Memphis State(H)	99
Feb. 4	66	Cincinnati(A)	65
Feb. 6			

# All-Time FSU Scores

(1989-90 continued from page 165)

Jan. 20	53	South Carolina(H)	56
Jan. 24	78	Memphis State(H)	72
Jan. 27	67	Virginia Tech(A)	63
Jan. 31	72	Southern Mississippi(A)	84
Feb. 3	69	Syracuse(H)	90
Feb. 6	50	Louisville(A)	69
Feb. 8	69	Cincinnati(H)	72
Feb. 13	69	Memphis State(H)	81
Feb. 17	92	Miami(H)	73
Feb. 20	69	Tulane(A)	67
Feb. 24	74	Virginia Tech(H)	84
Mar. 3	79	South Carolina(A)	70
Mar. 9	64	Cincinnati*(N)(OT)	65
*at Anchorage, Alaska			
*at New York, New York			
*at Orlando, Florida			
^Metro Tournament at Boise, Mississippi			
<b>1990-91 - Won 21, Lost 11 (.592)</b>			
Nov. 27	95	Texas Southern(H)	71
Nov. 30	68	Florida(H)	85
Dec. 3	89	Morgan State(H)	48
Dec. 9	83	La Salle(H)	74
Dec. 15	96	Auburn(A)	99
Dec. 18	80	South Florida(H)	72
Dec. 22	69	CNU(A)	104
Dec. 29	92	Florida International(A)	73
Jan. 3	61	Tulane(AT)	77
Jan. 5	72	Southern Mississippi(A)	84
Jan. 10	72	Cincinnati(H)	67
Jan. 12	77	Louisville(H)	66
Jan. 14	69	Stetson(A)	64
Jan. 19	81	South Carolina(A)(OT)	89
Jan. 21	92	Arkansas(H)	109
Jan. 24	66	Memphis State(A)	67
Jan. 26	71	Virginia Tech(A)	60
Feb. 2	85	Tulane(H)	79
Feb. 7	67	Cincinnati(A)	76
Feb. 9	72	Louisville(A)	88
Feb. 13	113	Alabama State(H)	88
Feb. 16	99	Jacksonville(A)	79
Feb. 18	79	Syracuse(A)	88
Feb. 21	76	Memphis State(H)	64
Feb. 23	91	Virginia Tech(H)	79
Feb. 26	85	Southern Mississippi(H)	83
Mar. 2	70	South Carolina(H)	59
Mar. 7	65	South Carolina*(N)	55
Mar. 8	91	Virginia Tech*(N)	71
Mar. 9	76	Louisville*(N)	69
Mar. 14	75	Southern California*(N)	72
Mar. 16	60	Indiana*(N)	82
*Metro Tournament at Knoxville, Virginia			
^NCAA Tournament at Louisville, Kentucky			
<b>1991-92 - Won 22, Lost 10 (.687)</b>			
Nov. 26	100	Jacksonville(H)	91
Dec. 3	71	Syracuse*(A)	69
Dec. 6	95	Southern(H)	75
Dec. 7	2	Florida S&M*(H)	0
Dec. 15	86	North Carolina(A)	74
Dec. 20	88	South Florida(A)	92
Dec. 23	76	Robert Morris(H)	60
Dec. 29	88	Duquesne(H)	73
Jan. 2	107	UNC-Asheville(H)	54
Jan. 4	88	Virginia(H)(OT)	77
Jan. 6	70	Duke(A)	86
Jan. 11	88	Wake Forest(A)(OT)	85
Jan. 18	91	Maryland(A)(OT)	83
Jan. 20	78	Mercer(H)	64
Jan. 23	83	Georgia Tech(A)	79
Jan. 25	98	N.C. State(H)	76
Jan. 27	68	Florida(A)	67
Jan. 30	62	Duke(H)	75
Feb. 1	79	Wake Forest(H)	78
Feb. 5	85	Maryland(H)	93
Feb. 8	102	Clemson(H)	90
Feb. 10	87	N.C. State(A)	79
Feb. 13	64	Virginia(A)	63
Feb. 15	80	Georgia Tech(H)	67
Feb. 18	67	Clemson(A)	68
Feb. 23	75	DePaul*(N)	85
Feb. 27	110	North Carolina(H)	96
Mar. 13	93	N.C. State*(N)	80
Mar. 14	76	North Carolina*(N)	80
Mar. 19	78	Montana*(N)	68
Mar. 21	78	Georgetown*(N)	68
Mar. 26	74	Indiana*(N)	85
*ACC/Big East Challenge at Atlanta, Georgia			
+fortest			
*at St. Petersburg, Florida			
^ACC Tournament at Charlotte, North Carolina			
^NCAA Tournament first and second rounds at Boise, Idaho			
~NCAA Tournament Sweet Sixteen at Albuquerque, New Mexico			

**1992-93 - Won 25, Lost 10 (.714)**

Nov. 18	89	Siena(H)	80
Nov. 20	109	Iowa State(H)	86
Nov. 25	78	Indiana*(N)	81
Nov. 27	83	UCLA*(N)	86
Dec. 2	97	Massachusetts(H)	64
Dec. 15	84	Duquesne(A)	91
Dec. 19	63	UNC-Charlotte*(N)	59
Dec. 20	91	Temple(N)	80
Dec. 22	95	Arkansas-Little Rock(H)	64
Dec. 28	109	Maryland-Baltimore Co.(H)	80
Dec. 30	94	South Florida(H)	73
Jan. 2	86	Florida(H)	89
Jan. 6	76	Virginia(A)	80
Jan. 9	74	Wake Forest(A)	72
Jan. 13	105	Maryland(H)	85
Jan. 16	70	N.C. State(H)	54
Jan. 20	89	Clemson(A)	71
Jan. 24	89	Duke(H)	88
Jan. 27	77	North Carolina(A)	82
Jan. 31	96	Georgia Tech(H)	77
Feb. 2	92	Jacksonville(A)	77
Feb. 6	96	Connecticut(A)	74
Feb. 8	99	Virginia(H)	84
Feb. 10	111	Wake Forest(H)	94
Feb. 13	87	Maryland(A)	84
Feb. 17	72	N.C. State(A)	71
Feb. 20	102	Clemson(H)	92
Feb. 24	75	Duke(A)	98
Feb. 27	76	North Carolina(H)	86
Mar. 4	83	Georgia Tech(A)	82
Mar. 12	75	Clemson*(N)	87
Mar. 20	94	Tulane*(N)	63
Mar. 25	81	Western Kentucky*(N)	78
Mar. 27	81	Kentucky*(N)	106
*Pre-season NIT at New York			
*at Orlando, Florida			
^ACC Tournament at Charlotte, North Carolina			
^NCAA Tournament at Orlando, Florida			
@NCAA Tournament at Charlotte, North Carolina			
<b>1993-94 - Won 13, Lost 14 (.481)</b>			
Dec. 1	110	Florida Atlantic(H)	59
Dec. 5	80	Bethune-Cookman(H)	70
Dec. 11	63	South Florida(A)	65
Dec. 18	69	Florida*(N)	59
Dec. 20	90	Morgan State(H)	67
Dec. 22	108	Mt. St. Mary's(H)	81
Dec. 30	94	UNC-Greensboro(H)	86
Jan. 2	105	Lafayette(H)	76
Jan. 6	64	Virginia(A)	84
Jan. 8	66	Wake Forest(H)	90
Jan. 11	74	Maryland(H)	80
Jan. 16	70	N.C. State(A)	58
Jan. 19	60	Clemson(H)	77
Jan. 22	79	Duke(A)	106
Jan. 26	77	North Carolina(H)	90
Jan. 29	74	Georgia Tech(A)	73
Feb. 3	58	Massachusetts(A)	62
Feb. 6	100	Virginia(H)	64
Feb. 10	69	Wake Forest(A)	77
Feb. 12	66	Maryland(H)	69
Feb. 16	75	N.C. State(H)	70
Feb. 19	79	Clemson(A)	71
Feb. 21	61	Florida(A)	72
Feb. 23	72	Duke(H)	84
Feb. 26	75	North Carolina(A)	78
Mar. 2	71	Georgia Tech(H)	68
Mar. 11	69	North Carolina*(N)	83
*Milk Challenge at Orlando, Florida			
^ACC Tournament at Charlotte, North Carolina			
<b>1994-95 - Won 12, Lost 15 (.444)</b>			
Nov. 25	88	Florida International(H)	41
Nov. 29	95	South Florida(H)	88
Dec. 3	101	Florida Atlantic(H)	63
Dec. 6	78	Arizona(A)	96
Dec. 10	81	Tulane(H)	74
Dec. 17	65	Florida*(N)	71
Dec. 22	100	S.E. Missouri State(H)	75
Dec. 29	84	Detroit(H)	83
Jan. 4	75	Virginia(H)	81
Jan. 7	64	Wake Forest(A)	72
Jan. 10	57	Maryland(H)	70
Jan. 15	107	N.C. State(H)	79
Jan. 18	67	Clemson(A)	66
Jan. 21	78	Duke(H)	75
Jan. 25	70	North Carolina(A)	100

Jan. 29	68	Georgia Tech(H)	81
Feb. 1	75	UNC Greensboro(A)	65
Feb. 4	63	Virginia(A)	76
Feb. 6	69	Wake Forest(H)	63
Feb. 11	65	Maryland(A)	80
Feb. 15	77	N.C. State(A)	86
Feb. 18	62	Clemson(H)	57
Feb. 20	62	Florida(H)	75
Feb. 22	67	Duke(A)	72
Feb. 25	78	North Carolina(H)	80
Mar. 2	67	Georgia Tech(A)	69
Mar. 10	64	Maryland*(N)	71
*Milk Challenge at Orlando, Florida			
^ACC Tournament at Charlotte, North Carolina			
<b>1995-96 - Won 13, Lost 14 (.481)</b>			
Nov. 28	97	Howard(H)	81
Nov. 28	92	Florida International(H)	44
Dec. 2	87	Jacksonville(H)	60
Dec. 5	77	Tulane(A)	78
Dec. 9	85	DePaul*(N)	80
Dec. 12	61	Connecticut(H)	79
Dec. 16	74	Florida*(N)	52
Dec. 20	79	Radford(H)	59
Dec. 28	80	Maryland Baltimore Co.(H)	56
Dec. 30	79	Maryland Eastern Shore(H)	66
Jan. 3	69	Virginia(A)	64
Jan. 6	72	Wake Forest(OT)(H)	75
Jan. 13	65	N.C. State(A)	71
Jan. 17	75	Clemson(H)	62
Jan. 20	65	Duke(A)	85
Jan. 24	71	North Carolina(H)	82
Jan. 27	58	Georgia Tech(A)	79
Feb. 3	59	Virginia(H)	64
Feb. 7	67	Wake Forest(A)	81
Feb. 10	100	Maryland(H)	78
Feb. 14	79	N.C. State(H)	66
Feb. 17	59	Clemson(A)	67
Feb. 22	87	Duke(H)	93
Feb. 24	84	North Carolina(A)	80
Feb. 28	68	Georgia Tech(H)	83
Mar. 4	78	Maryland(A)	88
Mar. 7	65	N.C. State*(N)	80
*at St. Petersburg, Florida			
^Milk Challenge at Orlando, Florida			
^ACC Tournament at Greensboro, North Carolina			
<b>1996-97 - Won 20, Lost 12 (.625)</b>			
Nov. 22	96	SW Louisiana(H)	70
Nov. 29	79	Rice(H)	54
Dec. 2	93	Florida Atlantic(H)	56
Dec. 5	66	Duke(OT)(A)	72
Dec. 14	108	Jacksonville(A)	84
Dec. 17	100	Tennessee State(H)	62
Dec. 21	79	Florida*(N)	65
Dec. 28	76	Martin(H)	48
Dec. 30	87	Butler(H)	68
Jan. 4	71	N.C. State(H)	51
Jan. 8	61	Virginia(H)	64
Jan. 11	70	Clemson(H)	76
Jan. 15	58	Georgia Tech(A)	71
Jan. 18	67	Seton Hall(A)	56

Jan. 22	84	North Carolina(H)	71
Jan. 25	58	Wake Forest(A)	61
Jan. 29	74	Maryland(H)	70
Feb. 1	60	Virginia(A)	73
Feb. 6	62	North Carolina(A)	90
Feb. 9	64	Georgia Tech(H)	62
Feb. 13	57	Maryland(A)	73
Feb. 15	79	Duke(H)	89
Feb. 19	94	Alabama State(H)	49
Feb. 23	67	Clemson(A)	65
Feb. 26	44	N.C. State(A)	67
Mar. 1	59	Wake Forest(H)	55
Mar. 7	65	Wake Forest(N)	65
Mar. 12	82	Syracuse*(A)	67
Mar. 17	68	Michigan State*(H)	63
Mar. 19	76	West Virginia*(A)	71
Mar. 25	71	Connecticut(N)	65
Mar. 27	73	Michigan*(A)	82
*Milk Classic at Orlando, Florida			
^ACC Tournament at Greensboro, North Carolina			
+National Invitational Tournament			
^NIT at New York, New York			
<b>1997-98 - Won 18, Lost 14 (.563)</b>			
Nov. 14	65	Rice(A)	53
Nov. 17	69	Loyola(H)	72
Nov. 19	66	Utah State*(H)	55
Nov. 26	67	Connecticut*(N)	60
Nov. 28	58	Kansas*(N)	73
Dec. 2	90	Florida Atlantic(H)	52
Dec. 6	74	Jacksonville(H)	44
Dec. 14	83	Florida*(N)	81
Dec. 17	77	UNC Asheville(H)	60
Dec. 20	73	North Carolina(H)	81
Dec. 23	84	Arizona(H)	79
Dec. 29	80	Southwestern LA(A)	71
Dec. 31	66	DePaul(A)	55
Jan. 3	68	NC State(A)	55
Jan. 7	74	Maryland(A)	81
Jan. 10	63	Duke(H)	75
Jan. 13	65	Clemson(A)	86
Jan. 18	70	Georgia Tech(A)	67
Jan. 22	83	Wake Forest(H)	59
Jan. 24	55	North Carolina(A)	103
Jan. 28	64	NC State(H)	52
Jan. 31	68	South Florida(A)	70
Feb. 4	71	Virginia(A)	63
Feb. 7	62	Maryland(H)	68
Feb. 10	72	Duke(A)	86
Feb. 15	49	Clemson(H)	78
Feb. 18	59	Georgia Tech(H)	72
Feb. 21	68	Wake Forest(A)	69
Feb. 28	88	Virginia(H)	63
Mar. 5	63	NC State*(N)	65
Mar. 13	96	Texas Christian*(N)	87
Mar. 15	77	Valparaiso*(N)	83
^Preseason NIT			
*Preseason NIT at New York, New York			
^Milk Challenge at Orlando, Florida			
^ACC Tournament at Greensboro, North Carolina			
+NCAA Tournament at Oklahoma City, Oklahoma			

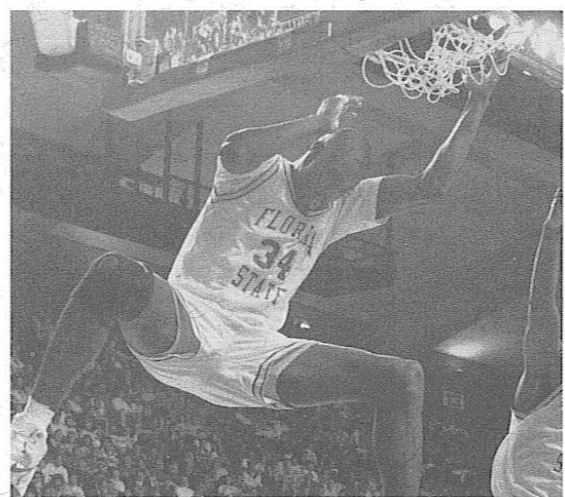

Rodney Dobard's dunk sealed Florida State's 1991 Metro Conference Tournament Championship.



# Records

## Florida State in the Associated Press Poll

**1969-70**

Jan. 27.....	18th
Feb. 3.....	12th
Feb. 10.....	9th
Feb. 17.....	8th
Feb. 24.....	10th
March 3.....	11th
March 10.....	11th

**1970-71**

Dec. 15.....	17th
--------------	------

**1971-72**

Dec. 7.....	18th
Dec. 14.....	9th
Dec. 21.....	14th
Jan. 4.....	20th
Jan. 11.....	12th
Jan. 18.....	11th
Jan. 25.....	10th
Feb. 1.....	12th
Feb. 8.....	14th
Feb. 15.....	14th

Feb. 22.....	11th
Feb. 29.....	10th
March 7.....	14th
March 14.....	10th

**1972-73**

Preseason.....	2nd
Dec. 5.....	2nd
Dec. 12.....	2nd
Dec. 19.....	7th
Dec. 26.....	12th
Jan. 2.....	19th
Jan. 9.....	18th
Jan. 16.....	19th

**1975-76**

March 2.....	18th
--------------	------

**1977-78**

Dec. 27.....	18th
Jan. 24.....	17th
Jan. 31.....	15th
Feb. 7.....	16th

Feb. 14.....	14th
Feb. 21.....	12th
Feb. 28.....	11th
March 6.....	13th
March 13.....	15th

**1988-89**

Preseason.....	16th
Nov. 22.....	17th
Nov. 29.....	14th
Dec. 6.....	13th
Dec. 13.....	12th
Dec. 20.....	11th
Dec. 27.....	10th
Jan. 3.....	15th
Jan. 10.....	14th
Jan. 17.....	14th
Jan. 24.....	11th
Jan. 31.....	8th
Feb. 7.....	12th
Feb. 14.....	7th
Feb. 21.....	12th
Feb. 28.....	16th
March 7.....	14th
March 14.....	16th

**1991-92**

Jan. 27.....	23rd
Feb. 3.....	23rd
Feb. 10.....	23rd
Feb. 17.....	16th
Feb. 24.....	22nd
March 2.....	19th

March 9.....	18th
March 16.....	20th

**1992-93**

Preseason.....	9th
Nov. 23.....	7th
Nov. 30.....	11th
Dec. 7.....	10th
Dec. 14.....	10th
Dec. 21.....	18th
Dec. 28.....	18th
Jan. 4.....	23rd
Jan. 25.....	19th
Feb. 1.....	12th
Feb. 8.....	10th
Feb. 15.....	9th
Feb. 22.....	6th
March 1.....	11th
March 8.....	10th
March 15.....	11th

**1993-94**

Preseason.....	25th
----------------	------

**1997-98**

Dec. 1.....	19th
Dec. 8.....	16th
Dec. 15.....	17th
Dec. 22.....	17th
Dec. 29.....	15th
Jan. 5.....	13th
Jan. 11.....	17th
Jan. 18.....	20th

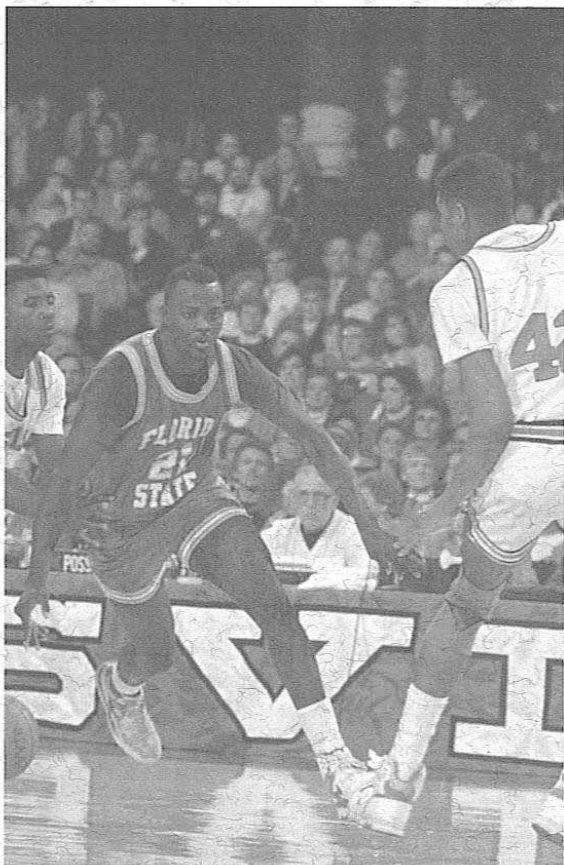

**NUMBER OF POLLS RANKED IN: 91**

**HIGHEST RANKING: 2nd** (three times during the 1972-73 season)

**NUMBER OF POLLS IN THE TOP 10: 22**

**MOST CONSECUTIVE WEEKS RANKED:**

Ranking	Weeks	Years
1.....	19	1971-72 through 1972-73
2.....	18	1988-89
3.....	8	1997-98
3.....	8	1992-93 (two times)
3.....	8	1991-92
3.....	8	1977-78
8.....	7	1969-70

*When George McCloud led Florida State past Louisville in 1969 it vaulted the Seminoles to No. 7 in the national rankings.*

## Coaching History



**Don Loucks**  
5-13  
(1947-48)

Don Loucks, one of the most respected members of the Florida State athletic family, was the first coach of men's intercollegiate basketball at FSU. He guided the team to a 5-13 record during the 1947-48 season.

Loucks would go on to become a member of FSU's Hall of Fame after six decades with the University. The tennis courts at FSU are named in honor of Don Loucks.

Year	W	L	Pct.
1947-48	5	13	.277



**J.K. Kennedy**  
237-208  
(1948-66)

J.K. Kennedy was better known as "Bud" during his 18 years as head coach of the Florida State program. A warm and compassionate man, Kennedy led the Seminoles from a limited program to major college status. He compiled a record of 237-208 from 1948-49 to 1965-66. His finest single season came in 1954-55 when he coached the Tribe, led by future Hall of Famers Jimmy Oler, and Ham Wernke, to a 22-4 record.

Year	W	L	Pct.	
1948-49	J. K. "Bud" Kennedy	12	12	.500
1949-50	J. K. "Bud" Kennedy	15	10	.600
1950-51	J. K. "Bud" Kennedy	18	9	.667
1951-52	J. K. "Bud" Kennedy	5	20	.200
1952-53	J. K. "Bud" Kennedy	11	11	.500
1953-54	J. K. "Bud" Kennedy	13	7	.619
1954-55	J. K. "Bud" Kennedy	22	4	.846
1955-56	J. K. "Bud" Kennedy	16	9	.640
1956-57	J. K. "Bud" Kennedy	9	17	.346
1957-58	J. K. "Bud" Kennedy	9	16	.360
1958-59	J. K. "Bud" Kennedy	8	15	.347
1959-60	J. K. "Bud" Kennedy	10	15	.400
1960-61	J. K. "Bud" Kennedy	14	10	.583
1961-62	J. K. "Bud" Kennedy	15	8	.651
1962-63	J. K. "Bud" Kennedy	15	10	.600
1963-64	J. K. "Bud" Kennedy	11	14	.444
1964-65	J. K. "Bud" Kennedy	16	10	.620
1965-66	J. K. "Bud" Kennedy	15	11	.577
<b>Total</b>	<b>237</b>	<b>208</b>	<b>.532</b>	



**Hugh Durham**  
230-95  
(1967-78)

Hugh Durham's tenure at Florida State included four 20-win seasons and saw the program play for the national championship in 1972. Durham led the Seminoles to a 230-95 record and his .708 winning percentage was among the nation's best. He took FSU to three NCAA Tournaments.

Durham also made an impact with the Florida State program as a player in the late 1950s. From 1956-59 he scored 1,381 points, an average of 18.9 per game. His name is still prominent in many FSU records lists.

Year	W	L	Pct.	
1966-67	Hugh Durham	11	15	.428
1967-68	Hugh Durham	19	8	.704
1968-69	Hugh Durham	18	8	.692
1969-70	Hugh Durham	23	3	.885
1970-71	Hugh Durham	17	9	.654
1971-72	Hugh Durham	27	6	.818
1972-73	Hugh Durham	18	8	.692
1973-74	Hugh Durham	18	8	.692
1974-75	Hugh Durham	18	8	.692
1975-76	Hugh Durham	22	5	.814
1976-77	Hugh Durham	16	11	.593
1977-78	Hugh Durham	23	6	.793
<b>Total</b>	<b>230</b>	<b>95</b>	<b>.708</b>	



**Joe Williams**  
129-105  
(1978-86)

Joe Williams took over as head coach of the Seminoles in 1978 after very successful stops at Jacksonville (1964-70) and Furman (1970-78). He led the FSU program for eight seasons and won 129 games while losing 105. He took Florida State to the NCAA Tournament in 1979-80 (1-1) and to the National Invitational Tournament in 1983-84 (1-1). The Seminoles had two 20-win seasons under his leadership.

Year	W	L	Pct.	
1978-79	Joe Williams	19	10	.655
1979-80	Joe Williams	22	9	.709
1980-81	Joe Williams	17	11	.607
1981-82	Joe Williams	11	17	.392

Year	W	L	Pct.	
1982-83	Joe Williams	14	14	.500
1983-84	Joe Williams	20	11	.645
1984-85	Joe Williams	14	16	.467
1985-86	Joe Williams	12	17	.414
<b>Total</b>	<b>129</b>	<b>105</b>	<b>.551</b>	



**Pat Kennedy**  
202-131  
(1986-1997)

Pat Kennedy is credited with leading the Florida State program back to national prominence. Kennedy registered a Metro Conference regular season and tournament championship before the school joined the ACC in 1991-92.

Kennedy led the Seminoles to five NCAA Tournament berths and two NIT appearances in his 11 years. FSU advanced to the Final Eight of the 1993 NCAA Tournament, marking the second best season in FSU history.

Florida State went 202-131 under Kennedy, posting a .607 winning percentage in his 11 seasons. Kennedy set a record for road wins and total ACC wins by a first-year coach with six and 11 respectively, in 1991-92.

Year	W	L	Pct.	
1986-87	Pat Kennedy	19	11	.633
1987-88	Pat Kennedy	19	11	.633
1988-89	Pat Kennedy	22	8	.733
1989-90	Pat Kennedy	16	15	.516
1990-91	Pat Kennedy	21	11	.656
1991-92	Pat Kennedy	22	10	.687
1992-93	Pat Kennedy	25	10	.714
1993-94	Pat Kennedy	13	14	.481
1994-95	Pat Kennedy	12	15	.444
1995-96	Pat Kennedy	13	14	.481
1996-97	Pat Kennedy	20	12	.625
<b>Total</b>	<b>202</b>	<b>131</b>	<b>.607</b>	

## Coaching History



**Steve Robinson**  
18-14  
(1997-present)

Steve Robinson was named the sixth head coach in Florida State basketball history on July 1, 1997 and he made an immediate impact on the Seminole program. Robinson's first season at FSU saw the Tribe return to national prominence. Florida State went 18-14, earned an at-large bid to the NCAA Tournament and advanced to the tourney's second round. The Seminoles also reappeared in the Associated Press Top 25 with a peak at No. 13, finished as Preseason National Invitational Tournament runners-up and defeated defending national champion Arizona.

Year	W	L	Pct.
1997-98 Steve Robinson	18	14	.563
<b>Total</b>	<b>18</b>	<b>14</b>	<b>.563</b>

### Overall Florida State Coaching Record

Years	W	L	Pct.
51	821	566	.592

### FSU ALL-MEN'S BASKETBALL

#### ASSISTANT COACHES

Baxter, Jim	1996-97
Benjamin, Lee	1953-57
Bolton, Bill	1970-74
Branscum, Cleve	1967-69
Carlson, Tom	1986-97
Cautero, Vince	1988-92
Clendinen, Bill	1966-70
Cotten, Russell	1985-86
<b>Crawford, Coleman</b>	<b>1997-Present</b>
Dewar, John	1963-64
Dotson, Bob	1978-80
Durham, Hugh	1959-66
Gay, Larry	1974-78
Gilmore, Frank	1978-82
Hands, Lorenzo	1994-95
Hunt, Michael	1986-88
Jackson, Tony	1982-84
Joler, Jim	1956-59
Jones, John	1978-80

<b>Juhlin, Tim</b>	<b>1998-Present</b>
Kelly, Lake	1963-64
Kennedy, Wally	1986-87
Lawson, Al	1971-74
Long, Mike	1953-59
McHone, Morris	1970-78
Marsh, Donnie	1995-97
Miles, Bobby	1984-85
Morgan, Rex	1980-86
Petriccione, Rich	1986-89
<b>Platt, Jim</b>	<b>1997-Present</b>
Pons, Jackie	1982-86
Powers, Fred	1960-63
Powless, John	1959-60
Sodec, John	1976-78
Welsh, Tim	1986-88
Whitmer, Bob	1952-53
Williams, Steve	1980-86
Williamson, Kenny	1989-94
Wingate, Matt	1997-98
Zimroth, David	1986-96



Steve Robinson coached Florida State against former Seminole player and coach Hugh Durham when FSU beat Jacksonville last season.

# Basketball Letterman Club

(year indicates finish of season (i.e. 1996-97 is listed as 97))

## A

Abraham, Ansley.....	1974
Adams, Arthur.....	1949
Aldridge, Archie.....	1974
Allen, Herbert.....	1976
Allen, Randy.....	1984, 85, 86, 87
Anderson, Kris.....	1977, 78, 79, 81
Arnold, Granville.....	1983, 84
Arnold, Rodney.....	1980, 81
Artmeier, Richard.....	1954, 55
Ashworth, Rufus.....	1960, 61, 62

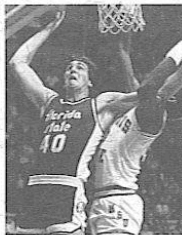

**Randy Allen**  
1983-87

## B

Baker, Terrell.....	1998
Barrow, Tim.....	1968
Barber, Pee Wee.....	1986, 87
Barnes, Joey.....	1988, 89, 90
Benjamin, Lee.....	1949
Bate, Don.....	1958
Benson, Rick.....	1952, 53
Biggs, Donald.....	1966
Bloodworth, John.....	1966
Boltz, Daniel.....	1958, 59
Boyd, Aubry.....	1988, 89, 90, 91
Bozeman, James.....	1978, 79, 81
Brennan, John.....	1975
Brodie, Mark.....	1975
Brower, Geoff.....	1996, 97
Brown, Murray.....	1977, 78, 79, 80
Brownyard, Dave.....	1973, 74
Bryant, Nick.....	1994
Bulser, Larry.....	1964
Burke, Dennis.....	1973, 74
Burst, Thomas.....	1953
Burt, John.....	1969, 70, 71
Bush, Ken.....	1969
Byrd, Carlton.....	1974, 75, 76, 77



**Aubry Boyd**  
1987-91

## C

Cable, Randy.....	1968, 69, 70
Calkin, Jim.....	1972
Campbell, Rick.....	1967
Carroll, Derrick.....	1993, 95
Carter, Tony.....	1985, 86, 87
Cassell, Sam.....	1992, 93
Gasteel, Robert.....	1957, 58, 59, 60
Chassee, Richard.....	1974, 75
Chatman, Ed.....	1979
Chlebek, Matt.....	1998
Choice, Raleigh.....	1986, 87
Clyde, Benny.....	1973
Cole, Otis.....	1972, 73, 74
Collins, James.....	1994, 95, 96, 97
Collinsworth, Greg.....	1979, 80, 81
Coogler, Faurest.....	1961, 62, 63
Copeland, Chad.....	1990
Cotton, Bill.....	1961
Cowens, Dave.....	1968, 69, 70
Gox, Jerry.....	1978, 79, 80
Cundy, Tom.....	1952, 53, 54, 55
Curry, Avery.....	1995, 96

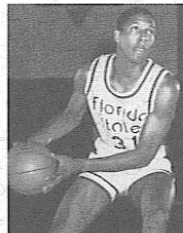

**Tony Carter**  
1984-87

## D

Danford, Richard.....	1966, 67, 68
Davis, Harry.....	1975, 76, 77, 78
Davis, Jack.....	1960, 61, 62
Davis, LaRae.....	1985, 87
Dawson, Tony.....	1988, 89
Deas, Devonaire.....	1997
Deckle, Burt.....	1958
DePathy, Bob.....	1968
Dillard, Mickey.....	1977, 78, 80, 81
Dobard, Rodney.....	1990, 91, 92, 93
Donald, Ray.....	1992
Doyle, Kenneth.....	1967, 68
Durham, Hugh.....	1957, 58, 59



**Harry Davis**  
1975-78

## E

Eason, Michael.....	1966
Edney, Tim.....	1961
Edwards, Douglas.....	1991, 92, 93
Ek, Bob.....	1962, 63
Elly, Vernell.....	1970, 71



**Doug Edwards**  
1990-93

## F

Fairchild, Charles.....	1965
Farrar, Joe.....	1984, 85
Fedor, Dave.....	1960, 61, 62
Fischer, Louis.....	1950, 51, 52
Fitchett, Jerome.....	1985, 86, 87, 88
Forkey, Russell.....	1966
Fryer, Artie.....	1972



**Dave Fedor**  
1959-62

## G

Garcia, Thomas.....	1956, 57
Garrett, Rowland.....	1970, 71, 72
Gay, Larry.....	1971, 72, 73
Gies, Jan.....	1968, 69, 70
Gilmore, Oren.....	1981, 81
Gipson, Alton Lee.....	1984, 85
Giswold, Bill.....	1963
Glenn, Bill.....	1966, 67
Glover, Roy.....	1970
Gonzalez, Pete.....	1963, 64, 65
Gordon, Duane.....	1952, 53
Grabuloff, David.....	1994
Grady, Greg.....	1973, 74, 75, 76
Graham, Chuck.....	1990, 91, 92, 94
Greer, LaMarr.....	1995, 96, 97, 98
Gregory, Stu.....	1957
Gruhl, Stephen.....	1992
Guckenberger, Buzz.....	1955, 59

## H

Hale, Ron.....	1997, 98
Hands, Lorenzo.....	1989, 90, 91, 93
Harris, Eugene.....	1974, 75, 76, 77
Harris, Ron.....	1970, 71, 72
Harrison, John.....	1974, 75
Hartman, Bob.....	1951
Hilaman, Sheldon.....	1948
Hogan, Jeff.....	1967, 68, 69
Huge, Cal.....	1963
Hunter, Tat.....	1986, 87, 88, 89



**Jeff Hogan**  
1966-69

## J

Jackson, Randall.....	1996, 97, 98
Jackson, Tony.....	1977, 78, 79, 80
Jacoby, Leroy.....	1956, 57, 58
Johnson, Brad.....	1988
Johnson, Michael.....	1982, 83, 84
Johnson, Otis.....	1973

## K

Karasek, Tony.....	1986, 87
Kerner, Jonathon.....	1993, 94
Kimrey, Lannie.....	1969
King, Ron.....	1971, 72, 73
Klay, Dale.....	1969, 70
Kuhl, Donnie.....	1977, 78, 79, 81
Kundid, Michael.....	1976



**Ron King**  
1970-73

## L

Lanigan, Robert.....	1947
Leakey, Ken.....	1964, 65, 66
Leitch, Colin.....	1966
Litkey, Jim.....	1958, 59
Long, Charlie.....	1961, 62, 63
Loucks-Donald.....	1948
Louis, Corey.....	1995, 96, 97, 98
Lovell, Bobby.....	1963, 64, 65
Luchman, Kirk.....	1994, 95, 96, 97

# Basketball Letterman Club

(year indicates finish of season (i.e. 1996-97 is listed as 97))

**M**

Mabry, Thomas.....	1985, 86
Macklin, Kenneth.....	1969, 70
McCloud, George.....	1986, 87, 88, 89
McComber, Darryl.....	1969, 70
McCrary, Benjamin.....	1947
McCrary, Lawrence.....	1972, 73, 74
Malmren, Ronald.....	1965, 66
Mann, Hank.....	1975, 78, 79
Marsee, Bud.....	1950, 51
Martello, Vince.....	1983, 84
Martin, Terry.....	1985
Matchett, Scott.....	1981
Mateer, Craig.....	1986, 87
Mayes, Tharon.....	1988, 89, 90
Menacof, Nick.....	1959
Miles, Blake.....	1990
Miles, Bobby.....	1982, 83, 84
Miller, Ron.....	1990, 91
Mitchell, Derrick.....	1988, 89
Morison, Bruce.....	1965, 66
Morrison, Ian.....	1967
Mulligan, Kyle.....	1995, 96, 97, 98
Murphy, Brian.....	1963, 66, 67
Myers, Derrick.....	1991
Myrick, Maurice.....	1982, 83, 84, 85

Pavy, James.....	1948
Peacock, William.....	1964, 65
Pence, Robert.....	1950, 51, 52, 53
Perkins, Zach.....	1973, 74, 75, 76
Petty, Otto.....	1971, 72, 73
Phillip, Raphael.....	1982, 83
Phillips, William.....	1966
Polite, Michael.....	1988, 90, 91

Stewart, Darryle.....	1966, 67, 68
Stitt, Cyril.....	1973, 74, 75
Stolson, Galen.....	1966
Strom, Larry.....	1957
Sura, Bob.....	1992, 93, 94, 95
Swain, Ray.....	1960, 61, 62

**V**

Vetica, Dave.....	1977
-------------------	------

**W**

Waltz, Robert.....	1957
Wallace, Jim.....	1964
Ward, Bob.....	1957
Ward, Charlie.....	1991, 92, 93, 94
Warren, Larry.....	1974, 75, 76
Watson, Ronald.....	1982, 83, 84
Wells, Byron.....	1989, 90, 92, 93
Wernke, Ham.....	1953, 54, 55
Westhafer, Jerry.....	1952, 53
Westhafer, Joe.....	1957
White, David.....	1988, 89, 90, 91
Wiggins, Mitchell.....	1982, 83
Wilkes, Scott.....	1982, 83
William, Tony.....	1982, 83, 84
Williams, Bob.....	1956, 57
Williams, Joseph.....	1957, 58, 59
Williams, Willie.....	1969, 70
Winter, Ross.....	1963, 64
Wold, Gary.....	1953
Wooden, Tim.....	1995, 96
Woodard, Wayne.....	1975
Wright, William.....	1972
Wyman, Jr., Orlando.....	1948, 49, 50

**T**

Thomas, Irving.....	1989, 90
Thompson, David.....	1976, 77, 78
Thompson, Kerry.....	1997, 98
Thompson, Ronald.....	1998
Tinsley, Charlie.....	1959
Tookes, Pernel.....	1979, 80, 81
Towey, Jim.....	1974, 75, 76, 77
Trammell, Jeffrey.....	1976
Twomey, Fred.....	1957

**Y**

Young, Ed.....	1980, 81
Young, Skip.....	1969, 70, 71

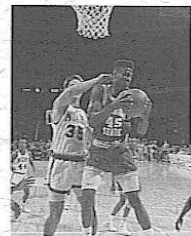

**Michael Polite**  
1988-91

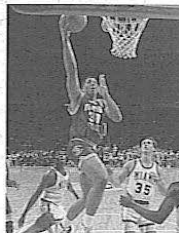

**Irving Thomas**  
1985-90

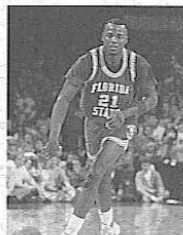

**George McCloud**  
1985-89

**R**

Reeves, Dale.....	1963
Reid, Andre.....	1991, 92, 94, 95
Reynolds, Carl.....	1968, 69
Richardson, Jimtom.....	1952
Ricketts, Dale.....	1961, 62, 63
Richter, John.....	1959
Robinson, Maurice.....	1993, 94
Rogers, Peter.....	1963, 64
Rolle, Elvis.....	1980, 81
Ross, David.....	1967, 68
Royals, Reggie.....	1971, 72, 73

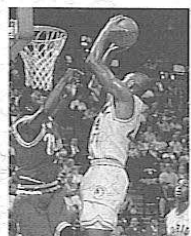

**Andre Reid**  
1990-95

**N**

Nemergut, Ron.....	1971
Nettles, Ronald.....	1949

**O**

Oler, Jim.....	1953, 54, 55, 56
----------------	------------------



**Jim Oler**  
1952-56

**S**

Salters, Jessie.....	1991
Samuel, Greg.....	1971, 72
Savage, Jim.....	1959
Schull, Gary.....	1964, 65, 66
Shabazz, Karim.....	1998
Shaffer, David.....	1986
Shaffer, Dean.....	1984, 85
Shepherd, Scott.....	1993, 94, 95, 96
Shirley, Jerry.....	1963, 64, 65
Simmons, James.....	1974, 75
Simmons, Oliver.....	1998
Smalls, Wayne.....	1974, 75, 76, 77
Smith, James.....	1976, 77, 78
Smith, Jerry.....	1960, 61
Sparks, Gentry.....	1996
Speights, David.....	1982, 83, 84, 85

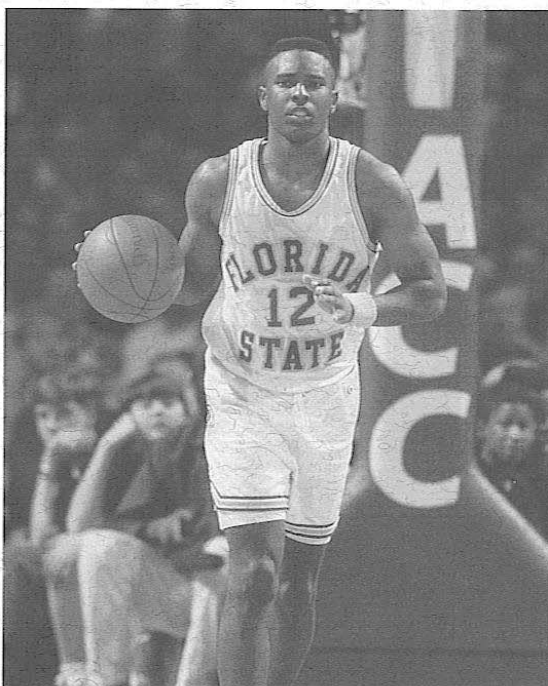

Charlie Ward earned four letters as the Seminoles' point guard from 1990-94.

# Records

## Seminoles in the Pros

**W**ith five former players on rosters at the end of the 1997-98 season, few college programs are better represented in the NBA than Florida State. Four times in the last six seasons, a Seminole has been selected in the opening round of the draft.

Bob Sura, the Seminoles' all-time leading scorer, was the most recent first round pick when the Cleveland Cavaliers took him with the 17th overall selection in 1995. When James Collins was taken in the second round of the 1997 draft, he became the fifth Florida State player selected in the last six drafts.

Collins joined former teammates Sura and Charlie Ward (New York Knicks), along with Sam Cassell (New Jersey Nets) and George McCloud (Phoenix Suns) in the NBA.

Cassell has wasted little time leaving his mark on the league, capturing two

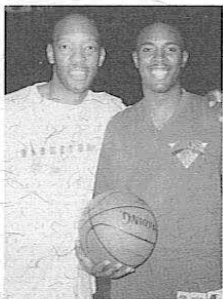

Former Florida State guards Sam Cassell (above left) and Charlie Ward (above right) are enjoying solid careers in the NBA. Cassell is the starting point guard for the New Jersey Nets while Ward earned the starting job for the New York Knicks.

James Collins (below) left Florida State as the program's third leading career scorer. He now plays for the Los Angeles Clippers.

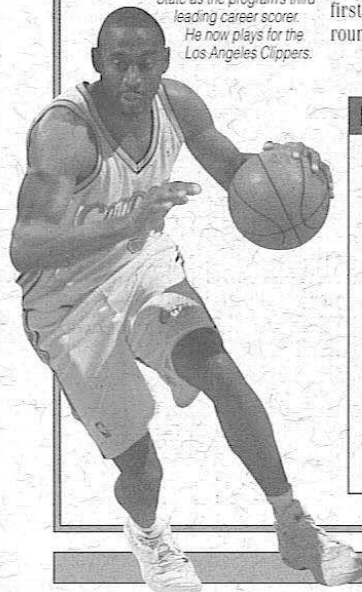

Bob Sura just finished his third season with the Cleveland Cavaliers.



George McCloud has played in the NBA for eight seasons. He recently completed his first year with the Phoenix Suns.

NBA titles with the Houston Rockets in his first three seasons. He led the Nets in scoring a year ago and has emerged as one of the NBA's top young point guards.

Ward was the Knicks starting point guard as they advanced to the Eastern Conference semifinals. Sura fought through an injury plagued season but is still considered one of the better young players in the Eastern Conference. McCloud, who is one of the NBA's best three-point shooters, signed with the Suns as a free agent last offseason and averaged more than 10 points per game in the playoffs.

Dave Cowens remains the most accomplished Seminole in NBA annals. Cowens, who just finished his second season as head coach of the Charlotte Hornets, enjoyed a long career with the Boston Celtics, leading them to a pair of World Championships. The star center is a member of both the FSU Athletics and Pro Basketball Halls of Fame. He enjoyed a nine-year NBA career and was the first Seminole ever taken in the draft's opening round when the Boston Celtics tabbed him in 1970. In his two seasons as a head coach, Cowens has guided the Hornets to a pair of 50-win seasons. He was runner-up in the NBA's Coach of the Year balloting in 1996-97.

Florida State has had eight players taken in the first round of the NBA Draft, including five in the last 10 seasons. In the 51-year history of Florida State basketball 30 Seminoles have been taken in the draft and 35 players have signed NBA contracts. Dave Fedor was the first-ever FSU alum selected in the draft when the Philadelphia 76ers chose him in the third round in 1962.

### Florida State Players in the NBA Draft

Player	Year	Round	Team	Player	Year	Round	Team
Kris Anderson	1981	Fourth	Milwaukee	Vince Martello	1984	Seventh	Detroit
Pee Wee Barber	1987	Fourth	Portland	George McCloud	1989	First	Indiana
Murray Brown	1980	Fourth	Cleveland	Lawrence McCray	1974	Sixth	New Orleans
Sam Cassell	1993	First	Houston	Elvis Rolle	1981	First	Los Angeles
Bennie Clyde	1974	Fifth	Boston	Reggie Royals	1973	Fifth	Philadelphia
James Collins	1997	Second	Philadelphia	Gary Schull	1966	Sixth	Cincinnati
Dave Cowens	1970	First	Boston	David Shaffer	1986	Fourth	Portland
Harry Davis	1978	Second	Cleveland	Dean Shaffer	1985	Fifth	Washington
Mickey Dillard	1981	Third	Cleveland	Bob Sura	1995	First	Cleveland
Doug Edwards	1993	First	Atlanta	David Thompson	1978	Fifth	Buffalo
Vernell Eilzy	1971	Eighth	Phoenix	Charlie Ward	1994	First	New York
Dave Fedor	1962	Third	Philadelphia	Mitchell Wiggins	1983	First	Indiana
Rowland Garrett	1972	Fifth	Boston	Tony William	1984	Seventh	Milwaukee
Alton Lee Gipson	1985	Seventh	Sacramento	Willie Williams	1970	Third	Boston
Tony Jackson	1980	Fourth	L.A. Lakers	Skip Young	1971	Seventh	Boston
Ron King	1973	Fourth	Golden State				

# FSU in the NBA

## All-Time NBA List

Florida State has 21 alumni that have played in the National Basketball Association or the American Basketball Association as of the conclusion of the 1997-98 season.

- |  |   |
|--|---|
| <b>Randy Allen</b><br>Sacramento Kings (1989-90)   | <b>Tony Jackson</b><br>Los Angeles Lakers (1980-81)   |
| <b>Sam Cassell</b><br>Houston Rockets (1993-96)<br>Phoenix Suns (1996)<br>Dallas Mavericks (1996-97)<br>New Jersey Nets (1997-present) | <b>Ron King</b><br>Kentucky Colonels (1973-74)  |
| <b>James Collins</b><br>Los Angeles Clippers (1997-present)  | <b>Tharon Mayes</b><br>Philadelphia 76ers (1991-92)<br>Los Angeles Clippers (1992)  |
| <b>Dave Cowens</b><br>Boston Celtics (1970-80)<br>Milwaukee Bucks (1982-83)  | <b>George McCloud</b><br>Indiana Pacers (1989-93)<br>Dallas Mavericks (1994-97)<br>New Jersey Nets (1997)<br>Los Angeles Lakers (1997)<br>Phoenix Suns (1997-present) |
| <b>Bennie Clyde</b><br>Boston Celtics (1974-75)  | <b>Reggie Royals</b><br>San Diego Clippers (1974-75)  |
| <b>Harry Davis</b><br>Cleveland Cavaliers (1978-79)<br>San Antonio Spurs (1979-80)   | <b>Bob Sura</b><br>Cleveland Cavaliers (1995-present)   |
| <b>Tony Dawson</b><br>Sacramento Kings (1990-91)<br>Boston Celtics (1995)  | <b>Irv Thomas</b><br>Los Angeles Lakers (1990-91)   |
| <b>Mickey Dillard</b><br>Cleveland Cavaliers (1981-82)   | <b>Charlie Ward</b><br>New York Knicks (1994-present)   |
| <b>Doug Edwards</b><br>Atlanta Hawks (1993-95)<br>Vancouver Grizzlies (1995-98)  | <b>Mitchell Wiggins</b><br>Chicago Bulls (1983-84)<br>Houston Rockets (1984-87, 1989-90)<br>Philadelphia 76ers (1991-92)  |
| <b>Dave Fedor</b><br>San Francisco Warriors (1962-63)  | <b>Willie Williams</b><br>Boston Celtics (1970-71)<br>Cincinnati Royals (1970-71)   |
| <b>Rowland Garrett</b><br>Chicago Bulls (1972-75)<br>Cleveland Cavaliers (1975-76)<br>Milwaukee Bucks (1976-77)                        |   |

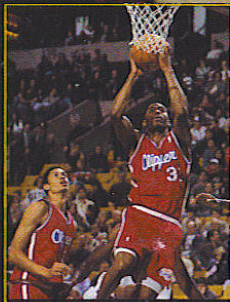

**James Collins**  
Los Angeles Clippers



**George McCloud**  
Phoenix Suns

**Charlie Ward**  
New York Knicks

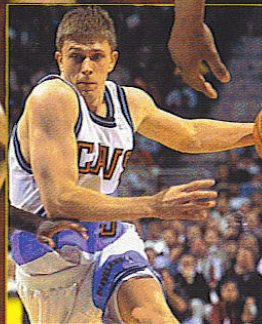

**Bob Sura**  
Cleveland Cavaliers

**Sam Cassell**  
New Jersey Nets

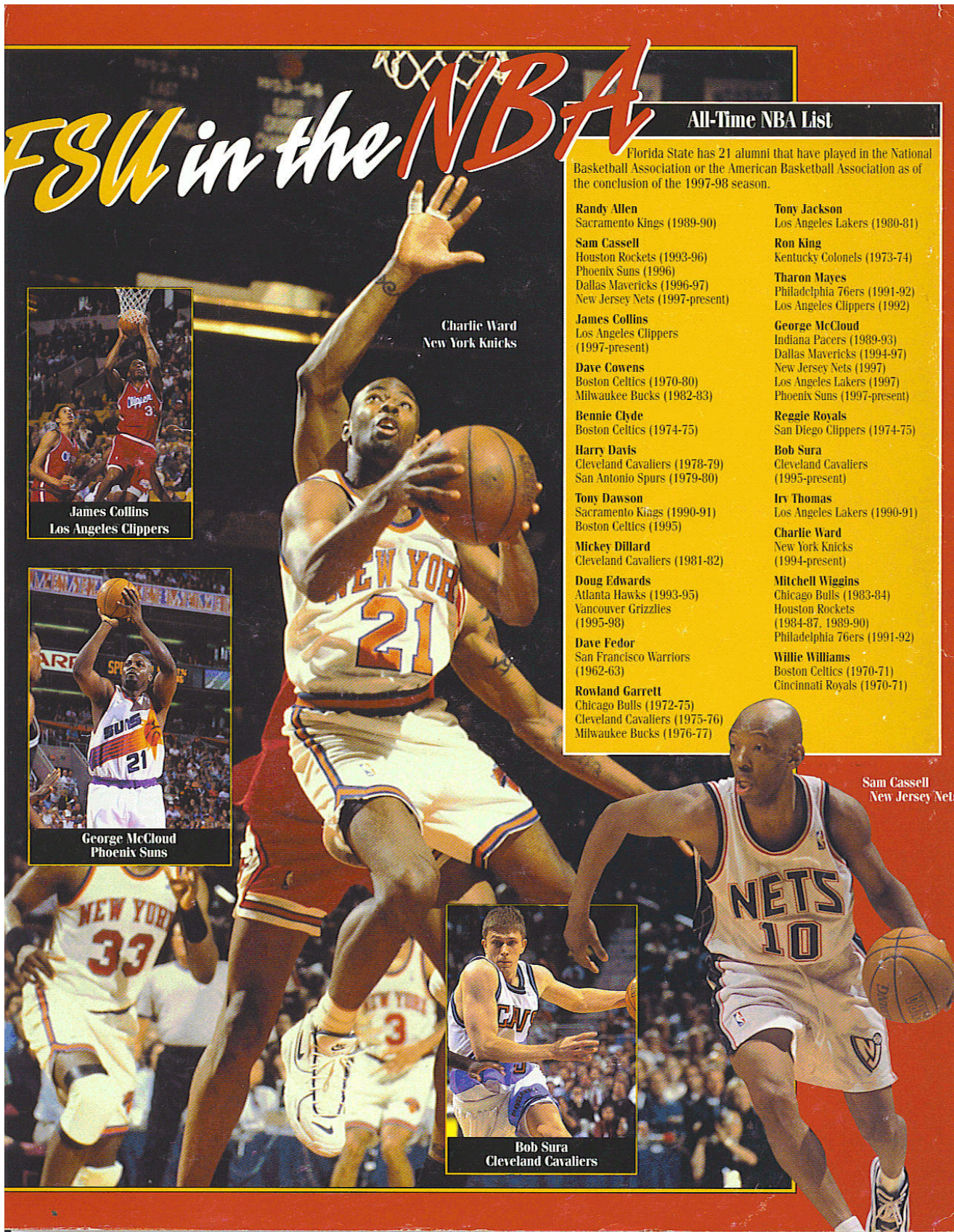

# FSU

## Seminole Basketball 1998-99

