

# FSU

## Opponents

**2001-2002 Seminole  
Basketball Media Guide**

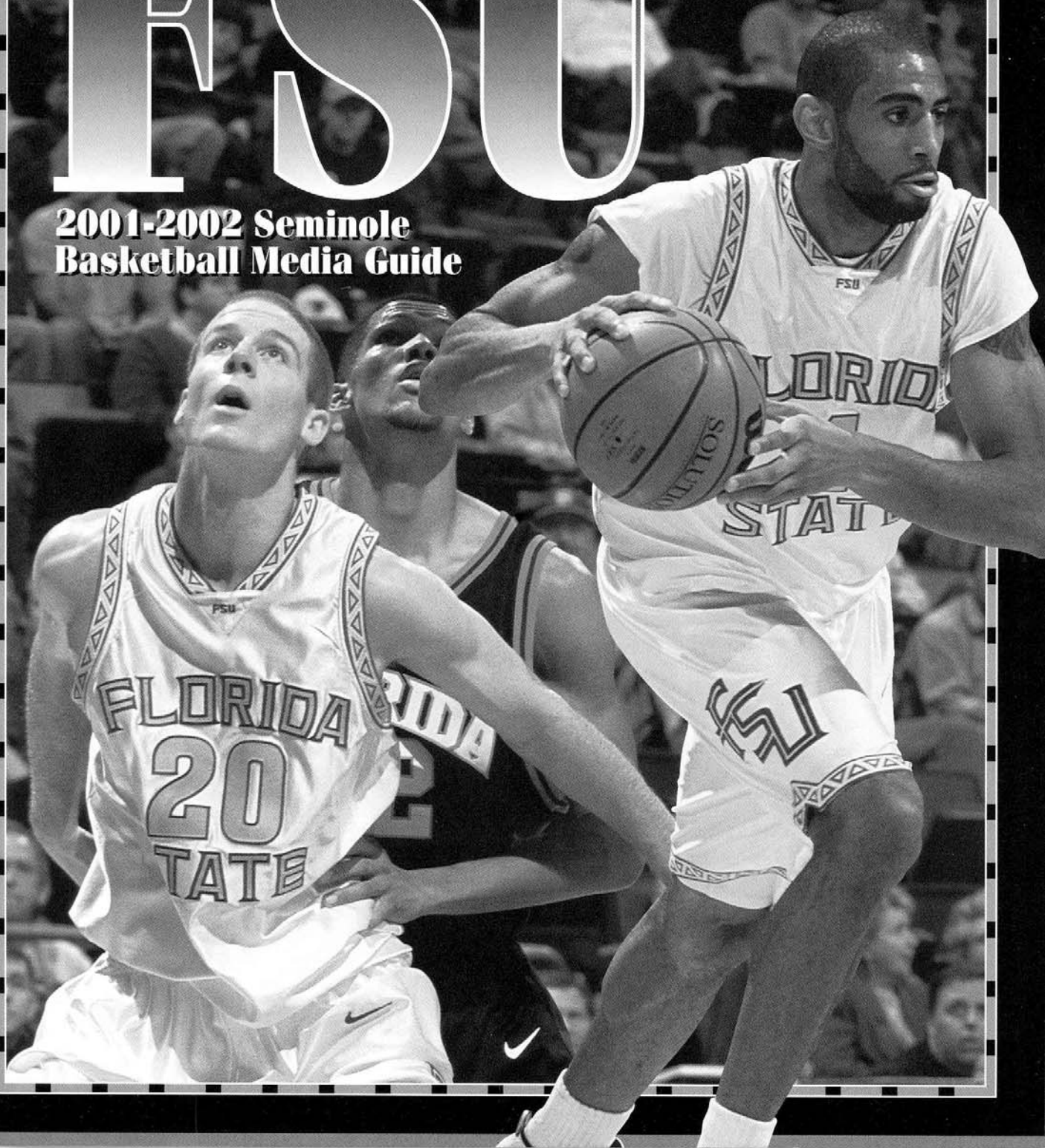



# Florida State Basketball Travel

## 2001-02 Florida State Travel Itinerary/Road Game Headquarters

### NOV. 16 AT FLORIDA

**Departure:** Nov. 15 via charter bus  
**Hotel:** Sheraton Gainesville (352) 373-6721  
**Return:** Immediately after the game

### NOV. 28 AT NORTHWESTERN

**Departure:** Dec. 28 via charter flight  
**Hotel:** Omni Orrington Hotel (847) 866-8700  
**Return:** Immediately after the game

### DEC. 16 AT WAKE FOREST

**Departure:** Dec. 15 via charter flight  
**Hotel:** Adam's Mark Weston Plaza (336) 725-3500  
**Return:** Immediately after the game

### JAN. 2 AT SOUTH FLORIDA

**Departure:** Jan. 1 via charter bus  
**Hotel:** Embassy Suites Hotel (813) 977-7066  
**Return:** Immediately after the game

### JAN. 8 AT NC STATE

**Departure:** Dec. 7 via charter flight  
**Hotel:** Sheraton Imperial Hotel (919) 941-5050  
**Return:** Immediately after the game

### JAN. 19 AT VIRGINIA

**Departure:** Jan. 18 via charter flight  
**Hotel:** Omni Charlottesville (434) 971-5500  
**Return:** Immediately after the game

### JAN. 26 AT MARYLAND

**Departure:** Jan. 25 via charter flight  
**Hotel:** Double Tree Club, Largo, Md. (301) 773-0700  
**Return:** Immediately after the game

### JAN. 30 AT GEORGIA TECH

**Departure:** Jan. 29 via charter flight  
**Hotel:** Westin-Peachtree Plaza (404) 659-1400  
**Return:** Immediately after the game

### FEB. 7 AT DUKE

**Departure:** Feb. 6 via charter flight  
**Hotel:** Washington Duke Inn (919) 490-0999  
**Return:** Immediately after the game

### FEB. 17 AT NORTH CAROLINA

**Departure:** Feb. 16 via charter flight  
**Hotel:** Sheraton Chapel Hill (919) 968-4900  
**Return:** Immediately after the game

### FEB. 23 AT CLEMSON

**Departure:** Feb. 22 via charter flight  
**Hotel:** Ramada Inn of Clemson (864) 654-7501  
**Return:** Immediately after the game

### MARCH 7-10 AT ACC TOURNAMENT (CHARLOTTE, N.C.)

**Departure:** TBA  
**Hotel:** TBA  
**Return:** TBA

The Florida State men's basketball team travels on charter airplanes to nearly every destination on it's schedule throughout the season. Charter flights reduce travel time considerably and allow the team to get to any location easily and comfortably. In addition, this type of travel minimizes time away from campus and out of class which increases time spent concentrating on academics.



Pictured right is the Magic Carpet Ride – the official airplane of the Orlando Magic basketball team of the NBA. When it is available, the Seminoles travel on the Magic Carpet Ride. The convenience and comfort of charter airplane travel helps the Seminoles stay grounded and focused on their academic and athletic performance.

While enjoying the most comfortable and efficient methods of travel, the Florida State practices in the very best facilities when they are on the road. During the 2001 season, the Seminoles practiced in the Gund Arena (home of the NBA's Cleveland Cavaliers) and the Phillips Arena (home of the NBA's Atlanta Hawks) and played in the Georgia Dome (site of the 2002 NCAA Final Four).

*The Seminoles travel to selected destinations on the official charter plane of the Orlando Magic.*

*The Gund Arena, home of the NBA's Cleveland Cavaliers, hosted the Seminoles for a practice session during the 2000-01 season.*

*The Seminole men's basketball team practiced at the Phillips Arena, home of the NBA's Atlanta Hawks, prior to the 2001 ACC Tournament.*

*The 2001 ACC Tournament was played in the Georgia Dome, home of the 2002 Final Four.*

# Florida

## GENERAL INFORMATION

**Location:** Gainesville, FL  
**Enrollment:** 45,114  
**Colors:** Orange and Blue  
**Founded:** 1853

**Nickname:** Gators  
**Conference:** Southeastern  
**Arena (Capacity):** Stephen C. O'Connell Center (12,000)

## UNIVERSITY PERSONNEL

**President (Alma Mater):** Dr. Charles Young (UC Riverside/1955)  
**Athletic Director:** Jeremy Foley (Hobart/1974)  
**Athletic Department Phone:** (352) 375-4683  
**Ticket Office Phone:** (352) 375-4683 X 6804

## MEDIA INFORMATION

**Sports Information Phone:** (352) 375-4683 X 6100  
**SID:** Steve McClain  
**Basketball Contact:** Same  
**Home Phone:** (352) 335-6539  
**E-mail Address:** SteveM@gators.uua.ufl.edu  
**SID Fax:** (352) 375-4809  
**Press Row Phone:** (352) 371-0281  
**Mailing Address:** P.O. Box 14485, Gainesville, FL 32604  
**Overnight Address:** North-South Drive Stadium West Room 303 Gainesville, FL 32611  
**Radio Play-by-Play:** Mick Hubert  
**Radio Color Analyst:** Mark Wise  
**Radio Station:** Gator Radio Network  
**School Website:** www.gatorzone.com

## COACHING STAFF

**Head Coach (Alma Mater):** Billy Donovan (Providence/1987)  
**Overall Record:** 137-76 (7 Years)  
**Record at Florida:** 137-76 (5 Years)  
**Office Phone:** (352) 375-4683 X 4285  
**Best Time To Contact:** Through Sports Information

**Assistant Coaches (Alma Mater):** John Pelphey (Kentucky/1991); Anthony Grant (Dayton/1987); Donnie Jones (Pikeville/1988)

## TEAM INFORMATION

**2000-01 Record:** 24/7  
**Conference Record/Finish:** 12/4  
**Post Season:** NCAA Tournament, Florida def. Western Kentucky, 69-56; Temple def. Florida, 75-54.

**Lettermen Returning/Lost:** 8/3

**Returning Starters/Lost:** 4/1

## SERIES INFORMATION

**Series Record:** Florida leads, 34-18  
**Series Record in Tallahassee:** Florida leads, 13-6  
**Series Record at Florida:** Florida leads, 15-5

**Series Record at Neutral Sites:** Florida State leads, 7-6

**First Meeting:** Dec. 29, 1951; Florida 61, Florida State 51 (at Jacksonville, Fla.)

**Last Meeting:** Nov. 17, 2000; Florida 85, Florida State 71 (at Tallahassee, Fla.)

**Current Streak:** Florida has won 3

## LAST SEASON

**2000-01 Overall Record:** 24-7  
**2000-01 Conference Record:** 12-4  
**2000-01 Conference Finish:** Tied First  
**2000-01 Final Rankings:** No. 13 *ESPN/USA Today*; No. 8 *Associated Press*  
**2000-01 Conference Tournament Results:** SEC Semifinals. Florida def. Alabama, 69-61; Ole Miss def. Florida, 74-69.  
**2000-01 Post Season:** NCAA Second Round. Florida def. Western Kentucky, 69-56; Temple def. Florida, 75-54.

**Fri., Nov. 16, 2001**  
**Stephen C. O'Connell Center**  
**Gainesville, FL**  
**7:00 pm**  
**Sunshine Network**

## 2001-02 Schedule

Date	Team
N8	vs. Temple (Madison Square Garden)
N9	vs. Maryland/Arizona
N16	FLORIDA STATE
N28	at New Hampshire
D1	TULANE
D5	MICHIGAN STATE
D8	at South Florida
D15	vs. Charlotte (Miami, Fla.)
D18	HIGH POINT
D22	NEW ORLEANS
N28	STETSON
D30	BELMONT
J5	SOUTH CAROLINA
J9	at Tennessee
J12	at Vanderbilt
J16	LOUISIANA STATE
J19	GEORGIA
J26	at Arkansas
J29	KENTUCKY
F2	MISSISSIPPI
F5	at South Carolina
F9	VANDERBILT
F12	at Georgia
F16	at Mississippi
F20	AUBURN
F23	at Alabama
F26	TENNESSEE
M2	at Kentucky
M7-10	at SEC Tournament Atlanta, Ga.

## 2000-01 Results: 24-7 (12-4 SEC)

Date	Team	W/L Score	Date	Team	W/L Score
N17	at Florida State	W 85-70	J27	SOUTH CAROLINA	W 69-57
N27	FLORIDA ATALANTIC	W100-41	J30	TENNESSEE	W 81-67
D2	DEPAUL	W 83-76	F3	at Georgia	W 82-71
D6	at Michigan State	L 83-99	F6	at Kentucky	L 70-71
D9	RUTGERS	W 79-65	F10	ARKANSAS	W 73-63
D10	FLORIDA A&M	W125-50	F13	at Louisiana State	W 81-74(OT)
D16	vs. Gonzaga	W 85-71	F18	at Tennessee	W 81-67
D19	BETHUNE COOKMAN	W106-64	F21	OLE MISS	W 75-55
D23	AMERICAN	W 76-33	F24	ALABAMA	W 89-69
D28	vs. Tulane	W103-85	F28	at Vanderbilt	W 72-62
D30	NEW HAMPSHIRE	W102-54	M4	KENTUCKY	W 94-86
J7	at South Carolina	L 68-69	M9	vs. Alabama	W 69-61
J10	at Mississippi State	W 81-80	M10	vs. Ole Miss	L 69-74
J17	GEORGIA	L 72-75	M16	vs. Western Kentucky	W 69-56
J20	VANDERBILT	L 61-63	M18	vs. Temple	L 54-75
J24	at Auburn	W 65-63			

## RETURNING STARTERS:

Udonis Haslem (Sr., C, 16.8 ppg, 7.5 rpg); Matt Bonner (Jr., F, 13.3 ppg, 7.7 rpg); Teddy Dupay (Sr., G, 13.4 ppg, 2.8 rpg); Brett Nelson (Jr., G, 15.3 ppg, 4.3 rpg)

## KEY RETURNEES:

LaDarius Halton (Jr., G, 3.2 ppg, 1.5 rpg); Bonell Colas (So., F, 3.0 ppg, 2.0 rpg)

## KEY LOSSES:

Major Parker (Sr., F, 5/1 ppg, 3.4 rpg); Brent Wright (Sr., F, 12.7 ppg, 6.2 rpg)

## OTHER RETURNEES/LOSSES:

Returning: Orien Greene (So., G, 3.4 ppg, 2.3 rpg); Justin Hamilton (Jr., G, 6.6 ppg, 1.8 rpg)  
 Lost: David Kliewer (0.3 ppg, 0.5 rpg)



# Gators



**Billy Donovan**



**Udonis Haslem**



**Brett Nelson**

## 2001-02 ROSTER

NO	Name	POS	HT	WT	CL	PPG	RPG	Hometown/Last School
1	Orien Greene	G	6-4	200	So.	3.4	2.3	Gainesville, Fla./Gainesville
2	James White	G	6-6	172	Fr.	—	—	Kensington, Md./Hargrave Military Ac.
4	Adrian Moss	F	6-8	203	Fr.	—	—	Houston, Texas/Fork Union Military Ac.
5	Teddy Dupay	G	5-11	178	Sr.	13.4	2.3	Ft. Myers, Fla./Mariner
10	Brett Nelson	G	6-3	182	Jr.	15.3	2.7	St. Albans, W.V./St. Albans
12	Justin Hamilton	G	6-3	207	Jr.	6.6	1.8	Sarasota, Fla./Booker
15	Matt Bonner	F	6-10	237	Jr.	13.3	7.7	Concord, N.H./Concord
23	LaDarius Halton	G	6-4	200	Jr.	3.2	1.5	New Smyrna Beach, Fla./New Smyrna
24	David Lee	F	6-8	224	Fr.	—	—	St. Louis, Mo./Chaminade Prep
42	Bonell Colas	F	6-9	205	So.	3.0	2.0	Miami, Fla./North Miami
50	Udonis Haslem	C	6-8	246	Sr.	16.8	7.5	Miami, Fla./Miami Senior
53	Ronnie King	G	5-11	178	Sr.	—	—	Brandon, Fla./Armwood

## Opponents

FSU SEMINOLE



BASKETBALL

## Savannah State

Tues., Nov. 20, 2001  
Tallahassee Leon  
County Civic Center  
Tallahassee, FL  
7:00 pm

## GENERAL INFORMATION

Location: Savannah, Ga.  
Enrollment: 2,300  
Colors: Orange and Blue  
Founded: 1890  
Nickname: Tigers  
Conference: Independent  
Arena (Capacity): Tiger Arena (1,500)

## UNIVERSITY PERSONNEL

President (Alma Mater): Dr. Carlton E. Brown  
Athletic Director: Charles Elmore  
Athletic Department Phone: (912) 356-2469  
Ticket Office Phone: (912) 356-2210

## MEDIA INFORMATION

Sports Information Phone: (912) 356-2446  
SID: Lee Grant Pearson  
Basketball Contact: Same  
Home Phone: (912) 232-5972  
E-mail Address: pearson@tigerpaw.savstate.edu  
SID Fax: (912) 353-3073  
Press Row Phone: (912) 353-3078  
Mailing Address: P.O. Box 20427  
Savannah, Ga. 31402  
Overnight Address: 3219 College St.  
Savannah, Ga. 31404  
School Website: www.savstate.edu/athletics

## COACHING STAFF

Head Coach (Alma Mater): Jack Grant  
(Savannah State/1988)  
Overall Record: 4-21 (1 Year)  
Record at School: 4-21 (1 Year)  
Office Phone: (912) 356-2210  
Best Time To Contact: Mornings, 9-11 a.m.

## TEAM INFORMATION

2000-01 Record: 4-21  
Conference Record/Finish: None  
Post Season: None  
Lettermen Returning/Lost: 7/1  
Returning Starters/Lost: 4/1

## SERIES INFORMATION

Series Record: First Meeting  
Series Record in Tallahassee: First Meeting  
Series Record at Savannah State: First Meeting  
Series Record at Neutral Sites: First Meeting  
First Meeting: Nov. 20, 2001 (First Meeting)  
Last Meeting: N/A  
Current Streak: N/A

## LAST SEASON

2000-01 Overall Record: 4-21  
2000-01 Conference Record: None  
2000-01 Conference Finish: None  
2000-01 Final Rankings: None  
2000-01 Conference Tournament Results:  
None  
2000-01 Post Season: None

## 2001-02 Schedule

Date	Team
N16	at Southern Methodist
N20	at Florida State
N27	at Iowa State
D1	at Pittsburgh
D4	at Armstrong
D6	GEORGIA SOUTHERN
D8	at Jacksonville
D10	ARMSTRONG
D18	at Webber State
D20	at Fresno State
D29	JACKSONVILLE
J2	at Nebraska
J4	LIPSCOMB
J12	MORRIS BROWN
J14	ALABAMA A&M
J16	BETHUNE COOKMAN
J19	at Lipscomb
J24	JACKSONVILLE STATE
J26	BIRMINGHAM SOUTHERN
J30	at Georgia Southern
F2	at Jacksonville State
F5	GARDNER WEBB
F9	at Morris Brown
F11	at Alabama A&M
F13	TEXAS A&M CORPUS CHRISTI
F19	at Gardner Webb
F23	at Birmingham Southern
F28	at Texas A&M Corpus Christi



Tigers

## RETURNING STARTERS:

Maurice Belle (Sr., G, 11.6 ppg, 2.7 rpg); Toyian Williams (Sr., G, 11.6 ppg, 3.0 rpg); Alvin Payton (Sr., F, 10.7 ppg, 5.2 rpg)

## KEY RETURNEES:

Scotty Williams (So., T, 2.3 ppg, 2.3 rpg); Vincent Lynn (Sr., G, 2.0 ppg, 1.7 rpg); Levi Williams (Sr., G, 5.8 ppg, 2.9 rpg); Charles Brown (Sr., F, 0.7 ppg, 1.0 rpg)

## KEY LOSSES:

Brian Fisher (Sr., C, 6-2 ppg, 5.9 rpg); Tywan Gonzalez (Sr., F, 7.7 ppg, 5.3 rpg)

## OTHER RETURNEES/LOSSES:

## 2000-01 Results: (4-21)

Date	Team	W/L Score	Date	Team	W/L Score
at Missouri		L 49-90		PAINÉ	W 73-70
at Georgia State		L 45-88		FORT VALLEY	L 70-71
AUGUSTA STATE		L 45-68		MONTEVALLO	W 67-64
at Montevallo		L 77-82		at Paine	L 68-82
at Jacksonville		L 54-96		at Morris Brown	L 65-84
at Armstrong Atlantic		L 50-90		at Fort Valley	L 61-76
at Mercer		L 66-101		ALBANY (GA) STATE	W 54-52
at Augusta State		L 67-87		GARDNER-WEBB	L 55-74
at Bethune Cookman		L 51-74		At Birmingham Southern	L 56-94
at Western Kentucky		L 60-103			
JACKSONVILLE		L 52-67			
BIRMINGHAM SOUTHERN		L 59-71			
ARMSTRONG-ATLANTIC		L 57-65			
at Gardner-Webb		L 75-85			
at Morris Brown		W 74-70			
at Albany (Ga.) State		L 45-63			

## 2001-02 ROSTER

NO	Name	POS	HT	WT	CL	PPG	RPG	Hometown/Last School
5	Scotty Williams	G	6-3	175	So.	2.3	2.3	Lithonia, Ga.
20	Taurean Spann	G	6-0	150	So.	1.3	1.0	Augusta, Ga.
21	Maurice Belle	G	6-3	178	Sr.	11.6	2.7	Stone Mountain, Ga.
23	Alvin Payton	F	6-3	205	Sr.	10.7	5.2	Valdosta, Ga.
25	Vincent Lynn	G	6-2	180	Sr.	2.0	1.7	Atlanta, Ga.
35	Toyian Williams	G	6-2	183	Sr.	11.6	3.0	Augusta, Ga.
50	Levi Williams	G	6-4	216	Sr.	5.8	2.9	Sebring, Fla.
54	Charles Brown	F	6-2	240	Sr.	0.7	1.0	Lithonia, Ga.

# Elon College

## GENERAL INFORMATION

**Location:** Elon, NC  
**Enrollment:** 4,150  
**Colors:** Maroon and Gold  
**Founded:** 1889

**Nickname:** Phoenix  
**Conference:** Big South  
**Arena (Capacity):** Koury Center (2,000)

## UNIVERSITY PERSONNEL

**President (Alma Mater):** Dr. Leo Lambert (SUNY-Geneseo/1976)  
**Athletic Director:** Dr. Alan White (Wake Forest/1962)

**Athletic Department Phone:** (336) 278-6800  
**Ticket Office Phone:** (336) 278-6604

## MEDIA INFORMATION

**Sports Information Phone:** (336) 278-6711  
**SID:** Matt Eviston  
**Basketball Contact:** Same  
**Home Phone:** (336) 585-1175  
**E-mail Address:** meviston@elon.edu  
**SID Fax:** (336) 278-6768  
**Press Row Phone:** (336) 278-6749  
**Mailing Address:** Elon College Sports Information, Campus Box 2500, Elon, NC 27244  
**Overnight Address:** 100 Campus Drive, Elon, NC 27244

**Radio Play-by-Play:** Matt Pencola  
**Radio Station:** WBAG-AM  
**School Website:** www.elon.edu/athletics/

## COACHING STAFF

**Head Coach (Alma Mater):** Mark Simons (Aquinas College/1972)

**Overall Record:** 179-240 (14 Years)  
**Record at Elon:** 84-138 (8 Years)  
**Office Phone:** (336) 278-6730

**Best Time To Contact:** Through Sports Information

**Assistant Coaches (Alma Mater):** James Johnson (Ferrum/1993); Eric Richardson (Milligan/1997); Jonathan Tsipis (North Carolina/1996)

## TEAM INFORMATION

**2000-01 Record:** 9-20  
**Conference Record/Finish:** 4-10  
**Post Season:** None  
**Lettermen Returning/Lost:** 3/2  
**Returning Starters/Lost:** 3/2

## SERIES INFORMATION

**Series Record:** First Meeting  
**Series Record at Tallahassee:** First Meeting  
**Series Record at Elon:** First Meeting  
**Series Record at Neutral Sites:** First Meeting  
**First Meeting:** Nov. 23 2001 (First Meeting)  
**Last Meeting:** First Meeting  
**Current Streak:** First Meeting

## LAST SEASON

**2000-01 Overall Record:** 9-20  
**2000-01 Conference Record:** 4-10  
**2000-01 Conference Finish:** 7th  
**2000-01 Final Rankings:** N/A  
**2000-01 Conference Tournament Results:**

Not eligible for conference championship until 2001-02

**2000-01 Post Season:** None

**Fri., Nov. 23, 2001**  
**Tallahassee Leon**  
**County Civic Center**  
**Tallahassee, FL.**  
**7:00 pm**

## 2001-02 Schedule

Date	Team
N16	NORTH CAROLINA A&T
N18	at Wake Forest
N20	LYNCHBURG
N23	at Florida State
N27	UNC GREENSBORO
N30-D1	at First Merchants Classic (Muncie, Ind.) Ball State vs. Elon Austin-Peay vs. SUNY Binghamton
D4	at Davidson
D6	BLUEFIELD
D15	at Clemson
D18	at Birmingham Southern
D28	at Arkansas
J2	RADFORD
J5	CHARLESTON SOUTHERN
J7	COASTAL CAROLINA
J12	at Winthrop
J19	at UNC Asheville
J21	LIBERTY
J26	at High Point
J29	at Liberty
F2	BRIMINGHAM SOUTHERN
F4	WINTHROP
F7	at Coastal Carolina
F9	at Charleston Southern
F13	UNC-ASHEVILLE
F16	at Radford
F23	HIGH POINT
F28	at Big South Tournament Roanoke, Va. (thru March 2)

## 2000-01 Results: 9-20 (4-10 Big South - T/7th)

Date	Team	W/L	Score	Date	Team	W/L	Score
N18	at Stetson	L	46-75	J13	WINTHROP	L	60-64
N21	at Brigham Young	L	63-100	J17	UNC-ASHEVILLE	L	58-61OT
N24	vs. San Diego State	L	66-87	J20	at Coastal Carolina	L	60-75
N26	vs. Southeastern Louisiana	W	59-51	J22	at Charleston Southern	W	68-65OT
N30	CAMPBELL	W	74-57	J27	HIGH POINT	W	58-55
D2	DAVIDSON	W	74-69	J30	at Radford	L	75-95
D4	AVERETT	W	89-70	F3	at Winthrop	L	53-61
D6	at Virginia Tech	L	53-66	F7	at UNC-Asheville	L	57-70
D8	at North Carolina A&T	L	57-69	F10	CHARLESTON SOUTHERN	L	64-67
D16	at Evansville	L	51-66	F12	COASTAL CAROLINA	W	77-74
D18	at Indiana State	L	54-80	F17	RADFORD	L	76-95
D28	at Brown	L	61-81				
D30	at Stom Brook	L	62-74				
J4	REINHARDT	W	82-56				
J6	ALBANY	L	68-69				
J10	LIBERTY	W	88-82				

## RETURNING STARTERS:

Brandon Rowell (Sr., G, 18.8 ppg, 3.4 rpg); David Hall (Sr., G, 8.4 ppg, 4.1 rpg); Shamar Johnson (Jr., F, 5.4 ppg, 3.1 rpg)

## KEY RETURNEES:

Chris Adams (Jr., F, 3.1 ppg, 4.7 rpg); Ross Sims (Jr., G, 4.0 ppg, 1.0 rpg)

## KEY LOSSES:

Dennis Gaskins (Sr., G, 9.4 ppg, 2.8 rpg); Larry McSwain (Sr., C, 9.6 ppg, 3.7 rpg)

## OTHER RETURNEES/LOSSES:

Returning: Matt Backs (So., F, 2.5 ppg, 1.6 rpg); Cameron Kirby (So., F, 0.3 ppg, 1.1 rpg)  
 Lost: Drew Kusterman (Sr, G, 5.9 ppg, 1.7 rpg); Michael Wild (Sr., G, 2.0 ppg, 1.3 rpg)

## 2001-02 Roster

No.	Name	Pos.	Height	Weight	Class	PPG	RPG	Hometown/Last School
3	Brandon Rowell	G	6-3	195	Sr.	18.8	3.4	Charlotte, N.C./Providence Day
5	Steven Harvin	G	5-11	165	Fr.	—	—	Centreville, Va./Centreville
10	Ross Sims	G	6-0	165	Jr.	4.0	1.0	Powder Springs, Ga./McEachern
20	Carlos Moreira	G/F	6-3	175	Fr.	—	—	Pawtucket, R.I./St. Raphael Academy
21	Gary Marsh	F	6-6	190	So.	—	—	Angier, N.C./Harnett Central
23	Quinton McCleod	F	6-5	235	Fr.	—	—	Deerfield, Fla./Broward C.C.
24	Sean Newton	G/F	6-5	190	Fr.	—	—	Orlando, Fla./Oak Ridge
32	Shamar Johnson	F	6-5	190	Jr.	5.3	3.1	Arlington, Va./Centreville
33	Cameron Kirby	F	6-7	195	So.	0.3	1.1	Dumfries, Va./Potomac
34	Chris Adams	F	6-6	220	Jr.	3.1	4.7	Kendall Park, N.J./Pennington Prep
40	Fabyan Saxe	F	6-2	170	Fr.	—	—	Charlotte, N.C./Providence Day
42	David Hall	G	6-4	170	Sr.	6.4	4.1	Centreville, Va./Centreville
44	Matt Backs	F	6-6	215	So.	2.5	1.6	Marion, Ind./Marion
50	Jackson Atoyebi	F	6-6	230	Fr.	—	—	Chicago, Ill./Culver Military Academy



# Phoenix



**Mark Simons**



**Brandon Rowell**



**David Hall**

Savannah State / Elon College

# Opponents

FSU SEMINOLE



BASKETBALL

# Northwestern

Wed., Nov. 28, 2001  
Welsh-Ryan Arena  
Evanston, IL  
9:30 pm  
ESPN2

## GENERAL INFORMATION

**Location:** Evanston, IL  
**Enrollment:** 7,400  
**Colors:** Purple and White  
**Founded:** 1851  
**Nickname:** Wildcats  
**Conference:** Big Ten  
**Arena (Capacity):** Welsh-Ryan Arena (8,117)

## UNIVERSITY PERSONNEL

**President (Alma Mater):** Henry S. Bienen (Cornell/1960)  
**Athletic Director:** Rick Taylor (Gettysburg Pa./1964)  
**Athletic Department Phone:** (847) 491-3205  
**Ticket Office Phone:** (847) 491-7882

## MEDIA INFORMATION

**Sports Information Phone:** (847) 491-7503  
**SID:** Mike Mahoney  
**Basketball Contact:** Same  
**Home Phone:** (847) 491-9369  
**E-mail Address:** m-mahoney2@northwestern.edu  
**SID Fax:** (847) 491-8818  
**Press Row Phone:** (847) 491-8835  
**Mailing Address:** 1501 Central St., Evanston, IL 60208

## OVERNIGHT ADDRESS: Same

**Radio Play-by-Play:** Dave Eanet  
**Radio Color Analyst:** Ted Albrecht  
**Radio Station:** WGN Radio 720-AM  
**School Website:** www.nusports.com

## COACHING STAFF

**Head Coach (Alma Mater):** Bill Carmody (Union/1975)  
**Overall Record:** 103-44 (5 Years)  
**Record at Northwestern:** 11-19 (1 Year)  
**Office Phone:** (847) 491-7906

## Best Time To Contact:

Through Sports Information  
**Assistant Coaches (Alma Mater):** Paul Lee (Columbia/1986); Craig Robinson (Princeton/1986); Mitch Henderson (Princeton/1998)

## TEAM INFORMATION

**2000-01 Record:** 11-19  
**Conference Record/Finish:** 3-13  
**Post Season:** None  
**Lettermen Returning/Lost:** 8/2  
**Returning Starters/Lost:** 4/1

## SERIES INFORMATION

**Series Record:** Florida State leads, 2-0  
**Series Record in Tallahassee:** First Meeting  
**Series Record at Northwestern:** Florida State leads, 1-0

**Series Record at Neutral Sites:** Florida State leads, 1-0

**First Meeting:** Dec. 23, 1972; Florida State 91, Northwestern 73 (at Dayton, Ohio)

**Last Meeting:** Dec. 1, 1999; Florida State 60, Northwestern (at Evanston, Ill.)

**Current Streak:** Florida State has won 2

## LAST SEASON

**2000-01 Overall Record:** 11-19  
**2000-01 Conference Record:** 3-13  
**2000-01 Conference Finish:** 10th  
**2000-01 Final Rankings:** None  
**2000-01 Conference Tournament Results:** Big Ten Tournament First Round, Iowa def. Northwestern, 72-55  
**2000-01 Post Season:** None

## 2001-02 Schedule

Date	Team
N14	vs. Virginia Commonwealth (BCA Invitational, Raleigh, N.C.)
N15	vs. East Carolina or Rutgers (BCA Invitational, Raleigh, N.C.)
N16	vs. TBA (BCA Invitational, Raleigh, N.C.)
N24	CHICAGO STATE
N28	FLORIDA STATE
D8	KANSAS STATE
D15	FLORIDA A&M
D17	LIBERTY
D22	vs. Fordham
D28	vs. Louisiana Lafayette (azcentral.com/ASU Holiday Classic)
D29	vs. Arizona State or Canisius (azcentral.com/ASU Holiday Classic)
J2	INDIANA
J9	at Iowa
J12	OHIO STATE
J16	at Michigan
J19	IOWA
J23	at Purdue
J26	at Buffalo
J30	WISCONSIN
F2	at Ohio State
F6	MICHIGAN STATE
F9	at Wisconsin
F13	MINNESOTA
F16	at Penn State
F20	PURDUE
F23	ILLINOIS
F27	at Minnesota
M2	at Indiana
M7-10	Big Ten Tournament Indianapolis, Indiana



Wildcats



Bill Carmody



Tavaras Hardy



Collier Drayton

## RETURNING STARTERS:

Winston Blake (Jr., G, 11.9 ppg, 3.2 rpg); Collier Drayton (Sr., G, 5.4 ppg, 3.7 rpg); Tavaras Hardy (Sr., F, 10.7 ppg, 5.7 rpg); Jim Young (So., G, 8.8 ppg, 3.8 rpg)

## KEY RETURNEES:

Jason Burke (Jr., F/G, 3.0 ppg, 1.5 rpg); Aaron Jennings (Jr., C, 5.4 ppg, 2.4 rpg)

## KEY LOSSES:

Ben Johnson (Sr., G/F, 10.7 ppg, 3.4 rpg); Langston Hughes (Sr., G, 0.4 ppg, 0.2 rpg)

## OTHER RETURNEES/LOSSES:

Returning: Ed McCants (So., G, 4.1 ppg, 2.1 rpg); Patrick Towne (So., F, 0.4 ppg, 1.0 rpg)

## 2000-01 Results: 11-19 (3-13 Big Ten - 10th)

Date	Team	W/L	Score	Date	Team	W/L	Score
N18	ARKANSAS-LITTLE ROCK	L	43-53	J17	ILLINOIS	L	49-63
N22	MARYLAND-E. SHORE	W	56-33	J20	at Purdue	L	59-78
N25	VERMONT	W	64-42	J24	MICHIGAN STATE	L	58-74
N28	at Clemson	L	44-57	J27	MICHIGAN	L	65-72
D2	MISSISSIPPI VALLEY ST.	W	83-62	J31	BUFFALO	W	79-63
D10	at La Salle	L	44-56	F2	at Illinois	L	59-84
D13	ST. PETER'S	W	83-56	F6	MINNESOTA	L	59-66
D16	at Pepperdine	L	53-55	F10	IOWA	W	69-61
D20	vs. Kent	L	58-67	F14	at Indiana	L	54-76
D21	vs. Iowa	W	69-67	F18	at Wisconsin	L	37-59
D22	vs. Evansville	W	69-52	F21	PENN STATE	W	62-61
D27	SOUTHERN CAL	W	62-61	F24	OHIO STATE	L	57-69
J3	at Ohio State	L	56-73	F28	at Michigan	W	75-70
J6	PURDUE	L	61-69	M8	vs. Iowa	L	55-72
J10	at Michigan State	L	53-84				
J13	at Penn State	L	66-73				

## 2001-02 Roster

No.	Name	Pos.	Height	Weight	Class	PPG	RPG	Hometown/Last School
3	Winston Blake	G	6-5	190	Jr.	11.9	3.2	Plano, Texas/Senior
23	Drew Long	G	6-1	180	So.	0.8	0.2	Houston, Texas/Startford
25	Jim Young	G	6-2	185	So.	8.8	3.8	Chicago, Ill./Gordon Tech
30	Jason Burke	F/G	6-6	190	Jr.	3.0	1.5	Plano, Texas/East
32	Collier Drayton	G	6-2	185	Sr.	5.4	3.7	Lyons, N.Y./Lyons
33	Tavaras Hardy	F	6-8	225	Sr.	10.7	5.7	Joliet, Ill./Providence
43	Patrick Towne	F	6-5	220	So.	0.4	1.0	Plano, Texas/East
44	Ed McCants	G	6-2	180	So.	4.1	2.1	Marion, Ohio/Marion Catholic
55	Aaron Jennings	C	6-11	210	Jr.	5.4	2.4	Atkins, Iowa/Benton Community

# Birmingham Southern

## GENERAL INFORMATION

**Location:** Birmingham, AL  
**Enrollment:** 1,450  
**Colors:** Black, Gold and Green  
**Founded:** 1856

### 2001-02 Schedule

Date	Team
N16	at Southeast Missouri State
N19	JACKSONVILLE STATE
N24	STETSON
N27	at Winthrop
D1	BUTLER
D3	EAST CAROLINA
D4	at Florida State
D6	TEXAS COLLEGE
D18	ELON
D20	UNIVERSITY OF THE SOUTH
D28	at Utah State Tournament
D29	at Utah State Tournament
J2	ALABAMA STATE
J5	LIBERTY
J12	HIGH POINT
J16	FLORIDA ATLANTIC
J19	at Coastal Carolina
J21	at Charleston Southern
J26	at Savannah State
J29	CHARLESTON SOUTHERN
F2	at Elon
F4	at High Point
F7	WINTHROP
F13	COASTAL CAROLINA
F19	at Liberty
F23	SAVANNAH STATE

**Nickname:** Panthers  
**Conference:** Big South  
**Arena (Capacity):** Bill Battle Coliseum (2,000)

## UNIVERSITY PERSONNEL

**President (Alma Mater):** Dr. Neal R. Berte (Cincinnati/1962)  
**Athletic Director:** Joe Dean, Jr. (Mississippi/1976)  
**Athletic Department Phone:** (205) 226-4888  
**Ticket Office Phone:** (205) 226-4935

## MEDIA INFORMATION

**Sports Information Phone:** (205) 226-4905  
**SID:** Jason Falls  
**Basketball Contact:** Same  
**Home Phone:** (205) 254-3790  
**E-mail Address:** jfalls@panther.bsc.edu  
**SID Fax:** (205) 226-3049  
**Press Row Phone:** (205) 226-7766  
**Mailing Address:** 900 Arkadelphia Rd., Birmingham, AL 35254  
**Overnight Address:** Same  
**Radio Play-by-Play:** Chris Stewart  
**Radio Station:** WYDE-AM  
**School Website:** www.bsc.edu

## COACHING STAFF

**Head Coach (Alma Mater):** Duane Rebol (New Orleans/1972)  
**Overall Record:** 315-71 (12 Years)  
**Record at Birmingham:** 315-71 (12 Years)  
**Office Phone:** (205) 226-4888  
**Best Time To Contact:** Through Sports Information  
**Assistant Coaches (Alma Mater):** Mitch Cole (Montana State/1992); Scott Stapler (Auburn/1996); TBA

## TEAM INFORMATION

**2000-01 Record:** 17-9  
**Conference Record/Finish:** BSC begins official Big South play for the 2003-04 season.  
**Post Season:** None  
**Lettermen Returning/Lost:** 7/4  
**Returning Starters/Lost:** 2/3

## SERIES INFORMATION

**Series Record:** First Meeting  
**Series Record in Tallahassee:** First Meeting  
**Series Record at Birmingham:** First Meeting  
**Series Record at Neutral Sites:** First Meeting  
**First Meeting:** Dec. 4, 2001 (First Meeting)  
**Last Meeting:** First Meeting  
**Current Streak:** First Meeting

## LAST SEASON

**2000-01 Overall Record:** 17-9  
**2000-01 Conference Record:** BSC begins official Big South play for the 2003-04 season.  
**2000-01 Conference Finish:** BSC begins official Big South play for the 2003-04 season.  
**2000-01 Final Rankings:** None  
**2000-01 Conference Tournament Results:** None  
**2000-01 Post Season:** None

**Tues., Dec. 4, 2001**  
**Tallahassee Leon**  
**County Civic Center**  
**Tallahassee, FL**  
**7:00 pm**



**Duane Rebol**



**Rashard Willie**



**T.R. Reed**

### 2000-01 Results: 17-9

Date	Team	W/L Score	Date	Team	W/L Score
N17	at Alabama State	L 69-78	J22	BERRY COLLEGE	W 92-69
N20	BUTLER	L 62-71	J27	at Gardner Webb	L 70-93
N24	at Rice	L 49-60	J29	at Charleston Southern	L 55-56
N27	at Texas A&M	W 74-54	F5	ATLANTA CHRISTIAN	W 110-58
N29	TOUGALOO	W 124-74	F8	TEXAS COLLEGE	W 118-58
D2	REINHARDT	W 86-55	F10	GARDNER WEBB	W 89-74
D5	at Vanderbilt	L 65-70	F15	LIPSCOMB	L 69-77
D9	TREVECCA NAZARENE	W 82-79	F19	EAST CAROLINA	W 76-74(2 OT)
D18	at Florida Atlantic	W 95-68	F22	SAVANNAH STATE	W 94-56
D20	at Stetson	L 68-84	F24	TENNESSEE TEMPLE	W 86-66
D28	at Texas A&M Corpus Christi	L 78-81			
D29	vs. Winthrop	W 87-80			
J2	SEWANEE	W 87-39			
J8	at Savannah State	W 71-59			
J13	vs. Lipscomb	W 89-82			
J16	at Jacksonville State	W 68-63			

### RETURNING STARTERS:

Rashard Willie (Sr., G, 9.0 ppg, 3.0 rpg); T.R. Reed (Sr., G, 9.0 ppg, 1.8 spg); Corey Watkins (Sr., G, 8.7 ppg, 4.0 rpg);

### KEY RETURNEES:

Michael Anspach (Sr., F, 4.2 ppg, 2.5 rpg); Michael Bilyostinnyi (So., C, 4.0 ppg, 2.0 rpg)

### KEY LOSSES:

Joe Ransom (Sr., G, 19.0 ppg, 7.4 rpg); Adrian Pryor (Sr., F, 10.2 ppg, 4.9 rpg); Neal Broome (Sr., G, 13.9 ppg, 4.6 rpg)

### OTHER RETURNEES/LOSSES:

Returning: Corey Watkins (Sr., G, 8.7 ppg, 4.0 rpg)  
 Lost: Todd Ginn (Sr., G, 6.6 ppg, 1.2 rpg)

### 2001-02 Roster

No.	Name	Pos.	Height	Weight	Class	PPG	RPG	Hometown/Last School
5	Michael Bilostinnyi	C	6-11	255	So.	4.0	2.0	Trier, Germany/Second Baptist (Texas)
14	Barry Moss	G	6-2	180	Jr.	1.0	0.9	Winfield, Ala./Winfield
15	Michael Hubbard	F	6-5	200	Fr.	—	—	Orlando, Fla./Lake Highland Prep
20	Rashard Willie	G	5-10	175	Sr.	9.0	3.0	Huntsville, Ala./Lee
22	Corey Watkins	G	6-3	205	Sr.	8.7	4.0	Birmingham, Ala./Mountain Brook
23	Michael Anspach	F	6-7	215	Sr.	4.2	2.5	Brussels, Belgium/College Jen XXIII
24	Andrius Monrtrimas	G	6-4	200	Fr.	—	—	Vilnius, Lithuania/Norfolk (Va.) Collegiate
32	T.R. Reed	G	6-0	175	Sr.	9.0	3.6	Mobile, Ala./East Mississippi C.C.
33	Josiah James	F	6-7	215	Jr.	—	—	St. John Virgin Islands/Bacone (Okla.) C.C.
34	Jimmy Anderson	G/F	6-4	205	Fr.	—	—	Adamsville, Ala./Minor
42	Matt Burke	C	6-8	235	So.	2.2	1.6	Huntsville, Ala./Huntsville
45	Shema Mbyirukira	G	6-4	185	Fr.	—	—	Reykjavik, Iceland/Westminster (Fla.) Christian

# Opponents

FSU SEMINOLE



BASKETBALL

# Western Carolina

Sat., Dec. 8, 2001  
Tallahassee Leon  
County Civic Center  
Tallahassee, FL  
2:00 pm  
Sunshine Network

## GENERAL INFORMATION

**Location:** Cullowhee, NC  
**Enrollment:** 6,700  
**Colors:** Purple and Gold  
**Founded:** 1889  
**Nickname:** Catamounts  
**Conference:** Southern  
**Arena (Capacity):** Ramsey Activity Center (7,826)

## UNIVERSITY PERSONNEL

**President (Alma Mater):** Dr. John Bardo (Cincinnati/1970)  
**Athletic Director:** Jeff Compher (James Madison/1980)  
**Athletic Department Phone:** (828) 227-7211  
**Ticket Office Phone:** (828) 227-2335

## MEDIA INFORMATION

**Sports Information Phone:** (828) 227-2339  
**SID:** Mike Cawood  
**Basketball Contact:** Same  
**Home Phone:** (828) 293-0710  
**E-mail Address:** cawood@email.wcu.edu  
**SID Fax:** (828) 227-7688  
**Press Row Phone:** (828) 227-2129  
**Mailing Address:** Ramsey Athletics Center, Cullowhee, NC 28723  
**Overnight Address:** Same  
**Radio Play-by-Play:** Gary Ayers  
**Radio Color Analyst:** Steve White  
**Radio Station:** Catamount Radio Network  
**School Website:** www.catamountsports.com

## COACHING STAFF

**Head Coach (Alma Mater):** Steve Shurina (St. John's/1986)  
**Overall Record:** 6-25 (1 Year)  
**Record at W. Carolina:** 6-25 (1 Year)  
**Office Phone:** (282) 227-7338

**Best Time To Contact:** Mornings, Through Sports Information

**Assistant Coaches (Alma Mater):** Duggar Baucom (UNC Charlotte/1995); Michael Craft (Wingate/1990); Stacey Palmore (Livingstone/1993)

## TEAM INFORMATION

**2000-01 Record:** 6-25  
**Conference Record/Finish:** 3-13  
**Post Season:** None  
**Lettermen Returning/Lost:** 6/2  
**Returning Starters/Lost:** 5/0

## SERIES INFORMATION

**Series Record:** Florida State leads, 2-0  
**Series Record in Tallahassee:** Florida State leads, 1-0  
**Series Record at West Carolina:** Florida State leads, 1-0  
**Series Record at Neutral Sites:** First Meeting  
**First Meeting:** Dec. 7, 1985; Florida State 91, Western Carolina 83 (at Tallahassee, Fla.)  
**Last Meeting:** Dec. 16, 1986; Florida State 101, Western Carolina 76 (at Tallahassee, Fla.)  
**Current Streak:** Florida State has won 2

## LAST SEASON

**2000-01 Overall Record:** 6-25  
**2000-01 Conference Record:** 3-13  
**2000-01 Conference Finish:** 6th (North Division)  
**2000-01 Final Rankings:** None  
**2000-01 Conference Tournament Results:** Southern Conference Semifinals: Western Carolina def. The Citadel, 67-57; UNC Greensboro def. Western Carolina, 91-69.  
**2000-01 Post Season:** None

## 2001-02 Schedule

Date	Team
N19	TENNESSEE WESLEYAN
N24	at Coastal Carolina
N26	TOCCOA FALLS
N28	EMMANUEL
D1	UNC-ASHEVILLE
D6	at Stetson
D8	at Florida State
D11	GUILFORD
D19	at Kansas State
D21	at Wichita State
D29	at Eastern Michigan
J2	at Virginia Military
J5	DAVIDSON
J7	FURMAN
J12	THE CITADEL
J14	at Appalachian State
J19	NC GREENSBORO
J21	at Georgia Southern
J26	at Davidson
J28	APPALACHIAN STATE
F2	at UNC Greensboro
F4	EAST TENNESSEE STATE
F9	VIRGINIA MILITARY
F11	COLLEGE OF CHARLESTON
F16	at East Tennessee State
F18	at Wofford
F23	at Chattanooga
F28-M3	at Southern Conference Tournament Charleston, S.C.



**Catamounts**



Steve Shurina



Cory Largent



Casey Rogers

## RETURNING STARTERS:

Cory Largent (Sr., F, 15.8 ppg, 5.6 rpg); Willie Freeman (Sr., F, 11.8 ppg, 7.3 rpg); Casey Rogers (Sr., G, 11.4 ppg, 3.7 rpg); Rans Brempong (So., C, 7.4 ppg, 5.7 rpg); Kori Hatcher (Jr., G, 6.5 ppg, 2.4 rpg)

## KEY RETURNEES:

Emre Atsur (So., G, 2.5 ppg, 0.6 rpg)

## KEY LOSSES:

Ricky Gandy (Sr., G, 7.5 ppg, 3.3 rpg); Todd Seibert (Sr., F/C, 2.4 ppg, 1.3 rpg)

## OTHER RETURNEES/LOSSES:

## 2000-01 Results: 6-25 (5-8 Southern - 6th)

Date	Team	W/L Score	Date	Team	W/L Score
N17	vs. St. Joseph's	L 53-103	J13	EAST TENNESSEE STATE	L 55-62
N18	at Vanderbilt	L 63-85	J15	at College of Charleston	L 57-67
N19	vs. South Carolina State	L 58-61	J20	at Appalachian State	L 75-87
N21	LEE	L 75-80	J22	GEORGIA SOUTHERN	W 88-65
N27	ST. MARY'S (MD)	W 75-68	J27	VIRGINIA MILITARY	W 82-62
D2	at Clemson	L 52-87	J29	at Furman	L 47-67
D4	at UNC Asheville	L 69-79	F3	at East Tennessee State	L 47-98
D7	STETSON	W 74-64	F5	APPALACHIAN STATE	L 59-63
D9	at Belmont	L 74-85	F10	at UNC Greensboro	L 81-95
D12	MERCER	L 63-66	F12	at Davidson	L 63-69
D20	at Marquette	L 66-78	F17	CHATTANOOGA	L 59-63
D30	at Iowa State	L 53-91	F19	WOFFORD	L 76-90
J2	DAVIDSON	L 57-73	F24	UNC GREENSBORO	W 63-68
J6	at Virginia Military	L 69-70	M1	vs. The Citadel	W 67-57
J8	at The Citadel	L 54-56(OT)	M2	vs. UNC Greensboro	L 69-91
J10	BELMONT	L 75-88			

## 2001-02 Roster

No.	Name	Pos.	Height	Weight	Class	PPG	RPG	Hometown/Last School
3	Cory Largent	F	6-7	205	Sr.	15.8	5.6	Morganton, N.C./Freedom
5	James Johnson	G	6-1	175	Fr.	—	—	Mequon, Wisc./Mequon
11	Kori Hatcher	G	5-9	165	Jr.	6.5	2.4	Valdosta, Ga./Valdosta
12	Casey Rogers	G	6-0	185	Sr.	11.4	3.7	Morganton, N.C./Freedom
13	Rans Brempong	C	6-8	185	So.	7.4	5.7	Thornhill, Ontario/Thornlea
14	Emre Atsur	G	6-2	210	So.	2.5	0.6	Istanbul, Turkey/St. Benoit
21	Alexander Osipovitch	F	6-8	210	So.	—	—	Minsk, Belarus/
24	Willie Freeman	F	6-6	235	Sr.	11.8	7.3	Lithonia, Ga./Spartanburg Methodist
30	Kelvin Wylie	F	6-7	210	Sr.	—	—	Rock Hill, S.C./Gardner Webb
32	Kevin Martin	G/F	6-5	175	Fr.	—	—	Zanesville, Ohio/Zanesville
33	Terrence Woodyard	F	6-9	180	Fr.	—	—	Jonesboro, N.C./Mt. Zion
42	Lamont Speaks	C	6-9	285	Jr.	—	—	Clinton, S.C./Cincinnati State C.C.



# Wake Forest

## GENERAL INFORMATION

**Location:** Winston-Salem, NC  
**Enrollment:** 3,950  
**Colors:** Old Gold and Black  
**Founded:** 1834

### 2001-02 Schedule

Date	Team
N12-16	Preseason NIT (Wake Forest vs. UNC-Wilmington, Arkansas, Maine)
N18	ELON
N21-23	Preseason NIT
N27	MINNESOTA (ACC-Big Ten Challenge)
D4	at Kansas
D7	SOUTH CAROLINA STATE
D16	FLORIDA STATE
D19	ST. FRANCIS (PA)
D22	at St. John's
D29	MARQUETTE
J2	RICHMOND
J5	at North Carolina
J7	at Navy
J12	CLEMSON
J15	at Virginia
J19	at Duke
J23	MARYLAND
J26	GEORGIA TECH
J30	at NC State
F2	at Florida State
F6	NORTH CAROLINA
F9	CINCINNATI
F13	at Clemson
F17	VIRGINIA
F21	DUKE
F24	at Maryland
F27	at Georgia Tech
M2	NC STATE
M7-10	at ACC Tournament (Charlotte, N.C.)

**Nickname:** Demon Deacons  
**Conference:** Atlantic Coast  
**Arena (Capacity):** Lawrence Joel Veterans Memorial Coliseum (14,407)

### UNIVERSITY PERSONNEL

**President (Alma Mater):** Dr. Thomas K. Hearn (Birmingham Southern/1959)  
**Athletic Director:** Ron Wellman (Bowling Green/1970)  
**Athletic Department Phone:** (336) 758-5616  
**Ticket Office Phone:** (336) 758-5601

### MEDIA INFORMATION

**Sports Information Phone:** (336) 758-5640  
**SID:** Dean Buchan  
**Basketball Contact:** Same  
**Home Phone:** (336) 922-7049  
**E-mail Address:** buchandaw@wfu.edu  
**SID Fax:** (336) 758-5140  
**Press Row Phone:** (216) 727-2945  
**Mailing Address:** P.O. Box 7265, Winston-Salem, NC 27109  
**Overnight Address:** 203 Athletic Center, Wingate Rd, Winston-Salem, NC 27106  
**Radio Play-by-Play:** Stan Cotten  
**Radio Color Analyst:** Mark Freidinger  
**Radio Station:** Wake Forest ISP Radio Network  
**School Website:** www.wakeforestsports.com

### COACHING STAFF

**Head Coach (Alma Mater):** Skip Prosser (U.S. Merchant Marine Academy/1972)  
**Overall Record:** 165-78 (8 years)  
**Record at Wake Forest:** First Year  
**Office Phone:** (336) 758-5622  
**Best Time To Contact:** Contact Media Relations  
**Assistant Coaches (Alma Mater):** Jeff Battle (Marshall/1985); Dino Gaudio (Ohio/1981); Chris Mack (Xavier/1993)

### TEAM INFORMATION

**2000-01 Record:** 19-11  
**Conference Record/Finish:** 8-8  
**Post Season:** NCAA Tournament, Butler def. Wake Forest, 79-63  
**Lettermen Returning/Lost:** 7/3  
**Returning Starters/Lost:** 3/2

### SERIES INFORMATION

**Series Record:** Wake leads, 12-11  
**Series Record in Tallahassee:** Florida State leads, 7-3  
**Series Record at Wake Forest:** Wake Forest leads, 8-3  
**Series Record at Neutral Sites:** The series is tied, 1-1

**First Meeting:** Dec. 1, 1958; Wake Forest 73, Florida State 64 (at Winston-Salem, N.C.)  
**Last Meeting:** Feb. 10, 2001; Wake Forest 71, Florida State 65 (at Tallahassee, Fla.)  
**Current Streak:** Wake Forest has won 2

### LAST SEASON

**2000-01 Overall Record:** 19-11  
**2000-01 Conference Record:** 8-8  
**2000-01 Conference Finish:** 5th  
**2000-01 Final Rankings:** None  
**2000-01 Conference Tournament Results:** Maryland def. Wake Forest, 71-53  
**2000-01 Post Season:** NCAA Tournament, Butler def. Wake Forest, 79-63

Sun., Dec. 16, 2001  
 Lawrence Joel Veterans Memorial Coliseum  
 Winston-Salem, NC  
 8:00 pm  
 Fox Sports Net

Sat., Feb. 2, 2002  
 Tallahassee Leon County Civic Center  
 Tallahassee, FL  
 3:00 pm  
 Raycom/Jefferson Pilot



Demon Deacons

### 2000-01 Results: 19-11 (8-8 ACC - T/5th)

Date	Team	W/L Score	Date	Team	W/L Score
N16	MT. ST. MARY'S	W 108-61	J21	CLEMSON	W 71-63
N17	AIR FORCE	W 84-44	J24	at Duke	L 62-85
N20	at Richmond	W 79-61	J27	at Cincinnati	L 72-81(OT)
N25	CAMPBELL	W 86-47	J31	NC STATE	W 74-69(OT)
N28	at Michigan	W 71-60	F3	at Virginia	L 71-82
D2	SOUTH CAROLINA STATE	W 66-55	F6	NORTH CAROLINA	L 74-80
D7	KANSAS	W 84-53	F10	at Florida State	W 71-65
D16	GEORGIA	W 75-57	F14	GEORGIA TECH	W 81-65
D18	RADFORD	W 92-52	F17	MARYLAND	L 57-73
D21	at Temple	W 73-65	F21	at Clemson	W 92-60
D29	NAVY	W 90-58	F24	DUKE	L 80-82
J2	VIRGINIA	W 96-73	M4	at NC State	W 76-58
J6	at North Carolina	L 69-70	M9	vs. Maryland	L 53-71
J9	FLORIDA STATE	W 76-53	M16	vs. Butler	L 63-79
J13	at Georgia Tech	L 89-95(OT)			
J17	at Maryland	L 71-81			

### RETURNING STARTERS:

Josh Howard Jr., F, 13.6 ppg, 5.9 rpg; Darius Songaila (Sr., F, 13.2 ppg, 6.0 rpg); Broderick Hicks (Sr., G, 6.9 ppg, 1.9 rpg)

### KEY RETURNEES:

Craig Dawson (Sr., G, 12.5 ppg, 2.2 rpg); Ervin Murray (Sr., G, 2.2 ppg, 2.8 rpg); Antwan Scott (Sr., F, 6.8 ppg, 3.6 rpg)

### KEY LOSSES:

Josh Shoemaker (Sr., C, 6.0 ppg, 7.4 rpg); Robert O'Kelley (Sr., C, 12.6 ppg, 1.5 rpg); Rafeal Vidaurreta (Sr., C, 3.2 ppg, 3.6 rpg)

### OTHER RETURNEES/LOSSES:

Returning: A. W. Hamilton (So., G, 1.7 ppg, 0.4 rpg)



Skip Prosser



Josh Howard



Darius Songaila

### 2001-02 Roster

No.	Name	Pos.	Height	Weight	Class	PPG	RPG	Hometown/Last School
3	Broderick Hicks	G	6-1	171	Sr.	6.9	1.9	Houston, Tex./Strake Jesuit
4	Taron Downey	G	6-2	171	Fr.	—	—	Oxford, N.C./Fork Union Military Academy
5	Josh Howard	F	6-6	198	Jr.	13.6	5.9	Winston-Salem, N.C./Hargrave Military Aca
10	Jamal Levy	F	6-9	177	Fr.	—	—	Homestead, Fla./Berkshire Academy
11	A.W. Hamilton	G	6-3	176	So.	1.7	0.4	Georgetown, Ken./Hargrave Military Aca.
13	Vytas Denelius	F	6-8	228	Fr.	—	—	Indianapolis, In./Park Tudor
25	Darius Songaila	F	6-9	248	Sr.	13.2	6.0	Marijampole, Lithuania/New Hampton
31	Ervin Murray	G	6-5	189	Sr.	2.2	2.8	Wallace, N.C./Wallace-Rose Hill
33	Steve Lepore	G	6-5	199	Jr.	—	—	North Olmsted, Oh./Northwestern Univ.
34	Antwan Scott	F	6-8	205	Sr.	6.8	3.6	New Bern, N.C./Oak Hill Academy
42	Craig Dawson	G	6-5	211	Sr.	12.5	2.2	Kinston, N.C./Kinston
53	Dshamal Schoetz	C	7-0	263	Sr.	—	—	Cottbus, Germany/High Point Wesleyan Aca.

# Opponents

FSU SEMINOLE



BASKETBALL

# Cleveland State

Wed., Dec. 19, 2001  
Tallahassee Leon  
County Civic Center  
Tallahassee, FL  
7:00 pm

## GENERAL INFORMATION

**Location:** Cleveland, OH  
**Enrollment:** 16,326  
**Colors:** Forest Green and White  
**Founded:** 1964  
**Nickname:** Vikings  
**Conference:** Horizon League  
**Arena (Capacity):** Henry J. Goodman Center (13,610)

## UNIVERSITY PERSONNEL

**President (Alma Mater):** Dr. Michael Schwartz (Illinois/1958)  
**Athletic Director:** John Konstantinos (Kent State/1962)  
**Athletic Department Phone:** (216) 687-5119  
**Ticket Office Phone:** (216) 687-5116

## MEDIA INFORMATION

**Sports Information Phone:** (216) 687-4818  
**SID:** Paulette Welch  
**Basketball Contact:** Same  
**Home Phone:** (216) 941-8433  
**E-mail Address:** p.welch@csuohio.edu  
**SID Fax:** (216) 523-7257  
**Press Row Phone:** (216) 687-4819  
**Mailing Address:** Convocation Center, 2000 Prospect Ave., Cleveland, OH 44115  
**Overnight Address:** Same  
**Radio Play-by-Play:** Frank DeMarco  
**Radio Station:** WERE-AM 1300  
**School Website:** www.csuvikings.com

## COACHING STAFF

**Head Coach (Alma Mater):** Rollie Massimino (Vermont/1956)  
**Overall Record:** 495-353 (28 Years)  
**Record at Cleveland:** 70-75 (5 Years)  
**Office Phone:** (216) 687-4817

**Best Time To Contact:** Through Sports Information

**Assistant Coaches (Alma Mater):** Mitch Buonaguro (Boston College/1977); Frank "Happy" Dobbs (Villanova/1984); Paul Molinari (Villanova/1990)

## TEAM INFORMATION

**2000-01 Record:** 19-13  
**Conference Record/Finish:** 9-5  
**Post Season:** None  
**Lettermen Returning/Lost:** 6/3  
**Returning Starters/Lost:** 4/1

## SERIES INFORMATION

**Series Record:** The Series Is Tied, 1-1  
**Series Record in Tallahassee:** Florida State leads, 1-0  
**Series Record at Cleveland:** Cleveland State leads, 1-0  
**Series Record at Neutral Sites:** First Meeting  
**First Meeting:** Feb. 18, 1980; Florida State 86, Cleveland State 83 (at Tallahassee, Fla.)  
**Last Meeting:** Dec. 19, 2000; Cleveland State 87, Florida State 85 (OT) (at Cleveland, Ohio)  
**Current Streak:** Cleveland State has won 1

## LAST SEASON

**2000-01 Overall Record:** 19-13  
**2000-01 Conference Record:** 9-5  
**2000-01 Conference Finish:** 3rd  
**2000-01 Final Rankings:** None  
**2000-01 Conference Tournament Results:** Horizon League Semifinals, Cleveland State def. Illinois-Chicago, 62-61; Detroit def. Cleveland State, 91-81  
**2000-01 Post Season:** None

## 2001-02 Schedule

Date	Team
N16	at IUPUI
N20	ST BONAVENTURE
N24	at Vermont
D1	SIENA
D4	at Stony Brook
D8	CALIFORNIA
D15	AKRON
D19	at Florida State
D22	PRARIE VIEW A&M
D27	DIUQUESNE
D29	vs. Kent State (at Gund Arena, Cleveland, Ohio)
J3	at Loyola-Chicago
J5	at Illinois-Chicago
J7	BUTLER
J10	YOUNGSTOWN STATE
J14	WRIGHT STATE
J19	at Detroit
J24	at UW Milwaukee
J26	at UW Green Bay
J30	LOYOLA
F2	ILLINOIS CHICAGO
F7	at Wright State
F9	at Butler
F14	at Youngstown State
F16	DETROIT
F21	UW MILWAUKEE
F23	UW GREEN BAY
M1-5	Horizon League Championship At Cleveland, Ohio



Vikings



Rollie Massimino



Theo Dixon

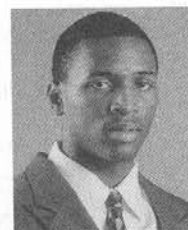

Jermaine Robinson

## RETURNING STARTERS:

Theo Dixon (Sr., F, 18.0 ppg, 4.8 rpg); Jamaal Harris (Sr., G, 15.3 ppg, 3.3 rpg); Jermaine Robinson (So., G, 10.6 ppg, 2.8 rpg); Tahir Gosley (Jr., F, 6.5 ppg, 4.8 rpg)

## KEY RETURNEES:

Andre Williams (Jr., F, 4.2 ppg, 4.9 rpg)

## KEY LOSSES:

Doc Taylor (Sr., G, 6.5 ppg, 4.1 rpg); Kevin Ross (Sr., F, 5.3 ppg, 6.4 rpg); Anthony Jackson (Sr., F, 2.6 ppg, 2.9 rpg)

## OTHER RETURNEES/LOSSES:

Returning: Pape Badiane, Joe Rogers  
Lost: Zarett Fizberg (Fr., G, 0.9 ppg, 0.1 rpg); James Henson (So., G, 0.3 ppg, 0.2 rpg); Paul Bosela (Sr., F, 0.0 ppg, 0.4 rpg)

## 2000-01 Results: 19-13 (9-5 Horizon - 3rd)

Date	Team	W/L Score	Date	Team	W/L Score
N17	VERMONT	W 68-53	J11	at Butler	L 52-65
N19	YALE	W 80-70	J13	at Wright State	L 58-67
N24	vs. Creighton	L 59-66	J16	ST. BONAVENTURE	L 61-64
N25	at UMKC	W 57-55	J20	DETROIT	W 69-67
N26	vs. Southeast Missouri	L 71-72	J25	UW GREENBAY	W 76-72
D2	at Siena	L 79-84	J27	UW MILWAUKEE	W 57-34
D5	at California	L 54-62	F1	at Illinois Chicago	W 65-64(OT)
D9	at Oakland	W 87-73	F3	at Loyola Chicago	W 80-77
D19	FLORIDA STATE	W 87-85(OT)	F5	TEXAS A&M C. CHRISTI	W 81-75
D21	at Akron	L 80-82	F8	WRIGHT STATE	L 77-60
D23	at Temple	L 46-73	F10	BUTLER	L 56-59
D28	vs. Winthrop	W 60-53	F18	at Detroit	L 63-75
D29	at Texas A&M C. Christi	W 81-75	F22	at UW Milwaukee	L 68-86
J4	LOYOLA CHICAGO	W 73-70	F24	UW Green Bay	W 63-60
J6	ILLINOIS CHICAGO	W 71-62	M3	vs. Illinois Chicago	W 62-61
J8	STONY BROOK	W 70-53	M4	vs. Detroit	L 81-91

## 2001-02 Roster

No.	Name	Pos.	Height	Weight	Class	PPG	RPG	Hometown/Last School
1	Jermaine Robinson	G	6-2	175	So.	10.6	2.8	Philadelphia, Pa./Simon Grits
3	Jerrold Calhoun	G	6-3	200	So.	—	—	Cleveland, Ohio/Villa Angela-St. Joseph
5	Joe Rogers	G	5-9	165	Sr.	0.4	0.1	Malvern, Pa./Malvern Preparatory
11	Walt Chavis	G	5-11	175	Fr.	—	—	Steelton, Pa./Steelton-Highspire
12	Jamal Harris	G	6-1	182	Sr.	15.3	3.3	Cleveland Heights, Ohio/Cleveland Heights
13	John Rabb	C	6-11	205	Fr.	—	—	Cleveland, Ohio/Villa Angela-St. Joseph
15	Tahir Gosley	F	6-8	220	Jr.	6.5	4.8	Philadelphia, Pa./Simon Gratz
22	Perrell Coles	G	6-2	200	Fr.	—	—	Philadelphia, Pa./Simon Gratz
23	Jack Higgins	F	6-6	180	Fr.	—	—	Pittsburgh, Pa./Schenley
31	Andre Williams	F	6-5	215	Jr.	4.2	4.9	Clayton, N.J./Bishop Eustace
33	Pete Ritzema	C	7-2	280	Fr.	—	—	Clarkston, Mich./Clarkston
34	Theo Dixon	F	6-6	210	Sr.	18.0	4.8	Cleveland Heights, Ohio/Cleveland Heights
35	Paul Bosela	G	6-4	205	So.	0.0	0.2	Copley, Ohio/Copley
40	James Henson	F	6-6	240	Sr.	0.4	0.2	Columbus, Ohio/Bishop Hartley
42	Pape Badiane	C	6-11	210	So.	0.9	0.7	Les Uits, France/Faith Christian Academy
50	Tyler Reynolds	F	6-9	235	Fr.	—	—	Athens, Pa./Athens

# American

## GENERAL INFORMATION

**Location:** Washington, DC  
**Enrollment:** 5,294  
**Colors:** Red and Blue  
**Founded:** 1893

**Nickname:** Eagles  
**Conference:** Patriot League  
**Arena (Capacity):** Bender Arena (4,500)

**UNIVERSITY PERSONNEL**  
**President (Alma Mater):** Dr. Benjamin Ladner (Baylor)  
**Athletic Director:** TBA  
**Athletic Department Phone:** (202) 885-3000  
**Ticket Office Phone:** (202) 885-3000

**MEDIA INFORMATION**  
**Sports Information Phone:** (202) 885-3030/3032  
**SID:** Jay C. Whipple  
**Basketball Contact:** Same  
**Home Phone:** (202) 550-0411  
**E-mail Address:** jcwhip@american.edu  
**SID Fax:** (202) 885-3033  
**Press Row Phone:** (202) 885-8232  
**Mailing Address:** 4400 Massachusetts Ave. NW, Washington, DC 20016  
**Overnight Address:** Same  
**School Website:** aueagles.com

**COACHING STAFF**  
**Head Coach (Alma Mater):** Jeff Jones (Virginia/1982)  
**Overall Record:** 153-124 (9 Years)  
**Record at American:** 7-20 (1 Year)  
**Office Phone:** (202) 885-3010  
**Best Time To Contact:** Mornings  
**Assistant Coaches (Alma Mater):** Kelvin Jefferson (Southern Connecticut State/1996); Ryan Odum (Hampden-Sydney/1997); Kieran Donohue (Virginia/1997)

**TEAM INFORMATION**  
**2000-01 Record:** 7-20  
**Conference Record/Finish:** 3-13  
**Post Season:** N/A

**Lettermen Returning/Lost:** 5/4  
**Returning Starters/Lost:** 2/3

**SERIES INFORMATION**  
**Series Record:** First Meeting  
**Series Record in Tallahassee:** First Meeting  
**Series Record at American:** First Meeting  
**Series Record at Neutral Sites:** First Meeting  
**First Meeting:** Dec. 22, 2001 (First Meeting)  
**Last Meeting:** First Meeting  
**Current Streak:** First Meeting

**LAST SEASON**  
**2000-01 Overall Record:** 7-20  
**2000-01 Conference Record:** 3-13  
**2000-01 Conference Finish:** 9th/Colonial Athletic Association  
**2000-01 Final Rankings:** N/A  
**2000-01 Conference Tournament Results:** N/A  
**2000-01 Post Season:** N/A

Sat., Dec. 22, 2001  
 Tallahassee Leon  
 County Civic Center  
 Tallahassee, FL  
 1:00 pm  
 Sunshine Network



Jeff Jones

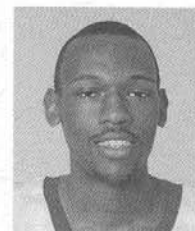

Patrick Doctor

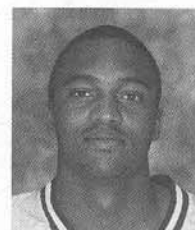

Keith Gray

## 2001-02 Schedule

Date	Team
N17	at Maryland
N20	at St. Francis (Pa.)
N24	FAIRLEIGH DICKINSON
N28	COLLEGE OF CHARLESTON
D1	PENNSYLVANIA
D4	at Radford
D7	at North Carolina A&T
D10	at Howard
D20	at Vanderbilt
D22	at Florida State
D29	WAGNER
J2	LIBERTY
J5	FAIRFIELD
J9	*at Colgate
J12	*ARMY
J16	*LAFAYETTE
J19	*BUCKNELL
J23	*at Lehigh
J26	*at Holy Cross
J30	*NAVY
F2	*COLGATE
F6	*at Army
J9	*at Lafayette
J13	*at Bucknell
J16	*LEHIGH
J20	*at Navy
J23	*HOLY CROSS
M2-3, 8	at Patriot League Tournament Upper Marlboro, Md.

\* denotes Patriot League Game

## 2000-01 Results: 7-20 (3-13 Colonial Athletic Association - 9th)

Date	Team	WL Score	Date	Team	WL Score
N19	RADFORD	W 74-62	J20	EAST CAROLINA	L 64-74
N21	at West Virginia	L 64-80	J22	at Bucknell	L 51-61
N25	LOYOLA (MD.)	W 82-76	J24	RICHMOND	L 59-60
N29	BUCKNELL	W 60-58	J27	at George Mason	L 56-84
D2	at Coastal Carolina	L 66-72	J31	at William & Mary	L 42-51
D6	GEORGE MASON	L 54-64	F3	at Virginia Commonwealth	L 61-71
D9	WILLIAM & MARY	W 54-50	F7	OLD DOMINION	L 57-84
D12	HOWARD	L 65-67	F10	at East Carolina	L 53-55
D21	at Jacksonville	W 70-66	F12	at UNC Wilmington	L 46-62
D23	at Florida	L 33-76	F21	at Richmond	L 32-73
D28	EASTERN KENTUCKY	L 67-72	F24	JAMES MADISON	W 63-48
D30	at Wagner	L 77-78			
J3	VIRGINIA COMMONWEALTH	L 50-62			
J6	at Old Dominion	L 53-61			
J8	UNC WILMINGTON	W 53-39			
J13	at James Madison	L 63-76			

## RETURNING STARTERS:

Vladimir Buscaglia (Sr., F, 9.3 ppg, 3.4 rpg); Patrick Doctor (Sr., F, 16.1 ppg, 7.1 rpg)

## KEY RETURNEES:

Brian Williams (Sr., F, 5.3 ppg, 3.0 rpg); Keith Gray (Sr., F, 6.3 ppg, 6.2 rpg); Demek Adams (Jr., G, 2.2 ppg, 1.6 rpg)

## KEY LOSSES:

Ronald Hearns (Sr., G, 11.5 ppg, 3.2 rpg); Jernavis Draught (Sr., F, 6.9 ppg, 4.2 rpg)

## OTHER RETURNEES/LOSSES:

Lost: Saliou-Binet Telly (Sr., F, 6.1 ppg, 5.6 rpg); Hasheem Alexander (Sr., C, 5.8 ppg, 2.9 rpg)

## 2001-02 Roster

No.	Name	Pos.	Height	Weight	Class	PPG	RPG	Hometown/Last School
1	Corey Tabron	G	6-4	190	Jr.	—	—	Wake Forest, N.C./Hagerstown (Md.) C.C.
2	Brian Williams	F	6-8	190	Sr.	5.3	3.0	Richmond, Va./Hagerstown (Md.) C.C.
3	Glenn Stokes	G	5-9	160	Jr.	—	—	Silver Spring, Md./Tallahassee, (Fla.) C.C.
4	Nick Boyd	F	6-7	220	Jr.	—	—	West Orange, N.J./Essex (N.J.) C.C.
5	Steve Miles	G	6-4	185	Jr.	—	—	Alexandria, Va./Coastal Carolina
10	Andres Rodriguez	G	6-0	185	So.	—	—	San Juan, P.R./Louisville
13	Vladimir Buscaglia	F	6-6	220	Sr.	9.3	3.4	Geneva, Switzerland/Wabash (Iowa) C.C.
21	Keith Gray	F	6-8	220	Sr.	6.3	6.2	Longview, Texas/Pine Tree
22	Demek Adams	G	6-0	170	Jr.	2.2	1.6	Washington, D.C./Carroll
32	Patrick Doctor	F	6-9	230	Sr.	16.1	7.3	Brandywine, Md./Gwynn Park
40	Patrick Okpwa	F	6-7	210	Fr.	—	—	Yaounde, Cameroon/Berkshire School (Fla.)
41	Matej Cresnik	F	6-9	225	Fr.	—	—	Velenje, Slovenia/Univerza V Ljubljani
52	Joe Casper	C	6-10	230	Sr.	—	—	Overland Park, Kan./Rhode Island

# Opponents

FSU SEMINOLE



BASKETBALL

# Virginia Tech

**Thurs., Dec. 27, 2001**  
**Tallahassee Leon**  
**County Civic Center**  
**Tallahassee, FL**  
**7:00 pm**

## GENERAL INFORMATION

**Location:** Blacksburg, VA  
**Enrollment:** 25,000  
**Colors:** Chicago Maroon and Burnt Orange  
**Founded:** 1872  
**Nickname:** Hokies  
**Conference:** Big East  
**Arena (Capacity):** Cassell Coliseum (10,052)

## UNIVERSITY PERSONNEL

**President (Alma Mater):** Dr. Charles Steger (Virginia Tech/1969)  
**Athletic Director:** Jim Weaver (Penn State, 1967)  
**Athletic Department Phone:** (540) 231-6796  
**Ticket Office Phone:** (800) 828-3244

## MEDIA INFORMATION

**Sports Information Phone:** (540) 231-8852  
**SID:** Bill Dyer  
**Basketball Contact:** Same  
**Home Phone:** (540) 552-8461  
**E-mail Address:** wdyer@vt.edu  
**SID Fax:** (540) 231-6984  
**Press Row Phone:** (540) 231-4905  
**Mailing Address:** 460 Jamerson Athletic Center, Blacksburg, VA 24061

**Overnight Address:** Same  
**Radio Play-by-Play:** Bill Roth  
**Radio Color Analyst:** Mike Burnop  
**Radio Station:** Virginia Tech Radio Network  
**School Website:** www.hokiesports.com

## COACHING STAFF

**Head Coach (Alma Mater):** Ricky Stokes (Virginia/1984)  
**Overall Record:** 24-34 (2 Years)  
**Record at Virginia Tech:** 24-34 (2 Years)  
**Office Phone:** (540) 231-6725  
**Best Time To Contact:** Contact Sports Information

**Assistant Coaches (Alma Mater):** Mark Cline (Wake Forest/1988); Steve Lytton (East Tennessee State/1968); Randy Peele (Virginia Wesleyan/1980)

## TEAM INFORMATION

**2000-01 Record:** 8-19  
**Conference Record/Finish:** 2-14  
**Post Season:** None  
**Lettermen Returning/Lost:** 7/3  
**Returning Starters/Lost:** 5/0

## SERIES INFORMATION

**Series Record:** Florida State leads, 17-15  
**Series Record in Tallahassee:** Florida State leads, 9-4  
**Series Record at Virginia Tech:** Virginia Tech leads, 10-5  
**Series Record at Neutral Sites:** Florida State leads, 3-1  
**First Meeting:** Dec. 14, 1968; Virginia Tech 77, Florida State 74 (at Blacksburg, Va.)  
**Last Meeting:** March 8, 1991; Florida State 91, Virginia Tech 71 (at Roanoke, Va.)  
**Current Streak:** Florida State has won 3

## LAST SEASON

**2000-01 Overall Record:** 8-19  
**2000-01 Conference Record:** 2-14  
**2000-01 Conference Finish:** 7th (East Division)  
**2000-01 Final Rankings:** None  
**2000-01 Conference Tournament Results:** Did not participate  
**2000-01 Post Season:** None

## 2001-02 Schedule

Date	Team
N17	MT. ST. MARY'S
N20	RHODE ISLAND
N24	at Old Dominion
N27	EAST CAROLINA
N29	NORTHEASTERN
D1	at Virginia
D3	VIRGINIA MILITARY INSTITUTE
D7	vs. Murray State (at Jim Thorpe Classic, Louisville, Ky.)
D8	vs. Louisville or Wisconsin-Milwaukee
D12	WESTERN MICHIGAN
D15	RADFORD
D27	at Florida State
J2	CONNECTICUT
J5	SETON HALL
J10	at Connecticut
J12	MIAMI
J15	VILLANOVA
J20	at Boston College
J26	at Syracuse
J30	at Villanova
F3	ST. JOHN'S
F6	BOSTON COLLEGE
F9	at Providence
F13	at West Virginia
F16	at St. John's
F23	PROVIDENCE
F27	RUTGERS
M2	at Miami
M6-9	at Big East Tournament (Madison Square Garden, N.Y.)



**Ricky Stokes**



**Brian Chase**



**Carlton Carter**

## RETURNING STARTERS:

Brian Chase (Jr., G, 12.9 ppg, 2.9 rpg); Carlos Dixon (So., G/F, 11.0 ppg, 3.6 rpg); Bryant Matthews (So., G/F, 9.1 ppg, 5.2 rpg); Mibindo Dongo (Sr., F/C, 5.9 ppg, 4.8 rpg); Carlton Carter (Sr., F/C, 7.8 ppg, 6.2 rpg)

## KEY RETURNEES:

Jon Smith (Jr., F, 3.6 ppg, 2.8 rpg); Joe Hamilton (Sr., G, 8.9 ppg, 2.9 rpg)

## KEY LOSSES:

Drew Smith (So., G, 2.2 ppg, 1.2 rpg); Danny Gathings (So., G/F, 7.0 ppg, 3.2 rpg)

## OTHER RETURNEES/LOSSES:

Lost: Chris Exilus (Sr., F, 4.1 ppg, 0.7 rpg)

## 2000-01 Results: 8-19 (2-14 Big East - 7th East Division)

Date	Team	W/L Score	Date	Team	W/L Score
N18	VIRGINIA MILITARY	W 92-68	J20	PROVIDENCE	L 60-75
N20	WILLIAM & MARY	L 46-48	J27	ST. JOHN'S	W 65-59
N24	VIRGINIA	L 48-64	J31	at Boston College	L 61-83
N28	LIBERTY	L 56-61	F3	at Connecticut	L 72-85
D1	vs. Fairfield	W 65-61	F6	at Miami (Fla.)	L 61-86
D2	at Syracuse	L 68-88	F10	BOSTON COLLEGE	L 59-83
D6	ELON	W 66-53	F14	WEST VIRGINIA	L 69-72
D18	EAST TENNESSEE STATE	W 81-75	F17	CONNECTICUT	L 46-61
D20	at Mt. St. Mary's	W 59-56	F20	at Providence	L 56-96
D23	at Chattanooga	L 70-84	F24	NOTRE DAME	L 61-85
D30	HIGH POINT	W 84-75	M3	at Pittsburgh	L 51-70
J3	at St. John's	L 64-89			
J6	VILLANOVA	L 83-85(OT)			
J10	MIAMI (Fla.)	W 85-74			
J13	at Georgetown	L 68-96			
J17	at Villanova	L 74-86			

## 2001-02 Roster

No.	Name	Pos.	Height	Weight	Class	PPG	RPG	Hometown/Last School
00	Joe Hamilton	G	6-6	185	Sr.	8.9	2.9	Fountain Inn, S.C./Hiwassee J.C.
3	Eric Branham	G	5-11	180	Jr.	—	—	Washington, D.C./Hagerstown J.C.
4	C.J. Pigford	F	6-7	220	Fr.	—	—	Riegelwood, N.C./Hargrave Military Aca
5	Brian Chase	G	5-10	170	Jr.	12.9	2.9	Washington, D.C./Dunbar
10	Rico Murray	G	6-1	166	Sr.	0.3	0.3	Ponce, Puerto Rico/Louisburg J.C.
14	Harding Nana	F	6-8	225	Fr.	—	—	Washington, D.C./Notre Dame Prep
15	Carlton Carter	C/F	6-11	205	Sr.	7.8	6.2	Trenton, N.J./Univ. of Colorado
21	Jon Smith	F/C	6-8	220	Jr.	3.6	2.8	Dunbar, W.V./South Charleston
22	Bryant Matthews	G/F	6-7	200	So.	9.1	5.2	Columbia, S.C./Columbia
32	Carlos Dixon	G/F	6-7	185	So.	11.0	3.6	China Grove, N.C./Fork Union Military Aca
33	Terry Taylor	C	6-8	280	Jr.	—	—	Chesapeake, Va./Allegany (Md.) C.C.
45	Mibindo Dongo	F/C	6-9	245	Sr.	5.9	4.8	Kinshasa, Zaire/Allegany (Md.) C.C.

# Campbell

## GENERAL INFORMATION

**Location:** Bues Creek, NC  
**Enrollment:** 8,425  
**Colors:** Orange and Black  
**Founded:** 1887

**Nickname:** Fighting Camels  
**Conference:** Atlantic Sun (formerly the Trans American Athletic Conference)  
**Arena (Capacity):** Carter Gymnasium (945)

## UNIVERSITY PERSONNEL

**President (Alma Mater):** Dr. Norman Wiggins (Wake Forest/1950)  
**Athletic Director:** Stan Williamson (Louisiana Tech/1985)  
**Athletic Department Phone:** (910) 893-1327  
**Ticket Office Phone:** (910) 893-1325

## MEDIA INFORMATION

**Sports Information Phone:** (910) 893-1331  
**SID:** Stan Cole  
**Basketball Contact:** Same  
**Home Phone:** (910) 893-9413  
**E-mail Address:** cole@mailcenter.campbell.edu  
**SID Fax:** (910) 893-1330  
**Press Row Phone:** (910) 893-1200 X2563  
**Mailing Address:** P.O. Box 10, Bues Creek, NC 27506  
**Overnight Address:** 89 Pope St. Bues Creek, NC 27506  
**Radio Play-by-Play:** Mike Vaccaro  
**Radio Color Analyst:** Same  
**Radio Station:** WCCE-FM  
**School Website:** www.campbell.edu/athletics

## COACHING STAFF

**Head Coach (Alma Mater):** Billy Lee (Atlantic Christian/1971)  
**Overall Record:** 324-333 (23 Years)  
**Record at Campbell:** 203-245 (16 Years)  
**Office Phone:** (910) 893-1335  
**Best Time To Contact:** Through Sports Information

**Assistant Coaches (Alma Mater):** Cliff Dillard (Campbell/1989); Joe Gallagher (Pembroke State/1968); Matt Allen (Wofford/1995)

## TEAM INFORMATION

**2000-01 Record:** 7-21  
**Conference Record/Finish:** 5-13  
**Post Season:** None  
**Lettermen Returning/Lost:** 9/2  
**Returning Starters/Lost:** 4/1

## SERIES INFORMATION

**Series Record:** First Meeting  
**Series Record in Tallahassee:** First Meeting  
**Series Record at Campbell:** First Meeting  
**Series Record at Neutral Sites:** First Meeting  
**First Meeting:** First Meeting  
**Last Meeting:** First Meeting  
**Current Streak:** First Meeting

## LAST SEASON

**2000-01 Overall Record:** 7-21  
**2000-01 Conference Record:** 5-13  
**2000-01 Conference Finish:** (TAAC)  
**2000-01 Final Rankings:** None  
**2000-01 Conference Tournament Results:** TAAC Tournament First Round. Florida Atlantic def. Campbell, 70-65  
**2000-01 Post Season:** None

**Sat., Dec. 29, 2001**  
**Tallahassee Leon**  
**County Civic Center**  
**Tallahassee, FL**  
**5:00 pm**  
**Sunshine Network**



**Fighting Camels**

## 2001-02 Schedule

Date	Team
N17	at Louisiana State
N20	UNC PEMBROKE
N24	UNC ASHEVILLE
N26	FURMAN
N29	at Belmont
D1	at Furman
D12	at Georgia State
D19	TROY STATE
D21	at Coastal Carolina
D29	at Florida State
J2	MERCER
J5	at Central Florida
J7	at Florida Atlantic
J10	JACKSONVILLE
J12	STETSON
J17	at Samford
J19	at Jacksonville State
J23	GEORGIA STATE
J26	SAMFORD
J28	JACKSONVILLE STATE
F2	at Stetson
F4	at Jacksonville
F7	FLORIDA ATLANTIC
F9	CENTRAL FLORIDA
F14	at Troy State
F16	at Mercer
F23	BELMONT
F29-M2	at Atlantic Sun Championship

## 2000-01 Results: 7-21 (5-13 Atlantic Sun - 9th)

Date	Team	WL Score	Date	Team	WL Score
N18	at UNC-Asheville	W 85-70	J22	SAMFORD	L 61-76
N21	at Winthrop	L 39-70	J27	TROY STATE	L 85-92
N25	at Wake Forest	L 47-86	J29	MERCER	L 62-66
N28	at High Point	L 43-61	F1	at Jacksonville State	L 59-87
N30	at Elon	L 57-74	F3	at Samford	L 49-63
D4	JACKSONVILLE STATE	W 88-76(OT)	F10	at Georgia State	L 67-95
D14	COASTAL CAROLINA	W 75-72	F12	WILLIAM & MARY	L 61-64
D18	at Middle Tennessee State	L 73-78	F15	STETSON	L 71-76
D20	at Southeast Missouri	L 54-81	F17	JACKSONVILLE	W 78-68
J2	GEORGIA STATE	L 67-77	F22	at Florida Atlantic	W 83-80
J6	at Jacksonville	L 56-75	F24	at Central Florida	W 72-69
J8	at Stetson	L 59-66	F28	vs. Florida Atlantic	L 65-70
J11	CENTRAL FLORIDA	L 60-73			
J13	FLORIDA ATLANTIC	W 72-70			
J18	at Troy State	L 71-89(OT)			
J20	at Mercer	L 60-78			

## RETURNING STARTERS:

Adam Fellers (Sr., G, 15.5 ppg, 2.4 rpg); Jonte' Edwards (Jr., C, 8.0 ppg, 5.4 rpg); Zydrunas Stankus (Sr., F, 7.9 ppg, 2.9 rpg); Emory Walton (So., G, 7.6 ppg, 3.1 rpg)

## KEY RETURNEES:

Bobby Jones (Sr., F, 2.6 ppg, 4.5 rpg); Jay Carter (Sr., F/C, 6.8 ppg, 3.9 rpg); Derek Gray (So., G, 3.0 ppg, 0.9 rpg); Tarick Johnson (So., G, 5.3 ppg, 2.0 rpg)

## KEY LOSSES:

Damien Hannibal (Sr., F, 5.8 ppg, 5.0 rpg)

## OTHER RETURNEES/LOSSES:

Returning: Brad McKeiver (So., F, 3.8 ppg, 1.8 rpg)  
 Lost: Andy Miller (Sr., G, 0.8 ppg, 0.8 rpg)



**Billy Lee**



**Adam Fellers**

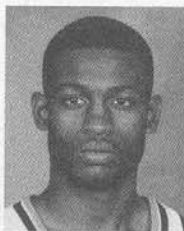

**Bobby Jones**

## 2001-02 Roster

No.	Name	Pos.	Height	Weight	Class	PPG	RPG	Hometown/Last School
00	Jonte' Edwards	C	6-7	220	Jr.	8.0	5.4	Clinton, N.C./Clinton
2	Emory Walton	G	6-2	185	So.	7.6	3.1	Lawrenceville, Ga./Collins Hills
5	Zydrunas Stankus	F	6-5	195	Sr.	7.9	2.9	Silute, Lithuania/Western Nebraska C.C.
10	Brooks Lee	G	6-0	160	Jr.	—	—	Bues Creek, N.C./High Point
12	Adam Fellers	G	6-2	175	Sr.	15.5	2.4	Fayetteville, N.C./Douglas Byrd
21	Derek Gray	G	6-0	170	So.	3.0	0.9	Fayetteville, N.C./Pine Forest
23	Solomon Yearby	G/F	6-3	190	Jr.	—	—	Simpsonville, S.C./Hillcrest
24	Tarick Johnson	G	6-3	175	So.	5.3	2.0	Mulga, Ala./Wallace State C.C.
30	Brad McKeiver	F	6-6	205	So.	3.8	1.8	Fayetteville, N.C./Douglas Byrd
33	Tim Summa	C	6-11	220	Fr.	—	—	Chester, Va./Thomas Dale
44	Bobby Jones	F	6-6	195	Sr.	2.6	4.5	Chesterfield, Va./Magoffin (Ken.)
45	Jay Carter	F/C	6-8	230	Sr.	6.8	3.9	Jacksonville, N.C./White Oak
54	Dominique Klein	F	6-6	210	Fr.	—	—	Burlington, Ontario/Champlain (Vt.) J.C. Hamburg, Germany/Helene-Lange

# Opponents

F S U S E M I N O L E



B A S K E T B A L L

# South Florida

Wed., Jan. 2, 2002  
Sun Dome  
Tampa, FL  
7:00 pm  
Fox Sports Net

### GENERAL INFORMATION

**Location:** Tampa, FL  
**Enrollment:** 36,000  
**Colors:** Green and Gold  
**Founded:** 1957  
**Nickname:** Bulls  
**Conference:** Conference USA (National Division)  
**Arena (Capacity):** Sun Dome (10,411)

### UNIVERSITY PERSONNEL

**President (Alma Mater):** Judy L. Genshaft (Wisconsin-Madison/1969)

**Athletic Director:** Lee Roy Selmon (Oklahoma/1976)

**Athletic Department Phone:** (813) 974-2125  
**Ticket Office Phone:** (813) 974-3002

### MEDIA INFORMATION

**Sports Information Phone:** (813) 974-4092

**SID:** Michael Hogan  
**Basketball Contact:** Same  
**Home Phone:** (813) 994-0623  
**E-mail Address:** mhogan@admin.usf.edu  
**SID Fax:** (813) 974-5328

**Press Row Phone:** (813) 974-3287

**Mailing Address:** PED 214, Tampa, FL 33620

**Overnight Address:** 4202 E. Fowler Blvd, PED 214, Tampa, FL 33620

**Radio Play-by-Play:** Ray Bryant

**Radio Color Analyst:** T.J. Rives

**Radio Station:** WQYK 1010-AM

**School Website:** www.gousfbulls.com

### COACHING STAFF

**Head Coach (Alma Mater):** Seth Greenberg (Fairleigh Dickinson/1978)

**Overall Record:** 179-143 (11 Years)

**Record at South Florida:** 74-73 (5 Years)

**Office Phone:** (813) 974-3522

### Best Time To Contact:

Mornings  
**Assistant Coaches (Alma Mater):** David Zamroth (Florida State/1978); Clyde Vaughan (Pittsburgh/1984); Brian Yankelevitz (Long Beach State/1997)

### TEAM INFORMATION

**2000-01 Record:** 18-13  
**Conference Record/Finish:** 9-7  
**Post Season:** None  
**Lettermen Returning/Lost:** 8/5  
**Returning Starters/Lost:** 3/2

### SERIES INFORMATION

**Series Record:** Florida State leads, 19-9  
**Series Record in Tallahassee:** Florida State leads, 12-2

**Series Record at South Florida:** South Florida leads, 8-5

**Series Record at Neutral Sites:** Florida State leads, 2-1

**First Meeting:** Jan. 29, 1973; Florida State 95, South Florida 53 (at Tallahassee, Fla.)

**Last Meeting:** Dec. 7, 2000; South Florida 69, Florida State 54 (at Tallahassee, Fla.)

**Current Streak:** South Florida has won 2

### LAST SEASON

**2000-01 Overall Record:** 18-13

**2000-01 Conference Record:** 9-7

**2000-01 Conference Finish:** 3rd (National Division)

**2000-01 Final Rankings:** None

**2000-01 Conference Tournament Results:** South Florida def. DePaul, 63-59; Charlotte def. South Florida, 77-74

**2000-01 Post Season:** None

### 2001-02 Schedule

Date	Team
N19	— FORDHAM
N23-25	at University Hoops Classic (at Moon Township, Pa.)
N23	vs. Robert Morris
N24	vs. Kent State or Hofstra
N25	vs. UNC Irvine, Illinois, State, Oakland or Pittsburgh
N28	PRARIE VIEW A&M
D1	CALIFORNIA
D4	at Northern Illinois
D8	FLORIDA
D20	at Syracuse
D28-29	USF Shootout
D28	Bucknell
D29	vs. Illinois-Chicago or Hofstra
J2	FLORIDA STATE
J5	TEXAS CHRISTIAN
J8	SOUTHERN MISSISSIPPI
J12	at DePaul
J15	at Memphis
J18	CHARLOTTE
J23	at Tulane
J26	CINCINNATI
J29	at Central Florida
F1	at Louisville
J5	UAB
F9	TULANE
F12	at Houston
F16	at Texas Christian
F20	MEMPHIS
F23	at UAB
F26	HOUSTON
M2	at Southern Mississippi
M6-9	at Conference USA Tournament



## Bulls



Seth Greenberg



B. B. Waldon



Altron Jackson

### RETURNING STARTERS:

B.B. Waldon (Sr., F, 17.3 ppg, 7.9 rpg); Gerrick Morris (So., F, 3.6 ppg, 3.2 rpg); Reggie Kohn (Jr., C, 6.5 ppg, 2.2 rpg)

### KEY RETURNEES:

Altron Jackson (Sr., F, 18.2 ppg, 4.6 rpg); Jimmy Baxter (So., G/F, 2.5 ppg, 0.8 rpg); Will McDonald (Jr., C, 3.4 ppg, 1.6 rpg)

### KEY LOSSES:

Sam Sanders (Sr., F, 4.1 ppg, 3.6 rpg); Cedric Smith (Sr., F, 9.8 ppg, 6.6 rpg)

### OTHER RETURNEES/LOSSES:

Returning: Terrence Leather (Fr., F, 0.7 ppg, 1.3 rpg); Mike Bernard (Sr., C, 3.7 ppg, 2.4 rpg)  
Lost: Deon Green (Jr., G, 1.3 ppg, 0.5 rpg); Artha Reeves (Sr., F, 5.8 ppg, 4.4 rpg); Chonsey Astbury (6.0 ppg, 3.7 rpg)

### 2000-01 Results: 18-13 (9-7 C-USA 3rd National Division)

Date	Team	W/L Score	Date	Team	W/L Score
N17	vs. Davidson	W 96-70	J27	at Houston	W 93-68
N18	vs. Utah State	L 66-69	J31	LOUISVILLE	W 73-67
N19	COLORADO STATE	L 72-100	F3	at Tulane	L 72-82
N28	GEORGE WASHINGTON	W 76-64	F7	MEMPHIS	L 89-100
D2	at Fordham	L 72-81	F10	UAB	W 61-60
D7	at Florida State	W 69-54	F14	at Saint Louis	L 71-82
D9	TEXAS	W 87-69	F17	HOUSTON	W 79-60
D15	CENTRAL FLORIDA	W 85-55	F21	at UAB	W 75-47
D17	at Illinois-Chicago	W 67-51	F25	at Memphis	L 61-79
D21	ALCORN STATE	W 79-66	M1	CINCINNATI	L 66-77
D22	EASTERN ILLINOIS	W 90-68	M3	at Southern Mississippi	L 77-83
D30	at Wisconsin	L 61-63	M7	vs. DePaul	W 63-59
J6	SOUTHERN MISSISSIPPI	W 59-49	M8	at Charlotte	L 74-77
J10	at Charlotte	W 78-71			
J13	TULANE	W 83-70			
J17	at Marquette	L 68-72			
J20	at California	L 69-79			
J25	DEPAUL	W 72-58			

### 2001-02 Roster

No.	Name	Pos.	Height	Weight	Class	PPG	RPG	Hometown/Last School
1	Marlyn Bryant	F/G	6-4	200	Fr.	—	—	Wildwood, Fla./Leesburg
3	Brian Swift	G	5-10	155	Fr.	—	—	Warrensburg, Ohio/Warrensburg Heights
4	Brandon Brigman	C	6-9	240	Fr.	—	—	Philadelphia, Pa./St. John Neumann
11	Altron Jackson	F	6-6	186	Sr.	18.2	4.6	Sarasota, Fla./Riverview, Fla.
14	B.B. Waldon	F	6-8	210	Sr.	17.3	7.9	Lakeland, Fla./Kathleen
20	Gerrick Morris	F	6-10	205	So.	3.6	3.2	West Palm Beach, Fla./Wellington
21	Terrence Leather	F	6-9	198	Fr.	0.7	1.3	Tampa, Fla./Robinson
22	Jimmy Baxter	G/F	6-5	185	So.	2.5	0.8	St. Petersburg, Fla./Boca Ciega
34	Kelvin Brown	F	6-7	220	Fr.	—	—	Lauderhill, Fla./Dillard
35	Reggie Kohn	G	6-1	162	Jr.	6.5	2.2	Winter Park, Fla./Lake Howell
42	Mike Bernard	C	6-11	280	Sr.	2.7	2.4	Oldham, England/Coffeyville C.C.
45	Will McDonald	C	6-11	257	Jr.	3.4	1.6	New Orleans, La./Clark
53	Greg Brittan	F	6-6	225	Jr.	—	—	Mt. Dora, Fla./Central Florida C.C.

# Duke

## GENERAL INFORMATION

**Location:** Durham, NC  
**Enrollment:** 6,202  
**Colors:** Royal Blue and White  
**Founded:** 1838

### 2001-02 Schedule

Date	Team
N19-21	at Maui Invitational
N25	PORTLAND
N27	vs. Iowa (Chicago, Ill.: ACC-Big Ten Challenge)
D2	CLEMSON
D5	TEMPLE
D8	at Michigan
D16	NORTH CAROLINA A&T
D18	at Kentucky
D29	SAN DIEGO STATE
J2	vs. Davidson (Charlotte, N.C.)
J6	vs. Florida State
J10	GEORGIA TECH
J13	at N.C. State
J17	MARYLAND
J19	WAKE FOREST
J24	at Boston College
J27	VIRGINIA
J31	at North Carolina
F3	at Clemson
F7	FLORIDA STATE
F9	at Georgia Tech
F14	N.C. STATE
F17	at Maryland
F21	at Winston-Salem
F24	ST. JOHN'S
F28	at Virginia
M3	NORTH CAROLINA
M7-10	at ACC Tournament (Charlotte, N.C.)

**Nickname:** Blue Devils  
**Conference:** Atlantic Coast  
**Arena (Capacity):** Cameron Indoor Stadium (9,314)

### UNIVERSITY PERSONNEL

**President (Alma Mater):** Dr. Nan O. Keohane (Wellesley/1961)  
**Athletic Director:** Joe Alleva (Lehigh/1975)  
**Athletic Department Phone:** (919) 684-2120  
**Ticket Office Phone:** (919) 668-5705

### MEDIA INFORMATION

**Sports Information Phone:** (919) 684-2633  
**SID:** Jon Jackson  
**Basketball Contact:** Same  
**Home Phone:** (919) 484-9227  
**E-mail Address:** sid@duke.edu  
**SID Fax:** (919) 684-2489  
**Press Row Phone:** (919) 684-6186  
**Mailing Address:** P.O. Box 90555, Durham, NC 27708  
**Overnight Address:** 115 Cameron Indoor Stadium, Durham, NC 27708  
**Radio Play-by-Play:** Bob Harris  
**Radio Color Analyst:** John Roth  
**Radio Station:** WDNC-AM  
**School Website:** www.goduke.com

### COACHING STAFF

**Head Coach (Alma Mater):** Mike Krzyzewski (Army/1969)  
**Overall Record:** 606-223 (26 Years)  
**Record at Duke:** 533-164 (21 Years)  
**Office Phone:** (919) 613-7500  
**Best Time To Contact:** ACC Teleconference  
**Assistant Coaches (Alma Mater):** Johnny Dawkins (Duke/1986); Steve Wojciechowski (Duke/1998); Chris Collins (Duke/1996)

### TEAM INFORMATION

**2000-01 Record:** 35-4  
**Conference Record/Finish:** 13-3  
**Post Season:** NCAA Champions  
**Lettermen Returning/Lost:** 11/4  
**Returning Starters/Lost:** 4/1

### SERIES INFORMATION

**Series Record:** Duke leads, 19-2  
**Series Record in Tallahassee:** Duke leads, 8-2  
**Series Record at Duke:** Duke leads, 11-0  
**Series Record at Neutral Sites:** N/A  
**First Meeting:** Jan. 3, 1954; Duke 97, Florida State 75  
**Last Meeting:** Feb. 4, 2001; Duke 100, Florida State 58  
**Current Streak:** Duke has won 13

### LAST SEASON

**2000-01 Overall Record:** 35-4  
**2000-01 Conference Record:** 13-3  
**2000-01 Conference Finish:** Tied 1st  
**2000-01 Final Rankings:** No. 1 Associated Press; No. 1 ESPN/USA Today  
**2000-01 Conference Tournament Results:** ACC Champions. Duke def. NC State, 76-71; Duke def. Maryland, 84-82; Duke def. North Carolina, 79-53.  
**2000-01 Post Season:** NCAA Champions. Duke def. Monmouth, 95-52; Duke def. Missouri, 94-81; Duke def. UCLA, 76-63; Duke def. USC, 79-69; Duke def. Maryland, 95-84; Duke def. Arizona, 82-72.

Sun., Jan. 6, 2002  
 Tallahassee Leon  
 County Civic Center  
 Tallahassee, FL  
 6:30 pm  
 Fox Sports Net

Thurs., Jan. 7, 2002  
 Cameron Indoor  
 Stadium  
 Durham, NC  
 7:00 pm  
 Fox Sports Net



## Blue Devils

### 2000-01 Results: 35-4 (13-3 ACC - T/1st)

Date	Team	W/L Score	Date	Team	W/L Score
N14	PRINCETON	W 87-50	F1	NORTH CAROLINA	L 83-85
N17	VILLANOVA	W 98-85	F4	FLORIDA STATE	W 100-58
N22	vs. Texas	W 95-69	F7	at Clemson	W 81-64
N24	vs. Temple	W 63-61	F11	NC STATE	W 101-75
N25	ARMY	W 91-48	F14	at Virginia	L 91-89
N28	vs. Illinois	W 78-77	F18	at St. John's	W 91-59
D2	at Temple	W 93-68	F21	GEORGIA TECH	W 98-54
D5	DAVIDSON	W 102-60	F24	at Wake Forest	W 82-80
D9	MICHIGAN	W 104-61	F27	MARYLAND	L 80-91
D19	at Portland	W 97-64	M4	at North Carolina	W 95-81
D21	vs. Stanford	L 83-84	M9	vs. NC State	W 76-71
D30	NORTH CAROLINA A&T	W 108-73	M10	vs. Maryland	W 84-82
J4	at Florida State	W 99-72	M11	vs. North Carolina	W 79-53
J7	CLEMSON	W 115-72	M15	vs. Monmouth	W 95-52
J10	at NC State	W 84-78	M17	vs. Missouri	W 94-81
J13	VIRGINIA	W 103-61	M22	vs. UCLA	W 76-63
J16	BOSTON COLLEGE	W 97-75	M24	vs. USC	W 79-69
J20	at Georgia Tech	W 98-77	M31	vs. Maryland	W 95-84
J24	WAKE FOREST	W 85-62	A2	vs. Arizona	W 82-72
J27	at Maryland	W 98-96(OT)			

### RETURNING STARTERS:

Jason Williams (Jr., G, 21.7 ppg, 3.3 rpg); Carlos Boozer (Jr., C, 13.3 ppg, 6.5 rpg); Mike Dunleavy (Jr., F, 12.6 ppg, 5.7 rpg); Chris Duhon (So., G, 7.2 ppg, 3.2 rpg)

### KEY RETURNEES:

Nick Horvath (So., F, 2.8 ppg, 2.3 rpg); Matt Christensen (Sr., F, 1.6 ppg, 2.3 rpg); Casey Sanders (Jr., G, 2.5 ppg, 1.8 rpg)

### KEY LOSSES:

Shane Battier (Sr., F, 19.9 ppg, 7.3 rpg); Nate James (Sr., F, 12.3 ppg, 5.2 rpg)

### OTHER RETURNEES/LOSSES:

Returning: Andre Buckner (Jr., G, 0.2 ppg, 0.4 rpg); Andy Borman (Jr., G, 0.9 ppg, 0.3 rpg); Reggie Love (So., G/F, 1.3 ppg, 1.6 rpg)  
 Lost: J.D. Simpson (Sr., G, 0.9 ppg, 0.5 rpg); Ryan Caldwell (Sr., G, 0.1 ppg, 0.5 rpg)



Mike Krzyzewski

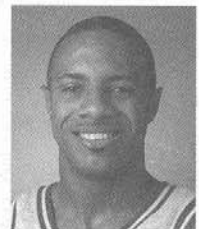

Jason Williams

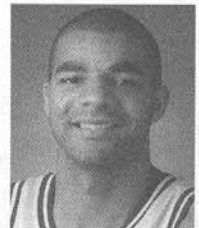

Carlos Boozer

### 2001-02 Roster

No.	Name	Pos.	Height	Weight	Class	PPG	RPG	Hometown/Last School
3	Nick Horvath	F	6-10	230	So.	2.8	2.3	Shoreview, Minn./Mounds View
4	Carlos Boozer	C	6-9	270	Jr.	13.3	6.5	Juneau, Ak./Juneau-Douglas
5	Daniel Ewing	G	6-4	180	Fr.	—	—	Houston, Texas/Willowridge
15	Andre Buckner	G	5-10	170	Jr.	0.2	0.4	Hopkinsville, Ky./University Heights
20	Casey Sanders	C	6-11	230	Jr.	2.5	1.8	Tampa, Fla./Tampa, Fla.
21	Chris Duhon	G	6-1	186	So.	7.2	3.2	Slidell, La./Salmen
22	Jason Williams	G	6-2	196	Jr.	21.7	3.3	Plainfield, N.J./St. Joseph's
30	Dahntay Jones	G	6-5	206	Jr.	—	—	Trenton, N.J./Steinert
34	Mike Dunleavy	F	6-8	220	Jr.	12.6	5.7	Lake Oswego, Ore./Jesuit
40	Andy Borman	G	6-1	181	Jr.	0.9	0.3	Morrisville, N.C./Bradenton (Fla.) Academy
41	Matt Christensen	F	6-10	247	Sr.	1.6	2.3	Belmont, Mass./Belmont
42	Reggie Love	G/F	6-4	225	So.	1.3	1.6	Charlotte, N.C./Providence
—	Mark Causey	G	6-3	175	Fr.	—	—	Gainesville, Ga./East Hall

# Opponents

FSU SEMINOLE



BASKETBALL

# NC State

**Tues., Jan. 8, 2002**  
**Entertainment and Sports Arena**  
**Raleigh, NC**  
**9:00 pm**  
**Fox Sports Net**

**Sun., Feb. 10, 2002**  
**Tallahassee Leon County Civic Center**  
**Tallahassee, FL**  
**1:00 pm**  
**Raycom/Jefferson Pilot**



## Wolfpack

### GENERAL INFORMATION

**Location:** Raleigh, NC  
**Enrollment:** 28,619  
**Colors:** Red and White  
**Founded:** 1887  
**Nickname:** Wolfpack  
**Conference:** Atlantic Coast  
**Arena (Capacity):** Entertainment and Sports Arena (19,722)

### UNIVERSITY PERSONNEL

**President (Alma Mater):** Dr. Marye Anne Fox (Notre Dame College/1969)  
**Athletic Director:** Lee Fowler (Vanderbilt/1974)  
**Athletic Department Phone:** (919) 515-2101  
**Ticket Office Phone:** (919) 515-2106

### MEDIA INFORMATION

**Sports Information Phone:** (919) 515-2012  
**SID:** Annabelle Vaughan  
**Basketball Contact:** Same  
**Home Phone:** (919) 858-9763  
**E-mail Address:** annabelle\_vaughan@ncsu.edu  
**SID Fax:** (919) 515-2898  
**Press Row Phone:** (919) 861-6190  
**Mailing Address:** Box 8501, Raleigh, C 27695  
**Overnight Address:** 112 Reynolds Coliseum, Raleigh, NC 27695  
**Radio Play-by-Play:** Gary Hahn  
**Radio Color Analyst:** Tony Haynes  
**Radio Station:** Wolfpack Radio Network  
**School Website:** www.gopack.com

### COACHING STAFF

**Head Coach (Alma Mater):** Herb Sendek (Carnegie Mellon/1985)  
**Overall Record:** 149-100 (8 Years)  
**Record at NC State:** 86-74 (5 Years)  
**Office Phone:** (919) 515-2104  
**Best Time To Contact:** Through Media Relations



**Herb Sendek**



**Clifford Crawford**



**Anthony Grundy**

**Assistant Coaches (Alma Mater):** Larry Harris (Pittsburgh/1978); Larry Hunter (Ohio/1971); Mark Phelps (Old Dominion/1996)

### TEAM INFORMATION

**2000-01 Record:** 13-16  
**Conference Record/Finish:** 5-11  
**Post Season:** None  
**Lettermen Returning/Lost:** 9/6  
**Returning Starters/Lost:** 2/3

### SERIES INFORMATION

**Series Record:** NC State leads, 15-14  
**Series Record in Tallahassee:** Florida State leads, 9-2  
**Series Record at NC State:** NC State leads, 10-3  
**Series Record at Neutral Sites:** NC State leads, 3-2  
**First Meeting:** Dec. 1, 1955; NC State 88, Florida State 63 (at Raleigh, N.C.)  
**Last Meeting:** Feb. 25, 2001; NC State 71, Florida State 46 (at Raleigh, N.C.)  
**Current Streak:** NC State has won 5.

### LAST SEASON

**2000-01 Overall Record:** 13-16  
**2000-01 Conference Record:** 5-11  
**2000-01 Conference Finish:** 7th  
**2000-01 Final Rankings:** None  
**2000-01 Conference Tournament Results:** ACC Quarterfinals: Duke def. NC State, 76-61  
**2000-01 Post Season:** None

### 2001-02 Schedule

Date	Team
N14-16	BCA Invitational (Raleigh, N.C.)
N20	JAMES MADISON
N23	THE CITADEL
N27	at Ohio State (ACC-Big Ten Challenge)
D1	MASSACHUSETTS
D5	WOFFORD
D8	at Syracuse
D15	UNC-ASHVILLE
D19	CHARLESTON SOUTHERN
D23	at Houston
D30	MARYLAND
J5	at Virginia
J8	FLORIDA STATE
J13	DUKE
J15	at Clemson
J19	GEORGIA TECH
J23	at North Carolina
J26	TEMPLE
J30	WAKE FOREST
F3	at Maryland
F6	VIRGINIA
F10	at Florida State
F14	at Duke
F16	CLEMSON
F20	at Georgia Tech
F24	NORTH CAROLINA
M3	at Wake Forest
M7-10	at ACC TOURNAMENT (Charlotte, N.C.)

### RETURNING STARTERS:

Clifford Crawford (Jr., G, 7.7 ppg, 3.2 rpg); Anthony Grundy (Sr., G, 14.6 ppg, 4.3 rpg)

### KEY RETURNEES:

Archie Miller (Sr., G, 9.3 ppg, 1.3 rpg); Marcus Melvin (So., F, 4.3 ppg, 2.2 rpg); Scooter Sherrill (So., G, 4.2 ppg, 1.7 rpg)

### KEY LOSSES:

Kenny Inge (Sr., 11.9 ppg, 7.2 rpg); Ron Kelley (Sr., C, 6.6 ppg, 4.1 rpg); Damien Wilkins (So., F, 11.7 ppg, 5.8 rpg)

### OTHER RETURNEES/LOSSES:

**Returning:** Michael Bell (Fr., F, Redshirt); Kristian Jensen (Jr., C, Redshirt); Brian Keeter (Sr., G, 0.9 ppg, 0.1 rpg); Will Roach (Fr., F, Redshirt)  
**Lost:** Trey Guidrey (Fr., G, 3.1 ppg, 0.8 rpg); Damon Thornton (Sr., F, 6.9 ppg, 7.2 rpg); Cornelius Williams (Sr., F, 1.4 ppg, 1.5 rpg)

### 2000-01 Results: 13-16 (5-11 ACC - 7th)

Date	Team	W/L Score	Date	Team	W/L Score
N17	PENNSYLVANIA	W 77-64	J31	at Wake Forest	L 69-74
N18	CHARLOTTE	L 78-95	F3	SYRACUSE	L 53-54
N22	vs. Fresno State	L 63-82	F7	VIRGINIA	W 90-80
N25	CHARLESTON SOUTHERN	W 89-51	F11	at Duke	L 75-101
N29	PENN STATE	W 84-76	F14	CLEMSON	W 85-51
D2	at Old Dominion	W 87-78	F17	at Georgia Tech	L 54-69
D5	UNC GREENSBORO	W 77-76	F20	at Maryland	L 66-95
D9	vs. Georgia	L 63-58	F25	FLORIDA STATE	W 71-46
D16	NEW HAMPSHIRE	W103-59	F28	at North Carolina	L 63-76
D22	UNC ASHEVILLE	W 87-66	M4	WAKE FOREST	L 58-76
D30	CAL POLY	W 91-63	M9	vs. Duke	L 61-76
J6	at Virginia	L 81-88			
J10	DUKE	L 78-84			
J13	at Clemson	L 69-72			
J15	GEORGIA TECH	W 72-60			
J21	MARYLAND	L 61-75			
J25	at Florida State	W 84-81			
J28	NORTH CAROLINA	L 52-60			

### 2001-02 Roster

No.	Name	Pos.	Height	Weight	Class	PPG	RPG	Hometown/Last School
0	Michael Bell	F	6-9	200	Fr.	—	—	Raleigh, N.C./Enloe
2	Anthony Grundy	G	6-3	185	Sr.	14.6	4.3	Louisville, Ky./Hargrave Military Academy
3	Ilian Etymon	F	6-7	215	Fr.	—	—	Winston-Salem, N.C./Bishop McGuiness
5	Brian Keeter	G	6-2	180	Sr.	0.9	0.1	Cary, N.C./Cary
11	Archie Miller	G	5-10	160	Sr.	9.3	1.3	Beaver Falls, Pa./Blackhawk
21	Levi Watkins	F	6-7	220	Fr.	—	—	Rockville, Md./Montrose Christian
22	Will Roach	F	6-5	185	Fr.	—	—	Raleigh, N.C./Broughton
23	Scooter Sherrill	G	6-3	185	So.	4.2	1.7	Mt. Uila, N.C./West Rowan
24	Julius Hodge	G	6-6	180	Fr.	—	—	Bronx, N.Y./St. Raymonds
30	Clifford Crawford	G	6-3	190	Jr.	7.7	3.2	Winston-Salem, N.C./Parkland
32	Jordan Collins	C	6-10	240	Fr.	—	—	Hyattsville, Md./DeMatha
33	Josh Powell	F	6-9	210	Fr.	—	—	Riversdale, Ga./Riversdale
50	Kristian Jensen	C	7-1	215	Jr.	—	—	Odense, Denmark/Southeastern C.C.
54	Marcus Melvin	F	6-8	225	So.	4.3	2.2	Fayetteville, N.C./Byrd



# North Carolina

## GENERAL INFORMATION

**Location:** Chapel Hill, NC  
**Enrollment:** 24,635  
**Colors:** Carolina Blue and White  
**Founded:** 1789

**Nickname:** Tar Heels  
**Conference:** Atlantic Coast  
**Arena (Capacity):** Dean E. Smith Center (21,750)

## UNIVERSITY PERSONNEL

**Chancellor (Alma Mater):** Dr. James Moeser (Texas/1961)  
**Athletic Director:** Dick Baddour (North Carolina/1966)  
**Athletic Department Phone:** (919) 962-6000  
**Ticket Office Phone:** (919) 962-2296

## MEDIA INFORMATION

**Sports Information Phone:** (919) 962-2123  
**SID:** Steve Kirschner  
**Basketball Contact:** Same  
**Home Phone:** (919) 484-0664  
**E-mail Address:** skirschner@unc.unc.edu  
**SID Fax:** (919) 962-0612  
**Press Row Phone:** (919) 962-2123  
**Mailing Address:** P.O. Box 2126, Chapel Hill, NC 27515  
**Overnight Address:** Dean E. Smith Center, 2nd Floor - Skipper Bowles Dr., Chapel Hill, NC 27515  
**Radio Play-by-Play:** Woody Durham  
**Radio Color Analyst:** Mick Mixon  
**Radio Station:** Tar Heel Sports Network  
**School Website:** www.tarheelblue.com

## COACHING STAFF

**Head Coach (Alma Mater):** Matt Doherty (North Carolina/1984)  
**Overall Record:** 48-23 (2 Years)  
**Record at School:** 26-7 (1 Year)  
**Office Phone:** (919) 962-1154  
**Best Time To Contact:** Through Sports Information

**Assistant Coaches (Alma Mater):** Doug Wojcik (U.S. Naval Academy/1987); Fred Quartlebaum (Fordham/1989); Bob MacKinnon (Kings College/1982)

## TEAM INFORMATION

**2000-01 Record:** 26-7  
**Conference Record/Finish:** 13-3  
**Post Season:** NCAA Tournament  
**Lettermen Returning/Lost:** 10/5  
**Returning Starters/Lost:** 3/2

## SERIES INFORMATION

**Series Record:** North Carolina leads, 27-6  
**Series Record in Tallahassee:** North Carolina leads, 8-2  
**Series Record at North Carolina:** North Carolina leads 14-3  
**Series Record at Neutral Sites:** North Carolina leads, 5-1  
**First Meeting:** Dec. 16, 1965. North Carolina 115, Florida State 80 (at Chapel Hill, N.C.)  
**Last Meeting:** Feb. 10, 2001. North Carolina 95, Florida State 67 (at Chapel Hill, N.C.)  
**Current Streak:** North Carolina has won 3

## LAST SEASON

**2000-01 Overall Record:** 26-7  
**2000-01 Conference Record:** 13-3  
**2000-01 Conference Finish:** Tied 1st  
**2000-01 Final Rankings:** No. 6 Associated Press/No. 10 ESPN/USA Today  
**2000-01 Conference Tournament Results:** ACC Finals, North Carolina def. Clemson, 99-81; North Carolina def. Georgia Tech, 70-63; Duke def. North Carolina, 79-53  
**2000-01 Post Season:** NCAA Tournament: North Carolina def. Princeton, 70-48; Penn State def. North Carolina, 84-72

**Wed., Jan. 16, 2002**  
**Tallahassee Leon**  
**County Civic Center**  
**Tallahassee, FL**  
**7:00 pm**  
**ESPN2**

**Sun., Feb. 16, 2002**  
**Dean E. Smith Center**  
**Chapel Hill, NC**  
**3:00 pm**  
**Raycom/Jefferson Pilot**



# Tar Heels

NC State / North Carolina

2001-02 Schedule	
Date	Team
N16	HAMPTON
N20	DAVIDSON
N28	INDIANA (ACC-Big Ten Challenge)
D2	GEORGIA TECH
D8	at Kentucky
D16	BINGHAMTON
D21-22	at Tournament of Champions Charlotte, NC
D27	NORTH CAROLINA A&T
D30	TEXAS A&M
J5	WAKE FOREST
J9	at Maryland
J12	VIRGINIA
J16	at Florida State
J19	vs. Connecticut (Location TBA)
J23	NC STATE
J27	at Clemson
J31	DUKE
F2	at Georgia Tech
F6	at Wake Forest
F10	MARYLAND
F12	at Virginia
F17	FLORIDA STATE
F20	OHIO
F24	at NC State
F27	CLEMSON
M3	at Duke
M7-10	at ACC Tournament (Charlotte, NC)

2000-01 Results: 26-7 (13-3 ACC - T/1st)					
Date	Team	W/L Score	Date	Team	W/L Score
N10	WINTHROP	W 86-61	J28	at NC State	W 60-52
N11	TULSA	W 91-81	F1	at Duke	W 85-83
N17	at Appalachian State	W 99-69	F3	GEORGIA TECH	W 82-69
N29	at Michigan State	L 64-77	F6	at Wake Forest	W 80-74
D2	KENTUCKY	L 76-93	F10	MARYLAND	W 96-82
D4	MIAMI (FLA)	W 67-45	F18	at Clemson	L 65-75
D9	at Texas A&M	W 82-60	F22	FLORIDA STATE	W 95-67
D17	BUFFALO	W 95-74	F25	at Virginia	L 66-88
D23	at UCLA	W 80-70	F28	NC STATE	W 76-63
D29	vs. Massachusetts	W 91-60	M4	DUKE	L 81-95
D30	vs. College of Charleston	W 64-60	M9	vs. Clemson	W 99-81
J2	at Georgia Tech	W 84-70	M10	vs. Georgia Tech	W 70-63
J6	WAKE FOREST	W 70-69	M11	vs. Duke	L 53-79
J10	at Maryland	W 86-83	M16	vs. Princeton	W 70-48
J13	MARQUETTE	W 84-54	M18	vs. Penn State	L 74-82
J17	CLEMSON	W 92-65			
J20	at Florida State	W 80-70			
J24	VIRGINIA	W 88-81			

**RETURNING STARTERS:**  
 Jason Capel (Sr., F, 11.4 ppg, 7.3 rpg); Ronald Curry (Jr., G, 5.5 ppg, 3.4 rpg); Kris Lang (Sr., F/C, 11.3 ppg, 5.7 rpg)

**KEY RETURNEES:**  
 Brian Bersticker (Sr., F/C, 1.5 ppg, 1.0 rpg); Brian Morrison (So., G, 3.0 ppg, 1.1 rpg)

**KEY LOSSES:**  
 Brendan Haywood (Sr., C, 12.3 ppg, 7.3 rpg); Joseph Forte (So., G, 20.9 ppg, 6.1 rpg)

**OTHER RETURNEES/LOSSES:**  
 Returning: Adam Boone (So., G, 1.5 ppg, 0.9 rpg); Will Johnson (Jr., F, 1.5 ppg, 1.2 rpg); Orlando Melendez (Sr., F, 0.8 ppg, 0.8 rpg)  
 Lost: Julius Peppers (Jr., F, 7.1 pg, 4.0 rpg); Ronald Curry (So., G, 5.5 ppg, 3.4 rpg); Michael Brooker (Sr., G/F, 1.2 ppg, 0.6 rpg); Jim Everett (Sr., F, 0.3 ppg, 0.5 rpg); Max Owens (Sr., G/F, 5.7 ppg, 1.4 rpg)



**Matt Doherty**



**Jason Capel**

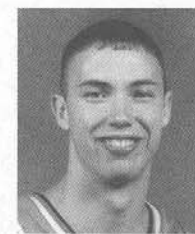

**Kris Lang**

## 2001-02 Roster

No.	Name	Pos.	Height	Weight	Class	PPG	RPG	Hometown/Last School
1	Melvin Scott	G	6-2	175	Fr.	—	—	Baltimore, Md./Southern
3	Brian Morrison	G	6-2	175	So.	3.0	1.1	Redmond, Wash./Lake Washington
5	Jackie Manuel	G	6-6	185	Fr.	—	—	West Palm Beach, Fla./Cardinal Newman
13	Neil Fingleton	C	7-6	295	Fr.	—	—	Durham, England/Holy Name Central Catholic (Mass.)
14	Jonathan Holmes	G	6-0	175	Jr.	1.6	0.8	Bloomington, Ind./Bloomington South
21	Jawad Williams	F	6-9	205	Fr.	—	—	Lakewood, Ohio/St. Edwards
22	Ronald Curry	G	6-2	200	Jr.	5.5	3.4	Hampton, Va./Hampton
25	Jason Capel	F	6-8	224	Sr.	11.4	7.3	Fayetteville, N.C./St. John's Prospect Hall (Md.)
31	Adam Boone	G	6-2	182	So.	1.5	0.9	Minneapolis, Minn./Minnetonka
32	Orlando Melendez	F	6-8	200	Sr.	0.8	0.8	Juana Diaz, Puerto Rico/McDowell County (N.C.)
42	Kris Lang	F/C	6-11	243	Sr.	11.3	5.7	Gastonia, N.C./Hunter Huss
44	Will Johnson	F	6-8	211	Jr.	1.5	1.2	Hickory, N.C./Hickory
45	Julius Peppers	F	6-7	270	Jr.	7.1	4.0	Bailey, N.C./Southern Nash
50	Brian Bersticker	F/C	6-10	232	Sr.	1.5	1.0	Virginia Beach, Va./Kempsville

# Opponents

F S U S E M I N O L E



B A S K E T B A L L

# Virginia

Sun., Jan. 20, 2002  
University Hall  
Charlottesville, VA  
4:00 pm  
Raycom/Jefferson  
Pilot

Wed., Feb. 20, 2002  
Tallahassee Leon  
County Civic Center  
Tallahassee, FL  
7:00 pm  
Raycom/Jefferson  
Pilot



Pete Gillen

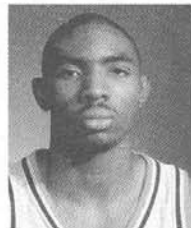

Roger Mason

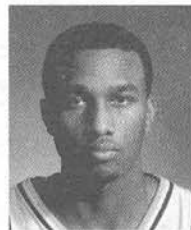

Chris Williams

## GENERAL INFORMATION

**Location:** Charlottesville, VA  
**Enrollment:** 18,463  
**Colors:** Orange and Blue  
**Founded:** 1819  
**Nickname:** Cavaliers, Wahoo's, 'Hoos  
**Conference:** Atlantic Coast  
**Arena (Capacity):** University Hall (8,392)

## UNIVERSITY PERSONNEL

**President (Alma Mater):** John T. Casteen, III (Virginia/1965)  
**Athletic Director:** Craig Littlepage (Pennsylvania/1973)

**Athletic Department Phone:** (434) 982-5000  
**Ticket Office Phone:** (800) 542-UVA1

## MEDIA INFORMATION

**Sports Information Phone:** (434) 982-5500  
**SID:** Rich Murray

**Basketball Contact:** Same  
**Home Phone:** (434) 978-2966  
**E-mail Address:** rjm4e@virginia.edu

**SID Fax:** (434) 982-5525  
**Press Row Phone:** (434) 296-5910  
**Mailing Address:** P.O. Box 400846  
Charlottesville, VA 22904

**Overnight Address:** Corner of Alderman and  
Massie Roads, Charlottesville, VA 22904

**Radio Play-by-Play:** Mac McDonald

**Radio Color Analyst:** Jim Hobgood

**Radio Station:** WINA-Am and WQMZ-FM  
**School Website:** www.virginiaspports.com

## COACHING STAFF

**Head Coach (Alma Mater):** Pete Gillen (Fairfield/1968)

**Overall Record:** 327-165 (16 Years)

**Record at Virginia:** 53-37 (3 Years)

**Office Phone:** (434) 982-5400

**Best Time To Contact:** Through Athletic Media Relations

**Assistant Coaches (Alma Mater):** Tom Herrion (Merrimack/1989); Walt Fuller (Drexel/1987); Scott Shepherd (Robert Morris/1991)

## TEAM INFORMATION

**2000-01 Record:** 20-9

**Conference Record/Finish:** 9-7

**Post Season:** NCAA Tournament

**Lettermen Returning/Lost:** 9/5

**Returning Starters/Lost:** 4/1

## SERIES INFORMATION

**Series Record:** Virginia leads, 12-8

**Series Record in Tallahassee:** Virginia leads, 6-4

**Series Record at Virginia:** Virginia leads, 6-4

**Series Record at Neutral Sites:** None

**First Meeting:** Jan. 4, 1992; Virginia 77, Florida State 68 (at Tallahassee, FL)

**Last Meeting:** Feb. 17, 2001; Virginia 69, Florida State 66 (at Tallahassee, FL)

**Current Streak:** Virginia has won 2

## LAST SEASON

**2000-01 Overall Record:** 20-9

**2000-01 Conference Record:** 9-7

**2000-01 Conference Finish:** 4th/Atlantic Coast Conference

**2000-01 Final Rankings:** No. 16 Associated Press; No. 21 USA Today/ESPN

## 2000-01 Conference Tournament Results:

ACC Quarterfinals: Georgia Tech def. Virginia, 74-69

**2000-01 Post Season:** NCAA Tournament, First Round; Gonzaga def. Virginia, 86-85

## 2001-02 Schedule

Date	Team
N16	WAGNER
N18	EAST TENNESSEE STATE
N21	HOWARD
N28	at Michigan State (ACC-Big Ten Challenge)
D1	VIRGINIA TECH
D8	at Auburn
D17	CHARLESTON SOUTHERN
D20	at Georgetown (John Thompson Classic)
D23	RUTGERS
D30	GRAMBLING
J5	NC STATE
J8	at Clemson
J12	at North Carolina
J15	WAKE FOREST
J19	FLORIDA STATE
J22	at Georgia Tech
J24	VIRGINIA MILITARY INSTITUTE
J27	at Duke
J31	MARYLAND
F3	at Missouri
F6	at NC State
F10	CLEMSON
F12	NORTH CAROLINA
F17	at Wake Forest
F20	at Florida State
F23	GEORGIA TECH
F28	DUKE
M3	at Maryland
M7-10	at ACC Tournament (Charlotte, N.C.)

## RETURNING STARTERS:

Adam Hall (Sr., F/G, 10.1 ppg, 5.5 rpg); Roger Mason, Jr. (Jr., G, 15.7 ppg, 3.7 rpg); Travis Watson (Jr., F/C, 12.3 ppg, 9.1 rpg); Chris Williams (Sr., F, 14.5 ppg, 6.7 rpg)

## KEY RETURNEES:

Majestic Mapp (So., G, 5.3 ppg, 0.9 rpg in 2000); J.C. Mathis (So., F, 3.4 ppg, 2.1 rpg)

## KEY LOSSES:

Donald Hand (Sr., G, 12.6 ppg, 3.2 rpg); Keith Friel (Sr., G, 8.4 ppg, 1.0 rpg)

## OTHER RETURNEES/LOSSES:

Returning: Jason Dowling (Sr., F, 0.6 ppg, 0.2 rpg); Maurice Young (So., F/G, 2.6 ppg, 1.3 rpg)  
Lost: Stephane Dondon (Sr., F, 4.6 ppg, 3.2 rpg); Josh Hare (Sr., G, 0.5 ppg, 0.7 rpg); Greg Lyons (Sr., G, 0.9 ppg, 0.2 rpg)

## 2000-01 Results: 20-9 (9-7 ACC - 4th)

Date	Team	W/L	Score	Date	Team	W/L	Score
N17	LONG ISLAND	W	96-50	J27	at Clemson	W	104-76
N20	COASTAL CAROLINA	W	117-78	J31	MARYLAND	W	99-78
N24	at Virginia Tech	W	64-48	F3	WAKE FOREST	W	82-71
N29	PURDUE	W	98-79	F7	at NC State	L	80-90
D4	at Virginia Military	W	89-70	F11	at Georgia Tech	L	56-62
D6	OHIO	W	90-71	F14	DUKE	W	91-89
D19	vs. Tennessee	W	107-89	F17	at Florida State	W	69-66
D23	UMBC	W	85-69	F25	NORTH CAROLINA	W	86-66
D28	BUCKNELL	W	99-49	F28	CLEMSON	W	84-65
D30	at DARTMOUTH	W	102-56	M3	at Maryland	L	67-102
J2	at Wake Forest	L	73-96	M9	vs. Georgia Tech	L	69-74
J6	NC STATE	W	89-81	M16	vs. Gonzaga	L	85-86
J9	GEORGIA TECH	L	68-73				
J13	at Duke	L	61-103				
J16	FLORIDA STATE	W	89-71				
J20	MISSOURI	W	85-72				
J24	at North Carolina	L	81-88				

## 2001-02 Roster

No.	Name	Pos.	Height	Weight	Class	PPG	RPG	Hometown/Last School
4	Nick Vander Laan	C	6-10	249	Jr.	—	—	Sacramento, Ca./St. Thomas More Academy
5	Jason Dowling	G	6-3	201	Sr.	0.6	0.2	Brooklyn, N.Y./Xaverian
10	Keith Jennifer	G	6-3	165	Fr.	—	—	Baltimore, Md./Hargrave Military Academy
11	Majestic Mapp	G	6-2	183	So.	5.3	0.9	Harlem, N.Y./St. Raymonds
12	Bret Gladstone	G	6-1	171	Fr.	—	—	Greenwich, Ct./Brunswick School
21	Roger Mason, Jr.	G	6-5	201	Jr.	15.7	3.7	Silver Spring, Md./Good Counsel
23	Maurice Young	F/G	6-4	200	So.	2.6	1.3	Mitchellville, Md./Bishop McNamara
24	Jermaine Harper	G	6-3	170	Fr.	—	—	Gardena, Ca./Blue Ridge School
30	Jason Rogers	C/P	6-10	225	Jr.	1.9	0.9	Staunton, Va./Robert E. Lee
31	Adam Hall	F/G	6-5	200	Sr.	10.1	5.5	Katy, Texas/Katy
32	J.C. Mathis	F	6-8	231	So.	3.4	2.1	Brooklyn, N.Y./John F. Kennedy
33	Chris Williams	F	6-7	206	Sr.	14.5	6.7	Birmingham, Ala./Minor
34	Jason Clark	F	6-8	225	Fr.	—	—	Virginia Beach, Va./Hargrave Military Aca.
35	Travis Watson	F/C	6-8	254	Jr.	12.3	9.1	Brookneal, Va./Oak Hill Academy
42	Elton Brown	F	6-8	250	Fr.	—	—	Newport News, Va./Warwick

# Clemson

## GENERAL INFORMATION

**Location:** Clemson, SC  
**Enrollment:** 16,685  
**Colors:** Orange and Purple  
**Founded:** 1889

### 2001-02 Schedule

Date	Team
N24	WOFFORD
N27	at Penn State (ACC-Big Ten Challenge)
N29	COASTAL CAROLINA
D2	at Duke
D5	APPALACHIAN STATE
D8	SOUTH CAROLINA
D15	ELON
D18	WINTHROP
D22	CHARLESTON SOUTHERN
D28	at Hartford
J2	YALE
J5	at Georgia Tech
J8	VIRGINIA
J12	at Wake Forest
J15	NC STATE
J20	at Maryland
J24	at Florida State
J27	NORTH CAROLINA
F3	DUKE
F6	GEORGIA TECH
F10	at Virginia
F13	WAKE FOREST
F16	at NC State
F20	MARYLAND
F23	FLORIDA STATE
F27	at North Carolina
M7-10	at ACC Tournament (Charlotte, NC)

**Nickname:** Tigers  
**Conference:** Atlantic Coast  
**Arena (Capacity):** Littlejohn Coliseum (11,020)

## UNIVERSITY PERSONNEL

**President (Alma Mater):** James F. Barker (Clemson/1970)  
**Athletic Director:** Bobby Robinson (Furman/1968)  
**Athletic Department Phone:** (864) 656-1935  
**Ticket Office Phone:** (800) CLEMSON

## MEDIA INFORMATION

**Sports Information Phone:** (864) 656-2114  
**SID:** Tim Bourret  
**Basketball Contact:** Tim Bourret  
**Home Phone:** (864) 888-3490  
**E-mail Address:** bitmoth@clemson.edu  
**SID Fax:** (864) 656-0299  
**Press Row Phone:** (864) 654-3326  
**Mailing Address:** P.O. Box 31, Clemson, SC 29633  
**Overnight Address:** 100 Perimeter Rd., Clemson, SC 29633  
**Radio Play-by-Play:** Jim Phillips  
**Radio Color Analyst:** Tim Bourret  
**Radio Station:** Clemson Tiger Network  
**School Website:** www.clemson.tigers.com

## COACHING STAFF

**Head Coach (Alma Mater):** Larry Shyatt (College of Wooster/1973)  
**Overall Record:** 61-62 (4 Years)  
**Record at School:** 42-54 (3 Years)  
**Office Phone:** (864) 656-1954  
**Best Time To Contact:** Through Sports Information

**Assistant Coaches (Alma Mater):** Darren Tillis (Paul Quinn College/1996); Bobby Hussey (Appalachian State/1963); Matt Driscoll (Slippery Rock/1992)

## TEAM INFORMATION

**2000-01 Record:** 12-19  
**Conference Record/Finish:** 2-14  
**Post Season:** None  
**Lettermen Returning/Lost:** 9/4  
**Returning Starters/Lost:** 4/1

## SERIES INFORMATION

**Series Record:** Florida State leads, 19-15  
**Series Record in Tallahassee:** Florida State leads, 10-3  
**Series Record at Clemson:** Clemson leads, 8-7  
**Series Record at Neutral Sites:** Clemson leads, 4-3  
**First Meeting:** Dec. 18, 1951; Clemson 62, Florida State 56 (at Jacksonville, Fla.)  
**Last Meeting:** March 8, 2001; Clemson 66, Florida State 64 (at Atlanta, Ga.)  
**Current Streak:** Clemson has won 1

## LAST SEASON

**2000-01 Overall Record:** 12-19  
**2000-01 Conference Record:** 2-14  
**2000-01 Conference Finish:** Finish: 9th  
**2000-01 Final Rankings:** None  
**2000-01 Conference Tournament Results:** 2000-01 Post Season: None

**Thurs., Jan. 24, 2002**  
**Tallahassee Leon**  
**County Civic Center**  
**Tallahassee, FL**  
**8:00 pm**  
**Fox Sports Net**

**Thurs., Feb. 23, 2002**  
**Littlejohn Coliseum**  
**Clemson, SC**  
**Noon**  
**Fox Sports Net**



### 2000-01 Results: 12-19 (2-14 ACC - 9th)

Date	Team	W/L Score	Date	Team	W/L Score
N17	HARTFORD	W 86-67	J27	VIRGINIA	L 76-104
N21	SETON HALL	L 78-79	J31	at Florida State	L 84-88(OT)
N25	THE CITADEL	W 84-76	F4	at Maryland	L 54-69
N28	NORTHWESTERN	W 57-44	F7	DUKE	L 64-81
D2	WESTERN CAROLINA	W 87-52	F14	at NC State	L 51-85
D5	WINTHROP	W 69-59	F18	NORTH CAROLINA	W 75-65
D9	at South Carolina	L 64-76	F21	WAKE FOREST	L 60-92
D16	WOFFORD	W 78-74	F25	at Georgia Tech	L 64-85
D20	vs. Florida Atlantic	W 94-81	F28	at Virginia	L 63-84
D21	vs. Cincinnati	L 80-88	M3	FLORIDA STATE	L 63-75
D22	vs. Washington	L 76-77(OT)	M8	vs. Florida State	W 66-54
D28	Charleston Southern	W 87-77	M9	vs. North Carolina	L 81-99
D30	at Coastal Carolina	W 81-68			
J2	MARYLAND	L 92-104			
J7	at Duke	L 74-115			
J13	NC STATE	W 72-69			
J17	at North Carolina	L 65-91			
J21	at Wake Forest	L 63-72			
J24	GEORGIA TECH	L 108-111			

### RETURNING STARTERS:

Dwon Clifton (So., G/F, 3.9 ppg, 2.6 rpg); Ray Henderson (Jr., F/C, 5.4 ppg, 4.8 rpg); Chris Hobbs (So., F, 7.3 ppg, 6.3 rpg); Edward Scott (Jr., G, 7.3 ppg, 3.4 rpg)

### KEY RETURNEES:

Tony Stockman (So., G, 12.0 ppg, 1.9 rpg); Chris Hobbs (So., F, 7.3 ppg, 6.3 rpg); Tomas Nagys (Jr., F, 3.7 ppg, 4.1 rpg)

### KEY LOSSES:

Will Solomon (Jr., G, 19.7 ppg, 2.9 rpg); Adam Allenspach (Sr., C, 7.7 ppg, 5.5 rpg); Dustin Braddick (Sr., G, 4.4 ppg, 4.2 rpg)

### OTHER RETURNEES/LOSSES:

Returning: Jermel Douglas (Jr., G, 0.1 ppg, 0.1 rpg); Walker Holt (Jr., G, 0.3 ppg, 1.0 rpg); Jamar McKnight (Sr., G/F, 3.4 ppg, 1.3 rpg); Tomas Nagys (Jr., F, 3.7 ppg, 4.1 rpg); Edward Scott (Jr., G, 7.3 ppg, 3.4 rpg)  
 Lost: Pasha Bains (Sr., G, 4.9 ppg, 1.1 rpg)



Larry Shyatt



Chris Hobbs



Edward Scott

### 2001-02 Roster

No.	Name	Pos.	Height	Weight	Class	PPG	RPG	Hometown/Last School
0	Tony Stockman	G	6-1	170	So.	12.0	1.9	Median, Ohio/Media
4	Steve Allen	F	6-10	235	Fr.	—	—	Ft. Lauderdale, Fla./Dillard
5	Sharrod Ford	F	6-9	210	Fr.	—	—	Accokeek, Md./Gwynn Park
10	Edward Scott	G	6-0	185	Jr.	7.3	3.4	Eastover, S.C./Lower Richland
12	Otu Babalola	F	6-6	245	Fr.	—	—	London, England/St. Augustine (N.J.) Prep
14	Chey Christie	G	6-4	170	Ff.	—	—	Biloxi, Miss/Biloxi
15	Jamar McKnight	G/F	6-5	195	Sr.	3.4	1.3	Zachary, La./NW Community
20	Walker Holt	G	6-3	190	Jr.	0.3	1.0	Greensboro, N.C./Grimsley
21	Ray Henderson	F/C	6-8	265	Jr.	5.4	4.8	Charlotte, N.C./East Mecklenberg
34	Jemere Hendrix	F	6-8	215	Fr.	—	—	Covington, Ga./East Side
35	Dwon Clifton	G/F	6-5	190	So.	3.9	2.6	High Point, N.C./Westchester Academy
43	Chris Hobbs	F	6-7	265	So.	7.3	6.3	Chapel Hill, N.C./East Chapel
45	Jermel Douglas	G	6-3	175	Jr.	0.1	0.1	Rock Hill, S.C./Northwest
31	Tomas Nagys	F	6-10	235	Jr.	3.7	4.1	Mazeikai, Lithuania/Montgomery (Ala.) Catholic

# Opponents

FSU SEMINOLE



BASKETBALL

# Maryland

Wed., Jan. 20, 2002

Cole Field House  
College Park, MD  
4:00 pm  
Raycom/Jefferson  
Pilot

Wed., Feb. 20, 2002

Tallahassee Leon  
County Civic Center  
Tallahassee, FL  
9:00 pm  
Raycom/Jefferson  
Pilot



## GENERAL INFORMATION

**Location:** College Park, Md  
**Enrollment:** 33,006  
**Colors:** Red, White, Black, Gold  
**Founded:** 1807  
**Nickname:** Terrapins, Terps  
**Conference:** Atlantic Coast  
**Arena (Capacity):** Cole Field House (14,500)

## UNIVERSITY PERSONNEL

**President (Alma Mater):** Dr. C.D. Mote, Jr.  
(California/1959)  
**Athletic Director:** Deborah A. Yow (Elon, 1974)  
**Athletic Department Phone:** (301) 314-7075  
**Ticket Office Phone:** (301) 314-7093

## MEDIA INFORMATION

**Sports Information Phone:** (301) 314-7066  
**SID:** Kevin Messenger  
**Basketball Contact:** Same  
**Home Phone:** (301) 474-9555  
**E-mail Address:** kmess@wam.umd.edu  
**SID Fax:** (301) 314-9092  
**Press Row Phone:** (301) 314-8624  
**Mailing Address:** P.O. Box 295,  
College Park, MD 20741  
**Overnight Address:** Cole Field House, Rm 1112,  
College Park, MD 20741  
**Radio Play-by-Play:** Johnny Holliday  
**Radio Color Analyst:** Chris Knoche  
**Radio Station:** WBAL, Baltimore (1090-AM);  
WMAL, Washington (630-AM)  
**School Website:** www.umterps.com

## COACHING STAFF

**Head Coach (Alma Mater):** Gary Williams  
(Maryland/1968)



Gary Williams



Juan Dixon



Lonny Baxter

**Overall Record:** 449-267 (23 Years)

**Record at Maryland:** 242-139 (12 Years)

**Office Phone:** (301) 314-7029

**Best Time To Contact:** Through Sports  
Information

**Assistant Coaches (Alma Mater):** Dave  
Dickerson (Maryland/1989), Jimmy Patsoz  
(Catholic/1989), Matt Kovarik (Maryland/1998)

## TEAM INFORMATION

**2000-01 Record:** 25-11  
**Conference Record/Finish:** 10-6  
**Post Season:** NCAA Final Four  
**Lettermen Returning/Lost:** 9/4  
**Returning Starters/Lost:** 4/1

## SERIES INFORMATION

**Series Record:** Maryland leads, 17-6  
**Series Record in Tallahassee:** Maryland leads,  
7-3  
**Series Record at Maryland:** Maryland leads, 7-3  
**Series Record at Neutral Sites:** Maryland leads,  
3-0  
**First Meeting:** Jan. 18, 1992; Florida State 91,  
Maryland 83 (at College Park, Md.)  
**Last Meeting:** Feb. 14, 2001; Florida State 74, No.  
17 Maryland 71 (at College Park, Md.)  
**Current Streak:** Florida State has won 1

## LAST SEASON

**2000-01 Overall Record:** 25-11  
**2000-01 Conference Record:** 10-6  
**2000-01 Conference Finish:** Third  
**2000-01 Final Rankings:** No. 4 ESPN/USA Today;  
No. 11 Associated Press  
**2000-01 Conference Tournament Results:**  
Maryland def. Wake Forest, 71-53; Duke def.  
Maryland, 84-82

**2000-01 Post Season:** NCAA Final Four.

Maryland def. George Mason, 83-80; Maryland def.  
Georgia State, 79-60; Maryland def. Georgetown;  
76-66; Maryland def. Stanford, 87-73; Duke def.  
Maryland, 95-84.

## 2001-02 Schedule

Date	Team
NB-9	at Coaches Vs. Cancer IKON Classic
NB	Maryland vs. Arizona Florida vs. Temple
N17	AMERICAN
N24	DELAWARE STATE
N27	ILLINOIS (ACC-Big Ten Classic)
D2-3	at BB&T Classic Maryland vs. Princeton George Washington vs. Connecticut
D9	DETROIT
D11	MONMOUTH
D21	at Oklahoma
D27	WILLIAM & MARY
D30	at NC State
J3	NORFOLK STATE
J9	NORTH CAROLINA
J13	at Georgia Tech
J17	at Duke
J20	CLEMSON
J23	at Wake Forest
J26	FLORIDA STATE
J31	at Virginia
F3	NC STATE
F10	at North Carolina
F13	GEORGIA TECH
F17	DUKE
F20	at Clemson
F24	WAKE FOREST
F27	at Florida State
M3	VIRGINIA
M7-10	at ACC Tournament (Charlotte, NC)

## RETURNING STARTERS:

Juan Dixon (Sr., G, 18.2 ppg, 4.3 rpg); Lonny Baxter (Sr.,  
F/C, 15.6 ppg, 7.9 rpg); Byron Mouton (Sr., G/F, 9.6  
ppg, 4.0 rpg); Steve Blake (Jr., G, 6.9 ppg, 6.9 rpg).

## KEY RETURNEES:

Drew Nicholas (Jr., G, 6.6 ppg, 2.4 rpg); Tahj Holden  
(Jr., F, 4.5 ppg, 2.3 rpg)

## KEY LOSSES:

Terence Morris (Sr., F, 12.2 ppg, 7.7 rpg)

## OTHER RETURNEES/LOSSES:

Returning: Earl Badu (Sr., G, 0.0 ppg, 0.0 rpg);  
Calvin McCall (Sr., G, 1.2 ppg, 0.0 rpg); Chris Wilcox  
(So., F, 3.6 ppg, 2.1 rpg)  
Lost: LaRon Cephas (Sr., F, 1.7 ppg, 1.1 rpg) Mike  
Mardesich (Sr., C, 3.6 ppg, 2.6 rpg); Danny Miller  
(Jr., F, 4.8 ppg, 2.6 rpg)

## 2000-01 Results: 25-11 (10-5 ACC - 3rd)

Date	Team	W/L Score	Date	Team	W/L Score
N20	vs. Louisville	W 95-73	J27	DUKE	L 96-98(OT)
N21	vs. Illinois	L 80-90	J31	at Virginia	L 78-99
N22	vs. Dayton	L 71-77	F4	CLEMSON	W 69-54
N29	vs. Wisconsin	L 75-78(OT)	F6	at Georgia Tech	L 62-72
D2	vs. Michigan	W 82-51	F10	at North Carolina	L 82-96
D3	vs. George Washington	W 71-63	F14	FLORIDA STATE	L 71-74
D6	STONY BROOK	W 107-59	F17	at Wake Forest	W 73-57
D9	at Pennsylvania	W 87-81	F20	NC STATE	W 95-66
D13	UMBC	W 93-67	F24	OKLAHOMA	W 68-60
D23	NORFOLK STATE	W 123-78	F27	at Duke	W 91-80
D27	CHICAGO STATE	W 117-55	M3	VIRGINIA	W 102-67
D30	MD-EASTERN SHORE	W 105-53	M9	vs. Wake Forest	W 71-53
J2	at Clemson	W 104-82	M10	vs. Duke	L 82-84
J6	GEORGIA TECH	W 93-80	M15	vs. George Mason	W 83-80
J10	NORTH CAROLINA	L 83-86	M17	vs. Georgia State	W 79-68
J14	at Florida State	W 76-55	M22	vs. Georgetown	W 78-66
J17	WAKE FOREST	W 81-71	M24	vs. Stanford	W 87-73
J21	at NC State	W 75-61	M31	vs. Duke	L 84-95

## 2001-02 Roster

No.	Name	Pos.	Height	Weight	Class	PPG	RPG	Hometown/Last School
1	Byron Mouton	G/F	6-6	215	Sr.	9.6	4.0	Raync, La./Tulane
3	Juan Dixon	G	6-3	164	Sr.	18.2	4.3	Baltimore, Md./Calvert Hall
4	Earl Badu	G	6-0	160	Sr.	0.0	0.0	Baltimore, Md./St. Frances
5	Calvin McCall	G	6-3	200	Jr.	1.2	0.6	Miami, Fla./Dr. Phillips
10	Andre Collins	G	5-9	180	Fr.	—	—	Crisfield, Md./Hargrave Military Academy
12	Drew Nicholas	G	6-3	160	Jr.	6.6	1.6	Hempstead, N.Y./Long Island Lutheran
21	Michael Grinnon	F	6-6	195	Fr.	—	—	Oyster Bay, N.Y./St. Dominic
25	Steve Blake	G	6-3	160	Jr.	6.9	3.0	Miami Lakes, Fla./Oak Hill (Va.) Academy
33	Ryan Randle	F/C	6-9	260	Sr.	—	—	Duncanville, Texas/Allegany C.C.
35	Lonny Baxter	F/C	6-8	260	Sr.	15.6	7.9	Silver Spring, Md./Hargrave Military Academy
40	Matt Slaninka	C	7-4	257	Fr.	—	—	Hyattsville, Md./DeMatha
45	Tahj Holden	F	6-10	247	Jr.	4.5	2.3	Red Bank, N.J./Red Bank Regional
54	Chris Wilcox	F/C	6-10	220	So.	3.6	2.1	Raleigh, N.C./Enloe

# Georgia Tech

### 2001-02 Schedule

Date	Team
N16	FLORIDA A&M
N19-24	at Las Vegas Invitational (Georgia Tech vs. Pennsylvania, Illinois, Eastern Ill., Iowa State, St. Louis, Hartford, Southern Illinois)
N28	WISCONSIN (ACC-Big Ten Challenge)
D2	at North Carolina
D9	at Georgia
D16	vs. Syracuse (Chick-Fil-A Peach Bowl Classic/Phillips Arena)
D19	vs. Davidson (Charlotte, NC)
D21	WOFFORD
D23	TULANE
D29	INDIANA UNIV.-PURDUE UNIV. INDIANAPOLIS
J2	CORNELL
J5	CLEMSON
J10	at Duke
J13	MARYLAND
J19	at NC State
J22	VIRGINIA
J26	at Wake Forest
J30	FLORIDA STATE
F2	NORTH CAROLINA
F6	at Clemson
F9	DUKE
F13	at Maryland
F16	at Saint Louis
F20	NC STATE
F23	at Virginia
F27	WAKE FOREST
M2	at Florida State
M7-10	at ACC Tournament (Charlotte, NC)

### GENERAL INFORMATION

**Location:** Atlanta, GA  
**Enrollment:** 14,000  
**Colors:** Old Gold and White  
**Founded:** 1885  
**Nickname:** Yellow Jackets, Rambling Wreck  
**Conference:** Atlantic Coast  
**Arena (Capacity):** Alexander Memorial Coliseum at McDonald's Center (9,191)

### UNIVERSITY PERSONNEL

**President (Alma Mater):** Dr. G. Wayne Clough (Georgia Tech/1964)  
**Athletic Director:** Dave Braine (North Carolina/1965)  
**Athletic Department Phone:** (404) 894-5400  
**Ticket Office Phone:** (404) 894-5447 or (888) TECH TIX

### MEDIA INFORMATION

**Sports Information Phone:** (404) 894-5445  
**SID:** Mike Stamus/Allison George  
**Basketball Contact:** Same  
**Home Phone:** (770) 951-1939/(678) 595-7728  
**E-mail Address:** mstamus@at.gt.aa.gatech.edu  
 aageorge@at.gt.aa.gatech.edu  
**SID Fax:** (404) 894-1248  
**Press Row Phone:** (404) 894-1248  
**Mailing Address:** 150 Bobby Dodd Way, NW, Atlanta, GA 30332  
**Overnight Address:** Same  
**Radio Play-by-Play:** Wes Durham  
**Radio Color Analyst:** Randy Waters  
**Radio Station:** Georgia Tech ISP Radio Network (Flagship: WQXI-AM 790)  
**School Website:** www.ramblingwreck.com

### COACHING STAFF

**Head Coach (Alma Mater):** Paul Hewitt (St. John Fisher/1985)

### Overall Record:

83-40 (5 Years)  
**Record at Tech:** 17-13 (1 Year)  
**Office Phone:** (404) 894-5225  
**Best Time To Contact:** Monday-Friday, 11 a.m. - 2 p.m.  
**Assistant Coaches (Alma Mater):** Dean Keener (Davidson/1988); Cliff Warren (Mt. St. Mary's/1990); Willie Reese (Georgia Tech/1989)

### TEAM INFORMATION

**2000-01 Record:** 17-13  
**Conference Record/Finish:** 8-8  
**Post Season:** NCAA Tournament  
**Lettermen Returning/Lost:** 8/5  
**Returning Starters/Lost:** 2/3

### SERIES INFORMATION

**Series Record:** Georgia Tech leads, 26-19  
**Series Record in Tallahassee:** Florida State leads, 13-7  
**Series Record at Tech:** The series is tied, 11-11  
**Series Record at Neutral Sites:** Florida State leads, 2-1  
**First Meeting:** Jan. 19, 1963; Georgia Tech 70, Florida State 55 (at Atlanta, Ga.)  
**Last Meeting:** Feb. 28, 2001; Florida State 69, Georgia Tech 59  
**Current Streak:** Florida State has won 1

### LAST SEASON

**2000-01 Overall Record:** 17-13  
**2000-01 Conference Record:** 8-8  
**2000-01 Conference Finish:** Tied 5th  
**2000-01 Final Rankings:** None  
**2000-01 Conference Tournament Results:** ACC Semifinals. Georgia Tech def. Virginia, 74-69; North Carolina def. Georgia Tech, 70-63.  
**2000-01 Post Season:** NCAA Tournament. St. Joseph's def. Georgia Tech, 66-62.

Wed., Jan. 30, 2002

Alexander Memorial Coliseum at McDonald's Center  
 Atlanta, GA  
 9:00 pm  
 Fox Sports Net

Sat., Mar. 2, 2002

Tallahassee Leon County Civic Center  
 Tallahassee, FL  
 Noon  
 Fox Sports Net



Paul Hewitt



Tony Akins



Marvin Lewis

### 2000-01 Results: 17-13 (8-8 ACC - T/5th)

Date	Team	W/L Score	Date	Team	W/L Score
N17	WOFFORD	W 92-48	J20	DUKE	W 98-77
N21	CHARLESTON SOUTHERN	W 85-62	J27	FLORIDA STATE	W 77-68
N24	DAVIDSON	W 92-61	F3	at North Carolina	L 69-82
N28	at Iowa	L 67-85	F6	MARYLAND	W 72-62
D2	vs. UCLA	W 72-67	F11	VIRGINIA	W 62-56
D6	GOERGIA	L 70-75	F14	at Wake Forest	L 65-81
D9	vs. Kentucky	W 86-84	F17	NC STATE	W 69-54
D18	vs. Idaho State	W 78-56	F21	at Duke	L 98-54
D19	at Stanford	L 66-80	F25	CLEMSON	W 85-64
D23	MORGAN STATE	W 94-58	F28	at Florida State	L 59-69
D28	HARVARD	W 90-50	M9	vs. Virginia	W 74-69
J2	NORTH CAROLINA	L 70-84	M10	vs. North Carolina	L 63-70
J6	at Maryland	L 80-93	M15	vs. St. Joseph's	L 62-66
J9	at Virginia	W 73-68			
J13	WAKE FOREST	W 95-89			
J16	at NC State	L 60-72			

### RETURNING STARTERS:

Tony Akins (Sr., G, 14.5 ppg, 3.5 rpg); Marvin Lewis (So., G, 8.7 ppg, 4.5 rpg)

### KEY RETURNEES:

Clarence Moore (So., F, 4.8 ppg, 3.9 rpg in 2000); Michael Isenhour (Sr., F, 0.9 ppg, 1.0 rpg); Halston Lane (So., F, 6.8 ppg, 2.4 rpg); Robert Brooks (So., F, 2.8 ppg, 3.0 rpg)

### KEY LOSSES:

Alvin Jones (Sr., G, 13.4 ppg, 10.4 rpg); Shaun Fein (Sr., G, 13.4 ppg, 3.0 rpg); Jon Babul (Sr., F, 5.6 ppg, 3.4 rpg)

### OTHER RETURNEES/LOSSES:

Lost: Darryl LaBarrie (Sr., G, 5.6 ppg, 1.7 rpg); T.J. Vines (Sr., G, 1.6 ppg, 1.8 rpg)

### 2001-02 Roster

No.	Name	Pos.	Height	Weight	Class	PPG	RPG	Hometown/Last School
1	Barry Elder	G	6-4	205	Fr.	—	—	Madison, Ga./Morgan County
2	Isma'il Muhammad	F	6-6	215	Fr.	—	—	Atlanta, Ga./A.D. Mohammed
3	Tony Akins	G	5-11	182	Sr.	14.5	3.5	Lilburn, Ga./Berkmar
5	Clarence Moore	F	6-5	225	So.	4.8	3.9	Norco, La./South LaFourche
14	Winston Neal	G	6-1	200	Sr.	0.5	0.6	Greenville, Ga./Flint River Academy
24	Marvin Lewis	G	6-3	205	So.	8.7	4.5	Germantown, Md./Montrose Christian
32	Ed Nelson	F	6-8	245	Fr.	—	—	Pt. Lauderdale, Fla./St. Thomas Aquinas
33	Halston Lane	G-F	6-4	210	So.	6.8	2.4	Oak Ridge, Tenn./Oak Ridge
34	Robert Brooks	F	6-7	215	So.	2.8	3.0	Saginaw, Mich./Arthur Hill
44	Michael Isenhour	F	6-8	248	Sr.	0.9	1.0	Dunwoody, Ga./Marist
55	Anthony McHenry	G-F	6-6	215	Fr.	—	—	Birmingham, Ala./Woodlawn



## The ACC Tournament:

# A One-of-a-Kind Event by the Members of a One-of-a-Kind Conference.

That Atlantic Coast Conference Tournament is the greatest gathering of the greatest college basketball players of any conference tournament in the nation. It is recognized as "The Grandfather of All Tournaments" because of its ability to sustain its competitiveness, success, passion, enthusiasm and commitment to excellence since the first ACC Tournament in 1954.

ACC basketball is something special and the ACC Tournament only adds to the athletic luster of the nine conference institutions. The tournament's pageantry, quality, tradition, players and coaches make it the most special of all the conference tournaments.

Last year's ACC Tournament at the Georgia Dome in Atlanta, Ga., was the most attended college conference basketball tournament in NCAA history.

The tournament set NCAA attendance records for total attendance (182,525), per session averaged (36,505) and single session attendance (40,083).

The ACC Tournament was held at NC State's Reynolds Coliseum for its first 13 years (1954-66). Since then, it has been held at the original Charlotte Coliseum, the Capital Centre in Landover, Md., the Omni in Atlanta, Ga., the current Charlotte (N.C.) Coliseum, the Greensboro (N.C.) Coliseum and the Georgia Dome.

The inaugural ACC Tournament in 1954 attracted 39,200 fans to the seven games at Reynolds Coliseum. The last year there was a "public" sale of ACC Tournament tickets was 1966. Over the past two decades all of the tournaments have been sold out in advance as the tickets are equally distributed among the nine-member institutions.

Future dates and sites for the ACC Tournament:

2002	March	7-10	Charlotte, N.C.
2003	March	13-16	Greensboro, N.C.
2004	March	11-14	Greensboro, N.C.
2005	March	10-13	Washington, D.C.
2006	March	9-12	Greensboro, N.C.
2007	March	8-11	Tampa, Fla.
2008	March	13-16	Charlotte, N.C.
2009	March	12-15	Atlanta, Ga.
2010	March	11-14	Greensboro, N.C.

## 49th Annual ACC Tournament: March 7-10, 2002 • Charlotte, N.C.

