

2006-2007  
Opponent  
Profiles

# Opponents



# Opponents

FSU SEMINOLE  
BASKETBALL 2006-2007

## MCNEESE STATE



**Dave Simmons**  
Head Coach



**Dwight Boatner**



**Cowboys**

**Sun., Nov. 12, 2006; 7:30 p.m.**

Donald L. Tucker Center, Tallahassee, Fla.  
First Round Colonial Classic

### University Information

**Location:** Lake Charles, La. **Enrollment:** 8,800  
**Colors:** Blue & Gold **Founded:** 1939  
**Conference:** Southland  
**Nickname:** Cowboys  
**Home Arena (Cap.):** Burton Coliseum (8,000)  
**President:** Dr. Robert Hebert  
**Athletics Director:** Sonny Watkins

### Coaching Staff

**Head Coach (Alma Mater/Year):** Dave Simmons  
(Louisiana Tech/1981)

**Overall Record/Years:** 27-29/Two Years  
**Record at McNeese State/Years:** First Year  
**Best Time to Contact Coach:** Through Sports Info.  
**Office Phone:** (337) 475-5480

**Assistant Coaches:** David Dumars (Louisiana-Monroe/1980), T.J. Marcum (Texas A&M/2000), Edward Garriet (McNeese State/2006)

### 2005-06 Season

**2005-06 Overall Record:** 14-14  
**2005-06 Conference Record:** 9-7  
**2005-06 Conference Finish:** 6th  
**2005-06 Final Rankings:** None  
**2005-06 Postseason:** None

### 2006-07 Season

**Starters Returning/Lost:** 4/1  
**Lettermen Returning/Lost:** 10/3  
**Returning Starters:** 4

Name	Year	Pos.	PPG	RPG
John Ford	Jr.	G	9.1	2.0
Troy Aaron	Sr.	G	6.0	2.9
Jarvis Bradley	Jr.	C	5.5	4.3
Dwight Boatner	Sr.	G	13.6	2.0

**Other Key Returnees:** Quinten Gonzalez (Sr., F, 7.7 ppg, 5.9 rpg)

**Key Losses:** Darris Manciel (Sr., F, 4.7 ppg, 4.3 rpg), J.T. Williams (Sr., F, 15.8 ppg, 5.5 rpg)

### Sports Information

**Basketball SID:** Louis Bonnette  
**Office Phone:** (337) 475-5207  
**Home Phone:** (337) 477-4182  
**Mobile Phone:** (337) 802-7127  
**E-mail:** lbonnette@structuxex.net  
**Athletics Web Site:** www.mcneesesports.com  
**Press Row:** (337) 562-4061  
**Series:** First Meeting  
**Last Meeting:** First Meeting

## ILLINOIS STATE



**Porter Moser**  
Head Coach



**Greg Dilligard**



**Redbirds**

**Mon. Nov. 13, 2006; 7:30 p.m.**

Donald L. Tucker Center, Tallahassee, Fla.  
Colonial Classic

### University Information

**Location:** Normal, Ill. **Enrollment:** 20,265  
**Colors:** Red & White **Founded:** 1857  
**Conference:** Missouri Valley  
**Nickname:** Redbirds  
**Home Arena (Cap.):** Redbird Arena (10,200)  
**President:** Dr. Al Bowman  
**Athletics Director:** Dr. Sheahon Zenger

### Coaching Staff

**Head Coach (Alma Mater/Year):** Porter Moser  
(Creighton/1990)

**Overall Record/Years:** 80-85/Six Years  
**Record at Illinois State/Years:** 36-51/Three Years  
**Best Time to Contact Coach:** Through Sports Info.  
**Office Phone:** (309) 438-8681

**Assistant Coaches:** Chris Jans (Loras/1991), Daniyal Robinson (Arkansas-Little Rock/1998), Brian Barone (Marquette/2000)

### 2005-06 Season

**2005-06 Overall Record:** 9-19  
**2005-06 Conference Record:** 4-14  
**2005-06 Conference Finish:** T9th  
**2005-06 Final Rankings:** None  
**2005-06 Postseason:** None

### 2006-07 Season

**Starters Returning/Lost:** 1/4  
**Lettermen Returning/Lost:** 7/7  
**Returning Starters:** 1

Name	Year	Pos.	PPG	RPG
Greg Dilligard	Sr.	F	9.9	5.9

**Other Key Returnees:** Roberto Fortes (Sr., G, 5.4 ppg, 1.0 rpg), Levi Dyer (Jr., C, 4.6 ppg, 1.7 rpg)

**Key Losses:** Neil Plank (Gr., F, 7.8 ppg, 4.0 rpg), Nedu Onyeuku (Gr., G, 7.4 ppg, 2.4 rpg)

### Sports Information

**Basketball SID:** Todd Kober  
**Office Phone:** (309) 438-3805  
**Home Phone:** (309) 454-3048  
**Mobile Phone:** (309) 310-7112  
**E-mail:** gtkober@ilstu.edu  
**Athletics Web Site:** www.goredbirds.com  
**Press Row:** (309) 438-5950/8217  
**Series:** Florida State leads, 2-1  
**Last Meeting:** Feb. 12, 1976; Florida State 109, Illinois State 81 (at Tallahassee, Fla.)

## SOUTHERN METHODIST

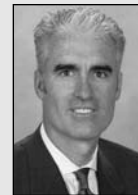

**Matt Doherty**  
Head Coach

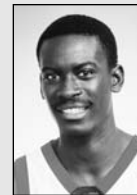

**Bamba Fall**



**Mustangs**

**Tue., Nov. 14, 2006; 7:30 p.m.**

Donald L. Tucker Center, Tallahassee, Fla.  
Colonial Classic

### University Information

**Location:** Dallas, Tex. **Enrollment:** 10,901  
**Colors:** Red & Blue **Founded:** 1911  
**Conference:** Conference USA  
**Nickname:** Mustangs  
**Home Arena (Cap.):** Moody Coliseum (8,998)  
**President:** R. Gerald Turner  
**Athletics Director:** Steve Orsini

### Coaching Staff

**Head Coach (Alma Mater/Year):** Matt Doherty  
(North Carolina/1984)

**Overall Record/Years:** 90-71/Five Years  
**Record at SMU/Years:** First Year  
**Best Time to Contact Coach:** Through Sports Info.  
**Office Phone:** (214) 768-3501

**Assistant Coaches:** Steve Lutz (Texas Lutheran/1995), Lance Irvin (Idaho/1992), Mike Garland (Northern Michigan/1977)

### 2005-06 Season

**2005-06 Overall Record:** 13-16  
**2005-06 Conference Record:** 4-10  
**2005-06 Conference Finish:** 10th  
**2005-06 Final Rankings:** None  
**2005-06 Postseason:** None

### 2006-07 Season

**Starters Returning/Lost:** 4/1  
**Lettermen Returning/Lost:** 10/3  
**Returning Starters:** 4

Name	Year	Pos.	PPG	RPG
Bamba Fall	So.	C	5.8	4.1
Devon Pearson	Sr.	F	10.6	8.3
Derrick Roberts	Jr.	G	10.7	3.6
Dez Willingham	Jr.	G	9.6	2.6

**Other Key Returnees:** Donatas Rackauskas (Sr., F/C, 6.2 ppg, 4.7 rpg), Ike Ofoegbu (Sr., F, 3.9 ppg, 3.0 rpg)

**Key Losses:** Bryan Hopkins (Sr., G, 14.5 ppg, 4.3 rpg), Brian Morris (Sr., F, 7.2 ppg, 5.2 rpg)

### Sports Information

**Basketball SID:** Herman Hudson  
**Office Phone:** (214) 768-1304  
**Home Phone:** (972) 234-1609  
**Mobile Phone:** (214) 924-0358  
**E-mail:** hermanh@smu.edu  
**Athletics Web Site:** www.smumustangs.com  
**Press Row:** (214) 768-2044  
**Series:** First Meeting  
**Last Meeting:** First Meeting

## NEW ORLEANS



**Buzz Williams**  
Head Coach



**Bo McCalebb**



**Privateers**

**Sun., Nov. 19, 2006; 5:00 p.m.**  
Donald L. Tucker, Center, Tallahassee, Fla.

### University Information

**Location:** New Orleans, La. **Enrollment:** 11,446  
**Colors:** Royal Blue & Silver **Founded:** 1958  
**Conference:** Sun Belt  
**Nickname:** Privateers  
**Home Arena (Cap.):** Human Performance Center (5,000)  
**Chancellor:** Dr. Tim Ryan  
**Athletics Director:** James W. Miller

### Coaching Staff

**Head Coach (Alma Mater/Year):** Buzz Williams (Oklahoma City/1994)  
**Overall Record/Years:** First Season  
**Record at New Orleans/Years:** First Season  
**Best Time to Contact Coach:** Through Sports Info.  
**Office Phone:** (504) 280-7025  
**Assistant Coaches:** Scott Monarch (Mississippi Valley State/1990), Kenny Clark (Oklahoma Wesleyan/1985), Lorenzo Watkins (Idaho State/1997)

### 2005-06 Season

**2005-06 Overall Record:** 10-19  
**2005-06 Conference Record:** 6-9 (Sun Belt West)  
**2005-06 Conference Finish:** 4th (Sun Belt West)  
**2005-06 Final Rankings:** None  
**2005-06 Postseason:** None

### 2006-07 Season

**Starters Returning/Lost:** 3/2  
**Lettermen Returning/Lost:** 8/5  
**Returning Starters:** 3

Name	Year	Pos.	PPG	RPG
Bo McCalebb	Jr.	G	19.0	2.5
Jamie McNeilly	Sr.	G	9.2	2.6
James Parlow	Jr.	G	10.6	3.0

**Other Key Returnees:** Jacob Manning (Sr., F, 4.7 ppg, 4.1 rpg), Dusty Driggs (So., G, 3.4 ppg, 1.0 rpg)  
**Key Losses:** Wayne Williams (Sr., F, 15.5 ppg, 3.1 rpg), Jeremie Davis (Sr., F, 10.0 ppg, 2.5 rpg)

### Sports Information

**Basketball SID:** Rob Broussard  
**Office Phone:** (504) 280-7027  
**Home Phone:** (504) 628-3895  
**Mobile Phone:** (504) 628-3895  
**E-mail:** rbrouss1@uno.edu  
**Athletics Web Site:** www.unoprivateers.com  
**Series:** The series is tied, 2-2  
**Last Meeting:** Dec. 9, 1989; Florida State 66, New Orleans 64 (at Tallahassee, Fla.)

## PITTSBURGH



**Jamie Dixon**  
Head Coach



**Aaron Gray**



**Panthers**

**Sat., Nov. 24, 2006; 7:30 p.m.**  
Peterson Events Center  
Colonial Classic, Pittsburgh, Penn.

### University Information

**Location:** Pittsburgh, Pa. **Enrollment:** 33,393  
**Colors:** Blue & Gold **Founded:** 1787  
**Conference:** Big East  
**Nickname:** Panthers  
**Home Arena (Cap.):** Peterson Events Center (12,508)  
**Chancellor:** Mark Nordenberg  
**Athletics Director:** Jeff Long

### Coaching Staff

**Head Coach (Alma Mater/Year):** Jamie Dixon (TCU/1987)  
**Overall Record/Years:** 76-22/Three Years  
**Record at Pittsburgh/Years:** 76-22/Three Years  
**Best Time to Contact Coach:** Through Sports Info.  
**Office Phone:** (412) 648-8350  
**Assistant Coaches:** Orlando Antigua (Pittsburgh/1995), Mike Rice (Fordham/1991), Pat Sandle (San Francisco State/1987)

### 2005-06 Season

**2005-06 Overall Record:** 25-8  
**2005-06 Conference Record:** 10-6  
**2005-06 Conference Finish:** T4th  
**2005-06 Final Rankings:** No. 16 Associated Press; No. 18 ESPN/USA Today  
**2005-06 Postseason:** NCAA Tournament; No. 5 Seed, Oakland Region; Pittsburgh def. Kent State, 79-64; Bradley def. Pittsburgh, 72-66

### 2006-07 Season

**Starters Returning/Lost:** 4/1  
**Lettermen Returning/Lost:** 9/4  
**Returning Starters:** 4

Name	Year	Pos.	PPG	RPG
Aaron Gray	Sr.	C	13.9	10.5
Ronald Ramon	Jr.	G	8.0	1.4
Levon Kendall	Sr.	F	7.0	5.4
Lance Fields	So.	G	6.8	2.1

**Other Key Returnees:** Sam Young (So., F, 7.9 ppg, 4.4 rpg), Antonio Graves (Sr., G, 5.0 ppg, 2.3 rpg)  
**Key Losses:** Carl Krauser (Sr., G, 15.0 ppg, 4.3 rpg), John DeGroat (Sr., F, 2.9 ppg, 1.6 rpg)

### Sports Information

**Basketball SID:** Greg Hotchkiss  
**Office Phone:** (412) 648-8240  
**Home Phone:** (412) 491-5296  
**Mobile Phone:** (412) 491-5296  
**E-mail:** ghotchkiss@athletics.pitt.edu  
**Athletics Web Site:** www.pittsburghpanthers.com  
**Press Row:** (412) 648-2318  
**Series:** Pittsburgh leads, 7-1  
**Last Meeting:** Dec. 22, 2003; Pittsburgh 63, Florida State 56 (at Pittsburgh, Pa.)

## WISCONSIN



**Bo Ryan**  
Head Coach



**Alando Tucker**



**Badgers**

**Tue., Nov. 28, 2006; 7:30 p.m.**  
Kohl Center, Madison, Wisc.  
ACC/Big Ten Challenge

### University Information

**Location:** Madison, Wisc. **Enrollment:** 41,595  
**Colors:** Cardinal & White **Founded:** 1848  
**Conference:** Big Ten  
**Nickname:** Badgers  
**Home Arena (Cap.):** Kohl Center (17,142)  
**Chancellor:** John Wiley  
**Athletics Director:** Barry Alvarez

### Coaching Staff

**Head Coach (Alma Mater/Year):** Bo Ryan (Wilkes (Pa.)/1969)  
**Overall Record/Years:** 495-152/22 Years  
**Record at Wisconsin/Years:** 112-49/Five Years  
**Best Time to Contact Coach:** Through Sports Info.  
**Office Phone:** (608) 262-4597  
**Assistant Coaches:** Greg Gard (Wisconsin-Platteville/1995), Gary Close (Arizona State/1978), Howard Moore (Wisconsin/1995)

### 2005-06 Season

**2005-06 Overall Record:** 19-12  
**2005-06 Conference Record:** 9-7  
**2005-06 Conference Finish:** T4th  
**2005-06 Final Rankings:** None  
**2005-06 Postseason:** NCAA Tournament; No. 9 Seed, Minneapolis Region; Arizona def. Wisconsin, 94-85

### 2006-07 Season

**Starters Returning/Lost:** 4/1  
**Lettermen Returning/Lost:** 10/1  
**Returning Starters:** 4

Name	Year	Pos.	PPG	RPG
Alando Tucker	Sr.	F	19.0	5.7
Jason Chappell	Sr.	F/C	4.4	4.3
Brian Butch	Jr.	F/C	9.9	6.0
Kammron Taylor	Sr.	G	14.2	3.0

**Other Key Returnees:** Michael Flowers (Jr., G, 6.1 ppg, 3.3 rpg), Marcus Landry (So., F, 6.0 ppg, 3.1 rpg)  
**Key Losses:** Ray Nixon (Sr., G, 6.2 ppg, 1.7 rpg)

### Sports Information

**Basketball SID:** Brian Lucas  
**Office Phone:** (608) 263-5052  
**Home Phone:** (608) 834-8183  
**Mobile Phone:** (608) 513-3987  
**E-mail:** bml@athletics.wisc.edu  
**Athletics Web Site:** www.uwbadgers.com  
**Press Row:** (608) 265-4333  
**Series:** Wisconsin leads, 1-0  
**Last Meeting:** Dec. 4, 1961; Wisconsin 64, Florida State 63 (at Madison, Wisc.)



# Opponents

FSU SEMINOLE  
BASKETBALL 2006-2007

## FLORIDA



**Billy Donovan**  
Head Coach



**Corey Brewer**



**Gators**

**Sun., Dec. 3, 2006; 7:30 p.m.**  
Donald L. Tucker Center, Tallahassee, Fla.

### University Information

**Location:** Gainesville, Fla.      **Enrollment:** 48,184  
**Colors:** Orange & Blue      **Founded:** 1853  
**Conference:** Southeastern  
**Nickname:** Gators  
**Home Arena (Cap.):** Stephen C. O'Connell Center (12,000)  
**President:** Dr. Bernie Machen  
**Athletics Director:** Jeremy Foley

### Coaching Staff

**Head Coach (Alma Mater/Year):** Billy Donovan  
(Providence/1987)

**Overall Record/Years:** 261-188/12 Years  
**Record at Florida/Years:** 226-98/10 Years  
**Best Time to Contact Coach:** Through Sports Info.  
**Office Phone:** (352) 375-4683, ext. 4285  
**Assistant Coaches:** Donnie Jones (Pikeville/1988),  
Lewis Preston (Virginia Military/1983),  
Larry Shyatt (College of Wooster/1973)

### 2005-06 Season

**2005-06 Overall Record:** 33-6  
**2005-06 Conference Record:** 10-6  
**2005-06 Conference Finish:** 2nd (East Division)  
**2005-06 Final Rankings:** No. 11 Associated Press; No. 1  
*USA Today*  
**2005-06 Postseason:** NCAA Tournament; National  
Champion; No. 3 Seed, Minneapolis Region; Florida  
def. South Alabama, 76-50; Florida def. Wisconsin-  
Milwaukee, 62-50; Florida def. Georgetown, 57-53;  
Florida def. Villanova, 75-62; Florida def. George  
Mason, 73-58; Florida def. UCLA, 73-57

### 2006-07 Season

**Starters Returning/Lost:** 5/0  
**Lettermen Returning/Lost:** 10/2  
**Returning Starters:** 5

Name	Year	Pos.	PPG	RPG
Al Horford	Jr.	C	11.3	7.6
Joakim Noah	Jr.	F	14.2	7.1
Corey Brewer	Jr.	F	12.3	4.8
Lee Humphrey	Sr.	G	10.9	1.9
Taurean Green	Jr.	G	13.3	2.9

**Other Key Returnees:** Chris Richard (Sr., F/C, 5.9 ppg,  
3.6 rpg), Walter Hodge (So., G, 3.8 ppg, 1.2 rpg)  
**Key Losses:** Adrian Moss (Sr., F/C, 3.1 ppg, 2.4 rpg),  
David Huertas (Fr., G/F, 2.5 ppg, 1.5 rpg)

### Sports Information

**Basketball SID:** Fred Demarest  
**Office Phone:** (352) 375-4683, ext. 6119  
**Home Phone:** (352) 316-5839  
**Mobile Phone:** (352) 316-5839  
**E-mail:** fred@gators.uaa.ufl.edu  
**Athletics Web Site:** www.gatorzone.com  
**Press Row:** (352) 371-0281  
**Series:** Florida Leads, 38-19  
**Last Meeting:** Nov. 25, 2005; Florida 74, Florida State 66  
(at Gainesville, Fla.)

## STETSON



**Derek Waugh**  
Head Coach

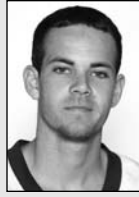

**Gabe McMillen**



**Hatters**

**Tue., Dec. 5, 2006; 7:00 p.m.**  
Edmunds Center, DeLand, Fla.

### University Information

**Location:** DeLand, Fla.      **Enrollment:** 2,457  
**Colors:** Hunter Green & White      **Founded:** 1883  
**Conference:** Atlantic Sun  
**Nickname:** Hatters  
**Home Arena (Cap.):** Edmunds Center (5,000)  
**President:** Dr. H. Douglas Lee  
**Athletics Director:** Jeff Altier

### Coaching Staff

**Head Coach (Alma Mater/Year):** Derek Waugh  
(Furman/1993)

**Overall Record/Years:** 65-94/Six Years  
**Record at Stetson/Years:** 65-94/Six Years  
**Best Time to Contact Coach:** Through Sports Info.  
**Office Phone:** (386) 822-8120  
**Assistant Coaches:** Wylie Tucker (Montevallo/1978),  
Jon Coffman (Washington and Lee/1996),  
Sabastian Singletary (Stetson/2001)

### 2005-06 Season

**2005-06 Overall Record:** 14-18  
**2005-06 Conference Record:** 11-9  
**2005-06 Conference Finish:** 6th  
**2005-06 Final Rankings:** None  
**2005-06 Postseason:** None

### 2006-07 Season

**Starters Returning/Lost:** 1/4  
**Lettermen Returning/Lost:** 5/8  
**Returning Starters:** 1

Name	Year	Pos.	PPG	RPG
Gabe McMillen	Sr.	G	7.9	2.2

**Other Key Returnees:** Kris Thomas (So., G, 4.6 ppg,  
0.9 rpg), Eric Diaz (So., F, 4.4 ppg, 2.9 rpg)  
**Key Losses:** E.J. Gordon (Sr., G, 15.5 ppg, 6.5 rpg),  
Anthony Register (Sr., F, 13.7 ppg, 3.5 rpg)

### Sports Information

**Basketball SID:** Brian Petrotta  
**Office Phone:** (386) 822-8131  
**Mobile Phone:** (407) 463-5934  
**E-mail:** bpetrott@stetson.edu  
**Athletics Web Site:** www.stetson.edu/offices/athletics  
**Press Row:** (386) 822-8133  
**Series:** Florida State leads, 35-11  
**Last Meeting:** Dec. 20, 2006; Florida State 75, Stetson 57  
(at Tallahassee, Fla.)

## GEORGIA STATE



**Michael Perry**  
Head Coach



**Deven Dickerson**



**Panthers**

**Thur., Dec. 7, 2006; 7:00 p.m.**  
Georgia State University Sports Arena

### University Information

**Location:** Atlanta, Ga.      **Enrollment:** 26,000  
**Colors:** Blue & White      **Founded:** 1913  
**Conference:** Colonial Athletic Association  
**Nickname:** Panthers  
**Home Arena (Cap.):** Georgia State University Sports Arena  
(4,500)  
**President:** Dr. Carl V. Patton  
**Athletics Director:** Mary McElroy

### Coaching Staff

**Head Coach (Alma Mater/Year):** Michael Perry  
(Richmond/1981)

**Overall Record/Years:** 51-55/Four Years  
**Record at Georgia State/Years:** 51-55/Four Years  
**Best Time to Contact Coach:** Through Sports Info.  
**Office Phone:** (404) 651-3182  
**Assistant Coaches:** Drew Catlett (Randolph-Macon/1986),  
Mark Macon (Temple/1981),  
Mark Dannhoff (Wisconsin-Lacrosse/1990)

### 2005-06 Season

**2005-06 Overall Record:** 7-22  
**2005-06 Conference Record:** 3-15  
**2005-06 Conference Finish:** 11th  
**2005-06 Final Rankings:** None  
**2005-06 Postseason:** None

### 2006-07 Season

**Starters Returning/Lost:** 3/2  
**Lettermen Returning/Lost:** 6/5  
**Returning Starters:** 3

Name	Year	Pos.	PPG	RPG
Justin Billingslea	Jr.	F	7.0	2.9
Deven Dickerson	Jr.	C	6-2	5.1
Rashad Chase	So.	F	6.1	4.3

**Other Key Returnees:** Leonard Mendez (So., G, 3.0 ppg,  
0.9 rpg), Lance Perique (Sr., F/G, 4.3 ppg, 2.7 rpg)  
**Key Losses:** Herman Favors (Sr., G, 12.5 ppg, 3.0 rpg),  
Malcom Manier (Sr., F, 11.8 ppg, 3.2 rpg)

### Sports Information

**Basketball SID:** Charlie Taylor  
**Office Phone:** (404) 651-2071  
**Home Phone:** (770) 242-1985  
**Mobile Phone:** (404) 556-2295  
**E-mail:** ctaylor@gsu.edu  
**Athletics Web Site:** www.georgiastatesports.com  
**Press Row:** (404) 651-0563  
**Series:** Florida State leads, 2-1  
**Last Meeting:** Feb. 21, 1976; Florida State 92, Georgia  
State 70 (at Tallahassee, Fla.)

## SE LOUISIANA



**Jim Yarbrough**  
Head Coach

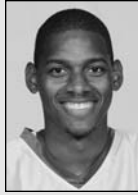

**Terry Bryant**



**Lions**

**Sun., Dec. 10, 2006; 2:00 p.m.**  
Donald L. Tucker Center, Tallahassee, Fla.

### University Information

**Location:** Hammond, La. **Enrollment:** 15,500  
**Colors:** Green & Gold **Founded:** 1925  
**Conference:** Southland  
**Nickname:** Lions  
**Home Arena (Cap.):** University Center (7,500)  
**President:** Dr. Randy Moffett  
**Athletics Director:** Dennis Roland (interim)

### Coaching Staff

**Head Coach (Alma Mater/Year):** Jim Yarbrough (Florida State/1987)

**Overall Record/Years:** 113-54/Six Years  
**Record at SE Louisiana/Years:** 16-12/One Year  
**Best Time to Contact Coach:** Through Sports Info.  
**Office Phone:** (985) 549-3744  
**Assistant Coaches:** Roman Banks (Northwestern State/1992), Nick Gast (Valdosta State/2002), Larry Cordaro (Louisiana State/2002)

### 2005-06 Season

**2005-06 Overall Record:** 16-12  
**2005-06 Conference Record:** 10-6  
**2005-06 Conference Finish:** 3rd  
**2005-06 Final Rankings:** None  
**2005-06 Postseason:** None

### 2006-07 Season

**Starters Returning/Lost:** 3/2  
**Lettermen Returning/Lost:** 6/7  
**Returning Starters:** 3

Name	Year	Pos.	PPG	RPG
Quennell Green	Sr.	F	12.1	2.7
Terry Bryant	Sr.	G	7.6	1.8
Joe Polite	Sr.	C	5.3	3.8

**Other Key Returnees:** Ray Cummings (So., G, 1.2 ppg, 1.3 rpg), Michael Cyprien (Jr., G, 2.2 ppg, 1.6 rpg)  
**Key Losses:** Ricky Woods (Sr., F, 17.8 ppg, 10.9 rpg), Chris Lee (Sr., G, 8.9 ppg, 2.3 rpg)

### Sports Information

**Basketball SID:** Matt Sullivan  
**Office Phone:** (985) 549-3774  
**Home Phone:** (985) 781-6424  
**Mobile Phone:** (985) 981-0009  
**E-mail:** rsullivan@selu.edu  
**Athletics Web Site:** www.lionsports.net  
**Press Row:** (985) 549-2326  
**Series:** First Meeting  
**Last Meeting:** First Meeting

## HIGH POINT



**Bart Lundy**  
Head Coach



**Arizona Reid**



**Panthers**

**Mon., Dec. 18, 2006; 7:00 p.m.**  
Donald L. Tucker Center, Tallahassee, Fla.

### University Information

**Location:** High Point, N.C. **Enrollment:** 3,100  
**Colors:** Purple & White **Founded:** 1924  
**Conference:** Big South  
**Nickname:** Panthers  
**Home Arena (Cap.):** Millis Athletic Center (2,565)  
**President:** Dr. Nido Qubein  
**Athletics Director:** Dr. Woody Gibson

### Coaching Staff

**Head Coach (Alma Mater/Year):** Bart Lundy (Winthrop/1993)

**Overall Record/Years:** 163-83/Eight Years  
**Record at High Point/Years:** 48-42/Three Years  
**Best Time to Contact Coach:** Through Sports Info.  
**Office Phone:** (336) 841-9181  
**Assistant Coaches:** Josh Schertz (Associate Head Coach/Florida Atlantic/2000), Don Burgess (Radford/1995), Brian McDonald (Florida Atlantic/2005)

### 2005-06 Season

**2005-06 Overall Record:** 16-13  
**2005-06 Conference Record:** 8-8  
**2005-06 Conference Finish:** 5th  
**2005-06 Final Rankings:** None  
**2005-06 Postseason:** None

### 2006-07 Season

**Starters Returning/Lost:** 3/2  
**Lettermen Returning/Lost:** 10/3  
**Returning Starters:** 3

Name	Year	Pos.	PPG	RPG
Mike Jefferson	Jr.	G	8.1	2.2
Arizona Reid	Jr.	F	18.3	8.9
Troy Bowen	So.	G	4.6	1.6

**Other Key Returnees:** Justin Dunn (So., F, 7.2 ppg, 2.2 rpg), Landon Quick (Sr., G, 5.2 ppg, 2.3 rpg)  
**Key Losses:** Issa Lonare (Sr., F, 9.6 ppg, 5.2 rpg), Akeem Scott (Sr., C, 14.1 ppg, 3.7 rpg)

### Sports Information

**Basketball SID:** Brian Morgan  
**Office Phone:** (336) 841-4605  
**Home Phone:** (336) 848-7932  
**Mobile Phone:** (336) 848-7932  
**E-mail:** bmorgan@highpoint.edu  
**Athletics Web Site:** www.highpointpanthers.com  
**Press Row:** (336) 841-4638  
**Series:** First Meeting  
**Last Meeting:** First Meeting

## COASTAL CAROLINA



**Buzz Peterson**  
Head Coach



**Moses Sonko**



**Chanticleers**

**Thur., Dec. 21, 2006; 7:00 p.m.**  
Donald L. Tucker Center, Tallahassee, Fla.

### University Information

**Location:** Conway, S.C. **Enrollment:** 7,613  
**Colors:** Coastal Green, Bronze & Black **Founded:** 1954  
**Conference:** Big South  
**Nickname:** Chanticleers  
**Home Arena (Cap.):** Kimbel Arena (1,039)  
**President:** Dr. Ronald R. Ingle  
**Athletics Director:** Warren "Moose" Koegel

### Coaching Staff

**Head Coach (Alma Mater/Year):** Buzz Peterson (North Carolina/1986)

**Overall Record/Years:** 186-119/10 Years  
**Record at Coastal Carolina/Years:** 20-10/One Year  
**Best Time to Contact Coach:** Through Sports Info.  
**Office Phone:** (843) 349-2818  
**Assistant Coaches:** Dennis Nutt (TCU/1986), Jamie Kachmarik (Bowling Green/1997), Mike Boynton, Jr. (South Carolina/2004)

### 2005-06 Season

**2005-06 Overall Record:** 20-10  
**2005-06 Conference Record:** 12-4  
**2005-06 Conference Finish:** 2nd  
**2005-06 Final Rankings:** None  
**2005-06 Postseason:** None

### 2006-07 Season

**Starters Returning/Lost:** 3/2  
**Lettermen Returning/Lost:** 8/3  
**Returning Starters:** 3

Name	Year	Pos.	PPG	RPG
Jack Leasure	Jr.	G	17.8	3.1
Moses Sonko	Sr.	F	11.7	5.5
Joseph Harris	So.	F	5.4	5.8

**Other Key Returnees:** Steve Sexton (Fr., G, 4.6 ppg, 1.1 rpg), Chad Ferguson (Jr., F, 3.5 ppg, 1.8 rpg)  
**Key Losses:** Pele Paelay (Sr., G, 14.8 ppg, 5.2 rpg), Colin Stevens (Sr., G, 6.3 ppg, 1.1 rpg)

### Sports Information

**Basketball SID:** John Martin  
**Office Phone:** (843) 349-2822  
**Home Phone:** (843) 995-5923  
**Mobile Phone:** (843) 995-3923  
**E-mail:** jmartin@coastal.edu  
**Athletics Web Site:** goccusports.com  
**Press Row:** (843) 349-2822  
**Series:** First Meeting  
**Last Meeting:** First Meeting

# Opponents FSU SEMINOLE BASKETBALL 2006-2007

## ST. PETER'S



**John Dunne**  
Head Coach

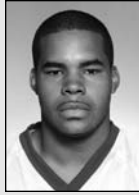

**Todd Sowell**



**Peacocks**

**Sat., Dec. 23, 2006; 2:00 p.m.**  
Donald L. Tucker Center, Tallahassee, Fla.

### University Information

**Location:** Jersey City, N.J. **Enrollment:** 3,282  
**Colors:** Blue & White **Founded:** 1872  
**Conference:** Metro Atlantic Athletic Conference  
**Nickname:** Peacocks  
**Home Arena (Cap.):** Yanitelli Center (3,200)  
**President:** James N. Loughran, S.J.  
**Athletics Director:** William Stein

### Coaching Staff

**Head Coach (Alma Mater/Year):** John Dunne (Ithaca/1992)  
**Overall Record/Years:** First Year  
**Record at St. Peter's/Years:** First Year  
**Best Time to Contact Coach:** Through Sports Info.  
**Office Phone:** (201) 915-9103  
**Assistant Coaches:** Rob Kurzinsky (West Chester (Pa.)/1994), John Morton (Seton Hall/1990)

### 2005-06 Season

**2005-06 Overall Record:** 17-15  
**2005-06 Conference Record:** 9-9  
**2005-06 Conference Finish:** 5th  
**2005-06 Final Rankings:** None  
**2005-06 Postseason:** None

### 2006-07 Season

**Starters Returning/Lost:** 4/1  
**Lettermen Returning/Lost:** 9/4  
**Returning Starters:** 4

Name	Year	Pos.	PPG	RPG
Quentin Martin	So.	F	3.4	2.8
Todd Sowell	Jr.	F	11.6	10.2
Raul Orta	Jr.	G	11.9	3.4
Kevin Spann	So.	G	4.0	1.7

**Other Key Returnees:** Kiamondre Owes (Jr., G, 9.2 ppg, 4.0 rpg), Kinzey Reeves (Sr., C, 1.1 ppg, 0.9 rpg)  
**Key Losses:** Keydren Clark (Sr., G, 26.3 ppg, 4.1 rpg)

### Sports Information

**Basketball SID:** Dan Drutz  
**Office Phone:** (201) 915-9101  
**Home Phone:** (201) 455-5561  
**Mobile Phone:** (516) 946-4989  
**E-mail:** ddrutz@spc.edu  
**Athletics Web Site:** www.spc.edu  
**Press Row:** (201) 915-9106  
**Series:** First Meeting  
**Last Meeting:** First Meeting

## PROVIDENCE



**Tim Welsh**  
Head Coach

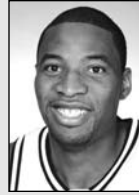

**Herbert Hill**



**Friars**

**Fri., Dec. 29, 2006; 9:30 p.m.**  
St. Pete Times Forum, Tampa, Fla.

### University Information

**Location:** Providence, R.I. **Enrollment:** 3,912  
**Colors:** Black, White & Silver **Founded:** 1917  
**Conference:** Big East  
**Nickname:** Friars  
**Home Arena (Cap.):** Dunkin' Donuts Center (12,993)  
**President:** Reverend Brian J. Shanley, O.P.  
**Athletics Director:** Robert Driscoll

### Coaching Staff

**Head Coach (Alma Mater/Year):** Tim Welsh (Potsdam State/1984)  
**Overall Record/Years:** 197-136/11 Years  
**Record at Providence/Years:** 127-114/Eight Years  
**Best Time to Contact Coach:** Through Sports Info.  
**Office Phone:** (401) 865-2266  
**Assistant Coaches:** Steve DeMeo (SUNY-Buffalo/1987), Vince Cautero (Florida State/1988), Allen Griffin (Syracuse/2001)

### 2005-06 Season

**2005-06 Overall Record:** 12-15  
**2005-06 Conference Record:** 5-11  
**2005-06 Conference Finish:** 13th  
**2005-06 Final Rankings:** None  
**2005-06 Postseason:** None

### 2006-07 Season

**Starters Returning/Lost:** 4/1  
**Lettermen Returning/Lost:** 10/2  
**Returning Starters:** 4

Name	Year	Pos.	PPG	RPG
Randall Hanke	Jr.	C	13.0	5.0
Sharaud Curry	So.	G	11.9	3.1
Herbert Hill	Sr.	F/C	9.0	4.8
Geoff McDermott	So.	G/F	8.9	9.0

**Other Key Returnees:** Weyinmi Efejuku (So., G, 7.8 ppg, 2.4 rpg), Charles Burch (Jr., F, 4.8 ppg, 3.1 rpg)  
**Key Losses:** Donnie McGrath (Sr., G, 15.1 ppg, 2.0 rpg), Timothy Englert (Sr., G, 1.0 ppg, 1.0 rpg)

### Sports Information

**Basketball SID:** Arthur Parks  
**Office Phone:** (401) 865-2759  
**Home Phone:** (508) 748-2308  
**Mobile Phone:** (401) 378-7334  
**E-mail:** aparks@providence.edu  
**Athletics Web Site:** www.friars.com  
**Press Row:** (401) 751-9737  
**Series:** First Meeting  
**Last Meeting:** First Meeting

## CLEMSON



**Oliver Purnell**  
Head Coach



**Vernon Hamilton**



**Tigers**

**Wed., Jan. 3, 2007; 7:00 p.m.**  
Donald L. Tucker Center, Tallahassee, Fla.

**Wed., Feb. 7, 2007; 7:30 p.m.**  
Littlejohn Coliseum, Clemson, S.C.

### University Information

**Location:** Clemson, SC **Enrollment:** 17,165  
**Colors:** Burnt Orange & Northwest Purple **Founded:** 1889  
**Conference:** Atlantic Coast  
**Nickname:** Tigers  
**Home Arena (Cap.):** Littlejohn Coliseum (9,850)  
**President:** James F. Barker  
**Athletics Director:** Dr. Terry Don Phillips

### Coaching Staff

**Head Coach (Alma Mater/Year):** Oliver Purnell (Old Dominion/1975)  
**Overall Record/Years:** 301-238/19 Years  
**Record at Clemson/Years:** 45-47/Three Years  
**Best Time to Contact Coach:** Through Sports Info.  
**Office Phone:** (864) 656-1954  
**Assistant Coaches:** Ron Bradley (Associate Head Coach/Eastern Nazarene/1974), Frank Smith (Old Dominion/1988), Shaka Smart (Kenyon College/1999)

### 2005-06 Season

**2005-06 Overall Record:** 19-13  
**2005-06 Conference Record:** 7-9  
**2005-06 Conference Finish:** T7th  
**2005-06 Final Rankings:** None  
**2005-06 Postseason:** NIT Tournament; No. 4 Seed, Louisville Region; Clemson def. Louisiana Tech, 69-53; Louisville def. Clemson, 74-68

### 2006-07 Season

**Starters Returning/Lost:** 4/1  
**Lettermen Returning/Lost:** 9/4  
**Returning Starters:** 4

Name	Year	Pos.	PPG	RPG
Vernon Hamilton	Sr.	G	12.0	3.2
Cliff Hammonds	Jr.	G	10.1	3.4
Sam Perry	Jr.	F	6.3	3.0
K.C. Rivers	So.	G	7.1	4.8

**Other Key Returnees:** James Mays (Jr., F/C, 9.2 ppg, 7.6 rpg), Julius Powell (Sr., F, 5.5 ppg, 2.7 rpg)  
**Key Losses:** Akin Akingbala (Sr., C, 12.1 ppg, 8.2 rpg), Shawan Robinson (Sr., G, 12.3 ppg, 2.2 rpg)

### Sports Information

**Basketball SID:** Phillip Sikes  
**Office Phone:** (864) 656-2114  
**Home Phone:** (864) 855-9208  
**Mobile Phone:** (864) 525-4889  
**E-mail:** phillips@clemson.edu  
**Athletics Web Site:** www.clemson.tigers.com  
**Press Row:** (864) 654-3326  
**Series:** Florida State leads, 25-21  
**Last Meeting:** Feb. 1, 2006; Florida State 69, Clemson 59 (at Tallahassee, Fla.)



## NORTH CAROLINA



**Roy Williams**  
Head Coach

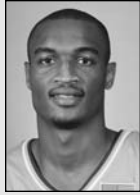

**Reyshawn Terry**



**Tar Heels**

**Sun., Jan. 7, 2007; 7:00 p.m.**  
Dean E. Smith Center, Chapel Hill, N.C.

### University Information

**Location:** Chapel Hill, N.C. **Enrollment:** 26,878  
**Colors:** Carolina Blue & White **Founded:** 1789  
**Conference:** Atlantic Coast  
**Nickname:** Tar Heels  
**Home Arena (Cap.):** Dean E. Smith Center (21,800)  
**President:** Dr. James Moeser  
**Athletics Director:** Dick Baddour

### Coaching Staff

**Head Coach (Alma Mater/Year):** Roy Williams  
(North Carolina/1972)

**Overall Record/Years:** 493-124/18 Years  
**Record at North Carolina/Years:** 75-23/Three Years  
**Best Time to Contact Coach:** Through Sports Info.  
**Office Phone:** (919) 962-1154  
**Assistant Coaches:** Joe Holladay (Oklahoma/1969),  
Steve Robinson (Radford/1981),  
C.B. McGrath (Kansas/1998)

### 2005-06 Season

**2005-06 Overall Record:** 23-8  
**2005-06 Conference Record:** 12-4  
**2005-06 Conference Finish:** 2nd  
**2005-06 Final Rankings:** No. 10 Associated Press, No. 14  
ESPN/USA Today  
**2005-06 Postseason:** NCAA Tournament; No. 3 Seed,  
Washington, D.C. Region; North Carolina def. Murray  
State, 69-65; George Mason def. North Carolina, 65-60

### 2006-07 Season

**Starters Returning/Lost:** 4/1  
**Lettermen Returning/Lost:** 10/4  
**Returning Starters:** 4

Name	Year	Pos.	PPG	RPG
Bobby Frasier	So.	G	6.4	2.2
Tyler Hansbrough	So.	F	18.9	7.8
Wes Miller	Sr.	G	7.2	1.4
Reyshawn Terry	Sr.	F	14.3	6.2

**Other Key Returnees:** Danny Green (So., F/G, 7.5 ppg,  
3.7 rpg), Marcus Ginyard (So., G/F, 6.3 ppg, 2.6 rpg)  
**Key Losses:** David Noel (Sr., F, 12.9 ppg, 6.8 rpg),  
Byron Sanders (Sr., F/C, 2.5 ppg, 2.4 rpg)

### Sports Information

**Basketball SID:** Steve Kirschner  
**Office Phone:** (919) 962-7258  
**Home Phone:** (919) 968-1531  
**Mobile Phone:** (919) 475-2695  
**E-mail:** stevekirschner@unc.edu  
**Athletics Web Site:** www.tarheelblue.com  
**Press Row:** (919) 962-8815/8816  
**Series:** North Carolina leads, 34-8  
**Last Meeting:** Jan. 22, 2006; North Carolina 81, Florida  
State 80 (at Tallahassee, Fla.)

## GEORGIA TECH



**Paul Hewitt**  
Head Coach

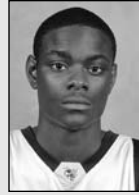

**Anthony Morrow**



**Yellow Jackets**

**Sat., Jan. 13, 2007; 2:00 p.m.**  
Alexander Memorial Coliseum

**Tue., Feb. 13, 2007; 8:00 p.m.**  
Donald L. Tucker Center, Tallahassee, Fla.

### University Information

**Location:** Atlanta, Ga. **Enrollment:** 16,000  
**Colors:** Old Gold & White **Founded:** 1885  
**Conference:** Atlantic Coast  
**Nickname:** Yellow Jackets, Rambling Wreck  
**Home Arena (Cap.):** Alexander Memorial Coliseum (9,191)  
**President:** Dr. G. Wayne Clough  
**Athletics Director:** Dan Radakovich

### Coaching Staff

**Head Coach (Alma Mater/Year):** Paul Hewitt  
(St. John Fisher/1985)

**Overall Record/Years:** 173-110/Nine Years  
**Record at Georgia Tech/Years:** 107-83/Six Years  
**Best Time to Contact Coach:** Through Sports Info.  
**Office Phone:** (404) 894-5425  
**Assistant Coaches:** John O'Connor (Penn State/1983),  
Charlton Young (Georgia Southern/1994),  
Peter Zaharis (New York University/1987)

### 2005-06 Season

**2005-06 Overall Record:** 11-17  
**2005-06 Conference Record:** 4-12  
**2005-06 Conference Finish:** 11th  
**2005-06 Final Rankings:** None  
**2005-06 Postseason:** None

### 2006-07 Season

**Starters Returning/Lost:** 4/1  
**Lettermen Returning/Lost:** 8/6  
**Returning Starters:** 4

Name	Year	Pos.	PPG	RPG
Ra'Sean Dickey	Jr.	C	13.2	6.8
Anthony Morrow	Jr.	G	16.0	4.5
Jeremis Smith	Jr.	F	11.0	8.2
Mario West	Sr.	G	5.2	2.6

**Other Key Returnees:** Lewis Clinch (So., G, 8.9 ppg,  
2.8 rpg), D'Andre Bell (So., G/F, 3.9 ppg, 2.0 rpg)  
**Key Losses:** Zam Frederick (Jr., G, 10.6 ppg, 2.5 rpg),  
Theodis Tarver (Sr., F/C, 3.1 ppg, 3.0 rpg)

### Sports Information

**Basketball SID:** Mike Stamus  
**Office Phone:** (404) 894-5445  
**Home Phone:** (404) 951-1939  
**Mobile Phone:** (404) 218-9273  
**E-mail:** mstamus@at.gtaa.gatech.edu  
**Athletics Web Site:** www.ramblingwreck.com  
**Press Row:** (404) 894-5458/5459  
**Series:** Florida State leads, 29-25  
**Last Meeting:** Feb. 9, 2006; Florida State 81, Georgia Tech  
80 (at Tallahassee, Fla.)

## VIRGINIA TECH



**Seth Greenberg**  
Head Coach



**Jamon Gordon**



**Hokies**

**Wed., Jan. 17, 2007; 7:00 p.m.**  
Donald L. Tucker Center, Tallahassee, Fla.

### University Information

**Location:** Blacksburg, Va. **Enrollment:** 28,000  
**Colors:** Chicago Maroon & Burnt Orange  
**Conference:** Atlantic Coast  
**Nickname:** Hokies  
**Home Arena (Cap.):** Cassell Coliseum (9,847)  
**President:** Dr. Charles Steger  
**Athletics Director:** Jim Weaver

### Coaching Staff

**Head Coach (Alma Mater/Year):** Seth Greenberg  
(Fairleigh Dickinson/1978)

**Overall Record/Years:** 258-214/16 Years  
**Record at Virginia Tech/Years:** 45-44/Three Years  
**Best Time to Contact Coach:** Mornings  
**Office Phone:** (540) 231-6725  
**Assistant Coaches:** Brad Greenberg (Associate Head  
Coach/American/1977), Ryan Odom (Hampden-  
Sydney/1996), Stacey Palmore (Livingstone/1983)

### 2005-06 Season

**2005-06 Overall Record:** 14-16  
**2005-06 Conference Record:** 4-12  
**2005-06 Conference Finish:** 10th  
**2005-06 Final Rankings:** None  
**2005-06 Postseason:** None

### 2006-07 Season

**Starters Returning/Lost:** 5/0  
**Lettermen Returning/Lost:** 9/3  
**Returning Starters:** 5

Name	Year	Pos.	PPG	RPG
Zabian Dowdell	Sr.	G	15.3	3.1
Jamon Gordon	Sr.	G	11.4	6.0
A.D. Vassallo	So.	F	6.9	2.5
Coleman Collins	Sr.	C/F	14.5	6.8
Deron Washington	Jr.	F	10.5	5.0

**Other Key Returnees:** Markus Sailes (Sr., G, 3.7 ppg,  
2.3 rpg), Chris Tucker (Sr., F, 1.5 ppg, 1.5 rpg)  
**Key Losses:** Shawn Harris (Sr., G, 1.4 ppg, 1.9 rpg),  
Wynton Witherspoon (So., G/F, 2.4 ppg, 1.3 rpg)

### Sports Information

**Basketball SID:** Bill Dyer  
**Office Phone:** (540) 231-8852  
**Home Phone:** (540) 552-8461  
**Mobile Phone:** (540) 998-5906  
**E-mail:** wdye@vt.edu  
**Athletics Web Site:** www.hokiesports.com  
**Press Row:** (540) 231-3048  
**Series:** Florida State leads, 21-16  
**Last Meeting:** Feb. 25, 2006; Virginia Tech 72,  
Florida State 61 (at Blacksburg, Va.)

# Opponents FSU SEMINOLE BASKETBALL 2006-2007

## MIAMI



**Frank Haith**  
Head Coach

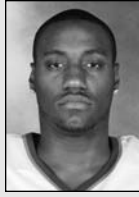

**Anthony King**



**Hurricanes**

**Sat., Jan. 20, 2007; 4:00 p.m.**  
Donald L. Tucker Center, Tallahassee, Fla.

**Sat., March 3, 2007; 12:00 p.m.**  
BankUnited Center, Coral Gables, Fla.

### University Information

**Location:** Coral Gables, Fla. **Enrollment:** 15,250  
**Colors:** Orange, Green & White **Founded:** 1925  
**Conference:** Atlantic Coast  
**Nickname:** Hurricanes  
**Home Arena (Cap.):** BankUnited Center (7,000)  
**President:** Dr. Donna E. Shalala  
**Athletics Director:** Paul Dee

### Coaching Staff

**Head Coach (Alma Mater/Year):** Frank Haith (Elon/1988)  
**Overall Record/Years:** 34-29/Two Years  
**Record at Miami/Years:** 34-29/Two Years  
**Best Time to Contact Coach:** Through Sports Info.  
**Office Phone:** (305) 284-2680  
**Assistant Coaches:** Jorge Fernandez (Stetson/1985),  
Michael Hunt (Furman/1985),  
Butch Estes (North Carolina/1971)

### 2005-06 Season

**2005-06 Overall Record:** 18-16  
**2005-06 Conference Record:** 7-9  
**2005-06 Conference Finish:** 17th  
**2005-06 Final Rankings:** None  
**2005-06 Postseason:** NIT Tournament; No. 3 Seed,  
Michigan Region; Miami def. Oklahoma State, 62-59;  
Miami def. Creighton, 53-52; Michigan def.  
Miami, 71-65

### 2006-07 Season

**Starters Returning/Lost:** 2/3  
**Lettermen Returning/Lost:** 9/5  
**Returning Starters:** 2

Name	Year	Pos.	PPG	RPG
Denis Clemente	So.	G	5.5	1.3
Anthony King	Sr.	F	8.8	6.9

**Other Key Returnees:** Anthony Harris (Sr., G, 9.5 ppg, 2.2 rpg), Jimmy Graham (So., F, 1.8 ppg, 2.2 rpg)  
**Key Losses:** Guillermo Diaz (Jr., G, 17.2 ppg, 2.9 rpg), Robert Hite (Sr., G, 16.4 ppg, 5.8 rpg)

### Sports Information

**Basketball SID:** Sam Henderson  
**Office Phone:** (305) 284-3248  
**Home Phone:** (305) 412-8364  
**Mobile Phone:** (305) 803-2159  
**E-mail:** shenderson@miami.edu  
**Athletics Web Site:** www.hurricanesports.com  
**Press Row:** (305) 284-1238  
**Series:** Florida State leads, 29-27  
**Last Meeting:** March 5, 2006; Florida State 64, Miami 61 (at Coral Gables, Fla.)

## BOSTON COLLEGE



**Al Skinner**  
Head Coach



**Jared Dudley**



**Eagles**

**Tue., Jan. 23, 2007; 7:00 p.m.**  
Conte Forum, Chestnut Hill, Mass.

**Sun., Feb. 11, 2007; 3:00 p.m.**  
Donald L. Tucker Center, Tallahassee, Fla.

### University Information

**Location:** Chestnut Hill, Mass. **Enrollment:** 14,500  
**Colors:** Maroon & Gold **Founded:** 1863  
**Conference:** Atlantic Coast  
**Nickname:** Eagles  
**Home Arena (Cap.):** Silvio O. Conte Forum (8,606)  
**President:** Reverend William P. Leahy, S.J.  
**Athletics Director:** Gene DeFillippo

### Coaching Staff

**Head Coach (Alma Mater/Year):** Al Skinner (Massachusetts/1974)  
**Overall Record/Years:** 313-234/18 Years  
**Record at Boston College/Years:** 175-108/Nine Years  
**Best Time to Contact Coach:** Through Sports Info.  
**Office Phone:** (617) 552-3006  
**Assistant Coaches:** Pat Duquette (Williams/1993),  
Bronzie Colson (Rhode Island/1990),  
Mo Cassara (St. Lawrence/1997)

### 2005-06 Season

**2005-06 Overall Record:** 28-8  
**2005-06 Conference Record:** 11-5  
**2005-06 Conference Finish:** 3rd  
**2005-06 Final Rankings:** No. 7 Associated Press; No. 11  
*USA Today*  
**2005-06 Postseason:** NCAA Tournament; No. 4 Seed,  
Minneapolis Region; Boston College def. Pacific,  
88-76; Boston College def. Montana, 69-56;  
Villanova def. Boston College, 60-59

### 2006-07 Season

**Starters Returning/Lost:** 3/2  
**Lettermen Returning/Lost:** 7/2  
**Returning Starters:** 3

Name	Year	Pos.	PPG	RPG
Jared Dudley	Sr.	F	16.7	6.6
Sean Marshall	Sr.	G	11.1	3.9
John Oates	Jr.	C	3.4	2.5

**Other Key Returnees:** Tyrese Rice (So., G, 9.3 ppg, 2.5 spg), Akida McLain (Jr., F, 4.2 ppg, 2.7 rpg)  
**Key Losses:** Craig Smith (Sr., F, 17.6 ppg, 9.4 rpg),  
Louis Hinnant (Sr., G, 7.5 ppg, 4.6 apg)

### Sports Information

**Basketball SID:** Dick Kelley  
**Office Phone:** (617) 552-3039  
**Home Phone:** (617) 388-1798  
**Mobile Phone:** (617) 388-1798  
**E-mail:** kelleyri@bc.edu  
**Athletics Web Site:** www.bceagles.com  
**Press Row:** (617) 552-8989  
**Series:** Boston Colleges leads, 1-0  
**Last Meeting:** Jan. 14, 2006; Boston College 90, Florida State 87 (at Chestnut Hill, Mass.)

## WAKE FOREST



**Skip Prosser**  
Head Coach



**Kyle Visser**



**Demon Deacons**

**Sat., Jan. 27, 2007; 4:00 p.m.**  
Donald L. Tucker Center, Tallahassee, Fla.

### University Information

**Location:** Winston-Salem, N.C. **Enrollment:** 3,950  
**Colors:** Old Gold & Black **Founded:** 1834  
**Conference:** Atlantic Coast  
**Nickname:** Demon Deacons  
**Home Arena (Cap.):** Lawrence Joel Veterans Memorial Coliseum (14,665)  
**President:** Dr. Nathan O. Hatch  
**Athletics Director:** Ron Wellman

### Coaching Staff

**Head Coach (Alma Mater/Year):** Skip Prosser (U.S. Merchant Marine Academy/1972)  
**Overall Record/Years:** 276-130/13 Years  
**Record at Wake Forest/Years:** 111-52/Five Years  
**Best Time to Contact Coach:** Through Sports Info.  
**Office Phone:** (336) 758-5622  
**Assistant Coaches:** Jeff Battle (Associate Head Coach/Marshall/1985), Dino Gaudio (Associate Head Coach/Ohio/1981), Pat Kelsey (Xavier/1998)

### 2005-06 Season

**2005-06 Overall Record:** 17-17  
**2005-06 Conference Record:** 5-13  
**2005-06 Conference Finish:** 12th  
**2005-06 Final Rankings:** None  
**2005-06 Postseason:** NIT Tournament; No. 5 Seed,  
Cincinnati Region; Minnesota def. Wake Forest, 73-55

### 2006-07 Season

**Starters Returning/Lost:** 2/3  
**Lettermen Returning/Lost:** 6/6  
**Returning Starters:** 2

Name	Year	Pos.	PPG	RPG
Michael Drum	Sr.	G	5.5	1.4
Kyle Visser	Sr.	C	5.0	4.3

**Other Key Returnees:** Harvey Hale (So., G, 5.6 ppg, 2.5 rpg), Kevin Swinton (So., F, 2.8 ppg, 3.5 rpg)  
**Key Losses:** Justin Gray (Sr., G, 18.2 ppg, 3.6 rpg), Eric Williams (Sr., C, 16.3 ppg, 8.9 rpg)

### Sports Information

**Basketball SID:** Dean Buchan  
**Office Phone:** (336) 758-5620  
**Home Phone:** (336) 287-8954  
**Mobile Phone:** (336) 287-8954  
**E-mail:** buchandw@wfu.edu  
**Athletics Web Site:** www.wakeforestsports.com  
**Press Row:** (336) 727-2945  
**Series:** Wake Forest leads, 19-14  
**Last Meeting:** Jan. 24, 2006; Florida State 75, Wake Forest 68 (at Winston-Salem, N.C.)



## MARYLAND



**Gary Williams**  
Head Coach



**Ekene Ibekwe**



**Terrapins**

**Tue., Jan. 30, 2007; 8:00 p.m.**  
Donald L. Tucker Center, Tallahassee, Fla.

**Wed., Feb. 21, 2007; 9:00 p.m.**  
Comcast Center, College Park, Md.

### University Information

**Location:** College Park, Md. **Enrollment:** 35,329  
**Colors:** Red, White, Black & Gold **Founded:** 1807  
**Conference:** Atlantic Coast  
**Nickname:** Terrapins, Terps  
**Home Arena (Cap.):** Comcast Center (17,950)  
**President:** Dr. C.D. Mote, Jr.  
**Athletics Director:** Deborah A. Yow

### Coaching Staff

**Head Coach (Alma Mater/Year):** Gary Williams (Maryland/1968)

**Overall Record/Years:** 560-319/28 Years  
**Record at Maryland/Years:** 353-191/17 Years  
**Best Time to Contact Coach:** Through Sports Info.  
**Office Phone:** (301) 314-7029  
**Assistant Coaches:** Michael Adams (Boston College/1985), Chuck Driesell (Maryland/1985), Keith Booth (Maryland/2003)

### 2005-06 Season

**2005-06 Overall Record:** 19-13  
**2005-06 Conference Record:** 8-8  
**2005-06 Conference Finish:** T6th  
**2005-06 Final Rankings:** None  
**2005-06 Postseason:** NIT Tournament; No. 1 Seed, Maryland Region; Manhattan def. Maryland, 87-84

### 2006-07 Season

**Starters Returning/Lost:** 4/1  
**Lettermen Returning/Lost:** 8/4  
**Returning Starters:** 4

Name	Year	Pos.	PPG	RPG
Ekene Ibekwe	Sr.	F	11.1	6.6
Mike Jones	Sr.	G	10.5	3.4
D.J. Strawberry	Sr.	G	10.3	3.4
James Gist	Jr.	F	8.4	4.8

**Other Key Returnees:** Parrish Brown (Sr., G, 2.7 ppg, 1.1 rpg), Will Bowers (Sr., C, 2.1 ppg, 1.3 rpg)  
**Key Losses:** Nik Caner Medley (Sr., F, 15.3 ppg, 6.3 rpg), Chris McCray (Sr., G, 15.2 ppg, 3.5 rpg)

### Sports Information

**Basketball SID:** Jason Yaman  
**Office Phone:** (301) 314-7065  
**E-mail:** jyaman@umd.edu  
**Athletics Web Site:** www.umterps.com  
**Press Row:** (301) 314-8624  
**Series:** Maryland leads, 24-8  
**Last Meeting:** Feb. 22, 2006; Florida State 71, Maryland 60 (at Tallahassee, Fla.)

## DUKE



**Mike Krzyzewski**  
Head Coach



**DeMarcus Nelson**



**Blue Devils**

**Sun., Feb. 4, 2007; 2:00 p.m.**  
Cameron Indoor Stadium, Durham, N.C.

### University Information

**Location:** Durham, N.C. **Enrollment:** 13,088  
**Colors:** Royal Blue & White **Founded:** 1838  
**Conference:** Atlantic Coast  
**Nickname:** Blue Devils  
**Home Arena (Cap.):** Cameron Indoor Stadium (9,314)  
**President:** Dr. Richard H. Broadhead  
**Athletics Director:** Joe Alleva

### Coaching Staff

**Head Coach (Alma Mater/Year):** Mike Krzyzewski (Army/1969)

**Overall Record/Years:** 753-250/31 Years  
**Record at Duke/Years:** 680-191/26 Years  
**Best Time to Contact Coach:** Through Sports Info.  
**Office Phone:** (919) 613-7500  
**Assistant Coaches:** Johnny Dawkins (Associate Head Coach/Duke/1986), Steve Wojciechowski (Duke/1998), Chris Collins (Duke/1996)

### 2005-06 Season

**2005-06 Overall Record:** 32-4  
**2005-06 Conference Record:** 14-2  
**2005-06 Conference Finish:** 1st  
**2005-06 Final Rankings:** No. 1 Associated Press; No. 7 ESPN/USA Today  
**2005-06 Postseason:** NCAA Tournament; No. 1 Seed, Atlanta Region; Duke def. Southern, 70-54; Duke def. George Washington, 74-61; LSU def. Duke, 62-54

### 2006-07 Season

**Starters Returning/Lost:** 2/3  
**Lettermen Returning/Lost:** 8/8  
**Returning Starters:** 2

Name	Year	Pos.	PPG	RPG
Josh McRoberts	So.	F	8.7	5.3
Greg Paulus	So.	G	6.7	2.8

**Other Key Returnees:** DeMarcus Nelson (Jr., G, 7.1 ppg, 3.4 rpg), Martynas Pocius (So., G, 1.5 ppg, 0.3 rpg)  
**Key Losses:** J.J. Redick (Sr., G, 26.8 ppg, 2.0 rpg), Shelden Williams (Sr., F, 18.8 ppg, 10.7 rpg)

### Sports Information

**Basketball SID:** Jon Jackson  
**Office Phone:** (919) 684-2633  
**Home Phone:** (919) 450-0887  
**Mobile Phone:** (919) 491-1663  
**E-mail:** sid@duke.edu  
**Athletics Web Site:** www.goduke.com  
**Press Row:** (919) 684-6186  
**Series:** Duke leads, 25-5  
**Last Meeting:** March 1, 2006; Florida State 79, Duke 74 (at Tallahassee, Fla.)

## VIRGINIA



**Dave Leitao**  
Head Coach

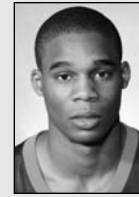

**Sean Singletary**



**Cavaliers**

**Sat., Feb. 17, 2007; 1:00 p.m.**  
John Paul Jones Arena, Charlottesville, Va.

### University Information

**Location:** Charlottesville, Va. **Enrollment:** 20,399  
**Colors:** Orange & Blue **Founded:** 1819  
**Conference:** Atlantic Coast  
**Nickname:** Cavaliers, Wahoons, 'Hoos  
**Home Arena (Cap.):** John Paul Jones Arena (15,219)  
**President:** John T. Casteen, III  
**Athletics Director:** Craig Littlepage

### Coaching Staff

**Head Coach (Alma Mater/Year):** Dave Leitao (Northeastern/1983)

**Overall Record/Years:** 95-84/Six Years  
**Record at Virginia/Years:** 15-15/One Year  
**Best Time to Contact Coach:** Through Sports Info.  
**Office Phone:** (434) 982-5400  
**Assistant Coaches:** Rob Lanier (St. Bonaventure/1990), Steve Seymour (Bridgewater State/1981), Bill Courtney (Bucknell/1992)

### 2005-06 Season

**2005-06 Overall Record:** 15-15  
**2005-06 Conference Record:** 7-9  
**2005-06 Conference Finish:** T7th  
**2005-06 Final Rankings:** None  
**2005-06 Postseason:** NIT Tournament; No. 8 Seed, Louisville Region; Stanford def. Virginia, 65-49

### 2006-07 Season

**Starters Returning/Lost:** 5/0  
**Lettermen Returning/Lost:** 7/5  
**Returning Starters:** 5

Name	Year	Pos.	PPG	RPG
Jason Cain	Sr.	F	7.4	7.6
Adrian Joseph	Jr.	F	9.4	4.5
J.R. Reynolds	Sr.	G	17.0	3.1
Sean Singletary	Jr.	G	17.7	4.4
Tunji Soroye	Jr.	C	1.8	3.5

**Other Key Returnees:** Laurynas Mikalauskas (So., F, 6.2 ppg, 4.5 rpg), Mamadi Diane (So., F/G, 6.0 ppg, 3.7 rpg)

**Key Losses:** Billy Campbell (Sr., G, 1.3 ppg, 1.0 rpg), T.J. Bannister (Jr., G, 2.1 ppg, 1.3 rpg)

### Sports Information

**Basketball SID:** Rich Murray  
**Office Phone:** (434) 982-5500  
**Home Phone:** (434) 978-2966  
**Mobile Phone:** (434) 981-4942  
**E-mail:** rjm4e@virginia.edu  
**Athletics Web Site:** www.virginiasports.com  
**Press Row:** (434) 296-5910  
**Series:** Virginia leads, 16-14  
**Last Meeting:** Feb. 18, 2006; Florida State 76, Virginia 62 (at Tallahassee, Fla.)

## NC STATE



**Sidney Lowe**  
Head Coach



**Engin Atsur**



**Wolfpack**

**Sat., Feb. 24, 2007; 1:00 p.m.**  
Donald L. Tucker Center, Tallahassee, Fla.

### University Information

**Location:** Raleigh, N.C. **Enrollment:** 29,957  
**Colors:** Red & White **Founded:** 1887  
**Conference:** Atlantic Coast  
**Nickname:** Wolfpack  
**Home Arena (Cap.):** RBC Center (19,722)  
**Chancellor:** Dr. James Oblinger  
**Athletics Director:** Lee Fowler

### Coaching Staff

**Head Coach (Alma Mater/Year):** Sidney Lowe (St. Paul's/2006)  
**Overall Record/Years:** First Year  
**Record at NC State/Years:** First Year  
**Best Time to Contact Coach:** Through Sports Info.  
**Office Phone:** (919) 515-2104  
**Assistant Coaches:** Monte Towle (Associate Head Coach/NC State/1975), Larry Harris (Pittsburgh/1978), Pete Strickland (Pittsburgh/1979)

### 2005-06 Season

**2005-06 Overall Record:** 22-10  
**2005-06 Conference Record:** 10-6  
**2005-06 Conference Finish:** 4th  
**2005-06 Final Rankings:** None  
**2005-06 Postseason:** NCAA Tournament; No. 10 Seed, Atlanta Region; NC State def. Cal, 58-52; Texas def. NC State, 74-54

### 2006-07 Season

**Starters Returning/Lost:** 1/4  
**Lettermen Returning/Lost:** 7/5  
**Returning Starters:** 1

Name	Year	Pos.	PPG	RPG
Engin Atsur	Sr.	G	10.8	3.2

**Other Key Returnees:** Gavin Grant (So., G/F, 8.3 ppg, 4.7 rpg), Andrew Brackman (So., F/C, 7.6 ppg, 3.5 rpg)  
**Key Losses:** Cameron Bennerman (Sr., F/G, 14.1 ppg, 3.1 rpg), Ilian Evtimov (Sr., G, 10.4 ppg, 3.7 rpg)

### Sports Information

**Basketball SID:** Annabelle Vaughan  
**Office Phone:** (919) 515-2102  
**Home Phone:** (919) 858-9763  
**Mobile Phone:** (919) 819-8302  
**E-mail:** annabelle\_vaughan@ncsu.edu  
**Athletics Web Site:** www.gopack.com  
**Press Row:** (919) 861-6190  
**Series:** NC State leads, 24-15  
**Last Meeting:** Feb. 15, 2006; NC State 86, Florida State 64 (at Raleigh, N.C.)

### The ACC Tournament:

## A ONE-OF-A-KIND EVENT BY THE MEMBERS OF A ONE-OF-A-KIND CONFERENCE.

The 54th annual Atlantic Coast Conference Tournament will be played at the St. Pete Times Forum, March 8-11, 2007, marking the first time the greatest of all college basketball tournaments will be played in the state of Florida. It marks the first the tournament will be played outside of the states of North Carolina, Maryland (including Washington, D.C.) or Georgia.

The ACC Tournament has come to be viewed as the "Grandfather of All Tournaments" for its ability to sustain its competitiveness, success, passion, enthusiasm and commitment since the tournament's beginning in 1954. Basketball in the ACC is unmatched and the ACC Tournament only adds to the athletic luster of the 12 conference institutions. The tournament's pageantry, quality tradition, players and coaches make it the finest of all conference tournaments.

"This will create more and more interest in basketball and the ACC," said Commissioner John Swofford. "We're still relatively new to the state of Florida. To have the opportunity to bring our signature event to the state of Florida, and help brand the ACC name as a conference and now connected to Florida State and Miami, is a real opportunity for us."

From 1954 through 1974, only the ACC Tournament champion advanced as the league's representative in the NCAA Tournament. During those years, as college basketball was shaping itself, the ACC was the only league to host a postseason tournament and the only league where the regular season results only meant where a team would be seeded in the chase for the most coveted conference championship in college athletics.

Since 1975, the ACC regular season champion has earned a bid to the NCAA Tournament regardless of how the conference tournament turned out. Since 1980, there has been no limit on the number of teams a conference can send, and the ACC has never sent fewer than three teams.

The ACC champion is still decided by the winner of the annual ACC Tournament. Now, every conference except the Ivy League stages a postseason tournament.

The ACC Tournament was held at NC State's Reynolds Coliseum for its first 13 years of existence from 1954-66. Since then, the tournament has been held at various sites including the original Charlotte Coliseum, the Capital Centre in Landover, Md., the Omni and the Georgia Dome in Atlanta, Ga., the current Charlotte Coliseum, the Greensboro Coliseum and Verizon Center in Washington, D.C.

The inaugural ACC Tournament in 1954 attracted 39,200 fans to the seven games at Reynolds Coliseum. The 2001 ACC Tournament at Atlanta's Georgia Dome was the most attended conference basketball tournament in NCAA history as it established records for total attendance (182,525), per session average (36,505) and single game attendance (40,083).

The demand for those who go to the event has grown to where the last "public" sale of tickets was in 1966. In the past four decades all of the tournaments have been sold out in advance as the tickets will soon be distributed equally to the 12 member institutions.

### Future Tournament Locations

Year	Dates	Location
2007	March 8-11	Tampa, Fla.
2008	March 13-16	Charlotte, N.C.
2009	March 12-15	Atlanta, Ga.
2010	March 11-14	Greensboro, N.C.
2011	March 10-13	Greensboro, N.C.
2012	March 8-11	Atlanta, Ga.
2013	March 14-17	Greensboro, N.C.
2014	March 13-16	Greensboro, N.C.
2015	March 12-15	Greensboro, N.C.

### 54th Annual ACC Tournament:

March 8-11, 2007 • Tampa, Fla. • St. Pete Times Forum

