

1986 OPPONENTS

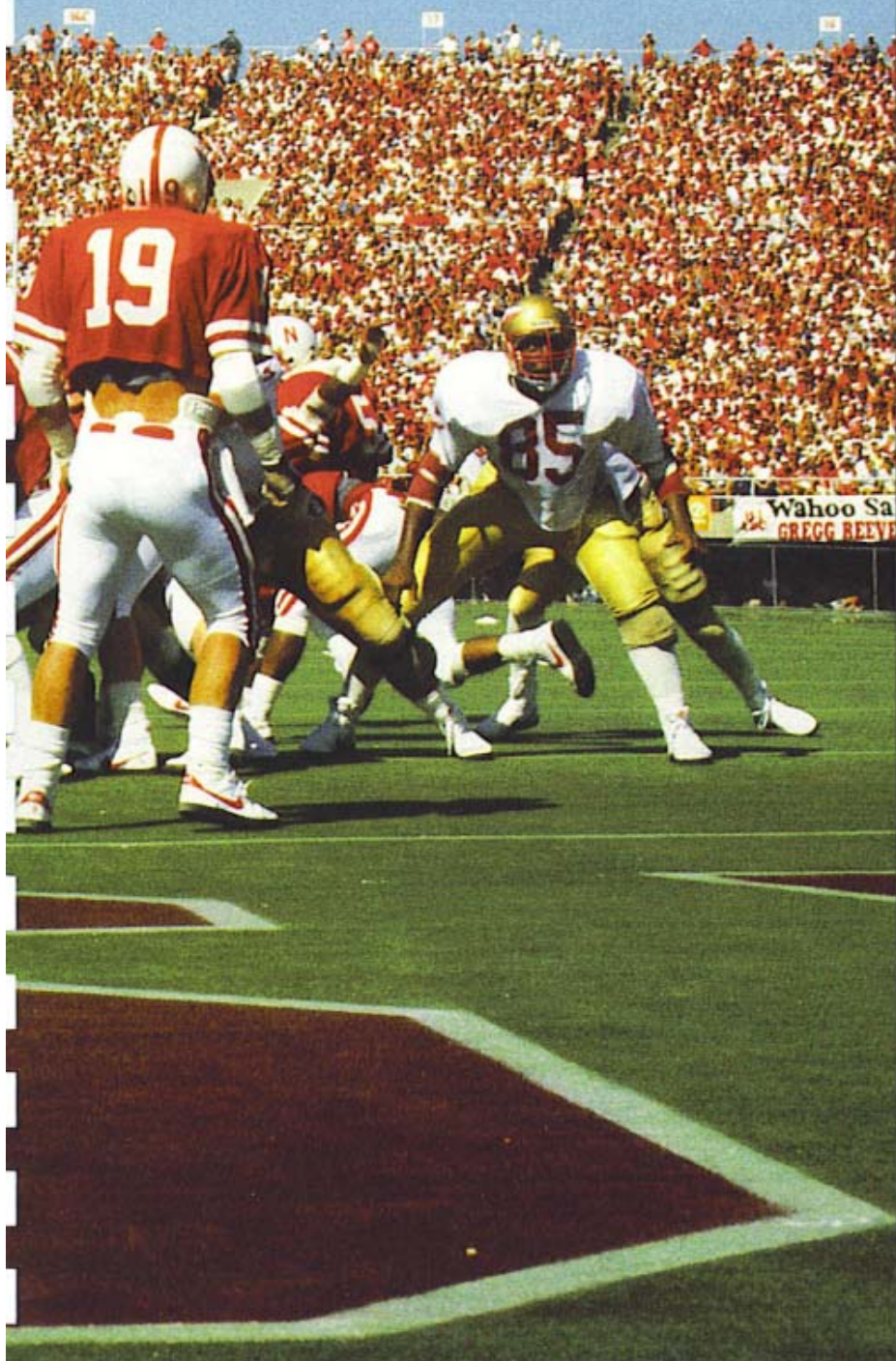

**GREAT MOMENTS
IN FSU HISTORY**

Fenner's Catch

1966

Lane Fenner ran out onto the field in the final minute of the 1966 FSU-Florida game in Tallahassee. Although the Seminoles were in their third game of the season, for Fenner it was his first play. The scoreboard clock showed 26 seconds to play with Florida out front 22-19. The ball was resting on the Gator 45, second-and-10.

Fenner brought in from the bench a play given him by assistant coach Don Breaux. He was in the game for the sensational Ron Sellers, who had been shaken up on the previous play. At the snap, split end Billy Cox moved downfield to clear out the middle. Fenner, the primary receiver on the play, delayed one count before

heading deep on a post pattern.

Gator defenders Larry Rentz and Bobby Downs suddenly found themselves chasing Fenner—Downs from behind, Rentz with an angle. Field judge Doug Mosley, later a principal in this fateful play, moved 12 yards or so down the sideline.

FSU quarterback Gary Pajcic, running to his right, heaved the ball some 55 yards just over the outstretched arms of Downs and Rentz. It landed gently on Fenner's left shoulder, his body open step into the endzone and clearly inside the red flag.

As Fenner, Rentz and Downs tumbled to the ground in a heap, a huge roar went up from the Florida State partisans in the west stands. But field judge Mosley, now sprinting across the 10-yard-line, ran immediately to the spot where the three had rolled off the playing field. He emphatically placed his right foot on the sideline and waved his arms across his face. No touchdown.

News photos, running in papers nationwide, seemed to show otherwise. The controversy still rages some 20 years later.



UNIVERSITY OF TOLEDO AUG. 30 • 7:00 PM EDT • TALLAHASSEE, FL

Schedule and 1985 Results

1986 Schedule		1985 Results (4-7)	
Aug. 30	Florida St.	Arizona	10-23
Sept. 6	Kent St.	Wichita St.	22-15
Sept. 13	WICHITA ST.	Ball St.	19-23
Sept. 27	Ball St.	E. Michigan	10-21
Oct. 4	E. MICHIGAN	Miami (Ohio)	14-26
Oct. 11	Miami (Ohio)	No. Illinois	3-16
Oct. 18	NO. ILLINOIS	Ohio	24-10
Oct. 25	Ohio	W. Michigan	13-18
Nov. 1	W. MICHIGAN	C. Michigan	10-7
Nov. 8	C. Michigan	Bowling Green	0-21
Nov. 15	BOWLING GR.	Kent St.	10-7

Coaching Staff



Dan Simrell

Head Coach: Dan Simrell (Toledo '65)
Record at School: 3rd season (27-17-1)
Overall Record: (27-17-1) 4 years
Head Coach's Telephone Number: (419) 537-4186
Best Time to Contact Him: 11:30 am- 12:30 pm (T-F)

Assistant Coaches: Tom Amstutz (Defensive Ends and Placekickers), Ron Curtis (Defensive Secondary and Defensive Coordinator), Steve Gwin (Quarterbacks and Receivers), Ken Mannie (Strength), Jack Mondell (Inside Linebackers), John Obrock (Offensive Line), Jim Youckey (Defensive Line)

Returning Players



Harold McGuire



Tim Inglis

Lettermen Returning: (O) 17 (D) 16
Starters Returning: (O) 8 (D) 6
Lettermen Lost: (O) 9 (D) 6
Starters Lost: (O) 4 (D) 5
Returning Offensive Starters: Kelvin Farmer (TB), Rick Keese (C), Jack Montgomery (G), Ken Moyer (OT), A. J. Sager (QB), John Thomas (OT)
Returning Defensive Starters: Dexter Clark (CB), Steve Huggman (LB), Tim Inglis (DE), Bryant Jones (CB), Harold McGuire (S), Marc Patton (S)
Returning Specialist(s): Pete Cochran (P), Bruce Nichols (PK)
All-Star Candidates: Dexter Clark (CB), Kelvin Farmer (TB), Tim Inglis (DE), Bryant Jones (CB), Harold McGuire (S), Rodney Tatum (CB)
Top Newcomers: Paul Krimm (P), Joe Windover (WR)

General Information

Location: Toledo, OH 43606
Stadium: Glass Bowl (18,500)
Surface: SuperTurf
Enrollment: 20,693
Colors: Midnight Blue and Gold
Nickname: Rockets
Offensive System: Multiple
Defensive System: Offset 52
Conference: Mid-American
1985 Conference Record & Standing: 3-6 (8th)
President: Dr. James D. McComas
Athletic Director: Vern Smith
Sports Publicist: Max Gerber
Office Phone: (419) 537-2082
Home Phone: (419) 885-4043
Assistant Publicist(s): John McNamara
Home Phone(s): (419) 389-0695
SID Mailing Address: University of Toledo, 2801 West Bancroft Street, Toledo, OH 43606
Press Box Phone: (419) 537-2027

Game Notes



this is one of two teams that appear on the Seminole schedule for the first time ever ... the other is Michigan ... the game was originally scheduled for Sept. 6 but the Rockets agreed to move it so that FSU could meet Nebraska in a nationally televised game on the 6th ... the only common opponent that each school faces in 1986 is Wichita State ... both schools have a player by the name of Dexter Carter on their rosters...

UNIVERSITY OF NEBRASKA

SEPT. 6 • 7:05 PM CDT • LINCOLN, NE

NEBRASKA

Schedule and 1985 Results

1986 Schedule		1985 Results (9-3)	
Sept. 6	FLORIDA ST.	Florida St.	13-17
Sept. 20	Illinois	Illinois	52-25
Sept. 27	OREGON	Oregon	63-0
Oct. 4	South Carolina	New Mexico	38-7
Oct. 11	OKLAHOMA ST.	Oklahoma St.	34-24
Oct. 18	MISSOURI	Missouri	28-20
Oct. 25	Colorado	Colorado	17-7
Nov. 1	KANSAS ST.	Kansas St.	41-3
Nov. 8	Iowa St.	Iowa St.	49-0
Nov. 15	Kansas	Kansas	56-6
Nov. 23	OKLAHOMA	Oklahoma	7-27
		Michigan (Fiesta)	23-27

Coaching Staff



Tom Osborne

Head Coach: Tom Osborne
(Hastings '59)
Record at School: 14th season
(127-30-2)
Overall Record: (127-30-2,
13 years)
Head Coach's Telephone Number:
(402) 472-3116
Best Time to Contact Him:
7:30 am-8:00 am, 11:30 am-
12:00 noon (M-F)

Assistant Coaches: Charlie McBride (Defensive Coordinator and Line), George Darlington (Defensive Backs), Gene Huey (Receivers), John Melton (Linebackers), Jack Pierce (Offensive Coordinator, Recruiting), Tony Samuel (Defensive Ends), Frank Solich (Running Backs), Milt Tenopir (Offensive Line), Dan Young (Offensive Line)

Returning Players



Chris Spachman



Doug DuBose

Lettermen Returning: (O) 30 (D) 24
Starters Returning: (O) 6 (D) 8
Lettermen Lost: (O) 11 (D) 16
Starters Lost: (O) 6 (D) 6
Returning Offensive Starters: McCathorn Clayton (QB), Doug DuBose (IB), John McCormick (RG), Robb Schnitzler (SE), Tom Welter (RT)
Returning Defensive Starters: Chris Carr (S), Brian Davis (LCB), Marc Munford (LB), Danny Noonan (MG), Bryan Siebler (S), Chris Spachman (LT), Brian Washington (M)
Returning Specialist(s): Dale Klein (PK)
All-Star Candidates: Doug DuBose (IB), Dale Klein (PK), Marc Munford (LB), Danny Noonan (MG), Chris Spachman (DT), Brian Washington (M)
Top Newcomers: LeRoy Etienne (LB), Keith Jones (IB), Steve Taylor (QB), Broderick Thomas (DE)

General Information

Location: Lincoln, NE 68588
Stadium: Memorial (73,650)
Surface: All-Pro Turf
Enrollment: 25,000
Colors: Scarlet and Cream
Nickname: Cornhuskers
Offensive System: I-formation
Defensive System: 5-2
1985 National Ranking: 10th (UPI), 11th (AP)
1985 Bowl Appearance: Fiesta
Michigan (23-27)
Big Eight
Conference:
1985 Conference Record & Standing: 6-1 (2nd)
Chancellor: Dr. Martin Massengale
Athletic Director: Bob Devaney
Sports Publicist: Tom Simons (Associate SID)
Office Phone: (402) 472-2263
Home Phone: (402) 421-1789
Assistant Publicist(s): Chris Bouma
Home Phone(s): (402) 475-7907
SID Mailing Address: University of Nebraska,
116 South Stadium, Lincoln,
NE 68588
Press Box Phone: (402) 472-2279

Game Notes



for the second consecutive year, the Huskers and the Seminoles worked a schedule switch so that ABC Sports will be able to televise this contest nationally ... it will be part two of the college opener for ABC and will be Nebraska's first night contest ... the game originally was scheduled for Sept. 13 ... Florida State has a 2-1 record with the Huskers, with all the games plus this year's being played in Lincoln ... the Tribe is the only team except Nebraska itself that has a winning record in Memorial Stadium ... last year FSU hung on to a 17-13 win after quarterback Danny McManus was knocked out early in the third quarter ... FSU linebacker Paul McGowan was named *Sports Illustrated* Defensive Player of the Week for his 14 tackle performance that also was highlighted by an interception with 3:59 left ... Nebraska I-back Doug DuBose returns after rushing for 129 yards and one touchdown ... Tom Osborne and Bobby Bowden both rank in the nation's top 10 winningest coaches. ...

UNIVERSITY OF NORTH CAROLINA SEPT. 20 • 7:00 PM EDT • TALLAHASSEE, FL

Schedule and 1985 Results

1986 Schedule		1985 Results (5-6)	
Sept. 6	THE CITADEL	Navy	21-19
Sept. 13	Kansas	Louisiana St.	13-23
Sept. 20	Florida St.	Virginia Military	51-7
Oct. 4	GEORGIA TECH	Georgia Tech	0-31
Oct. 11	Wake Forest	Wake Forest	34-14
Oct. 18	NO. CAROL. ST.	No. Carolina St.	21-14
Oct. 25	Louisiana St.	Florida St.	10-20
Nov. 1	MARYLAND	Maryland	10-28
Nov. 8	Clemson	Clemson	21-20
Nov. 15	VIRGINIA	Virginia	22-24
Nov. 22	Duke	Duke	21-23

Coaching Staff



Dick Crum

Head Coach: Dick Crum
(Mt. Union '57)
Record at School: 9th season
(60-31-2)
Overall Record: (94-41-3, 12 years)
Head Coach's Telephone Number:
(919) 966-2575
Best Time to Contact Him:
11:00 am-12 noon (W-Th)

Assistant Coaches: Bobby Cale (Running Backs), Fred Chatham (Tight Ends), Marc Dove (Defensive Backs), Bobby Elliott (Receivers), Dale Evans (Defensive Backs), Ted Gill (Defensive Linemen), Denny Marcin (Defensive Coordinator and Linebackers), Bill Stewart (Offensive Linemen), Randy Walker (Offensive Coordinator and Quarterbacks)

Returning Players



Norris Davis



Harris Barton

Lettermen Returning: (O) 21 (D) 19
Starters Returning: (O) 7 (D) 7
Lettermen Lost: (O) 10 (D) 11
Starters Lost: (O) 4 (D) 3
Returning Offensive Starters: Harris Barton (OT), Jeff Garnica (C), Jonathan Hall (QB), William Humes (TB), Creighton Incorminias (OT), Brad Lopp (FB), Eric Streater (SE)
Returning Defensive Starters: Norris Davis (SS), Reuben Davis (DT), Derrick Donald (CB), Howard Feggins (R), Tim Goad (NM), Noel McEachern (DE), Brett Rudolph (LB)
Returning Specialist(s): Lee Gliarmis (KS), Kenny Miller (KS)
All-Star Candidates: Harris Barton (OT), Reuben Davis (DT), Norris Davis (SS), Brett Rudolph (LB), Eric Streater (SE)
Top Newcomers: Skeet Baldwin (CB), Pat Crowley (OG)

General Information

Location: Chapel Hill, NC 27514
Stadium: Kenan (50,000)
Surface: Natural Grass
Enrollment: 22,021
Colors: Carolina Blue and White
Nickname: Tar Heels
Offensive System: Multiple-I
Defensive System: Eight-Man Front
Conference: Atlantic Coast
1985 Conference Record & Standing: 3-4 (5th)
Chancellor: Christopher Fordham
Athletic Director: John Swofford
Sports Publicist: Rick Brewer
Office Phone: (919) 962-2123
Home Phone: (919) 929-2721
Assistant Publicist(s): Dave Lohse
Scott Jared
Home Phone(s): (DL): (919) 967-7272
(SJ): (919) 967-3519
SID Mailing Address: University of North Carolina,
P.O. Box 2126,
Chapel Hill, NC 27514
Press Box Phone: (919) 966-2530

Game Notes



this is the second year of a two-year pact that has UNC coming to Tallahassee after the Seminoles won, 20-10 in the Tar Heels back yard a year ago ... the series now stands at 2-0 in favor of the Seminoles and includes a Peach Bowl win in 1983 ... North Carolina's Kenny Miller hit a school record 54-yard field goal in last year's game while FSU's Derek Schmidt hit one from 51 yards ... Florida State trailed in that game 10-3 going into the fourth quarter as the Seminoles shut down UNC after the first quarter ... Seminoles and Tar Heels both play on natural grass...

UNIVERSITY OF MICHIGAN

SEPT. 27 • 1:00 PM EDT • ANN ARBOR, MI

M I C H I G A N

Schedule and 1985 Results

1986 Schedule		1985 Results (10-1-1-)	
Sept. 13	Notre Dame	Notre Dame	20-12
Sept. 20	OREGON ST.	South Carolina	34-3
Sept. 27	FLORIDA ST.	Maryland	20-0
Oct. 4	Wisconsin	Wisconsin	33-6
Oct. 11	MICHIGAN ST.	Michigan St.	31-0
Oct. 18	IOWA	Iowa	10-12
Oct. 25	Indiana	Indiana	42-15
Nov. 1	ILLINOIS	Illinois	3-3
Nov. 8	Purdue	Purdue	47-0
Nov. 15	MINNESOTA	Minnesota	48-7
Nov. 22	Ohio St.	Ohio St.	27-17
Dec. 6	Hawaii	Nebraska (Fiesta)	27-23

Coaching Staff



Bo Schembechler

Head Coach: Bo Schembechler
(Miami, Ohio '51)
Record at School: 18th season
(156-38-4)
Overall Record: (196-55-7,
23 years)
Head Coach's Telephone Number:
(313) 663-2411
Best Time to Contact Him:
9:00 am - 5:00 pm (M-F)

Assistant Coaches: Alex Agase (Assistant Line Coach), Tirrel Burton (Running Backs), Lloyd Carr (Defensive Backs), Mike Gittelson (Strength), Jerry Hanlon (Quarterbacks), Jerry Meter (Defensive Line), Gary Moeller (Defensive Coordinator), Tom Reed (Outside Linebackers), Fritz Seyferth (Recruiting Coordinator), Elliot Uzelac (Offensive Line)

Returning Players



Mark Messner



Jamie Morris

Lettermen Returning:	(O) 26	(D) 18
Starters Returning:	(O) 9	(D) 7
Lettermen Lost:	(O) 6	(D) 11
Starters Lost:	(O) 3	(D) 5

Returning Offensive Starters: John Elliott (OT), Mark Hammerstein (OG), Jim Harbaugh (QB), Mike Husar (OG), Paul Jokisch (SE), John Kolesar (FLK), Jamie Morris (TB), Gerald White (FB)

Returning Defensive Starters: Tony Gant (FS), Billy Harris (MG), Ivan Hicks (SS), Mark Messner (DT), Andy Moeller (ILB), Garland Rivers (SHB)

Returning Specialist(s): Mike Gillette (PK), Monte Robbins (P)

All-Star Candidates: Jim Harbaugh (QB), Paul Jokisch (SE), Mark Messner (DT), Andy Moeller (ILB), Jamie Morris (TB), Garland Rivers (SHB)

Top Newcomers: Tony Boles (RB), J. J. Grant (ILB), Greg McMurtry (WR), Brent White (DL)

General Information

Location: Ann Arbor, MI 48109
Stadium: Michigan (101,701)
Surface: All-Pro Turf
Enrollment: 34,432
Colors: Maize and Blue
Nickname: Wolverines
Offensive System: I-formation
Defensive System: 3-4
1985 National Ranking: 2nd
1985 Bowl Appearance: Fiesta

Conference: Big Ten

1985 Conference Record & Standing: 6-1-1 (2nd)

President: Harold Shapiro

Athletic Director: Don Canham

Sports Publicist: Bruce Madej

Office Phone: (313) 763-1381

Home Phone: (313) 971-2549

Assistant Publicist(s): Mike Murray

Jim Schneider

Home Phone(s): University of Michigan,
SID Mailing Address: 1000 South State Street,
Ann Arbor, MI 48109

Press Box Phone: (313) 763-4423

Game Notes

this is the first meeting between the schools and is just a one year contract ... like the Seminoles, the Wolverines have 14 returning starters and also return their punter and place kicker ... Michi-



gan plays 12 games in 1986 because of an NCAA rule that allows a 12th game if one of the 11 is played at Hawaii ... for comparisons, Michigan beat South Carolina 34-3 a year ago while the Seminoles won 56-14 over the Gamecocks ... Michigan mentor Bo Schembechler is the winningest active coach in the nation, entering the season with a total of 196 victories while FSU's Bobby Bowden is sixth with 156 ... Schembechler is fourth in percentage at .773 while Bowden is 10th at .707. ...

TULANE UNIVERSITY OCT. 11 • 7:00 PM EDT • TALLAHASSEE, FL

Schedule and 1985 Results

1986 Schedule		1985 Results (1-10)	
Sept. 13	TX CHRISTIAN	Florida St.	12-38
Sept. 20	Vanderbilt	Texas Christian	13-30
Sept. 27	Ole Miss	Kentucky	11-16
Oct. 4	WICHITA ST.	Mississippi	10-27
Oct. 11	Florida St.	Vanderbilt	17-24
Oct. 18	MISSISSIPPI ST.	Memphis St.	21-38
Oct. 25	SO. MISSISSIPPI	Mississippi St.	27-31
Nov. 1	SW LOUISIANA	Georgia	3-58
Nov. 8	LOUISVILLE	SW Louisiana	27-17
Nov. 15	MEMPHIS ST.	So. Mississippi	6-24
Nov. 29	Louisiana St.	Louisiana St.	19-31

Coaching Staff



Mack Brown

Head Coach: Mack Brown (Florida State '74)
Record at School: 2nd season (1-10)
Overall Record: (7-15, 2 years)
Head Coach's Telephone Number: (504) 865-5501
Best Time to Contact Him: 11:30 am-1:30 pm (M-F)

Assistant Coaches: Greg Davis (Assistant Head Coach and Receivers), Phil Greco (Tight Ends), Mike Imhoff (Secondary), Hardee McCrary (Outside Linebackers), Darrell Moody (Offensive Coordinator, Quarterbacks and Running Backs), Tim Nunez (Defensive Ends), Bill Shaw (Defensive Coordinator, Inside Linebackers), Thielen Smith (Defensive Line), Monk Tomlinson (Offensive Line)

Returning Players



Terrance Jones



Mark Zeno

Lettermen Returning: (O) 15 (D) 20
Starters Returning: (O) 5 (D) 8
Lettermen Lost: (O) 9 (D) 8
Starters Lost: (D) 7 (D) 4
Returning Offensive Starters: Terrence Jones (QB), Andre Lockley (OT), John Ripoll (OG), Reggie Sutton (TE), Marc Zeno (WR)
Returning Defensive Starters: Winfred Bryant (DT), Tony Hannah (DE), Thurston Harrison (FS), Richard Harvey (LB), Tookie Spann (OLB), Kevin Tate (CB), Preston Washington (CB), Troy Wetzel (LB)
Returning Specialist(s): None
All-Star Candidates: Tony Hannah (DE), Thurston Harrison (FS), Terrence Jones (QB), Larry Route (TE), Marc Zeno (WR)
Top Newcomers: Marvin Allen (B), Tony Davis (L), Chuck Gorman (L), Richard Sauter (L)

General Information

Location: New Orleans, LA 70118
Stadium: Superdome (72,675)
Surface: Astro Turf
Enrollment: 10,000
Colors: Olive Green and Sky Blue
Nickname: Green Wave
Offensive System: Multiple
Defensive System: Eight-Man Front
Conference: Independent
President: Dr. Eamon Kelly
Athletic Director: Mack Brown
Sports Publicist: Jeff Seal
Office Phone: (504) 865-5505
Home Phone: (504) 488-6336
SID Mailing Address: Tulane University, Monk Simons Athletic Complex, New Orleans, LA 70118 (504) 587-3868
Press Box Phone:
Team Headquarters & SID in Tallahassee: Holiday Inn-Apalachee Parkway (Jeff Seal)

Game Notes



the Seminoles and Green Wave will be meeting for the fourth consecutive year ... Tulane is also on the schedule for the next three years ... Florida State holds a 3-0 advantage in the series, including a 38-7 win last season ... actually, Tulane won the first game of the series, 34-28, but a letter dated Feb. 3, 1986 advised FSU athletic director Hootie Ingram that the 1983 game would be forfeited to the Seminoles ... that action was taken in compliance with the NCAA's ruling on the ineligible participation by Jon English in that game ... second-year head coach Mack Brown is a 1974 FSU grad ... he played on the '71 and '72 teams before coaching the freshman team in 1973 along with FSU assistant athletic director Larry Pendleton and Tulane defensive coordinator Bill Shaw ... Shaw was a full-time coach at FSU between 1979 and 1981 and was a 1972 grad ... FSU quarterback Danny McManus accounted for four TDs last year—throwing for two and rushing for two. ...

WICHITA STATE UNIVERSITY

OCT. 18 • 7:00 PM EDT • TALLAHASSEE, FL

WICHITA STATE

Schedule and 1985 Results

1986 Schedule		1985 Results (3-8)	
Sept. 6	SAN FRAN. ST.	Kansas St.	16-10
Sept. 13	Toledo	Minnesota	14-28
Sept. 20	MOREHEAD ST.	Toledo	15-22
Sept. 27	Iowa St.	SW Louisiana	15-23
Oct. 4	Tulane	Texas-Arlington	3-31
Oct. 11	C. FLORIDA	W. Texas St.	21-33
Oct. 18	Florida St.	Drake	24-21
Oct. 25	CINCINNATI	So. Illinois	35-34
Nov. 1	Tulsa	Tulsa	26-42
Nov. 8	ILLINOIS ST.	Illinois St.	0-26
Nov. 15	Arizona St.	Fresno St.	6-47

Coaching Staff



Ron Chismar

Head Coach: Ron Chismar (Kent State '71)
Record at School: 3rd season (5-17)
Overall Record: (5-17, 2 years)
Head Coach's Telephone Number: (316) 689-3260
Best Time to Contact Him: 10:00 am-12 noon (M-F)

Assistant Coaches: Carl Clapp (Defensive Backs), Lonnie Hansen (Offensive Line), Fayne Henson (Defensive Coordinator), Greg Meyer (Quarterbacks and Receivers), Bob Padilla (Defensive Line), Chuck Porter (Outside Linebackers), Craig Raye (Running Backs), Dale Steele (Tight Ends)

Returning Players



Kirk Allen



Valasco Smith

Lettermen Returning: (O) 19 (D) 24
Starters Returning: (O) 6 (D) 6
Lettermen Lost: (O) 12 (D) 10
Starters Lost: (O) 7 (D) 7
Returning Offensive Starters: Broc Fewin (FL), Brian McDonald (QB), Jack Owens (TE), John Pratte (OL), Valasco Smith (RB)
Returning Defensive Starters: Kirk Allen (LB), Chris Badciong (FS), Randall Cooper (CB), Mark Duckens (DT), Derrick Westfield (LB)
Returning Specialist(s): Dave Armagost (P), Brad Fleeman (PK)
All-Star Candidates: Kirk Allen (LB), Mark Duckens (DT), Brian McDonald (QB), Valasco Smith (TB)
Top Newcomers: Terry Franklin (WR), Anthony Hardy (WR), Chris Holt (LB), David Panter (OG)

General Information

Location: Wichita, KS 67218
Stadium: Cessna (30,083)
Surface: Natural Grass
Enrollment: 16,092
Colors: Yellow and Black
Nickname: Shockers
Offensive System: Multiple Pro
Defensive System: 50
Conference: Independent
1985 Conference Record & Standing: 2-3 (5th tie) in Missouri Valley Conference
President: Warren B. Armstrong
Athletic Director: Lew Perkins
Sports Publicist: Casey Scott
Office Phone: (316) 689-3265
Home Phone: (316) 686-2636
Assistant Publicist(s): Jennifer Kozak
 Scott Schumacher
 (JK): (316) 686-2878
 (SS): (316) 686-7168
SID Mailing Address: Wichita State University,
 Campus Box 18, Wichita,
 KS 67218
Press Box Phone: (316) 689-3265

Game Notes

Seminole lead this series 1-0 on a 24-0 shut-out back in 1969... the Shockers lost 10 of 17 fumbles they made in that game, a mark that still stands in the record books... both schools play on natural grass... 14 of Wichita State's 27 signees for 1986 were junior college players... this is Wichita's first year as an independent after previously being a member of the Missouri Valley Conference...



UNIVERSITY OF LOUISVILLE

OCT. 25 • 7:00 PM EDT • LOUISVILLE, KY

Schedule and 1985 Results

1986 Schedule		1985 Results (2-9)	
Sept. 6	Illinois	W. Virginia	13-52
Sept. 13	Indiana	Indiana	28-41
Sept. 20	W. KENTUCKY	W. Kentucky	23-14
Sept. 27	MEMPHIS ST.	Houston	27-49
Oct. 4	Cincinnati	Syracuse	0-48
Oct. 18	Boston College	So. Mississippi	12-42
Oct. 25	FLORIDA ST.	Cincinnati	9-31
Nov. 1	RUTGERS	Miami	7-45
Nov. 8	Tulane	C. Florida	42-21
Nov. 15	W. VIRGINIA	Virginia Tech	17-41
Nov. 22	So. Mississippi	E. Kentucky	21-45

Coaching Staff

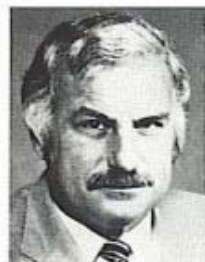

Howard Schnellenberger

Head Coach: Howard Schnellenberger (Kentucky '56)
Record at School: 2nd season (2-9-0)
Overall Record: (43-25, 6 years)
Head Coach's Telephone Number: (502) 588-6325
Best Time to Contact Him: 12:00 noon-1:00 pm (M-F)

Assistant Coaches: Rocky Belk (Receivers), Danny Brown (Defensive Ends), Jack Burns (Offensive Coordinator and Quarterbacks), Rick Lantz (Defensive Coordinator), Bob Maddox (Defensive Line), Gary Nord (Tight Ends), Mike Rodriguez (Offensive Backs), Steve Schottel (Recruiting Coordinator), Christ Vagotis (Offensive Line), Trent Walters (Defensive Secondary)

Returning Players



Matt Battaglia



John Adams

Lettermen Returning:	(O) 16	(D) 21
Starters Returning:	(O) 7	(D) 10
Lettermen Lost:	(O) 8	(D) 2
Starters Lost:	(O) 4	(D) 1
Returning Offensive Starters: John Adams (RB), Bruce Armstrong (OT), Larry Galcik (OT), Ed Rubbert (QB), Larry Stricklin (RB), Danny Thomas (TE), Mike Veto (OT)		
Returning Defensive Starters: Matt Battaglia (LB), James Bell (FS), Antonio Davis (SS), Andrew Higgs (RT), Joe Jackson (LB), Bobby Jefferson (NG), Mike Minogue (LE), Paul Schaller (RE), Gary Warren (QC), Tony Wiggins (SC)		
Returning Specialist(s): Danny Cerione (K), Kirk Kennedy (P/PK)		
All-Star Candidates: John Adams (RB), Matt Battaglia (OLB), Danny Thomas (TE)		
Top Newcomers: Kevin Harvey (DL), Jeff Kelso (QB), Craig Swabek (RB)		

General Information

Location:	Louisville, KY 40292
Stadium:	Cardinal (35,500)
Surface:	Astro Turf
Enrollment:	20,000
Colors:	Red, Black and White
Nickname:	Cardinals
Offensive System:	Pro Set
Defensive System:	Basic 5-2
Conference:	Independent
President:	Donald C. Swain
Athletic Director:	William C. Olsen
Sports Publicist:	Kenny Klein
Office Phone:	(502) 588-6581
Home Phone:	(502) 451-5786
Assistant Publicist(s):	Nancy Allison
Home Phone(s):	(502) 893-8349
SID Mailing Address:	University of Louisville, Louisville, KY 40292
Press Box Phone:	(502) 588-5567

Game Notes



the Seminoles and Cardinals have met nine times, with FSU holding an 8-1 advantage ... over the last five years, the Tribe has outscored U of L 196-21 ... the last time FSU traveled to Louisville was 1979 ...

all games since then have been played in Doak Campbell Stadium on the FSU campus ... the 1982 and 1983 games were nationally televised by WTBS ... Bobby Bowden and Howard Schnellenberger, the second year Cardinal coach, are very familiar with each other ... while at Miami, Schnellenberger won three of five games against Bowden's teams ... however, two of those FSU losses were by one point ... five of Schnellenberger's recruits are junior college transfers and four from Florida ... offensive backfield coach Mike Rodriguez is an FSU grad ...

UNIVERSITY OF MIAMI

NOV. 1 • 2:30 PM EST • MIAMI, FL



Schedule and 1985 Results

1986 Schedule		1985 Results (10-2)	
Aug. 30	So. Carolina	Florida	23-35
Sept. 6	Florida	Rice	48-20
Sept. 13	TEXAS TECH	Boston College	45-10
Sept. 27	OKLAHOMA	E. Carolina	27-15
Oct. 4	NO. ILLINOIS	Cincinnati	38-0
Oct. 11	W. Virginia	Oklahoma	27-14
Oct. 18	Cincinnati	Louisville	45-7
Nov. 1	FLORIDA ST.	Florida St.	35-27
Nov. 8	Pittsburgh	Maryland	29-22
Nov. 15	TULSA	Colorado St.	24-3
Nov. 27	E. CAROLINA	Notre Dame	58-7
		Tennessee (Sugar)	7-35

Coaching Staff



Jimmy Johnson

Head Coach: Jimmy Johnson
(Arkansas '65)
Record at School: 3rd season
(18-7)
Overall Record: (48-32-2, 7 years)
Head Coach's Telephone Number:
(305) 284-3822
Best Time to Contact Him:
11:00 am-2:00 pm (M-F)

Assistant Coaches: Hubbard Alexander (Receivers), Joe Brodsky (Offensive Backs), Butch Davis (Defensive Line), Art Kehoe (Assistant Offensive Line), Carlos Mainord (Defensive Secondary), Don Soldering (Tight Ends), Gary Stevens (Assistant Head Coach, Offensive Coordinator and Quarterbacks), Dave Wannstedt (Defensive Coordinator, Linebackers), Tony Wise (Offensive Line)

Returning Players



Jerome Brown



Vinny Testaverde

Lettermen Returning: (O) 24 (D) 21
Starters Returning: (O) 11 (D) 9
Lettermen Lost: (O) 7 (D) 3
Starters Lost: (O) 2 (D) 3
Returning Offensive Starters: Dave Alekna (OL), Brian Blades (WR), Melvin Bratton (RB), Ed Davis (OT), Alonzo Highsmith (FB), Mike Irwin (WR), Paul O'Connor (OL), Darryl Oliver (HB), Gregg Rakoczy (C), Vinny Testaverde (QB), Warren Williams (HB)
Returning Defensive Starters: Tolbert Bain (DB), Bennie Blades (DB), Jerome Brown (DL), Selwyn Brown (DB), Rod Carter (LB), Don Ellis (DB), Derwin Jones (DL), George Mira, Jr. (LB), Winston Moss (LB), Daniel Stubbs (DE)
Returning Specialist(s): Greg Cox (PK), Jeff Feagles (P)
All-Star Candidates: Dave Alekna (OL), Jerome Brown (DL), Mike Irwin (WR), George Mira, Jr. (LB), Gregg Rakoczy (C), Vinny Testaverde (QB)
Top Newcomers: Darius Frazier (LB/FB), Greg Jones (QB), Willis Pegeuse (LB)

General Information

Location: Coral Gables, FL 33124
Stadium: Orange Bowl (75,500)
Surface: Natural Grass-PAT
Enrollment: 14,000
Colors: Orange, Green and White
Nickname: Hurricanes
Offensive System: Pro Passing Attack
Defensive System: Basic 4-3, Multiple Scheme
1985 National Ranking: 9th (AP), 8th (UPI)
1985 Bowl Appearance: Sugar
Tennessee (7-35)
Conference: Independent
President: Edward T. Foote, II
Athletic Director: Sam Jankovich
Sports Publicist: Karl F. Schmitt, Jr.
Office Phone: (305) 284-3244
Home Phone: (305) 235-7930
Assistant Publicist(s): Rich Dalrymple
Nancy Ebert
Ivan Meltzer
Home Phone(s): (RD): (305) 667-9645
(NE): (305) 667-7633
(IM): (305) 271-1961
SID Mailing Address: University of Miami,
P.O. Box 248167,
Coral Gables, FL 33124

Game Notes

it happened again last year, and that looks good for Florida State this year... "it" is the ability of these two teams to win on each other's field... for five straight years that has been the case... the



Hurricanes won at Doak Campbell last year, 35-27 but this year's game is in the Orange Bowl where the Tribe is highly successful... FSU has won 12 of 20 games in Miami while the 'Canes have now won eight of nine in Tallahassee... Miami has a 16-13 series lead... four times in this series the score has been decided by one point... in two games vs. FSU, 'Cane QB Vinny Testaverde has completed 30 of 56 attempts for 422 yards and four TDs... all the TDs came in 1985, including two in the fourth quarter as Miami came from behind to win when ABC televised the game to a regional audience... Miami is the longest running series and the oldest on the Seminole schedule... former UM quarterback Mark Richt tutors the Tribe QBs...

UNIVERSITY OF SOUTH CAROLINA NOV. 8 • 1:30 PM EST • COLUMBIA, S.C.

Schedule and 1985 Results

1986 Schedule		1985 Results (5-6)	
Aug. 30	MIAMI (Fla.)	The Citadel	56-17
Sept. 13	W. CAROLINA	Appalachian St.	20-13
Sept. 27	GEORGIA	Michigan	3-34
Oct. 4	NEBRASKA	Georgia	21-35
Oct. 11	Virginia Tech	Pittsburgh	7-42
Oct. 18	Virginia	Duke	28-7
Oct. 25	E. CAROLINA	E. Carolina	52-10
Nov. 1	N. Carolina St.	N. Carolina St.	17-21
Nov. 8	FLORIDA ST.	Florida St.	14-56
Nov. 15	WAKE FOREST	Navy	34-31
Nov. 22	Clemson	Clemson	17-24

Coaching Staff



Joe Morrison

Head Coach: Joe Morrison (Cincinnati '59)
Record at School: 3rd season (20-14-0)
Overall Record: (82-58-5, 13 years)
Head Coach's Telephone Number: (803) 777-4271
Best Time to Contact Him: 11:00 am (T-F)

Assistant Coaches: Mike Bender (Offensive Line), Tank Black (Wingbacks), Ricky Diggs (Receivers), Tom Gadd (Defensive Coordinator and Outside Linebackers), Tom Kurucz (Running Backs), Charlie Lyle (Recruiting Coordinator), Tom McMahon (Secondary), Frank Orgel (Linebackers), Frank Sadler (Offensive Coordinator and Quarterbacks), Jim Washburn (Defensive Line)

Returning Players



Greg Philpot



Sterling Sharpe

Lettermen Returning:	(O) 19	(D) 30
Starters Returning:	(O) 7	(D) 9
Lettermen Lost:	(O) 11	(D) 4
Starters Lost:	(O) 5	(D) 3

Returning Offensive Starters: Ryan Bethea (WR), Ray Carpenter (OG), David Poinsett (OT), Buddy Quarles (OT), Sterling Sharpe (WB), Danny Smith (TE)
Returning Defensive Starters: Tommy Chaikin (DT), Fitzgerald Davis (DT), Carl Hill (LB), Chris Major (CB), Willie McIntee (DE), Gleen Peacock (LB), Greg Philpot (FS), Kenneth Robinson (LB), Robert Robinson (CB)
Returning Specialist(s): Scott Hagler (PK)
All-Star Candidates: Scott Hagler (PK), Carl Hill (LB), Chris Major (CB), Greg Philpot (FS), Sterling Sharpe (WB)
Top Newcomers: Todd Ellis (QB), Harold Green (RB), Pat Turner (QP)

General Information

Location:	Columbia, SC 29208
Stadium:	Williams-Brice (72,400)
Surface:	Natural
Enrollment:	26,000
Colors:	Garnet and Black
Nickname:	Gamecocks
Offensive System:	Run and Shoot
Defensive System:	Multiple
Conference:	Independent
President:	Dr. James Holderman
Athletic Director:	Bob Marcum
Sports Publicist:	Sid Wilson
Office Phone:	(803) 777-5204
Home Phone:	(803) 782-5537
Assistant Publicist(s):	Tom Price Kerry Tharp
Home Phone(s):	(TP): (803) 787-2395 (KT): (803) 776-0382
SID Mailing Address:	University of South Carolina, Athletic Department, Columbia, SC 29208
Press Box Phone:	(803) 777-2040

Game Notes



Florida State has won 10 of the 13 games between the schools, including last year's 56-14 win... the game was seen nationally on ESPN as FSU freshmen backs Victor Floyd and Keith Ross combined for 375 yards rushing and four TDs... another frosh, QB Chip Ferguson, accounted for four TDs also... Florida State has won three of the last four since the series resumed in 1982... in those four games, the Gamecocks have given up an average of 45.8 points, including two games of 56 points... the Seminoles are 4-2 in Columbia... the home-and-home series will alternate between schools through 1999... Gamecocks return nine of 11 starters on defense...

UNIVERSITY OF SOUTHERN MISSISSIPPI

NOV. 15 • 3:00 PM EST • TALLAHASSEE, FL

S.O. MISSISSIPPI

Schedule and 1985 Results

1986 Schedule		1985 Results (7-4)	
Sept. 6	NE LOUISIANA	Louisiana Tech	28-0
Sept. 13	Alabama	Auburn	18-29
Sept. 20	Miss. St. (@ Jax)	Mississippi St.	20-23
Sept. 27	Texas A&M	NW Louisiana	14-7
Oct. 4	Kentucky	SW Louisiana	38-16
Oct. 18	MEMPHIS ST.	Louisville	42-12
Oct. 25	Tulane	Memphis St.	14-7
Nov. 1	E. Carolina	E. Carolina	27-0
Nov. 8	SW LOUISIANA	Colorado St.	17-35
Nov. 15	Florida St.	Alabama	13-24
Nov. 22	LOUISVILLE	Tulane	24-6

Coaching Staff



Jim Carmody

Head Coach: Jim Carmody (Tulane '56)
Record at School: 5th season (25-19-0)
Overall Record: (25-19-0, 4 years)
Head Coach's Telephone Number: (601) 266-4567
Best Time to Contact Him: 1:00 pm-2:00 pm (M); 11:00 a.m.-12:00 noon (T)

Assistant Coaches: Dyer Carlisle (Defensive Backs), Thomas Coleman (Defensive Coordinator), Bill D'Andrea (Offensive Line), Keith Daniels (Offensive Coordinator), Freeman Horton (Tight Ends), Jimmy Rosato (Scout Team), Eugene Smith (Defensive Ends), Jim Tompkins (Defensive Line), Jack White (Receivers)

Returning Players



Collins Hess



Randolph Brown

Lettermen Returning: (O) 22 (D) 17
Starters Returning: (O) 8 (D) 5
Lettermen Lost: (O) 10 (D) 9
Starters Lost: (O) 3 (D) 6
Returning Offensive Starters: Vincent Alexander (TB), Lynéal Alston (FL), Randolph Brown (FB), Jim Ferrell (C), Tim Hallman (G), Chris McGee (SE), Silas O'Neal (OT), Rick Slater (OT)
Returning Defensive Starters: Steve Brown (DE), Sidney Coleman (LB), Onesimus Henry (LB), Collins Hess (SS), Tim Smith (FS)
Returning Specialist(s): Rex Banks (PK), Billy Knighten (P)
All-Star Candidates: Vincent Alexander (TB), Tim Hallman (OG), Onesimus Henry (LB), Collins Hess (SS), Tim Smith (FS)
Top Newcomers: Boobie Nathan (TB), Reginald Warnsley (FB)

General Information

Location: Hattiesburg, MS 39406
Stadium: M.M. Roberts (33,000)
Surface: Natural
Enrollment: 13,000+
Colors: Black and Gold
Nickname: Golden Eagles
Offensive System: Pro I
Defensive System: "50"
Conference: Independent
President: Dr. Aubrey K. Lucas
Athletic Director: TBA
Sports Publicist: TBA
Office Phone: (601) 266-4503
Home Phone: (601) 268-6859
Assistant Publicist(s): Terry Bethea
 Shirley Jones-Hill
Home Phone(s): (TB): (601) 268-3491
 (SH): (601) 264-2659
SID Mailing Address: Box 5161, Southern Station, Hattiesburg, MS 39406-5161
Press Box Phone: (601) 266-5523
Team Headquarters in Tallahassee: Holiday Inn-Apalachee Parkway

Game Notes

Florida State leads this series 9-7 and there has been one tie... the last time the teams met was in 1982 when FSU took home a 24-17 win from Hattiesburg... however, the last time the Golden Eagles visited Tallahassee, Seminole fans would like to forget the score as FSU suffered its worst home defeat, 58-14... head coach Jim Carmody has an 0-1 record vs. the Seminoles... Southern Miss is one of three Metro Conference schools on the Seminole schedule this year... this is Florida State's first afternoon homecoming contest...



UNIVERSITY OF FLORIDA NOV. 29 • 7:00 PM EST • TALLAHASSEE, FL

Schedule and 1985 Results

1986 Schedule		1985 Results (9-1-1)	
Aug. 30	GEORGIA SO.	Miami (Fla.)	35-20
Sept. 6	MIAMI (Fla.)	Rutgers	28-28
Sept. 20	ALABAMA	Mississippi St.	36-22
Sept. 27	Mississippi St.	Louisiana St.	20-0
Oct. 4	LOUISIANA ST.	Tennessee	17-10
Oct. 11	KENT STATE	SW Louisiana	45-0
Oct. 18	Rutgers	Virginia Tech	35-18
Nov. 1	AUBURN	Auburn	14-10
Nov. 8	Georgia (@ Jax)	Georgia	3-24
Nov. 15	Kentucky	Kentucky	15-13
Nov. 29	Florida State	Florida State	38-14

Coaching Staff



Galen Hall

Head Coach: Galen Hall (Penn State '62)
Record at School: 3rd season (17-1-1)
Overall Record: (17-1-1, 2 years)
Head Coach's Telephone Number: (904) 392-0664
Best Time to Contact Him: Late Morning

Assistant Coaches: Jerry Anderson (Special Teams and Tight Ends), Dan Brooks (Defensive Line), Dan Coughlin (Defensive Line), Jim Dickey (Inside Linebackers), Mike Heimerdinger (Receivers), Larry Kirksey (Running Backs), Phil Maggio (Offensive Line), Ty Smith (Outside Linebackers), Zaven Yeralian (Defensive Coordinator and Defensive Backs)

Returning Players



Jeff Zimmerman



Kerwin Bell

Lettermen Returning:	(O) 19	(D) 19
Starters Returning:	(O) 7	(D) 5
Lettermen Lost:	(O) 11	(D) 12
Starters Lost:	(O) 5	(D) 7

Returning Offensive Starters: Kerwin Bell (QB), Jimmy David (OG), Frank McCarthy (C), Ricky Nattiel (WR), David Williams (OT), Jeff Zimmerman (OG)

Returning Defensive Starters: Scott Armstrong (ILB), Jeff Roth (MG), Adrian White (SS), Jarvis Williams (DB), Keith Williams (DT)

Returning Specialist(s): Jeff Dawson (PK)

All-Star Candidates: Scott Armstrong (ILB), Kerwin Bell (QB), Ricky Nattiel (WR), Jarvis Williams (DB), Keith Williams (DT), Jeff Zimmerman (OG)

Top Newcomers: Tony Jones (DB), Bob Sims (OT), Richard Starowsky (MG), Kerry Watkins (DB)

General Information

Location:	Gainesville, FL 32604
Stadium:	Florida Field (73,000)
Surface:	Tartan
Enrollment:	35,000
Colors:	Orange and Blue
Nickname:	Gators
Offensive System:	Multiple
Defensive System:	3-4
1985 National Ranking:	5th (AP)
Conference:	Southeastern
1985 Conference Record & Standing:	5-1 (1st-tie)
President:	Marshall Criser
Athletic Director:	Bill Carr
Sports Publicist:	John Humenik
Office Phone:	(904) 392-0664, 0641
Home Phone:	(904) 377-1908
Assistant Publicist(s):	Dean Diltz
SID Mailing Address:	University of Florida, P.O. Box 14485, Gainesville, FL 32604 (904) 392-0635
Press Box Phone:	
Team Headquarters in Tallahassee:	Holiday Inn-Apalachee Parkway

Game Notes

Florida State's most intense rivalry ... the Gators have now won five straight over the Seminoles after the Seminoles had won four straight ... series returns to Tallahassee where the Tribe is 3-8



... overall the Gainesville school has a 21-6-1 lead ... four of the FSU wins have come under Bowden ... although historically this matchup has been attractive to the networks, there will be no TV for the second consecutive year while UF rides out probation ... FSU defensive coordinator Mickey Andrews spent the '81 and '82 seasons on the Florida coaching staff ... in two seasons, Gator QB Kerwin Bell has completed 19 of 36 passes for 414 yards and two TDs vs. the Seminoles. ...

1986 TRAVEL ITINERARY

Game #1—NEBRASKA—Depart Tallahassee via Eastern charter, Friday, September 5 at 2:00 p.m. EDT, arriving Lincoln at 3:35 CDT. Team Headquarters: Holiday Inn, Lincoln Northeast Sun 'N Fun Dome, 5250 Cornhusker Highway, Lincoln, NE 68504 (402-464-3171). Return Saturday, September 6 via Eastern charter at 12:00 midnight CDT, arriving Tallahassee at 3:35 a.m. EDT.

Game #2—MICHIGAN—Depart Tallahassee via Eastern charter, Friday, September 26 at 2:00 p.m. EDT, arriving Ann Arbor at 3:30 p.m. EDT. Team Headquarters: Holiday Inn West, 2900 Jackson Road, Ann Arbor, MI 48103 (313-665-4489). Return Saturday, September 27 via Eastern charter at 5:00 p.m. EDT, arriving Tallahassee at 6:30 p.m. EDT.

Game #3—LOUISVILLE—Depart Tallahassee via Eastern charter, Friday, October 24 at 2:00 p.m. EDT, arriving Louisville at 3:15 p.m. EDT. Team

Headquarters: Executive Inn West, Freedom Way at Kentucky Exposition Center, Louisville, KY 40209 (502-367-2251). Return Saturday, October 25 via Eastern Charter at 11:00 p.m. EDT, arriving Tallahassee at 12:15 a.m. EDT.

Game #4—MIAMI—Depart Tallahassee via Eastern charter, Friday, October 31 at 3:00 p.m. EDT, arriving Miami at 4:00 p.m. EDT. Team Headquarters: Airport Marriott, 1201 N.W. LeJeune Road, Miami, FL 33126 (305-649-5000). Return Saturday, November 1 via Eastern charter at 7:30 p.m. EDT, arriving Tallahassee at 8:30 p.m. EDT.

Game #5—SOUTH CAROLINA—Depart Tallahassee via Eastern charter, Friday, November 7 at 2:00 p.m. EST, arriving Columbia at 3:00 p.m. EST. Team Headquarters: Holiday Inn-Northeast, 7510 Two Notch Road, Columbia, SC 29223 (803-736-3000). Return Saturday, November 8 via Eastern charter at 5:30 p.m. EST, arriving Tallahassee at 6:30 p.m. EST.

FSU VS. 1986 OPPONENTS

TOLEDO

(W-0, L-0)
First Meeting

NEBRASKA

(W-2, L-1)

Year	Site	Score
1980	Lincoln	18-14
1981	Lincoln	14-34
1985	Lincoln	17-13

NORTH CAROLINA

(W-2, L-0)

Year	Site	Score
1983	Atlanta	28-3
1985	Chapel Hill	20-10

MICHIGAN

(W-0, L-0)
First Meeting

TULANE

(W-2, L-1)

Year	Site	Score
1983	New Orleans	28-34
1984	Tallahassee	27-6
1985	New Orleans	38-12

WICHITA STATE

(W-1, L-0)

Year	Site	Score
1969	Tallahassee	24-0

LOUISVILLE

(W-8, L-1)

Year	Site	Year
1952	Tallahassee	14-41
1953	Tallahassee	59-0
1954	Louisville	47-6
1970	Tallahassee	9-7
1979	Louisville	27-0
1980	Tallahassee	52-0
1981	Tallahassee	17-0
1982	Tallahassee	49-14
1983	Tallahassee	51-7

MIAMI

(W-13, L-16)

Year	Site	Score
1951	Miami	13-35
1953	Miami	0-27
1955	Miami	0-34
1956	Miami	7-20
1957	Tallahassee	13-40
1958	Miami	17-6
1959	Tallahassee	6-7
1960	Miami	7-25
1962	Miami	6-7
1963	Miami	24-0
1964	Miami	14-0
1966	Miami	23-20
1969	Miami	16-14
1970	Miami	27-3
1971	Miami	20-17
1972	Miami	37-14
1973	Tallahassee	10-14
1974	Miami	21-14
1975	Tallahassee	22-24
1976	Miami	0-47
1977	Tallahassee	17-23
1978	Miami	31-21
1979	Tallahassee	40-23
1980	Miami	9-10
1981	Tallahassee	19-27
1982	Miami	24-7
1983	Tallahassee	16-17
1984	Miami	38-3
1985	Tallahassee	27-35

SOUTH CAROLINA

(W-10, L-3)

Year	Site	Score
1966	Columbia	32-10
1967	Tallahassee	17-0
1968	Columbia	35-28
1969	Tallahassee	34-9
1970	Columbia	21-13
1971	Tallahassee	49-18
1972	Columbia	21-24
1973	Tallahassee	12-52
1979	Tallahassee	27-7
1982	Columbia	56-26
1983	Tallahassee	45-30
1984	Columbia	26-38
1985	Tallahassee	56-14

SOUTHERN MISSISSIPPI

(W-9, L-7, T-1)

Year	Site	Score
1952	Tallahassee	21-50
1953	Hattiesburg	0-21
1954	Tallahassee	19-18
1955	Hattiesburg	6-21
1956	Tallahassee	20-19
1957	Hattiesburg	0-20
1960	Hattiesburg	13-15
1961	Tallahassee	0-12
1963	Hattiesburg	0-0
1964	Tallahassee	34-0
1971	Mobile	24-9
1976	Tallahassee	30-27
1977	Hattiesburg	35-7
1978	Hattiesburg	38-16
1979	Tallahassee	17-14
1981	Tallahassee	14-58

FLORIDA

(W-6, L-21, T-1)

Year	Site	Score
1958	Gainesville	7-21
1959	Gainesville	8-18
1960	Gainesville	0-3
1961	Gainesville	3-3
1962	Gainesville	7-20
1963	Gainesville	0-7
1964	Tallahassee	16-7
1965	Gainesville	17-30
1966	Tallahassee	19-22
1967	Gainesville	21-16
1968	Tallahassee	3-9
1969	Gainesville	6-21
1970	Tallahassee	27-38
1971	Gainesville	15-17
1972	Tallahassee	13-42
1973	Gainesville	0-49
1974	Tallahassee	14-24
1975	Gainesville	8-34
1976	Tallahassee	26-33
1977	Gainesville	37-9
1978	Tallahassee	38-21
1979	Gainesville	27-16
1980	Tallahassee	17-13
1981	Gainesville	3-35
1982	Tallahassee	10-13
1983	Gainesville	14-53
1984	Tallahassee	17-27
1985	Gainesville	14-38