

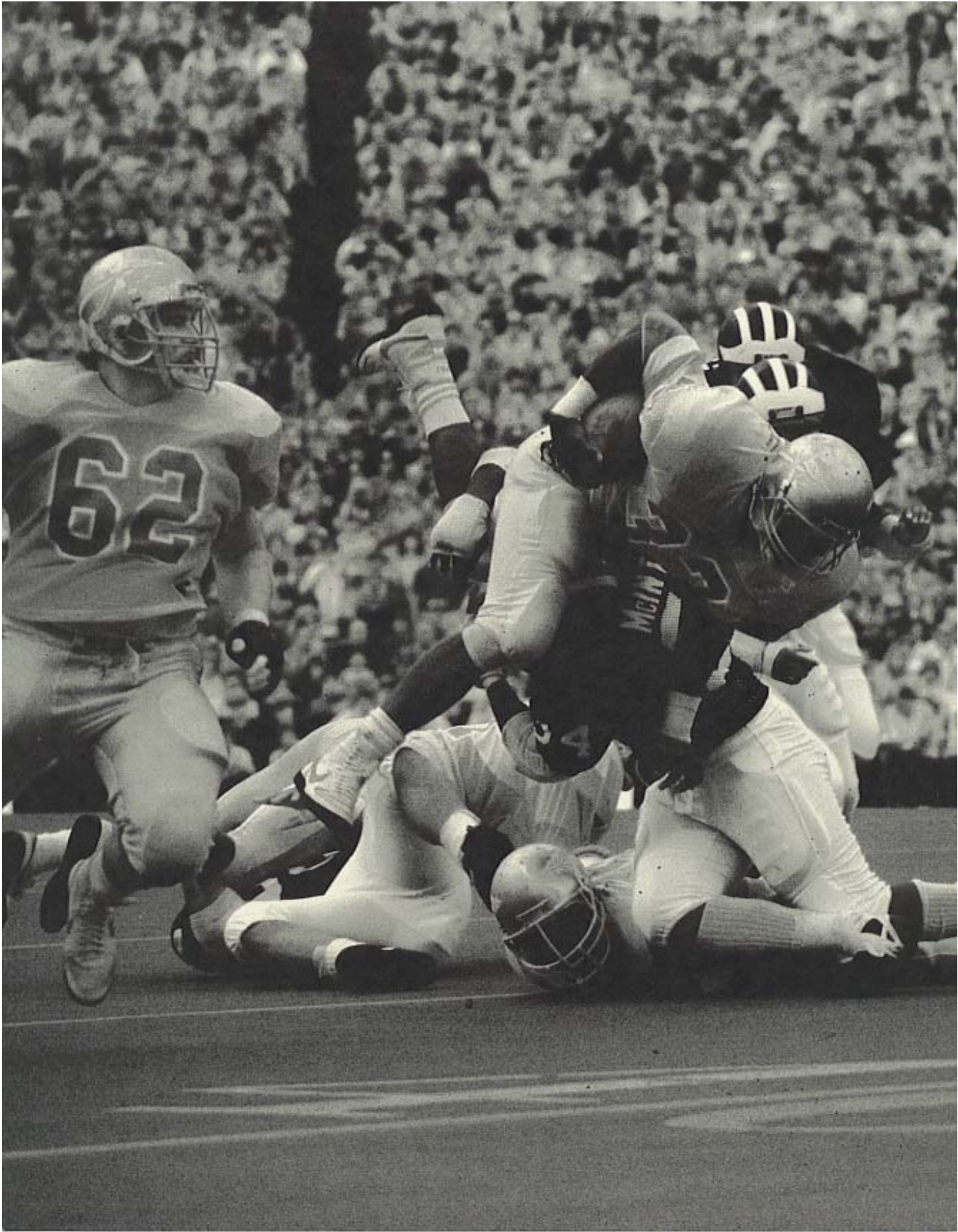

1987 OPPONENTS





The
Seminoles,
ranked
ninth in the pre-
season Football
Writers' poll, will
again battle some
of the nation's
top teams.
Auburn, Florida
and Miami are
just three of the
teams to be
reckoned with.

1987 Travel Itinerary



Game #1—EAST CAROLINA—Depart Tallahassee via Eastern charter, Friday, Sept. 11 at 2:00 p.m. EDT, arriving Kinston, NC at 3:00 p.m. EDT. Depart Kinston via bus, arriving Greenville approximately 30 minutes later. Team Headquarters: Greenville Hilton, 207 S.W. Greenville Blvd., Greenville, NC 27834, (919/355-5000). Return Saturday, Sept. 12 via Eastern charter at 11:00 p.m. EDT, arriving Tallahassee at 12:15 a.m. EDT.

Game #2—MICHIGAN STATE—Depart Tallahassee via Eastern charter Friday, Sept. 25 at 2:00 p.m. EDT, arriving Lansing, MI at 3:30 p.m. EDT. Team Headquarters: Sheraton Inn—Lansing, 925 South Creys Road, Lansing, MI 48917 (517/323-7100). Return Saturday, Sept. 26 at 5:00 p.m. EDT, arriving Tallahassee at 6:30 p.m. EDT.

Game #3—SOUTHERN MISS—Depart Tallahassee via Eastern charter Friday, Oct. 9 at 2:00 p.m. EDT, arriving Hattiesburg, MS at 2:00 p.m. CDT. Team Headquarters: Howard Johnson's, 3400 U.S. Highway 49 North,

Hattiesburg, MS 39401 (601/268-2850). Return Saturday, Oct. 10 at 5:00 p.m. CDT, arriving Tallahassee at 7:00 p.m. EDT.

Game #4—AUBURN—Depart Tallahassee via Eastern charter Friday, Nov. 6 at 2:00 p.m. EST, arriving Columbus, GA at 3:00 EST. Team Headquarters: Columbus Hilton, 800 Front Avenue, Columbus, GA 31901 (404/324-1800). Depart for game Saturday, Nov. 7 at 10:30 a.m. EST, arriving Auburn at 10:30 a.m. CST. Return Saturday, Nov. 7 at 5:30 p.m. CST to Columbus, GA, arriving 7:30 p.m. EST. Depart for Tallahassee, arriving at 8:30 p.m. EST.

Game #5—FLORIDA—Depart Tallahassee via bus Friday, Nov. 27 at 6:00 p.m. EST, arriving Lake City at 8:30 p.m. EST. Team Headquarters: Lake City Holiday Inn, U.S. Highway 90 at I-75, Lake City, FL 32055 (904/752-3901). Depart for game Saturday, Nov. 28 at 9:30 a.m., arriving Gainesville, FL at 10:30 a.m. EST. Return Saturday, Nov. 28 at 5:30 p.m. EST, arriving Tallahassee at 8:00 p.m. EST. If game date is changed to Friday, all travel plans move ahead 24 hours.

FSU vs. 1987 Opponents



TEXAS TECH

(W-3, L-1)

Year	Site	Score
1966	Lubbock	42-33
1967	Tallahassee	28-12
1975	Lubbock	20-31
1977	Tangerine Bowl	40-17

EAST CAROLINA

(W-4, L-0)

Year	Site	Score
1980	Tallahassee	63-7
1982	Tallahassee	56-17
1983	Tallahassee	47-46
1984	Tallahassee	47-17

MEMPHIS STATE

(W-6, L-7, T-1)

Year	Site	Score
1959	Memphis	6-16
1967	Memphis	26-7
1968	Tallahassee	20-10
1969	Tallahassee	26-28
1970	Memphis	12-16
1973	Tallahassee	10-13
1974	Memphis	14-42
1975	Tallahassee	14-17
1976	Memphis	12-21
1977	Tallahassee	30-9
1979	Tallahassee	66-17
1980	Memphis	24-3
1981	Tallahassee	10-5
1984	Memphis	17-17

MICHIGAN STATE

1987 (First Meeting)

MIAMI

(W-13, L-17)

Year	Site	Score
1951	Miami	13-35
1953	Miami	0-27

1955	Miami	0-34
1956	Miami	7-20
1957	Tallahassee	13-40
1958	Miami	17-6
1959	Tallahassee	6-7
1960	Miami	7-25
1962	Miami	6-7
1963	Miami	24-0
1964	Miami	34-0
1966	Miami	23-20
1969	Miami	16-14
1970	Miami	27-3
1971	Miami	20-17
1972	Miami	37-14
1973	Tallahassee	10-14
1974	Miami	21-14
1975	Tallahassee	22-24
1976	Miami	0-47
1977	Tallahassee	17-23
1978	Miami	31-21
1979	Tallahassee	40-23
1980	Miami	9-10
1981	Tallahassee	19-27
1982	Miami	24-7
1983	Tallahassee	16-17
1984	Miami	38-3
1985	Tallahassee	27-35
1986	Miami	23-41

SOUTHERN MISSISSIPPI

(W-10, L-7, T-1)

Year	Site	Score
1952	Tallahassee	21-50
1953	Hattiesburg	0-21
1954	Tallahassee	19-18
1955	Hattiesburg	6-21
1956	Tallahassee	20-19
1957	Hattiesburg	0-20
1960	Hattiesburg	13-15
1961	Tallahassee	0-12
1963	Hattiesburg	0-0
1964	Tallahassee	34-0
1971	Mobile	24-9

1976	Tallahassee	30-27
1977	Hattiesburg	35-7
1978	Hattiesburg	38-16
1979	Tallahassee	17-14
1981	Tallahassee	14-58
1982	Hattiesburg	24-17
1986	Tallahassee	49-13

LOUISVILLE

(W-9, L-1)

Year	Site	Score
1952	Tallahassee	14-41
1953	Tallahassee	59-0
1954	Louisville	47-6
1970	Tallahassee	9-7
1979	Louisville	27-0
1980	Tallahassee	52-0
1981	Tallahassee	17-0
1982	Tallahassee	49-14
1983	Tallahassee	51-7
1986	Louisville	54-18

TULANE

(W-4, L-0)

Year	Site	Score
1983	*New Orleans	28-34
1984	Tallahassee	27-6
1985	New Orleans	38-12
1986	Tallahassee	54-21

*Forfeit

AUBURN

(W-1, L-12, T-1)

Year	Site	Score
1954	Auburn	0-33
1956	Auburn	7-13
1957	Tallahassee	7-29
1960	Auburn	21-57
1962	Auburn	14-14
1963	Auburn	15-21
1972	Auburn	14-27
1974	Auburn	6-38

1975	Tallahassee	14-17
1976	Auburn	19-31
1977	Tallahassee	24-3
1983	Auburn	24-27
1984	Tallahassee	41-42
1985	Auburn	27-59

FURMAN

1987 (First Meeting)

FLORIDA

(W-6, L-22, T-1)

Year	Site	Score
1958	Gainesville	7-21
1959	Gainesville	8-18
1960	Gainesville	0-3
1961	Gainesville	3-3
1962	Gainesville	7-20
1963	Gainesville	0-7
1964	Tallahassee	16-7
1965	Gainesville	17-30
1966	Tallahassee	19-22
1967	Gainesville	21-16
1968	Tallahassee	3-9
1969	Gainesville	6-21
1970	Tallahassee	27-38
1971	Gainesville	15-17
1972	Tallahassee	13-42
1973	Gainesville	0-49
1974	Tallahassee	14-24
1975	Gainesville	8-34
1976	Tallahassee	26-33
1977	Gainesville	37-9
1978	Tallahassee	38-21
1979	Gainesville	27-16
1980	Tallahassee	17-13
1981	Gainesville	3-35
1982	Tallahassee	10-13
1983	Gainesville	14-53
1984	Tallahassee	17-27
1985	Gainesville	14-38
1986	Tallahassee	13-17

TEXAS TECH

Sept. 5 • 7:00 pm EDT • Tallahassee, FL

SPIKE DYKES
HEAD COACH



MICHAEL JOHNSON



JEFF KEITH



COACHING STAFF

Head Coach: Spike Dykes (S.F. Austin '59)
Record at School: 0-1 (1st)
Overall Record: 0-1 (1st)
Head Coach's Telephone Number: (806) 742-3355
Best Time to Contact Him: 11 a.m.-3 p.m. (M-F)
Assistant Coaches: Robert Ford (Receivers), Carlos Mainord (Defensive Coordinator and Assistant Head Coach), Rhudy Mashew (Defensive Ends), Doyle Parker (Linebackers), Dean Slayton (Defensive Line), Jack Tayrien (Running Backs), Ted Unbehagen (Offensive Line), Lance Van Zandt (Secondary), Dick Winder (Offensive Coordinator and Quarterbacks)

RETURNING PLAYERS

Lettermen Returning: (O) 26 (D) 25
Starters Returning: (O) 10 (D) 7
Lettermen Lost: (O) 6 (D) 7
Starters Lost: (O) 2 (D) 5
Returning Offensive Starters: Eddy Anderson (WB), Isaac Garnett (FB), James Gray (IB), Jeff Keith (OG), Mike McBride (OG), Travis Price (FE), Scott Segrist (KS), David Stickels (OT), Billy Joe Tolliver (QB), Wayne Walker (SE)
Returning Defensive Starters: Chris Burns (P), Ricky Boysaw (DE), Eric Everett (DHB), Artis Jackson (DT), Michael Johnson (LB), Desmond Royal (DT), Merv Scurlark (S)
Returning Specialist(s): Keith Henderson (KR), Tyrone Thurman (PR), Wayne Walker (KR)
All-Star Candidates: Wayne Walker (SE), Jeff Keith (OG), Mike McBride (OG), Michael Johnson (LB), Merv Scurlark (S)
Top Newcomers: Darnell Pratt (LB), Jeff Pickett (OG), Jon Hummel (LB), Charles Lott (RB)

GENERAL

Location: Lubbock, TX 79409
Stadium: Jones (47,000)
Surface: Artificial
Enrollment: 23,479
Colors: Scarlet and Black
Nickname: Red Raiders
Offensive System: I-formation
Defensive System: 4-3
1986 Bowl Appearance:
 Independence Bowl (Ole Miss) 17-20
Conference: Southwest Athletic
1986 Conference Record: 5-3
 (Tie 4th)
President: Dr. Lauro Cavazos
Athletic Director: T. Jones
Sports Publicist: Joe Hornaday
Office Phone: (806) 742-2770
Home Phone: (806) 799-8538
Assistant Publicist(s): Kelly Robinson, Bob Ward
Home Phone(s): (806) 793-5291 (KR), (806) 793-1216 (BW)
SID Mailing Address: Texas Tech Athletics, P.O. Box 4199, Lubbock, TX 79409
Press Box Phone: (806) 742-3688

TEXAS TECH

Red Raiders

GAME NOTES:

the Seminoles and Red Raiders have met four times on the gridiron with FSU winning three of those games... the last game played between the schools came in the 1977 Tangerine Bowl when FSU won 40-16... the series started in 1966... the Red Raiders have only visited Tallahassee once: that was exactly 20 years ago in 1967 when FSU won 28-12 in a Homecoming contest...

SCHEDULE & 1986 RESULTS

1987 Schedule

Sept. 5 @ Florida State
 Sept. 12 COLORADO STATE
 Sept. 19 LAMAR
 Sept. 26 @ Baylor
 Oct. 3 TEXAS A&M
 Oct. 10 ARKANSAS
 Oct. 17 RICE
 Oct. 24 TULSA
 Oct. 31 @ Texas
 Nov. 7 TEXAS CHRISTIAN
 Nov. 21 @ Houston

1986 Results (7-5)

Kansas State 41-7
 Miami (Fla.) 11-61
 New Mexico 14-7
 Baylor 14-45
 Texas A&M 8-45
 Arkansas 17-7
 Rice 49-21
 Texas 23-21
 TCU 36-14
 SMU 7-13
 Houston 34-7
 Ole Miss 17-20
 (Independence Bowl)

Pirates

EAST CAROLINA

Sept. 12 • 7:00 pm EDT • Greenville, NC

GAME NOTES:

The Seminoles are unbeaten in this series with a 4-0 lead over the Pirates... all the games have been played in Tallahassee and this is the Seminoles' first trip to Ficklin Stadium... in this series, the Seminoles have scored 213 points, or an average of 53.3 per game... the series began in 1980 with a 63-7 whipping by the Seminoles... the most exciting contest was in 1983 when FSU eeked out a 47-46 win in a year when the Pirates went 8-3... head coach Art Baker was on the sidelines as East Carolina's offensive coordinator that year... the next season, in 1984, he was the Seminoles' assistant head coach and quarterback coach before leaving to take the East Carolina head post... ECU secondary coach Jeff Ferrington also spent the 1984 season at Florida State as a graduate assistant...

COACHING STAFF

Head Coach: Art Baker (Presbyterian '53)
Record at School: 4-18 (2 years)
Overall Record: 61-66-5 (12 years)
Head Coach's Telephone Number: (919) 757-6330
Best Time to Contact Him: 10:00 a.m.-12:00 noon (M-Th)
Assistant Coaches: Clyde Christensen (Offensive Coordinator and Quarterbacks), Chuck Driesbach (Running Backs), Jeff Ferrington (Secondary), Les Herrin (Defensive Coordinator and Linebackers), Ellis Johnson (Defensive Ends and Recruiting Coordinator), Ken Matous (Receivers), Don Powers (Assistant Head Coach and Secondary), Steve Shankweiler (Offensive Line), Don Thompson (Defensive Line)

ART BAKER
HEAD COACH

ANTHONY SIMPSON



ELLIS DILLAHUNT

RETURNING PLAYERS

Lettermen Returning: (O) 22 (D) 24
Starters Returning: (O) 6 (D) 9
Lettermen Lost: (O) 8 (D) 4
Starters Lost: (O) 5 (D) 2
Returning Offensive Starters: Ben Billings (TE), Andre Fields (SE), Charlie Libretto (QB), Reggie McKinney (TB), Jarrod Moody (TB), Anthony Simpson (FB), Walter Wilson (SE)
Returning Defensive Starters: Walter Bryant (DT), Ellis Dillahunt (DB), Flint McCallum (DB), Willie Powell (DE), Vinson Smith (LB), Roswell Streeter (DB), Essray Taliaferro (LB), Bubba Waters (LB), John Williamson (DE)
Returning Specialist(s): Chuck Berleth (PK), Craig Losito (P), Matt McLaughlin (SN)
All-Star Candidates: Anthony Simpson (FB), Ellis Dillahunt (DB), Vinson Smith (LB), Bubba Waters (LB), Walter Wilson (SE), Reggie McKinney (TB)
Top Newcomers: Ed Brogden (QB), Mike Applewhite (DT), Brian Haywood (DB)

GENERAL

Location: Greenville, NC 27834
Stadium: Ficklen Stadium (35,000)
Surface: Natural
Enrollment: 14,000
Colors: Purple and Gold
Nickname: Pirates
Offensive System: Run and Shoot
Defensive System: 5-2
Conference: Independent
Chancellor: Dr. Richard Eakin
Athletic Director: Dr. Ken Karr
Sports Publicist: Bob Roller
Office Phone: (919) 757-6491
Home Phone: (919) 355-6837
SID Mailing Address: Scales Field House, East Carolina University, Greenville, NC 27834
Press Box Phone: TBA

SCHEDULE & 1986 RESULTS

1987 Schedule		1986 Results (2-9)	
Sept. 5	@ N.C. State	N.C. State	10-38
Sept. 12	FLORIDA STATE	West Virginia	21-24
Sept. 19	@ Illinois	Auburn	0-45
Sept. 26	GEORGIA	Penn State	17-42
	SOUTHERN	S.W. Louisiana	10-21
Oct. 3	@ West Virginia	Temple	28-45
Oct. 10	CINCINNATI	Georgia Southern	35-33
Oct. 17	@ Virginia Tech	South Carolina	3-38
Oct. 24	@ South Carolina	Southern Miss	21-23
Oct. 31	MIAMI	Cincinnati	32-19
Nov. 7	TEMPLE	Miami	10-36
Nov. 14	@ Southern Miss		

MEMPHIS STATE

Sept. 19 • 7:00 pm EDT • Tallahassee, FL

CHARLIE BAILEY
HEAD COACH



TED GATEWOOD



RON PALMER



COACHING STAFF

Head Coach: Charlie Bailey (Tampa '62)
Record at School: 1-10-0 (1 year)
Overall Record: 1-10-0 (1 year)
Head Coach's Telephone Number: (901) 454-2341
Best Time to Contact Him: 10:30 a.m.-12 noon (M-Th)
Assistant Coaches: Murray Armstrong (Kickers), Darrell Dickey (Running Backs), John Flowers (Administration), James Fox (Receivers), Buddy Geis (Offensive Coordinator), Palmer Hossler (Tight Ends), Pete Kuharchek (Defensive Coordinator), Dean Lotz (Strength), Fred Manuel (Secondary), Jim Taubert (Outside Linebackers), Rick Trickett (Offensive Line), Tom Turchetta (Defensive Line)

RETURNING PLAYERS

Lettermen Returning: (O) 28 (D) 19
Starters Returning: (O) 12 (D) 6
Lettermen Lost: (O) 7 (D) 10
Starters Lost: (O) 0 (D) 6
Returning Offensive Starters: Reid Bennett (OG), Tim Borcky (OT), Scott Dill (OG), Ted Gatewood (C), Keith Jeffries (TE), Tim Jones (QB), Wayne Pryor (FB), Keith Shirley (OT), Sammy Seals (WR), Gerald White (RB), James White (RB), John Butler (K)
Returning Defensive Starters: Jerry Craine (DB), Reggie Dubose (DB), Tory Epps (NG), Mike Nettles (DB), Ron Palmer (DB), Damon Young (ILB)
Returning Specialist(s): John Butler (K), Jerry Craine (PR), Gerald White (KR)
All-Star Candidates: Ron Palmer (SS), Ted Gatewood (C), Tim Borcky (OT), Scott Dill (OG)
Top Newcomers: Randall Cooper (DB), Tommy Ferrari (QB), Jeff Fite (P), Rob Phenicie (TE)

GENERAL

Location: Memphis, TN 38152
Stadium: Liberty Bowl Memorial (65,800)
Surface: Natural Grass
Enrollment: 22,500
Colors: Blue and Gray
Nickname: Tigers
Offensive System: Wishbone
Defensive System:
Conference: Independent
President: Dr. Thomas G. Carpenter
Athletic Director: Charles Cavagnaro
Sports Publicist: Bob Winn
Office Phone: (901) 454-2337
Home Phone: (901) 365-8144
Assistant Publicist(s): Mike Finn, Scott McCall
Home Phone(s): (901) 682-1549 (MF)
SID Mailing Address: Room 205 AOB, Memphis State University, Memphis, TN 38152
Press Box Phone: TBA

SCHEDULE & 1986 RESULTS

1987 Schedule		1986 Results (1-10)	
Sept. 5	OLE MISS	Ole Miss	6-28
Sept. 12	@ Vanderbilt	Arkansas State	10-30
Sept. 19	@ Florida State	S. W. Louisiana	10-26
Oct. 3	@ Mississippi St.	Louisville	8-34
Oct. 10	ALABAMA	Mississippi St.	17-34
Oct. 17	TULANE	Alabama	0-37
Oct. 24	SOUTHERN MISS	Southern Miss	9-14
Oct. 31	ARKANSAS STATE	Vanderbilt	22-21
Nov. 7	@ S. W. Louisiana	Tennessee	3-33
Nov. 14	LOUISVILLE	Tulane	6-15
Nov. 21	@ Tulsa	New Mexico	13-20



GAME NOTES:

this series is even at 7-7-1... the tie came in 1984 and was FSU head coach Bobby Bowden's first in 20 years of coaching... Florida State won the last meeting between the schools—19-10 in 1985... one FSU player who will remember the game, although he didn't at the time is quarterback Danny McManus, who was knocked unconscious for the second straight week... the Seminoles have won five of the last seven games with the Tigers... FSU kicker Derek Schmidt has kicked five field goals in his two-game career vs. MSU... both schools are members of the Metro Conference, which features competition in baseball, basketball, track and field, tennis, golf, volleyball and swimming...

**GAME NOTES:**

this is the first game between the Spartans and Seminoles... the game is the first of a two-year contract that will have Michigan State playing in Tallahassee in 1988... the Spartans fine tailback, Lorenzo White, is a Florida native and attended Ft. Lauderdale's Dillard High School... the Seminoles will be seeing a few Michigan teams in the coming four years, with the University of Michigan, Western Michigan and Michigan State on future schedules... ABC is taking a look at this game as a possible telecast... FSU strength coach Dave Van Halanger coached at West Virginia with Michigan assistant Nick Saban... defensive line assistant Steve Furness played under MSU head coach George Perles with the Steelers in the 70s...

MICHIGAN STATE/
MEMPHIS STATE

MICHIGAN STATE

Sept. 26 - 1:00 pm EDT - East Lansing, MI**COACHING STAFF**

Head Coach: George Perles (Michigan State '60)
Record at School: 23-22-1 (4 years)
Overall Record: 23-22-1 (4 years)
Head Coach's Telephone Number: (517) 355-1647
Best Time to Contact Him: Thru SID Office
Assistant Coaches: Charlie Baggett (Receivers), Steve Beckholt (Tight Ends/Special Teams/Recruiting), Larry Bielat (Running Backs), Steve Furness (Defensive Line), Pat Morris (Offensive Line), Norm Parker (Outside Linebackers), Bill Rademacher (Inside Linebackers), Nick Saban (Defensive Coordinator/Backs), Morris Watts (Offensive Coordinator/Quarterbacks), Ed Rutherford (Administrative Assistant)

**GEORGE PERLES**
HEAD COACH**LORENZO WHITE****ANDRE RISON****RETURNING PLAYERS**

Lettermen Returning: (O) 21 (D) 19
Starters Returning: (O) 8 (D) 10
Lettermen Lost: (O) 11 (D) 8
Starters Lost: (O) 4 (D) 2
Returning Offensive Starters: Mark Hill (RG), Dave Houle (RT), Tony Mandarich (LT), Andre Rison (SE), Mike Sargent (TE), Pat Shurmur (C), Vince Tata (LG), Lorenzo White (TB)
Returning Defensive Starters: Joe Bergin (LE), John Budde (RE), Maurice Chamberlain (FS), Travis Davis (MLB), Todd Krumm (RCB), John Miller (LCB), Greg Montgomery (P), Tim Moore (SOLB), Mark Nichols (LT), Rob Stradley (WOLB)
Returning Specialist: Greg Montgomery (P)
All-Star Candidates: Lorenzo White (TB), Greg Montgomery (P), Andre Rison (SE), Mark Nichols (DT), Tim Moore (SOLB), Tony Mandarich (OT)
Top Newcomers: Derrick Reed (CB), Antonio Merritt (QB)

SCHEDULE & 1986 RESULTS

1987 Schedule		1986 Results (6-5)	
Sept. 7	SOUTHERN CAL	Arizona State	17-20
Sept. 19	@ Notre Dame	Notre Dame	20-15
Sept. 26	FLORIDA STATE	Western Michigan	45-10
Oct. 3	@ Iowa	Iowa	21-24
Oct. 10	MICHIGAN	Michigan	6-27
Oct. 17	@ Northwestern	Illinois	29-21
Oct. 24	ILLINOIS	Purdue	37-3
Oct. 31	@ Ohio State	Minnesota	52-23
Nov. 7	PURDUE	Indiana	14-17
Nov. 14	INDIANA	Northwestern	21-24
Nov. 21	@ Wisconsin	Wisconsin	23-13

GENERAL

Location: East Lansing, MI 48824
Stadium: Spartan Stadium (76,000)
Surface: AstroTurf
Enrollment: 41,032
Colors: Green and White
Nickname: Spartans
Offensive System: "I"
Defensive System: 4-3 Stunt
Conference: Big Ten
1986 Conference Record: 4-4 (5th)
President: Dr. John A. DiBiaggio
Athletic Director: Doug Weaver
Sports Publicist: Nick Vista
Office Phone: (517) 355-2271
Home Phone: (517) 332-1602
Assistant Publicist(s): Cindy Van Matre
Home Phone(s): (517) 332-6473 (CVM)
SID Mailing Address: 116 Linton Hall, East Lansing, MI 48824
Press Box Phone: (517) 353-0630

MIAMI

Oct. 3 • 7:00 pm EDT • Tallahassee, FL

JIMMY JOHNSON
HEAD COACH



BENNIE BLADES



DANIEL STUBBS



GENERAL

Location: Coral Gables, FL 33124
Stadium: Orange Bowl (75,500)
Surface: Natural Grass—PAT
Enrollment: 14,000
Colors: Orange, Green & White
Nickname: Hurricanes
Offensive System: Pro Passing Attack
Defensive System: Basic 4-3,
Multiple Scheme
1986 National Ranking: 2
1986 Bowl Appearance: Fiesta Bowl
(Penn State) 10-14
Conference: Independent
President: Edward T. Foote II
Athletic Director: Sam Jankovich
Sports Publicist: Richard Dalrymple
Office Phone: (305) 284-3244
Home Phone:
Assistant Publicist: John Hahn
Home Phone: (305) 534-8349 (JH)
SID Mailing Address: P.O. Box
248167, Coral Gables, FL 33124
Press Box Phone: TBA

COACHING STAFF

Head Coach: Jimmy Johnson (Arkansas '65)
Record at School: 29-8 (3 years)
Overall Record: 59-33-2 (8 years)
Head Coach's Telephone Number: (305) 284-3822
Best Time to Contact Him: 11 a.m.—2 p.m. (M-F)
Assistant Coaches: Hubbard Alexander (Wide Receivers), Joe Brodsky (Offensive Backs), Dave Campo (Defensive Backs), Butch Davis (Defensive Line), Art Kehoe (Assistant Offensive Line), Don Soldinger (Tight Ends), Gary Stevens (Assistant Head Coach & Offensive Coordinator), Dave Wannstedt (Defensive Coordinator & Linebackers), Tony Wise (Offensive Line)

RETURNING PLAYERS

Lettermen Returning: (O) 20 (D) 24
Starters Returning: (O) 6 (D) 9
Lettermen Lost: (O) 12 (D) 5
Starters Lost: (O) 6 (D) 2
Returning Offensive Starters: Melvin Bratton (FB), Charles Henry (TE), Michael Irvin (WR), Brett Perriman (WR), Scott Provin (OG)
Returning Defensive Starters: Tolbert Bain (CB), Bennie Blades (FS), Rod Carter (LB), Don Ellis (DB), Bill Hawkins (DE), George Mira, Jr. (LB), Dan Sileo (DT), Dan Stubbs (DE)
Returning Specialist(s): Greg Cox (PK), Jeff Feagles (P)
All-Star Candidates: Bennie Blades (FS), Dan Stubbs (DE), Michael Irvin (WR), Melvin Bratton (HB), George Mira, Jr. (LB), Don Ellis (DB)
Top Newcomers: Craig Erickson (QB), Claude Jones (OL), Randal Hill (DB), Herbert James (SS)

SCHEDULE & 1986 RESULTS

1987 Schedule		1986 Results (11-1)	
Sept. 5	FLORIDA	South Carolina	34-14
Sept. 19	SOUTH CAROLINA	Florida	23-15
Sept. 26	@ Arkansas	Texas Tech	61-11
Oct. 3	@ Florida State	Oklahoma	28-16
Oct. 10	MARYLAND	Northern Illinois	34-0
Oct. 24	@ Cincinnati	West Virginia	58-14
Oct. 31	@ East Carolina	Cincinnati	45-13
Nov. 7	MIAMI OF OHIO	Florida State	41-23
Nov. 14	VIRGINIA TECH	Pittsburgh	37-10
Nov. 21	TOLEDO	Tulsa	23-10
Nov. 28	NOTRE DAME	East Carolina	36-10
		Penn State	10-14
		(Fiesta Bowl)	



GAME NOTES:

this series is quickly becoming one of the best in the nation... last year CBS chose to televise it nationally and plans are in the works for another game this year... the Seminoles were the only team to lead Miami at the half a year ago, but Miami prevailed 42-23... the Seminoles trail this series 17-13... interestingly, the Hurricanes hold an 8-1 advantage in games played in Doak Campbell Stadium... five of those eight losses were decided by a touchdown or less... the Seminoles, on the other hand, own a 12-9 record in the Orange Bowl... Miami is the longest running and the oldest series on the Seminole schedule... third-year FSU assistant Mark Richt is a former UM quarterback and assistant trainer Sam Lunt is also a graduate of UM... Miami has won two straight over the Seminoles... over the last two years, Miami receivers have had a field day vs. FSU: Brett Perriman, 5 catches, 93 yards, 2 TD; Brian Blades, 7 catches, 172 yards, 3 TD; Michael Irvin, 11 catches, 185 yards, 1 TD... FSU kicker Derek Schmidt has eight career field goals vs. UM, including a school record 54-yarder...

**GAME NOTES:**

The Seminoles have won 10 of the 18 games in the series and there has also been a tie... the Seminoles have won the last two contests... in Hattiesburg, FSU is 3-4-1 at Roberts Stadium... however, the Tribe has won three straight there... Southern Miss is one of three Metro Conference schools on the Seminoles schedule... in 1986 Florida State beat USM 49-13 before the school's first afternoon homecoming crowd ever in Tallahassee... FSU defensive backs Eric Williams and Dedrick Dodge both scored TDs after interceptions in that game... this game will be the Golden Eagles' homecoming...

SOUTHERN MISS/
MIAMI

SOUTHERN MISS

Oct. 10 - 1:00 pm CDT - Hattiesburg, MS

COACHING STAFF

Head Coach: Jim Carmody (Tulane '56)
Record at School: 31-24-0 (5 years)
Overall Record: 31-24-0 (5 years)
Head Coach's Telephone Number: (601) 266-4567
Best Time to Contact Him: Mornings (M-W)
Assistant Coaches: Thamas Coleman (Assistant Head Coach and Administrative-Academic), Steve Davis (Secondary), Buddy Duke (Tight Ends), Gerald Goodman (Wide Receivers), Freeman Horton (Linebackers), Mark McHale (Offensive Line), Jimmy Rosato (Scout Team-Recruiting Coordinator), Eugene Smith (Defensive Ends), Jim Tompkins (Defensive Coordinator), Jack White (Offensive Coordinator)



JIM CARMODY
HEAD COACH



CHRIS M'GEE



ONESIMUS HENRY

RETURNING PLAYERS

Lettermen Returning: (O) 20 (D) 20
Starters Returning: (O) 6 (D) 9
Lettermen Lost: (O) 9 (D) 6
Starters Lost: (O) 6 (D) 3
Returning Offensive Starters: Jim Ferrell (C), Pat Ferrell (OT), Tim Hallman (OG), Carlos Powell (TE), Chris Seroka (KS), Jay Sherron (OG), Rick Slater (OT)
Returning Defensive Starters: Steve Brown (DE), Sidney Coleman (LB), Larry Davis (NG), Onesimus Henry (LB), Pat Jackson (DE), Jonathan Robertson (DB), Vincent Rollins (DB), Ulysses Slaughter (DT)
Returning Specialist(s): Billy Knighten (P), Chris Seroka (KS)
All-Star Candidates: Pat Ferrell (OT), Chris McGee (WR), Billy Knighten (P), Darrell Williams (DB), John Baylor (DB)
Top Newcomers: Michael Jackson (DB), Chris Ryals (OL), Rod Lynch (LB)

SCHEDULE & 1986 RESULTS

1987 Schedule		1986 Results (6-5)	
Sept. 5	JACKSON STATE	NE Louisiana	28-19
Sept. 12	@ Alabama	Alabama	17-31
Sept. 19	TULANE	Mississippi St.	28-24
Sept. 26	TEXAS A&M	Texas A&M	7-16
	(in Jackson)	Kentucky	0-32
Oct. 3	@ Louisville	Memphis State	14-9
Oct. 10	FLORIDA STATE	Tulane	20-35
Oct. 17	MISSISSIPPI ST.	East Carolina	23-21
	(in Jackson)	S.W. Louisiana	17-0
Oct. 24	@ Memphis State	Florida State	13-49
Oct. 31	@ S.W. Louisiana	Louisville	31-16
Nov. 7	N.E. LOUISIANA		
Nov. 14	EAST CAROLINA		

GENERAL

Location: Hattiesburg, MS 39406
Stadium: Roberts (33,000)
Surface: Natural
Enrollment: 13,000+
Colors: Black & Gold
Nickname: Golden Eagles
Offensive System: Pro-I
Defensive System: "50"
Conference: Independent
President: Dr. Aubrey K. Lucas
Athletic Director: Bill McLellan
Sports Publicist: Regiel Napier
Office Phone: (601) 266-4503
Home Phone: (601) 268-7777
Assistant Publicist(s): Chuck Bennett, Shirley Jones-Hill
Home Phone(s): (601) 583-1544 (CB), (601) 264-2659 (SJH)
SID Mailing Address: Southern Station Box 5161, Hattiesburg, MS 39406-5161
Press Box Phone: (601) 266-5523

LOUISVILLE

Oct. 17 • 7:00 pm EDT • Tallahassee, FL

**HOWARD
SCHNELLENBERGER**
HEAD COACH



DEON BOOKER



CHRIS THIENEMAN



COACHING STAFF

Head Coach: Howard Schnellenberger (Kentucky '56)

Record at School: 5-17 (2 years)

Overall Record: 46-33 (7 years)

Head Coach's Telephone Number: (502) 588-6325

Best Time to Contact Him: Noon-1 p.m. (M-F)

Assistant Coaches: Jack Burns (Offensive Coordinator/Quarterbacks), Rick Lantz (Defensive Coordinator), Danny Brown (Defensive Ends), Bob Maddox (Defensive Line), Gary Nord (Tight Ends), Mike Rodriguez (Offensive Backs), Christ Vagotis (Offensive Line), Trent Walters (Secondary)

RETURNING PLAYERS

Lettermen Returning: (O) 20 (D) 16

Starters Returning: (O) 6 (D) 8

Lettermen Lost: (O) 7 (D) 8

Starters Lost: (O) 7 (D) 5

Returning Offensive Starters: Deon Booker (RB), Harry George (OL), Rodney Knighton (RB), Mike Mauzy (OL), Jeff Smith (C), Keith Stephens (RB)

Returning Defensive Starters: Calvert Cole (DB), Antonio Davis (DB), Kevin Harvey (DT), Chris Sellars (LB), Chris Thieneman (DT), Anthony Wiggins (DB)

Returning Specialist(s): Kirk Kennedy (P)

All-Star Candidates: Chris Thieneman (DT), Deon Booker (RB)

Top Newcomers: Anthony Cummings (WR), Eric Lawton (QB)

GENERAL

Location: Louisville, KY 40292

Stadium: Cardinal (35,500)

Surface: Astro-Turf

Enrollment: 20,594

Colors: Red, White and Black

Nickname: Cardinals

Offensive System: Pro-set

Defensive System: Basic 5-2

Conference: Independent

President: Donald C. Swain

Athletic Director: William C. Olsen

Sports Publicist: Kenny Klein

Office Phone: (502) 588-6581

Home Phone: (502) 451-5786

Assistant Publicist(s): Nancy Smith,

Jeff Schneider

Home Phone(s): (502) 893-8349

(NS), (502) 363-9840 (JS)

SID Mailing Address: Sports

Information, Louisville, KY 40292

Press Box Phone: (502) 588-5567



GAME NOTES:

over the last six meetings between the schools, the Seminoles have outscored Louisville 250-39... overall the teams have met 10 times and FSU holds the commanding 9-1 lead... the game returns to Doak Campbell Stadium where Louisville has its only win—that one coming in the first game ever between the schools in 1952... the Seminoles have shut out Louisville four times in the series... last year, despite falling behind early, FSU won 54-18, scoring over 50 points for the third consecutive week... Howard Schnellenberger is 3-3 vs. Bobby Bowden... in Tallahassee, Schnellenberger is 2-1... offensive backfield coach Mike Rodriguez is a '77 FSU grad... U of L quarterback Jay Gruden is attempting a recovery from knee reconstruction after suffering the injury when FSU's Eric Hayes fell on it during the 1986 game... the next game scheduled between the schools will be in Louisville in 1991...

SCHEDULE & 1986 RESULTS

1987 Schedule

Sept. 5	TULANE
Sept. 12	CINCINNATI
Sept. 19	@ Purdue
Sept. 26	MURRAY STATE
Oct. 3	SOUTHERN MISS.
Oct. 10	MARSHALL
Oct. 17	@ Florida State
Oct. 24	AKRON
Oct. 31	@ Tulsa
Nov. 7	@ Tennessee
Nov. 14	@ Memphis State

1986 Results (3-8)

Illinois	0-23
Indiana	0-21
Western Kentucky	45-6
Memphis State	34-8
Cincinnati	17-24
Boston College	7-41
Florida State	18-54
Rutgers	0-41
Tulane	23-12
West Virginia	19-42
Southern Miss	16-31



TULANE

***Oct. 31 - 7:00 pm EDT - Tallahassee, FL**

GAME NOTES:

this will be the fifth straight season that Tulane has been on the Seminole schedule... for the second consecutive year, the game will be in Tallahassee... FSU will be celebrating its homecoming... Florida State holds a 4-0 series advantage although Tulane actually won the first game between the schools, 34-28... last season the Green Wave informed FSU athletic director Hootie Ingram that it would forfeit the game because it used an ineligible player... Tulane head coach Mack Brown is a 1974 FSU graduate and defensive coordinator Bill Shaw a '72 grad... both men coached at FSU: Brown coached the freshman team in 1973 and Shaw coached the Seminole defensive line between 1979 and 981... FSU quarterback Danny McManus has enjoyed immense success vs. the Green Wave—in two games he has thrown for two touchdowns and rushed for three while competing 30 of 44 passes for 332 yards... Tulane wide receiver Marc Zeno has caught 12 passes for 168 yards in his career vs. FSU...

COACHING STAFF

Head Coach: Mack Brown (Florida State '74)
Record at School: 5-17 (2 years)
Overall Record: 11-22 (3 years)
Head Coach's Telephone Number: (504) 865-5501
Best Time to Contact Him: 10 a.m. (M-F)
Assistant Coaches: Greg Davis (Assistant Head Coach/Receivers), Vince Hoch (Secondary), Terry Lewis (Tight Ends/Tackles), Milo McCarthy (Running Backs), Hardee McCrary (Outside Linebackers), Darrell Moody (Offensive Coordinator/Quarterbacks), Bill Shaw (Defensive Coordinator/Linebackers), Thielon Smith (Defensive Line), Monk Tomlinson (Offensive Line)



MACK BROWN
HEAD COACH



TERRENCE JONES



MARK ZENO

RETURNING PLAYERS

Lettermen Returning: (O) 18 (D) 16
Starters Returning: (O) 9 (D) 8
Lettermen Lost: (O) 6 (D) 8
Starters Lost: (O) 3 (D) 4
Returning Offensive Starters: Marvin Allen (TB), Tom Howley (RT), Rodney Hunter (FB), Terrence Jones (QB), Andre Lockley (LT), Maurice Nelson (FL), John Ripoll (LG), Marc Zeno (WR)
Returning Defensive Starters: Fred Davis (DT), Thurston Harrison (DB), Richard Harvey (LB), Richard Sauter (DT), Tookie Spann (OLB), Troy Wetzel (LB)
Returning Specialist(s): Chris Scott (P)
All-Star Candidates: Marc Zeno (WR), Terrence Jones (QB), Andre Lockley (LT), Richard Harvey (LB), Thurston Harrison (DB)
Top Newcomers: Brad Guidry (LB), Pat Stant (LB)

SCHEDULE & 1986 RESULTS

1987 Schedule		1986 Results (4-7)	
Sept. 5	@ Louisville	TCU	31-48
Sept. 12	IOWA STATE	Vanderbilt	35-17
Sept. 19	@ Southern Miss	Ole Miss	10-35
Sept. 26	Ole Miss	Wichita State	20-21
Oct. 3	VANDERBILT	Florida State	21-54
Oct. 17	@ Memphis State	Mississippi St.	27-34
Oct. 24	VIRGINIA TECH	Southern Miss	35-20
Oct. 31	@ Florida State	S.W. Louisiana	42-39
Nov. 7	@ Mississippi St.	Louisville	12-23
Nov. 14	@ S.W. Louisiana	Memphis State	15-6
Nov. 21	@ LSU	LSU	17-37

GENERAL

Location: New Orleans, LA 70118
Stadium: Superdome (74,966)
Surface: Artificial (Astroturf)
Enrollment: 10,000
Colors: Olive Green and Sky Blue
Nickname: Green Wave
Offensive System: Multiple
Defensive System: 50
Conference: Independent
President: Dr. Eamon M. Kelly
Athletic Director: Mack Brown
Sports Publicist: Jeff Seal
Office Phone: (504) 865-5505
Home Phone: (504) 488-6336
Assistant Publicist: Ora Cossé
Home Phone(s): (504) 277-7922
SID Mailing Address: Monk Simons Athletic Complex, New Orleans, LA 70118
Press Box Phone: (504) 587-3868

*Homecoming

AUBURN

Nov. 7 - 1:30 pm CST - Auburn, AL

PAT DYE
HEAD COACH



TRACY ROCKER



STACY SEARELS



GENERAL

Location: Auburn, AL 36831-0351
 Stadium: Jordan-Hare (85,000)
 Surface: Natural Grass
 Enrollment: 19,150
 Colors: Burnt Orange and Navy Blue
 Nickname: Tigers
 Offensive System: Multiple I
 Defensive System: 5-2
 1986 National Ranking: AP-8th,
 UPI-6th
 1986 Bowl Appearance: Citrus Bowl
 (Southern Cal) 16-7
 Conference: Southeastern
 1986 Conference Record: 4-2
 (T-2nd)
 President: Dr. James E. Martin
 Athletic Director: Pat Dye
 Sports Publicist: David Housel
 Office Phone: (205) 826-4750
 Home Phone: (205) 887-7618
 Assistant Publicist(s): Mike Hubbard
 Home Phone(s): (205) 821-9706
 SID Mailing Address: P.O. Box
 351, Auburn, AL 36831-0351
 Press Box Phone: Contact SID office

COACHING STAFF

Head Coach: Pat Dye (Georgia '62)
 Record at School: 52-20 (6 years)
 Overall Record: 106-43-1 (13 years)
 Head Coach's Telephone Number: (205) 826-4750
 Best Time to Contact Him: 11:30 a.m.-1 p.m.
 (M-Th)
 Assistant Coaches: Larry Blakeney (Wide Receivers), Neil Callaway (Offensive Line), Bud Casey (Running Backs), James Daniel (Offensive Line), Steve Dennis (Defensive Backs), Wayne Hall (Defensive Coordinator and Defensive Line), Reggie Herring (Inside Linebackers), Pat Sullivan (Quarterbacks), Joe Whitt (Outside Linebackers)

RETURNING PLAYERS

Lettermen Returning: (O) 22 (D) 20
 Starters Returning: (O) 7 (D) 10
 Lettermen Lost: (O) 9 (D) 12
 Starters Lost: (O) (D)
 Returning Offensive Starters: Jeff Burger (QB), Vincent Jones (OG), Walter Reeves (TE), Stacy Searels (OT), Jim Thompson (OT), Lawyer Tillman (WR)
 Returning Defensive Starters: Aundray Bruce (OLB), Kurt Crain (ILB), Shan Morris (SS), Edward Phillips (ILB), Kevin Porter (CB), Tracy Rocker (DT), Benji Roland (NG), Brian Smith (OLB), Ron Stallworth (DT)
 Returning Specialist(s): Chris Knapp (PK), Brian Shulman (P)
 All-Star Candidates: Tracy Rocker (DT), Aundray Bruce (OLB), Stacy Searels (OT), Kevin Porter (CB), Walter Reeves (TE), Kurt Crain (ILB)
 Top Newcomers: Harry Mose (RB), David Rocker (DL)

SCHEDULE & 1986 RESULTS

1987 Schedule		1986 Results (10-2)	
Sept. 5	TEXAS	UT-Chattanooga	42-14
Sept. 12	KANSAS	East Carolina	45-0
Sept. 26	@ Tennessee	Tennessee	34-8
Oct. 3	@ North Carolina	Western Carolina	55-6
Oct. 10	VANDERBILT	Vanderbilt	31-9
Oct. 17	@ Georgia Tech	Georgia Tech	31-10
Oct. 24	MISSISSIPPI ST.	Mississippi St.	35-6
Oct. 31	FLORIDA	Florida	17-18
Nov. 7	FLORIDA STATE	Cincinnati	52-7
Nov. 14	@ Georgia	Georgia	16-20
Nov. 28	ALABAMA	Alabama	21-17
	(@ Birmingham)	Southern Cal	16-7
		(Citrus Bowl)	



GAME NOTES:

Florida State hasn't had much luck in this series, winning only one and tying another out of 14 chances... the teams met last in 1985 when Auburn won 59-27... that score is a bit misleading as the Tigers scored 28 points in the last five minutes of the game... with 6:21 left it was 31-27 in favor of Auburn... Tiger defensive tackle Ron Stallworth, a Pensacola native, picked off a pass and ran 22 yards for his only collegiate touchdown in that game... the 1984 and 1983 games were also down-to-the-wire contests: Auburn won 42-41 in 1984 in Tallahassee and also in 1983 27-24 at Jordan Hare Stadium... the Seminoles have never won at Jordan Hare, although the 1962 team earned a 14-14 tie... Bobby Bowden has the school's only win against the Tigers, that one coming in 1977 by a 24-3 score... former Seminole linebacker Reggie Herring, a member of FSU's two Orange Bowl teams, is the inside linebacker coach at AU... both Auburn and Florida State are preseason top-10 ranked by the Football Writers of America...



FURMAN

Nov. 14 • 7:00 pm EST • Tallahassee, FL

GAME NOTES:

although there have been nine games played between the schools, the last meeting came in 1963 . . . Florida State holds a 7-2 series lead . . . Furman won the first two games of the series—both in Tallahassee—and then dropped the next seven . . . all but one of the games have been played in Doak Campbell Stadium . . .

COACHING STAFF

Head Coach: Jimmy Satterfield (South Carolina '62)
Record at School: 7-3-2 (1 year)
Overall Record: 7-3-2 (1 year)
Head Coach's Telephone Number: (803) 294-2120
Best Time to Contact Him: Mornings (M-Th)
Assistant Coaches: Chuck Allen (Defensive Line), Bruce Fowler (Receivers), Bobby Johnson (Defensive Coordinator-Secondary), Whitey Kendall (Specialists), Tommy Marshall (Tight Ends and Special Teams), Jimmy Neal (Offensive Line), Tim Sorrells (Offensive Backs), Steve Wilson (Linebackers)



JIMMY SATTERFIELD
HEAD COACH



LARRY GRADY



DARRYL GARDNER

RETURNING PLAYERS

Lettermen Returning: (O) 25 (D) 21
Starters Returning: (O) 6 (D) 7
Lettermen Lost: (O) 17 (D) 27
Starters Lost: (O) 5 (D) 4
Returning Offensive Starters: Alex Albert (OG), Mark Brown (OT), Bill Duncan (TE), Kennet Goldsmith (FB), Mark Rudder (WR), Chris Speaks (QB)
Returning Defensive Starters: Brian Allison (DT), Jeff Blankenship (LB), Phillip Ferguson (NG), Darryl Gardner (LB), Al Peterson (DT), Russell Rush (SS), Tim Stepp (OLB)
Returning Specialist(s): Alston Hamilton (P), Mike Wood (PK)
All-Star Candidates: Darryl Gardner (LB), Phillip Ferguson (NG), Al Peterson (DT), Alex Albert (OG), Mark Brown (OT), Jeff Blankenship (LB)

GENERAL

Location: Greenville, SC 29613
Stadium: Paladin (16,000)
Surface: Natural Grass
Enrollment: 2,500
Colors: Purple and White
Nickname: Paladins
Offensive System: Multiple I
Defensive System: 50
1986 National Ranking: 15th in NCAA I-AA
1986 I-AA Playoffs: (1st Round) Eastern Kentucky 10-23
Conference: Southern
1987 Conference Record: 4-2-1 (3rd)
President: Dr. John E. Johns
Athletic Director: George Bennett
Sports Publicist: Hunter Reid
Office Phone: (803) 294-2061
Home Phone: (803) 834-7535
SID Mailing Address: Sports Information Office, Furman University, Greenville, SC 29613
Press Box Phone: (803) 294-3065

SCHEDULE & 1986 RESULTS

1987 Schedule		1986 Results	
Sept. 5	@ South Carolina St.	South Carolina St.	34-7
Sept. 12	PRESBYTERIAN	Georgia Tech	17-17
Sept. 19	@ Western Carolina	VMI	34-3
Sept. 26	UT-CHATTANOOGA	Marshall	38-10
Oct. 3	MARSHALL	East Tennessee St.	13-25
Oct. 10	EAST TENNESSEE ST.	Western Carolina	13-19
Oct. 17	APPALACHIAN STATE	Appalachian St.	17-17
Oct. 31	DAVIDSON	Presbyterian	45-31
Nov. 7	VMI	Davidson	59-0
Nov. 14	@ Florida State	UT-Chattanooga	21-10
Nov. 21	@ The Citadel	The Citadel	37-14
		Eastern Kentucky	10-23
		<i>(NCAA I-AA Playoffs)</i>	

FLORIDA

Nov. 28 • 1:30 pm EST • Gainesville, FL

GALEN HALL
HEAD COACH



KERWIN BELL



CLIFFORD CHARLTON



GENERAL

Location: Gainesville, FL 32604
 Stadium: Florida Field (72,000)
 Surface: Astro turf
 Enrollment: 34,500
 Colors: Orange and Blue
 Nickname: Gators
 Offensive System: Multiple Sets
 Defensive System: 3-4 with variations
 Conference: Southeastern
 1986 Conference: 2-4 (tie-4th)
 President: Marshall Criser
 Athletic Director: Bill Arnsperger
 Sports Publicist: John Humenik
 Office Phone: (904) 392-0664/0641
 Home Phone: (904) 377-1908
 Assistant Publicist(s): Dean Diltz, Mike McCall
 Home Phone(s): (904) 335-4210 (DD), (904) 332-3144 (MM)
 SID Mailing Address: Athletic Association, U. of Florida, P.O. Box 14485, Gainesville, FL 32604-2485
 Press Box Phone: (904) 392-0635

COACHING STAFF

Head Coach: Galen Hall (Penn State '62)
Record at School: 23-6-1 (3 years)
Overall Record: 23-6-1 (3 years)
Head Coach's Telephone Number: (904) 392-0664
Best Time to Contact Him: 10:30-11:30 a.m. (M-F)
Assistant Coaches: Jerry Anderson (Special Teams and Tight Ends), Dan Brooks (Defensive Line), Dan Coughlin (Defensive Line), Jim Dickey (Inside Linebackers), Mike Heimerdinger (Wide Receivers), Larry Kirksey (Running Backs), Phil Maggio (Offensive Line), Ty Smith (Outside Linebackers), Zaven Yarialian (Defensive Coordinator and Defensive Backs)

RETURNING PLAYERS

Lettermen Returning: (O) 18 (D) 24
Starters Returning: (O) 7 (D) 6
Lettermen Lost: (O) 7 (D) 8
Starters Lost: (O) 4 (D) 5
Returning Offensive Starters: Kerwin Bell (QB), Octavius Gould (RB), Mark McGriff (TE), Bob Sims (OG), Anthony Williams (FB), David Williams (OT), Charlie Wright (OG)
Returning Defensive Starters: Clifford Charlton (OLB), Ricky Mulberry (CB), Louis Oliver (FS), Jeff Roth (MG), Rhondy Weston (DT), Jarvis Williams (CB)
Returning Specialist(s): Jamie McAndrew (P)
All-Star Candidates: Kerwin Bell (QB), Clifford Charlton (OLB), David Williams (OT), Jarvis Williams (CB)
Top Newcomers: Lloyd Hopkins (RB), Kelvin Calhoun (TE), Huey Richardson (OLB), Mark Murray (ILB)

SCHEDULE & 1986 RESULTS

1987 Schedule		1986 Results (6-5)	
Sept. 5	@ Miami	Georgia Southern	38-14
Sept. 12	TULSA	Miami	15-23
Sept. 19	@ Alabama	Alabama	7-21
Sept. 26	MISSISSIPPI ST.	Mississippi St.	10-16
Oct. 3	@ LSU	LSU	17-28
Oct. 10	CAL STATE FULLERTON	Kent State	52-9
Oct. 17	TEMPLE	Rutgers	15-3
Oct. 31	@ Auburn	Auburn	18-17
Nov. 7	Georgia (at Jax)	Georgia (at Jax)	31-19
Nov. 14	KENTUCKY	Kentucky	3-10
Nov. 28	FLORIDA STATE	Florida State	17-13



GAME NOTES:

The Seminoles have lost the last six to the Gators, including last year's 17-13 UF come-from-behind win... FSU tailback Sammie Smith had the best regular season game of his career, rushing for 116 yards... both quarterbacks had problems throwing the ball in a driving rainstorm with UF's Kerwin Bell completing just 8 of 17 passes for 65 yards and Danny McManus 5 of 15 for 48 yards... overall, UF holds a commanding 22-6-1 advantage in the series... four of the Seminoles' six wins have come under the tutelage of Bobby Bowden... it looks like CBS may choose to broadcast this game to a national TV audience with a date change to Friday, Nov. 27 expected... because of the Florida probation for the last two years, the networks have been unable to show this favorite... it has been a national telecast for five of the last 10 years... FSU defensive coordinator Mickey Andrews spent two seasons—1981 and 1982—on the Florida coaching staff...

OPPONENTS WEEK-BY-WEEK

Date	Texas Tech	East Carolina	Memphis State	Michigan State	Miami	Southern Miss	Louisville	Tulane	Auburn	Furman	Florida
Sept. 5	@ Florida State	@ N.C. State	Ole Miss	Southern Cal (7th)	Florida	@ Alabama	Tulane	@ Louisville	Texas	@ South Carolina St.	@ Miami
Sept. 12	Colorado State	Florida State	@ Vanderbilt	—Open—	—Open—	—Open—	Cincinnati	Iowa State	Kansas	Presbyterian	Tulsa
Sept. 19	Lamar	@ Illinois	@ Florida State	@ Notre Dame	South Carolina	Tulane	@ Purdue	@ Southern Miss	—Open—	@ Western Carolina	@ Alabama
Sept. 26	@ Baylor	Georgia Southern	—Open—	Florida State	@ Arkansas	Texas A&M	Murray State	Ole Miss	@ Tennessee	Tennessee-Chattanooga	Mississippi State
Oct. 3	Texas A&M	@ West Virginia	@ Mississippi State	@ Iowa	@ Florida State	@ Louisville	Southern Miss	Vanderbilt	@ North Carolina	Marshall	@ LSU
Oct. 10	Arkansas	Cincinnati	Alabama	Michigan	Maryland	Florida State	Marshall	—Open—	Vanderbilt	East Tennessee State	Cal. State Fullerton
Oct. 17	Rice	@ Virginia Tech	Tulane	@ North-Western	—Open—	@ Mississippi State	@ Florida State	@ Memphis State	@ Georgia Tech	Apalachee State	Temple
Oct. 24	Tulsa	@ South Carolina	Southern Miss	Illinois	Cincinnati	Memphis State	Akron	Virginia Tech	Mississippi State	—Open—	—Open—
Oct. 31	@ Texas	Miami	Arkansas State	@ Ohio State	@ East Carolina	Jackon State	@ Tulsa	@ Florida State	Florida	Davidson	@ Auburn
Nov. 7	TCU	Temple	@ SW Louisiana	Purdue	Miami (Ohio)	N.E. Louisiana	@ Tennessee	@ Mississippi State	Florida State	VMI	Georgia (in Jacksonville)
Nov. 14	—Open—	@ Southern Miss	Louisville	Indiana	Virginia Tech	East Carolina	@ Memphis State	SW Louisiana	@ Georgia	@ Florida State	Kentucky
Nov. 21	@ Houston	—Open—	@ Tulsa	@ Wisconsin	Toledo	—Open—	—Open—	LSU	—Open—	@ The Citadel	—Open—
Nov. 28	—Open—	—Open—	—Open—	—Open—	Notre Dame	@ SW Louisiana	—Open—	—Open—	Alabama (in Birmingham)	—Open—	Florida State

