

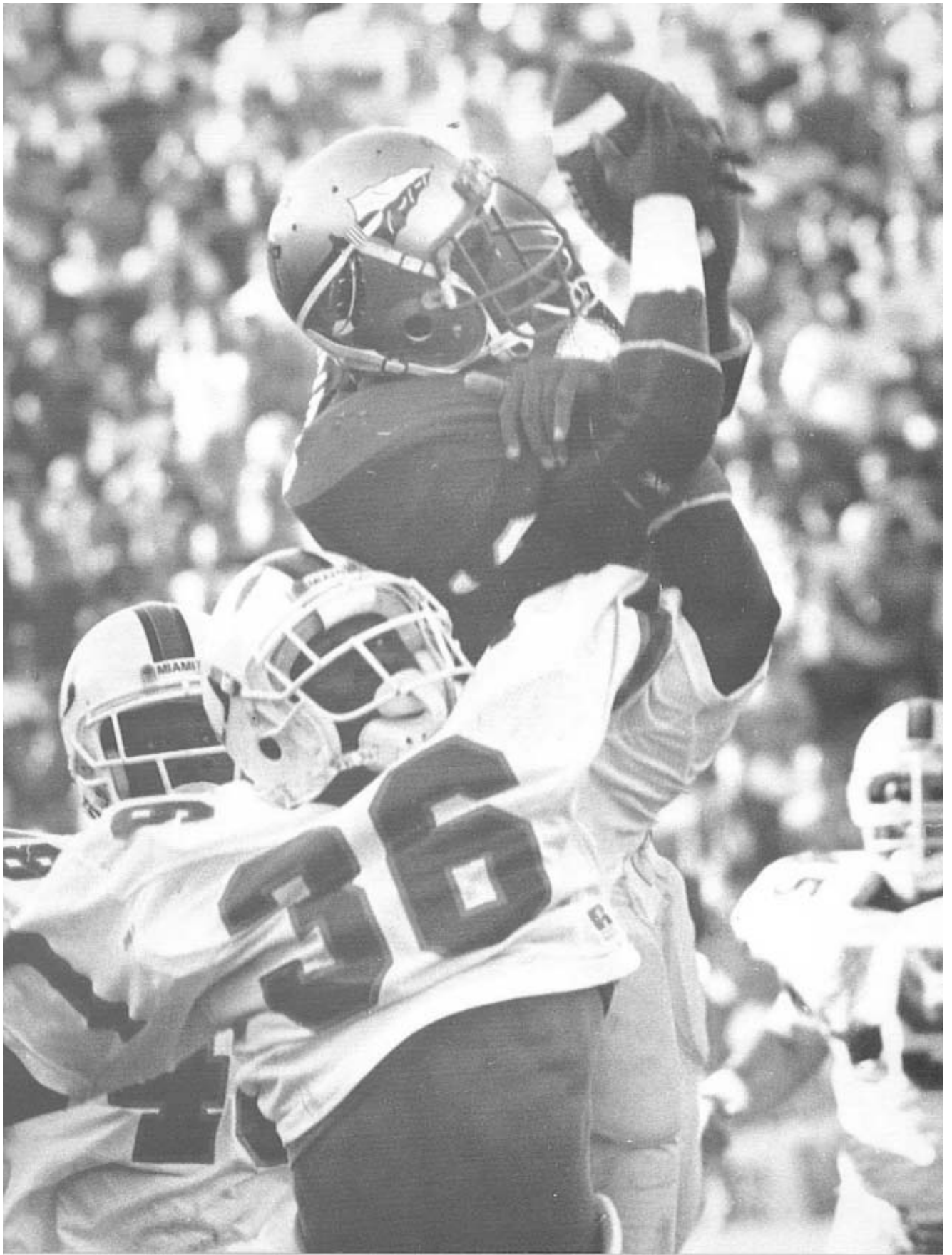

1988 OPPONENTS





GAME NOTES

This match-up between 1987's national champion and runner-up will be the college football kickoff for CBS on September 3 from the Orange Bowl... it will be the third straight year that CBS has shown the game to a national television audience... the match-up is quickly developing into one of the finest series in college football, although Miami is actually the oldest opponent on the FSU schedule... the Hurricanes have an 18-13 advantage in the series and have won three straight over the Seminoles... FSU has fared well in the Orange Bowl over the years, winning 12 of the 21 games the teams have played there... ironically, Florida State has only won one game in its own Doak Campbell Stadium vs. UM... in 1980 (10-9) and in 1987 (28-25), only one point stood between possible national championships for FSU when Miami prevailed... interestingly, both contests came down to a failed two-point conversion when FSU could have kicked the extra point and settled for a tie... three of the 12 games Bobby Bowden has played with Miami have been one-point outcomes, all in Miami's favor... fourth-year FSU quarterback coach Mark Richt is a former Gane quarterback... FSU tailback Sammie Smith won the CBS MVP award for last season's game with his 189 yards vs. the 'Cane defense... Florida State has blocked at least one Miami punt in four of the last five games the schools have played - in 1983, 1985, 1986 and 1987... in 1986, FSU blocked a Miami punt but was called for illegal procedure... the punt block team lined up again and on the very next play blocked the punt again...



Jimmy Johnson
HEAD COACH

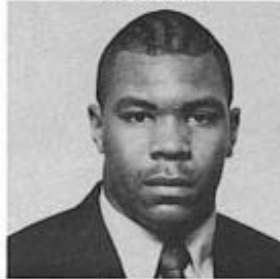

Rod Holder
INSIDE LINEBACKER



Bill Hawkins
DEFENSIVE END

MIAMI

Sept. 3 • 9:00 pm EDT
Miami, FL
The Orange Bowl

Game
#1

COACHING STAFF

Head Coach: Jimmy Johnson (Arkansas '65)
Record at School: 41-8 (5 years)
Overall Record: 71-33-2 (9 years)
Head Coach's Telephone Number: (305) 284-3822
Best Time to Contact Him: 11:00 a.m.-2 p.m. (M-F)
Assistant Coaches: Hubbard Alexander (Wide Receivers), Joe Brodsky (Offensive Backs), Dave Campo (Secondary), Butch Davis (Defensive Line), Art Kehoe (Offensive Line), Don Soldinger (Tight Ends), Gary Stevens (Assistant Head Coach/Offensive Coordinator), Dave Wannstedt (Defensive Coordinator/Linebackers), Tony Wise (Offensive Line)

PLAYER INFORMATION

Lettermen Returning: (O) 19, (D) 21
Lettermen Lost: (O) 11, (D) 8
Starters Returning: (O) 4, (D) 5
Starters Lost: (O) 7, (D) 6
Specialists Returning: 0
Returning Offensive Starters: Rod Holder (C), John O'Neill (OT), Mike Sullivan (OG), Steve Walsh (QB)
Returning Defensive Starters: Rod Carter (WLB), Bill Hawkins (DE), Greg Mark (DT), Bubba McDowell (DB), Randy Shannon (SLB)
Returning Specialist: None
All-Star Candidates: Rod Carter (WLB), Bill Hawkins (DE), John O'Neill (OT), Jimmie Jones (DT), Greg Mark (DT), Mike Sullivan (OG)

GENERAL

Location: Coral Gables, FL 33124
Stadium: Orange Bowl (75,000)
Surface: Natural Grass - PAT
Enrollment: 14,000
Colors: Orange, Green and White
Nickname: Hurricanes
Offensive System: Pro Passing Attack
Defensive System: Multiple Attack (4-3)
1987 National Ranking: AP-(1) UPI-(1)
1987 Bowl Appearance: Orange Bowl (Miami 20, Oklahoma 14)
Conference: Independent
President: Edward T. Foote, II
Athletic Director: Sam Jankovich
Sports Publicist: Rich Dalrymple
Office Phone: (305) 284-3244
Home Phone: (305) 667-9645
Assistant Publicist: John Hahn
Home Phone: (305) 253-5599
SID Mailing Address: P.O. Box 248167, Coral Gables, FL 33124
Press Box Phone: TBA

SCHEDULE & RESULTS

| 1988 Schedule | | 1987 Results (12-0-0) | |
|---------------|---------------|-----------------------|-------|
| Sept. 3 | FLORIDA STATE | FLORIDA | 31-4 |
| Sept. 17 | @ Michigan | @ Arkansas | 51-7 |
| Sept. 24 | WISCONSIN | @ Florida State | 25-25 |
| Oct. 1 | MISSOURI | MARYLAND | 46-16 |
| Oct. 15 | @ Notre Dame | @ Cincinnati | 48-10 |
| Oct. 22 | CINCINNATI | @ East Carolina | 41-3 |
| Oct. 29 | East Carolina | MIAMI OF OHIO | 54-3 |
| Nov. 5 | TULSA | VIRGINIA TECH | 27-13 |
| Nov. 19 | @ LSU | TOLEDO | 24-14 |
| Nov. 26 | ARKANSAS | NOTRE DAME | 24-0 |
| Dec. 3 | BRIGHAM YOUNG | SOUTH CAROLINA | 20-16 |
| | | OKLAHOMA | 20-14 |
| | | (Orange Bowl) | |

SOUTHERN MISS

Sept. 10 • 7:00 pm EDT
Tallahassee, FL
Doak Campbell Stadium

Game
#2

COACHING STAFF

Head Coach: Curley Hallman (Texas A&M '70)
Record at School: 0-0 (1st year)
Overall Record: 0-0 (1st year)
Head Coach's Telephone Number: (601) 266-4567
Best Time to Contact Him: Mornings (M-Th)
Assistant Coaches: Jeff Bower (Asst. Head Coach/ Offensive Coordinator/Quarterbacks), Ellis Johnson (Defensive Coordinator/Outside Linebackers), Rodney Allison (Running Backs), Larry Edmondson (Wide Receivers), Mark McHale (Offensive Line), Dave Voth (Assistant Offensive Line/Tight Ends), Freeman Horton (Inside Linebackers), Mike Bugar (Defensive Line), Steve Davis (Secondary), Thomas Coleman (Administrative Assistant).

PLAYER INFORMATION

Lettermen Returning: (O) 18, (D) 22
Lettermen Lost: (O) 10, (D) 7
Starters Returning: (O) 5, (D) 4
Starters Lost: (O) 6, (D) 7
Specialists Returning: (O) 1 (D) 1
Returning Offensive Starters: Brett Favre (QB), Shelton Gandy (TB), Preston Hansford (TE), Darryl Tillman (WR), Reginald Warnsley (FB)
Returning Defensive Starters: Steve Brown (DE), Steve Rankin (NG), Vincent Rollins (DB), Toby Watts (DT)
Returning Specialist: Chris Seroka (PK), Jim Taylor (P)
All-Star Candidates: Shelton Gandy (TB), Brett Favre (QB), Steve Rankin (NG)
Top Newcomers: Shawn White (DL), Lee Otis Jackson (OL), Ron Baham (WR/DB)

SCHEDULE & RESULTS

| 1988 Schedule | | 1987 Results (6-5-0) | |
|---------------|--------------------------|--------------------------|-------|
| Sept. 3 | STEPHEN F. AUSTIN | @ Alabama | 6-38 |
| Sept. 10 | @ Florida State | TULANE | 31-24 |
| Sept. 17 | VIRGINIA TECH | TEXAS A & M (in Jackson) | 14-27 |
| Sept. 24 | @ East Carolina | @ Louisville | 65-6 |
| Oct. 1 | LOUISVILLE | FLORIDA STATE | 10-61 |
| Oct. 8 | @ Tulane | MISSISSIPPI STATE | 18-14 |
| Oct. 15 | Miss. State (in Jackson) | @ Memphis State | 17-14 |
| Oct. 22 | @ S.W. Louisiana | JACKSON STATE | 17-7 |
| Oct. 29 | MEMPHIS STATE | @ N.E. Louisiana | 24-34 |
| Nov. 5 | @ Auburn | EAST CAROLINA | 38-34 |
| Nov. 12 | @ Louisiana Tech | @ S.W. Louisiana | 30-37 |



Curley Hallman
HEAD COACH

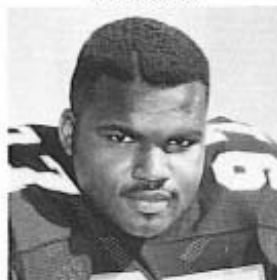

Steve Rankin
NOSEGUARD



Brett Favre
QUARTERBACK



GAME NOTES

The Tribe leads the series 11-7-1... in games played in Tallahassee, Florida State is 6-3... FSU has won three straight over USM, including last year's 61-10 win in Hattiesburg... defensive line coach Mike Bugar is a 1969 graduate of Florida State and a former football letterman... FSU tailback Sammie Smith has rushed for 216 yards and two TDs in two games vs. Southern Miss while USM's Shelton Gandy, another 1,000 yard rusher in 1987, has rushed for 141 yards vs. FSU in a pair of games... the longest rush vs. FSU since the 1984 season was by USM's Tim Warnsley, who ran for a 69-yard TD in '87... Golden Eagle freshman QB Brett Favre had a tough outing a year ago, completing just 5 of 30 passes for 40 yards and throwing four interceptions... USM freshman Brian Wood is out of Tallahassee's Goody High School... both schools are members of the Metro Conference in sports other than football.

GENERAL

Location: Hattiesburg, MS 39406
Stadium: Roberts (33,000)
Surface: Natural
President: Dr. Aubrey K. Lucas
Enrollment: 13,000+
Athletic Director: Bill McLellan
Colors: Black & Gold
Nickname: Golden Eagles
Offensive System: "I" with variations
Defensive System: 50/Multiple Schemes
Sports Publicist: M. R. Napier
Office Phone: (601) 266-4503
Home Phone: (601) 268-7777
Assistant Publicist: Shirley Jones-Hill
Home Phone: (601) 264-2659
SID Mailing Address: Southern Station, Box 5161, Hattiesburg, MS 39406
Press Box Phone: (601) 266-5523



GAME NOTES

This will be only the fourth meeting in history between the schools . . . the Seminoles hold a slim 2-1 series lead . . . the last time the schools met — 1976 — Clemson won 15-12 . . . both teams are pre-season ranked in the top 10 and coming off bowl victories . . . the Tigers finished the season ranked 12th in the Associated Press and 10th in the United Press International polls while FSU was second in both . . . Danny Ford is the sixth winningest active football coach in college football while Bobby Bowden is fourth . . . Seminole athletic director Hootie Ingram was head coach at Clemson from 1970-72, facing FSU in 1970 . . . Ingram is generally credited with coming up with Clemson's famous "Tiger Paw" logo. . .



Danny Ford
HEAD COACH



Jesse Hatcher
OUTSIDE LINEBACKER



Donnell Woolford
CORNERBACK

CLEMSON

Sept. 17 • 2:30 pm EDT
Clemson, SC
Memorial Stadium

Game
#3

COACHING STAFF

Head Coach: Danny Ford (Alabama '70)
Record at School: 76-25-4 (9 years)
Overall Record: 76-25-4 (9 years)
Head Coach's Telephone Number: (803) 656-2101
Best Time To Contact Him: 10:30-11:30 am (T-F)
Assistant Coaches: Miles Aldridge (Linebackers), Bill D'Andrea (Offensive Tackles), Jack Crowe (Quarterbacks), Wayne Bolt (Tight Ends), Tom Harper (Ass't. Head Coach/Defensive Line), Woody McCorvey (Wide Receivers), Bill Oliver (Secondary), Chuck Reedy (Running Backs), Larry Van Der Heyden (Offensive Guards), Tommy West (Offensive Ends)

PLAYER INFORMATION

Lettermen Returning: (O) 25, (D) 26
Lettermen Lost: (O) 9, (D) 9
Starters Returning: (O) 9, (D) 9
Starters Lost: (O) 3, (D) 3
Specialists Returning: 1
Returning Offensive Starters: Terry Allen (TB), Jeff Bak (C), Ty Granger (OT), Eric Harmon (OG), Ricardo Hooper (WR), Keith Jennings (FL), Tracy Johnson (FB), Jeff Nunamacher (OT), Rodney Williams (QB)
Returning Defensive Starters: Gene Beasley (SS), Raymond Chavous (DT), Jesse Hatcher (DE), Norman Haynes (LB), James Lott (CB), Richard Smith (FS), Vince Taylor (LB), Donnell Woolford (CB)
Returning Specialist: Rusty Seyle (P)
All-Star Candidates: Donnell Woolford (CB), Jessie Hatcher (DE), Gary Cooper (WR), Terry Allen (TB), Rodney Williams (QB), Jeff Nunamacher (OT)
Top Newcomers: Chester McGlockton (LB), Tyrone Mouzon (DB), DeChane Cameron (QB), David Davis (LB)

GENERAL

Location: Clemson, SC 29631
Stadium: Memorial Stadium (79,854)
Surface: Natural
Enrollment: 12,226
Colors: Orange and White
Nickname: Tigers
Offensive System: Multiple I
Defensive System: 5-2
1987 National Ranking: (AP) 12 (UPI) 10
1987 Bowl Appearance: Citrus Bowl (Clemson 35, Penn State 10)
Conference: Atlantic Coast
President: Dr. Max Lennon
Athletic Director: R.W. Robinson
Sports Publicist: Bob Bradley
Office Phone: (803) 656-2114
Home Phone: (803) 654-5419
Assistant Publicists: Tim Bourret, Sam Blackman
One Phone: (TB): (803) 654-6240; (SB): (803) 654-4136
SID Mailing Address: P.O. Box 632, Clemson, SC 29633
Press Box Phone: (803) 654-3326

SCHEDULE & RESULTS

| 1988 Schedule | | 1987 Results (10-2-0) | |
|---------------|----------------|-----------------------|-------|
| Sept. 3 | VIRGINIA TECH | WESTERN CAROLINA | 43-0 |
| Sept. 10 | FURMAN | @ Virginia Tech | 22-10 |
| Sept. 17 | FLORIDA | GEORGIA | 21-20 |
| Sept. 24 | @ Georgia Tech | GEORGIA TECH | 33-12 |
| Oct. 8 | @ Virginia | VIRGINIA | 38-21 |
| Oct. 15 | DUKE | DUKE | 17-10 |
| Oct. 22 | @ N.C. State | N.C. STATE | 28-30 |
| Oct. 29 | @ Wake Forest | WAKE FOREST | 31-17 |
| Nov. 5 | NORTH CAROLINA | @ North Carolina | 13-10 |
| Nov. 12 | @ Maryland | MARYLAND | 45-16 |
| Nov. 19 | SOUTH CAROLINA | @South Carolina | 7-20 |
| | | PENN STATE | 35-10 |
| | | (Citrus Bowl) | |

MICHIGAN STATE

Sept. 24 • 7:00 pm EDT
Tallahassee, FL
Doak Campbell Stadium

Game
#4



George Perles
HEAD COACH



GAME NOTES

Florida State holds a 1-0 series record thanks to a convincing 31-3 win in East Lansing last year . . . the Rose Bowl champs were one of three top 10 teams that FSU beat in '87 . . . Michigan State finished the season third in total defense while FSU was third in total offense . . . MSU's trip to Tallahassee this year wraps up the two-year contract . . . FSU freshman Kirk Carruthers grew up in the shadow of the Michigan State campus; MSU head coach George Perles coached with Kirk's father under the legendary Duffy Daugherty . . . FSU strength coach Dave Van Halanger and MSU defensive coordinator Nick Saban coached together at West Virginia . . . FSU's Bobby Bowden and MSU's Perles were both named 1987 Kodak Coach of the Year in their respective regions . . .

COACHING STAFF

Head Coach: George Perles (Michigan State '60)
Record at School: 32-24-2 (5 years)
Overall Record: 32-24-2 (5 years)
Head Coach's Telephone Number: (517) 355-1647
Best Time To Contact Him: Mornings (M-F)
Assistant Coaches: Charlie Baggett (Receivers), Steve Beckholt (Tight Ends), Larry Bielat (Running Backs), Steve Furness (Defensive Line), Pat Morris (Offensive Line), Norm Parker (Outside Linebackers), Bill Rademacher (Inside Linebackers), Nick Saban (Defensive Coordinator/Secondary), Morris Watts (Offensive Coordinator/Quarterbacks), Ed Rutherford (Administrative Assistant)



Andre Rison
WIDE RECEIVER

PLAYER INFORMATION

Lettermen Returning: (O) 23, (D) 24
Lettermen Lost: (O) 5, (D) 8
Starters Returning: (O) 7, (D) 8
Starters Lost: (O) 4, (D) 3
Specialists Returning: (O) 1
Returning Offensive Starters: Willie Bouyer (SE), Bob Kula (OG), Bobby McAllister (QB), Tony Mandarich (OT), James Moore (FB), Andre Rison (WR), Vince Tata (OG)
Returning Defensive Starters: Harlon Barnett (CB), John Budde (DE), Travis Davis (DT), Kurt Larson (LB), John Miller (SS), Derrick Reed (CB), Percy Snow (MLB), Jim Szymanski (DE)
Returning Specialists: Josh Butland (P), John Langeloh (PK)
All-Star Candidates: Tony Mandarich (OT), Percy Snow (MLB), Andre Rison (WR), John Miller (SS), Travis Davis (DT), John Budde (DE),
Top Newcomers: Tony Briningstool (MLB), Chuck Bullough (OLB), Bill Johnson (DL)



Percy Snow
MIDDLE LINEBACKER

GENERAL

Location: East Lansing, MI 48824
Stadium: Spartan Stadium (76,000)
Surface: AstroTurf
Enrollment: 42,096
Colors: Green & White
Nickname: Spartans
Offensive System: I-Formation
Defensive System: 4-3 Stunt
1987 National Ranking: (AP) 8 (UPI) 8
1987 Bowl Appearance: Rose Bowl (MSU 20, USC 17)
Conference: Big Ten
1987 Conference Record: 7-0-1 (1st)
President: Dr. John DiBiaggio
Athletic Director: Doug Weaver
Sports Publicist: Ken Hoffman
Office Phone: (517) 355-2271
Home Phone: (517) 339-0684
SID Mailing Address: 116 Linton Hall, Michigan State University, East Lansing, Mi. 48824
Press Box Phone: (517) 353-0630

SCHEDULE & RESULTS

| 1988 Schedule | | 1987 Results (9-2-1) | |
|---------------|-----------------|----------------------|-------|
| Sept. 10 | RUTGERS | SOUTHERN CAL | 27-13 |
| Sept. 17 | NOTRE DAME | @ Notre Dame | 8-31 |
| Sept. 24 | @ Florida State | FLORIDA STATE | 3-31 |
| Oct. 1 | IOWA | @ Iowa | 19-14 |
| Oct. 8 | @ Michigan | MICHIGAN | 17-11 |
| Oct. 15 | NORTHWESTERN | @ Northwestern | 38-0 |
| Oct. 22 | @ Illinois | ILLINOIS | 14-14 |
| Oct. 29 | OHIO STATE | @ Ohio State | 13-7 |
| Nov. 5 | @ Purdue | PURDUE | 45-3 |
| Nov. 12 | @ Indiana | INDIANA | 27-3 |
| NOV. 19 | WISCONSIN | @ Wisconsin | 30-9 |
| | | @ Southern Cal | 20-17 |
| | | (Rose Bowl) | |



GAME NOTES

The Seminoles lead this series, one that began in 1983, 5-0... this will be the third time FSU has played in New Orleans... FSU actually lost to the Green Wave (34-29) on its first trip to New Orleans... that game was later forfeited because Tulane used ineligible quarterback Jon English... two Tulane assistant coaches have served as defensive line coaches at Florida State — John Davlin (1971-72) and Bill Shaw (1979-81)... Shaw, now the TU defensive line coach, also is a '72 FSU grad... Tulane head coach Greg Davis is one of three first-year coaches who the Seminoles will face... terrific Tulane quarterback Terrence Jones has passed for 430 yards and two TDs and rushed for pair of a TDs in three games vs. FSU... his very first collegiate game came against FSU and in a backup role he completed 2 of 3 passes for 33 yards... Wave redshirt freshman France Green is a wide receiver from Lincoln High School in Tallahassee...



Greg Davis
HEAD COACH



Terrence Jones
QUARTERBACK



Mitchell Price
CORNERBACK

GENERAL

Location: New Orleans, LA 70118
 Stadium: Superdome (74,966)
 Surface: Artificial Turf
 Enrollment: 10,232
 Colors: Olive Green & Sky Blue
 Nickname: Green Wave
 Offensive System: Multiple
 Defensive System: Multiple
 Conference: Independent
 President: Dr. Eamon Kelly
 Athletic Director: Chet Galdchuk
 Sports Publicist: Jeff Seal
 Office Phone: (504) 865-5505
 Home Phone: (504) 488-6336
 Assistant Publicist: Kent Johnson
 Home Phone: (504) 734-7078
 1987 Bowl Appearance: Independence Bowl (Washington 24, Tulane 12)
 SID Mailing Address: Tulane University, Monk Simons Bldg.
 New Orleans, LA 70118
 Press Box Phone: (504) 587-3868

TULANE

OCT. 1 • 7:00 pm CDT
 New Orleans, LA
 The Superdome

Game
#5

COACHING STAFF

Head Coach: Greg Davis (McNeese State '73)
 Record at School: 0-0-0 (1st year)
 Overall Record: 0-0-0 (1st year)
 Head Coach's Telephone Number: (504) 865-5501
 Best Time To Contact Him: 12:00 Noon-2:00 pm (M-F)
 Assistant Coaches: Randy Butler (Tight Ends/ Tackles), Dr. Duke Christian (Offensive Coordinator/Quarterbacks), Bill Shaw (Defensive Line), John Davlin (Defensive Coordinator/Inside Linebackers), Thielen Smith (Outside Linebackers), Jim Marshall (Running Backs), Hardee McCrary (Asst. Head Coach/Secondary), Larry Zierlein (Offensive Line)

PLAYER INFORMATION

Lettermen Returning: (O) 14, (D) 23
 Lettermen Lost: (O) 7, (D) 7
 Starters Returning: (O) 7, (D) 7
 Starters Lost: (O) 4, (D) 4
 Specialists Returning: 2
 Returning Offensive Starters: Melvin Adams (FB), Jim Bishop (RT), Chuck Gorman (TE), Terrence Jones (QB), Lent Latimore (RG), Maurice Nelson (FL), John Ripoll (LG)
 Returning Defensive Starters: Leroy Brown (DT), Richard Harvey (LB), Thurston Harrison (CB), Lonnie Marts (DE), Mitchell Price (FS), Richard Sauter (DT), Tookie Spann (SS)
 Returning Specialists: Deron Smith (P), Todd Wiggins (PK)
 All-Star Candidates: Terrence Jones (QB), Richard Harvey (LB), Mitchell Price (FS), Melvin Adams (FB)
 Top Newcomers: Fred Plunkett (OL), Corey Dowden (DB), Jerry Ursin (WR), Terrence Strickland (RB)

SCHEDULE & RESULTS

| 1988 Schedule | | 1987 Results (6-6-0) | |
|---------------|-------------------|-----------------------------------|-------|
| Sept. 3 | TENN-CHATTANOOGA | @ Louisville | 40-42 |
| Sept. 10 | @ Iowa State | IOWA STATE | 25-12 |
| Sept. 17 | KANSAS STATE | @Southern Miss | 24-31 |
| Sept. 24 | MEMPHIS STATE | MISSISSIPPI | 31-24 |
| Oct. 1 | FLORIDA STATE | VANDERBILT | 27- 7 |
| Oct. 8 | SOUTHERN MISS | @ Memphis State | 36-45 |
| Oct. 22 | LOUISVILLE | VIRGINIA TECH | 57-38 |
| Oct. 29 | @ S.W. Louisiana | @ Mississippi State | 30-19 |
| Nov. 5 | @ Ole Miss | S.W. LOUISIANA | 38-10 |
| Nov. 19 | MISSISSIPPI STATE | LSU | 36-41 |
| Nov. 26 | @ LSU | Washington (Independence Bowl) | 12-24 |

GEORGIA SOUTHERN

Oct. 8 • 2:00 pm EDT
Tallahassee, FL
Doak Campbell Stadium

Game

#6



Erk Russell
HEAD COACH



GAME NOTES

This game was scheduled in 1987, replacing a Memphis State road game and giving the Seminoles seven home contests . . . this is the first time the schools have ever met on the gridiron . . . Erk Russell has won the national I-AA title at Southern twice despite starting the program just six years ago . . . Southern athletic director Bucky Waters received his PhD from Florida State while serving as a academic advisor and graduate assistant football coach in the mid '70s . . .

COACHING STAFF

Head Coach: Erskine Russell (Auburn '49)
Record at School: 56-19-1 (6 years)
Overall Record: 56-19-1 (6 years)
Head Coach's Telephone Number: (912) 681-5522
Best Time To Contact Him: 10 am-12 noon (M-F)
Assistant Coaches: Ray Gregory (Offensive Line), Mike Healy (Assistant Head Coach), Jim Jarrard (Outside Linebackers), John Pate (Defensive Line), Leroy Riley (Running Backs), Jay Russell (Receivers), Tommy Spangler (Secondary), Pat Spurgeon (Kickers/Scouting), Tim Stowers (Offensive Line), Jay Venuto (Quarterbacks)



Dennis Franklin
CENTER

PLAYER INFORMATION

Lettermen Returning: (O) 24, (D) 15
Lettermen Lost: (O) 4, (D) 13
Starters Returning: (O) 10, (D) 5
Starters Lost: (O) 1, (D) 6
Specialists Returning: 1
Returning Offensive Starters: Tony Belser (WR), Brad Bernard (OG), Dennis Franklin (C), Sean Gainey (OG), Raymond Gross (QB), Frank Johnson (SB), Joe Ross (FB), Tony Smith (OT), Ernest Thompson (SB), Ross Worsham (WR)
Returning Defensive Starters: James Carter (DG), Taz Dixon (S), Everett Sharpe (R), Charlie Waller (DG), Terry Young (CB)
Returning Specialist: Terry Harvin (P)
All-Star Candidates: Dennis Franklin (C), Joe Ross (FB), Raymond Gross (QB), James Carter (DG), Tony Belser (WR), Ernest Thompson (SB)
Top Newcomers: Rodney Curtis (DE), Doug Taylor (DG), Derek Anderson (LB)



Joe Ross
FULLBACK

GENERAL

Location: Statesboro, GA 30460
Stadium: Paulson Stadium (18,000)
Surface: Grass
Enrollment: 9,700
Colors: Blue and White
Nickname: Eagles
Offensive System: Run and Shoot
Defensive System: Split 60
NCAA 1-AA Playoffs: First Round: Georgia Southern 31, Maine 28;
 Quarterfinal-Appalachian State 19, Georgia Southern 0.
Conference: Independent (1-AA)
President: Dr. Nicholas Henry
Athletic Director: Dr. David 'Bucky' Wagner
Sports Publicist: Mark McClellan
Office Phone: (912) 681-5239
Home Phone: (912) 764-3829
Assistant Publicist: Tim Crosby
Home Phone: (912) 489-8310
SID Mailing Address: Landrum Box 8082, Statesboro, GA 30460
Press Box Phone: (912) 681-3896

SCHEDULE & RESULTS

| 1988 Schedule | | 1987 Results (9-4-0) | |
|---------------|-------------------------|----------------------------|-------|
| Sept. 3 | NEWBERRY | CATAWBA | 27- 0 |
| Sept. 10 | @ Florida A&M | Florida A&M (N) | 14-17 |
| Sept. 17 | @ Tennessee-Chattanooga | MIDDLE TENNESSEE | 17-13 |
| Sept. 24 | @ Middle Tennessee | @ East Carolina | 13-16 |
| Oct. 8 | @ Florida State | CENTRAL FLORIDA | 34-32 |
| Oct. 15 | N.E. LOUISIANA | @ Bethune-Cookman | 14-13 |
| Oct. 22 | BETHUNE-COOKMAN | @ N.E. Louisiana | 17-26 |
| Oct. 29 | @ Central Florida | @ Western Carolina | 37-16 |
| Nov. 5 | @ James Madison | WESTERN KENTUCKY | 23-20 |
| Nov. 12 | SAMFORD | JAMES MADISON | 26- 7 |
| Nov. 19 | SOUTH CAROLINA STATE | @ South Carolina State | 30-13 |
| | | MAINE (1-AA Playoffs) (OT) | 31-28 |
| | | @Appalachian State | 0-19 |
| | | (1-AA Playoffs) | |



GAME NOTES

The Seminoles remained unbeaten in this series with a 44-3 win over the Pirates in Greenville a year ago... the five-game series began in 1980 with a 63-7 whipping by the Seminoles... one of the greatest contests played in Doak Campbell Stadium was the 1983 season opener in which FSU won 47-46 when the Pirates were 8-3 with losses to FSU, Miami and Florida... Pirate head coach Art Baker served as FSU's assistant head coach and quarterback coach in 1984 before returning to East Carolina where he had previously been an assistant... the Pirates are one of eight Independents that FSU plays... Tribe tailback Sammie Smith rushed for his career high of 244 yards vs. ECU in 1987...



Art Baker
HEAD COACH



Travis Hunter
QUARTERBACK



Tim James
FULLBACK

EAST CAROLINA

Oct. 15 • 2:00 pm EDT
Tallahassee, FL
Doak Campbell Stadium

Game
#7

COACHING STAFF

Head Coach: Art Baker (Presbyterian '53)
Record at School: 9-24 (3 years)
Overall Record: 66-72-5 (13 years)
Head Coach's Telephone Number: (919) 757-6330
Best Time To Contact Him: 11:30 am -12:30 pm (M-F)
Assistant Coaches: Richard Bell (Defensive Coordinator), Clyde Christensen (Outside Linebackers), Chuck Driesbach (Running Backs), Jeff Fela (Fullbacks/Tight Ends), Kevin Gilbride (Offensive Coordinator), Ken Matous (Wide Receivers), Don Powers (Ass't Head Coach/Secondary), Steve Shankweiler (Offensive Line), Don Thompson (Defensive Line)

PLAYER INFORMATION

Lettermen Returning: (O) 20, (D) 13
Lettermen Lost: (O) 8, (D) 11
Starters Returning: (O) 10, (D) 5
Starters Lost: (O) 1, (D) 6
Specialists Returning: 1
Returning Offensive Starters: Kyle Condray (C), Don Gaylor/Walter Wilson (WR), Travis Hunter (QB), Willy Lewis/Jarrod Moody (WB), Grant Lowe (LT), Reggie McKinney (TB), Billy Michel (LG), Steward Souwall (RG)
Returning Defensive Starters: Mike Applewhite (LE), Ed Brogden (CB), Bryan Haywood (FS), Clint McCallum (SS)
Returning Specialists: Robb Imperato (PK), Craig Losito (P), Tim Wolter (P)
All-Star Candidates: Tim James (FB), Travis Hunter (QB), Walter Wilson (WR), Mike Applewhite (DL), Reggie McKinney
Top Newcomers: Charles Freeman (TE), Jeff Blake (QB), Robert Jones (LB), Pat Carnegie (OL)

GENERAL

Location: Greenville, NC 27858
Stadium: Ficklen Stadium (35,000)
Surface: Natural Grass
Enrollment: 14,121
Colors: Purple and Gold
Nickname: Pirates
Offensive System: Run and Shoot
Defensive System: 60
Conference: Independent
Chancellor: Dr. Richard Eakin
Athletic Director: Dave Hart, Jr.
Sports Publicist: Bob Roller
Office Phone: (919) 757-6491
Home Phone: (919) 355-6837
Assistant Publicist: Dean Buchan
Home Phone: (919) 756-9136
SID Mailing Address: Scales Field House, Greenville, NC 27858
Press Box Phone: (919) 757-6491

SCHEDULE & RESULTS

| 1988 Schedule | | 1987 Results (5-6-0) | |
|---------------|------------------|----------------------|-------|
| Sept. 3 | TENNESSEE TECH | @ N.C. State | 32-14 |
| Sept. 10 | @ Virginia Tech | FLORIDA STATE | 3-44 |
| Sept. 17 | @ South Carolina | @ Illinois | 10-20 |
| Sept. 24 | SOUTHERN MISS | GEORGIA SOUTHERN | 16-13 |
| Oct. 1 | S.W. LOUISIANA | @ West Virginia | 0-49 |
| Oct. 8 | WEST VIRGINIA | CINCINNATI | 56-28 |
| Oct. 15 | @ Florida State | @ Virginia Tech | 32-33 |
| Oct. 22 | SYRACUSE | @ South Carolina | 12-34 |
| Oct. 29 | MIAMI | MIAMI | 3-41 |
| Nov. 5 | @ Temple | TEMPLE | 31-26 |
| Nov. 19 | @ Cincinnati | @ Southern Miss | 34-38 |

LOUISIANA TECH

OCT. 22 • 2:00 pm EDT
Tallahassee, FL
Doak Campbell Stadium

Game
#8



Joe Peace
 HEAD COACH



GAME NOTES

Florida State and Louisiana Tech have not played in 25 years . . . Tech owns the series record, 2-0, by virtue of a 52-13 score in 1952 and a 32-21 outcome in 1953 . . . Southern Miss is the only common opponent on both schools' schedules . . . this contest was scheduled less than a year ago as Louisiana Tech became the replacement on the Seminole schedule for a game with Northern Illinois . . . Tech is trying to move toward Division I-A status and its 1988 schedule is ranked as the 12th toughest in the country and includes eight I-A teams . . . its I-AA schedule includes both national champion Northeast Louisiana and 1986 runner-up Arkansas State . . .

COACHING STAFF

Head Coach: Joe Raymond Peace (Louisiana Tech '68)
Record at School: 0-0-0 (1st year)
Overall Record: 0-0-0 (1st year)
Head Coach's Telephone Number: (318) 257-4546
Best Time To Contact Him: 10 a.m. -12 noon daily
Assistant Coaches: Larry Anderson (Defensive Backs), Jerry Arledge (Co-Defensive Coordinator/Defensive Line) Jerry Baldwin (Co-Defensive Coordinator/Inside Linebackers), Gary Bartel (Running Backs), Bill Johnson (Outside Linebackers), Petey Perot (Offensive Line), Karl Terrebonne (Receivers), Steve Ensminger (Offensive Coordinator/Quarterbacks)



Glenell Sanders
 LINEBACKER



Eldonta Osborne
 LINEBACKER

PLAYER INFORMATION

Lettermen Returning: (O) 22, (D) 23
Lettermen Lost: (O) 8, (D) 7
Starters Returning: (O) 5, (D) 7
Starters Lost: (O) 6, (D) 4
Specialists Returning: 2
Returning Offensive Starters: Johnny Bishop (LT), Mike Endsley (RG), David Priddy (FB), David Perez (C), Paul Cannaday (TE)
Returning Defensive Starters: Mike Williams (LE), Courtney Wallace (NG), Glenell Sanders (LB), Warren Seay (CB), Mike Wood (LT), Anthony Moore (RT), Eldonta Osborne (LB)
Returning Specialists: Barry Hickingbotham (P), Matt Stover (PK)
All-Star Candidates: Glenell Sanders (LB), Eldonta Osborne (LB), Matt Stover (PK), Warren Seay (CB), Derrick Douglas (RB)

SCHEDULE & RESULTS

| 1988 Schedule | | 1987 Results (3-8-0) | |
|---------------|---------------------|----------------------|-------|
| Sept. 3 | @ Mississippi State | @ Baylor | 3-13 |
| Sept. 10 | HOUSTON | N.E. LOUISIANA | 7-44 |
| Sept. 17 | @ Wyoming | @ Mississippi State | 13-14 |
| Sept. 24 | NICHOLLS STATE | @ Kansas | 16-11 |
| Oct. 1 | @ Kansas State | @ Tenn-Chattanooga | 18-20 |
| Oct. 8 | S.W. LOUISIANA | McNEESE STATE | 7-3 |
| Oct. 22 | @ Florida State | @ Arkansas State | 3-37 |
| Oct. 29 | ARKANSAS STATE | NORTHWESTERN STATE | 23-0 |
| Nov. 5 | @ Texas A&M | @ Texas A&M | 3-32 |
| Nov. 12 | SOUTHERN MISS | SOUTHWEST MISSOURI | 10-13 |
| Nov. 19 | @ N.E. Louisiana | @ North Texas State | 5-10 |

GENERAL

Location: Ruston, LA 71272
Stadium: Aillet (30,600)
Surface: Natural
Enrollment: 10,200
Colors: Blue & Red
Nickname: Bulldogs
Offensive System: Multiple Set from Pro I
Defensive System: Base 50/Changing Fronts
Conference: Independent
President: Dr. Dan Reneau
Athletic Director: Paul Miller
Sports Publicist: Keith Prince
Office Phone: (318) 257-3144
Home Phone: (318) 255-7769
SID Mailing Address: P.O. Box 3166, Ruston, LA 71272
Press Box Phone: (318) 257-3144



GAME NOTES

Florida State has won 11 of the 14 games between the schools... the Seminoles have scored 45 points or more in four of the last five games... all of those games were played in the 1980s and FSU won four of them... overall the Seminoles are 5-2 in Columbia where the 1988 game will be played... the home-and-home series will alternate through 1999... quarterback Chip Ferguson has had an extremely hot hand against USC... in 1985 and 1986 games, Ferguson completed 23 of 32 passes for 334 yards and four TDs while rushing for another... he did not start the 1986 contest—Peter Tom Willis did—but he pulled out a win by completing 15 of 22 passes for 228 yards and a score... also having great series vs. USC have been senior tailbacks Victor Floyd and Keith Ross... Floyd has rushed for 327 yards and three TDs and caught five passes for 74 yards and a pair of TDs in his two-game career vs. the 'Cocks... that included a career-best 212 yards in 1986... Ross has rushed for 219 yards and two TDs in his career vs. USC... both schools are members of the Metro Conference in sports other than football...



Joe Morrison
HEAD COACH



Todd Ellis
QUARTERBACK



Harold Green
RUNNING BACK

SOUTH CAROLINA

Nov. 5 • 1:30 pm EST
Columbia, S.C.
Williams-Brice Stadium

Game
#9

COACHING STAFF

Head Coach: Joe Morrison (Cincinnati '59)
Record at School: 31-24-2 (5 years)
Overall Record: 93-68-7 (15 years)
Head Coach's Telephone Number: (803) 777-4271
Best Time To Contact Him: 9-11 am (M-F)
Assistant Coaches: Joe Lee Dunn (Asst. Head Coach/Defensive Coordinator), Al Groh (Offensive Coordinator/Quarterbacks), Mike Bender (Offensive Guards/Centers), Tank Black (Wide Receivers), Ricky Diggs (Running Backs), Buddy King (Offensive Tackles), Tom McMahon (Secondary), Jim Washburn (Defensive Line), Frank Orgel (Linebackers)

PLAYER INFORMATION

Lettermen Returning: (O) 22, (D) 19
Lettermen Lost: (O) 8, (D) 10
Starters Returning: (O) 5, (D) 5
Starters Lost: (O) 6, (D) 6
Specialists Returning: 2
Returning Offensive Starters: Todd Ellis (QB), Mark Fryer (OT), Charles Gowan (OG), Harold Green (RB), Ike Harris (OT)
Returning Defensive Starters: Derrick Frazier (DT), Devin Hendrix (TSE), Patrick Hinton (DSE), Matt McKernan (OSLB), Robert Robinson (CB)
Returning Specialists: Collin Mackie (PK), Rodney Price (P)
All-Star Candidates: Todd Ellis (QB), Harold Green (RB), Mark Fryer (OT), Robert Robinson (CB), Derrick Frazier (DT)
Top Newcomers: Charles Seward (TE), Ken Atwaters (WR), Brian Hawkins (L), Gerald Williams (RB)

GENERAL

Location: Columbia, SC 29208
Stadium: Williams-Brice (72,400)
Surface: Natural (Tifway Two)
Enrollment: 23,263
Colors: Garnet and Black
Nickname: Fighting Gamecocks
Offensive System: Multiple
Defensive System: 50
1987 National Ranking: (AP) 15 (UPI) 15
1987 Bowl Appearance: Gator Bowl (LSU 30, USC 13)
Conference: Independent
President: Dr. James B. Holderman
Athletic Director: Dick Bestwick
Sports Publicist: Tom Price
Office Phone: (803) 777-5204
Home Phone: (803) 787-2395
Assistant Publicists: Kerry Tharp, Brian Binette
Home Phone: (KT): 776-0382, (BB): 782-5652
SID Mailing Address: Rex Enright Athletic Center, Columbia, SC 29208
Press Box Phone: (803) 777-2040

SCHEDULE & RESULTS

| 1988 Schedule | | 1987 Results (8-4-0) | |
|---------------|-------------------|----------------------|-------|
| Sept. 3 | NORTH CAROLINA | APPALACHIAN STATE | 24- 3 |
| Sept. 10 | WESTERN CAROLINA | WESTERN CAROLINA | 31- 6 |
| Sept. 17 | EAST CAROLINA | @ Georgia | 6-13 |
| Sept. 24 | GEORGIA | @ Nebraska | 21-30 |
| Oct. 1 | APPALACHIAN STATE | VIRGINIA TECH | 40-10 |
| Oct. 8 | @ Virginia Tech | VIRGINIA | 58-10 |
| Oct. 15 | @ Georgia Tech | EAST CAROLINA | 34-12 |
| Oct. 29 | @ N.C. State | N.C. STATE | 48- 0 |
| Nov. 5 | FLORIDA STATE | @ Wake Forest | 30- 0 |
| Nov. 12 | NAVY | CLEMSON | 20- 7 |
| Nov. 19 | @ Clemson | @ Miami | 16-20 |
| | | LSU | 13-30 |
| | | (Mazda Gator Bowl) | |

VIRGINIA TECH

Nov. 12 • 7:00 pm EST
Tallahassee, FL
Doak Campbell Stadium

Game
#10



Frank Beamer
HEAD COACH



GAME NOTES

This is the second game that the schools have played in the 1980s with the last one coming in 1980 when FSU won a 31-7 ABC regionally-televised contest . . . between 1952 and 1990 the schools played 25 games, with the Seminoles winning 14 and tying one other . . . three times this series has been televised regionally by ABC, dating back to FSU's second television game ever in 1959 . . . FSU has won five straight over the Hokies, all during the Bobby Bowden tenure . . . Bowden is now 8-0 vs. Tech, including a perfect 3-0 slate while head coach at West Virginia . . . the schools are members of the Metro Conference, which features competition in several sports other than football . . .

COACHING STAFF

Head Coach: Frank Beamer (Virginia Tech '69)
Record at School: 2-9 (1 year)
Overall Record: 44-32-2 (7 years)
Head Coach's Telephone Number: (703) 961-4132
Best Time To Contact Him: 11:00 am - 12:00 noon (M-F)
Assistant Coaches: Ricky Bustle (Quarterbacks/Receivers), Mike Clark (Defensive Coordinator/Inside Linebackers), Larry Creekmore (Defensive Tackles), Bud Foster (Outside Linebackers), Tommy Groom (Tight Ends), Billy Hite (Ass't Head Coach/Offensive Backs), Keith Jones (Secondary), Steve Marshall (Offensive Line), Duke Strager (Defensive Ends)



Myron Richardson
WIDE RECEIVER

PLAYER INFORMATION

Lettermen Returning: (O) 20, (D) 18
Lettermen Lost: (O) 9, (D) 10
Starters Returning: (O) 5, (D) 6
Starters Lost: (O) 6, (D) 5
Specialists Returning: 3
Returning Offensive Starters: Karl Borden (SE), Jon Jeffries (TB), Todd Grantham (OT), Myron Richardson (FL), Glenn Watts (OG)
Returning Defensive Starters: Roger Brown (DB), Randy Cockrell (ILB), John Granby (DB), Scott Hill (DT), Bobby Martin (OLB), Jimmy Whitten (DE)
Returning Specialists: Steve Hale (DS), Chris Kinzer (PK), Ron Vaughan (DS)
All-Star Candidates: Scott Hill (DT), Randy Cockrell (LB), Myron Richardson (FL), Chris Kinzer (PK), Jon Jeffries (TB), Todd Grantham (OT)
Top Newcomers: Tommy Zban (QB), Skip Pavlik (C)



Scott Hill
DEFENSIVE TACKLE

SCHEDULE & RESULTS

1988 Schedule

| | |
|----------|-----------------|
| Sept. 3 | @ Clemson |
| Sept. 10 | EAST CAROLINA |
| Sept. 17 | @ Southern Miss |
| Sept. 24 | @ Syracuse |
| Oct. 1 | WEST VIRGINIA |
| Oct. 8 | SOUTH CAROLINA |
| Oct. 15 | @ Cincinnati |
| Oct. 29 | VIRGINIA |
| Nov. 5 | @ Louisville |
| Nov. 12 | @ Florida State |
| Nov. 19 | JAMES MADISON |

1987 Results (2-9-0)

| | |
|------------------|-------|
| CLEMSON | 10-22 |
| @Virginia | 13-14 |
| SYRACUSE | 21-35 |
| NAVY | 31-11 |
| @ South Carolina | 10-40 |
| EAST CAROLINA | 23-32 |
| @ Tulane | 38-57 |
| @ Kentucky | 7-14 |
| @ West Virginia | 16-28 |
| @ Miami | 13-27 |
| CINCINNATI | 21-20 |

GENERAL

Location: Blacksburg, VA
Stadium: Lane (51,000)
Surface: Natural Grass
Enrollment: 22,000
Colors: Chicago Maroon and Burnt Orange
Nickname: Gobblers, Hokies
Offensive System: Multiple
Defensive System: Wide Tackle Six
Conference: Independent
President: (Interim) Dr. Paul E. Torgersen
Athletic Director: David Braine
Sports Publicist: Jack Williams
Office Phone: (703) 961-6726
Home Phone: (703) 951-0963
Assistant Publicist: Dave Smith
Home Phone: (703) 951-8024
SID Mailing Address: P.O. Box 158, Blacksburg, VA 24060
Press Box Phone: TBA



GAME NOTES

With FSU's 28-14 win last season, a six-game UF winning streak was interrupted to give Bobby Bowden a 5-7 record vs. the Gators... Florida owns the overall series record at 22-7-1... three of the Seminole wins have come in Tallahassee where Florida has a 9-3 advantage... Seminole tailback Sammie Smith has rushed for 116 yards each time he has faced UF—in 1986 and 1987... fellow tailback Dexter Carter had 111 yards in 1987 while UF's "Smith", Emmitt, had 100 yards... the Smith "Star Wars" will continue this season as both players are Heisman Trophy candidates at their respective schools... the schools also have two of the top candidates for the Jim Thorpe Award in FSU's Deion Sanders and UF's Louis Oliver... the two defensive backs posed together for *SportingNews*' pre-season college football cover... this match-up has been a national telecast for six of the last 11 years... FSU defensive coordinator Mickey Andrews spent two seasons—1981 and 1982—on the Florida defensive coaching staff...



Galen Hall
HEAD COACH

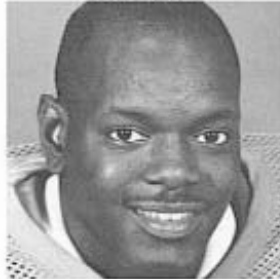

Emmitt Smith
RUNNING BACK



Louis Oliver
FREE SAFETY

FLORIDA

Nov. 26 • 2:00 pm EST
Tallahassee, FL
Doak Campbell Stadium

Game
#11

COACHING STAFF

Head Coach: Galen Hall (Penn State '62)
Record at School: 29-12-1 (4 years)
Overall Record: 29-12-1 (4 years)
Head Coach's Telephone Number: (904) 392-0664
Best Time To Contact Him: 10:30-11:30 am & 1:00-1:30 pm (M,W,Th)
Assistant Coaches: Lynn Amedee (Offensive Coordinator/Quarterbacks), Jerry Anderson (Tight Ends/Special Teams), Gary Darnell (Defensive Coordinator/Inside Linebackers), Jim Dickey (Secondary), Larry Kirksey (Running Backs), Roy Kokemoor (Wide Receivers), Phil Maggio (Offensive Line), Rex Norris (Defensive Line)

PLAYER INFORMATION

Lettermen Returning: (O) 19, (D) 21
Lettermen Lost: (O) 9, (D) 10
Starters Returning: (O) 6, (D) 5
Starters Lost: (O) 5, (D) 5
Specialists Returning: 1
Returning Offensive Starters: Tracy Daniels (C), Stacey Simmons (WR), Emmitt Smith (RB), Richard Starowesky (OG), David Williams (OT)
Returning Defensive Starters: Pat Moorer (ILB), Louis Oliver (FS), Jeff Roth (MG), Kerry Watkins (DB), Rhondy Weston (DT)
Returning Specialists: Jamie McAndrew (P), Herbert Perry (P)
All-Star Candidates: Emmitt Smith (RB), David Williams (OT), Louis Oliver (FS), Rhondy Weston (DT), Jeff Roth (MG)
Top Newcomers: Tim Thompson (LB), Tracy Armstrong (DT), Tim Paulk (LB), Terrence Barber (WR)

GENERAL

Location: Gainesville, FL 32604
Stadium: Florida Field (72,000)
Surface: Artificial (All-Pro)
Enrollment: 34,500
Colors: Orange and Blue
Nickname: Gators
Offensive System: Multiple
Defensive System: 3-4 with variations
1987 Bowl Appearance: Aloha Bowl (UCLA 20, Florida 16)
Conference: Southeastern
1987 Conference Record: 3-3 (5th)
President: Marshall Criser
Athletic Director: Bill Arnsparger
Sports Publicist: John Humenik
Office Phone: (904) 392-0641/0664
Home Phone: (904) 377-1908
Assistant Publicist: Joel Glass
Home Phone: (904) 375-2631
SID Mailing Address: P.O. Box 14485, Gainesville, FL 32604
Press Box Phone: TBA

SCHEDULE & 1987 RESULTS

| 1988 Schedule | | 1987 Results (6-6-0) | |
|---------------|---------------------------|---------------------------|-------|
| Sept. 3 | MONTANA STATE | @ Miami | 4-31 |
| Sept. 10 | @ Ole Miss | TULSA | 52-0 |
| Sept. 17 | INDIANA STATE | @ Alabama | 38-3 |
| Sept. 24 | MISSISSIPPI STATE | MISSISSIPPI STATE | 23-14 |
| Oct. 1 | LSU | @ LSU | 10-13 |
| Oct. 8 | MEMPHIS STATE | CAL STATE FULLERTON | 65-0 |
| Oct. 15 | @ Vanderbilt | TEMPLE | 34-3 |
| Oct. 29 | AUBURN | @ Auburn | 6-29 |
| Nov. 5 | Georgia (in Jacksonville) | Georgia (in Jacksonville) | 10-23 |
| Nov. 12 | @ Kentucky | KENTUCKY | 27-14 |
| Nov. 26 | @ Florida State | FLORIDA STATE | 14-28 |
| | | UCLA | 16-20 |
| | | (Aloha Bowl) | |

OPPONENTS WEEK-BY-WEEK

| DATE | Sept. 3 | Sept. 10 | Sept. 17 | Sept. 24 | Oct. 1 | Oct. 8 | Oct. 15 | Oct. 22 | Oct. 29 | Nov. 5 | Nov. 12 | Nov. 19 | Nov. 26 | Dec. 3 |
|---------------------|---------------------------|-----------------------------|---------------------------|--------------------------|----------------------|-------------------------|---------------------------------------|----------------------|---------------------|-------------------------------|------------------------|----------------------------|-----------------------|------------------|
| Miami | FLORIDA STATE | Open | Michigan | Wisconsin | Missouri | Open | North Dakota | Cincinnati | East Carolina | Tulsa | Open | @ LSU | Arkansas | Bergham Young |
| Southern Miss | Stephen F. Austin | FLORIDA STATE | Virginia Tech | @ East Carolina | Louisville | @ Tulane | Mississippi State in Jackson | @ SW Louisiana | Memphis State | @ Auburn | @ Louisiana Tech | Open | Open | Open |
| Clemson | Virginia Tech | Furman | FLORIDA STATE | @ Georgia Tech | Open | @ Virginia | Duke | @ N.C. State | @ Wake Forest | North Carolina | @ Maryland | South Carolina | Open | Open |
| Michigan State | Open | Rutgers | North Dakota | FLORIDA STATE | Iowa | @ Michigan | North Western | @ Illinois | Ohio State | @ Purdue | @ Indiana | Wisconsin | Open | Open |
| Tulane | Tennessee- Chattanooga | @ New Mexico State | Kansas State | Memphis State | FLORIDA STATE | Southern Miss | Open | NE Louisville | SW Louisiana | @ Ok Miss | Open | Mississippi State | @ LSU | Open |
| Georgia Southern | Newberry | Florida A&M | Tennessee- Chattanooga | @ Middle Tennessee | Open | @ FLORIDA STATE | NE Louisiana | Baylor Cockman | Central Florida | @ James Madison | Spartan | South Carolina State | Open | Open |
| East Carolina | Tennessee Tech | @ Virginia Tech | @ South Carolina | Southern Miss | SW Louisiana | West Virginia | FLORIDA STATE | Sycamore | Miami | @ Temple | Open | @ Clemson | Open | Open |
| Louisiana Tech | Mississippi State | Houston | Wyoming | Nicholls State | @ Kansas State | SW Louisiana Tech | Open | FLORIDA STATE | Arkansas State | @ Texas A&M | Southern Miss | @ NE Louisiana | Open | Open |
| South Carolina | North Carolina | Western Carolina | East Carolina | Georgia | Appalachian State | @ Virginia Tech | @ Georgia Tech | Open | @ N.C. State | FLORIDA STATE | Navy | @ Clemson | Open | Open |
| Virginia Tech | Clemson | East Carolina | @ Southern Miss | @ Sycamore | West Virginia | South Carolina | @ Cincinnati | Open | Virginia | @ Louisville | @ FLORIDA STATE | James Madison | Open | Open |
| Florida | Montana State | @ Ok Miss | Indiana State | Mississippi State | LSU | Memphis State | @ Vanderbilt | Open | Auburn | Georgia in Jacksonville | @ Kentucky | Open | @ FLORIDA STATE | Open |

FSU vs. 1988 OPPONENTS

MIAMI

| Year | Site | Score |
|--------------|-------------|-------|
| (W-13, L-18) | | |
| 1951 | Miami | 13-35 |
| 1953 | Miami | 0-27 |
| 1955 | Miami | 0-34 |
| 1956 | Miami | 7-20 |
| 1957 | Tallahassee | 13-40 |
| 1958 | Miami | 17- 6 |
| 1959 | Tallahassee | 6- 7 |
| 1960 | Miami | 7-25 |
| 1962 | Miami | 6- 7 |
| 1963 | Miami | 24- 0 |
| 1964 | Miami | 14- 0 |
| 1966 | Miami | 23-20 |
| 1969 | Miami | 16-14 |
| 1970 | Miami | 27- 3 |
| 1971 | Miami | 20-17 |
| 1972 | Miami | 37-14 |
| 1973 | Tallahassee | 10-14 |
| 1974 | Miami | 21-14 |
| 1975 | Tallahassee | 22-24 |
| 1976 | Miami | 0-47 |
| 1977 | Tallahassee | 17-23 |
| 1978 | Miami | 31-21 |
| 1979 | Tallahassee | 40-23 |
| 1980 | Miami | 9-10 |
| 1981 | Tallahassee | 19-27 |
| 1982 | Miami | 24- 7 |
| 1983 | Tallahassee | 19-27 |
| 1984 | Miami | 38- 3 |
| 1985 | Tallahassee | 27-35 |
| 1986 | Miami | 23-41 |
| 1987 | Tallahassee | 25-26 |

SOUTHERN MISSISSIPPI

| Year | Site | Score |
|------------------|-------------|-------|
| (W-11, L-7, T-1) | | |
| 1952 | Tallahassee | 21-50 |
| 1953 | Hattiesburg | 0-21 |
| 1954 | Tallahassee | 19-18 |
| 1955 | Hattiesburg | 6-21 |
| 1956 | Tallahassee | 20-19 |
| 1957 | Hattiesburg | 0-20 |
| 1960 | Hattiesburg | 13-15 |

1988 TRAVEL PLANS

MIAMI

Departing Tallahassee Friday, Sept. 2, via an Eastern Charter for Miami, Fla. and returning to Tallahassee after the game late Saturday, Sept. 3. Team Headquarters: The Miami Marriott, 1201 LeJeune Road, Miami, FL 33125 (305/649-5000).

CLEMSON

Departing Tallahassee Friday, Sept. 16, via an Eastern Charter for Greenville, S.C. and returning to Tallahassee Saturday evening, Sept. 17. Team Headquarters: Sheraton Palmetto, Interstate 85 at U.S. 25, Exit 45A, Greenville, S.C. 29605 (893/277-8921)

TULANE

Departing Tallahassee Friday, Sept. 30, via an Eastern Charter for New Orleans, La., and returning to Tallahassee late Saturday, Oct. 1. Team Headquarters: Hotel Intercontinental, 444 St. Charles Avenue, New Orleans, LA 70130 (540/525-5566).

SOUTH CAROLINA

Departing Tallahassee Friday, Nov. 4, via an Eastern Charter for Columbia S.C. and returning to Tallahassee Saturday evening, Nov. 5. Team Headquarters: Columbia Ramada Hotel, 8105 Two Notch Rd. 1-77 & U.S. 1, Columbia, S.C. 29223 (803/736-5600).

| | | |
|------|-------------|-------|
| 1961 | Tallahassee | 0-12 |
| 1963 | Hattiesburg | 0- 0 |
| 1964 | Tallahassee | 34- 0 |
| 1971 | Mobile | 24- 9 |
| 1976 | Tallahassee | 30-27 |
| 1977 | Hattiesburg | 35- 7 |
| 1978 | Hattiesburg | 38-16 |
| 1979 | Tallahassee | 17-14 |
| 1981 | Tallahassee | 14-58 |
| 1982 | Hattiesburg | 24-17 |
| 1986 | Tallahassee | 49-13 |
| 1987 | Hattiesburg | 61-10 |

CLEMSON

| Year | Site | Score |
|------------|-------------|-------|
| (W-2, L-1) | | |
| 1970 | Tallahassee | 38-13 |
| 1975 | Clemson | 43- 7 |
| 1976 | Tallahassee | 12-15 |

MICHIGAN STATE

| Year | Site | Score |
|------------|--------------|-------|
| (W-1, L-0) | | |
| 1987 | East Lansing | 31- 3 |

TULANE

| Year | Site | Score |
|------------|--------------|-------|
| (W-5, L-0) | | |
| 1983 | New Orleans* | 28-34 |
| 1984 | Tallahassee | 27- 6 |
| 1985 | New Orleans | 38-12 |
| 1986 | Tallahassee | 54-21 |
| 1987 | Tallahassee | 73-14 |

GEORGIA SOUTHERN

(First meeting between the schools)

EAST CAROLINA

| Year | Site | Score |
|------------|-------------|-------|
| (W-5, L-0) | | |
| 1980 | Tallahassee | 63- 7 |
| 1982 | Tallahassee | 56-17 |

| | | |
|------|-------------|-------|
| 1983 | Tallahassee | 47-46 |
| 1984 | Tallahassee | 47-17 |
| 1985 | Greenville | 44- 3 |

LOUISIANA TECH

| Year | Site | Score |
|------------|--------|-------|
| (W-0, L-2) | | |
| 1952 | Ruston | 13-32 |
| 1953 | Ruston | 21-32 |

SOUTH CAROLINA

| Year | Site | Score |
|-------------|-------------|-------|
| (W-11, L-3) | | |
| 1966 | Columbia | 32-10 |
| 1967 | Tallahassee | 17- 0 |
| 1968 | Columbia | 35-28 |
| 1969 | Tallahassee | 34- 9 |
| 1970 | Columbia | 21-13 |
| 1971 | Tallahassee | 49-18 |
| 1972 | Columbia | 21-24 |
| 1973 | Tallahassee | 12-52 |
| 1979 | Tallahassee | 27- 7 |
| 1982 | Columbia | 56-26 |
| 1983 | Tallahassee | 45-30 |
| 1984 | Columbia | 26-38 |
| 1985 | Tallahassee | 56-14 |
| 1986 | Columbia | 45-28 |

VIRGINIA TECH

| Year | Site | Score |
|-------------------|-------------|-------|
| (W-14, L-10, T-1) | | |
| 1955 | Tallahassee | 20-24 |
| 1956 | Tallahassee | 7-20 |
| 1957 | Tallahassee | 20- 7 |
| 1958 | Tallahassee | 20- 0 |
| 1959 | Blacksburg | 7- 6 |
| 1961 | Blacksburg | 7-10 |
| 1962 | Tallahassee | 20- 7 |
| 1963 | Tallahassee | 23-21 |
| 1964 | Blacksburg | 11-20 |
| 1965 | Tallahassee | 7- 6 |
| 1967 | Tallahassee | 38-15 |
| 1968 | Tallahassee | 22-40 |
| 1969 | Blacksburg | 10-10 |

| | | |
|------|-------------|-------|
| 1970 | Tallahassee | 34- 8 |
| 1971 | Blacksburg | 17- 3 |
| 1972 | Tallahassee | 27-15 |
| 1973 | Blacksburg | 13-36 |
| 1974 | Tallahassee | 21-56 |
| 1975 | Blacksburg | 10-13 |
| 1976 | Tallahassee | 28-21 |
| 1977 | Blacksburg | 23-21 |
| 1978 | Tallahassee | 24-14 |
| 1979 | Blacksburg | 17-10 |
| 1980 | Tallahassee | 31- 7 |

FLORIDA

| Year | Site | Score |
|------------------|-------------|-------|
| (W-7, L-22, T-1) | | |
| 1958 | Gainesville | 7-21 |
| 1959 | Gainesville | 8-18 |
| 1960 | Gainesville | 0- 3 |
| 1961 | Gainesville | 3- 3 |
| 1962 | Gainesville | 7-20 |
| 1963 | Gainesville | 0- 7 |
| 1964 | Tallahassee | 16- 7 |
| 1965 | Gainesville | 17-30 |
| 1966 | Tallahassee | 19-22 |
| 1967 | Gainesville | 21-16 |
| 1968 | Tallahassee | 3- 9 |
| 1969 | Gainesville | 6-21 |
| 1970 | Tallahassee | 27-38 |
| 1971 | Gainesville | 15-17 |
| 1972 | Tallahassee | 13-42 |
| 1973 | Gainesville | 0-49 |
| 1974 | Tallahassee | 14-24 |
| 1975 | Gainesville | 8-34 |
| 1976 | Tallahassee | 26-33 |
| 1977 | Gainesville | 37- 9 |
| 1978 | Tallahassee | 38-21 |
| 1979 | Gainesville | 27-16 |
| 1980 | Tallahassee | 17-13 |
| 1981 | Gainesville | 3-35 |
| 1982 | Tallahassee | 10-13 |
| 1983 | Gainesville | 14-53 |
| 1984 | Tallahassee | 17-27 |
| 1985 | Gainesville | 14-38 |
| 1986 | Tallahassee | 13-17 |
| 1987 | Gainesville | 28-14 |

FSU/OPPONENT RETURNING NCAA LEADERS

(Ranking listed includes all players returning in 1988 only)

RUSHING

Sammie Smith (Florida State) — 2nd — 123.00 YPG (10-1,230)
Emmitt Smith (Florida) — 3rd — 121.91 YPG (11-1,341)

SCORING

Harold Green (South Carolina) — 3rd — 10.0 PPG (15 TD)
Collin Mackie (South Carolina) — 5th — 9.60 PPG (20 FG/36 XP)
Dayne Williams (Florida State) — 9th — 8.18 PPG (15 TD)

PASSING EFFICIENCY

Steve Walsh (Miami) — 4th — 140.7 (154-258, 1,939 yards, 17 TD)
Terrence Jones (Tulane) — 6th — 139.9 (192-319, 2,551 yards, 20 TD)

ALL-PURPOSE YARDAGE

Emmitt Smith (Florida) — 14th — 138.64 YPG (1,341 Rushing/184 Receiving)
Sammie Smith (Florida State) — 15th — 135.80 YPG (1,230 Rushing/128 Receiving)

FIELD GOALS

Collin Mackie (South Carolina) — 1st — 2.00 FPG (20-27)

PUNT RETURNS

Donnell Woolford (Clemson) — 3rd — 15.52 YPR (21-236)
Deion Sanders (Florida State) — 14th — 11.90 YPR (32-381)

KICKOFF RETURNS

Randall Hill (Miami) — 3rd — 27.93 YPR (14-391)
Darryl Tillman (Southern Miss) — 8th — 24.85 (26-646)

SEMINOLE RADIO NETWORK

The Seminole Sports Network, a regional radio network covering three states, brings Florida State football to fans, alumni and college football enthusiasts throughout the Southeast.

In June of 1985, Bud Sports, a division of the Anheuser-Busch Marketing Department in St. Louis, acquired the broadcasting rights to the network. The company also produces the St. Louis Cardinal Baseball Network and a pair of nationally broadcasted weekly programs.

The Florida State network extends into more than 45 markets. Locally in Tallahassee, WTNT carries Seminole football.

For the 10th consecutive year, Gene Deckerhoff will bring the play-by-play into the homes of thousands of Seminole fans. Known as one of the finest announcers in the South, Deckerhoff has been named the Florida Sportscaster of the Year six times since 1979.

At Florida State, Deckerhoff is in his fifth year as the University's radio and television coordinator as well as the producer of the Bobby Bowden Show. He is also the Show's co-host.

Serving as Deckerhoff's color analyst for the seventh season is former Florida State quarterback Vic Prinzi (1954-57). A long-time friend and teammate of actor Burt Reynolds, Prinzi played briefly with the New York Giants and Denver Broncos following graduation from FSU. After a 12-year coaching career in high school and college football, Prinzi joined Dulin Brokerage in Tampa where he is Vice President of the Wholesale Division.



Gene Deckerhoff

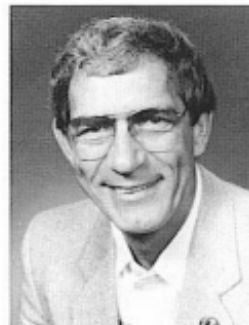

Vic Prinzi

1988 FOOTBALL STATION LIST

| MARKET | CALL LETTERS | FREQUENCY | MARKET | CALL LETTERS | FREQUENCY |
|------------------|--------------|------------|---------------|--------------|-----------|
| Atlanta, Ga. | WCNN AM | 680 | Marianna | WTYS AM | 1340 |
| Bartow | WWBF AM | 1130 | Melbourne | WMEL AM | 920 |
| Belle Glade | WSWN AM/FM | 900/93.5 | Miami | WINZ AM | 940 |
| Blountstown | WPHK FM | 103 | Milton | WCKC AM | 1490 |
| Boca Raton | WSBR AM | 740 | Mobile, Ala. | WKRG AM | 710 |
| Brooksville | WWJB AM | 1450 | Moultrie, Ga. | WMGA AM | 1130 |
| Camilla | WCLB AM | 1400 | Ocala | WMOP AM | 900 |
| Chipley | WBGC AM | 1240 | Orlando | WWNZ AM | 740 |
| Crestview | WAAZ/WJSB | 104.9/1050 | Palatka | WSUZ AM | 800 |
| Dade City | WDCF AM | 1350 | Panama City | WJST FM | 94.5 |
| Daytona Beach | WROD AM | 1340 | Pensacola | WCOA AM | 1370 |
| Defuniak Springs | WQUH/WGTX | 103.1 | Perry | WGKR AM | 1320 |
| Deland | WXVQ AM | 1490 | Punta Gorda | WCCF AM | 1580 |
| Delray Beach | WDBF AM | 1420 | Sarasota | WQSA AM | 1220 |
| Dunnellon | WTRS AM | 920 | Sebring | WJCM AM | 960 |
| Eustis | WLCF AM | 1240 | St. Augustine | WSOS FM | 105.5 |
| Fernandina Beach | WHOG AM | 1570 | Starke | WEAG FM | 106.3 |
| Gainesville | WGGG AM | 1230 | Tallahassee | WTNT FM | 94.9 |
| Jacksonville | WQIK FM | 99.1 | Tampa | WFLA AM | 970 |
| Key West | WKWF AM | 1600 | Thomasville | WLOR FM | 107.1 |
| Lake Wales | WIPC AM | 1280 | Valdosta | WVLD AM | 1450 |
| Lakeland | WLKF AM | 1430 | Valparaiso | WFSH AM | 1340 |
| Leesburg | WMZY AM | 640 | Wauchula | WAUC AM | 1310 |
| Lehigh Acres | WOJ AM | 1440 | Winter Haven | WSIR AM | 1490 |
| Live Oak | WQHL FM | 98.1 | | | |