

# COLLEGE FOOTBALL

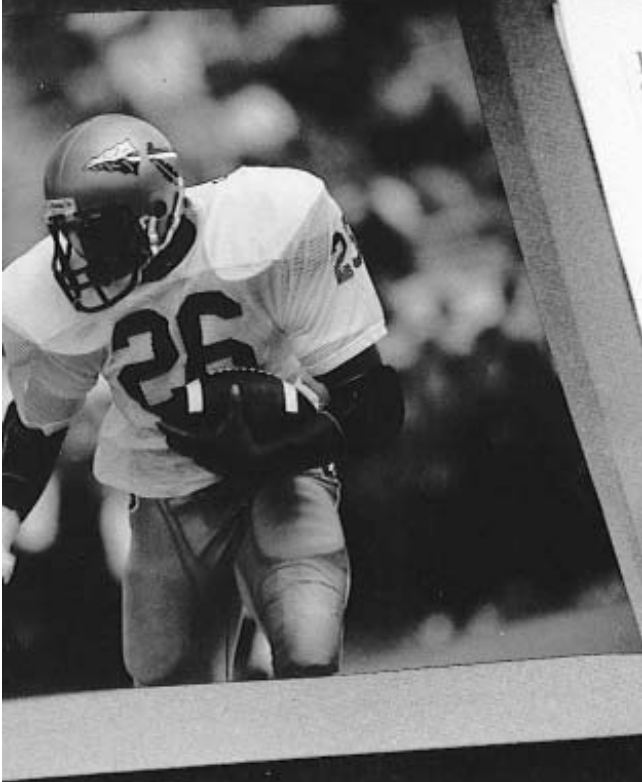

## 1990 FINAL NCAA STATISTICAL LEADERS

through 11/26

### Passing

Player	Team	Yds	Att	Comp	Int	TD
Tommy Tuberville	Arkansas	2,800	400	200	10	20
Steve Watson	Alabama	2,500	350	180	8	18
Tommy Tuberville	Arkansas	2,400	380	190	12	15
Tommy Tuberville	Arkansas	2,300	360	180	9	16
Tommy Tuberville	Arkansas	2,200	340	170	11	14

### Passing Efficiency

Player	Team	Efficiency
Tommy Tuberville	Arkansas	158.3
Steve Watson	Alabama	152.4
Tommy Tuberville	Arkansas	148.7
Tommy Tuberville	Arkansas	145.2
Tommy Tuberville	Arkansas	142.1

*College Football*

COLLEGE FOOTBALL

*College Football*

1990 NCAA Statistical Leaders	117
NCAA All-Time Leaders	121
Bowl Schedule & Results	125
All-Time Bowl Records	126
Award Winners	127
1990 Final Polls	129
Final Wire Service Polls	130

# 1990 FINAL NCAA STATISTICAL LEADERS

*College Football* \*

## INDIVIDUAL

### *Rushing*

PLAYER, TEAM	CLASS	G	CARRIES	YARDS	AVG	TD	YDSPG
Gerald Hudson, Oklahoma State	Sr.	11	279	1,642	5.9	10	149.27
Eric Bieniemy, Colorado	Sr.	11	288	1,628	5.7	17	148.00
Darren Lewis, Texas A&M	Sr.	12	291	1,691	5.8	18	140.92
Greg Lewis, Washington	Sr.	10	229	1,279	5.6	8	127.90
Tico Duckett, Michigan State	So.	11	249	1,376	5.5	10	125.09

### *Scoring*

PLAYER, TEAM	CLASS	G	TD	XP	FG	POINTS	PTPG
Stacey Robinson, Northern Illinois	Sr.	11	19	6	0	120	10.91
Aaron Craver, Fresno State	Sr.	10	18	0	0	108	10.80
Roman Anderson, Houston	Jr.	11	0	58	19	115	10.45
Amp Lee, Florida State	So.	11	18	0	0	108	9.82
Andy Trakas, San Diego State	So.	11	0	53	18	107	9.73

### *Passing Efficiency* (Minimum 15 att. per game)

PLAYER, TEAM	CLASS	G	ATT	CMP	PCT	INT	PCT	YARDS	ATT	TD	PCT	RATING
Shawn Moore, Virginia	Sr.	10	241	144	59.75	8	3.32	2,262	9.39	21	8.71	160.7
Ty Detmer, Brigham Young	Jr.	12	562	361	64.23	28	4.98	5,188	9.23	41	7.30	155.9
Casey Weldon, Florida State	Jr.	11	182	112	61.54	4	2.20	1,600	8.79	12	6.59	152.7
Dan McGwire, San Diego State	Sr.	11	449	270	60.13	7	1.56	3,833	8.54	27	6.01	148.6
David Klingler, Houston	Jr.	11	643	374	58.16	20	3.11	5,140	7.99	54	8.40	146.8

### *Field Goals*

PLAYER, TEAM	CLASS	G	FGA	FG	PCT	FGPG
Philip Doyle, Alabama	Sr.	11	29	24	.828	2.18
Clint Gwaltney, North Carolina	Jr.	11	27	21	.778	1.91
Michale Pollak, Texas	Sr.	11	26	20	.769	1.82
Chris Gardocki, Clemson	Jr.	11	24	19	.792	1.73
John Kasay, Georgia	Sr.	11	24	19	.792	1.73
Roman Anderson, Houston	Jr.	11	25	19	.760	1.73
Bob Wright, Temple	Sr.	11	25	19	.760	1.73
Jeff Shudak, Iowa State	Sr.	11	27	19	.704	1.73

### *Interceptions*

PLAYER, TEAM	CLASS	G	NO	YARDS	TD	IPG
Jerry Parks, Houston	Jr.	11	8	124	1	.73
Will White, Florida	So.	10	7	116	0	.70
Darryl Lewis, Arizona	Sr.	11	7	192	2	.64
Shawn Vincent, Akron	Sr.	11	7	191	0	.64
Ron Carpenter, Miami (Ohio)	Jr.	11	7	164	1	.64
Darren Perry, Penn State	Sr.	11	7	125	1	.64
Mike Welch, Baylor	Sr.	11	7	80	0	.64
Ozzie Jackson, Akron	Sr.	11	7	50	0	.64

*\*This brand new college football section is designed to assist the media by providing current and historical information related to college football.*

*Punt Returns* (Minimum 1.2 per game)

PLAYER, TEAM	CLASS	NO	YARDS	TD	AVG
D. McCloughan, Colorado	Sr.	32	524	2	16.38
Beno Bryant, Washington	So.	36	560	3	15.56
Jeff Graham, Ohio State	Sr.	22	327	2	14.86
T. James, Mississippi State	So.	23	341	2	14.83
Tripp Welborne, Michigan	Sr.	31	455	0	14.68

*Kickoff Returns* (Minimum 1.2 per game)

PLAYER, TEAM	CLASS	NO	YARDS	TD	AVG
Dale Carter, Tennessee	Jr.	17	507	1	29.82
Desmond Howard, Michigan	Jr.	16	472	1	29.50
Tyrone Hughes, Nebraska	So.	18	523	1	29.06
R. Washington, New Mexico State	Jr.	22	638	1	29.00
Randy Jones, Duke	Sr.	24	678	2	28.25

*Punting* (Minimum 3.6 per game)

PLAYER, TEAM	CLASS	NO	AVG
Cris Shale, Bowling Green	Sr.	66	46.77
Brian Greenfield, Pittsburgh	Sr.	50	45.60
Jason Hanson, Washington State	Jr.	59	45.41
Chris Gardocki, Clemson	Jr.	53	44.34
Greg Hertzog, West Virginia	Sr.	62	43.50

*Receptions Per Game*

PLAYER, TEAM	CLASS	G	CATCHES	YARDS	TD	CTPG
Manny Hazard, Houston	Sr.	10	78	946	9	7.80
Bobby Slaughter, Louisiana Tech	Sr.	11	78	994	5	7.09
Eric Morgan, New Mexico	Sr.	12	80	1,043	6	6.67
Andy Boyce, Brigham Young	Sr.	12	79	1,241	13	6.58
Patrick Rowe, San Diego State	Jr.	11	71	1,392	8	6.45

*Receiving Yards Per Game*

PLAYER, TEAM	CLASS	G	CATCHES	YARDS	TD	YDSPG
Patrick Rowe, San Diego State	Jr.	11	71	1,392	8	126.55
Aaron Turner, Pacific	So.	11	66	1,264	11	114.91
Herman Moore, Virginia	Jr.	11	54	1,190	13	108.18
Andy Boyce, Brigham Young	Sr.	12	79	1,241	13	103.42
Dennis Arey, San Diego State	Sr.	11	68	1,118	10	101.64

*All Purpose Runners*

PLAYER, TEAM	CLASS	G	RUSH	REC	PR	KOR	YARDS	YDSPG
Glyn Milburn, Stanford	So.	11	729	632	267	594	2,222	202.00
Sheldon Canley, San Jose State	Sr.	11	1,248	386	5	574	2,213	201.18
Chuck Weatherspoon, Houston	Sr.	11	1,097	560	196	185	2,038	185.27
Eric Bieniemy, Colorado	Sr.	11	1,628	159	0	31	1,818	165.27
Jeff Sydnor, Hawaii	So.	12	390	820	483	265	1,958	163.17

*Total Offense*

PLAYER, TEAM	RUSHING				PASSING			TOTAL OFFENSE			
	CARRIES	GAIN	LOSS	NET	ATT	YARDS	PLS	YARDS	YDPL	TDR	YDSPG
David Klingler, Houston	61	245	164	81	643	5,140	704	5,221	7.42	55	474.64
Ty Detmer, Brigham Young	73	145	311	-166	562	5,188	635	5,022	7.91	45	418.50
Troy Kopp, Pacific	57	134	169	-35	428	3,311	485	3,276	6.75	32	364.00
Dan McGwire, San Diego State	35	35	204	-169	449	3,833	484	3,664	7.57	28	333.09
Craig Erickson, Miami (Fla.)	46	146	120	26	393	3,363	439	3,389	7.72	25	308.09



**TEAM**

*Passing Offense*

	G	ATT	CMP	INT	PCT	YARDS	TDS/ ATT	TD	YDSPG
Houston	11	659	386	20	58.6	5,213	7.9	54	473.9
Brigham Young	12	580	373	29	64.3	5,379	9.3	41	448.3
San Diego State	11	485	287	8	59.2	4,086	8.4	29	371.5
Pacific	11	535	303	16	56.6	4,051	7.6	40	368.3
Miami (Fla.)	11	434	246	8	56.7	3,573	8.2	22	324.8

*Rushing Offense*

	G	CARRIES	YARDS	AVG	TD	YDSPG
Northern Illinois	11	619	3,791	6.1	36	344.6
Nebraska	11	641	3,740	5.8	36	340.0
Army	11	746	3,647	4.9	30	331.5
Texas A&M	12	661	3,829	5.8	37	319.1
Oklahoma	11	637	3,182	5.0	41	289.3

*Pass Efficiency Defense*

	G	ATT	CMP	PCT	INT	PCT	YARDS	ATT	TD	PCT	RATING	POINTS
Alabama	11	309	141	45.63	15	4.85	1,516	4.91	5	1.62	82.47	
Central Michigan	11	289	129	44.64	15	5.19	1,462	5.06	6	2.08	83.60	
Ball State	11	247	116	46.96	17	6.88	1,329	5.38	4	1.62	83.74	
Miami (Ohio)	11	244	106	43.44	15	6.15	1,327	5.44	8	3.28	87.65	
Texas	11	314	129	41.08	13	4.14	1,780	5.67	7	2.23	87.78	

*Rushing Defense*

	G	CARRIES	YARDS	AVG	TD	YDSPG
Washington	11	392	735	1.9	10	66.8
Clemson	11	369	789	2.1	5	71.7
Miami (Fla.)	11	387	877	2.3	7	79.7
San Jose State	11	410	916	2.2	9	83.3
Florida	11	386	941	2.4	8	85.5

*Turnover Margin*

	TURNOVERS GAINED			TURNOVERS LOST			MARGIN /GAME
	FUM	INT	TOTAL	FUM	INT	TOTAL	
Washington	17	20	37	6	8	14	2.09
Tennessee	19	24	43	3	17	20	1.92
Florida State	15	21	36	6	10	16	1.82
Oklahoma	18	19	37	14	8	22	1.36
Kansas State	16	19	35	8	12	20	1.36

*Total Offense*

	G	PLAYS	YARDS	AVG	TD	YDSPG
Houston	11	905	6,455	7.1	63	586.82
Brigham Young	12	968	6,788	7.0	64	565.67
San Diego State	11	927	5,798	6.3	57	527.09
Virginia	11	804	5,516	6.9	55	501.45
Miami (Fla.)	11	842	5,312	6.3	49	482.91



FSU's series records against its 1991 opponents.

TEAM	W	L	T
Brigham Young	0	0	0
Tulane	8	0	0
Western Michigan	0	0	0
Michigan	0	1	0
Syracuse	2	1	0
Virginia Tech	17	10	1
Middle Tenn. State	0	0	0
Louisiana State	6	2	0
Louisville	1	0	0
South Carolina	14	3	0
Miami	14	20	0
Florida	10	22	1

## Net Punting

	PUNTS	AVG	NO RET	YARDS RET	NET AVG
Pittsburgh	56	44.4	18	179	41.2
Brigham Young	46	43.3	21	125	40.6
Bowling Green	67	46.1	37	386	40.3
North Carolina	79	43.5	46	336	39.2
Oklahoma	45	41.6	19	112	39.1

## Punt Returns

	G	NO	YARDS	TD	AVG
Michigan	11	37	579	2	15.6
Mississippi State	11	24	361	2	15.0
Washington	11	39	583	3	14.9
Colorado	12	40	595	2	14.9
Florida State	11	24	350	2	14.6

## Kickoff Returns

	G	NO	YARDS	TD	AVG
Nebraska	11	26	724	1	27.8
Michigan	11	32	886	1	27.7
Penn State	11	25	685	0	27.4
Oregon State	11	58	1,442	1	24.9
Tennessee	12	42	1,023	1	24.4

## Total Defense

	G	PLAYS	YARDS	AVG	TD	YDSPG
Clemson	11	678	2,386	3.5	10	216.9
Ball State	11	708	2,449	3.5	12	222.6
Alabama	11	711	2,523	3.5	11	229.4
Central Michigan	11	681	2,559	3.8	8	232.6
Florida	11	708	2,834	4.0	17	257.6

## Scoring Offense

	G	POINTS	AVG
Houston	11	511	46.5
Brigham Young	12	510	42.5
San Diego State	11	459	41.7
Virginia	11	442	40.2
Florida State	11	435	39.5

## Scoring Defense

	G	POINTS	AVG
Central Michigan	11	98	8.9
Clemson	11	109	9.9
Ball State	11	121	11.0
Alabama	11	127	11.5
Southern Miss	11	141	12.8



## Tribes Tidbit

College Football's All-Time "Touchdown Tandems"

TOTAL	QUARTERBACK & RECEIVER	YEARS
28	Pat Sullivan & Terry Beasley (Auburn)	1969-71
27	Bruce Hill & T. Bell (Arizona)	1973-75
26	T.J. Rubley & Dan Bitson (Tulsa)	1987-89
25	Shawn Moore & Herman Moore (Virginia)	1988-90
23	Dan Marino & Julius Dawkins (Pittsburgh)	1979-82
22	Mark Herrmann & Dave Young (Purdue)	1977-80
22	Gary Huff & Barry Smith (Florida State)	1970-72
21	Harry Gonzo & Jade Butcher (Indiana)	1969-71



# NCAA ALL-TIME LEADERS

## Total Offense

### CAREER YARDS

Player	Team	Years	Plays	Yards			Avg
				Rush	Pass	Total	
1. Doug Flutie	Boston College	81-84	1,558	738	10,579	*11,317	7.26
2. Todd Santos	San Diego State	84-87	*1,722	-912	*11,425	10,513	6.11
3. Kevin Sweeney	Fresno State	82-86	1,700	-371	10,623	10,252	6.03
4. Brian McClure	Bowling Green	82-85	1,630	-506	10,280	9,774	6.00
5. Jim McMahon	Brigham Young	77-78, 80-81	1,325	187	9,536	9,723	7.34

### SEASON YARDS

Player	Team	Year	Games	Plays	Yards			Avg
					Rush	Pass	Total	
1. David Klingler	Houston	90	11	704	81	5,140	5,221	7.42
2. Ty Detmer	Brigham Young	90	12	635	-166	5,188	5,022	7.91
3. Andre Ware	Houston	89	11	628	-38	4,699	*4,661	7.42
4. Jim McMahon	Brigham Young	80	12	540	56	4,571	4,627	8.57
5. Ty Detmer	Brigham Young	89	12	497	-127	4,560	4,433	@8.92

## Rushing

### CAREER YARDS

Player	Team	Years	Plays	Yards	Avg	Long
1. Tony Dorsett	Pittsburgh	73-76	1,074	*6,082	5.66	73
2. Charles White	Southern Cal	76-79	1,023	5,598	5.47	79
3. Herschel Walker	Georgia	80-82	994	5,259	5.29	76
4. Archie Griffin	Ohio State	72-75	845	5,177	††6.13	75
5. Darren Lewis	Texas A&M	87-90	909	5,012	5.51	84

### SEASON YARDS

Player	Team	Year	Games	Plays	Yards	Avg
1. Barry Sanders	Oklahoma State	88	11	344	*2,628	~7.64
2. Marcus Allen	Southern Cal	81	11	403	2,342	5.81
3. Mike Rozier	Nebraska	83	12	275	2,148	#7.81
4. Tony Dorsett	Pittsburgh	76	11	338	1,948	5.76
5. Lorenzo White	Michigan State	85	11	386	1,908	4.94

## Passing

### CAREER PASSING EFFICIENCY (Minimum 500 Completions)

Player	Team	Years	Att	Cmp	Int	Pct	Yards	TD	Pts
1. Jim McMahon	Brigham Young	77-78, 80-81	1,060	653	34	.616	9,536	*84	*156.9
2. Steve Young	Brigham Young	81-83	908	592	33	**652	7,733	56	149.8
3. Robbie Bosco	Brigham Young	83-85	997	638	36	.640	8,400	66	149.4
4. Chuck Long	Iowa	81-85	1,072	692	46	^646	9,210	64	147.8
5. Andre Ware	Houston	87-89	1,074	660	28	.615	8,202	75	143.3

### SEASON PASSING EFFICIENCY (Minimum 15 Attempts Per Game)

Player	Team	Year	G	Att	Cmp	Int	Pct	Yards	TD	Pts
1. Jim McMahon	Brigham Young	#80	12	445	284	18	.638	*4,571	*47	*176.9
2. Ty Detmer	Brigham Young	89	12	412	265	15	.643	4,560	32	175.6
3. Jerry Rhome	Tulsa	#64	10	326	224	4	.687	2,870	32	172.6
4. Steve Young	Brigham Young	#83	11	429	306	10	*713	3,902	33	168.5
5. Vinny Testaverde	Miami (Fla.)	86	10	276	175	9	.634	2,557	26	165.8





FSU's 1991 Homecoming opponent, the Middle Tennessee State Blue Raiders, lost 16 of its 22 starters off of last year's NCAA Division I-AA playoff team. That is the largest loss for MTSU Head Coach Boots Donnelly during his 14-year head coaching career. On the other hand, the LSU Tigers return nearly their entire starting line-up from last season. New LSU coach Curley Hallman has 20 of his 22 1990 starters back, including the entire defense. FSU returns 17 of 22 starters in 1991.

## CAREER YARDS

Player	Team	Years	Att	Cmp	Int	Pct	Yards	TD	Pts
1. Todd Santos	San Diego State	84-87	*1,484	*910	57	.613	11,425	70	84
2. Ty Detmer	Brigham Young	88-90	1,127	709	53	.629	11,000	86	76
3. Kevin Sweeney	Fresno State	82-86	1,336	731	48	.547	10,623	66	95
4. Doug Flutie	Boston College	81-84	1,270	677	54	.533	10,579	67	80
5. Brian McClure	Bowling Green	82-85	1,427	900	58	.631	10,280	63	90

## SEASON YARDS

Player	Team	Year	G	Att	Cmp	Int	Pct	Yards	TD
1. Ty Detmer	Brigham Young	90	12	562	361	28	.642	5,188	41
2. David Klingler	Houston	90	11	643	374	20	.582	5,140	54
3. Andre Ware	Houston	89	11	*578	*365	15	.631	*4,699	46
4. Jim McMahon	Brigham Young	80	12	445	284	18	.638	4,571	*47
5. Ty Detmer	Brigham Young	89	12	412	265	15	.643	4,560	32

## SINGLE GAME ATTEMPTS

No.	Player	Team	Opponent	Date
79	Matt Vogler	Texas Christian	Houston	Nov. 3, 1990
73	Shane Montgomery	North Carolina State	Duke	Nov. 11, 1989
71	Sandy Schwab	Northwestern	Michigan	Oct. 23, 1982
70	Dave Telford	Fresno State	Utah State	Nov. 14, 1987
69	Dave Wilson	Illinois	Ohio State	Nov. 8, 1980
69	Chuck Hixson	Southern Methodist	Ohio State	Sept. 28, 1968

## SINGLE GAME COMPLETIONS

No.	Player	Team	Opponent	Date
45	Sandy Schwab	Northwestern	Michigan	Oct. 23, 1982
44	Chuck Hartlieb	Iowa	Indiana	Oct. 29, 1988
44	Jim McMahon	Brigham Young	Colorado State	Nov. 7, 1981
43	Gary Schofield	Wake Forest	Maryland	Oct. 17, 1981
43	Dave Wilson	Illinois	Ohio State	Nov. 8, 1980

## Receiving

### CAREER CATCHES

Player	Team	Years	Catches	Yards	Avg	TD
1. Terance Mathis	New Mexico	85-87, 89	*263	*4,254	16.2	36
2. Mark Templeton	Long Beach State	83-86	262	1,969	7.5	11
3. Howard Twilley	Tulsa	63-65	261	3,343	12.8	32
4. David Williams	Illinois	83-85	245	3,195	13.0	22
5. Marc Zeno	Tulane	84-87	236	3,725	15.8	25

### SEASON CATCHES

Player	Team	Year	G	Catches	Yards	TD
1. Emmanuel Hazard	Houston	89	11	*142	1,689	*22
2. Howard Twilley	Tulsa	65	10	134	*1,779	16
3. Jason Phillips	Houston	88	11	108	1,444	15
4. James Dixon	Houston	88	11	102	1,103	11
5. David Williams	Illinois	84	11	101	1,278	8

### CAREER YARDS

Player	Team	Years	Catches	Yards	Avg	TD
1. Terance Mathis	New Mexico	85-87, 89	*263	*4,254	16.2	36
2. Marc Zeno	Tulane	84-87	236	3,725	15.8	25
3. Ron Sellers	Florida State	66-68	212	3,598	17.0	23
4. Elmo Wright	Houston	68-70	153	3,347	*21.9	34
5. Howard Twilley	Tulsa	63-65	261	3,343	12.8	32

## Scoring

### CAREER POINTS (NON-KICKERS)

Player	Team	Years	TD	Xpt	FG	Pts
1. Anthony Thompson	Indiana	86-89	*65	4	0	*394
2. Tony Dorsett	Pittsburgh	73-76	59	2	0	356
3. Glenn Davis	Army	43-46	59	0	0	354
4. Art Luppino	Arizona	53-56	48	49	0	337
5. Steve Owens	Oklahoma	67-69	856	0	0	\$336





### CAREER POINTS (KICKERS)

Player	Team	Years	PAT	PAT Att	FG	FG Att	Pts
1. Derek Schmidt	Florida State	84-87	*174	178	73	102	*393
2. Luis Zendejas	Arizona State	81-84	134	135	78	*105	368
3. Jeff Jaeger	Washington	83-86	118	123	*80	99	358
4. Roman Anderson	Houston	88-90	174	176	60	86	354
5. John Lee	UCLA	82-85	116	117	79	92	353
Max Zendejas	Arizona	82-85	122	124	77	104	353

### SEASON POINTS

Player	Team	Year	TD	Xpt	FG	Pts
1. Barry Sanders	Oklahoma State	88	*39	0	0	*234
2. Mike Rozier	Nebraska	83	29	0	0	174
Lydell Mitchell	Penn State	71	29	0	0	174
4. Art Luppino	Arizona	54	24	22	0	166
5. Bobby Reynolds	Nebraska	50	22	25	0	157

### Interceptions

#### CAREER INTERCEPTIONS

Player	Team	Years	No	Yards	Avg
1. Al Brosky	Illinois	50-52	*29	356	12.3
2. John Provost	Holy Cross	72-74	27	*470	17.4
Martin Bayless	Bowling Green	80-83	27	266	9.9
4. Tom Curtis	Michigan	67-69	25	440	17.6
Tony Thurman	Boston College	81-84	25	221	8.8

#### SEASON INTERCEPTIONS

Player	Team	Year	No	Yards
1. Al Worley	Washington	68	*14	130
2. George Shaw	Oregon	51	13	136
3. Cornelius Price	Houston	89	12	187
Bob Navarro	Eastern Michigan	89	12	73
Terry Hoage	Georgia	82	12	51

### Punting

#### CAREER AVERAGE (Minimum 150 Punts)

Player	Team	Years	No	Yards	Avg	Long
1. Reggie Roby	Iowa	79-82	172	7,849	*45.6	69
2. Greg Montgomery	Michigan State	85-87	170	7,721	45.4	86
3. Tom Tupa	Ohio State	84-87	196	8,854	45.2	75
4. Barry Helton	Colorado	84-87	153	6,873	44.9	68
5. Ray Guy	Southern Miss	70-72	200	8,934	44.7	93

#### SEASON AVERAGE

Player	Team	Year	No	Yards	Avg
1. Reggie Roby	Iowa	81	44	2,193	*49.8
2. Kirk Wilson	UCLA	56	30	1,479	49.3
3. Zack Jordan	Colorado	50	38	1,830	48.2
Ricky Anderson	Vanderbilt	84	58	2,793	48.2
5. Reggie Roby	Iowa	82	52	2,501	48.1

### Punt Returns

#### CAREER AVERAGE (Minimum 1.2 Returns Per Game)

Player	Team	Years	No	Yards	TD	Avg	Long
1. Jack Mitchell	Oklahoma	46-48	39	922	**7	*23.6	70
2. Gene Gibson	Cincinnati	49-50	37	760	4	20.5	75
3. Eddie Macon	Pacific	49-51	48	907	4	18.9	**100
4. Jackie Robinson	UCLA	39-40	37	694	2	18.8	89
5. Mike Fuller	Auburn	72-74	50	883	3	17.7	63



## Tribe Tidbit

In 44 years of collegiate football, Florida State has had seven players reach the status of NCAA Consensus All-Americans. Amazingly, four different FSU players earned the honor five times in the last eight seasons. Since 1983, running back Greg Allen, offensive lineman Jamie Dukes and cornerbacks Deion Sanders and LeRoy Butler have earned the accolade. In 1988, Sanders joined Ron Simmons as FSU's only two-time NCAA Consensus All-Americans.

### SEASON AVERAGE (Minimum 1.2 Returns Per Game)

Player	Team	Year	No	Yards	Avg
1. Bill Blackstock	Tennessee	51	12	311	*25.9
2. George Sims	Baylor	48	15	375	25.0
3. Gene Derricotte	Michigan	47	14	347	24.8
4. Erroll Tucker	Utah	85	16	389	24.3
George Hoey	Michigan	67	12	291	24.3

### Kickoff Returns

#### CAREER AVERAGE (Minimum 1.2 Returns Per Game)

Player	Team	Years	No	Yards	Avg
1. Forrest Hall	San Francisco	46-47	22	796	*36.2
2. Anthony Davis	Southern Cal	72-74	37	1,299	35.1
3. Overton Curtis	Utah State	57-58	32	991	31.0
4. Altie Taylor	Utah State	66-68	40	1,170	29.3
5. Stan Brown	Purdue	68-70	49	1,412	28.8

#### SEASON AVERAGE (Minimum 1.2 Returns Per Game)

Player	Team	Year	No	Yards	Avg
1. Paul Allen	Brigham Young	61	12	481	*40.1
2. Forrest Hall	San Francisco	46	15	573	**38.2
3. Tony Ball	Tenn-Chattanooga	77	13	473	36.4
4. Raghieb Ismail	Notre Dame	≠88	12	433	36.1
5. George Marinkov	North Carolina State	54	13	465	35.8

### All-Purpose Running

#### CAREER YARDS

Player	Team	Years	Rush	Rcv	Int	PR	KOR	Yards	Yds	PP
1. Napoleon McCallum	Navy	81-85	4,179	796	0	858	1,339	*7,172	6.3	
2. Darrin Nelson	Stanford	77-78, 80-81	4,033	2,368	0	471	13	6,885	7.1	
3. Terance Mathis	New Mexico	85-87, 89	329	4,254	0	115	1,993	6,691	14.6	
4. Tony Dorsett	Pittsburgh	73-76	*6,082	406	0	0	127	6,615	5.9	
5. Paul Palmer	Temple	83-86	4,895	705	0	12	997	6,609	6.1	

#### SEASON YARDS

Player	Team	Year	Rush	Rcv	Int	PR	KOR	Yards	Yds	PP
1. Barry Sanders	Oklahoma State	**88	*2,628	106	0	95	421	*3,250	8.3	
2. Mike Pringle	Cal-State Fullerton	**89	1,727	249	0	0	714	2,690	7.6	
3. Paul Palmer	Temple	**86	1,866	110	0	0	657	2,633	6.8	
4. Marcus Allen	Southern California	**81	2,342	217	0	0	0	2,559	5.9	
5. Sheldon Canley	San Jose State	89	1,201	353	0	0	959	2,513	7.4	

### Field Goals

#### CAREER FIELD GOALS

Player	Team	Years	Total	Pct	Under 40		Long	Won
					Yards	Plus		
1. Jeff Jaeger	Washington	83-86	*80-99	.808	*59-68	21-31	52	5
2. John Lee	UCLA	82-85	79-92	*.859	54-56	25-36	52	**10
3. Philip Doyle	Alabama	87-90	78-105	.743	57-61	21-44	53	6
4. Luis Zendejas	Arizona State	81-84	78-105	.743	53-59	25-46	55	1
5. Kevin Butler	Georgia	81-84	77-98	.786	50-56	27-42	60	7

#### SEASON FIELD GOALS

Player	Team	Years	Total	Pct	Under 40		Long	Won
					Yards	Plus		
1. John Lee	UCLA	84	*29-33	.879	*16-16	13-17	51	5
2. Paul Woodside	West Virginia	82	28-31	.903	23-23	5-8	45	2
3. Luis Zendejas	Arizona State	83	28-37	.757	19-22	9-15	52	1
4. Fuad Reveiz	Tennessee	82	27-31	.871	14-14	13-17	60	2
5. Chuck Nelson	Washington	82	25-26	*.962	22-23	3-3	49	1

\*Record. @Record for minimum of 3,000 yards. †Record for minimum of 785 carries. \*\*Record for minimum of 875 attempts. ^Record for minimum of 1,000 attempts. ≠Did not score. †Record for minimum of 105 catches. §Three-year totals records. ††Record for minimum of 30 punts.



# 1991 COLLEGE BOWL GAMES SCHEDULE & 1990 RESULTS

BOWL GAME	SITE	DATE	LAST SEASON'S RESULT
All-American	Birmingham, Ala.	**	N.C. State 31, Southern Miss 27
Blockbuster	Miami, Fla.	Dec. 28	Florida State 24, Penn State 17
California Raisin	Fresno, Calif.	Dec. 14	San Jose State 48, Central Michigan 24
Domino's Copper	Tucson, Ariz.	Dec. 31	California 17, Wyoming 15
Eagle Aloha	Honolulu, Hawaii	Dec. 25	Syracuse 28, Arizona 0
Federal Express Orange	Miami, Fla.	Jan. 1	Colorado 10, Notre Dame 9
Fiesta	Tempe, Ariz.	Jan. 1	Louisville 34, Alabama 7
Florida Citrus	Orlando, Fla.	Jan. 1	Georgia Tech 45, Nebraska 21
Freedom	Anaheim, Calif.	Dec. 27	Colorado State 32, Oregon 31
Hall of Fame	Tampa, Fla.	Jan. 1	Clemson, 30, Illinois 0
Independence	Shreveport, La.	**	Louisiana Tech 34, Maryland 34
John Hancock	El Paso, Texas	Dec. 31	Michigan State 17, Southern Cal 16
Liberty Football Classic	Memphis, Tenn.	TBA*	Air Force 23, Ohio State 11
Mazda Gator	Jacksonville, Fla.	Dec. 29	Michigan 35, Mississippi 3
Mobil Cotton	Dallas, Texas	Jan. 1	Miami (Fla.) 46, Texas 3
Peach	Atlanta, Ga.	Jan. 1	Auburn 27, Indiana 23
Rose	Pasadena, Calif.	Jan. 1	Washington 46, Iowa 34
Thrifty Holiday	San Diego, Calif.	Dec. 30	Texas A&M 65, Brigham Young 14
USF&G Sugar	New Orleans, La.	Jan. 1	Tennessee 23, Virginia 22

\*Either December 28 or 29

\*\*An NCAA subcommittee had given Independence Bowl officials an August deadline to meet certain requirements before it would recommend recertification of the game. The All-American Bowl did not apply for recertification.



The Blockbuster Bowl game between Florida State and Penn State was one of 20 bowl games played in 1990.

## ALL-TIME BOWL RECORDS

This list includes all bowl games played by current Division I teams, providing its opponent was classified major that season or it was a major team at the time of the game. Current Division I-A teams Akron and Southwestern Louisiana have not played in a major bowl game.

Following is the alphabetical list showing the record of each current Division I-A team in all major bowls.

	W	L	T		W	L	T
Air Force	5	4	1	Nebraska	14	15	0
Alabama	23	17	3	Nevada-Las Vegas	*1	0	0
Arizona	2	5	1	New Mexico	2	2	1
Arizona State	9	5	1	New Mexico State	2	0	1
Arkansas	9	14	3	North Carolina	6	10	0
Army	2	1	0	North Carolina State	7	5	1
Auburn	12	9	2	Northern Illinois	1	0	0
Ball State	0	1	0	Northwestern	1	0	0
Baylor	7	6	0	Notre Dame	10	6	0
Boston College	3	4	0	Ohio	0	2	0
Bowling Green	0	3	0	Ohio State	11	12	0
Brigham Young	5	10	0	Oklahoma	18	10	1
California	2	7	1	Oklahoma State	9	3	0
Cal-State Fullerton	0	1	0	Oregon	3	5	0
Central Michigan	0	1	0	Oregon State	2	2	0
Cincinnati	1	1	0	Pacific	3	1	1
Clemson	11	6	0	Penn State	16	9	2
Colorado	5	10	0	Pittsburgh	8	10	0
Colorado State	1	1	0	Purdue	4	1	0
Duke	3	4	0	Rice	4	3	0
East Carolina	1	0	0	Rutgers	0	1	0
Eastern Michigan	1	0	0	San Diego State	1	2	0
Florida	8	10	0	San Jose State	4	3	0
Florida State	10	7	2	South Carolina	0	8	0
Fresno State	5	1	0	Southern Cal	23	11	0
Georgia	13	13	3	Southern Methodist	4	6	1
Georgia Tech	16	8	0	Southern Mississippi	2	4	0
Hawaii	0	1	0	Stanford	7	6	1
Houston	7	5	1	Syracuse	6	6	1
Illinois	4	5	0	Temple	1	1	0
Indiana	2	4	0	Tennessee	17	14	0
Iowa	6	5	0	Texas	16	16	2
Iowa State	0	4	0	Texas A&M	11	7	0
Kansas	1	5	0	Texas Christian	4	9	1
Kansas State	0	1	0	Texas Tech	4	13	1
Kent State	0	1	0	Toledo	4	1	0
Kentucky	5	2	0	Tulane	2	6	0
Long Beach State	0	0	1	Tulsa	3	7	0
Louisiana State	11	16	1	UCLA	9	7	1
Louisiana Tech	0	0	1	Utah	2	0	0
Louisville	2	1	1	Utah State	0	4	0
Maryland	6	9	2	Texas-El Paso	5	4	0
Memphis State	1	0	0	Vanderbilt	1	1	1
Miami (Fla.)	9	8	0	Virginia	2	2	0
Miami (Ohio)	5	2	0	Virginia Tech	1	5	0
Michigan	10	12	0	Wake Forest	1	2	0
Michigan State	4	6	0	Washington	11	7	1
Minnesota	2	3	0	Washington State	2	2	0
Mississippi	13	11	0	Western Michigan	0	2	0
Mississippi State	4	2	0	West Virginia	8	7	0
Missouri	8	11	0	Wisconsin	1	5	0
Navy	3	4	1	Wyoming	5	4	0

\* Later lost game by forfeit.



# AWARD WINNERS

## Heisman Memorial Trophy

Honoring the outstanding college football player in the United States, presented by the Downtown Athletic Club of New York.

Year	Player	College	Pos.
1935	Jay Berwanger	Chicago	HB
1936	Larry Kelley	Yale	E
1937	Clint Frank	Yale	HB
1938	Davey O'Brien	Texas Christian	QB
1939	Nile Kinnick	Iowa	HB
1940	Tom Harmon	Michigan	HB
1941	Bruce Smith	Minnesota	HB
1942	Frank Sinkwich	Georgia	HB
1943	Angelo Bertelli	Notre Dame	QB
1944	Les Horvath	Ohio State	QB
1945	Doc Blanchard*	Army	FB
1946	Glenn Davis	Army	HB
1947	John Lujack	Notre Dame	QB
1948	Doak Walker*	So. Methodist	HB
1949	Leon Hart	Notre Dame	E
1950	Vic Janowicz*	Ohio State	HB
1951	Dick Kazmaier	Princeton	HB
1952	Billy Vessels	Oklahoma	HB
1953	John Lattner	Notre Dame	HB
1954	Alan Ameche	Wisconsin	FB
1955	Howard Cassady	Ohio State	HB
1956	Paul Hornung	Notre Dame	QB
1957	John Crow	Texas A&M	HB
1958	Pete Dawkins	Army	HB
1959	Billy Cannon	Louisiana State	HB
1960	Joe Bellino	Navy	HB
1961	Ernie Davis	Syracuse	HB
1962	Terry Baker	Oregon State	QB
1963	Roger Staubach*	Navy	QB
1964	John Huarte	Notre Dame	QB
1965	Mike Garrett	Southern Cal	HB
1966	Steve Spurrier	Florida	QB
1967	Gary Beban	UCLA	QB
1968	O.J. Simpson	Southern Cal	HB
1969	Steve Owens	Oklahoma	HB
1970	Jim Plunkett	Stanford	QB
1971	Pat Sullivan	Auburn	QB
1972	Johnny Rodgers	Nebraska	FL
1973	John Cappelletti	Penn State	HB
1974	Archie Griffin*	Ohio State	HB
1975	Archie Griffin	Ohio State	HB
1976	Tony Dorsett	Pittsburgh	HB
1977	Earl Campbell	Texas	HB
1978	Billy Sims*	Oklahoma	HB
1979	Charles White	Southern Cal	HB
1980	George Rogers	South Carolina	HB
1981	Marcus Allen	Southern Cal	HB
1982	Herschel Walker*	Georgia	HB
1983	Mike Rozier	Nebraska	HB
1984	Doug Flutie	Boston College	QB
1985	Bo Jackson	Auburn	HB
1986	Vinny Testaverde	Miami (Fla.)	QB

1987	Tim Brown	Notre Dame	WR
1988	Barry Sanders*	Oklahoma State	RB
1989	Andre Ware*	Houston	QB
1990	Ty Detmer*	Brigham Young	QB

## Outland Trophy

Honoring the outstanding interior lineman, selected by the Football Writers Association of America.

Year	Player	College	Pos.
1946	George Connor	Notre Dame	T
1947	Joe Steffy	Army	G
1948	Bill Fischer	Notre Dame	G
1949	Ed Bagdon	Michigan State	G
1950	Bob Gain	Kentucky	T
1951	Jim Weatherall	Oklahoma	T
1952	Dick Modzelewski	Maryland	T
1953	J.D. Roberts	Oklahoma	G
1954	Bill Brooks	Arkansas	G
1955	Calvin Jones	Iowa	G
1956	Jim Parker	Ohio State	G
1957	Alex Karras	Iowa	T
1958	Zeke Smith	Auburn	G
1959	Mike McGee	Duke	T
1960	Tom Brown	Minnesota	G
1961	Merlin Olsen	Utah State	T
1962	Bobby Bell	Minnesota	T
1963	Scott Appleton	Texas	T
1964	Steve DeLong	Tennessee	T
1965	Tommy Nobis	Texas	G
1966	Loyd Phillips	Arkansas	T
1967	Ron Yary	Southern Cal	T
1968	Bill Stanfill	Georgia	T
1969	Mike Reid	Penn State	DT
1970	Jim Stillwagon	Ohio State	MG
1971	Larry Jacobson	Nebraska	DT
1972	Rich Glover	Nebraska	MG
1973	John Hicks	Ohio State	OT
1974	Randy White	Maryland	DE
1975	Lee Roy Selmon	Oklahoma	DT
1976	Ross Browner*	Notre Dame	DE
1977	Brad Shearer	Texas	DT
1978	Greg Roberts	Oklahoma	G
1979	Jim Ritcher	N. Carolina State	C
1980	Mark May	Pittsburgh	OT
1981	Dave Rimington*	Nebraska	C
1982	Dave Rimington	Nebraska	C
1983	Dean Steinkuhler	Nebraska	G
1984	Bruce Smith	Virginia Tech	DT
1985	Mike Ruth	Boston College	NG
1986	Jason Buck	Brigham Young	DT
1987	Chad Hennings	Air Force	DT
1988	Tracy Rucker	Auburn	DT
1989	Mohammed Elewonibi	Brigham Young	G
1990	Russell Maryland	Miami	DT

\*Juniors, all others seniors.

College Football



"I think a Seminole will win. Florida State's (QB) Casey Weldon or (RB) Amp Lee are at the top of my Heisman list."

—Tim Brando, ESPN, on his preseason Heisman predictions.



### Vince Lombardi/Rotary Award

Honoring the outstanding college lineman of the year, sponsored by the Rotary Club of Houston.

Year	Player	College	Pos.
1970	Jim Stillwagon	Ohio State	MG
1971	Walt Patulski	Notre Dame	DE
1972	Rich Glover	Nebraska	MG
1973	John Hicks	Ohio State	OT
1974	Randy White	Maryland	DT
1975	Lee Roy Selmon	Oklahoma	DT
1976	Wilson Whitley	Houston	DT
1977	Ross Browner	Notre Dame	DE
1978	Bruce Clark	Penn State	DT
1979	Brad Budde	Southern Cal	G
1980	Hugh Green	Pittsburgh	DE
1981	Kenneth Sims	Texas	DT
1982	Dave Rimington	Nebraska	C
1983	Dean Steinkuhler	Nebraska	G
1984	Tony Degrate	Texas	DT
1985	Tony Casillas	Oklahoma	NG
1986	Cornelius Bennett	Alabama	LB
1987	Chris Spielman	Ohio State	LB
1988	Tracy Rocker	Auburn	DT
1989	Percy Snow	Michigan State	LB
1990	Chris Zorich	Notre Dame	NG

### Maxwell Award

Presented to the nation's outstanding college football player by the Maxwell Football Club of Philadelphia.

Year	Player	College	Pos.
1937	Clint Frank	Yale	HB
1938	Davey O'Brien	Texas Christian	QB
1939	Nile Kinnick	Iowa	HB
1940	Tom Harmon	Michigan	HB
1941	Bill Dudley	Virginia	HB
1942	Paul Governali	Columbia	QB
1943	Bob Odell	Pennsylvania	HB
1944	Glenn Davis	Army	HB
1945	Doc Blanchard	Army	FB
1946	Charley Trippi	Georgia	HB
1947	Doak Walker	So. Methodist	HB
1948	Chuck Bednarik	Pennsylvania	C
1949	Leon Hart	Notre Dame	E
1950	Reds Bagnell	Pennsylvania	HB
1951	Dick Kazmaier	Princeton	HB
1952	John Lattner	Notre Dame	HB
1953	John Lattner	Notre Dame	HB
1954	Ron Beagle	Navy	E
1955	Howard Cassidy	Ohio State	HB
1956	Tommy McDonald	Oklahoma	HB
1957	Bob Reifsnyder	Navy	T
1958	Pete Dawkins	Army	HB
1959	Rich Lucas	Penn State	QB
1960	Joe Bellino	Navy	HB
1961	Bob Ferguson	Ohio State	FB
1962	Terry Baker	Oregon State	QB
1963	Roger Staubach	Navy	QB
1964	Glenn Ressler	Penn State	C
1965	Tommy Nobis	Texas	LB
1966	Jim Lynch	Notre Dame	LB
1967	Gary Beban	UCLA	
1968	O.J. Simpson	Southern Cal	RB
1969	Mike Reid	Penn State	DT
1970	Jim Plunkett	Stanford	QB
1971	Ed Marinaro	Cornell	RB
1972	Brad VanFelt	Michigan State	DB

1973	John Cappelletti	Penn State	RB
1974	Steve Joachim	Temple	QB
1975	Archie Griffin	Ohio State	RB
1976	Tony Dorsett	Pittsburgh	RB
1977	Ross Browner	Notre Dame	DE
1978	Chuck Fusina	Penn State	QB
1979	Charles White	Southern Cal	RB
1980	Hugh Green	Pittsburgh	DE
1981	Marcus Allen	Southern Cal	RB
1982	Herschel Walker	Georgia	RB
1983	Mike Rozier	Nebraska	RB
1984	Doug Flutie	Boston College	QB
1985	Chuck Long	Iowa	QB
1986	Vinny Testaverde	Miami (Florida)	QB
1987	Don McPherson	Syracuse	QB
1988	Barry Sanders	Oklahoma State	RB
1989	Anthony Thompson	Indiana	RB
1990	Ty Detmer	Brigham Young	QB

### Butkus Award

Emblematic of the top collegiate linebacker, established by the Downtown Athletic Club of Orlando and named for college hall of famer Dick Butkus of Illinois.

Year	Player	College
1985	Brian Bosworth	Oklahoma
1986	Brian Bosworth	Oklahoma
1987	Paul McGowan	Florida State
1988	Derrick Thomas	Alabama
1989	Percy Snow	Michigan State
1990	Alfred Williams	Colorado

### Jim Thorpe Award

Honoring the best defensive back of the year, presented by the Jim Thorpe Athletic Club of Oklahoma City.

Year	Player	College
1986	Thomas Everett	Baylor
1987	Bennie Blades (tie)	Miami (Florida)
	Rickey Dixon	Oklahoma
1988	Deion Sanders	Florida State
1989	Mark Carrier	Southern Cal
1990	Darryl Lewis	Arizona

### Davey O'Brien National Quarterback Award

Honoring the No. 1 quarterback in the nation, presented by the Davey O'Brien Educational and Charitable Trust of Fort Worth. Named for Texas Christian hall of fame quarterback Davey O'Brien (1936-38).

Year	Player	College
1981	Jim McMahon	Brigham Young
1982	Todd Blackledge	Penn State
1983	Steve Young	Brigham Young
1984	Doug Flutie	Boston College
1985	Chuck Long	Iowa
1986	Vinny Testaverde	Miami (Florida)
1987	Don McPherson	Syracuse
1988	Troy Aikman	UCLA
1989	Andre Ware	Houston
1990	Ty Detmer	Brigham Young

# 1990 FINAL POLLS

## *Associated Press*

Team (1st-place votes)	Record	Points
1. Colorado (39)	11-1-1	1,475
2. Georgia Tech (20)	11-0-1	1,441
3. Miami (Fla.) (1)	10-2-0	1,388
4. Florida State	10-2-0	1,303
5. Washington	10-2-0	1,246
6. Notre Dame	9-3-0	1,179
7. Michigan	9-3-0	1,025
8. Tennessee	9-2-2	993
9. Clemson	10-2-0	950
10. Houston	10-1-0	940
11. Penn State	9-3-0	907
12. Texas	10-2-0	887
13. Florida	9-2-0	863
14. Louisville	10-1-1	775
15. Texas A&M	9-3-1	627
16. Michigan State	8-3-1	610
17. Oklahoma	8-3-0	452
18. Iowa	8-4-0	370.5
19. Auburn	8-3-1	288
20. Southern Cal	8-4-1	266
21. Mississippi	9-3-0	253
22. Brigham Young	10-3-0	246
23. Virginia	8-4-0	188
24. Nebraska	9-3-0	185
25. Illinois	8-4-0	146.5

## *United Press International*

Team (1st-place votes)	Record	Points
1. Georgia Tech (30)	11-0-1	847
2. Colorado (27)	11-1-1	846
3. Miami (Fla.) (2)	10-2-0	763
4. Florida State	10-2-0	677
5. Washington	10-2-0	664
6. Notre Dame	9-3-0	548
7. Tennessee	9-2-2	449
8. Michigan	9-3-0	426
9. Clemson	10-2-0	420
10. Penn State	9-3-0	301
11. Texas	10-2-0	268
12. Louisville	10-1-1	245
13. Texas A&M	9-3-1	204
14. Michigan State	8-3-1	120
15. Virginia	8-4-0	65
16. Iowa	8-4-0	57
17. Brigham Young	10-3-0	41
Nebraska	9-3-0	41
19. Auburn	8-3-1	39
20. San Jose State	9-2-1	16
21. Syracuse	7-4-2	12
22. Southern Cal	8-4-1	9
23. Mississippi	9-3-0	7
24. Illinois	8-4-0	6
25. Virginia Tech	6-5-0	5



Outland Trophy winner Russell Maryland (67) of the University of Miami helped UM to a 31-22 win over FSU last season, allowing the Hurricanes to finish above the Seminoles in the top five of the national rankings for the fourth straight year.



# FINAL WIRE SERVICE POLLS (since 1936)

## Associated Press (1936-90)

### 1936

1. Minnesota
2. Louisiana State
3. Pittsburgh
4. Alabama
5. Washington
6. Santa Clara
7. Northwestern
8. Notre Dame
9. Nebraska
10. Pennsylvania
11. Duke
12. Yale
13. Dartmouth
14. Duquesne
15. Fordham
16. Texas Christian
17. Tennessee
18. Arkansas
19. Navy
20. Marquette

### 1937

1. Pittsburgh
2. California
3. Fordham
4. Alabama
5. Minnesota
6. Villanova
7. Dartmouth
8. Louisiana State
9. Notre Dame
10. Santa Clara
11. Nebraska
12. Yale
13. Ohio State
14. Holy Cross
15. Arkansas
16. Texas Christian
17. Colorado
18. Rice
19. North Carolina
20. Duke

### 1938

1. Texas Christian
2. Tennessee
3. Duke
4. Oklahoma

5. Notre Dame
6. Carnegie Tech
7. Southern Cal
8. Pittsburgh
9. Holy Cross
10. Minnesota
11. Texas Tech
12. Cornell
13. Alabama
14. California
15. Fordham
16. Michigan
17. Northwestern
18. Villanova
19. Tulane
20. Dartmouth

### 1939

1. Texas A&M
2. Tennessee
3. Southern Cal
4. Cornell
5. Tulane
6. Missouri
7. UCLA
8. Duke
9. Iowa
10. Duquesne
11. Boston College
12. Clemson
13. Notre Dame
14. Santa Clara
15. Ohio State
16. Georgia Tech
17. Fordham
18. Nebraska
19. Oklahoma
20. Michigan

### 1940

1. Minnesota
2. Stanford
3. Michigan
4. Tennessee
5. Boston College
6. Texas A&M
7. Nebraska
8. Northwestern
9. Mississippi State
10. Washington
11. Santa Clara
12. Fordham
13. Georgetown
14. Pennsylvania
15. Cornell
16. Southern Methodist
17. Hardin-Simmons
18. Duke
19. Lafayette

### 1941

1. Minnesota
2. Duke
3. Notre Dame
4. Texas
5. Michigan
6. Fordham
7. Missouri
8. Duquesne
9. Texas A&M
10. Navy
11. Northwestern

12. Oregon State
13. Ohio State
14. Georgia
15. Pennsylvania
16. Mississippi State
17. Mississippi
18. Tennessee
19. Washington State
20. Alabama

### 1942

1. Ohio State
2. Georgia
3. Wisconsin
4. Tulsa
5. Georgia Tech
6. Notre Dame
7. Tennessee
8. Boston College
9. Michigan
10. Alabama
11. Texas
12. Stanford
13. UCLA
14. William & Mary
15. Santa Clara
16. Auburn
17. Washington State
18. Mississippi State
19. Minnesota
20. Holy Cross
21. Penn State

### 1943

1. Notre Dame
2. Iowa Pre-Flight
3. Michigan
4. Navy
5. Purdue
6. Great Lakes
7. Duke
8. Del Monte P-F
9. Northwestern
10. March Field
11. Army
12. Washington
13. Georgia Tech
14. Texas
15. Tulsa
16. Dartmouth
17. Bainbridge NTS
18. Colorado College
19. Pacific
20. Pennsylvania

### 1944

1. Army
2. Ohio State
3. Randolph Field
4. Navy
5. Bainbridge NTS
6. Iowa Pre-Flight
7. Southern Cal
8. Michigan
9. Notre Dame
10. March Field
11. Duke
12. Tennessee
13. Georgia Tech
14. Norman P-F
15. Illinois
16. El Toro Maine

Senior fullback Edgar Bennett is one of 10 fifth-year seniors on the Seminole squad in 1991. They have helped FSU finish in the nation's Top Four in each of the last four seasons.

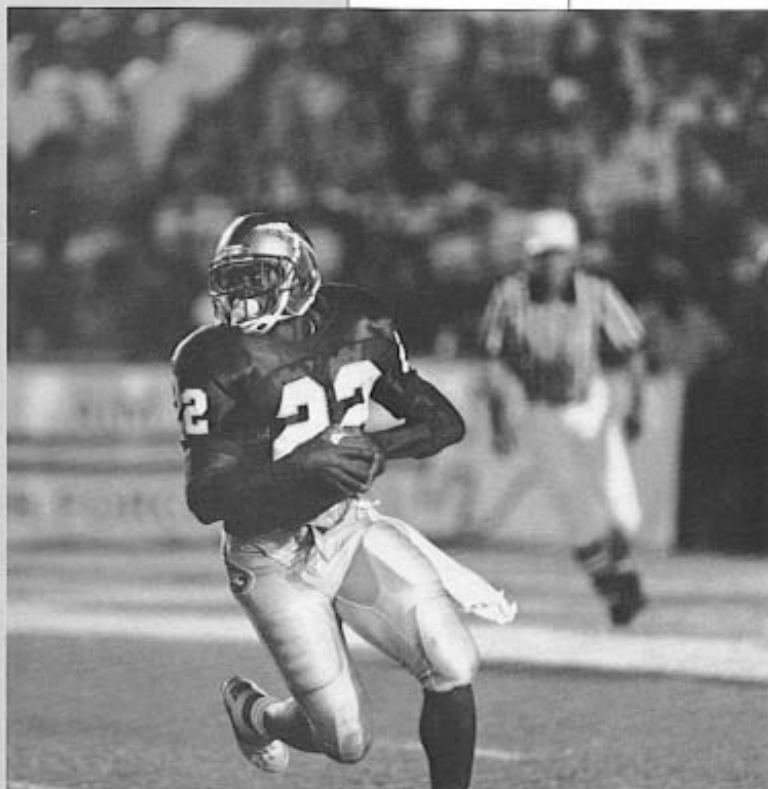

17. Great Lakes
18. Fort Pierce
19. St. Mary's P-F
20. Second Air Force

## 1945

1. Army
2. Alabama
3. Navy
4. Indiana
5. Oklahoma State
6. Michigan
7. St. Mary's (Cal.)
8. Pennsylvania
9. Notre Dame
10. Texas
11. Southern Cal
12. Ohio State
13. Duke
14. Tennessee
15. Louisiana State
16. Holy Cross
17. Tulsa
18. Georgia
19. Wake Forest
20. Columbia

## 1946

1. Notre Dame
2. Army
3. Georgia
4. UCLA
5. Illinois
6. Michigan
7. Tennessee
8. Louisiana State
9. North Carolina
10. Rice
11. Georgia Tech
12. Yale
13. Pennsylvania
14. Oklahoma
15. Texas
16. Arkansas
17. Tulsa
18. N. Carolina State
19. Delaware
20. Indiana

## 1947\*

1. Notre Dame
2. Michigan
3. Southern Methodist
4. Penn State
5. Texas
6. Alabama
7. Pennsylvania
8. Southern Cal
9. North Carolina
10. Georgia Tech
11. Army
12. Kansas
13. Mississippi
14. William & Mary
15. California
16. Oklahoma
17. N. Carolina State
18. Rice
19. Duke
20. Columbia

## 1948

1. Michigan
2. Notre Dame
3. North Carolina
4. California
5. Oklahoma
6. Army
7. Northwestern
8. Georgia
9. Oregon
10. Southern Methodist
11. Clemson

12. Vanderbilt
13. Tulane
14. Michigan State
15. Mississippi
16. Minnesota
17. William & Mary
18. Penn State
19. Cornell
20. Wake Forest

## 1949

1. Notre Dame
2. Oklahoma
3. California
4. Army
5. Rice
6. Ohio State
7. Michigan
8. Minnesota
9. Louisiana State
10. Pacific
11. Kentucky
12. Cornell
13. Villanova
14. Maryland
15. Santa Clara
16. North Carolina
17. Tennessee
18. Princeton
19. Michigan State
20. Missouri

## 1950

1. Oklahoma
2. Army
3. Texas
4. Tennessee
5. California
6. Princeton
7. Kentucky
8. Michigan State
9. Michigan
10. Clemson
11. Washington
12. Wyoming
13. Illinois
14. Ohio State
15. Miami (Fla.)
16. Alabama
17. Nebraska
18. Washington & Lee
19. Tulsa
20. Tulane

## 1951

1. Tennessee
2. Michigan State
3. Maryland
4. Illinois
5. Georgia Tech
6. Princeton
7. Stanford
8. Wisconsin
9. Baylor
10. Oklahoma
11. Texas Christian
12. California
13. Virginia
14. San Francisco
15. Kentucky
16. Boston University
17. UCLA
18. Washington State
19. Holy Cross
20. Clemson

## 1952

1. Michigan State
2. Georgia Tech
3. Notre Dame
4. Oklahoma
5. Southern Cal

6. UCLA
7. Mississippi
8. Tennessee
9. Alabama
10. Texas
11. Wisconsin
12. Tulsa
13. Maryland
14. Syracuse
15. Florida
16. Duke
17. Ohio State
18. Purdue
19. Princeton
20. Kentucky

## 1953

1. Maryland
2. Notre Dame
3. Michigan State
4. Oklahoma
5. UCLA
6. Rice
7. Illinois
8. Georgia Tech
9. Iowa
10. West Virginia
11. Texas
12. Texas Tech
13. Alabama
14. Army
15. Wisconsin
16. Kentucky
17. Auburn
18. Duke
19. Stanford
20. Michigan

## 1954

1. Ohio State
2. UCLA
3. Oklahoma
4. Notre Dame
5. Navy
6. Mississippi
7. Army
8. Maryland
9. Wisconsin
10. Arkansas
11. Miami (Fla.)
12. West Virginia
13. Auburn
14. Duke
15. Michigan
16. Virginia Tech
17. Southern Cal
18. Baylor
19. Rice
20. Penn State

## 1955

1. Oklahoma
2. Michigan State
3. Maryland
4. UCLA
5. Ohio State
6. Texas Christian
7. Georgia Tech
8. Auburn
9. Notre Dame
10. Mississippi
11. Pittsburgh
12. Michigan
13. Southern Cal
14. Miami (Fla.)
15. Miami (Ohio)
16. Stanford
17. Texas A&M
18. Navy
19. West Virginia
20. Army

## 1956

1. Oklahoma
2. Tennessee
3. Iowa
4. Georgia Tech
5. Texas A&M
6. Miami (Fla.)
7. Michigan
8. Syracuse
9. Michigan State
10. Oregon State
11. Baylor
12. Minnesota
13. Pittsburgh
14. Texas Christian
15. Ohio State
16. Navy
17. George Washington
18. Southern Cal
19. Clemson
20. Colorado

## 1957

1. Auburn
2. Ohio State
3. Michigan State
4. Oklahoma
5. Navy
6. Iowa
7. Mississippi
8. Rice
9. Texas A&M
10. Notre Dame
11. Texas
12. Arizona State
13. Tennessee
14. Mississippi State
15. N. Carolina State
16. Duke
17. Florida
18. Army
19. Wisconsin
20. Virginia Military

## 1958

1. Louisiana State
2. Iowa
3. Army
4. Auburn
5. Oklahoma
6. Air Force
7. Wisconsin
8. Ohio State
9. Syracuse
10. Texas Christian
11. Mississippi
12. Clemson
13. Purdue
14. Florida
15. South Carolina
16. California
17. Notre Dame
18. Southern Methodist
19. Oklahoma State
20. Rutgers

## 1959

1. Syracuse
2. Mississippi
3. Louisiana State
4. Texas
5. Georgia
6. Wisconsin
7. Texas Christian
8. Washington
9. Arkansas
10. Alabama
11. Clemson
12. Penn State
13. Illinois
14. Southern Cal
15. Oklahoma
16. Wyoming



Florida State has been ranked in the Associated Press' Top 20 in 59 of the last 61 weekly polls. FSU has been listed in the nation's Top 10 in 50 of those polls and in the Top Five in 29.

# College Football



One of the most unique traditions at FSU is the Sod Cemetery. A patch of grass to one side of the Seminole practice fields has been designated the Sod Cemetery. In it are pieces of turf or grass from "big" Florida State victories over the years. All of the victories came on the road. Since 1962, certain games every season have been dubbed "Sod Games". These are contests where Florida State goes into the opponents turf as the underdog or games of particular importance for another reason. If the Seminoles pull off the upset, or even earn the tie, a piece of turf is dug up from the field and taken back to Tallahassee where it is interred in the cemetery. Following is a list of FSU's Sod Game monuments:

## YEAR SCORE

- 1962 FSU 18, Georgia 0  
FSU 14, Georgia Tech 14
- 1963 FSU 24, Miami 0
- 1964 FSU 17, Georgia 14  
FSU 10, TCU 0  
FSU 14, Miami 0
- 1965 FSU 36, Oklahoma 19 (Gator Bowl)
- 1966 FSU 23, Miami 20  
FSU 42, Texas Tech 33  
FSU 32, South Carolina 10
- 1967 FSU 37, Alabama 37  
FSU 27, Memphis State 7  
FSU 19, Texas A & M 18  
FSU 21, Florida 16  
FSU 17, Penn State 17 (Gator Bowl)
- 1968 FSU 48, N.C. State 7  
FSU 35, South Carolina 28  
FSU 40, Houston 20

(Continued on next page)

- 17. Notre Dame
- 18. Missouri
- 19. Florida
- 20. Pittsburgh

## 1960

- 1. Minnesota
- 2. Mississippi
- 3. Iowa
- 4. Navy
- 5. Missouri
- 6. Washington
- 7. Arkansas
- 8. Ohio State
- 9. Alabama
- 10. Duke
- 11. Kansas
- 12. Baylor
- 13. Auburn
- 14. Yale
- 15. Michigan State
- 16. Penn State
- 17. New Mexico State
- 18. Florida
- 19. Syracuse
- Purdue

## 1961

- 1. Alabama
- 2. Ohio State
- 3. Texas
- 4. Louisiana State
- 5. Mississippi
- 6. Minnesota
- 7. Colorado
- 8. Michigan State
- 9. Arkansas
- 10. Utah State
- 11. Missouri
- 12. Purdue
- 13. Georgia Tech
- 14. Syracuse
- 15. Rutgers
- 16. UCLA
- 17. Rice
- Penn State
- Arizona
- 20. Duke

## 1962\*\*

- 1. Southern Cal
- 2. Wisconsin
- 3. Mississippi
- 4. Texas
- 5. Alabama
- 6. Arkansas
- 7. Louisiana State
- 8. Oklahoma
- 9. Penn State
- 10. Minnesota

## 1963\*\*

- 1. Texas
- 2. Navy
- 3. Illinois
- 4. Pittsburgh
- 5. Auburn
- 6. Nebraska
- 7. Mississippi
- 8. Alabama
- 9. Oklahoma
- 10. Michigan State

## 1964\*\*

- 1. Alabama
- 2. Arkansas
- 3. Notre Dame
- 4. Michigan
- 5. Texas
- 6. Nebraska
- 7. Louisiana State
- 8. Oregon State
- 9. Ohio State
- 10. Southern Cal

## 1965\*\*

- 1. Alabama
- 2. Michigan State
- 3. Arkansas
- 4. UCLA
- 5. Nebraska
- 6. Missouri
- 7. Tennessee
- 8. Louisiana State
- 9. Notre Dame
- 10. Southern Cal

## 1966\*\*

- 1. Notre Dame
- 2. Michigan State
- 3. Alabama
- 4. Georgia
- 5. UCLA
- 6. Nebraska
- 7. Purdue
- 8. Georgia Tech
- 9. Miami (Fla.)
- 10. Southern Methodist

## 1967\*\*

- 1. Southern Cal
- 2. Tennessee
- 3. Oklahoma
- 4. Indiana
- 5. Notre Dame
- 6. Wyoming
- 7. Oregon State
- 8. Alabama
- 9. Purdue
- 10. Penn State

## 1968

- 1. Ohio State
- 2. Penn State
- 3. Texas
- 4. Southern Cal
- 5. Notre Dame
- 6. Arkansas
- 7. Kansas
- 8. Georgia
- 9. Missouri
- 10. Purdue
- 11. Oklahoma
- 12. Michigan
- 13. Tennessee
- 14. Southern Methodist
- 15. Oregon State
- 16. Auburn
- 17. Alabama
- 18. Houston
- 19. Louisiana State
- 20. Ohio

## 1969

- 1. Texas
- 2. Penn State
- 3. Southern Cal
- 4. Ohio State
- 5. Notre Dame
- 6. Missouri
- 7. Arkansas
- 8. Mississippi
- 9. Michigan
- 10. Louisiana State
- 11. Nebraska
- 12. Houston
- 13. UCLA
- 14. Florida
- 15. Tennessee
- 16. Colorado
- 17. West Virginia
- 18. Purdue
- 19. Stanford
- 20. Auburn

## 1970

- 1. Nebraska
- 2. Notre Dame

- 3. Texas
- 4. Tennessee
- 5. Ohio State
- 6. Arizona State
- 7. Louisiana State
- 8. Stanford
- 9. Michigan
- 10. Auburn
- 11. Arkansas
- 12. Toledo
- 13. Georgia Tech
- 14. Dartmouth
- 15. Southern Cal
- 16. Air Force
- 17. Tulane
- 18. Penn State
- 19. Houston
- 20. Oklahoma
- Mississippi

## 1971

- 1. Nebraska
- 2. Oklahoma
- 3. Colorado
- 4. Alabama
- 5. Penn State
- 6. Michigan
- 7. Georgia
- 8. Arizona State
- 9. Tennessee
- 10. Stanford
- 11. Louisiana State
- 12. Auburn
- 13. Notre Dame
- 14. Toledo
- 15. Mississippi
- 16. Arkansas
- 17. Houston
- 18. Texas
- 19. Washington
- 20. Southern Cal

## 1972

- 1. Southern Cal
- 2. Oklahoma
- 3. Texas
- 4. Nebraska
- 5. Auburn
- 6. Michigan
- 7. Alabama
- 8. Tennessee
- 9. Ohio State
- 10. Penn State
- 11. Louisiana State
- 12. North Carolina
- 13. Arizona State
- 14. Notre Dame
- 15. UCLA
- 16. Colorado
- 17. N. Carolina State
- 18. Louisville
- 19. Washington State
- 20. Georgia Tech

## 1973

- 1. Notre Dame
- 2. Ohio State
- 3. Oklahoma
- 4. Alabama
- 5. Penn State
- 6. Michigan
- 7. Nebraska
- 8. Southern Cal
- 9. Arizona State
- Houston
- 11. Texas Tech
- 12. UCLA
- 13. Louisiana State
- 14. Texas
- 15. Miami (Ohio)
- 16. N. Carolina State
- 17. Missouri
- 18. Kansas

- 19. Tennessee
- 20. Maryland
- Tulane

## 1974

- 1. Oklahoma
- 2. Southern Cal
- 3. Michigan
- 4. Ohio State
- 5. Alabama
- 6. Notre Dame
- 7. Penn State
- 8. Auburn
- 9. Nebraska
- 10. Miami (Ohio)
- 11. N. Carolina State
- 12. Michigan State
- 13. Maryland
- 14. Baylor
- 15. Florida
- 16. Texas A&M
- 17. Mississippi State
- Texas
- 19. Houston
- 20. Tennessee

## 1975

- 1. Oklahoma
- 2. Arizona State
- 3. Alabama
- 4. Ohio State
- 5. UCLA
- 6. Texas
- 7. Arkansas
- 8. Michigan
- 9. Nebraska
- 10. Penn State
- 11. Texas A&M
- 12. Miami (Ohio)
- 13. Maryland
- 14. California
- 15. Pittsburgh
- 16. Colorado
- 17. Southern Cal
- 18. Arizona
- 19. Georgia
- 20. West Virginia

## 1976

- 1. Pittsburgh
- 2. Southern Cal
- 3. Michigan
- 4. Houston
- 5. Oklahoma
- 6. Ohio State
- 7. Texas A&M
- 8. Maryland
- 9. Nebraska
- 10. Georgia
- 11. Alabama
- 12. Notre Dame
- 13. Texas Tech
- 14. Oklahoma State
- 15. UCLA
- 16. Colorado
- 17. Rutgers
- 18. Kentucky
- 19. Iowa State
- 20. Mississippi State

## 1977

- 1. Notre Dame
- 2. Alabama
- 3. Arkansas
- 4. Texas
- 5. Penn State
- 6. Kentucky
- 7. Oklahoma
- 8. Pittsburgh
- 9. Michigan
- 10. Washington
- 11. Ohio State
- 12. Nebraska



# College Football

13. Southern Cal
14. **Florida State**
15. Stanford
16. San Diego State
17. North Carolina
18. Arizona State
19. Clemson
20. Brigham Young

## 1978

1. Alabama
2. Southern Cal
3. Oklahoma
4. Penn State
5. Michigan
6. Clemson
7. Notre Dame
8. Nebraska
9. Texas
10. Houston
11. Arkansas
12. Michigan State
13. Purdue
14. UCLA
15. Missouri
16. Georgia
17. Stanford
18. N. Carolina State
19. Texas A&M
20. Maryland

## 1979

1. Alabama
2. Southern Cal
3. Oklahoma
4. Ohio State
5. Houston
6. **Florida State**
7. Pittsburgh
8. Arkansas
9. Nebraska
10. Purdue
11. Washington
12. Texas
13. Brigham Young
14. Baylor
15. North Carolina
16. Auburn
17. Temple
18. Michigan
19. Indiana
20. Penn State

## 1980

1. Georgia
2. Pittsburgh
3. Oklahoma
4. Michigan
5. **Florida State**
6. Alabama
7. Nebraska
8. Penn State
9. Notre Dame
10. North Carolina
11. Southern Cal
12. Brigham Young
13. UCLA
14. Baylor
15. Ohio State
16. Washington
17. Purdue
18. Miami (Fla.)
19. Mississippi State
20. Southern Methodist

## 1981

1. Clemson
2. Texas
3. Penn State
4. Pittsburgh
5. Southern Methodist
6. Georgia
7. Alabama

8. Miami (Fla.)
9. North Carolina
10. Washington
11. Nebraska
12. Michigan
13. Brigham Young
14. Southern Cal
15. Ohio State
16. Arizona State
17. West Virginia
18. Iowa
19. Missouri
20. Oklahoma

## 1982

1. Penn State
2. Southern Methodist
3. Nebraska
4. Georgia
5. UCLA
6. Arizona State
7. Washington
8. Clemson
9. Arkansas
10. Pittsburgh
11. Louisiana State
12. Ohio State
13. **Florida State**
14. Auburn
15. Southern Cal
16. Oklahoma
17. Texas
18. North Carolina
19. West Virginia
20. Maryland

## 1983

1. Miami (Fla.)
2. Nebraska
3. Auburn
4. Georgia
5. Texas
6. Florida
7. Brigham Young
8. Michigan
9. Ohio State
10. Illinois
11. Clemson
12. Southern Methodist
13. Air Force
14. Iowa
15. Alabama
16. West Virginia
17. UCLA
18. Pittsburgh
19. Boston College
20. East Carolina

## 1984

1. Brigham Young
2. Washington
3. Florida
4. Nebraska
5. Boston College
6. Oklahoma
7. Oklahoma State
8. Southern Methodist
9. UCLA
10. Southern Cal
11. South Carolina
12. Maryland
13. Ohio State
14. Auburn
15. Louisiana State
16. Iowa
17. **Florida State**
18. Miami (Fla.)
19. Kentucky
20. Virginia

## 1985

1. Oklahoma
2. Michigan

3. Penn State
4. Tennessee
5. Florida
6. Texas A&M
7. UCLA
8. Air Force
9. Miami (Fla.)
10. Iowa
11. Nebraska
12. Arkansas
13. Alabama
14. Ohio State
15. **Florida State**
16. Brigham Young
17. Baylor
18. Maryland
19. Georgia Tech
20. Louisiana State

## 1986

1. Penn State
2. Miami (Fla.)
3. Oklahoma
4. Arizona State
5. Nebraska
6. Auburn
7. Ohio State
8. Michigan
9. Alabama
10. Louisiana State
11. Arizona
12. Baylor
13. Texas A&M
14. UCLA
15. Arkansas
16. Iowa
17. Clemson
18. Washington
19. Boston College
20. Virginia Tech

## 1987

1. Miami (Fla.)
2. **Florida State**
3. Oklahoma
4. Syracuse
5. Louisiana State
6. Nebraska
7. Auburn
8. Michigan State
9. UCLA
10. Texas A&M
11. Oklahoma State
12. Clemson
13. Georgia
14. Tennessee
15. South Carolina
16. Iowa
17. Notre Dame
18. Southern Cal
19. Michigan
20. Arizona State

## 1988

1. Notre Dame
2. Miami (Fla.)
3. **Florida State**
4. Michigan
5. West Virginia
6. UCLA
7. Southern Cal
8. Auburn
9. Clemson
10. Nebraska
11. Oklahoma State
12. Arkansas
13. Syracuse
14. Oklahoma
15. Georgia
16. Washington State
17. Alabama
18. Houston
19. Louisiana State
20. Indiana

## 1989

1. Miami (Fla.)
2. Notre Dame
3. **Florida State**
4. Colorado
5. Tennessee
6. Auburn
7. Michigan
8. Southern Cal
9. Alabama
10. Illinois
11. Nebraska
12. Clemson
13. Arkansas
14. Houston
15. Penn State
16. Michigan State
17. Pittsburgh
18. Virginia
19. Texas Tech
20. Texas A&M

## 1990

1. Colorado
2. Georgia Tech
3. Miami (Fla.)
4. **Florida State**
5. Washington
6. Notre Dame
7. Michigan
8. Tennessee
9. Clemson
10. Houston
11. Penn State
12. Texas
13. Florida
14. Louisville
15. Texas A&M
16. Michigan State
17. Oklahoma
18. Iowa
19. Auburn
20. Southern Cal

*\*On January 6, 1948, the Associated Press in a special postseason poll after the Rose Bowl, voted Michigan No. 1 and Notre Dame No. 2. However, the postseason poll did not supersede the final regular-season poll of December 6, 1947. \*\*Only 10 ranked.*

## UPI Coaches (1950-90)

## 1950

1. Oklahoma
2. Texas
3. Tennessee
4. California
5. Army
6. Michigan
7. Kentucky
8. Princeton
9. Michigan State
10. Ohio State
11. Illinois
12. Clemson
13. Miami (Fla.)
14. Wyoming
15. Washington
16. Baylor
17. Alabama
18. Washington & Lee
19. Navy
20. Nebraska
- Wisconsin
- Cornell



Tribe Tidbit

## YEAR SCORE

- |      |  |
|------|--|
| 1969 | FSU 16, Miami 14                         |
|      | FSU 10, Virginia Tech 10                 |
| 1970 | FSU 21, South Carolina 13                |
|      | FSU 27, Miami 3                          |
| 1974 | FSU 21, Miami 14                         |
| 1975 | FSU 43, Clemson 7                        |
|      | FSU 33, Houston 22                       |
| 1976 | FSU 28, Boston College 9                 |
|      | FSU 21, N. Texas State 20                |
| 1977 | FSU 25, Oklahoma State 17                |
|      | FSU 34, Florida 9                        |
|      | FSU 40, Texas Tech 17 (Tangerine Bowl)   |
| 1978 | FSU 28, Syracuse 0                       |
| 1979 | FSU 31, Arizona State 3                  |
|      | FSU 24, LSU 19                           |
|      | FSU 27, Florida 16                       |
| 1980 | FSU 16, LSU 0                            |
|      | FSU 18, Nebraska 14                      |
| 1981 | FSU 36, Ohio State 27                    |
|      | FSU 19, Notre Dame 13                    |
| 1982 | FSU 24, Miami 7                          |
|      | FSU 34, Ohio State 17                    |
|      | FSU 31, West Virginia 12 (Gator Bowl)    |
| 1983 | FSU 29, Arizona State 26                 |
|      | FSU 40, LSU 35                           |
|      | FSU 28, N. Carolina 3 (Peach Bowl)       |
| 1984 | FSU 52, Arizona State 44                 |
|      | FSU 38, Miami 3                          |
|      | FSU 17, Georgia 17 (Citrus Bowl)         |
| 1985 | FSU 17, Nebraska 13                      |
|      | FSU 34, Oklahoma State 23 (Gator Bowl)   |
| 1986 | FSU 27, Indiana 13 (All-American Bowl)   |
| 1987 | FSU 31, Michigan State 3                 |
|      | FSU 34, Auburn 6                         |
|      | FSU 28, Florida 13                       |
|      | FSU 31, Nebraska 28 (Fiesta Bowl)        |
| 1988 | FSU 24, Clemson 21                       |
|      | FSU 13, Auburn 7 (Sugar Bowl)            |
| 1989 | FSU 24, Florida 17                       |
|      | FSU 41, Nebraska 17 (Fiesta Bowl)        |
| 1990 | FSU 24, Penn State 17 (Blockbuster Bowl) |

# College Football

## 1951

1. Tennessee
2. Michigan State
3. Illinois
4. Maryland
5. Georgia Tech
6. Princeton
7. Stanford
8. Wisconsin
9. Baylor
10. Texas Christian
11. Oklahoma
12. California
13. Notre Dame
14. San Francisco
15. Purdue
16. Washington State
17. Holy Cross
18. UCLA
19. Kentucky
20. Kansas

## 1952

1. Michigan State
2. Georgia Tech
3. Notre Dame
4. Oklahoma
5. Southern Cal
6. UCLA
7. Mississippi
8. Tennessee
9. Alabama
10. Wisconsin
11. Texas
12. Purdue
13. Maryland
14. Princeton
15. Ohio State
16. Pittsburgh
17. Navy
18. Duke
19. Houston
20. Kentucky

## 1953

1. Maryland
2. Notre Dame
3. Michigan State
4. UCLA
5. Oklahoma
6. Rice
7. Illinois
8. Texas
9. Georgia Tech
10. Iowa
11. Alabama
12. Texas Tech
13. West Virginia
14. Wisconsin
15. Kentucky
16. Army
17. Stanford
18. Duke
19. Michigan
20. Ohio State

## 1954

1. UCLA
2. Ohio State
3. Oklahoma
4. Notre Dame
5. Navy
6. Mississippi
7. Army
8. Arkansas
9. Miami (Fla.)
10. Wisconsin
11. Southern Cal
12. Maryland
13. Georgia Tech
14. Duke
15. Michigan
16. Penn State

17. Southern Methodist
18. Denver
19. Rice
20. Minnesota

## 1955

1. Oklahoma
2. Michigan State
3. Maryland
4. UCLA
5. Ohio State
6. Texas Christian
7. Georgia Tech
8. Auburn
9. Mississippi
10. Notre Dame
11. Pittsburgh
12. Southern Cal
13. Michigan
14. Texas A&M
15. Army
16. Duke
17. West Virginia
18. Miami (Fla.)
19. Iowa
20. Navy
21. Stanford
22. Miami (Ohio)

## 1956

1. Oklahoma
2. Tennessee
3. Iowa
4. Georgia Tech
5. Texas A&M
6. Miami (Fla.)
7. Michigan
8. Syracuse
9. Minnesota
10. Michigan State
11. Baylor
12. Pittsburgh
13. Oregon State
14. Texas Christian
15. Southern Cal
16. Wyoming
17. Yale
18. Colorado
19. Navy
20. Duke

## 1957

1. Ohio State
2. Auburn
3. Michigan State
4. Oklahoma
5. Iowa
6. Navy
7. Rice
8. Mississippi
9. Notre Dame
10. Texas A&M
11. Texas
12. Arizona State
13. Army
14. Duke
15. Wisconsin
16. Tennessee
17. Oregon
18. Clemson
19. UCLA
20. N. Carolina State

## 1958

1. Louisiana State
2. Iowa
3. Army
4. Auburn
5. Oklahoma
6. Wisconsin
7. Ohio State
8. Air Force
9. Texas Christian

10. Syracuse
11. Purdue
12. Mississippi
13. Clemson
14. Notre Dame
15. Florida
16. California
17. Northwestern
18. Southern Methodist

## 1959

1. Syracuse
2. Mississippi
3. Louisiana State
4. Texas
5. Georgia
6. Wisconsin
7. Washington
8. Texas Christian
9. Arkansas
10. Penn State
11. Illinois
12. Southern Cal
13. Alabama
14. Penn State
15. Oklahoma
16. Northwestern
17. Michigan State
18. Wyoming
19. Auburn
20. Missouri

## 1960

1. Minnesota
2. Iowa
3. Mississippi
4. Missouri
5. Wisconsin
6. Navy
7. Arkansas
8. Ohio State
9. Kansas
10. Alabama
11. Duke
12. Baylor
13. Michigan State
14. Auburn
15. Purdue
16. Florida
17. Texas
18. Yale
19. New Mexico State
20. Tennessee

## 1961

1. Alabama
2. Ohio State
3. Louisiana State
4. Texas
5. Mississippi
6. Minnesota
7. Colorado
8. Arkansas
9. Michigan State
10. Utah State
11. Purdue
12. Missouri
13. Georgia Tech
14. Duke
15. Kansas
16. Syracuse
17. Wyoming
18. Wisconsin
19. Miami (Fla.)
20. Penn State

## 1962

1. Southern Cal
2. Wisconsin
3. Mississippi
4. Texas
5. Alabama
6. Arkansas

7. Oklahoma
8. Louisiana
9. Penn State
10. Minnesota
11. Georgia Tech
12. Missouri
13. Ohio State
14. Duke
15. Washington
16. Northwestern
17. Oregon State
18. Arizona
19. Illinois
20. Miami (Fla.)

## 1963

1. Texas
2. Navy
3. Pittsburgh
4. Illinois
5. Nebraska
6. Auburn
7. Mississippi
8. Oklahoma
9. Alabama
10. Michigan State
11. Mississippi State
12. Syracuse
13. Arizona State
14. Memphis State
15. Washington
16. Penn State
17. Southern Cal
18. Missouri
19. North Carolina
20. Baylor

## 1964

1. Alabama
2. Arkansas
3. Notre Dame
4. Michigan
5. Texas
6. Nebraska
7. Louisiana State
8. Oregon State
9. Ohio State
10. Southern Cal
11. Florida State
12. Syracuse
13. Princeton
14. Penn State
15. Utah
16. Illinois
17. New Mexico
18. Tulsa
19. Missouri
20. Mississippi
21. Michigan State

## 1965

1. Michigan State
2. Arkansas
3. Nebraska
4. Alabama
5. UCLA
6. Missouri
7. Tennessee
8. Notre Dame
9. Southern Cal
10. Texas Tech
11. Ohio State
12. Florida
13. Purdue
14. Louisiana State
15. Georgia
16. Tulsa
17. Mississippi
18. Kentucky
19. Syracuse
20. Colorado



# College Football

## 1966

1. Notre Dame
2. Michigan State
3. Alabama
4. Georgia
5. UCLA
6. Purdue
7. Nebraska
8. Georgia Tech
9. Southern Methodist
10. Miami (Fla.)
11. Florida
12. Mississippi
13. Arkansas
14. Tennessee
15. Wyoming
16. Syracuse
17. Houston
18. Southern Cal
19. Oregon State
20. Virginia Tech

## 1967

1. Southern Cal
2. Tennessee
3. Oklahoma
4. Notre Dame
5. Wyoming
6. Indiana
7. Alabama
8. Oregon State
9. Purdue
10. UCLA
11. Penn State
12. Syracuse
13. Colorado
14. Minnesota
15. Florida State
16. Miami (Fla.)
17. N. Carolina State
18. Georgia
19. Houston
20. Arizona State

## 1968

1. Ohio State
2. Southern Cal
3. Penn State
4. Georgia
5. Texas
6. Kansas
7. Tennessee
8. Notre Dame
9. Arkansas
10. Oklahoma
11. Purdue
12. Alabama
13. Oregon State
14. Florida State
15. Michigan
16. Southern Methodist
17. Missouri
18. Ohio
19. Minnesota
20. Houston
- Stanford

## 1969

1. Texas
2. Penn State
3. Arkansas
4. Southern Cal
5. Ohio State
6. Missouri
7. Louisiana State
8. Michigan
9. Notre Dame
10. UCLA
11. Tennessee
12. Nebraska
13. Mississippi
14. Stanford
15. Auburn

16. Houston
17. Florida
18. Purdue
- San Diego State
- West Virginia

## 1970

1. Texas
2. Ohio State
3. Nebraska
4. Tennessee
5. Notre Dame
6. Louisiana State
7. Michigan
8. Arizona State
9. Auburn
10. Stanford
11. Air Force
12. Arkansas
13. Houston
- Dartmouth
15. Oklahoma
16. Colorado
17. Georgia Tech
- Toledo
19. Penn State
- Southern Cal

## 1971

1. Nebraska
2. Alabama
3. Oklahoma
4. Michigan
5. Auburn
6. Arizona State
7. Colorado
8. Georgia
9. Tennessee
10. Louisiana State
11. Penn State
12. Texas
13. Toledo
14. Houston
15. Notre Dame
16. Stanford
17. Iowa State
18. North Carolina
19. Florida State
20. Arkansas
- Mississippi

## 1972

1. Southern Cal
2. Oklahoma
3. Ohio State
4. Alabama
5. Texas
6. Michigan
7. Auburn
8. Penn State
9. Nebraska
10. Louisiana State
11. Tennessee
12. Notre Dame
13. Arizona State
14. Colorado
- North Carolina
16. Louisville
17. UCLA
- Washington State
19. Utah State
20. San Diego State

## 1973

1. Alabama
2. Oklahoma
3. Ohio State
4. Notre Dame
5. Penn State
6. Michigan
7. Southern Cal
8. Texas
9. UCLA

10. Arizona State
11. Nebraska
- Texas Tech
13. Houston
14. Louisiana State
15. Kansas
- Tulane
17. Miami (Ohio)
18. Maryland
19. San Diego State
- Florida

## 1974\*

1. Southern Cal
2. Alabama
3. Ohio State
4. Notre Dame
5. Michigan
6. Auburn
7. Penn State
8. Nebraska
9. N. Carolina State
10. Miami (Ohio)
11. Houston
12. Florida
13. Maryland
14. Baylor
15. Texas A&M
- Tennessee
17. Mississippi State
18. Michigan State
19. Tulsa

## 1975

1. Oklahoma
2. Arizona State
3. Alabama
4. Ohio State
5. UCLA
6. Arkansas
7. Texas
8. Michigan
9. Nebraska
10. Penn State
11. Maryland
12. Texas A&M
13. Arizona
- Pittsburgh
15. California
16. Miami (Ohio)
17. Notre Dame
- West Virginia
19. Georgia
- Southern Cal

## 1976

1. Pittsburgh
2. Southern Cal
3. Michigan
4. Houston
5. Ohio State
6. Oklahoma
7. Nebraska
8. Texas A&M
9. Alabama
10. Georgia
11. Maryland
12. Notre Dame
13. Texas Tech
14. Oklahoma State
15. UCLA
16. Colorado
17. Rutgers
18. Iowa State
19. Baylor
- Kentucky

## 1977

1. Notre Dame
2. Alabama
3. Arkansas
4. Penn State
5. Texas

6. Oklahoma
7. Pittsburgh
8. Michigan
9. Washington
10. Nebraska
11. Florida State
12. Ohio State
- Southern Cal
14. North Carolina
15. Stanford
16. North Texas
- Brigham Young
18. Arizona State
19. San Diego State
- N. Carolina State

## 1978

1. Southern Cal
2. Alabama
3. Oklahoma
4. Penn State
5. Michigan
6. Notre Dame
7. Clemson
8. Nebraska
9. Texas
10. Arkansas
11. Houston
12. UCLA
13. Purdue
14. Missouri
15. Georgia
16. Stanford
17. Navy
18. Texas A&M
19. Arizona State
- N. Carolina State

## 1979

1. Alabama
2. Southern Cal
3. Oklahoma
4. Ohio State
5. Houston
6. Pittsburgh
7. Nebraska
8. Florida State
9. Arkansas
10. Purdue
11. Washington
12. Brigham Young
13. Texas
14. North Carolina
15. Baylor
16. Indiana
17. Temple
18. Penn State
19. Michigan
20. Missouri

## 1980

1. Georgia
2. Pittsburgh
3. Oklahoma
4. Michigan
5. Florida State
6. Alabama
7. Nebraska
8. Penn State
9. North Carolina
10. Notre Dame
11. Brigham Young
12. Southern Cal
13. Baylor
14. UCLA
15. Ohio State
16. Purdue
17. Washington
18. Miami (Fla.)
19. Florida
20. Southern Methodist



Since 1977, Florida State's Doak Campbell Stadium has expanded by over 20,000 seats. A recap of the stages of growth of the stadium since '77.

YEAR	CAPACITY	INCREASE
1977	40,500	—
1978	47,413	+6,913
1980	51,094	+3,681
1982	55,246	+4,152
1985	60,519	+5,273



# College Football

During his three-year career, FSU linebacker Kirk Carruthers has seen the Seminoles finish third, second and fourth in the Final UPI Coaches poll.



## 1981

1. Clemson
2. Pittsburgh
3. Penn State
4. Texas
5. Georgia
6. Alabama
7. Washington
8. North Carolina
9. Nebraska
10. Michigan
11. Brigham Young
12. Ohio State
13. Southern Cal
14. Oklahoma
15. Iowa
16. Arkansas
17. Mississippi State
18. West Virginia
19. Southern Miss
20. Missouri

## 1982

1. Penn State
2. Southern Methodist
3. Nebraska
4. Georgia
5. UCLA
6. Arizona State
7. Washington

8. Arkansas
9. Pittsburgh
10. Florida State
11. Louisiana State
12. Ohio State
13. North Carolina
14. Auburn
15. Michigan
16. Oklahoma
17. Alabama
18. Texas
19. West Virginia
20. Maryland

## 1983

1. Miami (Fla.)
2. Nebraska
3. Auburn
4. Georgia
5. Texas
6. Florida
7. Brigham Young
8. Ohio State
9. Michigan
10. Illinois
11. Southern Methodist
12. Alabama
13. UCLA
14. Iowa
15. Air Force

16. West Virginia
17. Penn State
18. Oklahoma State
19. Pittsburgh
20. Boston College

## 1984

1. Brigham Young
  2. Washington
  3. Nebraska
  4. Boston College
  5. Oklahoma State
  6. Oklahoma
  7. Florida
  8. Southern Methodist
  9. Southern Cal
  10. UCLA
  11. Maryland
  12. Ohio State
  13. South Carolina
  14. Auburn
  15. Iowa
  16. Louisiana State
  17. Virginia
  18. West Virginia
  19. Kentucky
- Florida State**

## 1985

1. Oklahoma
2. Michigan
3. Penn State
4. Tennessee
5. Air Force
6. UCLA
7. Texas A&M
8. Miami (Fla.)
9. Iowa
10. Nebraska
11. Ohio State
12. Arkansas
13. Florida State
14. Alabama
15. Baylor
16. Fresno State
17. Brigham Young
18. Georgia Tech
19. Maryland
20. Louisiana State

## 1986

1. Penn State
2. Miami (Fla.)
3. Oklahoma
4. Nebraska
5. Arizona State
6. Ohio State
7. Michigan
8. Auburn
9. Alabama
10. Arizona
11. Louisiana State
12. Texas A&M
13. Baylor
14. UCLA
15. Iowa
16. Arkansas
17. Washington
18. Boston College
19. Clemson
20. Florida State

## 1987

1. Miami (Fla.)
2. Florida State
3. Oklahoma
4. Syracuse
5. Louisiana State
6. Nebraska
7. Auburn
8. Michigan State
9. Texas A&M
10. Clemson

11. UCLA
12. Oklahoma State
13. Tennessee
14. Georgia
15. South Carolina
16. Iowa
17. Southern Cal
18. Michigan
19. Texas
20. Indiana

## 1988

1. Notre Dame
2. Miami (Fla.)
3. Florida State
4. Michigan
5. West Virginia
6. UCLA
7. Auburn
8. Clemson
9. Southern Cal
10. Nebraska
11. Oklahoma State
12. Syracuse
13. Arkansas
14. Oklahoma
15. Georgia
16. Washington State
17. N. Carolina State
18. Alabama
19. Indiana
20. Wyoming

## 1989

1. Miami (Fla.)
2. Florida State
3. Notre Dame
4. Colorado
5. Tennessee
6. Auburn
7. Alabama
8. Michigan
9. Southern Cal
10. Illinois
11. Clemson
12. Nebraska
13. Arkansas
14. Penn State
15. Virginia
16. Texas Tech
17. Michigan State
18. Brigham Young
19. Pittsburgh
20. Washington

## 1990

1. Georgia Tech
2. Colorado
3. Miami (Fla.)
4. Florida State
5. Washington
6. Notre Dame
7. Tennessee
8. Michigan
9. Clemson
10. Penn State
11. Texas
12. Louisville
13. Texas A&M
14. Michigan State
15. Virginia
16. Iowa
17. Brigham Young
18. Nebraska
19. Auburn
20. San Jose State

\*Beginning in 1974, by agreement with the American Football Coaches Association, teams on probation by the NCAA were ineligible for ranking and national championship consideration by the UPI Board of Coaches.