

# THE HISTORY BOOK

## SEMINOLE RECORDS

### SINGLES, DOUBLES, ALL-TIME & 20-WIN CLUB

#### SINGLES

##### CAREER WINS

|                            |    |
|----------------------------|----|
| 1. Jason White, 1992-96    | 92 |
| 2. Yvo Niks, 1995-99       | 89 |
| 3. Mat Cloer, 2001-2005    | 85 |
| 4. Michael Ingham, 1996-00 | 85 |
| 5. Brian Stanton, 1992-95  | 82 |
| 6. Ken McKenzie, 1991-95   | 79 |
| 7. Joey Rive, 1982-85      | 74 |
| 8. Ty Braswell, 1995-99    | 73 |
| 9. Paul Haarhuis, 1986-89  | 70 |
| 10. Neil Krefsky, 1989-92  | 69 |

##### SINGLE SEASON WINS

|                           |    |
|---------------------------|----|
| 1. Stephen Noteboom, 1991 | 36 |
| 2. Joey Rive, 1983        | 33 |
| 3. Romain Jurd, 2002      | 30 |
| 4. Mat Cloer, 2003        | 29 |
| 5. Heman Luque, 1982      | 26 |
| 6. Scott Blessing, 1983   | 26 |
| 7. Jeff Horine, 1983      | 26 |
| 8. Scott Blessing, 1985   | 26 |
| 9. Paul Haarhuis, 1987    | 25 |
| Greg Gusky, 1989          | 25 |

##### SINGLE SEASONS WIN PERCENTAGE

|                           |              |
|---------------------------|--------------|
| 1. Paul Haarhuis, 1988    | 1.000 (24-0) |
| 2. Lex Wood, 1965         | .956 (22-1)  |
| 3. Paul Haarhuis, 1987    | .926 (25-2)  |
| 5. Joey Rive, 1983        | .868 (33-5)  |
| 6. Joey Rive, 1985        | .852 (23-4)  |
| 7. Stephen Noteboom, 1991 | .818 (36-8)  |
| 8. Scott Blessing, 1985   | .813 (26-6)  |
| 9. Yvo Niks, 1998         | .805 (29-7)  |
| 10. Brian Stanton, 1992   | .800 (16-4)  |

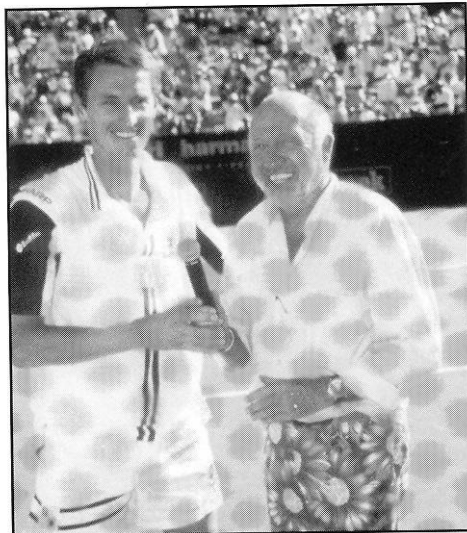

Paul Haarhuis & Bud Collins

#### DOUBLES

##### TANDEM SINGLE SEASON WINS

|                               |    |
|-------------------------------|----|
| 1. Groslimond-Westerhof, 2005 | 27 |
| 2. Groslimond-Westerhof, 2004 | 26 |
| 3. White-Prieto, 1995         | 25 |
| Hererra-Jurd, 2003            | 25 |
| 5. Luque-Rive, 1983           | 24 |
| Haarhuis-Lenhardt, 1987       | 24 |
| 7. Blessing-Horine, 1985      | 23 |
| Stanton-McKenzie, 1995        | 23 |
| 9. Blessing-Horine, 1983      | 22 |
| 9. Rive-Roper, 1985           | 21 |

##### CAREER OVERALL DOUBLES WINS

|                                |     |
|--------------------------------|-----|
| 1. Ken McKenzie, 1991-95       | 79  |
| Jason White, 1992-96           | 79  |
| 3. Brian Stanton, 1992-95      | 78  |
| 4. Ty Braswell, 1995-99        | 74  |
| 5. Chris Westerhof, 2002-pres. | 72  |
| 6. Yvo Niks, 1995-99           | 70  |
| 7. Mat Cloer, 2001-2005        | 69  |
| 6. Joey Rive, 1982-85          | 68^ |
| 7. Michael Ingham, 1996-00     | 57  |

##### CAREER OVERALL WINS\*

|                                |              |
|--------------------------------|--------------|
| 1. Jason White, 1992-96        | 171 (92,79)  |
| 2. Brian Stanton, 1992-95      | 160 (82,78)  |
| 3. Yvo Niks, 1995-99           | 159 (89,70)  |
| 4. Ken McKenzie, 1991-95       | 158 (79,79)  |
| 5. Mat Cloer, 2001-2005        | 154 (85, 69) |
| 6. Ty Braswell, 1995-99        | 147 (73,74)  |
| 7. Michael Ingham, 1996-00     | 142 (85,57)  |
| Joey Rive, 1982-85             | 142 (74,68)^ |
| 8. Jeff Groslimond, 2003-05    | 130 (55, 75) |
| 9. Chris Westerhof, 2002-pres. | 120 (48, 72) |
| 10. Alex Rucker, 1985-88       | 106 (58, 48) |

\*career singles and doubles victories

^ missing stats from 1984

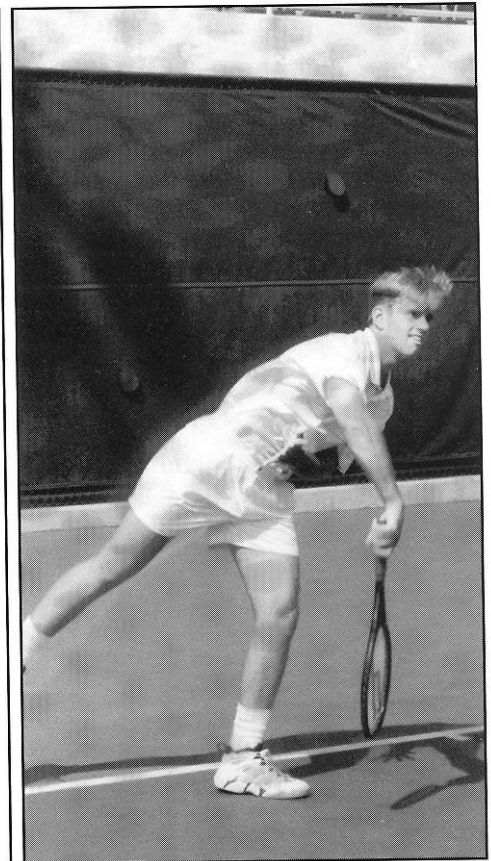
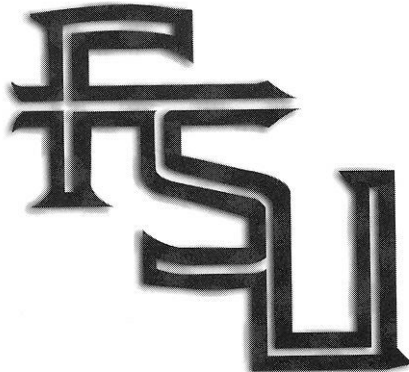

Jason White

##### SINGLE SEASON 20-MATCH WIN CLUB

|                       |       |
|-----------------------|-------|
| 1964 Lex Wood         | 22-1  |
| 1982 Marco Abilhoa    | 24-11 |
| Robert Burgess        | 22-6  |
| Heman Luque           | 26-10 |
| 1983 Scott Blessing   | 26-11 |
| Jeff Horine           | 26-12 |
| Joey Rive             | 33-5  |
| John McLean           | 22-16 |
| Heman Luque           | 24-14 |
| 1985 Scott Blessing   | 26-6  |
| 1985 Jeff Horine      | 22-7  |
| 1985 Joey Rive        | 23-4  |
| 1985 Alex Rucker      | 23-6  |
| 1987 Paul Haarhuis    | 25-2  |
| 1988 Paul Haarhuis    | 24-0  |
| 1989 Greg Gusky       | 25-6  |
| 1990 Stephen Noteboom | 22-10 |
| 1990 Scott Shields    | 22-9  |
| 1991 Stephen Noteboom | 36-8  |
| Neil Krefsky          | 20-10 |
| 1995 Jason White      | 20-3  |
| 1998 Yvo Niks         | 20-4  |
| 2002 Romain Jurd      | 30-11 |
| 2003 Mat Cloer        | 29-12 |
| 2004 Mat Cloer        | 21-13 |
| 2005 Chris Westerhof  | 23-12 |
| 2005 Jeff Groslimond  | 22-10 |





# ALL-TIME LETTERWINNERS

|                      |             |                         |                   |                    |             |                          |                         |
|----------------------|-------------|-------------------------|-------------------|--------------------|-------------|--------------------------|-------------------------|
| <b>AAA</b>           |             | <b>DDD</b>              |                   |                    |             | <b>RRR</b>               |                         |
| Marco Abilhoo        | 1979-84     | David Danielson         | 1967-69           | Drew Kirkley       | 1993-94     | Herb Rap                 | 1968-70                 |
| <b>Ytai Abougzir</b> | <b>2004</b> | Jim DeLoach             | 1948              | Bruce Knittle      | 1976-78     | Dave Reinhart            | 1956                    |
| Kenny Alcorn         | 1963        | John De Zeeuw           | 1966-71           | Bartosz Koldej     | 2001-02     | Joey Rive                | 1982-84                 |
| Greg Anderson        | 1988-89     | Steve Diamond           | 1972-74           | Brad Kolowich      | 2002        | Jack Rogers              | 1966-68                 |
| Enrique Andrade      | 1974-76     | Reggie Dickey           | 1963              | Daivdson Kozlowski | 1998-99     | Russ Rollinger           | 1958                    |
|                      |             | Lawrence Dickson        | 1949-51           | Neil Krefsky       | 1989-92     | Geoff Roper              | 1984                    |
|                      |             | Charlie Diggans         | 1972-74           | Shannon Krieger    | 1987-88     | Alex Rucker              | 1987-88                 |
|                      |             | Martin Dundics          | 1966-68           | Jeff Krotenberg    | 1976        | Jeff Russell             | 1978                    |
|                      |             | Chris Durham            | 1988-91           |                    |             |                          |                         |
|                      |             | John Dwight             | 1977-80           | <b>LLL</b>         |             |                          |                         |
| <b>BBB</b>           |             |                         |                   | Brian Lafferan     | 1989-90     | <b>SSS</b>               |                         |
| Thomas Babione       | 1950-52     | <b>EEE</b>              |                   | Brad Lamontagne    | 1977-78     | Jeff Scarella            | 1999-2002               |
| Dale Baker           | 1969-70     | Dean Ehrlich            | 1991-95           | Ford Lankford      | 1992        | Paul Scarpa              | 1960-62                 |
| Mike Baldwin         | 1963        | Jack Egan               | 1953              | Russ Langstroth    | 1966        | Hal Schaus               | 1953-56                 |
| Adam Baron           | 1993-96     | Hagen Endler            | 2003              | Robert Lanigan     | 1950        | Brian Schleiffer         | 1991                    |
| Mike Barton          | 1966        | Scott Espenship         | 1987              | Rodrigo Laub       | 2000-03     | Noah Schnell             | 1999-2001               |
| Joe Bassett          | 2000-03-04  | Mike Etchevarria        | 1977              | Steve Layton       | 1978-80     | Scott Schuhriemen        | 1993-96                 |
| Mick Bassinger       | 1970-73     |                         |                   | Richard Legendre   | 1972-73     | Adam Schwartz            | 1989-92                 |
| Tom Batchelor        | 1955        | <b>FFF</b>              |                   | Mike Lelievre      | 1972        | Donald Seifert           | 1950                    |
| Stephan Becouarn     | 1996        | Myrin Falinski          | 1982-84           | Henner Lenhardt    | 1987        | Sonny Sellers            | 1955-57                 |
| Allan Bellamy        | 1976-79     | Hamid Faqui             | 1969-70           | Howard Levy        | 1958        | Fred Serrett             | 1956-57, 59             |
| Rebel Bellamy        | 1959-61     | Dick Fischer            | 1963              | Richard Lewis      | 1966-67     | Scott Shepard            | 1989                    |
| Paul Bennett         | 1963-65     | Patrick Filipsson       | 1993              | Charles Lockhart   | 1956        | Scott Shields            | 1988-91                 |
| Chet Benson          | 1976        |                         |                   | Hernan Luque       | 1980-83     | Sam Smith                | 1950                    |
| Adnris Bergvalds     | 1978-79     | <b>GGG</b>              |                   | Xavier Luscan      | 2000-02     | Cary Sochin              | 1987-88                 |
| Ricardo Bernd        | 1972-74     | Jim Gardner             | 1965-67           |                    |             | Brian Stanton            | 1992-95                 |
| Jim Berry            | 1958        | Rejean Genois           | 1972-74           | <b>MMM</b>         |             | Sidney Stringer          | 1950                    |
| Jeff Bingo           | 1987        | Sterling Gibson         | 1974              | Jim Maddock        | 1956-58     | John Stupka              | 1989-90                 |
| Donald Blair         | 1991        | Scott Gilmore           | 1976-79           | Bobby Marcher      | 1966-68     | <b>Jonathas Sucupira</b> | <b>2004, 2005</b>       |
| Scott Blessing       | 1982-84     | Robert Golin            | 1979-80           | George Martin      | 1950        | Alex Sutor               | 1958                    |
| Dan Boda             | 1950-53     | Alex Golub              | 1995-98           | Joel Martin        | 1976        | Dick Sweetman            | 1956                    |
| Robert Boland        | 197-73      | Jason Green             | 1994              | Art Martinez       | 1993-94     |                          |                         |
| Joao Paolo Bounassar | 2004        | Kevin Green             | 1980-81           | Bill McClain       | 1959        | <b>TTT</b>               |                         |
| Anthony Boule        | 1980-82     | Jeff Groslimond         | 2003-05           | Reid McCree        | 2001        | Hiro Takata              | 1991-92                 |
| Richard Bradley      | 1950        | Steve Guse              | 1965-66           | Dave McElroy       | 1953        | Heiner Tadault           | 2003                    |
| David "Ty" Braswell  | 1996-99     | Greg Gusky              | 1989-91           | Ken McKenzie       | 1992-95     | Rick Thomas              | 1974-77                 |
| Shelby Brewer        | 1955        |                         |                   | Bill McKernie      | 1956        | Matt Thoren              | 1989                    |
| Scott Bristol        | 1968-70     | <b>HHH</b>              |                   | John McLean        | 1980-83     | Dave Tiedt               | 1957                    |
| Steward Bruner       | 1964-66     | Paul Haarhuis           | 1987-88           | Don Monk           | 1963        | Jay Travis               | 1997-2000               |
| Frank Bryan          | 1956-59     | Chris Hagman            | 1978-79           | Chad Mooney        | 1998-2001   | Nathan Turney            | 1995-96                 |
| Gustav Bucht         | 2001        | Joe Harris              | 1955              | Tom Morgan         | 1953-55     |                          |                         |
| Mark Burchett        | 1979        | Herb Hatcox             | 1955              | Clint Murphy       | 1966-68     | <b>UUU</b>               |                         |
| Robert Burgess       | 1980-82     | Jack Heiss              | 1980-81           |                    |             | Erik Ullsten             | 1991-92                 |
| Steve Burt           | 1963        | Alex Herrera            | 2001-03           | <b>NNN</b>         |             |                          |                         |
|                      |             | Lex Hester              | 1956-59           | Bob Neinken        | 1976        | <b>VVV</b>               |                         |
| <b>CCC</b>           |             | Randy Hock              | 1983-85           | Yvo Niks           | 1996-99     | Doug Vepchula            | 1963                    |
| Dave Calvert         | 1974-76     | <b>Jason Hood</b>       | <b>2004, 2005</b> | Jose Salibi Neto   | 1978-80     | Jim Vick                 | 1968                    |
| Randy Cameron        | 1963        | Jeff Horine             | 1983-84           | Charles Nordlingh  | 1956-57     | Jean Paul Vissepo        | 1996                    |
| Andre Cantin         | 1974-76     | Bernard Houle           | 1972              | Stephen Noteboom   | 1990-91     |                          |                         |
| Joe Carnley          | 1996-97     |                         |                   | <b>OOO</b>         |             | <b>WWW</b>               |                         |
| Gerald Casas         | 1998-99     | <b>III</b>              |                   | Mike O'Neil        | 1972-74     | Jimmy Wade               | 1955                    |
| Don Caton            | 1963        | Micahel Ingham          | 1997-2000         | Juan Ortiz         | 1972-74     | Dick Walker              | 1955                    |
| Henri Cawthon        | 1973        |                         |                   | Jarrod Owen        | 2001-02, 04 | Chip Webb                | 2002-05                 |
| <b>Sam Chang</b>     | <b>2005</b> | <b>JJJ</b>              |                   |                    |             | Bill Weeks               | 1968, 68                |
| Don Chao             | 1966-67     | Rick Jacob              | 1992-93           | <b>PPP</b>         |             | Darryl Weiner            | 1981-82                 |
| Mat Cloer            | 2002-05     | Jack Jemison            | 1963              | Murphy Payne       | 1994-97     | Steve Weinstein          | 1996-99                 |
| Todd Collins         | 1987-88     | Randy Jobson            | 1966-68           | Craig Pendryns     | 1982        | <b>Chris Westerhof</b>   | <b>2003, 2004, 2005</b> |
| Robert Cooney        | 1988-89     | Gordon Jones            | 1974-76           | Terry Poore        | 1964-66     | Jason White              | 1993-96                 |
| Bill Counts          | 1956        | Romain Jurd             | 2001-03           | Antonio Prieto     | 1994-97     | George Williams          | 1955                    |
| Gerald Casas         | 1998        |                         |                   | Peter Prinos       | 1979-81     | Lex Wood                 | 1963-65                 |
| Jim Costello         | 1948-50     | <b>KKK</b>              |                   | Al Procopio        | 1968-70     | Don Wily                 | 1953, 55                |
| Shelby Creagh        | 1950-55     | Neal Karadbil           | 1972-73           |                    |             |                          |                         |
| Casey Creely         | 1988-89     | Dave Kennedy            | 1953              | <b>QQQ</b>         |             |                          |                         |
| Jack Crew            | 1957-58     | Shawn Kerns             | 1982-83           | Herbert Quay       | 1950        |                          |                         |
| Ken Crosina          | 1984        | Muhammed Baber Ali Khan | 1978-79           |                    |             |                          |                         |
| Jim Crowther         | 1953        |                         |                   |                    |             |                          |                         |
| Tom Cundy            | 1953-55     |                         |                   |                    |             |                          |                         |
| Tom Curdy            | 1957        |                         |                   |                    |             |                          |                         |

*Current athletes in bold.*

*The years listed indicate the spring semester (i.e. 1994 indicates the 1993-94 school year).*

## TOP 'NOLES THE BEST OF THE BEST

### PAUL HAARHUIS

**Paul Haarhuis**, the "Dutchman" from Eindhoven, The Netherlands, came to FSU in 1986 after transferring from Armstrong State College in Savannah, Ga. He went on to become one of the best tennis players ever to come out of FSU and was inducted into the FSU Athletics Hall of Fame in 1993.

His first two collegiate seasons, prior to transferring to FSU went quickly as he garnered a 64-2 overall record, including a 35-0 sophomore season—the only undefeated season in school history. With the Seminoles, his first season was a true success as he went 35-5 in singles competition and 25-5 in doubles. Included in his long list of accolades was the first-ever Men's Intercollegiate Invitational Tennis Championships held in Panama City.

At one point, Haarhuis had 24 consecutive wins, including his reign as the Metro Conference MVP. He was given this honor by way of winning the number one singles and doubles crowns, including an invitation to the NCAA Championships for doubles.

Once his collegiate career was finished Haarhuis had a 72-9 overall singles record for his two years and consecutive Metro Conference MVP awards, including 1984 when he helped lead the Seminoles to their third team title in four years.

As successful as Haarhuis was for FSU, his career flourished even more once he turned professional in 1989. Through the 2003 season, Haarhuis had career earnings totaling over \$7.7 million dollars.

During his 14-year run on the ATP tour, Haarhuis amassed 54 doubles titles including six Grand Slam championships. He won the career Grand Slam with three French Open titles and one championships at Wimbledon, the US Open and Australian Open. He won his lone singles title in 1995 during an event in Jakarta.

Ranked number one in the world in doubles on January 31, 1994, he claimed his last doubles title in 2002 when he captured his third French Open championships. The very next year he reached his highest singles ranking, holding the number 18 spot in the world on Nov. 6.

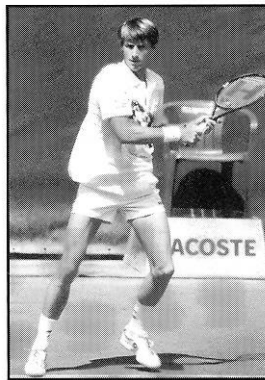

head coach, his Seminoles went an impressive 89-33 during his tenure. His last two teams in 1968 and 1969 went 19-3 and 23-5 in dual match play, respectively.

A fine student, Wood received his master's and doctoral degrees from FSU in education. Following his near-decade with FSU, Wood traveled south to the University of Central Florida, where he served as an educator and coach for many more years to follow.

### DON LOUCKS

After six decades of service to FSU athletics, **Don Loucks** was inducted into the Florida State Athletics Hall of Fame in 1985. In 1936, Loucks started off his relationship with FSU as the coach of every sport at the Florida State College for Women. He was the "pioneer" of many of the current athletic programs.

In 1947, he was the first coach for the men's basketball team and a year later was named the first tennis coach. His hoops team scored the first victory for the newly-formed athletics program. His tennis team was the first to have a winning season, going 9-4.

Louks served as Dean of Men from 1957 through 1967 and during this time, he served as a lead figure in the Seminole athletics program, as well as in the department of education. He retired from the athletics department in 1980 as professor emeritus in physical education. His dedication did not go unnoticed as the varsity tennis courts were renamed in his honor. The Scott Speicher Tennis Center was built around his courts.

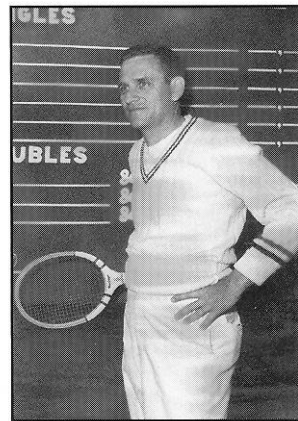

### DR. RAY BELLAMY

His accolades go far beyond the tennis courts, yet **Dr. Ray Bellamy's** triumphs at the net still stand out as one of the best as he was inducted into the FSU Athletics Hall of Fame in 1992. He served as his team's captain in 1960 and 1961, and during those two years only lost a total of three matches.

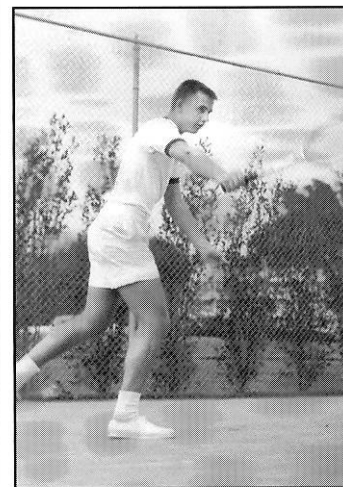

As a model student and athlete during his undergraduate years, 1957 through 1961, Bellamy was involved in many facets of the university that continue to show the benefits of his early presence. He was vice president of his senior class, a member of the Gold Key honorary society and Omicron Delta Kappa honorary fraternity. He then went on to earn a doctorate in medical studies.

After leaving FSU and joining the United States Navy, Bellamy went on to become the All-Navy doubles champion and played on the All-Navy team in 1967 and 1968 while serving as a flight surgeon.

After returning to Florida to begin his practice, Bellamy became the state's 35-and-over singles and doubles champion in the 1970's.

### LEX WOOD

In 1982, **Lex Wood** became the first player from the Florida State tennis program to be inducted into the FSU Athletics Hall of Fame. He was first a player for the Seminoles from 1961 through the 1963 season, then the program's head coach from 1965 through 1969.

When Wood arrived from his native South Africa in 1962, head coach Eddie Cubbon knew he had a leader amongst his new crop of tennis players. For the following three seasons he would become a mainstay among the nation's top 20 players, playing at No. 1 singles and doubles.

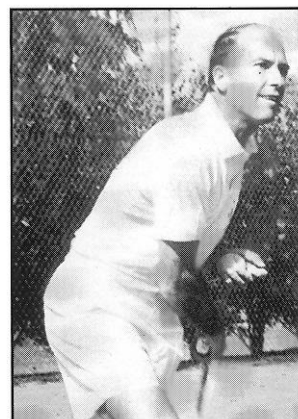

In 1964, his singles match record was 22-1 and his career mark was 51 victories in 54 singles matches. Over the course of his Florida State career, Wood defeated many great collegiate players including a former U.S. Davis Cup player, Marty Riessen. As





## TOP 'NOLES

### THE BEST OF THE BEST

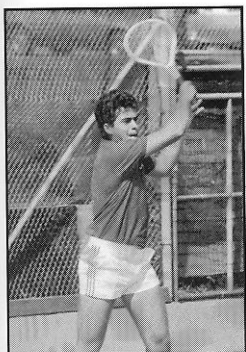

#### MARCO ABILHOA

**Marco Abilhoa**, the native of Brazil, was one of the great Florida State Seminole tennis players who made an impact on the collegiate scene. Prior to enrolling, he was ranked No. 3 in the Brazilian Juniors, when former Florida State head coach Randy Jobson discovered him.

A five-year member of the Seminole tennis program from 1980 through 1984, Abilhoa was at the top of the Metro Conference. He was the No. 1 singles and doubles champion in 1981 and 1982. After dominating for his first two seasons, he was sidelined and redshirted for the 1983 season. Upon his return in 1984, Abilhoa went straight back to the place where he left off, at the top of the Metro Conference. His dominating presence earned him a record three Metro MVP awards in 1981, 1982 and 1984.

#### JOEY RIVE

**Joey Rive**, a West Palm Beach native, played for the Seminoles from 1981 through 1985. As one of the top players ever to compete at Florida State, Rive led the team in wins in 1983, 1984 and 1985. During his period at number one singles, he was nationally ranked among the Top 25.

His stellar performance for the Tribe resulted in three Metro Conference singles championships in 1983, 1984 and 1985 and two doubles championships in 1983 and 1985, including the conference's top crown, the MVP in 1985. His Metro success led to his invitation to the 1985 NCAA tournament and to the 1987 *Tennis Magazine* Sportsman of the Year award.

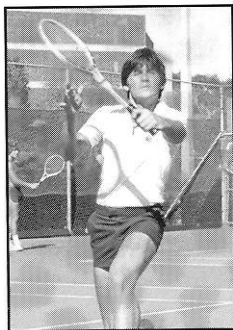

Following his FSU career, Rive played the ATP tour where he reached as high as No. 57 in the world in 1988. He returned back to Tallahassee, where he served as an assistant from 1993 to 1994. He is currently the head coach at TCU.

#### STEPHEN NOTEBOOM

After earning NAIA All-American honors at Huntington College in Montgomery, Ala., **Stephen Noteboom**, the second "Dutchman" to thrive at Florida State for the Seminoles for the 1990 through 1992 seasons.

Almost immediately making his presence known, Noteboom grabbed the Metro Conference's coveted MVP award for winning the title at No. 1 singles and doubles. That same year, he earned an invitation to the 1991 NCAA Championships for singles.

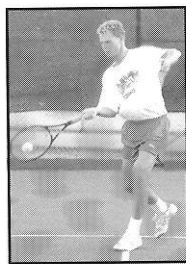

During his pro career, Noteboom captured a pair of doubles titles. He joined up with Feron Wibier to win the Ordina Open. Two years later he team up with Lan Bale to win the BMW Open.

#### BRIAN STANTON & KEN MCKENZIE

**Brian Stanton** of Coral Springs and **Ken McKenzie** of Tallahassee finished up their playing careers with the Tribe in 1995. As a doubles team, the duo ended their final campaign earning collegiate tennis' top honor, an ITA All-America award.

The doubles pair received the 1995 accolade after a superb run in the NCAA Championships. What may be the most impressive feat for them was being ranked among the nation's top 10 doubles tandems throughout the season.

During his stay at FSU, Stanton won back to back Junior Davis Cup singles titles in 1993 and 1994, won the 1993 Junior Davis Cup in doubles, and was named to the All-ACC team his sophomore and junior seasons.

McKenzie left behind a void in doubles that was a great challenge to fill. He and Stanton guided No. 1 doubles to an impressive No. 3 national ranking, the highest ranking the program has ever received. He also was also impressive on the singles side earning ACC Flight Championships at No. 2 singles in 1994 and No. 3 singles in 1995.

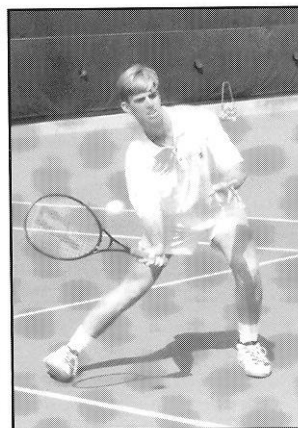

Longwood received a bid to the 1996 NCAA Tournament after being edged out for the championships at No. 1 singles.

#### MAT CLOER

**Mat Cloer**, a native of Brevard, N.C., became one of the greatest players in not only FSU history, but also conference history during his outstanding senior season in 2004-05. During that year, the two-time ACC Player of the Year became the first player in school history to earn All-American honors in singles. He also received the national ITA/Arthur Ashe Leadership and Sportsmanship Award, the first national award for any FSU men's tennis player. Cloer, who competed for the Seminoles from 2002-05, was just seven wins shy of becoming the all-time career singles leader. He finished his FSU campaign with 85 singles victories and 69 doubles wins. Cloer is currently serving as a student assistant to the men's tennis program.

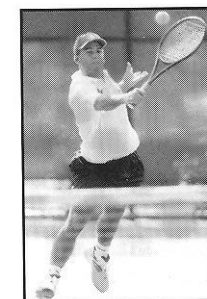
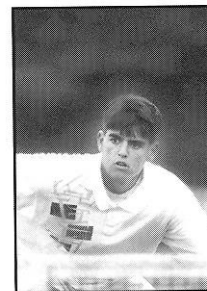
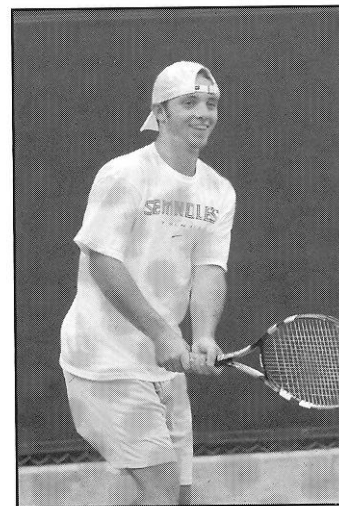

#### JASON WHITE

**Jason White** finished his four-year run with the Seminoles in 1995, his best season as a player by far. As the top singles and doubles player, White was given a lot of responsibility as FSU's captain.

Even though he won the ACC Championship at No. 4 singles in 1994 and a pair of championships at No. 2 doubles in 1994 and 1995, White was still on top of ACC tennis in 1996. Nationally ranked for most of the year, the senior from

## COACHING HISTORY YEAR-BY-YEAR RECORDS FROM 1948-2005

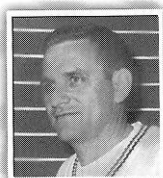

### DON LOUCKS

Years Coaching: 1948-50 & 1952-53  
Career Record: 53-20 (.726)

| Year | W-L-T | Pct. | Conf. (finish)           | Post-Season (Seed) | Final Rank |
|------|-------|------|--------------------------|--------------------|------------|
| 1948 | 9-4   | .692 | Dixie (2 <sup>nd</sup> ) |                    |            |
| 1949 | 11-2  | .846 | Dixie (1 <sup>st</sup> ) |                    |            |
| 1950 | 9-7   | .562 | Dixie (1 <sup>st</sup> ) |                    |            |
| 1952 | 9-5   | .643 | Independent              |                    |            |
| 1953 | 15-2  | .882 | Independent              |                    |            |

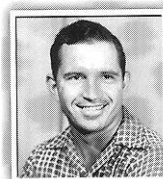

### RALPH MATHERLY

Years Coaching: 1951  
Career Record: 7-8 (.467)

| Year | W-L-T | Pct. | Conf. (finish)           | Post-Season (Seed) | Final Rank |
|------|-------|------|--------------------------|--------------------|------------|
| 1951 | 7-8   | .467 | Dixie (1 <sup>st</sup> ) |                    |            |



### KEITH PITCHFORD

Years Coaching: 1954-58  
Career Record: 45-36 (.556)

| Year | W-L-T | Pct. | Conf. (finish) | Post-Season (Seed) | Final Rank |
|------|-------|------|----------------|--------------------|------------|
| 1954 | 13-5  | .722 | Independent    |                    |            |
| 1955 | 10-6  | .625 | Independent    |                    |            |
| 1956 | 8-7   | .533 | Independent    |                    |            |
| 1957 | 5-11  | .313 | Independent    |                    |            |
| 1958 | 9-7   | .563 | Independent    |                    |            |



### JOHN POWLESS

Years Coaching: 1959-60  
Career Record: 25-14-1 (.638)

| Year | W-L-T  | Pct. | Conf. (finish) | Post-Season (Seed) | Final Rank |
|------|--------|------|----------------|--------------------|------------|
| 1959 | 14-6   | .700 | Independent    |                    |            |
| 1960 | 11-8-1 | .550 | Independent    |                    |            |

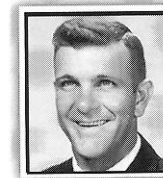

### BUBBA MCGOWAN

Years Coaching: 1961  
Career Record: 16-5 (.762)

| Year | W-L-T | Pct. | Conf. (finish) | Post-Season (Seed) | Final Rank |
|------|-------|------|----------------|--------------------|------------|
| 1961 | 16-5  | .762 | Independent    |                    |            |

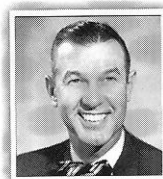

### EDDIE CUBBON

Years Coaching: 1962-63  
Career Record: 29-13 (.690)

| Year | W-L-T | Pct. | Conf. (finish) | Post-Season (Seed)                   | Final Rank |
|------|-------|------|----------------|--------------------------------------|------------|
| 1962 | 11-8  | .579 | Independent    | Eastern Intercol. (1 <sup>st</sup> ) |            |
| 1963 | 18-5  | .783 | Independent    |                                      |            |

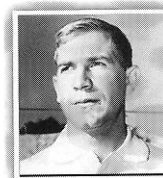

### PAUL SCARPA

Years Coaching: 1964  
Career Record: 12-10 (.546)

| Year | W-L-T | Pct. | Conf. (finish) | Post-Season (Seed) | Final Rank |
|------|-------|------|----------------|--------------------|------------|
| 1964 | 12-10 | .546 | Independent    |                    |            |

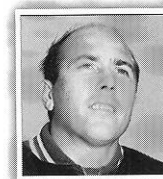

### LEX WOOD

Years Coaching: 1965-69  
Career Record: 83-31-1 (.720)

| Year | W-L-T  | Pct. | Conf. (finish) | Post-Season (Seed) | Final Rank |
|------|--------|------|----------------|--------------------|------------|
| 1965 | 11-7   | .611 | Independent    |                    |            |
| 1966 | 13-10  | .565 | Independent    |                    |            |
| 1967 | 16-7   | .696 | Independent    | #29 NCAA           |            |
| 1968 | 21-3   | .875 | Independent    |                    |            |
| 1969 | 22-5-1 | .786 | Independent    | #23 NCAA           |            |

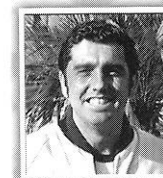

### PETE BARIZON

Years Coaching: 1970-71  
Career Record: 39-15 (.722)

| Year | W-L-T | Pct. | Conf. (finish) | Post-Season (Seed) | Final Rank |
|------|-------|------|----------------|--------------------|------------|
| 1970 | 21-12 | .636 | Independent    |                    |            |
| 1971 | 18-3  | .857 | Independent    |                    | #15 NCAA   |

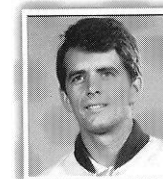

### SCOTT BRISTOL

Years Coaching: 1972  
Career Record: 18-4 (.818)

| Year | W-L-T | Pct. | Conf. (finish) | Post-Season (Seed)             | Final Rank |
|------|-------|------|----------------|--------------------------------|------------|
| 1972 | 18-4  | .818 | Independent    | NCAA Chmps (16 <sup>th</sup> ) | #33 NCAA   |

### ASSISTANT COACHES (Since 1987)

|                                |                            |
|--------------------------------|----------------------------|
| John Vinson: 1987-88 & 1995-99 | Joey Rive: 1993-94         |
| Shannon Krieger: 1989          | John Roddick: 2000         |
| Casey Creely: 1990             | Ty Braswell: 2001-2004     |
| Peter Maller: 1991-92          | Nick Crowell: 2004-present |

**Note:** Up until 1977, the NCAA champion was decided by the total of the individual scoring of all the players on each team. One point was awarded for each match won, including singles and doubles. A single-elimination tournament featuring 16 teams began in 1977 and has since expanded to 64 teams.



## COACHING HISTORY

### YEAR-BY-YEAR RECORDS FROM 1948-2005

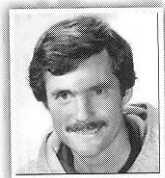

#### RANDY JOHNSON

Years Coaching: 1973-75 & 1980-84  
Career Record: 101-62 (.619)

| Year | W-L-T | Pct. | Conf. (finish)           | Post-Season (Seed) | Final Rank |
|------|-------|------|--------------------------|--------------------|------------|
| 1973 | 11-4  | .733 | Independent              |                    | #19 NCAA   |
| 1974 | 10-8  | .555 | Independent              |                    |            |
| 1975 | 14-6  | .700 | Independent              |                    |            |
| 1980 | 12-7  | .632 | Metro (2 <sup>nd</sup> ) |                    |            |
| 1981 | 12-14 | .462 | Metro (1 <sup>st</sup> ) |                    |            |
| 1982 | 23-10 | .697 | Metro (3 <sup>rd</sup> ) |                    |            |
| 1983 | 19-13 | .594 | Metro (1 <sup>st</sup> ) |                    | #25 NCAA   |

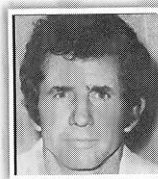

#### KEN VINSON

Years Coaching: 1976-77  
Career Record: 9-34-1 (.216)

| Year | W-L-T  | Pct. | Conf. (finish)           | Post-Season (Seed) | Final Rank |
|------|--------|------|--------------------------|--------------------|------------|
| 1976 | 4-19   | .174 | Independent              |                    |            |
| 1977 | 5-15-1 | .238 | Metro (3 <sup>rd</sup> ) |                    |            |



#### JUAN ORTIZ

Years Coaching: 1978-79  
Career Record: 34-13 (.723)

| Year | W-L-T | Pct. | Conf. (finish)           | Post-Season (Seed) | Final Rank |
|------|-------|------|--------------------------|--------------------|------------|
| 1978 | 17-5  | .773 | Metro (2 <sup>nd</sup> ) |                    |            |
| 1979 | 17-8  | .680 | Metro (3 <sup>rd</sup> ) |                    |            |



#### RICHARD MCKEE

Years Coaching: 1984-90  
Career Record: 129-65 (.665)

| Year | W-L-T | Pct. | Conf. (finish)           | Post-Season (Seed) | Final Rank |
|------|-------|------|--------------------------|--------------------|------------|
| 1984 | 30-8  | .790 | Metro (1 <sup>st</sup> ) |                    |            |
| 1985 | 25-4  | .862 | Metro (2 <sup>nd</sup> ) |                    | #16        |
| 1986 | 10-13 | .435 | Metro (2 <sup>nd</sup> ) |                    |            |
| 1987 | 13-10 | .565 | Metro (2 <sup>nd</sup> ) |                    |            |
| 1988 | 14-10 | .583 | Metro (1 <sup>st</sup> ) |                    |            |
| 1989 | 18-12 | .600 | Metro (2 <sup>nd</sup> ) |                    |            |
| 1990 | 19-8  | .701 | Metro (2 <sup>nd</sup> ) |                    |            |



#### DAVID BARRON

Years Coaching: 1991-99  
Career Record: 141-85 (.624)

| Year | W-L-T | Pct. | Conf. (finish)           | Post-Season (Seed) | Final Rank |
|------|-------|------|--------------------------|--------------------|------------|
| 1991 | 16-7  | .696 | Metro (2 <sup>nd</sup> ) |                    |            |
| 1992 | 14-9  | .610 | ACC (3 <sup>rd</sup> )   |                    |            |
| 1993 | 17-8  | .680 | ACC (3 <sup>rd</sup> )   | ARV                |            |

#### Barron (continued)

| Year | W-L-T | Pct. | Conf. (finish)         | Post-Season (Seed)                | Final Rank |
|------|-------|------|------------------------|-----------------------------------|------------|
| 1994 | 15-9  | .625 | ACC (3 <sup>rd</sup> ) | NCAA Regionals (2 <sup>nd</sup> ) | #35        |
| 1995 | 18-9  | .692 | ACC (2 <sup>nd</sup> ) | NCAA Regionals (2 <sup>nd</sup> ) | #24        |
| 1996 | 15-13 | .536 | ACC (2 <sup>nd</sup> ) | NCAA Regionals (3 <sup>rd</sup> ) | #37        |
| 1997 | 16-12 | .571 | ACC (6 <sup>th</sup> ) | NCAA Regionals (7 <sup>th</sup> ) | #34        |
| 1998 | 17-8  | .680 | ACC (5 <sup>th</sup> ) | NCAA Regionals (6 <sup>th</sup> ) | #47        |
| 1999 | 13-10 | .565 | ACC (7 <sup>th</sup> ) |                                   | #56        |

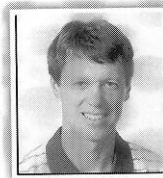

#### DWAYNE HULTQUIST

Years Coaching: 2000-present  
Career Record: 82-66 (.554)

| Year | W-L-T | Pct. | Conf. (finish)         | Post-Season (Seed) | Final Rank |
|------|-------|------|------------------------|--------------------|------------|
| 2000 | 14-10 | .583 | ACC (5 <sup>th</sup> ) |                    | #46        |
| 2001 | 10-14 | .416 | ACC (5 <sup>th</sup> ) |                    | #59        |
| 2002 | 12-10 | .545 | ACC (5 <sup>th</sup> ) |                    | #55        |
| 2003 | 15-11 | .576 | ACC (2 <sup>nd</sup> ) | NCAA Regionals     | #32        |
| 2004 | 10-13 | .435 | ACC (7 <sup>th</sup> ) | NCAA Regionals     | #47        |
| 2005 | 21-8  | .724 | ACC (2 <sup>nd</sup> ) | NCAA Elite Eight   | #13        |

#### (CHRONOLOGICAL)

| Coach (Years)                   | W-L-T   | Pct. |
|---------------------------------|---------|------|
| Don Loucks (1948-50; 1952-53)   | 53-20   | .726 |
| Ralph Matherly (1951)           | 7-8     | .467 |
| Keith Pitchford (1954-58)       | 45-36   | .556 |
| John Powless (1959-60)          | 25-14-1 | .638 |
| Bubba McGowan (1961)            | 16-5    | .762 |
| Eddie Cubbon (1962-63)          | 29-13   | .690 |
| Paul Scarpa (1964)              | 12-10   | .546 |
| Lex Wood (1965-69)              | 83-32-1 | .720 |
| Pete Barizon (1970-71)          | 39-15   | .722 |
| Scott Bristol (1972)            | 18-4    | .818 |
| Randy Jobson (1973-75; 1980-84) | 101-62  | .619 |
| Ken Vinson (1976-77)            | 9-34-1  | .216 |
| Juan Ortiz (1978-79)            | 34-13   | .723 |
| Richard McKee (1984-90)         | 129-65  | .665 |
| David Barron (1991-99)          | 141-85  | .624 |
| Dwayne Hultquist (2000-present) | 82-66   | .554 |

#### (BY WINS)

| Coach (Years)                   | W-L-T   | Pct. |
|---------------------------------|---------|------|
| David Barron (1991-99)          | 141-85  | .624 |
| Richard McKee (1984-90)         | 129-65  | .665 |
| Randy Jobson (1973-75; 1980-84) | 101-62  | .619 |
| Dwayne Hultquist (2000-present) | 82-66   | .554 |
| Lex Wood (1965-69)              | 83-32-1 | .720 |
| Don Loucks (1948-50; 1952-53)   | 53-20   | .726 |
| Keith Pitchford (1954-58)       | 45-36   | .556 |
| Pete Barizon (1970-71)          | 39-15   | .722 |
| Juan Ortiz (1978-79)            | 34-13   | .723 |
| Eddie Cubbon (1962-63)          | 29-13   | .690 |
| John Powless (1959-60)          | 25-14-1 | .638 |
| Scott Bristol (1972)            | 18-4    | .818 |
| Bubba McGowan (1961)            | 16-5    | .762 |
| Paul Scarpa (1964)              | 12-10   | .546 |
| Ken Vinson (1976-77)            | 9-34-1  | .216 |
| Ralph Matherly (1951)           | 7-8     | .467 |

#### (BY PERCENTAGE)

| Coach (Years)                   | W-L-T   | Pct. |
|---------------------------------|---------|------|
| Scott Bristol (1972)            | 18-4    | .818 |
| Bubba McGowan (1961)            | 16-5    | .762 |
| Don Loucks (1948-50; 1952-53)   | 53-20   | .726 |
| Juan Ortiz (1978-79)            | 34-13   | .723 |
| Pete Barizon (1970-71)          | 39-15   | .722 |
| Lex Wood (1965-69)              | 83-32-1 | .720 |
| Eddie Cubbon (1962-63)          | 29-13   | .690 |
| Richard McKee (1984-90)         | 129-65  | .665 |
| John Powless (1959-60)          | 25-14-1 | .638 |
| David Barron (1991-99)          | 141-85  | .624 |
| Randy Jobson (1973-75; 1980-84) | 101-62  | .619 |
| Dwayne Hultquist (2000-present) | 82-66   | .554 |
| Keith Pitchford (1954-58)       | 45-36   | .556 |
| Paul Scarpa (1964)              | 12-10   | .546 |
| Ralph Matherly (1951)           | 7-8     | .467 |
| Ken Vinson (1976-77)            | 9-34-1  | .216 |

## YEAR-BY-YEAR RESULTS 1948-1963

### 1948 - DON LOUCKS (9-4)

|                  |   |     |
|------------------|---|-----|
| Stetson          | L | 3-6 |
| Florida Southern | L | 1-8 |
| Mercer           | W | 9-0 |
| Middle Georgia   | W | 9-0 |
| Georgia-Savannah | W | 9-0 |
| Troy State       | W | 9-0 |
| Emory            | W | 5-2 |
| Stetson          | W | 6-3 |
| Emory            | L | 1-6 |
| Middle Georgia   | W | 9-0 |
| Georgia-Savannah | W | 9-0 |
| Florida Southern | L | 0-9 |
| Troy State       | W | 8-1 |

### 1949 - Don Loucks (11-2)

|                     |   |     |
|---------------------|---|-----|
| Mercer              | W | 6-1 |
| Oglethorpe          | W | 5-1 |
| Mississippi College | W | 9-0 |
| Millsaps            | W | 9-0 |
| Charleston          | W | 5-3 |
| Florida Southern    | W | 5-4 |
| Mississippi College | W | 6-3 |
| Mississippi College | W | 7-2 |
| Florida Southern    | L | 3-5 |
| Stetson             | L | 4-5 |
| Emory               | W | 5-2 |
| Mercer              | W | 8-1 |
| Stetson             | W | 6-3 |

### 1950 - Don Loucks (9-7)

|                           |   |     |
|---------------------------|---|-----|
| Pensacola Navy            | L | 0-9 |
| Davidson                  | L | 0-9 |
| Mississippi College       | W | 7-0 |
| Mercer                    | W | 9-0 |
| Emory                     | W | 8-1 |
| Indiana                   | L | 3-6 |
| Florida Southern          | W | 9-0 |
| Mercer                    | W | 9-0 |
| Georgia                   | L | 4-5 |
| Emory                     | W | 7-2 |
| Presbyterian              | L | 1-7 |
| Stetson                   | W | 6-3 |
| Florida Southern          | W | 8-1 |
| Stetson                   | W | 6-3 |
| Birmingham Southern       | L | 1-6 |
| Chapultepec Sporting Club | L | 0-9 |

### 1951 - Ralph Matherly (7-8)

|                   |   |     |
|-------------------|---|-----|
| Georgia           | L | 3-5 |
| Concordia         | W | 5-1 |
| Miami             | L | 1-8 |
| Florida Southern  | W | 9-0 |
| Rollins           | L | 0-9 |
| Davidson          | L | 3-6 |
| Loyola (LA)       | L | 1-5 |
| Indiana           | L | 2-7 |
| Emory             | W | 8-1 |
| Mercer            | W | 6-3 |
| Emory             | W | 7-2 |
| Jacksonville Navy | L | 2-6 |
| Mercer            | W | 7-2 |
| Miami             | L | 0-9 |
| Florida Southern  | W | 9-0 |

### 1952 - Don Loucks (9-5)

|                |   |     |
|----------------|---|-----|
| Loyola (LA)    | L | 2-5 |
| Mercer         | W | 5-4 |
| Concordia      | W | 5-0 |
| Mercer         | W | 6-3 |
| Georgia        | W | 6-3 |
| Michigan       | L | 2-7 |
| Indiana        | L | 0-9 |
| Valdosta State | W | 9-0 |
| Valdosta State | W | 9-0 |

|                  |   |     |
|------------------|---|-----|
| Miami            | L | 0-9 |
| Florida Southern | W | 7-2 |
| Florida Southern | W | 9-0 |
| Orlando AFB      | W | 9-0 |
| Rollins          | L | 2-7 |

### 1953 - Don Loucks (15-2)

|                         |   |     |
|-------------------------|---|-----|
| Georgia                 | W | 6-3 |
| Jacksonville State (AL) | W | 8-1 |
| Spring Hill             | W | 8-1 |
| Louisiana State         | L | 1-8 |
| Loyola (LA)             | W | 5-4 |
| Kenyon                  | W | 7-2 |
| Auburn                  | W | 8-1 |
| Mercer                  | W | 9-0 |
| Valdosta State          | W | 9-0 |
| Florida Southern        | W | 9-0 |
| Rollins                 | L | 0-9 |
| Valdosta State          | W | 9-0 |
| Georgia                 | W | 7-1 |
| Emory                   | W | 7-2 |
| Mercer                  | W | 9-0 |
| Auburn                  | W | 8-1 |
| Florida Southern        | W | 9-0 |

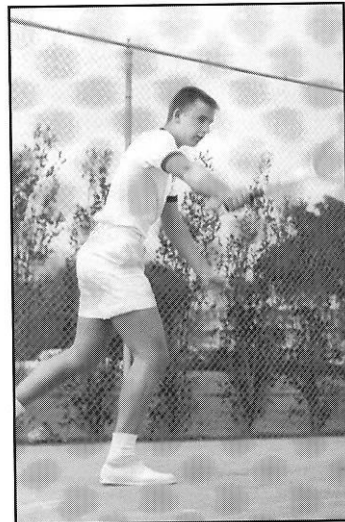

Dr. Ray Bellamy

### 1954 - KEITH PITCHFORD (13-5)

|                  |   |      |
|------------------|---|------|
| Tampa            | W | 7-0  |
| Miami            | L | 0-9  |
| Florida Southern | W | 8-1  |
| Rollins          | L | 1-8  |
| Stetson          | W | 10-0 |
| Davidson         | W | 5-4  |
| Georgia Tech     | W | 8-1  |
| Stetson          | W | 10-0 |
| Emory            | W | 9-0  |
| Louisiana State  | L | 2-8  |
| Concordia        | W | 7-0  |
| Georgia          | W | 6-3  |
| Emory            | W | 7-1  |
| Georgia Tech     | L | 3-6  |
| Rollins          | L | 1-8  |
| Mercer           | W | 8-1  |
| Tampa            | W | 7-0  |
| Florida Southern | W | 6-1  |

### 1955 - Keith Pitchford (10-6)

|                |   |     |
|----------------|---|-----|
| Presbyterian   | L | 0-9 |
| Georgia        | W | 9-0 |
| Auburn         | W | 7-1 |
| Ohio State     | W | 8-1 |
| Pensacola Navy | L | 3-6 |
| Georgia Tech   | W | 5-4 |

|                  |   |     |
|------------------|---|-----|
| Florida Southern | W | 8-1 |
| Rollins          | L | 0-9 |
| Stetson          | W | 6-1 |
| Mississippi      | W | 9-0 |
| Indiana          | L | 1-8 |
| Emory            | W | 8-1 |
| Auburn           | W | 8-0 |
| Georgia Tech     | L | 4-5 |
| Pensacola Navy   | L | 1-8 |
| Emory            | W | 9-0 |

### 1956 - Keith Pitchford (8-7)

|                   |   |     |
|-------------------|---|-----|
| Georgia           | L | 3-6 |
| Ohio State        | W | 9-0 |
| Southern Illinois | W | 7-2 |
| Georgia Tech      | W | 6-3 |
| Miami             | L | 0-9 |
| Florida           | L | 0-9 |
| Indiana           | L | 3-6 |
| Emory             | W | 9-0 |
| Mercer            | W | 7-2 |
| Georgia           | L | 3-6 |
| Georgia Tech      | L | 0-9 |
| Emory             | W | 8-1 |
| Florida Southern  | W | 7-2 |
| Mercer            | W | 7-2 |
| Florida           | L | 2-7 |

### 1957 - Keith Pitchford (5-11)

|                  |   |     |
|------------------|---|-----|
| Georgia          | L | 0-5 |
| Mercer           | W | 8-1 |
| Georgia Tech     | L | 3-6 |
| Michigan State   | L | 3-6 |
| Duke             | L | 1-7 |
| Florida          | L | 1-8 |
| Murray State     | W | 4-3 |
| Miami            | L | 0-9 |
| Indiana          | L | 2-7 |
| Florida          | L | 2-7 |
| Rollins          | L | 0-9 |
| Florida Southern | W | 9-0 |
| Mercer           | W | 6-3 |
| Georgia          | L | 2-7 |
| Georgia Tech     | L | 2-7 |
| Emory            | W | 7-2 |

### 1958 - Keith Pitchford (9-7)

|                         |   |     |
|-------------------------|---|-----|
| Georgia                 | W | 5-4 |
| Georgia Tech            | L | 2-7 |
| Michigan State          | W | 5-4 |
| Jacksonville State (AL) | W | 9-0 |
| Howard                  | W | 8-1 |
| Indiana                 | W | 6-3 |
| Florida                 | L | 1-8 |
| Mississippi State       | W | 7-2 |
| Louisiana State         | L | 0-7 |
| Rollins                 | L | 1-8 |
| Florida                 | L | 0-9 |
| Mercer                  | W | 9-0 |
| Stetson                 | W | 8-1 |
| Georgia                 | L | 1-8 |
| Georgia Tech            | L | 1-8 |
| Mercer                  | W | 9-0 |

### 1959 - John Powless (14-6)

|                   |   |     |
|-------------------|---|-----|
| Louisiana State   | L | 4-5 |
| Georgia           | W | 5-4 |
| Miami             | L | 0-9 |
| Georgia Tech      | L | 4-5 |
| Southern Illinois | W | 7-2 |
| Minnesota         | W | 6-3 |
| Florida           | W | 6-3 |
| Michigan State    | W | 8-1 |
| Indiana           | W | 6-3 |
| Indiana           | W | 8-1 |
| Howard            | W | 8-1 |
| Florida           | W | 6-3 |
| Murray State      | W | 7-2 |

|                |   |     |
|----------------|---|-----|
| Jacksonville   | W | 9-0 |
| Pensacola Navy | W | 8-1 |
| Georgia        | W | 5-4 |
| Georgia Tech   | L | 0-9 |
| Stetson        | W | 8-1 |
| Rollins        | L | 4-5 |
| Miami          | L | 1-8 |

### 1960 - John Powless (11-8-1)

|                      |   |     |
|----------------------|---|-----|
| Presbyterian         | L | 2-7 |
| Georgia              | W | 5-4 |
| Pensacola Navy       | W | 9-0 |
| Southern Illinois    | W | 5-4 |
| Minnesota            | W | 7-2 |
| Mississippi Southern | W | 9-0 |
| Louisiana State      | W | 9-0 |
| Navy                 | W | 5-4 |
| Amherst              | W | 7-2 |
| Michigan State       | L | 4-5 |
| Michigan State       | L | 4-5 |
| Miami                | L | 0-7 |
| Concordia            | W | 7-0 |
| Kentucky             | W | 9-0 |
| Mississippi State    | W | 5-4 |
| Rollins              | L | 4-5 |
| Georgia              | T | 4-4 |
| Florida              | L | 2-7 |
| Miami                | L | 0-9 |
| Rollins              | L | 3-4 |

### 1961 - Bubba McGowan (16-5)

|                   |   |     |
|-------------------|---|-----|
| Georgia           | W | 7-2 |
| Georgia           | W | 8-1 |
| Georgia Tech      | W | 8-1 |
| Southern Illinois | W | 7-2 |
| Auburn            | W | 9-0 |
| Navy              | W | 8-1 |
| Navy              | W | 7-2 |
| Florida           | L | 2-7 |
| Amherst           | W | 7-2 |
| East Carolina     | W | 8-1 |
| Florida Southern  | W | 7-0 |
| Louisiana State   | W | 6-1 |
| Rollins           | W | 8-1 |
| Miami             | L | 2-7 |
| Auburn            | W | 9-0 |
| Mississippi State | W | 6-3 |
| Alabama           | W | 9-0 |
| Florida           | L | 3-6 |
| Miami             | L | 0-9 |
| Mississippi State | W | 7-2 |
| Rollins           | L | 3-6 |

### 1962 - EDDIE CUBBON (11-8)

|              |   |     |
|--------------|---|-----|
| Lamar Tech   | L | 0-8 |
| Georgia      | L | 2-7 |
| Georgia      | L | 4-5 |
| Pennsylvania | W | 5-4 |
| Georgia Tech | W | 6-3 |
| Navy         | W | 4-3 |
| Navy         | W | 6-3 |
| Presbyterian | L | 3-6 |
| Furman       | W | 6-3 |
| Hope         | W | 6-3 |
| Amherst      | W | 5-4 |
| Cincinnati   | W | 6-3 |
| The Citadel  | W | 4-3 |
| Presbyterian | L | 3-4 |
| Clemson      | L | 0-7 |
| Furman       | W | 4-3 |
| Clemson      | L | 0-9 |
| Rollins      | W | 5-4 |
| Florida      | L | 4-5 |

### 1963 - Eddie Cubbon (16-5)

|             |   |     |
|-------------|---|-----|
| Fort Eustis | W | 5-1 |
| Fort Eustis | W | 5-1 |
| Georgia     | W | 5-3 |





# YEAR-BY-YEAR RESULTS

## 1963-1973

|                   |   |      |
|-------------------|---|------|
| Georgia           | W | 5-4  |
| Mississippi State | L | 4-5  |
| Georgia Tech      | W | 6-3  |
| Northwestern      | L | 3-6  |
| Florida           | W | 6-3  |
| Valdosta State    | W | 10-0 |
| Valdosta State    | W | 9-0  |
| Amherst           | W | 9-0  |
| Hope              | W | 8-1  |
| Columbia          | W | 7-2  |
| Columbia          | W | 6-3  |
| Columbia          | W | 7-2  |
| Presbyterian      | L | 3-6  |
| Cincinnati        | W | 11-0 |
| Georgia Tech      | L | 3-6  |
| Georgia           | L | 3-6  |
| Mercer            | W | 8-1  |
| Rollins           | W | 5-4  |

|                   |   |     |
|-------------------|---|-----|
| Mississippi State | L | 2-7 |
| Georgia Tech      | L | 2-7 |
| Navy              | W | 8-1 |
| Rutgers           | W | 9-0 |
| Rutgers           | W | 9-0 |
| Valdosta State    | W | 9-0 |
| Rollins           | L | 4-5 |
| Florida           | W | 5-4 |
| Presbyterian      | W | 5-4 |
| Georgia Tech      | L | 4-5 |
| Miami             | L | 3-6 |
| Indiana           | L | 4-5 |

**1966 - Lex Wood (13-10)**

|                   |   |     |
|-------------------|---|-----|
| Mississippi State | L | 2-7 |
| Florida           | W | 7-2 |
| Southwestern (TN) | W | 9-0 |
| Florida           | W | 5-4 |
| Rollins           | L | 4-5 |
| Mississippi State | L | 2-7 |
| Alabama           | W | 7-2 |
| Tennessee         | W | 5-4 |
| Ohio Wesleyan     | W | 9-0 |
| Ohio Wesleyan     | W | 8-1 |
| Navy              | W | 7-2 |
| Georgia Tech      | L | 1-8 |
| Amherst           | W | 6-3 |
| Washington (MO)   | W | 9-0 |
| Georgia Tech      | L | 4-5 |
| Tennessee         | L | 0-7 |
| Kentucky          | W | 8-1 |
| North Carolina    | W | 5-4 |
| North Carolina    | L | 4-5 |
| Murray State      | W | 5-4 |
| Miami             | L | 0-9 |
| Miami             | L | 0-9 |
| Rollins           | L | 4-5 |

**1967 - Lex Wood (16-7)**

|                   |   |     |
|-------------------|---|-----|
| Mississippi State | L | 1-8 |
| Florida           | L | 3-6 |
| Pensacola Navy    | W | 9-0 |
| Jacksonville      | W | 9-0 |
| Presbyterian      | W | 8-1 |
| Florida           | L | 0-9 |
| Rollins           | W | 5-4 |
| Tennessee         | L | 2-7 |
| Michigan State    | W | 6-3 |
| Kalamazoo         | W | 7-2 |
| Georgia Tech      | L | 4-5 |
| DePaul            | W | 8-1 |
| DePaul            | W | 6-1 |
| Amherst           | W | 8-1 |
| Valdosta State    | W | 9-0 |
| Auburn            | W | 9-0 |
| Rollins           | W | 5-4 |
| Jacksonville      | W | 9-0 |
| Georgia Tech      | L | 3-6 |
| Miami             | L | 0-9 |
| Murray State      | W | 7-2 |
| Auburn            | W | 9-0 |

**1968 - Lex Wood (21-3)**

|                   |   |     |
|-------------------|---|-----|
| Mississippi State | L | 3-6 |
| Jacksonville      | W | 9-0 |
| Florida           | L | 2-7 |
| Kalamazoo         | W | 9-0 |
| Kalamazoo         | W | 8-1 |
| Virginia          | W | 9-0 |
| Michigan State    | W | 7-2 |
| Mississippi State | W | 7-2 |
| Oklahoma          | W | 8-1 |
| Columbia          | W | 9-0 |
| Auburn            | W | 9-0 |
| Alabama           | W | 9-0 |
| Northern Illinois | W | 9-0 |
| Rollins           | W | 7-2 |
| Oglethorpe        | W | 7-2 |

|                |   |     |
|----------------|---|-----|
| Furman         | W | 9-0 |
| Auburn         | W | 8-1 |
| Miami          | L | 2-7 |
| Valdosta State | W | 9-0 |
| Rollins        | W | 5-4 |
| Georgia Tech   | W | 5-4 |
| Valdosta State | W | 9-0 |
| Georgia Tech   | W | 8-1 |
| Columbus       | W | 6-3 |

**1969 - Lex Wood (22-5-1)**

|                   |   |     |
|-------------------|---|-----|
| Mississippi State | W | 9-0 |
| Houston           | L | 4-5 |
| Rice              | L | 1-6 |
| Louisiana State   | W | 7-2 |
| Tulane            | T | 3-3 |
| Presbyterian      | W | 9-0 |
| Florida           | L | 2-7 |
| Michigan State    | W | 7-2 |
| Southern Illinois | W | 6-3 |
| Valdosta State    | W | 9-0 |
| Kalamazoo         | W | 9-0 |
| Calvin            | W | 9-0 |
| Kalamazoo         | W | 8-1 |
| Virginia          | W | 8-1 |
| Virginia          | W | 6-3 |
| Indiana           | W | 7-2 |
| Rollins           | W | 6-3 |
| Florida           | L | 1-8 |
| Columbus          | W | 7-2 |
| Miami             | L | 4-5 |
| Eastern Kentucky  | W | 9-0 |
| Valdosta State    | W | 9-0 |
| Georgia Southern  | W | 9-0 |
| Mississippi State | W | 6-3 |
| Jacksonville      | W | 9-0 |
| Georgia Tech      | W | 5-4 |
| Columbus          | W | 7-2 |
| South Florida     | W | 9-0 |

**1970 - PETE BARIZON (21-12)**

|                        |   |     |
|------------------------|---|-----|
| Mississippi State      | L | 3-6 |
| Louisiana State        | W | 6-3 |
| Pan American           | L | 1-6 |
| Texas Tech             | L | 2-5 |
| Baylor                 | W | 5-2 |
| Georgia Southern       | W | 8-1 |
| Houston                | L | 1-8 |
| Furman                 | W | 8-1 |
| Florida                | W | 6-3 |
| Presbyterian           | W | 5-4 |
| Georgia                | W | 5-0 |
| Middle Tennessee State | W | 9-0 |
| Northwestern           | W | 8-1 |
| Northwestern           | W | 7-1 |
| Calvin                 | W | 8-1 |
| North Carolina         | L | 3-5 |
| Illinois               | W | 5-2 |
| Miami                  | L | 0-9 |
| Georgia                | L | 1-8 |
| Georgia Tech           | W | 6-3 |
| Columbus               | W | 6-3 |
| Florida                | L | 0-9 |
| Tampa                  | W | 9-0 |
| Rollins                | L | 4-5 |
| South Florida          | W | 9-0 |
| Miami                  | L | 0-9 |
| Jacksonville           | W | 9-0 |
| Florida A&M            | W | 5-1 |
| Columbus               | W | 5-4 |

**1971 - Pete Barizon (18-3)**

|                   |   |     |
|-------------------|---|-----|
| Mississippi State | W | 8-0 |
| Miami             | L | 1-8 |
| Florida           | W | 6-3 |
| Presbyterian      | W | 5-3 |
| Southern Illinois | W | 5-4 |
| Kalamazoo         | W | 7-2 |

|                  |   |     |
|------------------|---|-----|
| West Florida     | W | 7-0 |
| Florida A&M      | W | 9-0 |
| Alabama          | W | 5-4 |
| Georgia Tech     | L | 4-5 |
| South Carolina   | W | 7-2 |
| Wingate          | W | 6-3 |
| Tulane           | W | 6-3 |
| Rollins          | W | 6-3 |
| Georgia          | L | 0-9 |
| Georgia Southern | W | 5-4 |
| South Florida    | W | 7-2 |
| Florida          | W | 5-4 |
| Jacksonville     | W | 8-1 |
| Valdosta State   | W | 9-0 |
| Columbus         | W | 8-1 |

**1972 - SCOTT BRISTOL (18-4)**

|                   |   |     |
|-------------------|---|-----|
| West Florida      | W | 9-0 |
| Middle Tennessee  | W | 7-2 |
| Presbyterian      | W | 6-3 |
| Tennessee Tech    | W | 7-2 |
| Minnesota         | W | 7-2 |
| Southern Illinois | W | 6-3 |
| Kalamazoo         | W | 8-1 |
| South Carolina    | W | 6-3 |
| Northern Illinois | W | 8-1 |
| Florida           | W | 5-4 |
| Wake Forest       | W | 6-3 |
| Virginia          | W | 5-4 |
| Jacksonville      | W | 7-2 |
| Miami             | L | 1-8 |
| Georgia           | L | 3-6 |
| Pan American      | L | 4-5 |
| Rollins           | L | 3-6 |
| South Florida     | W | 9-0 |
| Georgia Southern  | W | 8-1 |
| Valdosta State    | W | 9-0 |
| Columbus          | W | 8-1 |
| Alabama           | W | 5-2 |

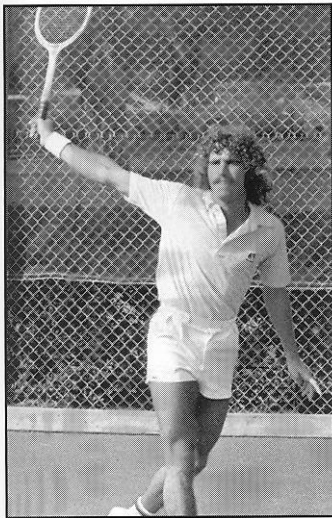

Ricardo Bernd

**1964 - PAUL SCARPA (12-10)**

|                   |   |     |
|-------------------|---|-----|
| Valdosta State    | W | 9-0 |
| Florida           | L | 4-5 |
| Tulane            | L | 3-5 |
| Mississippi State | L | 2-7 |
| Georgia           | L | 4-5 |
| Georgia           | L | 1-8 |
| Navy              | W | 5-4 |
| Navy              | W | 5-4 |
| Northwestern      | L | 2-7 |
| Northwestern      | L | 1-8 |
| Notre Dame        | W | 5-4 |
| Notre Dame        | W | 5-4 |
| Clemson           | W | 5-4 |
| Georgia Tech      | W | 5-4 |
| Amherst           | W | 9-0 |
| Hope              | W | 7-2 |
| Valdosta State    | W | 7-0 |
| Florida           | L | 4-5 |
| Clemson           | W | 5-4 |
| Presbyterian      | W | 7-2 |
| Georgia Tech      | L | 3-6 |
| Miami             | L | 2-7 |

**1965 - LEX WOOD (11-7)**

|                          |   |     |
|--------------------------|---|-----|
| Mississippi State        | L | 2-7 |
| Northeast Missouri State | W | 8-0 |
| Valdosta State           | W | 9-0 |
| Florida                  | W | 8-1 |
| Kentucky                 | W | 6-0 |
| Pensacola Navy           | W | 7-2 |

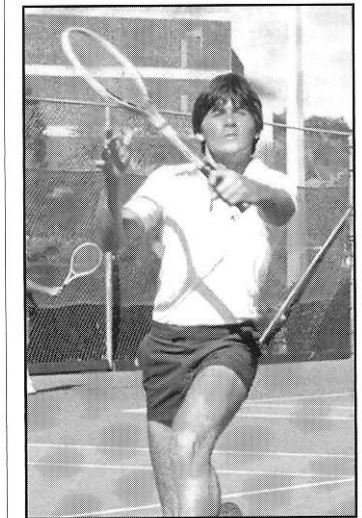

Joey Rive

**1973 - RANDY JOBSON (11-4)**

|                       |   |     |
|-----------------------|---|-----|
| Mississippi State     | W | 9-0 |
| Florida International | W | 9-0 |
| Miami                 | L | 2-7 |
| North Carolina        | L | 2-7 |
| Kentucky              | W | 7-2 |
| Kalamazoo             | W | 7-2 |
| Minnesota             | W | 8-1 |
| South Florida         | W | 7-2 |
| Valdosta State        | W | 9-0 |
| Cumberland (TN)       | W | 9-0 |

## YEAR-BY-YEAR RESULTS 1973-1983

|              |   |     |
|--------------|---|-----|
| Florida Tech | W | 7-2 |
| Rollins      | W | 9-0 |
| Georgia      | L | 2-7 |
| Columbus     | W | 7-1 |
| Florida      | L | 3-6 |

### 1974 - Randy Jobson (10-8)

|                   |   |     |
|-------------------|---|-----|
| Furman            | W | 9-0 |
| Presbyterian      | W | 9-0 |
| Duke              | W | 8-1 |
| Eastern Kentucky  | W | 9-0 |
| Pan American      | W | 6-0 |
| Trinity           | L | 4-5 |
| Rice              | L | 4-5 |
| Houston           | L | 2-7 |
| Southern Illinois | L | 3-6 |
| Kalamazoo         | W | 7-2 |
| Samford           | W | 7-2 |
| South Carolina    | W | 5-4 |
| Clemson           | W | 5-4 |
| Miami             | L | 2-7 |
| South Florida     | W | 6-3 |
| Alabama           | L | 3-6 |
| Florida           | L | 1-8 |
| Georgia           | L | 3-6 |

### 1975 - Randy Jobson (14-6)

|                       |   |     |
|-----------------------|---|-----|
| Samford               | W | 7-2 |
| Florida               | L | 3-6 |
| Duke                  | W | 6-3 |
| North Carolina        | L | 2-7 |
| East Kentucky         | W | 9-0 |
| Florida Tech          | W | 8-1 |
| South Carolina        | L | 4-5 |
| Kentucky              | L | 4-5 |
| Southern Illinois     | L | 3-6 |
| Louisiana State       | W | 7-2 |
| Flagler               | W | 9-0 |
| Alabama               | W | 5-4 |
| Kalamazoo             | W | 8-1 |
| Georgia               | W | 5-4 |
| Wake Forest           | W | 5-4 |
| Valdosta State        | W | 6-0 |
| Rollins               | W | 7-2 |
| Florida International | W | 6-3 |
| Miami                 | L | 1-8 |
| South Florida         | W | 7-2 |

### 1976 - Ken Vinson (4-19)

|                        |   |     |
|------------------------|---|-----|
| Flagler                | W | 5-4 |
| Middle Tennessee       | W | 5-4 |
| Hampton                | L | 3-6 |
| North Carolina         | L | 4-5 |
| Duke                   | L | 1-8 |
| Kentucky               | L | 1-8 |
| Kansas                 | L | 3-6 |
| Clemson                | L | 4-5 |
| Tennessee              | L | 1-8 |
| Calvin                 | W | 9-0 |
| Kalamazoo              | L | 2-7 |
| Wake Forest            | L | 2-7 |
| Miami                  | L | 0-9 |
| Florida                | L | 1-8 |
| Southwestern Louisiana | L | 3-6 |
| Louisiana State        | L | 1-8 |
| Alabama                | L | 2-7 |
| Rollins                | L | 1-8 |
| Florida Tech           | W | 5-4 |
| Flagler                | L | 3-6 |
| South Carolina         | L | 1-8 |
| Georgia                | L | 1-8 |
| South Florida          | L | 2-7 |

### 1977 - Ken Vinson (5-15-1)

|                        |   |     |
|------------------------|---|-----|
| Southwestern Louisiana | L | 3-6 |
| Valdosta State         | W | 9-0 |
| South Florida          | L | 3-6 |
| Furman                 | L | 2-7 |

|                       |   |     |
|-----------------------|---|-----|
| Mississippi State     | L | 0-9 |
| Duke                  | L | 0-9 |
| Kansas                | L | 4-5 |
| Wake Forest           | L | 2-7 |
| Kent State            | W | 7-2 |
| Auburn                | L | 3-6 |
| Kalamazoo             | L | 4-5 |
| Texas-Dallas          | W | 6-0 |
| Illinois State        | W | 5-4 |
| Flagler               | L | 0-9 |
| Georgia Southern      | L | 2-7 |
| Rollins               | L | 2-7 |
| Florida Tech          | L | 0-9 |
| South Florida         | L | 0-9 |
| Miami                 | L | 0-9 |
| Florida International | T | 3-3 |
| Florida               | L | 0-9 |

### 1978 - Juan Ortiz (17-5)

|                           |   |     |
|---------------------------|---|-----|
| South Florida             | L | 1-8 |
| Georgia Southern          | W | 5-4 |
| Furman                    | W | 5-4 |
| Jacksonville              | L | 4-5 |
| Old Dominion              | W | 5-4 |
| Mississippi               | W | 5-4 |
| Cincinnati                | W | 8-1 |
| Louisville                | W | 7-2 |
| Kalamazoo                 | W | 6-3 |
| Indiana                   | W | 6-3 |
| The Citadel               | W | 7-2 |
| Central Florida CC        | W | 8-1 |
| Central Florida CC        | W | 8-1 |
| Abraham Baldwin Ag. Coll. | W | 9-0 |
| Florida International     | W | 6-3 |
| Florida Tech              | L | 3-6 |
| Rollins                   | L | 4-5 |
| Florida                   | L | 2-7 |
| Flagler                   | W | 6-3 |
| Central Florida CC        | W | 5-4 |
| Alabama                   | W | 5-4 |
| Flagler                   | W | 5-4 |



Alex Golub

### 1979 - Juan Ortiz (17-8)

|                      |   |     |
|----------------------|---|-----|
| Boston College       | W | 9-0 |
| South Florida        | L | 2-7 |
| Arkansas-Little Rock | W | 8-1 |
| Mississippi State    | L | 4-5 |
| Western Michigan     | W | 7-2 |
| North Carolina       | W | 6-3 |
| Old Dominion         | W | 6-3 |
| Miami                | L | 4-5 |

|                        |   |     |
|------------------------|---|-----|
| Appalachian State      | W | 5-4 |
| Southern Illinois      | W | 6-3 |
| Western Kentucky       | W | 9-0 |
| Alabama                | L | 4-5 |
| Mississippi            | W | 5-4 |
| Illinois               | W | 7-2 |
| St. Francis            | W | 6-3 |
| South Carolina         | L | 3-6 |
| South Alabama          | W | 8-1 |
| Indiana                | W | 5-4 |
| Nicholls State         | L | 1-8 |
| New Orleans            | W | 8-1 |
| Southeastern Louisiana | W | 5-4 |
| Rollins                | W | 8-1 |
| Florida                | L | 3-6 |
| Northeastern Louisiana | W | 6-3 |
| South Florida          | L | 4-5 |

### 1980 - Randy Jobson (12-7)

|                        |   |     |
|------------------------|---|-----|
| South Florida          | W | 5-4 |
| Alabama-Birmingham     | W | 7-2 |
| Valdosta State         | W | 6-3 |
| Flagler                | L | 4-5 |
| Georgia Southern       | W | 7-2 |
| Miami                  | W | 9-0 |
| Furman                 | L | 3-6 |
| North Carolina         | L | 2-7 |
| Illinois-Chicago       | W | 9-0 |
| Pan American           | W | 5-4 |
| South Alabama          | W | 8-1 |
| Alabama                | L | 2-7 |
| Auburn                 | L | 2-7 |
| Valdosta State         | W | 8-1 |
| Southeastern Louisiana | L | 2-7 |
| South Florida          | W | 7-2 |
| Rollins                | L | 2-7 |
| Florida                | W | 5-4 |
| Flagler                | W | 7-0 |

### 1981 - Randy Jobson (12-14)

|                       |   |     |
|-----------------------|---|-----|
| South Florida         | W | 8-1 |
| Central Florida       | W | 9-0 |
| Valdosta State        | W | 9-0 |
| Alabama-Birmingham    | L | 4-5 |
| Jacksonville          | W | 7-2 |
| Georgia Southern      | L | 2-7 |
| Western Michigan      | W | 7-2 |
| Auburn                | L | 1-8 |
| Purdue                | W | 8-1 |
| North Carolina        | L | 2-7 |
| Alabama               | L | 1-8 |
| Clemson               | L | 1-8 |
| Michigan              | L | 3-6 |
| NC State              | L | 3-6 |
| Princeton             | L | 3-6 |
| Flagler               | W | 7-2 |
| Georgia Southern      | W | 5-4 |
| Georgia               | L | 1-8 |
| South Carolina        | L | 3-6 |
| Florida International | W | 8-1 |
| Florida               | L | 3-6 |
| Valdosta State        | W | 8-1 |
| Rollins               | L | 4-5 |
| Nicholls State        | L | 4-5 |
| South Alabama         | W | 5-4 |
| Alabama-Birmingham    | W | 7-2 |

### 1982 - Randy Jobson (23-10)

|                        |   |     |
|------------------------|---|-----|
| Louisiana State        | L | 2-7 |
| Nicholls State         | W | 9-0 |
| Southwestern Louisiana | L | 2-7 |
| Flagler                | W | 8-1 |
| Jacksonville           | W | 7-2 |
| Rollins                | W | 7-2 |
| South Florida          | W | 5-4 |
| Alabama-Birmingham     | W | 7-2 |
| Georgia Southern       | W | 6-3 |
| Florida A&M            | W | 9-0 |

|                       |   |     |
|-----------------------|---|-----|
| Michigan              | L | 2-7 |
| Miami                 | L | 2-7 |
| Auburn                | L | 4-5 |
| Florida International | W | 6-3 |
| Western Michigan      | W | 8-1 |
| Georgia Southern      | W | 8-1 |
| Georgia               | L | 0-9 |
| Purdue                | W | 8-1 |
| Hampton               | W | 9-0 |
| Anderson JC           | W | 7-2 |
| Mississippi           | W | 6-3 |
| Miami                 | L | 1-8 |
| Southern Illinois     | W | 7-2 |
| Maryland              | W | 5-4 |
| South Carolina        | W | 5-4 |
| Furman                | W | 5-4 |
| Nebraska              | W | 7-2 |
| Jacksonville          | W | 7-2 |
| Auburn                | L | 4-5 |
| Alabama               | L | 3-6 |
| Valdosta State        | W | 8-1 |
| Florida Atlantic      | W | 9-0 |
| Florida               | L | 3-5 |

### 1983 - Randy Jobson (19-13)

|                           |   |     |
|---------------------------|---|-----|
| Abraham Baldwin Ag. Coll. | W | 7-2 |
| Auburn-Montgomery         | W | 9-0 |
| Michigan                  | L | 3-6 |
| South Alabama             | W | 6-3 |
| UC Irvine                 | L | 4-5 |
| Central Florida           | W | 6-3 |
| Georgia Southern          | L | 2-7 |
| Jacksonville              | W | 9-0 |
| South Florida             | L | 3-6 |
| South Alabama             | L | 4-5 |
| Rollins                   | W | 7-2 |
| Rice                      | W | 6-3 |
| Furman                    | W | 6-2 |
| Florida Atlantic          | W | 9-0 |
| North Carolina            | W | 6-3 |
| Lander                    | W | 6-3 |
| Anderson JC               | W | 9-0 |
| Wake Forest               | W | 6-3 |
| UNC-Asheville             | W | 9-0 |
| Texas A&M                 | L | 2-7 |
| South Alabama             | W | 7-2 |
| Austin Peay               | W | 7-2 |
| Ohio State                | W | 7-2 |
| Florida JC                | W | 9-0 |
| Auburn                    | L | 2-7 |
| Southwestern Louisiana    | L | 4-5 |
| Abraham Baldwin Ag. Coll. | W | 6-1 |
| Florida                   | L | 2-7 |
| Miami                     | L | 1-5 |
| Louisiana State           | L | 4-5 |
| Georgia                   | L | 4-5 |
| Georgia Southern          | L | 3-6 |

### 1984 - Richard Mckee (30-8)

|                        |   |     |
|------------------------|---|-----|
| Okaloosa-Walton CC     | W | 9-0 |
| Auburn-Montgomery      | W | 8-1 |
| Florida JC             | W | 9-0 |
| Georgia Southern       | W | 8-1 |
| South Florida          | W | 7-2 |
| Central Florida CC     | W | 5-1 |
| Tulane                 | W | 9-0 |
| New Orleans            | W | 8-1 |
| Texas A&M              | L | 2-7 |
| Southeastern Louisiana | W | 8-1 |
| Louisiana State        | L | 1-5 |
| South Carolina         | L | 2-7 |
| Virginia Tech          | W | 9-0 |
| Memphis State          | W | 5-1 |
| Evansville             | W | 9-0 |
| Furman                 | W | 8-1 |
| Florida                | W | 6-3 |
| Georgia Southern       | W | 5-4 |
| Georgia                | L | 3-6 |





# YEAR-BY-YEAR RESULTS

## 1983-1993

|                           |   |     |
|---------------------------|---|-----|
| Palm Beach CC             | W | 7-2 |
| Florida International     | W | 9-0 |
| Southern Mississippi      | W | 9-0 |
| Mississippi               | L | 4-5 |
| Wake Forest               | W | 5-4 |
| Western Carolina          | W | 8-1 |
| Anderson JC               | W | 9-0 |
| Georgia State             | W | 9-0 |
| Kalamazoo                 | W | 9-0 |
| Akron                     | W | 8-1 |
| Flagler                   | W | 6-3 |
| New Orleans               | W | 5-1 |
| Alabama                   | L | 1-8 |
| Abraham Baldwin Ag. Coll. | W | 6-3 |
| Southwestern Louisiana    | L | 1-8 |
| Murray State              | W | 5-1 |
| Maryland                  | L | 4-5 |
| Northeast Louisiana       | W | 5-4 |
| CSU-Long Beach            | W | 9-0 |

### 1985 - Richard McKee (25-4)

|                        |   |     |
|------------------------|---|-----|
| Auburn-Montgomery      | W | 8-1 |
| North Florida          | L | 4-5 |
| Florida JC             | W | 9-0 |
| Yale                   | W | 8-1 |
| South Florida          | W | 9-0 |
| Auburn                 | W | 7-2 |
| Florida                | L | 4-5 |
| Emory                  | W | 8-1 |
| Furman                 | W | 8-1 |
| Southern Mississippi   | W | 9-0 |
| West Virginia          | W | 9-0 |
| Miami                  | W | 5-4 |
| Alabama                | W | 6-3 |
| South Alabama          | W | 6-0 |
| Flagler                | W | 6-3 |
| Georgia Southern       | W | 6-3 |
| Alabama-Birmingham     | W | 8-1 |
| Jacksonville           | W | 8-1 |
| Miami                  | L | 4-5 |
| South Carolina         | L | 3-5 |
| Kentucky               | W | 5-3 |
| Auburn                 | W | 7-2 |
| Southwestern Louisiana | W | 5-1 |
| Southwestern Louisiana | W | 5-4 |
| Auburn                 | W | 6-3 |
| McNeese State          | W | 5-4 |
| Florida                | W | 6-3 |
| Rollins                | W | 5-0 |
| Tennessee-Martin       | W | 5-1 |

### 1986 - Richard McKee (10-13)

|                           |   |     |
|---------------------------|---|-----|
| Tulane                    | W | 6-3 |
| Auburn-Montgomery         | L | 4-5 |
| West Florida              | W | 9-0 |
| North Florida             | W | 7-2 |
| Arizona State             | L | 0-9 |
| Florida                   | L | 2-7 |
| South Florida             | L | 3-6 |
| Auburn                    | L | 3-6 |
| Furman                    | W | 6-3 |
| Louisiana Tech            | L | 3-6 |
| Kentucky                  | L | 3-6 |
| Baylor                    | W | 5-4 |
| Arkansas-Little Rock      | L | 2-7 |
| Oklahoma State            | L | 1-5 |
| West Virginia             | W | 5-4 |
| Southern Illinois         | W | 7-2 |
| Mississippi State         | W | 6-3 |
| Southwest Louisiana       | L | 0-9 |
| Tulane                    | W | 5-1 |
| Alabama                   | L | 2-7 |
| South Florida             | L | 4-5 |
| Florida                   | L | 1-8 |
| Abraham Baldwin Ag. Coll. | W | 8-1 |

### 1987 - Richard McKee (13-10)

|         |   |     |
|---------|---|-----|
| Indiana | L | 5-4 |
|---------|---|-----|

|                           |   |     |
|---------------------------|---|-----|
| Auburn-Montgomery         | W | 9-0 |
| Florida JC                | W | 8-1 |
| Southwestern Louisiana    | L | 2-7 |
| North Florida             | W | 7-2 |
| Florida Atlantic          | W | 8-1 |
| South Alabama             | W | 6-3 |
| Florida                   | L | 4-5 |
| Furman                    | W | 5-4 |
| Vanderbilt                | L | 4-5 |
| Southeastern Louisiana    | L | 3-6 |
| Alabama                   | L | 3-6 |
| Belhaven                  | W | 8-1 |
| Hampton                   | L | 4-5 |
| Miami                     | L | 3-6 |
| North Carolina            | L | 2-7 |
| Louisville                | W | 8-1 |
| Florida                   | W | 6-3 |
| Kalamazoo                 | W | 6-3 |
| Abraham Baldwin Ag. Coll. | W | 7-2 |
| McNeese State             | L | 2-7 |
| Georgia Southern          | W | 5-4 |
| Southern Mississippi      | W | 9-0 |

### 1988 - Richard McKee (14-10)

|                           |   |     |
|---------------------------|---|-----|
| Auburn-Montgomery         | W | 9-0 |
| Southern Mississippi      | W | 9-0 |
| Virginia Tech             | W | 9-0 |
| Abraham Baldwin Ag. Coll. | W | 9-0 |
| Mississippi State         | L | 2-7 |
| Alabama                   | L | 1-5 |
| North Carolina            | L | 4-5 |
| South Florida             | L | 3-6 |
| Rice                      | L | 4-5 |
| Furman                    | W | 6-0 |
| Arkansas                  | L | 4-5 |
| Nebraska                  | W | 5-4 |
| Clemson                   | L | 1-5 |
| McNeese State             | L | 3-5 |
| Georgia Southern          | W | 7-2 |
| Kalamazoo                 | W | 5-1 |
| Florida                   | W | 6-3 |
| Georgia State             | W | 8-1 |
| Southeastern Louisiana    | L | 4-5 |
| South Alabama             | W | 7-2 |
| Florida                   | W | 6-3 |
| North Florida             | W | 6-3 |

### 1989 - Richard McKee (18-12)

|                            |   |     |
|----------------------------|---|-----|
| Trinity College of Ireland | W | 6-0 |
| Trinity College of Ireland | W | 7-2 |
| Valdosta State             | W | 8-1 |
| Tennessee Tech             | W | 5-4 |
| Auburn                     | L | 2-5 |
| Auburn-Montgomery          | L | 2-5 |
| Huntingdon                 | W | 5-1 |
| Jacksonville               | W | 7-2 |
| Flagler                    | W | 6-2 |
| South Florida              | W | 5-4 |
| Florida                    | L | 2-7 |
| South Alabama              | L | 3-6 |
| San Diego State            | L | 1-5 |
| Oklahoma                   | L | 2-5 |
| Kansas                     | W | 5-4 |
| Southwestern Louisiana     | L | 4-5 |
| Georgia Southern           | W | 5-4 |
| Virginia Tech              | W | 6-2 |
| Columbia                   | W | 8-1 |
| Georgia State              | W | 5-4 |
| Virginia Commonwealth      | W | 6-0 |
| Huntingdon                 | L | 0-9 |
| Furman                     | L | 4-5 |
| DePaul                     | W | 5-4 |
| Central Florida            | W | 5-1 |
| Miami                      | L | 1-5 |
| Florida International      | L | 2-5 |
| Southern Mississippi       | W | 6-3 |
| Southeastern Louisiana     | L | 0-6 |
| North Florida              | W | 5-4 |

### 1990 - Richard McKee (19-8)

|                           |   |     |
|---------------------------|---|-----|
| Georgia State             | W | 5-4 |
| Georgia Tech              | W | 4-3 |
| Auburn                    | L | 2-5 |
| Flagler                   | W | 9-0 |
| Georgia Southern          | L | 4-5 |
| Jacksonville              | W | 9-0 |
| Florida                   | L | 2-7 |
| North Florida             | W | 9-0 |
| Southwestern Louisiana    | W | 7-2 |
| Abraham Baldwin Ag. Coll. | W | 9-0 |
| Georgia Southern          | W | 6-3 |
| Furman                    | W | 6-3 |
| Clemson                   | L | 2-7 |
| Tennessee Tech            | W | 6-3 |
| DePaul                    | W | 9-0 |
| Southeastern Louisiana    | W | 5-1 |
| Texas A&M                 | L | 1-5 |
| McNeese State             | W | 7-2 |
| Southern Miss             | W | 5-4 |
| Southwestern Louisiana    | L | 4-5 |
| CSU-Long Beach            | W | 6-3 |
| UC-Santa Barbara          | W | 5-1 |
| Virginia                  | L | 4-5 |
| Florida International     | W | 5-1 |
| Miami                     | L | 4-5 |
| South Florida             | W | 6-3 |
| Southeastern Louisiana    | W | 5-1 |

### 1991 - DAVID BARRON (16-7)

|                           |   |     |
|---------------------------|---|-----|
| Arkansas                  | L | 3-6 |
| Georgia Tech              | L | 3-6 |
| South Alabama             | W | 6-4 |
| North Florida             | W | 9-0 |
| Southwestern Louisiana    | W | 8-1 |
| Abraham Baldwin Ag. Coll. | W | 9-0 |
| Georgia Southern          | W | 9-0 |
| Furman                    | W | 9-0 |
| Southwest Texas State     | W | 6-0 |
| Memphis State             | W | 7-0 |
| Southeastern Louisiana    | W | 5-1 |
| Texas A&M                 | L | 1-5 |
| Southwestern Louisiana    | W | 5-4 |
| CSU-Long Beach            | W | 5-4 |
| UC-Santa Barbara          | W | 6-0 |
| Virginia                  | L | 4-5 |
| Florida International     | W | 5-1 |
| Ohio State                | L | 4-5 |
| Miami                     | L | 3-6 |
| South Florida             | W | 6-3 |
| Alabama-Birmingham        | L | 4-5 |
| Southeastern Louisiana    | W | 5-1 |
| Rollins                   | W | 8-0 |

### 1992 - David Barron (14-9)

|                        |   |     |
|------------------------|---|-----|
| Rollins                | W | 5-4 |
| North Florida          | W | 6-3 |
| Florida International  | L | 4-5 |
| South Florida          | L | 4-5 |
| Florida                | L | 2-7 |
| Georgia Southern       | W | 5-1 |
| NC State               | W | 5-4 |
| North Carolina         | L | 3-6 |
| Notre Dame             | L | 1-5 |
| Texas A&M              | L | 4-5 |
| Southern Methodist     | W | 7-2 |
| Middle Tennessee State | W | 5-1 |
| Georgia State          | W | 7-0 |
| Southwestern Louisiana | W | 6-3 |
| Wake Forest            | W | 5-1 |
| Georgia Tech           | W | 5-4 |
| Clemson                | W | 5-4 |
| Furman                 | W | 5-1 |
| Maryland               | W | 5-2 |
| Miami                  | L | 3-5 |
| Duke                   | L | 2-5 |
| Wake Forest (ACC)      | W | 5-3 |
| Duke (ACC)             | L | 3-5 |

### 1993 - David Barron (17-8)

|                        |   |     |
|------------------------|---|-----|
| Jacksonville           | W | 7-0 |
| Southwestern Louisiana | W | 6-1 |
| Georgia Southern       | W | 7-0 |
| Georgia State          | W | 7-0 |
| Furman                 | W | 5-2 |
| Clemson                | W | 6-1 |
| Mississippi State      | L | 2-5 |
| Mississippi            | L | 3-4 |
| Colorado               | L | 2-4 |
| South Alabama          | L | 3-4 |
| Wisconsin              | W | 4-3 |
| Florida                | L | 1-6 |
| Maryland               | W | 7-0 |
| Virginia               | W | 6-1 |
| West Virginia          | W | 6-1 |
| Wake Forest            | W | 6-1 |
| Duke                   | W | 0-7 |
| North Carolina         | L | 1-6 |
| NC State               | W | 4-3 |
| Georgia Tech           | W | 4-3 |
| South Florida          | W | 4-3 |
| Florida International  | W | 4-3 |
| Miami (FL)             | W | 4-3 |
| Clemson (ACC)          | W | 5-2 |
| North Carolina (ACC)   | L | 2-5 |

### 1994 - David Barron (15-9)

|                        |   |     |
|------------------------|---|-----|
| Georgia Southern       | W | 7-0 |
| Georgia State          | W | 7-0 |
| Mississippi State      | L | 1-6 |
| Jacksonville           | W | 7-0 |
| Southwestern Louisiana | W | 5-2 |
| Miami                  | W | 5-2 |
| Florida International  | W | 4-3 |
| North Carolina         | L | 3-4 |
| Wake Forest            | W | 6-1 |
| Duke                   | L | 3-4 |
| South Florida          | W | 5-2 |
| NC State               | W | 7-0 |
| Miami (OH)             | W | 5-2 |
| Virginia Commonwealth  | L | 1-6 |
| Furman                 | W | 5-2 |
| Clemson                | L | 3-4 |
| Texas A&M              | L | 1-6 |
| TCU                    | L | 3-4 |
| West Virginia          | W | 4-3 |
| Maryland               | W | 7-0 |
| Virginia               | W | 6-1 |
| Georgia Tech           | W | 4-3 |
| Clemson (ACC)          | L | 3-4 |
| Georgia Tech (NCAA)    | L | 2-4 |

### 1995 - David Barron (18-8)

|                        |   |     |
|------------------------|---|-----|
| Georgia Southern       | W | 7-0 |
| Georgia State          | W | 7-0 |
| Southwestern Louisiana | W | 5-2 |
| Jacksonville           | W | 7-0 |
| Central Florida        | W | 6-1 |
| Florida                | W | 5-2 |
| Furman                 | W | 7-0 |
| Old Dominion           | W | 7-0 |
| South Alabama          | L | 2-5 |
| Georgia                | L | 1-6 |
| Virginia               | W | 7-0 |
| Texas A&M              | W | 5-2 |
| Wake Forest            | W | 5-2 |
| NC State               | W | 6-1 |
| Virginia Commonwealth  | W | 6-1 |
| Maryland               | W | 7-0 |
| North Carolina         | W | 4-3 |
| Duke                   | L | 3-4 |
| Georgia Tech           | W | 5-2 |
| Clemson                | W | 4-3 |
| South Florida          | L | 3-4 |
| Miami                  | L | 2-5 |
| Florida International  | L | 3-4 |

## YEAR-BY-YEAR RESULTS 1993-2004

|                         |   |     |
|-------------------------|---|-----|
| Virginia (ACC)          | W | 5-1 |
| Clemson (ACC)           | L | 2-4 |
| Va. Commonwealth (NCAA) | L | 2-4 |

### 1996 - David Barron (15-13)

|                        |   |     |
|------------------------|---|-----|
| Georgia Southern       | W | 7-0 |
| Georgia State          | W | 5-1 |
| Southwestern Louisiana | W | 6-1 |
| Kansas                 | L | 1-6 |
| South Alabama          | L | 2-5 |
| Jacksonville           | W | 7-0 |
| Central Florida        | W | 5-2 |
| South Florida          | L | 2-5 |
| North Carolina         | L | 1-6 |
| Florida                | L | 2-5 |
| NC State               | W | 7-0 |
| Duke                   | W | 4-3 |
| Wake Forest            | W | 6-1 |
| Kansas                 | L | 3-4 |
| Texas                  | L | 3-4 |
| Alabama                | L | 1-4 |
| Furman                 | W | 7-0 |
| Clemson                | L | 3-4 |
| Florida International  | W | 4-3 |
| Mississippi State      | L | 0-7 |
| Maryland               | W | 7-0 |
| Virginia               | W | 5-2 |
| Virginia Commonwealth  | L | 0-4 |
| Georgia Tech           | W | 4-3 |
| Wake Forest (ACC)      | W | 4-2 |
| Duke (ACC)             | L | 2-4 |
| South Carolina (NCAA)  | W | 4-2 |
| Duke (NCAA)            | L | 0-4 |

### 1997 - David Barron (16-12)

|                         |   |      |
|-------------------------|---|------|
| Mississippi State       | L | 0-7  |
| Georgia Southern        | W | 6-0  |
| Georgia State           | W | 7-0  |
| Florida Atlantic        | W | 6-1  |
| Southern Mississippi    | W | 5-2  |
| Jacksonville            | W | 5-0  |
| Central Florida         | W | 5-1  |
| Florida                 | W | 4-3  |
| Furman                  | W | 6-1  |
| Florida International   | W | 4-3  |
| Miami                   | L | 3-4  |
| Old Dominion            | W | 5-2  |
| Virginia                | L | 3-4  |
| Kansas                  | L | 2-4  |
| Tulane                  | L | Def. |
| North Carolina          | L | Def. |
| South Florida           | L | 3-4  |
| Duke                    | L | 2-5  |
| North Carolina          | L | 2-5  |
| New Mexico              | W | 6-1  |
| Clemson                 | L | 3-4  |
| Georgia Tech            | W | 4-3  |
| Maryland                | W | 5-0  |
| Wake Forest             | W | 4-0  |
| NC State                | W | 4-3  |
| North Carolina (ACC)    | W | 4-2  |
| Clemson (ACC)           | L | 2-4  |
| Va. Commonwealth (NCAA) | L | 0-4  |

### 1998 - David Barron (17-8)

|                      |   |     |
|----------------------|---|-----|
| Stetson              | W | 7-0 |
| Jacksonville         | W | 6-1 |
| Old Dominion         | W | 6-1 |
| Georgia Southern     | W | 7-0 |
| Georgia State        | W | 5-2 |
| Southern Mississippi | W | 6-1 |
| South Alabama        | W | 4-3 |
| Florida Atlantic     | W | 7-0 |
| Florida              | L | 1-6 |
| Wake Forest          | W | 5-2 |
| North Carolina       | L | 2-5 |
| UT-Chattanooga       | W | 6-1 |
| Duke                 | L | 2-4 |

|                       |   |     |
|-----------------------|---|-----|
| NC State              | W | 5-2 |
| Furman                | W | 5-2 |
| Clemson               | W | 5-2 |
| Florida International | W | 6-1 |
| Miami                 | L | 3-4 |
| Maryland              | W | 6-0 |
| Virginia              | L | 2-5 |
| Georgia Tech          | L | 3-4 |
| Georgia Tech (ACC)    | W | 4-1 |
| Duke (ACC)            | L | 0-4 |
| Flagler               | W | 5-1 |
| Virginia (NCAA)       | L | 1-4 |

### 1999 - David Barron (13-10)

|                       |   |     |
|-----------------------|---|-----|
| Stetson               | W | 5-2 |
| Jacksonville          | W | 6-1 |
| Troy State            | W | 5-2 |
| Georgia Southern      | W | 6-1 |
| Georgia               | L | 1-6 |
| Florida International | W | 6-1 |
| Miami                 | L | 3-4 |
| Southern Mississippi  | W | 4-3 |
| Furman                | W | 6-1 |
| Florida               | L | 2-5 |
| Wake Forest           | L | 3-4 |
| Maryland              | W | 7-0 |
| Duke                  | L | 1-6 |
| Virginia              | W | 4-3 |
| Clemson               | L | 1-6 |
| UNC-Ashville          | W | 7-0 |
| NC State              | W | 5-2 |
| North Carolina        | L | 3-4 |
| South Florida         | L | 2-5 |
| Florida Atlantic      | W | 5-2 |
| Georgia State         | W | 4-3 |
| Georgia Tech          | L | 1-6 |
| Georgia Tech (ACC)    | L | 2-4 |

### 2000 - DWAYNE HULTQUIST (14-10)

|                      |   |     |
|----------------------|---|-----|
| Georgia Southern     | W | 4-3 |
| Central Florida      | W | 4-3 |
| Jacksonville         | W | 7-0 |
| UNC-Ashville         | W | 7-0 |
| Florida Atlantic     | W | 4-3 |
| Southern Mississippi | W | 4-3 |
| Stetson              | W | 6-1 |
| Wake Forest          | W | 5-2 |
| Texas                | L | 0-7 |
| Clemson              | L | 2-5 |
| North Carolina       | L | 1-6 |
| Florida              | L | 0-7 |
| Maryland             | W | 7-0 |
| Virginia             | L | 3-4 |
| NC State             | W | 4-3 |
| Duke                 | L | 2-5 |
| South Alabama        | L | 3-4 |
| South Florida        | L | 1-6 |
| Furman               | W | 6-1 |
| Georgia Tech         | W | 4-3 |
| Florida A&M          | W | 5-2 |
| Virginia (ACC)       | L | 1-4 |

### 2001 - Dwayne Hultquist (10-14)

|                  |   |     |
|------------------|---|-----|
| Penn State       | L | 3-4 |
| West Virginia    | W | 6-1 |
| Georgia Southern | W | 6-1 |
| Florida          | L | 3-4 |
| Alabama          | L | 0-7 |
| Tennessee Tech   | L | 3-4 |
| Furman           | W | 4-1 |
| Troy State       | W | 4-3 |
| Miami            | L | 2-5 |
| Virginia         | W | 4-3 |
| Vanderbilt       | L | 3-4 |
| NC State         | W | 5-2 |
| Wake Forest      | L | 1-6 |
| Texas            | L | 2-5 |



Chris Westerhof and Jeff Groslimond

|                   |   |     |
|-------------------|---|-----|
| Maryland          | W | 7-0 |
| Clemson           | W | 4-3 |
| Brown             | W | 4-3 |
| North Carolina    | L | 1-6 |
| Duke              | L | 0-7 |
| Georgia Tech      | L | 2-5 |
| South Florida     | L | 1-6 |
| Florida A&M       | W | 7-0 |
| Wake Forest (ACC) | L | 2-4 |
| Auburn            | L | 2-4 |

### 2002 - Dwayne Hultquist (12-10)

|                    |   |     |
|--------------------|---|-----|
| Tennessee Tech     | W | 7-0 |
| Jacksonville       | W | 7-0 |
| Georgia Southern   | W | 6-1 |
| Central Florida    | W | 5-2 |
| Miami              | W | 6-1 |
| Vanderbilt         | L | 4-3 |
| Furman             | W | 6-1 |
| Stetson            | W | 7-0 |
| Alabama            | L | 5-2 |
| South Florida      | L | 6-1 |
| Penn State         | W | 7-0 |
| Virginia           | W | 5-2 |
| Maryland           | W | 7-0 |
| Clemson            | W | 6-1 |
| Arizona State      | L | 4-3 |
| Florida            | L | 5-2 |
| NC State           | W | 7-0 |
| Wake Forest        | L | 6-1 |
| North Carolina     | L | 6-1 |
| Georgia Tech       | L | 4-3 |
| Duke               | L | 5-2 |
| Georgia Tech (ACC) | L | 4-0 |

### 2003 - Dwayne Hultquist (15-11)

|                    |   |     |
|--------------------|---|-----|
| Florida A&M        | W | 4-0 |
| UAB                | W | 5-0 |
| Notre Dame         | W | 4-3 |
| Michigan           | W | 6-1 |
| Florida            | L | 6-1 |
| Rice               | L | 6-1 |
| Alabama            | L | 4-3 |
| SMU                | L | 4-3 |
| Miami              | L | 5-2 |
| Furman             | W | 5-2 |
| Georgia State      | W | 6-1 |
| Wake Forest        | W | 4-3 |
| NC State           | W | 6-1 |
| San Diego State    | L | 5-2 |
| San Diego          | L | 4-3 |
| Clemson            | L | 4-3 |
| South Florida      | W | 5-2 |
| Maryland           | W | 7-0 |
| Virginia           | W | 4-3 |
| North Carolina     | W | 4-3 |
| Duke               | L | 4-3 |
| Georgia Tech       | W | 4-3 |
| Georgia Tech (ACC) | W | 4-3 |
| Clemson (ACC)      | L | 4-3 |

|                |   |     |
|----------------|---|-----|
| Miami (NCAA)   | W | 4-2 |
| Florida (NCAA) | L | 4-0 |

### 2004 - Dwayne Hultquist (10-13)

|                |   |     |
|----------------|---|-----|
| Stetson        | W | 6-1 |
| San Diego      | L | 4-2 |
| Florida        | L | 4-3 |
| Princeton      | W | 5-2 |
| UCF            | W | 5-2 |
| Texas Tech     | W | 5-2 |
| Rice           | L | 4-2 |
| TCU            | L | 4-3 |
| Michigan       | W | 4-3 |
| Furman         | W | 5-2 |
| Maryland       | W | 7-0 |
| Virginia       | L | 4-3 |
| Miami          | W | 4-3 |
| NC State       | W | 4-3 |
| Illinois       | L | 5-2 |
| Duke           | W | 4-3 |
| Wake Forest    | L | 4-3 |
| Clemson        | L | 4-3 |
| Georgia Tech   | L | 5-2 |
| North Carolina | L | 5-2 |
| Notre Dame     | L | 6-1 |
| Virginia (ACC) | L | 4-1 |
| Arizona (NCAA) | L | 4-3 |

### 2005 - Dwayne Hultquist (21-8)

|                      |   |      |
|----------------------|---|------|
| Stetson              | W | 6-1  |
| Hawaii               | W | 7-0  |
| Oregon               | W | 5-2  |
| Jacksonville         | W | 7-0J |
| Illinois             | L | 2-5  |
| Notre Dame           | L | 3-4  |
| Florida              | L | 3-4  |
| South Florida        | W | 6-1  |
| Rice                 | W | 6-1  |
| Furman               | W | 7-0  |
| NC State             | L | 3-4  |
| North Carolina       | W | 4-3  |
| Old Dominion         | W | 4-0  |
| Texas A&M -CC        | L | 3-4  |
| Fresno State         | W | 4-1  |
| TCU                  | W | 6-1  |
| Maryland             | W | 7-0  |
| Wake Forest          | W | 4-3  |
| Duke                 | L | 2-5  |
| Clemson              | W | 7-0  |
| Virginia Tech        | W | 5-2  |
| Georgia Tech         | W | 5-2  |
| Miami                | W | 5-2  |
| Georgia Tech (ACC)   | W | 4-2  |
| North Carolina (ACC) | W | 4-2  |
| Virginia (ACC)       | L | 1-4  |
| Ball State (NCAA)    | W | 4-0  |
| Kentucky (NCAA)      | W | 4-2  |
| Illinois (NCAA)      | W | 4-2  |
| Florida (NCAA)       | L | 0-4  |





# ALL-TIME SERIES RECORDS

## SERIES RECORDS DATING BACK TO 1948

| Opponent                    | W  | L     | First | Last | Opponent                 | W  | L  | First | Last | Opponent                                | W  | L    | First | Last |
|-----------------------------|----|-------|-------|------|--------------------------|----|----|-------|------|---|----|------|-------|------|
| Abraham Baldwin Ag. College | 9  | 0     | 1978  | 1991 | Jacksonville             | 25 | 1  | 1959  | 2005 | San Diego State                         | 0  | 2    | 1989  | 2003 |
| Akron                       | 1  | 0     | 1984  | 1984 | Jacksonville Navy        | 0  | 1  | 1951  | 1951 | South Alabama                           | 10 | 6    | 1979  | 2000 |
| Alabama                     | 8  | 14    | 1961  | 2003 | Jacksonville State (AL)  | 2  | 0  | 1953  | 1958 | South Carolina                          | 5  | 6    | 1971  | 1996 |
| Alabama-Birmingham          | 5  | 2     | 1980  | 2003 | Kalamazoo                | 15 | 1  | 1967  | 1988 | South Florida                           | 20 | 18   | 1969  | 2005 |
| Amherst                     | 7  | 0     | 1960  | 1967 | Kansas                   | 1  | 5  | 1976  | 1997 | Southeastern Louisiana                  | 6  | 4    | 1979  | 1991 |
| Anderson JC                 | 3  | 0     | 1982  | 1984 | Kent State               | 1  | 0  | 1977  | 1977 | Southern Illinois                       | 10 | 2    | 1956  | 1986 |
| Appalachian State           | 1  | 0     | 1979  | 1979 | Kentucky                 | 6  | 3  | 1960  | 2005 | Southern Methodist                      | 1  | 1    | 1992  | 2003 |
| Arizona                     | 0  | 1     | 2004  | 2004 | Kenyon                   | 1  | 0  | 1953  | 1953 | Southern Mississippi                    | 11 | 0    | 1960  | 2000 |
| Arizona State               | 0  | 2     | 1986  | 2002 | Lamar Tech               | 0  | 1  | 1962  | 1962 | (Formerly Mississippi Southern College) |    |      |       |      |
| Arkansas                    | 0  | 2     | 1988  | 1991 | Lander                   | 1  | 0  | 1983  | 1983 | Southwestern (TN)                       | 1  | 0    | 1966  | 1966 |
| Arkansas-Little Rock        | 1  | 1     | 1979  | 1986 | Louisiana State          | 5  | 8  | 1953  | 1984 | Southwestern Louisiana                  | 10 | 9    | 1976  | 1996 |
| Auburn                      | 13 | 10    | 1953  | 2001 | Louisiana Tech           | 0  | 1  | 1986  | 1986 | Southwest Texas State                   | 1  | 0    | 1991  | 1991 |
| Auburn-Montgomery           | 5  | 2     | 1983  | 1989 | Louisville               | 2  | 0  | 1978  | 1987 | Spring Hill                             | 1  | 0    | 1953  | 1953 |
| Austin-Peay                 | 1  | 0     | 1983  | 1983 | Loyola (LA)              | 1  | 2  | 1951  | 1953 | Stetson                                 | 13 | 3    | 1948  | 2004 |
| Ball State                  | 1  | 0     | 2005  | 2005 | Maryland                 | 15 | 1  | 1982  | 2005 | Tampa                                   | 3  | 0    | 1954  | 1970 |
| Baylor                      | 2  | 0     | 1970  | 1986 | McNeese State            | 2  | 2  | 1985  | 1990 | Tennessee                               | 1  | 3    | 1966  | 1976 |
| Belhaven                    | 1  | 0     | 1987  | 1987 | Memphis (State)          | 2  | 0  | 1984  | 1991 | Tennessee-Chattanooga                   | 1  | 0    | 1998  | 1998 |
| Birmingham Southern         | 0  | 1     | 1950  | 1950 | Mercer                   | 19 | 0  | 1948  | 1963 | Tennessee-Martin                        | 1  | 0    | 1985  | 1985 |
| Boston College              | 1  | 0     | 1979  | 1979 | Miami                    | 9  | 43 | 1951  | 2005 | Tennessee Tech                          | 4  | 0    | 1972  | 2002 |
| Brown University            | 1  | 0     | 2001  | 2001 | Miami (OH)               | 1  | 0  | 1994  | 1994 | Texas                                   | 0  | 3    | 1996  | 2001 |
| CSU-Long Beach              | 3  | 0     | 1984  | 1991 | Michigan                 | 1  | 4  | 1952  | 2003 | Texas A&M                               | 1  | 6    | 1983  | 1995 |
| Calvin                      | 3  | 0     | 1969  | 1976 | Michigan State           | 5  | 3  | 1957  | 1969 | Texas A&M CC                            | 0  | 1    | 2005  | 2005 |
| Central Florida             | 9  | 0     | 1983  | 2004 | Middle Georgia           | 2  | 0  | 1948  | 1948 | Texas Christian                         | 1  | 2    | 1994  | 2005 |
| Central Florida CC          | 4  | 0     | 1978  | 1981 | Middle Tennessee State   | 4  | 0  | 1970  | 1992 | Texas - Dallas                          | 1  | 0    | 1977  | 1977 |
| Chapultepec Sporting Club   | 0  | 1     | 1950  | 1950 | Milsaps                  | 1  | 0  | 1949  | 1949 | Texas Tech                              | 0  | 1    | 1970  | 1970 |
| Charleston                  | 1  | 0     | 1949  | 1949 | Minnesota                | 4  | 0  | 1959  | 1973 | Trinity                                 | 0  | 1    | 1974  | 1974 |
| Cincinnati                  | 3  | 0     | 1962  | 1978 | Mississippi              | 4  | 2  | 1955  | 1993 | Trinity of Ireland                      | 2  | 0    | 1989  | 1989 |
| Citadel                     | 2  | 0     | 1962  | 1978 | Mississippi College      | 4  | 0  | 1949  | 1950 | Troy State                              | 2  | 0    | 1948  | 1999 |
| Clemson                     | 11 | 17    | 1962  | 2005 | Mississippi State        | 10 | 16 | 1958  | 1997 | Tulane                                  | 4  | 2(1) | 1964  | 1997 |
| Colorado                    | 0  | 1     | 1993  | 1993 | Murray State             | 5  | 0  | 1957  | 1984 | Valdosta State                          | 27 | 0    | 1952  | 1989 |
| Columbia                    | 5  | 0     | 1963  | 1989 | Navy                     | 9  | 0  | 1960  | 1966 | Vanderbilt                              | 0  | 3    | 1987  | 2002 |
| Columbus                    | 8  | 0     | 1968  | 1973 | Nebraska                 | 2  | 0  | 1982  | 1988 | Virginia                                | 13 | 9    | 1968  | 2005 |
| Concordia                   | 4  | 0     | 1951  | 1960 | New Orleans              | 3  | 0  | 1979  | 1984 | Virginia Commonwealth                   | 2  | 4    | 1989  | 1997 |
| Cumberland (TN)             | 1  | 0     | 1973  | 1973 | New Mexico               | 2  | 0  | 1997  | 2000 | Virginia Tech                           | 4  | 0    | 1984  | 2005 |
| Davidson                    | 1  | 2     | 1950  | 1954 | Nicholls State           | 1  | 2  | 1979  | 1982 | UC-Irvine                               | 0  | 1    | 1983  | 1983 |
| DePaul                      | 4  | 0     | 1967  | 1990 | North Carolina           | 8  | 22 | 1966  | 2005 | UC-Santa Barbara                        | 2  | 0    | 1990  | 1991 |
| Duke                        | 4  | 19    | 1957  | 2005 | North Carolina-Asheville | 3  | 0  | 1983  | 2000 | Wake Forest                             | 16 | 7    | 1972  | 2005 |
| East Carolina               | 1  | 0     | 1961  | 1961 | NC State                 | 12 | 3  | 1981  | 2005 | Washington (MO)                         | 1  | 0    | 1966  | 1966 |
| Eastern Kentucky            | 3  | 0     | 1969  | 1975 | North Florida            | 7  | 1  | 1985  | 1992 | West Florida                            | 3  | 0    | 1971  | 1986 |
| Emory                       | 15 | 1     | 1948  | 1985 | Northeast Louisiana      | 2  | 0  | 1979  | 1984 | West Virginia                           | 5  | 0    | 1985  | 2001 |
| Evansville                  | 1  | 0     | 1984  | 1984 | Northeast Missouri State | 1  | 0  | 1965  | 1965 | Western Carolina                        | 1  | 0    | 1984  | 1984 |
| Flagler                     | 12 | 3     | 1975  | 1998 | Northern Illinois        | 2  | 0  | 1968  | 1972 | Western Kentucky                        | 1  | 0    | 1979  | 1979 |
| Florida                     | 19 | 47    | 1956  | 2005 | Northwestern             | 2  | 3  | 1963  | 1970 | Western Michigan                        | 3  | 0    | 1979  | 1982 |
| Florida A&M                 | 6  | 0     | 1970  | 2003 | Notre Dame               | 3  | 3  | 1964  | 2005 | Wingate                                 | 1  | 0    | 1971  | 1971 |
| Florida Atlantic            | 7  | 0     | 1982  | 2000 | Oglethorpe               | 2  | 0  | 1949  | 1968 | Wisconsin                               | 1  | 0    | 1993  | 1993 |
| Florida International       | 14 | 3(1)  | 1973  | 1999 | Ohio State               | 3  | 1  | 1955  | 1991 | Yale                                    | 1  | 0    | 1985  | 1985 |
| Florida JC                  | 4  | 0     | 1983  | 1987 | Ohio Wesleyan            | 2  | 0  | 1966  | 1966 |   |    |      |       |      |
| Florida Southern            | 15 | 3     | 1948  | 1961 | Okaloosa-Walton CC       | 1  | 0  | 1984  | 1984 |   |    |      |       |      |
| Florida Tech                | 3  | 2     | 1973  | 1978 | Oklahoma                 | 1  | 1  | 1968  | 1989 |   |    |      |       |      |
| Fort Eustis                 | 2  | 0     | 1963  | 1963 | Oklahoma State           | 0  | 1  | 1986  | 1986 |   |    |      |       |      |
| Fresno State                | 1  | 0     | 2005  | 2005 | Old Dominion             | 6  | 0  | 1978  | 2005 |   |    |      |       |      |
| Furman                      | 28 | 4     | 1962  | 2005 | Oregon                   | 1  | 0  | 2005  | 2005 |   |    |      |       |      |
| Georgia                     | 15 | 24(1) | 1950  | 1999 | Orlando AFB              | 1  | 0  | 1952  | 1952 |   |    |      |       |      |
| Georgia - Savannah          | 2  | 0     | 1948  | 1948 | Palm Beach CC            | 1  | 0  | 1984  | 1984 |   |    |      |       |      |
| Georgia Southern            | 27 | 5     | 1969  | 2002 | Pan American             | 2  | 2  | 1970  | 1980 |   |    |      |       |      |
| Georgia State               | 12 | 0     | 1984  | 2003 | Penn State               | 1  | 1  | 2001  | 2002 |   |    |      |       |      |
| Georgia Tech                | 34 | 24    | 1954  | 2005 | Pennsylvania             | 1  | 0  | 1962  | 1962 |   |    |      |       |      |
| Hampton                     | 1  | 2     | 1976  | 1987 | Pensacola Navy           | 5  | 2  | 1950  | 1967 |   |    |      |       |      |
| Hawai'i                     | 1  | 0     | 2005  | 2005 | Presbyterian             | 8  | 6  | 1950  | 1974 |   |    |      |       |      |
| Hope                        | 3  | 0     | 1962  | 1964 | Princeton                | 1  | 1  | 1981  | 2004 |   |    |      |       |      |
| Houston                     | 0  | 3     | 1969  | 1974 | Purdue                   | 2  | 0  | 1981  | 1982 |   |    |      |       |      |
| Howard                      | 2  | 0     | 1958  | 1959 | Rice                     | 2  | 4  | 1969  | 2005 |   |    |      |       |      |
| Huntingdon                  | 1  | 1     | 1989  | 1989 | Rollins                  | 18 | 21 | 1951  | 1992 |   |    |      |       |      |
| Illinois                    | 3  | 2     | 1970  | 2005 | Rutgers                  | 2  | 0  | 1965  | 1965 |   |    |      |       |      |
| Illinois-Chicago            | 1  | 0     | 1980  | 1980 | Saint Francis            | 1  | 0  | 1979  | 1979 |   |    |      |       |      |
| Illinois State              | 1  | 0     | 1977  | 1977 | Samford                  | 2  | 0  | 1974  | 1975 |   |    |      |       |      |
| Indiana                     | 6  | 8     | 1950  | 1987 | San Diego                | 0  | 2  | 2003  | 2004 |   |    |      |       |      |

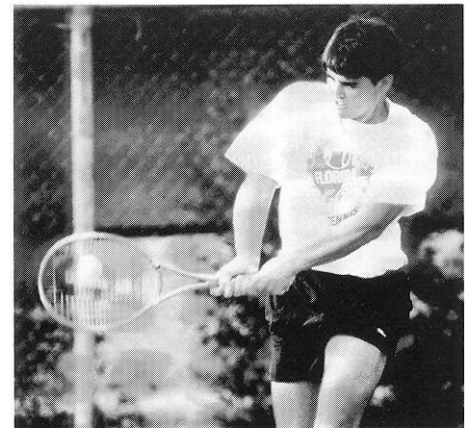

Brian Stanton



## 2004-05 ACC SEASON IN REVIEW

|                | Conference |    |       |     |     |     |     |    | Overall |      |     |     |      |     |     |        |
|----------------|------------|----|-------|-----|-----|-----|-----|----|---------|------|-----|-----|------|-----|-----|--------|
|                | W          | L  | Pct.  | For | Opp | Hm  | Rd  | W  | L       | Pct  | For | Opp | Hm   | Rd  | Neu | Last10 |
| Virginia       | 9          | 0  | 1.000 | 50  | 10  | 5-0 | 4-0 | 27 | 3       | .900 | 140 | 44  | 12-0 | 7-1 | 8-2 | 9-1    |
| Duke           | 8          | 2  | .800  | 51  | 19  | 3-2 | 5-0 | 20 | 6       | .769 | 118 | 51  | 9-2  | 9-1 | 2-3 | 6-4    |
| Florida State  | 7          | 2  | .778  | 42  | 21  | 4-0 | 3-2 | 21 | 8       | .724 | 126 | 60  | 9-1  | 5-4 | 7-3 | 8-2    |
| Wake Forest    | 7          | 3  | .700  | 46  | 24  | 3-2 | 4-1 | 17 | 7       | .708 | 100 | 59  | 10-2 | 5-4 | 2-1 | 6-4    |
| Clemson        | 6          | 4  | .600  | 35  | 35  | 4-1 | 2-3 | 25 | 11      | .694 | 150 | 89  | 19-2 | 4-6 | 2-3 | 4-6    |
| Georgia Tech   | 5          | 5  | .500  | 34  | 36  | 4-1 | 1-4 | 14 | 10      | .583 | 94  | 65  | 10-2 | 2-6 | 2-2 | 6-4    |
| North Carolina | 4          | 6  | .400  | 32  | 38  | 2-3 | 2-3 | 16 | 11      | .593 | 111 | 71  | 11-3 | 3-7 | 2-1 | 4-6    |
| Virginia Tech  | 4          | 6  | .400  | 29  | 41  | 2-3 | 2-3 | 13 | 11      | .542 | 94  | 67  | 10-4 | 3-6 | 0-1 | 3-7    |
| Miami          | 2          | 8  | .200  | 27  | 40  | 1-4 | 1-4 | 12 | 11      | .522 | 86  | 67  | 8-4  | 3-6 | 1-1 | 5-5    |
| NC State       | 2          | 8  | .200  | 27  | 43  | 2-4 | 0-4 | 15 | 12      | .556 | 105 | 72  | 12-5 | 2-4 | 1-3 | 1-9    |
| Maryland       | 0          | 10 | .000  | 2   | 68  | 0-4 | 0-6 | 8  | 12      | .400 | 57  | 80  | 7-5  | 1-6 | 0-1 | 2-8    |

### ACC VS. NON-CONFERENCE OPPONENTS (122-38, .763)

#### Conference 2005

|                   |       |
|-------------------|-------|
| America East      | 1-0   |
| Atlantic 10       | 5-0   |
| Atlantic Sun      | 12-0  |
| Big 12            | 4-6   |
| Big East          | 5-2   |
| Big Sky           | 0-0   |
| Big South         | 4-0   |
| Big Ten           | 9-4   |
| Big West          | 1-0   |
| Colonial          | 12-2  |
| Conference USA    | 12-1  |
| Horizon           | 0-0   |
| Independent       | 0-0   |
| Ivy               | 7-4   |
| Metro Atlantic    | 1-0   |
| Mid-American      | 1-0   |
| Mid-Continent     | 0-0   |
| Mid-Eastern       | 4-0   |
| Missouri Valley   | 0-0   |
| Mountain West     | 0-0   |
| Northeast         | 0-0   |
| Ohio-Valley       | 2-0   |
| Pacific-10        | 7-1   |
| Southeastern      | 9-10  |
| Southern          | 12-0  |
| Southland         | 2-1   |
| Southwestern      | 0-0   |
| Sun Belt          | 1-3   |
| The Patriot       | 3-0   |
| West Coast        | 1-2   |
| Western Athletic  | 5-2   |
| Others            | 2-0   |
| Non-ACC ITA Teams | 57-33 |
| Home              | 85-6  |
| Road              | 20-21 |
| Neutral           | 17-11 |

### 2005 ITA NATIONAL AWARD

Arthur Ashe Leadership & Sportsmanship Award  
Mat Cloer Florida State

### 2005 ITA REGIONAL AWARDS MIDEAST REGION WINNERS

Wilson/ITA Coach of the Year  
Brian Boland Virginia

ITA Assistant Coach of the Year  
Don Johnson North Carolina

ITA/Arthur Ashe Award  
Mat Cloer Florida State

ITA/Ted Farnsworth Senior Player of the Year  
Nathan Thompson Clemson

ITA Rookie of the Year  
Somdev Devvarman Virginia

ITA Player to Watch  
Doug Stewart Virginia

### 2005 ALL-AMERICANS

Mat Cloer Florida State (S)  
David North Georgia Tech (D)  
Marko Rajevac Georgia Tech (D)  
Doug Stewart Virginia (S)  
Ludovic Walter Duke (S)

### ACC PLAYERS OF THE WEEK

J24 Nick Cavaday NC State  
J31 Doug Stewart Virginia  
F7 Ludovic Walter Duke  
F14 Todd Paul Wake Forest  
F21 Darrin Cohen Virginia  
F28 Doug Stewart Virginia  
M7 Peter Shults Duke  
M14 Nathan Thompson Clemson  
M21 Peter Shults Duke  
M28 Benjamin Carlotti North Carolina  
A4 Mat Cloer Florida State  
A11 Josh Cohen Miami  
A18 Derrick Spice Wake Forest

### ACC TOURNAMENT MOST VALUABLE PLAYER

Darrin Cohen Virginia

### 2005 ACC ALL-CONFERENCE TEAM

Darrin Cohen Virginia  
Josh Cohen Miami  
Mat Cloer Florida State  
Somdev Devvarman Virginia  
Treat Huey Virginia  
Sander Koning Clemson  
Raian Luchici North Carolina  
Marko Miklo Virginia  
Jose Muguruza Georgia Tech  
Todd Paul Wake Forest  
Rylan Rizza Virginia  
Stephane Rod Virginia Tech  
Derrick Spice Wake Forest  
Doug Stewart Virginia  
Nathan Thompson Clemson  
Ludovic Walter Duke  
Chip Webb Florida State  
Ryan Young Clemson

### PLAYER OF THE YEAR

Nathan Thompson Clemson

### FRESHMAN OF THE YEAR

Somdev Devvarman Virginia

### COACH OF THE YEAR

Brian Boland Virginia





# ACC HISTORY

## (FSU'S AFFILIATION BEGAN IN 1992)

### ACC YEAR-BY-YEAR RESULTS

| Year | Champion       | Head Coach   | Runner-Up      | Tournament Site           |
|------|----------------|--------------|----------------|---------------------------|
| 1992 | North Carolina | Allen Morris | Duke           | Charlotte, North Carolina |
| 1993 | Duke           | Jay Lapidus  | North Carolina | Charlotte, North Carolina |
| 1994 | Duke           | Jay Lapidus  | Georgia Tech   | Charlotte, North Carolina |
| 1995 | Duke           | Jay Lapidus  | Clemson        | Greenwood, South Carolina |
| 1996 | Duke           | Jay Lapidus  | North Carolina | Greenwood, South Carolina |
| 1997 | Clemson        | Chuck Kriese | Duke           | Norcross, Georgia         |
| 1998 | Duke           | Jay Lapidus  | Virginia       | Atlanta, Georgia          |
| 1999 | Duke           | Jay Lapidus  | Georgia Tech   | Norcross, Georgia         |
| 2000 | Duke           | Jay Lapidus  | North Carolina | Norcross, Georgia         |
| 2001 | Duke           | Jay Lapidus  | Clemson        | Orlando, Florida          |
| 2002 | N.C. State     | Sam Paul     | Georgia Tech   | Raleigh, North Carolina   |
| 2003 | Duke           | Jay Lapidus  | Clemson        | Raleigh, North Carolina   |
| 2004 | Virginia       | Brian Boland | Clemson        | Raleigh, North Carolina   |
| 2005 | Virginia       | Brian Boland | Florida State  | Cary, N.C.                |

### ACC POSTSEASON HONORS

| Year | Player of the Year              | Coach of the Year        | Rookie of the Year         | Tournament MVP         |
|------|---------------------------------|--------------------------|----------------------------|------------------------|
| 1992 | Bryan Jones, UNC                | Allen Morris, UNC        |                            | Bryan Jones, UNC       |
| 1993 | Roland Thornqvist, UNC          | Jay Lapidus, Duke        |                            | Willy Quest, Duke      |
| 1994 | David Caldwell, UNC             | Jean Desdunes, Tech      | Paul Harsanyi, UNC         | Chris Pressley, Duke   |
| 1995 | David Caldwell, UNC             | Jay Lapidus, Duke        | Bruce Li, Clemson          | Phillippe Moggio, Duke |
| 1996 | David Caldwell, UNC             | Sam Paul, North Carolina | Dmitry Muzyka, Duke        | Rob Chess, Duke        |
| 1997 | Mitch Sprengelmeyer, Clemson    | Chuck Kriese, Clemson    | Doug Root, Duke            | Bruce Li, Clemson      |
| 1998 | Roberto Bracone, NC State       | Jay Lapidus, Duke        | Brian Vahaly, Virginia     | Dmitry Muzyka, Duke    |
| 1999 | Benjamin Cassaigne, Tech        | Kenny Thorne, Tech       | Bjorn Rencken, UNC         | Pedro Escudero, Duke   |
| 2000 | Brian Vahaly, Virginia          | Sam Paul, North Carolina | Roger Anderson, Ga. Tech   | Ramsey Smith, Duke     |
| 2001 | Brian Vahaly, Virginia          | Jay Lapidus, Duke        | Phillip King, Duke         | Ramsey Smith, Duke     |
| 2002 | Phillip King, Duke              | Sam Paul, North Carolina | Derrick Spice, Wake Forest | Marcio Petrone, N.C.   |
| 2003 | <b>Mat Cloer, Florida State</b> | Jay Lapidus, Duke        | Doug Stewart, Virginia     | Michael Yani, Duke     |
| 2004 | <b>Mat Cloer, Florida State</b> | Sam Paul, UNC            | Todd Paul, Wake Forest     | Marko Milko, Virginia  |
| 2005 | Nathan Thompson, Clemson        | Brian Boland, Virginia   | Somdev Devvarman, Virginia | Darrin Cohen, Virginia |

### SINGLES & DOUBLES FLIGHT CHAMPIONS (2001 WAS THE LAST SEASON FOR THIS FORMAT)

| NO. 1 SINGLES |  | NO. 4 SINGLES |  | NO. 1 DOUBLES |   |
|---------------|--|---------------|--|---------------|---|
| 1992          | Geoff Grant, Duke  | 1992          | Glen Philp, N.C. State                 | 1992          | Mike Herb/Glen Philp, NC State                    |
| 1993          | Rob Givone, Georgia Tech;<br>Roland Thornqvist, UNC      | 1993          | Mark Ottinger, Georgia Tech            | 1993          | Roland Thornqvist/Daryl Wyatt, UNC                |
| 1994          | David Caldwell, UNC                                      | 1994          | Mitch Sprengelmeyer, Clemson           | 1994          | Scott Cotton/Rob Givone, Ga. Tech                 |
| 1995          | David Caldwell, UNC                                      | 1995          | <b>Jason White, Florida State</b>      | 1995          | Erank Salazar/Mitch Sprengelmeyer, Clemson        |
| 1996          | David Caldwell, UNC                                      | 1996          | Bear Schofield, Virginia               | 1996          | Mitch Sprengelmeyer/Bruce Li, Clemson             |
| 1997          | Roberto Bracone, NC State                                | 1997          | Tony Thomas, UNC                       | 1997          | Doug Root/Jordan Wile, Duke                       |
| 1998          | Roberto Bracone, NC State                                | 1998          | Hyon You, Virginia                     | 1998          | Myles Clouston/ Raul Munoz, Wake Forest           |
| 1999          | Benjamin Cassaigne, Ga. Tech                             | 1999          | Tomsaz Boniecki, UNC                   | 1999          | Myles Clouston/ Raul Munoz, Wake Forest           |
| 2000          | Brian Vahaly, Virginia                                   | 2000          | Marcio Petrone, UNC                    | 2000          | Doug Root/ Ramsey Smith, Duke                     |
| 2001          | Brian Vahaly, Virginia                                   | 2001          | Steven Moros, Georgia Tech             | 2001          | Smith/King, Duke                                  |
| NO. 2 SINGLES |  | NO. 5 SINGLES |  | NO. 2 DOUBLES |   |
| 1992          | Bryan Jones, UNC   | 1992          | Chris Mumford, UNC                     | 1992          | Scott Cotton/Mark Ottinger, Ga. Tech              |
| 1993          | David Caldwell, UNC                                      | 1993          | Brint Morrow, UNC                      | 1993          | Peter Ayers/Rob Chess, Duke                       |
| 1994          | <b>Ken McKenzie, Florida State;</b><br>Brint Morrow, UNC | 1994          | B.J. Traub, Georgia Tech               | 1994          | <b>Art Martinez/Jason White, Florida State</b>    |
| 1995          | B.J. Traub, Georgia Tech                                 | 1995          | Cris Robinson, Clemson                 | 1995          | <b>Antonio Prieto/Jason White, Florida State</b>  |
| 1996          | Rob Tedesco, UNC   | 1996          | <b>Alex Golub, Florida State</b>       | 1996          | Tony Thomas/Tripp Phillips, UNC                   |
| 1997          | Alberto Brause, Duke                                     | 1997          | Pablo Bellagamba, Clemson              | 1997          | Ty Braswell/Yvo Niks, Florida State               |
| 1998          | Alberto Brause, Duke                                     | 1998          | John Winer, Virginia                   | 1998          | Huntley Montgomery/ Brian Vahaly, Virginia        |
| 1999          | Matt Cozad, Ga. Tech                                     | 1999          | Tommy Croker, Virginia                 | 1999          | Tommy Croker/John Winter, Virginia                |
| 2000          | Tomasz Boniecki, Clemson                                 | 2000          | Brian Hunter, Virginia                 | 2000          | Andres Pedros/Ted Rueger, Duke                    |
| 2001          | Huntly Montgomery, Virginia                              | 2001          | Alex Bose, Duke                        | 2001          | Loirault/Menano, G.T.                             |
| NO. 3 SINGLES |  | NO. 6 SINGLES |  | NO. 3 DOUBLES |   |
| 1992          | Chris Pressley, Duke                                     | 1992          | Joe Frierson, UNC                      | 1992          | <b>Ford Lankford/Brian Stanton, Florida State</b> |
| 1993          | Peter Ayers, Duke  | 1993          | Cooper Pulliam, UNC                    | 1993          | David Caldwell/Brint Morrow, UNC                  |
| 1994          | Peter Ayers, Duke  | 1994          | <b>Scott Schuhrimen, Florida State</b> | 1994          | Scott Athey/Quentin Huff, Wake Forest             |
| 1995          | <b>Ken McKenzie, Florida State</b>                       | 1995          | David Britt, UNC                       | 1995          | Charly Rasheed/ Cris Robinson, Clemson            |
| 1996          | Brint Morrow, UNC  | 1996          | Tony Thomas, UNC                       | 1996          | Paul Harsanyi/Rob Tedesco, UNC                    |
| 1997          | Paul Harsanyi, UNC                                       | 1997          | Ryan Bauer, Clemson                    | 1997          | Matt Lee/Markus Magnusson, Ga. Tech               |
| 1998          | Adam Seri, UNC   | 1998          | Marko Cerenko, Duke                    | 1998          | Roberto Suarez/Robert Wright, Ga. Tech            |
| 1999          | Josh Goffi, Clemson                                      | 1999          | Marko Cerenko, Duke                    | 1999          | Sergio Aguirre/Matt Cozad, Ga. Tech               |
| 2000          | David Chatwood, UNC                                      | 2000          | Chad Riley, North Carolina             | 2000          | Sandon Barth/Eric Cohn, Clemson                   |
| 2001          | David Chatwood, UNC                                      | 2001          | Justin Kauffman, Wake Forest           | 2001          | Meniane/Riley, N.C.                               |

## FSU VS. THE ACC

### ALL-TIME FSU VS. ACC SINCE JOINING THE CONFERENCE IN 1992

All-Time Conference Record: 71-40 :: ACC Tournament Record: 9-14  
 NCAA Tournament Record vs. ACC: 0-3



| vs. Clemson                |             |              |
|----------------------------|-------------|--------------|
| Year                       | W/L         | Score        |
| 1992                       | W           | 5-4          |
| 1993                       | W           | 6-1          |
|                            | W           | 5-2 - ^      |
| 1994                       | L           | 3-4          |
|                            | L           | 3-4 - ^      |
| 1995                       | W           | 4-3          |
|                            | L           | 2-4 - ^      |
| 1996                       | L           | 3-4          |
| 1997                       | L           | 3-4          |
|                            | L           | 2-4 - ^      |
| 1998                       | W           | 5-2          |
| 1999                       | L           | 1-6          |
| 2000                       | L           | 2-5          |
| 2001                       | W           | 4-3          |
| 2002                       | W           | 6-1          |
| 2003                       | L           | 3-4          |
|                            | L           | 3-4 - ^      |
| 2004                       | L           | 3-4          |
| 2005                       | W           | 7-0          |
| <b>Total</b>               | <b>8-11</b> | <b>70-63</b> |
| <b>ACC Tournament: 1-4</b> |             |              |

|                             |             |              |
|-----------------------------|-------------|--------------|
| 1995                        | W           | 5-2          |
| 1996                        | W           | 4-3          |
| 1997                        | W           | 4-3          |
| 1998                        | L           | 3-4          |
|                             | W           | 4-1 - ^      |
| 1999                        | L           | 1-6          |
|                             | L           | 2-4 - ^      |
| 2000                        | W           | 4-3          |
| 2001                        | L           | 2-5          |
| 2002                        | L           | 3-4          |
|                             | L           | 0-4 - ^      |
| 2003                        | W           | 4-3          |
|                             | W           | 4-3 - ^      |
| 2004                        | L           | 2-5          |
| 2005                        | W           | 5-2          |
|                             | W           | 4-2 - ^      |
| <b>Total</b>                | <b>12-7</b> | <b>66-68</b> |
| <b>ACC Tournament: 3-2</b>  |             |              |
| <b>NCAA Tournament: 0-1</b> |             |              |

|                            |             |              |
|----------------------------|-------------|--------------|
| 1998                       | L           | 2-5          |
| 1999                       | L           | 3-4          |
| 2000                       | W           | 4-3          |
| 2001                       | L           | 1-6          |
| 2002                       | L           | 1-6          |
| 2003                       | W           | 4-3          |
| 2004                       | L           | 2-5          |
| 2005                       | W           | 4-2          |
| <b>Total</b>               | <b>5-11</b> | <b>41-71</b> |
| <b>ACC Tournament: 2-1</b> |             |              |

|                            |            |              |
|----------------------------|------------|--------------|
| 1998                       | L          | 2-5          |
|                            | L          | 1-4 - ^      |
| 1999                       | W          | 4-3          |
| 2000                       | L          | 3-4          |
|                            | L          | 1-4 - *      |
| 2001                       | W          | 4-3          |
| 2002                       | W          | 5-2          |
| 2003                       | W          | 4-3          |
| 2004                       | L          | 3-4          |
|                            | L          | 0-4 - ^      |
| 2005                       | L          | 1-4 - ^      |
| <b>Total</b>               | <b>9-8</b> | <b>60-49</b> |
| <b>ACC Tournament: 1-3</b> |            |              |
| <b>NCAA Tournament 0-1</b> |            |              |

| vs. Duke                    |             |              |
|-----------------------------|-------------|--------------|
| Year                        | W/L         | Score        |
| 1992                        | L           | 2-5          |
|                             | L           | 3-5 - ^      |
| 1993                        | L           | 0-7          |
| 1994                        | L           | 3-4          |
| 1995                        | L           | 3-4          |
| 1996                        | W           | 4-3          |
|                             | L           | 2-4 - ^      |
|                             | L           | 0-4 - *      |
| 1997                        | L           | 2-5          |
| 1998                        | L           | 2-4          |
|                             | L           | 0-4 - ^      |
| 1999                        | L           | 1-6          |
| 2000                        | L           | 2-5          |
| 2001                        | L           | 0-7          |
| 2002                        | L           | 2-5          |
| 2003                        | L           | 3-4          |
| 2004                        | W           | 4-3          |
| 2005                        | L           | 2-5          |
| <b>Total</b>                | <b>2-15</b> | <b>35-84</b> |
| <b>ACC Tournament: 0-3</b>  |             |              |
| <b>NCAA Tournament: 0-1</b> |             |              |

| vs. Maryland |             |              |
|--------------|-------------|--------------|
| Year         | W/L         | Score        |
| 1992         | W           | 5-2          |
| 1993         | W           | 7-0          |
| 1994         | W           | 7-0          |
| 1995         | W           | 7-0          |
| 1996         | W           | 7-0          |
| 1997         | W           | 5-0          |
| 1998         | W           | 6-0          |
| 1999         | W           | 7-0          |
| 2000         | W           | 7-0          |
| 2001         | W           | 7-0          |
| 2001         | W           | 7-0          |
| 2002         | W           | 7-0          |
| 2003         | W           | 7-0          |
| 2004         | W           | 7-0          |
| 2005         | W           | 7-0          |
| <b>Total</b> | <b>15-0</b> | <b>100-2</b> |

| vs. NC State |             |              |
|--------------|-------------|--------------|
| Year         | W/L         | Score        |
| 1992         | W           | 5-4          |
| 1993         | W           | 4-3          |
| 1994         | W           | 7-0          |
| 1995         | W           | 6-1          |
| 1996         | W           | 7-0          |
| 1997         | W           | 4-3          |
| 1998         | W           | 5-2          |
| 1999         | W           | 5-2          |
| 2000         | W           | 4-3          |
| 2001         | W           | 5-2          |
| 2002         | W           | 7-0          |
| 2003         | W           | 6-1          |
| 2004         | W           | 4-3          |
| <b>Total</b> | <b>13-0</b> | <b>69-24</b> |

| vs. Wake Forest            |             |              |
|----------------------------|-------------|--------------|
| Year                       | W/L         | Score        |
| 1992                       | W           | 5-1          |
|                            | W           | 5-3 - ^      |
| 1993                       | W           | 6-1          |
| 1994                       | W           | 6-1          |
| 1995                       | W           | 5-2          |
| 1996                       | W           | 6-1          |
|                            | W           | 4-2 - ^      |
| 1997                       | W           | 4-0          |
| 1998                       | W           | 5-2          |
| 1999                       | L           | 3-4          |
| 2000                       | W           | 5-2          |
| 2001                       | L           | 1-6          |
|                            | L           | 2-4 - ^      |
| 2002                       | L           | 1-6          |
| 2003                       | W           | 4-3          |
| 2004                       | L           | 3-4          |
| 2005                       | W           | 4-3          |
| <b>Total</b>               | <b>11-5</b> | <b>65-43</b> |
| <b>ACC Tournament: 2-1</b> |             |              |

| vs. Miami    |            |            |
|--------------|------------|------------|
| Year         | W/L        | Score      |
| 2005         | W          | 5-2        |
| <b>Total</b> | <b>1-0</b> | <b>5-2</b> |

| vs. Virginia Tech |            |            |
|-------------------|------------|------------|
| Year              | W/L        | Score      |
| 2005              | W          | 5-2        |
| <b>Total</b>      | <b>1-0</b> | <b>5-2</b> |

| vs. Georgia Tech |     |         |
|------------------|-----|---------|
| Year             | W/L | Score   |
| 1992             | W   | 5-4     |
| 1993             | W   | 4-3     |
| 1994             | W   | 4-3     |
|                  | L   | 2-4 - * |

| vs. North Carolina |     |         |
|--------------------|-----|---------|
| Year               | W/L | Score   |
| 1992               | L   | 3-6     |
| 1993               | L   | 1-6     |
|                    | L   | 2-5 - ^ |
| 1994               | L   | 3-4     |
| 1995               | W   | 4-3     |
| 1996               | L   | 1-6     |
| 1997               | L   | 2-5     |
|                    | W   | 4-2 - ^ |

| vs. Virginia |     |         |
|--------------|-----|---------|
| Year         | W/L | Score   |
| 1992         | DNP |         |
| 1993         | W   | 6-1     |
| 1994         | W   | 6-1     |
| 1995         | W   | 7-0     |
|              | W   | 5-1 - ^ |
| 1996         | W   | 5-2     |
| 1997         | L   | 3-4     |

^ - ACC Tournament  
 \* - NCAA Tournament





# FSU CONFERENCE HISTORY

## FROM THE METRO CONFERENCE TO THE ACC

### METRO CONFERENCE TEAM COMPETITION

| Year | Team Champion  | Head Coach    | Runner Up      | Site             |
|------|----------------|---------------|----------------|------------------|
| 1976 | Memphis State  | Tommy Buford  | Georgia Tech   | Memphis, TN      |
| 1977 | Memphis State  | Tommy Buford  | Cincinnati     | Memphis, TN      |
| 1978 | Memphis State  | Tommy Buford  | Florida State  | Tallahassee, FL  |
| 1979 | Memphis State  | Tommy Buford  | Virginia Tech  | Tallahassee, FL  |
| 1980 | Memphis State  | Tommy Buford  | Florida State  | Tallahassee, FL  |
| 1981 | Florida State  | Randy Jobson  | Memphis State  | Tallahassee, FL  |
| 1982 | Virginia Tech  | Joe Collins   | Memphis State  | Memphis, TN      |
| 1983 | Florida State  | Randy Jobson  | Memphis State  | New Orleans, LA  |
| 1984 | Florida State  | Richard McKee | Memphis State  | New Orleans, LA  |
| 1985 | South Carolina | Kent DeMars   |                | Memphis, TN      |
| 1986 | South Carolina | Kent DeMars   |                | Columbia, SC     |
| 1987 | South Carolina | Kent DeMars   | Florida State  | Hattiesburg, MS  |
| 1988 | Florida State  | Richard McKee | South Carolina | Tallahassee, FL  |
| 1989 | Memphis State  | Kent DeMars   | Florida State  | Cincinnati, Ohio |
| 1990 | South Carolina | Kent DeMars   | Florida State  | Louisville, KY   |
| 1991 | South Carolina | Kent DeMars   | Florida State  | Memphis, TN      |

### Dixie Conference Affiliation (1949-1951)

The 1949, 1950 and 1951 teams, coached by Florida State tennis pioneer, H. Don Loucks (1949-50) and Ralph Matherly (1951), won the Dixie Conference team championship for three consecutive years. The Dixie Conference was made up of seven small schools within the Southeast including Florida State, Stetson, Millsaps, Mercer, Howard, Lambuth and Oglethorpe.

### Metro Conference Championship History (1976-91)

The Metro Conference, originally tabbed the Metro Six, was formed on June 13, 1975. It's charter members included Cincinnati, Georgia Tech, Louisville, Memphis State, St Louis and Tulane.

Expansion was soon on the horizon, as the league membership increased its size to seven schools when the Florida State University was admitted on July 28, 1976.

After Georgia Tech left the conference following the 1978 season, Virginia Tech quickly filled the void. Then St. Louis left the Metro. But waiting in the wings was the University of South Carolina who joined in 1983 to increase the membership to eight schools. However, Tulane forfeited its membership when its basketball program was discontinued following the 1984-85 season.

### CONFERENCE HONORS AND AWARDS

| FSU ATHLETIC HALL OF FAME |      | ALL-ACC          |            |
|---------------------------|------|------------------|------------|
| Alexander T. "Lex" Wood   | 1982 | Ken McKenzie     | 1992-95    |
| H. Donald Loucks          | 1985 | Brian Stanton    | 1993-95    |
| Dr. Ray Bellamy           | 1992 | Jason White      | 1995-96    |
| Paul Haarhuis             | 1993 | Antonio Prieto   | 1995       |
| Joey Rive                 | 1999 | Xavier Luscan    | 2001, 2002 |
|                           |      | Mat Cloer        | 2003, 2004 |
|                           |      | Jonathas Supcira | 2004       |

| ALL-AMERICANS                  |  | ACC FLIGHT CHAMPIONS |                                     |
|--------------------------------|--|----------------------|-------------------------------------|
| Ken McKenzie - 1995 (doubles)  |  | Brian Stanton        | 1992, No. 3 doubles                 |
| Brian Stanton - 1995 (doubles) |  | Ford Lankford        | 1992, No. 3 doubles                 |
|                                |  | Ken McKenzie         | 1994, No. 2 singles;                |
|                                |  |                      | 1995, No. 3 singles                 |
|                                |  | Jason White          | 1994, No. 2 doubles;                |
|                                |  |                      | 1995, No. 4 singles & No. 2 doubles |
|                                |  | Scott Schuhriemen    | 1994, No. 6 singles                 |
|                                |  | Art Martinez         | 1994, No. 2 doubles                 |
|                                |  | Antonio Prieto       | 1995, No. 2 doubles                 |
|                                |  | Alex Golub           | 1996, No. 5 singles                 |
|                                |  | Ty Braswell          | 1997, No. 2 doubles                 |
|                                |  | Yvo Niks             | 1997, No. 2 doubles                 |

| NCAA INVITATIONS TEAM |  | METRO CONFERENCE FLIGHT CHAMPIONS |   |
|-----------------------|--|-----------------------------------|---|
| 1983                  |  | Scott Gilmore                     | 1977, No. 5 singles   |
|                       |  | Allan Bellamy                     | 1979, No. 3 singles & No. 1 doubles   |
|                       |  | Jose Salbi Neto                   | 1979, No. 1 doubles   |
|                       |  | John McLean                       | 1980, No. 2 singles;  |
|                       |  |                                   | 1981, No. 1 doubles; 1983, No. 3 doubles  |
|                       |  | Marco Abilhoa                     | 1980, No. 2 doubles;  |
|                       |  |                                   | 1981, No. 1 singles & No. 1 doubles; 1982, No. 1 singles                                      |
|                       |  | Hernan Luque                      | 1980, No. 2 doubles;  |
|                       |  |                                   | 1981, No. 3 doubles; 1982, No. 3 doubles; 1983, No. 1 doubles                                 |
|                       |  | Steve Layton                      | 1980, No. 5 singles   |
|                       |  | Robert Burgess                    | 1981, No. 5 singles & No. 2 doubles   |
|                       |  | Jeff Horine                       | 1983, No. 3 singles & No. 2 doubles   |
|                       |  | Scott Blessing                    | 1983, No. 5 singles & No. 2 doubles   |
|                       |  | Myron Flainski                    | 1983, No. 3 doubles   |
|                       |  | Joey Rive                         | 1983, No. 4 singles & No. 1 doubles; 1984, No. 1 singles; 1985, No. 1 singles & No. 1 doubles |
|                       |  | Todd Collings                     | 1987, No. 5 singles   |
|                       |  | Neil Krefsky                      | 1991, No. 1 doubles   |
|                       |  | Stephen Noteboom                  | 1991, No. 1 doubles   |

| SINGLES          |            | DOUBLES         |      |
|------------------|------------|-----------------|------|
| Ricardo Bernd    | 1972       | Paul Haarhuis   | 1987 |
| Rejean Genois    | 1973       | Henner Lenhardt | 1987 |
| Gordon Jones     | 1976       | Ken McKenzie    | 1995 |
| Joey Rive        | 1985       | Brian Stanton   | 1995 |
| Paul Haarhuis    | 1988       |                 |      |
| Stephen Noteboom | 1991       |                 |      |
| Brian Stanton    | 1995       |                 |      |
| Antonio Prieto   | 1995       |                 |      |
| Jason White      | 1996       |                 |      |
| Xavier Luscan    | 2002       |                 |      |
| Mat Cloer        | 2003, 2004 |                 |      |

| ACC DOUBLES CHAMPIONS      |      | METRO CONFERENCE CHAMPIONS |  |
|----------------------------|------|----------------------------|--|
| Xavier Luscan/Rodrigo Laub | 2002 | 1981, 1983, 1984, 1988     |  |
| Mat Cloer/Rodrigo Laub     | 2003 |                            |  |

| DIXIE CONFERENCE CHAMPIONS |  | DIXIE CONFERENCE SINGLES CHAMPIONS |      |
|----------------------------|--|------------------------------------|------|
| 1949-51                    |  | Herbert Quay, Class "B"            | 1949 |
|                            |  | Robert Lanigan, Class "C"          | 1949 |

| DIXIE CONFERENCE DOUBLES CHAMPIONS |      | MISCELLANEOUS CHAMPIONSHIPS |                      |
|------------------------------------|------|-----------------------------|----------------------|
| Donald Seiffert, Class "A"         | 1949 | Lex Wood                    | 1965 (No. 1 singles) |
| Herbert Quay Class "B"             | 1949 | Hernan Luque                | 1980 (No. 2 singles) |
|                                    |      | Darryl Weiner               | 1980 (No. 4 singles) |

### METRO CONFERENCE POST SEASON HONORS

| Year | Tournament MVP               |
|------|------------------------------|
| 1976 | Keith West, Memphis State    |
| 1977 | Roger Webb, Memphis State    |
| 1978 | Jim Ladyman, Memphis State   |
| 1979 | Bob Kronague, Cincinnati     |
| 1980 | Jeff Player, Virginia Tech   |
| 1981 | Marco Abilhoa, Florida State |
| 1982 | Marco Abilhoa, Florida State |
| 1983 | Jon Ramthun, Virginia Tech   |
| 1984 | Marco Abilhoa, Florida State |
| 1985 | Joey Rive, Florida State     |
| 1986 | Jan Sandberg, S. Carolina    |
| 1987 | Paul Haarhuis, Florida State |
| 1988 | Paul Haarhuis, Florida State |
| 1989 | Mike Longley, S. Carolina    |
| 1990 | Stephane Simian, S. Carolina |

### INTERCOLLEGIATE TENNIS ASSOCIATION (ITA) CHAMPIONSHIPS

|               |                |
|---------------|----------------|
| Paul Haarhuis | 1987 (singles) |
|---------------|----------------|

### ROLEX REGION II CHAMPIONSHIPS

|               |                |
|---------------|----------------|
| Brian Stanton | 1995 (doubles) |
| Ken McKenzie  | 1995 (doubles) |

### SEMINOLE FALL CLASSIC

|                   |                                   |
|-------------------|-----------------------------------|
| Ken McKenzie      | 1991-94 (singles)                 |
| Brian Stanton     | 1991-94 (doubles)                 |
| Ford Lankford     | 1991-92 (doubles)                 |
| Rick Jacob        | 1993 (doubles)                    |
| Jason White       | 1993-94 (singles); 1994 (doubles) |
| Antonio Prieto    | 1994 (singles & doubles)          |
| Alex Golub        | 1994 (singles)                    |
| Scott Schuhriemen | 1994 (singles)                    |
| Ty Braswell       | 1995 (singles); 1998 (singles)    |
| Steve Weinstein   | 1996 (singles)                    |
| Mike Ingham       | 1998 (singles & doubles)          |
| Chad Mooney       | 1998 (doubles)                    |

### NATIONAL COLLEGIATE TENNIS CLASSIC

|                |                |
|----------------|----------------|
| Jason White    | 1995 (singles) |
| Antonio Prieto | 1996 (singles) |

### CLEMSON FALL CLASSIC CHAMPIONS

|                |         |
|----------------|---------|
| Adam Baron     | 1993-94 |
| Antonio Prieto | 1994    |
| Yvo Niks       | 1996    |
| Jay Travis     | 1996    |

### CRIMSON TIDE CLASSIC

|                |                          |
|----------------|--------------------------|
| Jeff Horine    | 1983 (singles)           |
| Myron Falinski | 1983 (singles & doubles) |
| John McLean    | 1983 (doubles)           |

### SAN DESTIN INVITATIONAL

|                             |  |
|-----------------------------|--|
| Stephen Noteboom (champion) |  |
|-----------------------------|--|

### DAVIS CUP PLAY

|                           |         |
|---------------------------|---------|
| Ricardo Bernd, Brazil,    | 1971-72 |
| Rejean Genois, Canada,    | 1973-74 |
| Enrique Andrade, Ecuador, | 1975-76 |
| Hernan Luque, Ecuador,    | 1979-80 |

### GOLDEN TORCH AWARD (HIGHEST MEN'S GPA)

|               |  |
|---------------|--|
| 1987-91, 1998 |  |
|---------------|--|

### ACC ACADEMIC HONOR ROLL

|                       |               |
|-----------------------|---------------|
| Dean Ehrlich          | 1992-93       |
| Adam Baron            | 1993, 1996    |
| Jason White           | 1993-95       |
| Yvo Niks              | 1996, 1998-99 |
| Michael Ingham        | 1997-01       |
| Jay Travis            | 1997-99       |
| Chad Mooney           | 1997-00       |
| Elliot Elias          | 1998, 2001    |
| Noah Schnell          | 2000-01       |
| Romain Jurd           | 2001          |
| Xavier Luscan         | 2001-02       |
| Joe Bassett           | 2001-02       |
| Gustan Bucht          | 2001-02       |
| Alex Herrera          | 2001-02       |
| Joao Paolo Bounnassar | 2004          |



## SPEICHER TENNIS CENTER



With the first stage of construction completed in the summer of 1993, the Scott Speicher Tennis Center at the Donald Loucks Courts opened its gates to the public for the first time at a Children's Miracle Network charity tournament. Since then, many successful tournaments including the 1996 NCAA Women's Championships, have graced the courts at one of Florida State University's premier athletic facilities.

64

Costing \$1.2 million to build and then another \$800,000 for recent additions, Florida State's Speicher Tennis Center has become an example of the increasing dedication and commitment the University has to all of its 17 varsity athletic programs.

The Speicher Tennis Center houses 12 lighted hard courts, over 1,000 court level seats, coaching offices, men's and women's locker rooms, equipment and storage rooms, a team lounge and a public address system. The growing pride Florida State has for its tennis program and its premier tennis center was honored just after its opening in 1994, when the United States Tennis Association (USTA) awarded the structure with its "Top Notch" facility award.

The Speicher Tennis Center was named in honor of Lieutenant Commander Michael Scott Speicher, a graduate of Florida State University. Speicher was considered the first American casualty during Operation Desert Storm, but was later reclassified by the United States government as missing in action in 2001 and missing/captured a year later. By Presidential directive, the facility bears the name the "Scott Speicher Tennis Center."

In 1947, Loucks became Florida State's first basketball coach and a year later was named the school's first tennis coach. His tennis team was the first athletic team. The varsity tennis courts were named for Loucks in 1981. He served as Dean of men from 1957-1967 and was known as a servant of leadership, service and devotion to many worthy causes.

The Speicher Tennis Center was designed by EMO/Architects, Inc., a Tallahassee-based architectural firm, in collaboration with Global Consult Group, Inc., an internationally recognized Tennis Facility Design Consultant. The complex was funded by private sources and supervised through the state university system of Florida.

Through its nine year existence, the Scott Speicher Tennis Center at the Donald Loucks Courts has served as the home courts for all Florida State men's and women's home dual matches, the annual Seminole Fall Classics, City of Tallahassee tennis championships, various USTA regional and zonal tournaments, the 1994 and 1995 Men's Intercollegiate tournament and the annual Children's Miracle Network Charity Invitational benefiting Shands Hospital in Gainesville.

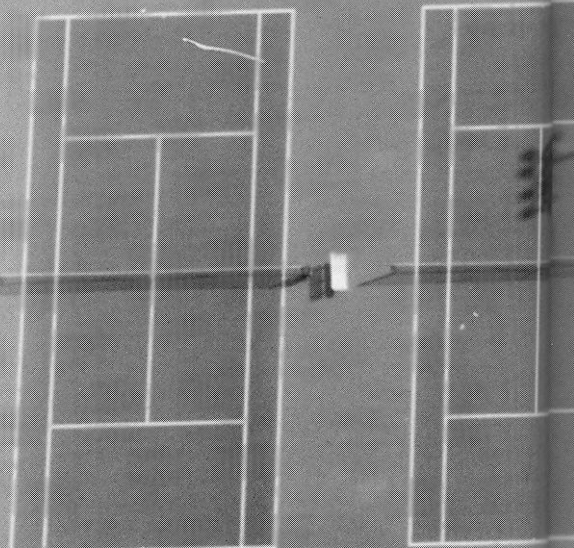



2005-06



MEDIA GUIDE



65

*Home of the*

**S E M I N O L E S**



# SEMINOLE BOOSTER SUPPORT

## ABOUT THE GOLDEN SPEAR CLUB

The Golden Spear Club is designed to provide "grass roots" support for the men's and women's tennis programs at Florida State University.

The objective of the club is to assist the athletics department in promoting FSU tennis in Leon County and throughout Florida and to assist us in generating interest in and enthusiasm for our program.

Your membership to The Golden Spear Club is TAX DEDUCTIBLE and helps support the club's activities and the Florida State University Tennis Program. Although Golden Spear Club memberships are not accompanied with Booster Club benefits, you can take pride in the fact that FSU Tennis will remain nationally competitive because of your support.

We welcome you to become a part of the Golden Spear Club and join other tennis enthusiasts in the fun of supporting FSU Tennis. Go Noles!

**How to become a Golden Spear Club Member**  
 Membership: \$25, Juniors; \$50, Adult; \$75, Family

For more information, contact:  
**Head Coach Dwayne Hultquist**  
 P.O. Box 2195  
 Tallahassee, FL 32316  
 Phone: (850) 644-1893  
 Fac: (850) 644-3451

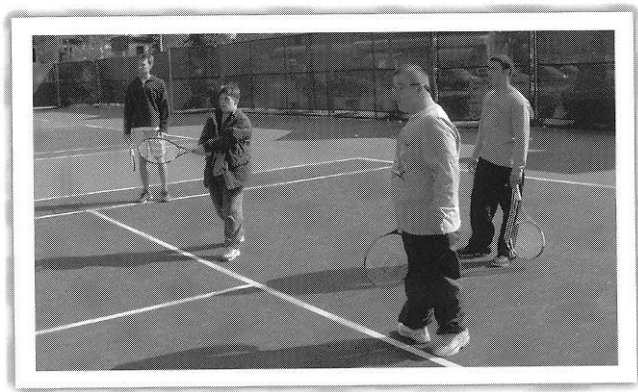
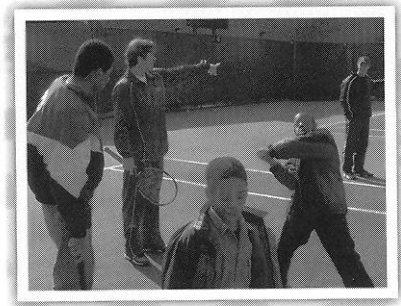

66

## TENNIS ENDOWED SCHOLARSHIP

From Miami to Minneapolis, and from Warsaw to Walla Walla, young men and women come to Florida State University to embrace educational excellence, and to compete as a Seminole. Many would not have the opportunity to receive that college education without their athletic scholarship. These young people work hard, and proudly represent Florida State as a winner on the national stage, attracting the attention to our University that winners bring.

Florida State Athletics provides each of our men's and women's teams with the maximum number of scholarships allowed by the NCAA. In addition to the student-athlete competitors, scholarships are also provided to student trainers, managers and graduate assistants who are vital to the athletic program.

The last 15 years have seen a three-fold rise in the cost of athletic scholarships at Florida State. Today, more than \$300,000 is needed to permanently endow a Florida State athletic scholarship. Most of the top public universities with whom Florida State competes and to whom we are compared, have endowed all of their athletic scholarships.

Established in 1986 under the direction of William M. Parker of Clearwater, the Seminole Boosters Endowed Scholarship Program is the final step toward perpetual funding of all scholarships for student-athletes at Florida State.

Those individuals who contribute to the endowment fund for athletic scholarships at Florida State University gain membership in the Seminole Heritage Foundation.

Thanks to the efforts of Ginny Futch, Bette Sprague and James Howarth the endowment of the Florida State tennis programs are well on their way.



**Ginny Futch**



**Bette Sprague**

