

FLORIDA STATE LADY SEMINOLE BASKETBALL

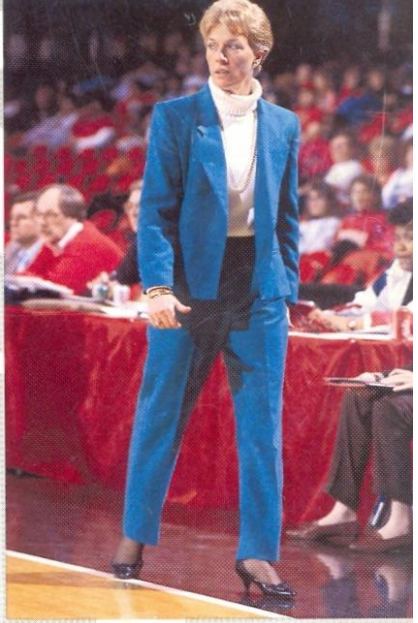

1990-91

*Florida State Lady Seminole Basketball*





## Table of Contents

1990-91 Schedule .....	BC
Quick Facts .....	1
Outlook .....	2
Head Coach Marynell Meadors .....	4
Assistant Coaches & Support Staff .....	6
<b>LADY SEMINOLES</b>	
Player Biographies .....	8
Rosters .....	20
<b>IN REVIEW</b>	
FSU Game-By-Game Results .....	22
Final FSU Stats .....	23
Metro Conference Stats .....	23
FSU Highs/Lows 1989-90 .....	24
FSU Individual Highs 1989-90 .....	24
Team Game-By-Game Totals .....	25
Individual Points/Rebounds .....	26
Metro Conf. Tournaments .....	26
1989-90 Honors .....	27
Commissioner's List .....	27
"Buzz" Narbut Award .....	27
In Review .....	28
<b>OPPONENTS</b>	
Results Against Opponents .....	30
The Classics .....	31
1990 Opponents .....	32
Year-By-Year Scores .....	35
<b>RECORD BOOK</b>	
Single Game Records .....	38
FSU Single Game Highs .....	38
Single Season Records .....	39
Career Records .....	40
All-Time Letterwinners .....	41
Year-By-Year .....	42
Coaching Records .....	43
Metro Conference .....	44
Florida State University .....	46

## Credits

Editor .....	Nick Gandy
Editorial Assistance .....	Donna Turner
Photography .....	Sam Lewis, Ross Obley, Brian Tirpak, University Photo Lab
Design .....	Vision Marketing, Inc.
Printer .....	Durra-Print, Tallahassee

## The Cover

Pictured on the cover along with head coach Marynell Meadors are the foundation of the team which finished 21-9 last season and received an NCAA bid. Seniors Wanda Burns, Robin Corn and Chris Davis were among Meadors' first recruiting class and have played a key role in the turnaround in Florida State women's basketball over the past three years.



## Note to Media

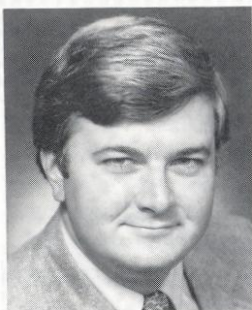

Nick Gandy  
Assistant SID  
(Women's  
Basketball)

**PRESS CREDENTIALS:** Requests for working press credentials should be directed to Nick Gandy either through a letter or by phone (904) 644-1091 or 644-7291 with as much advance notice as possible. For FSU home games at Tully Gym, media will be seated along the press table on the floor in front of the North stands. Due to construction around Tully Gym, please make sure you know where available parking is located.

**PHOTOGRAPHERS:** Accredited photographers will be admitted to Tully Gym upon presentation of appropriate credentials. The use of flashes will not be permitted in the gymnasium. Working area for all photographers will include the floor area at both ends of the court and along the side of the playing floor opposite the benches. All television camerapersons should abide by the same guidelines as still photographers.

**RADIO BROADCASTS:** Sections for radio broadcast are reserved at Tully Gym for both home and visiting teams. WVFS-FM or WYYN-AM will broadcast all games locally. A line will be available for visiting radio broadcasts.

**GAME SERVICES:** Pre-game notes, rosters, and a running play-by-play will be provided along with shot charts, half time and final statistics. Coaches quotes will be provided upon request. A facsimile machine is available for sending in Room 100 of Tully Gym. Arrangements to have boxscores or any other written materials faxed can be made through the SID.

**PLAYER AND COACH INTERVIEWS:** Head coach Marynell Meadors and her players will be more than happy to accommodate the media with interviews. Media representatives may contact Nick Gandy to set up telephone or personal interviews with players for a convenient time. The best time to reach Coach Meadors by phone is in the mornings before 11AM. If unable to reach the coach, contact Gandy for interview times.

**POST-GAME INTERVIEWS:** Following a five- to ten-minute cooling off period, Coach Meadors and her team will be available for media interviews in Room 100 of Tully Gym.

## University and Athletic Department Facts

### About Florida State . . .

Enrollment .....	28,071
Founded .....	1857
Nickname .....	Lady Seminoles
Colors .....	Garnet and Gold
Conference .....	Metro
Affiliation .....	NCAA Division I
President .....	Dr. Bernard F. Sliger
Faculty Representative .....	Charles W. Ehrhardt

### Athletic Staff . . .

Athletic Director .....	Bob Goin
Assistant Director .....	Dr. Jan Stocker
Administrative Asst. ....	Missy Garrett
Academic Advisors .....	Trudy Raybun, Dr. Beverly Yerg

### Sports Information Staff . . .

Director .....	Wayne Hogan
SID Office Phone .....	(904) 644-1403
SID for Women's Basketball .....	Nick Gandy
Office Phone .....	(904) 644-1091
Gandy Home Phone .....	(904) 877-0668
SID Fax Phone .....	(904) 644-3451

### Women's Basketball Information . . .

Head Coach .....	Marynell Meadors Middle Tennessee St., 1965
Record at FSU/Years .....	55-57/Four (4) years
Career Record/Years .....	418-196/Twenty (20) years
Assistant Coaches .....	Robyn Markey, Tennessee Tech, 1982 Freda Glover, Cheyney, 1981
Administrative Assistant .....	Juli Jacoby
Student Assistant Coach .....	Ed Sheffield
Athletic Trainer .....	Kim Ferrill
Managers .....	Cindy Price, Chanda Smith
Basketball Office Phone .....	(904) 644-1091
Best Time to reach Meadors .....	Mornings 9-11 AM
1989-90 Record .....	21-9
Conference Record/Finish .....	11-3, tie second

### Team Information . . .

LETTERWINNERS LOST .....	Three (3) Maria Lardie, Luz Lopez, Karen Thomas
STARTERS LOST .....	NONE
LETTERWINNERS RETURNING .....	Eleven (11) Wanda Burns, Robin Corn, Chris Davis, Chantelle Dishman, Tanya Fowler, Karen Galloway, Shannon Hodge, Tia Paschal, Danielle Ryan, Kelli Test, Tracy Walker
STARTERS RETURNING .....	Five (5) Wanda Burns, Robin Corn, Chris Davis, Chantelle Dishman, Tracy Walker
NEWCOMERS .....	Two (2) Alison Arnoldi (Fr.), Christy Derlak (Fr.)
BREAKDOWN BY CLASS .....	Seniors: Five (5) Wanda Burns, Robin Corn, Chris Davis, Karen Galloway, Kelli Test Juniors: Two (2) Tanya Fowler, Shannon Hodge Sophomores: Four (4) Chantelle Dishman, Tia Paschal, Danielle Ryan, Tracy Walker Freshmen: Two (2) Alison Arnoldi, Christy Derlak



Dr. Bernard F. Sliger  
President

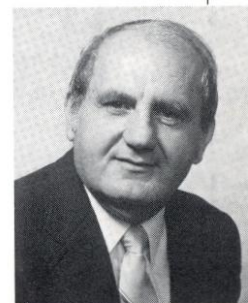

Bob Goin  
Athletic Director

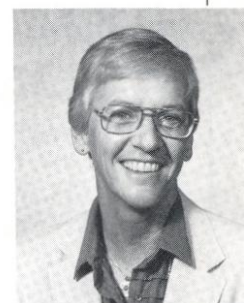

Dr. Jan Stocker  
Assistant Athletic Director



## 1990-91 Season Outlook

### Lady Seminole Basketball: The Dream Team

As the Florida State Lady Seminole basketball team looks ahead to the 1990-91 season, head coach Marynell Meadors must be living out a coaches dream come true.

How many teams can boast a 21-9 record, an NCAA Tournament appearance, have the same starting five and 11 of 14 players off that team returning? Is Meadors the envy of coaches around the country?

"All I can say is, is that I am very proud of this group of returning players," said Meadors. "Our seniors have been the foundation of the FSU teams of the late '80s. They have been the group that has allowed us to establish ourselves nationally. But, we must look ahead and try to be an even better team this season."

Returning for the 1990-91 season are an average of 69.3 points of the 76.7 that the Lady Seminoles scored in the past season. On the rebounding side, 35.2 rebounds per game return from a total of 39.5 that was averaged in 1989-90.

It all began to take shape in the January 8, game against Tulane in the Tallahassee-Leon County Civic Center. Meadors sent Wanda Burns, Robin Corn, Chris Davis, Chantelle Dishman and Tracy Walker to mid-court for the opening tip. That game resulted in a 103-66 win for the Lady Seminoles.

Those five continued as starters for the rest of the season and are projected as the starting combo for a November 23 tipoff against Missouri-Kansas City in the St. John's Lady Bear Classic for the 1990-91 season opener.

"The big key to our success will be our pressing defense," said Meadors, speaking of the coming season. "That will present many offensive opportunities for us. To start those offensive opportunities, the team will have to do a better job of rebounding. But our sophomores of this year now have a sense of how to be successful due to a full year of experience. And we've got plenty of senior leadership this season."

Leading the Lady Seminoles into 1990-91 are a trio of senior starters which have had their hands on the ball since they suited up for Florida State three years ago.

Wanda Burns, Robin Corn and Chris Davis, "have been a foundation for starting the program and its tradition," according to Meadors. The trio of veterans saw action in all games of the 1989-90 season while ending the season as one, two and three in the minutes played category.

Of the three, Wanda Burns, a 5-8 guard from Macon, GA, is the playmaker. Burns defines quickness on the basketball court. A first-team All-Metro Conference selection, Burns can score from the outside, penetrate the lane for a layup, grab rebounds and drive the length of the floor, send a no-look pass to a waiting post player or pick an opponent's pocket clean for a steal.

While averaging 17.8 points and 4.2 rebounds per game, Burns added 103 assists and 77 steals to her final tallies. If that's not enough, she set a new single season free throw record, connecting on 115 of 139 freebies for an .827 accuracy mark. Should her seemingly endless energy supply stay intact, Burns will become the tenth Lady Seminole to eclipse the 1,000 point mark, as she enters the season with 822 total points.

Calling the shots for FSU on the floor is point guard Robin Corn, a 5-9 Asheville, NC native, who has started 82 of

84 games since the 1987-88 season. Currently fifth among all-time career assist leaders, Corn enjoyed her finest season in 1989-90 averaging 7.3 points, 4.6 rebounds, 4.0 assists and 2.0 steals per game. With 87 assists, she will become the FSU career leader in that category.

With Corn running the court, "it's just like having a coach on the floor," according to Meadors. "She makes so many right decisions out there. And they usually lead to good things."

Playing the key swing position in the Lady Seminole offensive attack is 5-9, forward from Pensacola, FL, Chris Davis. With a 13.3 ppg career scoring average, Davis surpassed the 1,000 point mark late in the 1989-90 season and will continue to progress in the coming season.

A second-team All-Metro selection for the past two years, Davis has the ability to change the pace of a game with a hot shooting hand. Besides her scoring abilities, Davis totalled 92 assists and 58 steals last season and even more surprising considering her guard-like stature, she led the team with 27 blocked shots.

This season, according to Meadors, could be the one to show the true talent of Davis. "Chris has had three good years for FSU, but that outstanding year is still waiting. This could be it."

Chris Davis keeps her eyes on the ball during FSU's NCAA Tournament game against Penn State.





# LADY SEMINOLES

With that senior talent, it's hard to believe that Meadors still has two experienced underclassmen in the starting five.

Breaking into the collegiate ranks as the Metro Conference Freshman of the Year, Chantelle Dishman, a 6-1 forward from Lexington, KY, led the team with 203 rebounds for an average of 7.0 per game. Scoring came easy for Dishman as well. As the team's third-leading scorer, Dishman came alive in the big games scoring 25 against Georgia and 18 in the NCAA Tournament game against Penn State and 17 against Southern Miss. The fact that she had six double figure scoring and rebounding games is not to be overlooked.

Dishman's running mate at the post position will once again be fellow sophomore, Tracy Walker, a 6-2 center from Quincy, FL. With Walker and Dishman in the middle, FSU has a dominant force. Averaging 6.8 ppg and 5.1 rpg, Walker made her inside shots count as she hit 74 of 125 field goals for a .592 percentage.

The wealth doesn't stop after the starting five. The 1989-90 season saw the Lady Seminoles with nine players clocking an average of 10 minutes of playing time a game or better. Meadors says that the bench is even deeper for the coming year.

"As the players gained experience last year, the depth becomes better for this year," said Meadors. "We will definitely be able to keep fresh people in the game. This means a more aggressive team on the floor at all times."

First off-the-bench and fighting for a starting spot is 6-

1 sophomore forward Tia Paschal. With the size and agility to play both inside post and outside wing, Paschal averaged 8.7 ppg and 4.7 rpg in 1989-90. After being named to the Metro Conference All-Rookie team, Paschal capped her season with a 32-point performance in the Metro Tournament and earned a spot on the all-tournament team.

"With versatile players like Tia Paschal, we can spread the floor out more," Meadors said. "She can play either inside or outside and that tends to confuse defenses."

Also seeing time in all 30 games of last season was Danielle Ryan, a 5-10, sophomore point guard from Medford Lakes, NJ. Ryan was there to spell Robin Corn when needed and made lasting impressions as both an excellent ball handler and shooter.

The experienced bench continues as Meadors can turn to seniors Karen Galloway, a 6-2 center from Lake Wales, FL and Kelli Test, a 5-9 guard from Ringgold, GA, in a pinch. At 6-2, Galloway can be a force in the middle and blocked seven shots in 21 games last season. Test is a constant three-point threat and picked up good experience over the summer playing on an international level in Costa Rica.

Also available for duty are FSU's pair of juniors, Tanya Fowler, a 5-9 guard from Live Oak, FL and Shannon Hodge, a 5-11 forward from Mechanicsburg, PA.

Adding outside shooting depth to the 1990-91 FSU lineup are a pair of freshmen. A 5-6 guard from Joliet, IL, Alison Arnoldi hit 47 percent of three-point attempts as a high school junior and was successful on 37 percent of the long shots as a senior. Christy Derlak, a 5-10 forward from Dayton, TN, is one of the versatile types that can spread the floor and can move from inside to outside.

All this assembled talent is a must considering the 1990-91 schedule the Lady Seminoles will face. On tap for the year are seven opponents which advanced into post-season play last season. NCAA Tournament teams from 1989-90 include; LSU, final four participants Virginia and Auburn, Southern Mississippi, Georgia and South Carolina, while Miami took part in the WNIT.

"I don't think the schedule can get much tougher," Meadors said. "I've always been one to play a tough schedule. It's easier to get a team prepared for name schools. We now have the type of players who want to play a tough schedule and are striving for name recognition."

The name recognition is now waiting to fall in Florida State's direction. The 1990-91 team has the experience of playing and winning big games. But there are four months and 27 opponents standing in the Lady Seminoles way. Will the dream be lived out?

On September 15, 1990, Florida State University officially joined and became the ninth member of the Atlantic Coast Conference.

Of FSU's 16 varsity sports, all but football will begin competition in the ACC with the beginning of the 1991-92 athletic year.

Beginning with the 1991-92 season, the Florida State Lady Seminole basketball team will compete on a home-and-home basis with:

Clemson University  
Duke University  
Georgia Institute of Technology  
University of Maryland

University of North Carolina  
North Carolina State University  
University of Virginia  
Wake Forest University

Wanda Burns drives the basket.





# FLORIDA STATE

## Coaching Staff



*Head Coach  
Marynell Meadors*

*Middle Tennessee State, 1965  
Overall Record:  
418-196 (.681), 20 years  
Florida State Record:  
55-57 (.491),  
Entering fifth season*



Standing five foot, five inches, Marynell Meadors may be small in stature. But what she lacks in physical size, she makes up for with big ideas and expectations.

Her big ideas convinced Florida State administrators to give her a chance to turn around a fledgling women's basketball program almost five years ago. Her big expectations were to bring Florida State into national prominence with three recruiting classes.

With the 1989-90 class of freshmen, plus two previous recruiting efforts, the Florida State Lady Seminoles were looking at a 21-9 record and an appearance in the 48-team NCAA Tournament at the season's end.

It's not to say that all this came about easily. Meadors and company struggled early. But consider this. In the monumental 1989-90 season, FSU topped a two-season win total of just four years ago and in the last two seasons, the Lady Seminoles have more than doubled the two-season win total of just a few years ago.

Yes, things have progressed nicely due to a wide open, fast-paced, defensive pressure style of play which the Lady Seminoles have perfected, and followers have come to enjoy.

In a successful 20-year coaching career, Meadors has proven herself in places other than at Florida State. In 16 seasons at Tennessee Technological University, Meadors accumulated 363 wins after starting the program from scratch in 1970. She became the first women's coach to win 300 games at one institution and ranks fourth among national leaders in career wins with 418.

After her first taste of success at FSU, a 16-11 campaign in the 1988-89 season, Meadors took that same brand of basketball to the 1989 Olympic Festival in Oklahoma City, OK as the coach of the north team. Following an opening round loss to the east team, her

squad rebounded to win its other two games and avenge the earlier loss to take the gold medal.

The Festival victory puts Meadors in line to coach other international teams in competition such as the Pan American Games, World Games and the United States Olympic team.

In her 20 years as a head coach, Meadors has produced 14 20-win seasons, won the Ohio Valley Conference Championship four times while at Tennessee Tech and was named the Ohio Valley Conference Coach of the Year in 1978 and 1984. Twelve times, under Meadors, Tennessee Tech advanced into post-season play.

The 1989-90 season proved to be a season of firsts in her long career as she experienced the same accolades, but this time it was as head coach of Florida State. She picked up her first 20-win season at FSU, was named the Metro Conference Coach of the Year and advanced into post-season play.

As a spokesperson on the sport, Meadors has been honored with positions on several selection committees during her coaching career. Since 1976, she has been a member of the Selection Committee for Women's Basketball Top 25. She has also held posts on the Kodak All-American Selection Committee, the Stayfree Coach and Player of the Year Awards, the Converse Coach of the Year Award, the National Sports Festival Selection Committee, the U.S. Olympic trials and the NCAA Midwest Basketball Committee.

At Florida State, Meadors has worked to educate the community on women's basketball. She is a regular speaking guest at local functions and has worked to publicize Lady Seminole basketball through newspapers by being available for interviews at any time. The 1988-89 season produced a landmark as Meadors initiated the broadcast of all FSU games on radio and also appeared on a weekly television show reviewing past games and previewing the upcoming opponents.

Following the big ideas and expectations of Marynell Meadors, Florida State women's basketball is headed for big things in the 1990-91 season.



### Meadors Coaching Record

Year	School	Record	Accomplishments
1970-71	Tenn Tech	23-7 .767	TCWSF State Runner-up
1971-72	Tenn Tech	26-6 .813	TCWSF State Champion, Qualified for AIA National Tournament
1972-73	Tenn Tech	24-6 .800	TCWSF State Champion, AAU National Tournament
1973-74	Tenn Tech	26-5 .839	TCWSF State Champion, AIAW National Championship (6th place)
1974-75	Tenn Tech	27-5 .844	TCWSF State Champion, AIAW Regional Champion, AIAW National Championship (12th place finish)
1975-76	Tenn Tech	28-2 .933	TCWSF State Champion, AIAW Regional Champion, AIAW National Championship, (5th place)
1976-77	Tenn Tech	28-8 .778	TCWSF State Champion, AIAW National Championship (7th place)
1977-78	Tenn Tech	19-14 .576	Ohio Valley Conference Championship
1978-79	Tenn Tech	23-10 .697	AIAW Regional Bid
1979-80	Tenn Tech	23-11 .676	AIAW Regional Championship Bid
1980-81	Tenn Tech	23-11 .676	OVC Champion, NWIT Tournament
1981-82	Tenn Tech	20-11 .645	OVC Champion, NCAA Championships
1982-83	Tenn Tech	14-13 .519	OVC 2nd Place
1983-84	Tenn Tech	17-11 .607	OVC 2nd Place
1984-85	Tenn Tech	20-9 .690	OVC 2nd Place, NCAA at-large selection
1985-86	Tenn Tech	22-10 .688	OVC 2nd Place, WNIT participant
1986-87	FSU	9-19 .231	Tallahassee Hilton Classic Champion
1987-88	FSU	9-18 .333	Tallahassee Hilton Classic Champion
1988-89	FSU	16-11 .593	Tallahassee Hilton Classic Champion, selected coach of the U.S. Olympic Festival North team
1989-90	FSU	21-9.700	Metro Conference Coach of the Year NCAA at-large selection
TOTAL		418-196	

### Top Ten Coaches

Coach	Years	Average
Jody Conradt, Texas	21	556
Bob Spencer, Fresno State	24	539
Darlene May, Cal-Poly Ponomo	16	426
<b>Marynell Meadors, Florida State</b>	<b>20</b>	<b>418</b>
Vivian Stringer, Iowa	18	415
Pat Summitt, Tennessee	16	412
Lynda Goodrich, Western Washington	19	411
Joanne Bracker, Midland Luthern	21	409
Sue Gunter, Louisiana State	24	402
Laura Mapp, Bridgewater (Virginia)	29	401

Besides 418 collegiate wins, Marynell Meadors coached the North team to victory in the 1989 Olympic Festival.

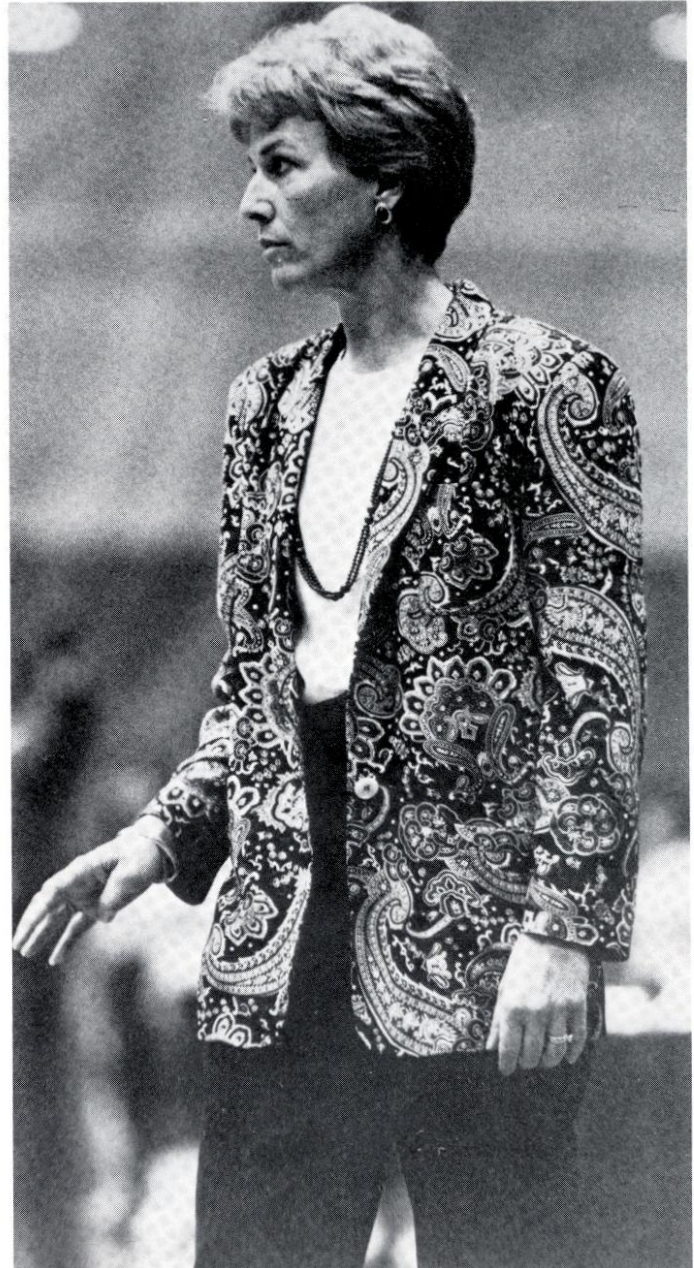



# FLORIDA STATE

## Coaching & Support Staff

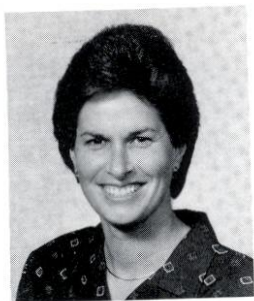

*Assistant Coach*  
*Robyn Markey*  
*Fifth Year,*  
*(Tennessee Tech, 1982)*

Entering her fourth season on the Florida State coaching staff, Robyn Markey, has learned the ins and outs of the women's basketball world as one of the finest recruiters in the nation. As recruiting coordinator, Markey has established direct linet to the player of the year in the states of Florida and Georgia.

Markey's recruiting talents over the past three years has brought in a new corps of players to fulfill the Marynell Meadors dream of bringing FSU to the top of the women's basketball pack.

Markey is no stranger to the Meadors' style of coaching. She was the starting point guard for the Meadors-led Tennessee Tech Golden Eaglettes from 1977-81, a period which Tennessee Tech won 88 games. She holds a spot in the Tech record book with 134 games played to rank first and also is listed in five all-time categories including scoring and rebounding. She capped her career at Tech as the captain of the squad her senior year.

After serving as a volunteer coach at Tennessee Tech for the 1981-82 season, Markey moved on to an assistant coach position at the University of Delaware for the 1982-83 season. She then accepted the head coach position at the University of Vermont.

In addition to her collegiate coaching experience, Markey has served as director of several basketball camps—including ones in Vermont, New Jersey and Belgium. She currently assists in the Marynell Meadors Basketball Camp. She also has gained valuable promotional experience working with the Kargaroo and Pro Keds shoe companies.

Besides her recruiting talents which she devotes to FSU women's basketball, Markey coaches the Lady Seminole guards and post players in daily practices and assists with on-floor coaching duties.



*Assistant Coach*  
*Freda Glover*  
*Fourth Year,*  
*(Cheyney, 1981)*

Freda Glover enters her third season as an assistant coach for the Lady Seminoles as one who can take care of business both on the court and off.

While Glover, a former collegiate post player, can be found sweating it out on the floor with FSU posts and guards, she also assists to keep the Florida State operation running smooth in the office.

With a bachelor's degree in business administration from Cheyney and a master's degree in public administration from Missouri, Glover heads up the FSU scouting procedure and follows the academic progress of Lady Seminole athletes. She also assists Robyn Markey in the recruiting progress, as well as her on-court duties. In the off-season, she assists with the Marynell Meadors Basketball Camp.

During her four years as a player at Cheyney University in Cheyney, Pennsylvania, Glover started for the highly successful basketball team at center and consistently ranked among national scoring and rebounding leaders.

Following graduation, Glover continued her education at Missouri while beginning her coaching career. As an assistant coach at Missouri, the Lady Tigers won the Big 8 Conference in the 1982-83 season.

Last summer, Glover was the head coach of the Christian Sports Outreach International Team, a group of college-aged women which played a nine-game tour in Europe. Traveling through Belgium, Austria, Germany and Holland, Glover's squad finished with a 6-3 record.

A noted speaker, Glover is an active member in the Fellowship of Christian Athletes.

### *Lady Seminole Basketball Support Staff*



*JULI JACOBY*  
*Administrative Asst.*



*KIM FERRILL*  
*Athletic Trainer*



*CINDY PRICE*  
*Manager*



*CHANDA SMITH*  
*Manager*



*TERRY HUME*  
*Promotions & Marketing*

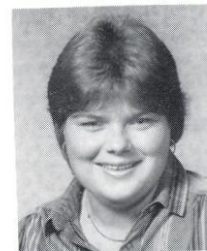

*TRUDY RAYBUN*  
*Academic Advisor*

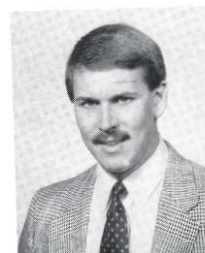

*ED SHEFFIELD*  
*Student Asst. Coach*



*GEI-NAM LIM*  
*Strength Coach*





# LADY SEMINOLES



# FLORIDA STATE

1990-91 Senior

All-America Candidate — 1989-90 All Metro Conference



# 22

Wanda Burns

Senior, Guard, 5-8  
Macon, GA (Southwest)

...FSU's leading scorer and playmaker of 1989-90... earned first team All-Metro status... one of the quickest players ever to don a Florida State uniform... a great ball-handler with tremendous court sense... should surpass the 1,000 point mark in her senior season... tremendous free throw accuracy set a new single season record with .820 mark...

**1989-90:** a starter in all 29 games in which she participated... missed only one game of the season against Florida due to a death in the family... averaged 17.8 ppg scoring 515 points... hit 115 of 139 free throws to set new single season record of .820 percent... led team with 77 steals and was second with 103 assists... reached double figure scoring in 26 of 29 games... scored 20 points or better ten times... posted FSU's lone 30-point game of the season when she scored 31 in a 77-73 loss at Southern Miss... named Metro Conference Player of the Week following her performance against USM and a 27-point output at Memphis State... FSU's leading scorer in 15 games... set a single game record with 10 steals against South Alabama... closed out the season missing only six free throws over the last 14 games... was 63 of 69 from the stripe during that time... led team in three point shooting connecting on 28 of 100 (.280)... earned a spot on the LSU Crawfish Classic and Tallahassee Hilton Classic All-Tournament teams...

**1988-89:** saw action in all 27 games of the year drawing 13 starts... played role of first off the bench for the latter part of the year... third leading scorer averaging 11.4 ppg... leading scorer on eight occasions... scored a season-high 22 points against South Florida... her two best scoring games of the season came in a pair of games against USF... totalled 41 points and was a combined 17 of 29 from the floor... scored in double figures in 19 of 27 games... led team with 92 assists... season-high of 10 assists came against Howard... collected a season-high eight rebounds against Stetson... earned a spot on the Tallahassee Hilton Classic All-Tournament team scoring 26 points in wins over UNC-Asheville and Georgia Southern...

**1987-88:** sat out the year in compliance with NCAA restrictions...

**HIGH SCHOOL:** a member of the 1987 National Championship 18-and-under Macon AAU team... led Macon Southwest to a USA Today Top 20 ranking during the 1986-87 year... averaged 21 points, eight assists, and four steals per game... garnered several honors her senior year, including USA Today honorable mention All-America, first team all-State, All-Middle Georgia and All-City... scored 1,134 points in three years at Macon Southwest...

**PERSONAL:** born November 17, 1969... daughter of Patricia Burns... a social work major at FSU... involved in senior citizen visitation program in conjunction with volunteer work with Senior Society Planning Council...

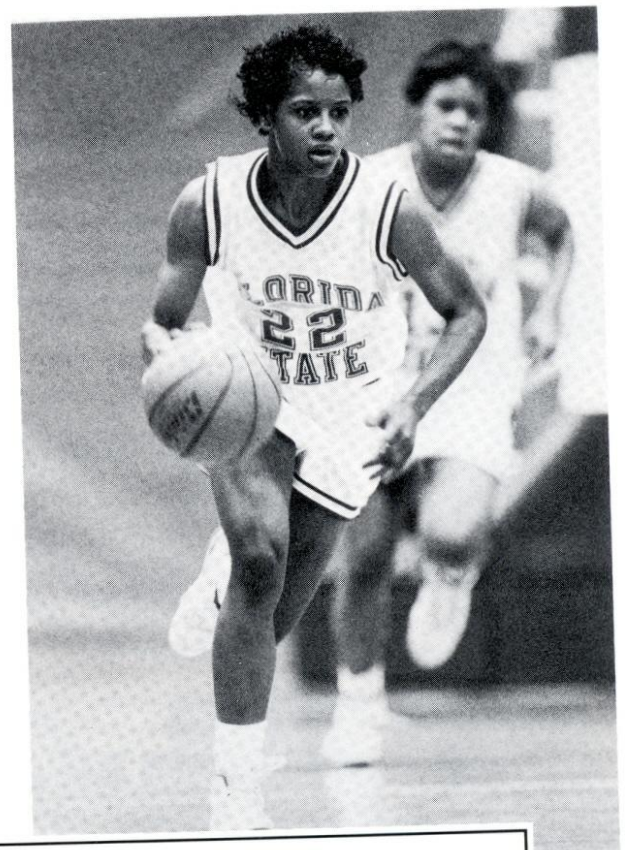

## CAREER HIGHS

POINTS	31, vs. USM (1/27/90)
REBOUNDS	10, vs. USM (2/24/90)
ASSISTS	10, vs. Howard (2/6/89)
BLOCKS	1, vs. Memphis State (1/29/90) and Tulane (2/5/90)
STEALS	10, vs. S. Alabama (11/24/89)

## BURNS AT FSU

	G	FG-FGA	PCT	FT-FTA	PCT	PTS-Avg	REB-Avg	A	S
1988-89	27	138-295	.468	31-52	.596	307-11.4	80-3.0	92	36
1989-90	29	186-404	.460	115-139	.820	515-17.8	121-4.2	103	77
	56	324-699	.464	146-191	.764	822-14.7	201-3.6	195	113



# 23

## Robin Corn

Senior, Guard, 5-9  
Asheville, NC (Roberson)



... the starting point guard in 82 of 84 games in her career at FSU... is the consummate point guard who looks for the pass at all times... "sees the whole court," according to Meadors... her 269 career assists ranks fifth on all-time list... is 86 assists shy of the FSU career record... also ranks among the top ten in career steals...

**1989-90:** only player to start all 30 games of the season... team leader in assists with 119 and fifth in Metro Conference with an average of 4.0 per game... 119 assists was sixth highest single season total... chipped in with an increased scoring output with an average of 7.3 points per game... set new career high with 18 points in 80-49 win over Georgia Southern... reached a career high 11 assists in season opener against South Alabama... had at least one assist in every game... fourth on the team in rebounds per game with an average of 4.6... second in total rebounds with 142... reached double figure scoring on seven occasions after reaching the double figure mark only four times in first two seasons...

**1988-89:** played in 27 games with 25 starting assignments... averaged 21 minutes of playing time... scored in double figures three times during the 1988-89 season... had 12 points vs. Howard, scored 11 vs. Alabama and 10 vs. Memphis State... had season-high eight assists against Southern Miss... had five or more assists on five occasions... recipient of the Buzz Narbut award which is presented annually to the player that exhibits outstanding character, dedication and desire...

**1987-88:** only player to start all 27 games of the season... averaged 4.8 ppg and led the squad with 75 assists at point guard... combined with Chris Davis as one of the only freshmen guard tandems in the country... season-highs in points, rebounds and assists came against Memphis State, Jan. 16, 1988, accumulating 10 points, eight rebounds and six assists... earned the best defensive player award... accumulated 37 steals including a season-high five against Wisconsin in the Tallahassee Hilton Classic...

**HIGH SCHOOL:** named Student-Athlete of the Year in Western North Carolina and Western North Carolina MVP after her 17 ppg, seven rpg senior season... closed out her high school career as the first female to letter in four sports (basketball, softball, track and field and volleyball)... won 11 total high school letters...

**PERSONAL:** born March 11, 1969,... involved in "Say No to Drugs" and served on Captain's Council for FSU... a business major... daughter of Bob & Kathy Corn...



### CAREER HIGHS

POINTS	18, vs. GA Southern (1/4/90)
REBOUNDS	10, vs. VA Tech (2/3/90) and Cincinnati (2/12/90)
ASSISTS	11, vs. S. Alabama (11/24/87)
BLOCKS	1, on 6 occasions
STEALS	5, on 3 occasions

### CORN AT FSU

	G	FG-FGA	PCT	FT-FTA	PCT	PTS-Avg	REB-Avg	A	S
1987-88	27	59-125	.472	12-24	.500	130-4.8	79-2.9	75	37
1988-89	27	55-111	.495	15-21	.714	125-4.6	68-2.5	75	44
1989-90	30	87-195	.446	45-66	.681	220-7.3	138-4.6	119	60
	84	201-431	.466	72-114	.632	475-5.7	285-3.4	269	141



# FLORIDA STATE

1990-91 Senior

## 1990 All-Metro Conference (Second Team Selection)

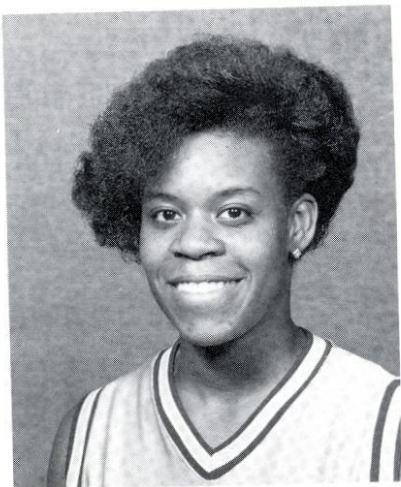

# 13

*Chris Davis*

Senior, Guard, 5-9  
Pensacola, FL (Washington)

... became the ninth Lady Seminole to shatter the 1,000 point mark against Memphis State in the first round of the Metro Conference Tournament... enters her senior season with 1,024 points... also ranks among career leaders in scoring average, steals, assists, field goal percentage and free throw percentage...

**1989-90:** started in 26 of 30 games... earned second team All-Metro Conference for the second year in a row... reached double figures in 23 of 30 games... scored 20 points or more in four games... FSU's leading scorer in six games... second on team and Metro Conference with an .809 free throw percentage (76-94)... her free throw

percentage mark was the third highest single season mark in Lady Seminole history... led team with 27 blocked shots, giving her 48 over a three-year period... scored a season high of 27 points against nationally ranked LSU... was a perfect 10 for 10 from the free throw line in a 100-45 win over Tulane... also contributed 92 assists and 58 steals...

**1988-89:** played in all 27 games of season, starting in 19... team leader averaging 27 minutes of playing time per game... leading scorer in four games of 1988-89... reached double-figure scoring in 19 games... had career-high 28 points in 105-78 win over Georgia Southern in Tallahassee Hilton Classic... scored 20 or more points four times... dished off 76 assists and led team with 56 steals... averaged 4.7 rebounds per game, highest mark of any Lady Seminole guard... season high of 11 rebounds against Louisville established a new career high... earned All-Tournament status in Lady Sunshine Classic and Tallahassee Hilton Classic... closed out season with second team All-Metro Conference selection...

**1987-88:** saw action in 21 games, starting 10... averaged 25 minutes of playing time... scored 16 points per game before injuring the ankle in a mid-January game against Memphis State... finished the season with a 12.7 ppg average... FSU's leading scorer in two games... a season-high 27 points in the first round game of the Metro Tournament against Cincinnati... led a second-half charge by scoring 19 second half points to bring FSU back from a 15-point deficit with 10 minutes to play in the game... earned Metro Player of the Week honors for her performance in late-season wins against Louisville and Cincinnati... led the team in steals with 41, despite missing seven games...

**HIGH SCHOOL:** Following her 22 ppg, seven rpg senior season at Booker T. Washington High School, Davis was named to the Gatorade National team as its Florida Player of the Year, *USA Today* Honorable Mention All-America, *Orlando Sentinel* Dixie Dozen Player of the Year and *Pensacola News-Journal* all-area Player of the Year... scored a total of 1,657 points to become the school's second leading all-time scorer...

**PERSONAL:** born August 29, 1969... daughter of Joe and Nancy Davis... majoring in business administration... earned Metro Conference Commissioner's List for Academic Excellence honors for performance during 1988-89 and 1989-90 academic year... performed volunteer work with Wanda Burns for Senior Society Planning Council over summer...



### CAREER HIGHS

POINTS	28, vs. Georgia Southern (12/3/88)
REBOUNDS	11, vs. Louisville (1/16/89)
ASSISTS	7, vs. Miami (2/17/90)
BLOCKS	3, vs. Mississippi State (12/1/89)
STEALS	7, vs. Howard (2/6/89)

### DAVIS AT FSU

	G	FG-FGA	PCT	FT-FTA	PCT	PTS-Avg	REB-Avg	A	S
1987-88	21	106-240	.441	54-80	.675	267-12.7	89-4.2	32	41
1988-89	27	151-303	.498	41-70	.586	343-12.7	128-4.7	76	56
1989-90	30	166-372	.446	76-94	.809	414-13.8	110-3.7	92	58
	78	423-915	.462	171-244	.701	1024-13.3	327-4.2	200	155



# 32

*Karen Galloway*

*Senior, Center, 6-2  
Lake Mary, FL (Lake Mary)*



... provided added depth at the center position last season seeing action in 21 games... a welcome addition to the inside game with her size and experience... should be a valuable asset with offensive rebounding abilities, according to Meadors...

**1989-90:** drew her only start of the season against former teammates when the Lady Seminoles traveled to Auburn... scored 30 points for an average of 1.4 per game... also grabbed 30 rebounds for the same average... had a season high of seven points in a 61-44 win over Cincinnati... season high of six rebounds came against Tulane... blocked seven shots...

**1988-89:** sat out the season after transferring from Auburn... worked out in daily practices...

**1987-88 (At Auburn):** scored 14 points in 13 games for an average of 1.1 per game... grabbed 29 rebounds for a 2.2 per game average...

**1986-87 (At Auburn):** saw action in 21 games and scored 23 points... had 38 rebounds for a 1.8 per game average...

**PERSONAL:** born June 12, 1968... Daughter of Tom and Kathe Galloway... member of Fellow Christian Athletes... showed artistic talents by designing logos for Lady Seminole practice clothes and camp t-shirts... involved in "Say No to Drugs"... majoring in nutrition...



## CAREER HIGHS

POINTS	7, vs. Cincinnati (1/15/90)
REBOUNDS	6, vs. Tulane (2/5/90)
ASSISTS	1, vs. Tulane (2/5/90)
BLOCKS	2, vs. Tulane (1/8/90) and Tulane (2/5/90)
STEALS	3, vs. Virginia Tech (2/3/90)

## GALLOWAY AT FSU

	<u>G</u>	<u>FG-FGA</u>	<u>PCT</u>	<u>FT-FTA</u>	<u>PCT</u>	<u>PTS-Avg</u>	<u>REB-Avg</u>	<u>A</u>	<u>S</u>
1989-90	21	11-26	.423	8-18	.444	30-1.5	30-1.5	1	5



# FLORIDA STATE

## 1990-91 Seniors



# 24

*Kelli Test*

*Senior, Guard, 5-9  
Ringgold, GA (Ringgold)*

...enters her senior season once again as the most experienced three-point threat... also proved she could run the floor from the point guard position last season... should show improved quickness and experience after competing in Costa Rica last summer with AAU National team...

**1989-90:** saw action in 23 games averaging five minutes per game... hit seven of 29 three pointers... averaged 1.6 points per game... seven of Test's 14 field goals were three pointers... collected 16 rebounds, seven assists and 10 steals... hit two three pointers against Tulane in a 103-66 win over Tulane for a season high six points... season high of three steals came in 80-49 win over Georgia Southern... collected three rebounds for a season high against Tulane... shot a disappointing .111 from the free throw line connecting on only one free throw of nine...

**1988-89:** averaged four minutes of playing time in 22 games... averaged 2.0 ppg... nine of her 15 field goals went for three points... season high of seven points came against Miami... proved to be an effective passer with 15 assists ...

**1987-88:** played in only 13 games and scored nine points... all three of her fields goals were three pointers... scored six of her 1987-88 points in the first game of the year against DePaul in a come-from-behind effort... credited with two steals her freshman season...

**HIGH SCHOOL:** averaged 18.8 ppg her senior season at Ringgold HS... named the Chattanooga News-Free Press MVP... high school retired her jersey after her senior year...

**PERSONAL:** born October 10, 1969... daughter of Eddie and Nora Test... member of Sigma Kappa sorority... participated in yearly "Say No to Drugs" program initiated by FSU Athletic Department... basketball experience in Costa Rica also included missionary work... member of Fellowship of Christian Athletes... a business major at FSU...

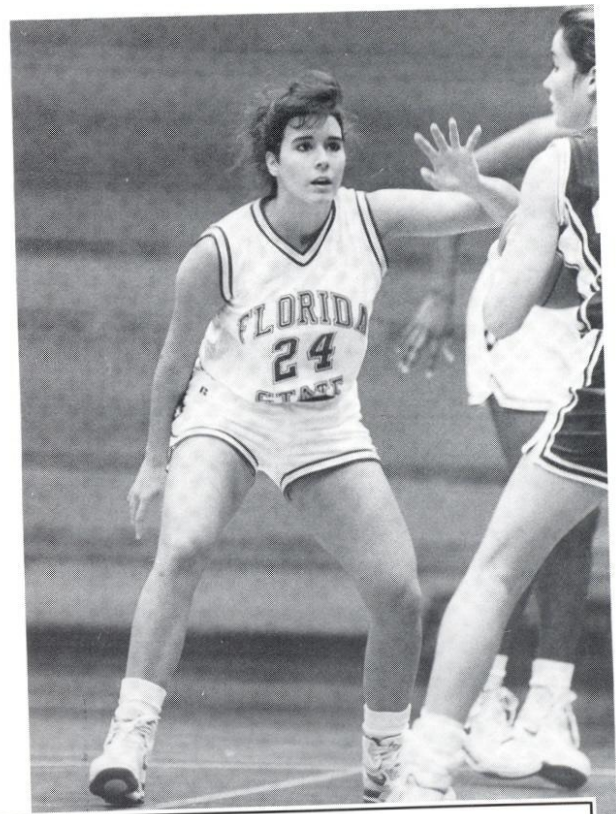

### CAREER HIGHS

POINTS	7, vs. Miami (12/11/88)
REBOUNDS	3, vs. Tulane (2/5/90)
ASSISTS	3, vs. Virginia Tech (1/21/89)
BLOCKS	N/A
STEALS	3, vs. GA Southern (1/4/90)

### TEST AT FSU

	<u>G</u>	<u>FG-FGA</u>	<u>PCT</u>	<u>FT-FTA</u>	<u>PCT</u>	<u>PTS-Avg</u>	<u>REB-Avg</u>	<u>A</u>	<u>S</u>
1987-88	13	3- 14	.214	0- 0	.000	9-0.7	3-0.2	0	2
1988-89	22	15- 42	.357	4- 6	.667	43-2.0	13-0.6	15	6
1989-90	23	14- 46	.304	1- 9	.111	34-1.6	16-0.7	7	10
	<b>58</b>	<b>32-102</b>	<b>.314</b>	<b>5-14</b>	<b>.357</b>	<b>86-1.5</b>	<b>32-0.6</b>	<b>22</b>	<b>18</b>



# 14

*Tanya Fowler*  
 Junior, Guard, 5-9  
 Live Oak, FL (Suwannee)

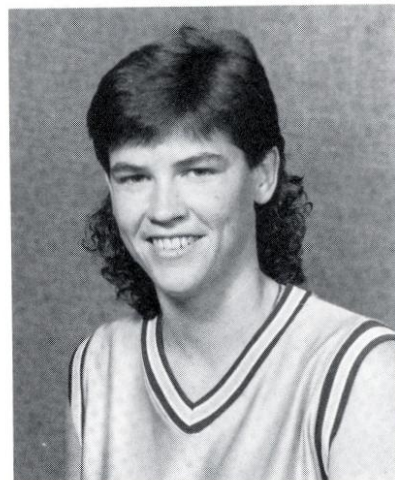

... doubled amount of playing time as a sophomore as time on the floor went from seven to 14 games... will see action this season at the shooting guard position... has continued to work on three point shooting...

**1989-90:** played in 14 games averaging five minutes of playing time per game... scored 14 points and grabbed eight rebounds... season high of five points came in a 100-45 win over Tulane... was two for two from the floor in the Tulane win... had two steals in 98-60 win over Memphis State in FSU's final regular season home game... picked up five steals on the year... saw action in both games of the Metro Conference Tournament... hauled in a rebound and dished off two assists against Memphis State in Metro Tournament... efficient free throw shooter hitting 10 of 15 from the charity stripe...

**1988-89:** averaged four minutes of playing time in seven games... scored 13 points for an average of 1.9 per game... eight of her points came against North Carolina-Asheville in a 99-58 Tallahassee Hilton Classic victory... grabbed six rebounds and had one steal... was seven for eight from the free throw line...

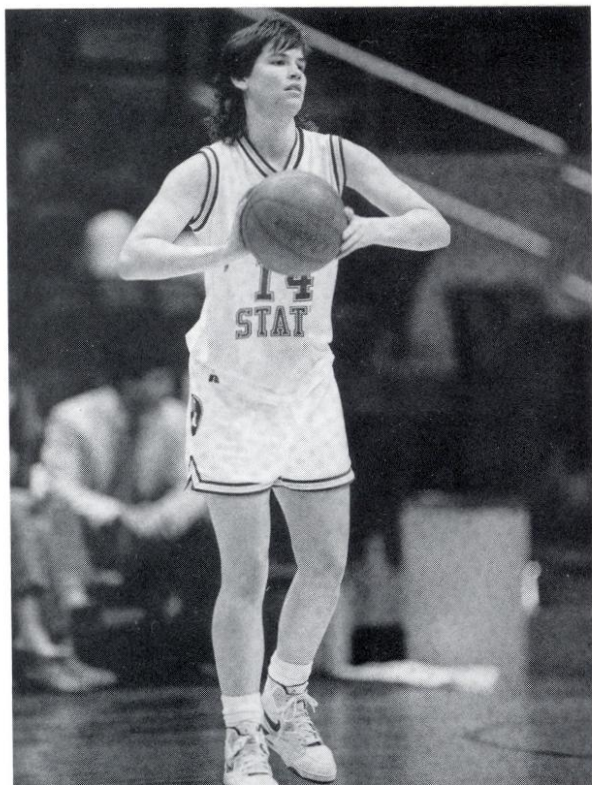

**HIGH SCHOOL:** averaged 18.8 ppg in her four years at Suwannee while grabbing 6.8 rpg... holds school season records in scoring average, total points and assists and career records in total points, assists and steals... once scored 32 points in a single game... lettered in three sports (basketball, volleyball and softball) during her high school career... twice named All-Big Bend at Suwannee... drew a recommendation from United States congressman Bill Grant...

**PERSONAL:** born March 18, 1970... daughter of Ivie Fowler... involved in "Say No to Drugs"... a secondary education major at Florida State... helped coach a 6-8 year old t-ball team in Live Oak last summer...

### CAREER HIGHS

POINTS	8, vs. UNC-Asheville (12/2/88)
REBOUNDS	2, on four occasions
ASSISTS	2, vs. Memphis State (3/8/90)
BLOCKS	N/A
STEALS	2, vs. Memphis State (2/26/90)

### FOWLER AT FSU

	G	FG-FGA	PCT	FT-FTA	PCT	PTS-Avg	REB-Avg	A	S
1988-89	7	3-6	.500	7-8	.875	13-1.9	6-0.9	2	1
1989-90	14	2-11	.182	10-15	.667	14-1.0	9-0.7	4	5
	21	5-17	.294	17-23	.739	27-1.3	15-0.7	6	6



# FLORIDA STATE

1990-91 Junior

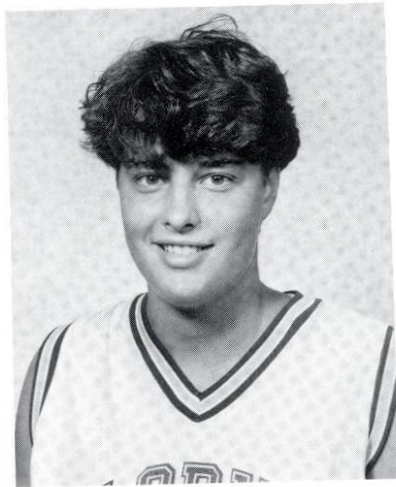

*Shannon Hodge*

*Junior, Forward, 5-11  
Mechanicsburg, PA (Mechanicsburg)*

... will once again play a key role... a vocal supporter whether it be in practice or in games... good for team morale...

**1989-90:** appeared in 16 games... most action of the season came in a 98-60 win over Memphis State when she played four minutes... scored two points and dished off an assist in the Memphis State win... lone steal of the season came against Southern Miss...

**1988-89:** stepped in to fill gaps left by mid-season injuries... played 22 minutes in eight games... played out of position, according to Meadors... played an inside position, when ideally she should play on wing... scored three points and grabbed six rebounds... had two rebounds in games against North Carolina-Asheville and Virginia Tech... blocked a shot in FSU's 105-78 Tallahassee Hilton Classic championship against Georgia Southern...

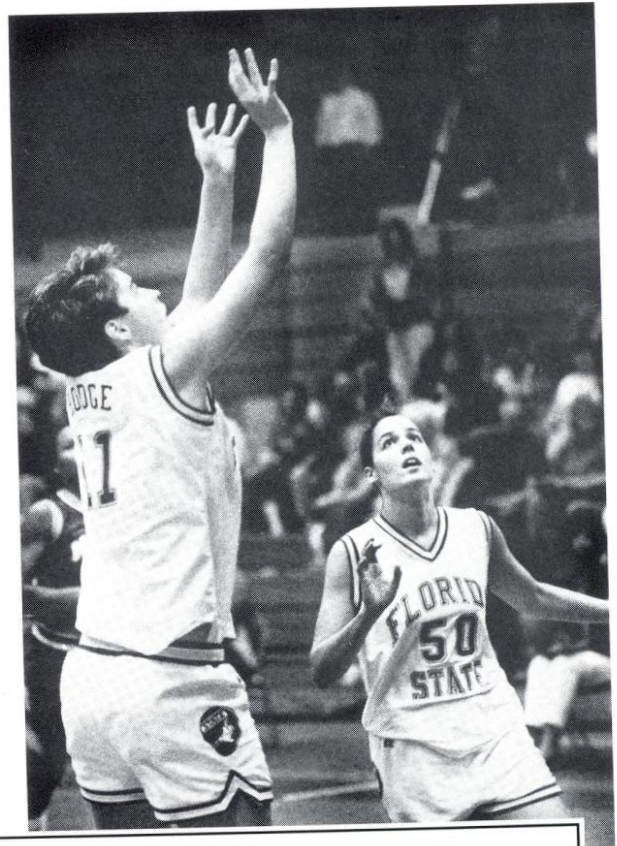

## CAREER HIGHS

POINTS	2, vs. Central Michigan (11/25/88) and Memphis State (2/26/90)
REBOUNDS	2, vs. N. Carolina-Asheville (12/2/88)
ASSISTS	2, vs. Memphis State (2/26/90)
BLOCKS	N/A
STEALS	1, vs. Southern Miss (2/24/90)

## HODGE AT FSU

	<u>G</u>	<u>FG-FGA</u>	<u>PCT</u>	<u>FT-FTA</u>	<u>PCT</u>	<u>PTS-Avg</u>	<u>REB-Avg</u>	<u>A</u>	<u>S</u>
1988-89	8	1-2	.500	1-4	.250	3-0.4	6-0.8	0	0
1989-90	8	1-2	.500	0-0	.000	2-0.3	2-0.3	2	1
	16	2-4	.500	1-4	.250	5-0.3	8-0.5	2	1



# 44

### Chantelle Dishman

Sophomore, Forward, 6-1  
Lexington, KY (Bryan Station)



... made an immediate impact her rookie season and was named Metro Conference Freshman of the Year... started all 29 games in which she played... enjoyed a hot shooting hand toward the end of the season and moved among Metro Conference leaders in field goal percentage...

**1989-90:** led team in rebounding with 203 total rebounds for an average of 7.0 per game... leading rebounder in 12 games... pulled down 10 rebounds or more in seven games... season high 14 rebounds came in 87-60 win over Florida A&M... third leading scorer averaging 11.7 ppg... leading scorer in eight games... co-scoring leader with 18 points against Penn State in first round NCAA Tournament game... had five 20-point games to her credit... scored a seasons-high 25 against Georgia... hit 11 of 15 shots from the floor against the Lady Bulldogs and scored 10 points in the first five minutes of the second half to erase a 13-point halftime deficit... on six occasions, she reached both double figure scoring and rebounding...

**HIGH SCHOOL:** a high school All-America nomination by the Kentucky National High School Association... participant in the Kentucky/Indiana All-Star game... paced Bryan Station HS averaging 23 ppg, 13 rpg and 2.5 steals per game her senior year... named first team all-city, all-region and all-state by both the *Louisville Courier-Journal* and *Lexington Herald-Leader*... holds high school career records with 1,593 points, 983 rebounds and 136 blocked shots... chose FSU over Louisville and Kentucky...

**PERSONAL:** born May 19, 1971... daughter of Patricia Dishman... coached the Lexington Salvation Army team of 9- and 10-year old girls over the summer... plans to major in business at FSU...

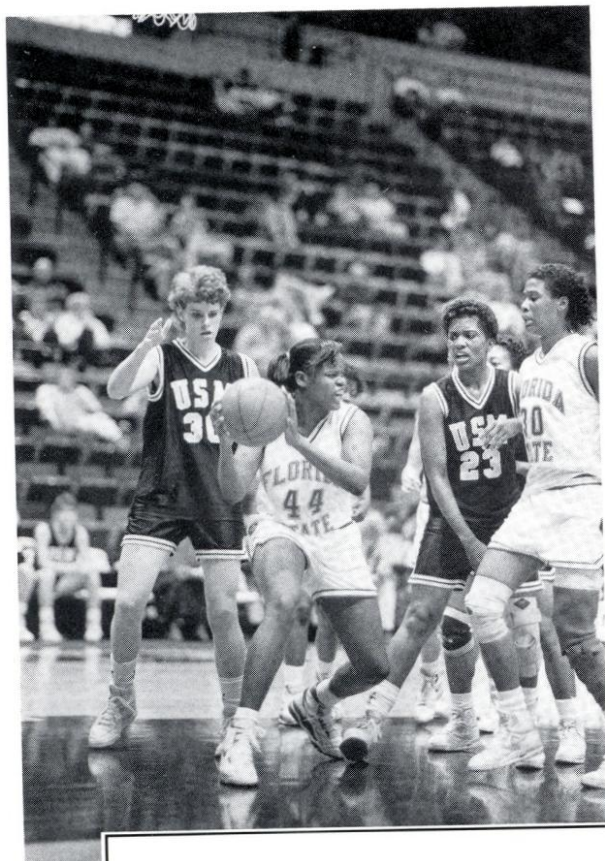

### CAREER HIGHS

POINTS	25, vs. Georgia (2/21/90)
REBOUNDS	14, vs. Florida A&M (2/15/90)
ASSISTS	1, on six occasions
BLOCKS	2, on three occasions
STEALS	2, on five occasions

### DISHMAN AT FSU

	<u>G</u>	<u>FG-FGA</u>	<u>PCT</u>	<u>FT-FTA</u>	<u>PCT</u>	<u>PTS-Avg</u>	<u>REB-Avg</u>	<u>A</u>	<u>S</u>
1989-90	29	131-232	.565	76-123	.618	338-11.7	203-7.0	6	22



## 1990-91 Sophomore

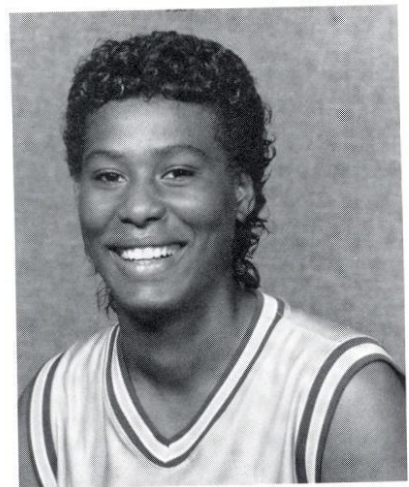

# 30

## Tia Paschal

Sophomore, Forward, 6-1  
Thomson, GA, (Thomson)

...overcame knee surgery from 1988-89 season and was FSU's first off the bench... will again be used as a number three forward with the ability to shoot from the perimeter or play inside... besides inside scoring and rebounding, Paschal can also shoot three pointers from the outside... a prolific

scorer who wants the ball when points need to be scored..

**1989-90:** as FSU's sixth player, Paschal logged an average of 20 minutes per game... averaged 8.7 ppg and 4.7 rpg... scoring a total of 32 points in two games at the Metro Conference Tournament, she was named to the All-Tournament team... fourth leading scorer on the team... reached double figure scoring 15 times this season... season high of 16 came on four occasions (Alabama, Auburn, Memphis State and Southern Miss)... chipped in with 21 assists and 39 steals... hit six three pointers during the season... was three for six on the long bombs against Auburn...

**1988-89:** injured knee in pre-season workouts and underwent reconstructive surgery... medically redshirted for the season... FSU's lone signee of the November 1987 signing period...

**HIGH SCHOOL:** captured the 1987-88 Miss Georgia Basketball Player of the Year... earned first team All-State and was named District 3A Player of the Year...

**PERSONAL:** born March 22, 1969... daughter of Percy Lee Paschal... a physical education major...

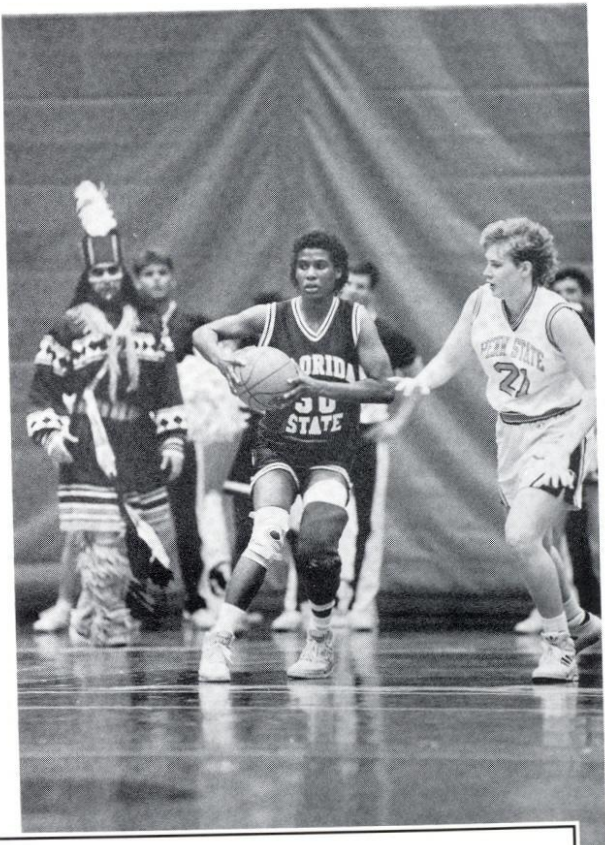

## CAREER HIGHS

POINTS	16, on four occasions
REBOUNDS	9, vs. North Carolina-Charlotte (12/2/89)
ASSISTS	3, vs. South Alabama (11/24/89)
BLOCKS	3, vs. Mississippi State (12/1/89)
STEALS	3, on six occasions

## PASCHAL AT FSU

	G	FG-FGA	PCT	FT-FTA	PCT	PTS-Avg	REB-Avg	A	S
1989-90	29	104-234	.444	38-64	.594	252-8.7	135-4.7	21	39



# 33

*Danielle Ryan*

*Sophomore, Guard, 5-10  
Medford Lakes, NJ (Shawnee)*

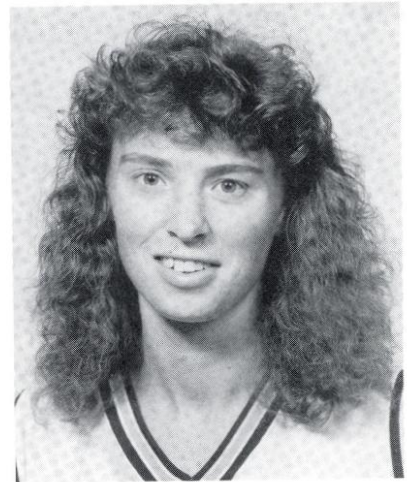

...gained valuable collegiate experience last season in an off-the-bench role at point guard... will continue to back up Robin Corn at point guard this year, but could be moved to a shooting guard later in her career... "a great passer who sees the entire court," Meadors said...

**1989-90:** played in all 30 games drawing two starts... averaged 17 minutes per game... scored 141 points for an average of 4.7 per game... reached double figure scoring five times... season high of 13 points came against Tulane and Memphis State in Metro Tournament... at 5-10, has rebounding ability and grabbed a season high of five rebounds against Southern Miss... dished off four assists in 63-62 win over Florida... fits into FSU's pack of quick guards as evidenced by 28 steals...

**HIGH SCHOOL:** chosen all-state in New Jersey where only five are selected to the team... ... averaged 20.1 ppg, 5.7 rpg, 6.9 assists and 6.2 steals per game her senior season at Shawnee High... awarded South Jersey, *Philadelphia Inquirer* and *New Jersey Courier Post* Player of the Year... South Jersey and Shawnee High career leading scorer for both men and women with 2,115 total points...

**PERSONAL:** born December 20, 1970... daughter of David and Noreen Ryan... plans to major in physical education... chose FSU over Rutgers and Seton Hall...



### CAREER HIGHS

POINTS	13, vs. Tulane (2/5/90) and Memphis State (3/8/90)
REBOUNDS	5, vs. Southern Miss (1/27/90) and Cincinnati (2/12/90)
ASSISTS	4, vs. Florida (1/10/90)
BLOCKS	2, vs. Florida (1/10/90)
STEALS	4, vs. Memphis State (3/8/90)

### RYAN AT FSU

	<u>G</u>	<u>FG-FGA</u>	<u>PCT</u>	<u>FT-FTA</u>	<u>PCT</u>	<u>PTS-Avg</u>	<u>REB-Avg</u>	<u>A</u>	<u>S</u>
1989-90	30	51-113	.451	38-56	.679	141-4.7	61-2.0	31	28



# FLORIDA STATE

1990-91 Sophomore

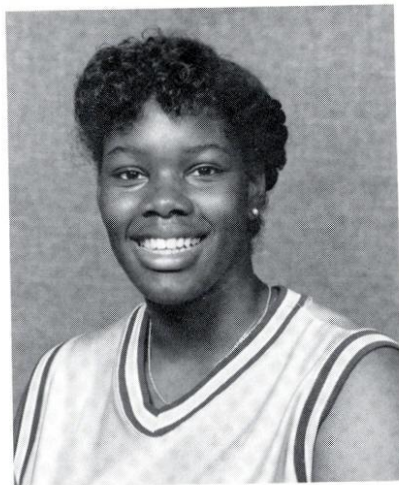

# 34

*Tracy Walker*

*Sophomore, Forward, 6-1  
Quincy, FL (Shanks)*

...took over starting center role against Tulane on January 8 and started every game thereafter... Meadors is very impressed with her abilities, "she's tall, strong, can rebound and has experience in pressure defense,"... excellent shot from within 15 feet...

**1989-90:** drew 19 starts in 28 games... led team in field goal percentage with .592... hit 74 field goals in 125 attempts... second on the team with an average of 5.1 rebounds per game... totalled 142 boards... grabbed a team

season high 16 rebounds in a 95-66 win over Miami... also scored a personal season high of 25 points in that game... hit nine of 13 from the floor and seven of nine from the free throw line in her 25 point effort... reached double figure scoring nine times and double figure rebounding three times...

**HIGH SCHOOL:** averaging 25.5 ppg and 13.2 rpg, she led Shanks to the finals of the State 3A Tournament her senior season... selected Converse All-American and to the Class 3A All-State second team...

**PERSONAL:** born November 16, 1971... daughter of Johnny and Ida Walker... plans to major in accounting at FSU... heavily recruited and chose FSU over Florida, Clemson and South Florida...



## CAREER HIGHS

POINTS	25, vs. Miami (2/17/90)
REBOUNDS	16, vs. Miami (2/17/90)
ASSISTS	N/A
BLOCKS	1, vs. Memphis State (1/29/90)
STEALS	2, vs. Appalachian State (12/30/89) and Florida A&M (2/15/90)

## WALKER AT FSU

	<u>G</u>	<u>FG-FGA</u>	<u>PCT</u>	<u>FT-FTA</u>	<u>PCT</u>	<u>PTS-Avg</u>	<u>REB-Avg</u>	<u>A</u>	<u>S</u>
1989-90	28	74-125	.592	41-63	.651	189-6.8	142-5.1	0	8



# 12

*Alison Arnoldi*

*Freshman, Guard, 5-6  
Joliet, IL (Joliet West)*



... adds another deep threat to the Lady Seminole lineup... possesses excellent three-point shooting ability... has played against top competition in post-high school competition during the Prarie State Games...

**HIGH SCHOOL:** All-Area, All-State and All-Southern Inner Suburban Conference (SICA) during her senior year... averaged 18.0 ppg during 1989-90... hit two three pointers and converted a three-point play in the last 46 second of the gold medal game of Prarie State games... in her senior year, Joliet West finished with 27-5 record... MVP of Maine West Tournament scoring 107 points... shot 47 percent on three-pointers as a junior and 37 percent as a senior...

**PERSONAL:** born March 19, 1972... daughter of Bob and Jean Arnoldi... undecided on a major...

# 20

*Christy Derlak*

*Freshman, Forward, 5-10  
Dayton, TN (Rhea County HS)*



...FSU's first signee of the 1990 recruiting year... will see action as a three forward... can be used inside or outside...

**HIGH SCHOOL:** averaged 22.4 ppg and 14.0 rpg as a high school senior... claimed District 5AAA Player of the Year and State Tournament MVP... was also named All Tri-State Player of the Year which includes north Georgia and southern Tennessee... a three-time selection for the East Tennessee Stars in AAU competition... the Stars won the AAU National Championship for the past two years... a Street & Smith's All-America Honorable Mention as a junior averaging 23.7 ppg and 13.0 rpg... jersey was retired at Rhea County Hight School...

**PERSONAL:** born November 26, 1972... daughter of Martin and Carol Derlak... undecided on a major...



# FLORIDA STATE

## Rosters

### 1989-90 Numerical Roster

NO.	NAME	POS	HT	CL	HOMETOWN (HS OR JC)
11	Shannon Hodge	F	5-11	JR	Mechanicsburg, PA (Mechanicsburg)
12	Alison Arnoldi	G	5-6	FR	Joliet, IL (Joliet West)
13	Chris Davis	G/F	5-9	SR	Pensacola, FL (B.T. Washington)
14	Tanya Fowler	G	5-9	JR	Live Oak, FL (Suwannee)
20	Christy Derlak	F	5-10	FR	Dayton, TN (Rhea County)
22	Wanda Burns	G	5-7	SR	Macon, GA (Southwest)
23	Robin Corn	G	5-9	SR	Asheville, NC (Roberson)
24	Kelli Test	G	5-9	SR	Ringgold, GA (Ringgold)
30	Tia Paschal	F	6-1	SO	Thomson, GA (Thomson)
32	Karen Galloway	C	6-2	SR	Lake Wales, FL (Lake Wales)
33	Danielle Ryan	G	5-10	SO	Medford Lakes, NJ (Shawnee)
34	Tracy Walker	C/F	6-1	SO	Quincy, FL (Shanks)
44	Chantelle Dishman	F	6-1	FR	Lexington, KY (Bryan Station)

#### Head Coach:

Marynell Meadors, enters fifth season at Florida State

#### Assistants:

Freda Glover,  
Robyn Markey

#### Administrative Assistant:

Juli Jacoby

#### Student Assistant Coach:

Ed Sheffield

#### Managers:

Cindy Price, Chanda Smith

#### Trainer:

Kim Ferrill



### 1989-90 Alphabetical Roster

NO.	NAME	POS	HT	CL	HOMETOWN (HS OR JC)
12	Alison Arnoldi	G	5-6	FR	Joliet, IL (Joliet West)
22	Wanda Burns	G	5-7	SR	Macon, GA (Southwest)
23	Robin Corn	G	5-9	SR	Asheville, NC (Roberson)
13	Chris Davis	G/F	5-9	SR	Pensacola, FL (B.T. Washington)
20	Christy Derlak	F	5-10	FR	Dayton, TN (Rhea County)
44	Chantelle Dishman	F	6-1	SO	Lexington, KY (Bryan Station)
14	Tanya Fowler	G	5-9	JR	Live Oak, FL (Suwannee)
32	Karen Galloway	C	6-2	SR	Lake Wales, FL (Lake Wales)
11	Shannon Hodge	F	5-11	JR	Mechanicsburg, PA (Mechanicsburg)
30	Tia Paschal	F	6-1	SO	Thomson, GA (Thomson)
33	Danielle Ryan	G	5-10	SO	Medford Lakes, NJ (Shawnee)
24	Kelli Test	G	5-9	SR	Ringgold, GA (Ringgold)
34	Tracy Walker	C/F	6-1	SO	Quincy, FL (Shanks)



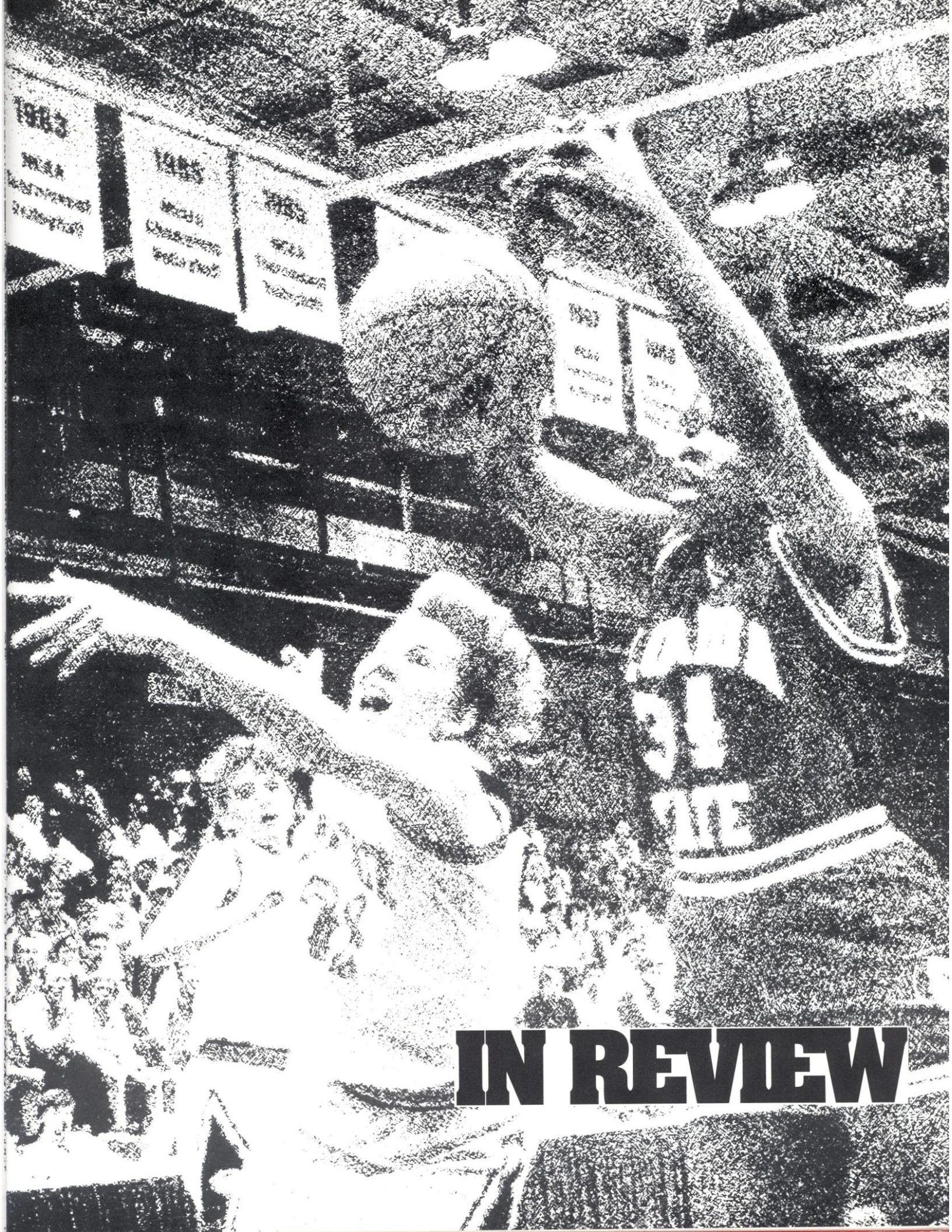

# IN REVIEW



# FLORIDA STATE

## 1989-90 In Review

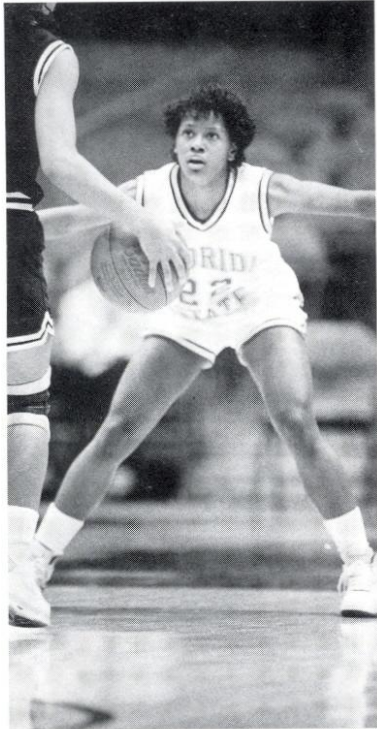

### Florida State Game-By-Game Results

OVERALL RECORD: 21-9 (.700)  
 HOME RECORD: 10-4 (.714)  
 NEUTRAL RECORD: 3-1 (.750)  
 OVERTIME: 2-0 (1.000)

METRO CONFERENCE: 12-4 (.750)  
 AWAY RECORD: 8-4 (.667)  
 TOURNAMENT RECORD: 2-2 (.500)

DATE	OPPONENT	ATTEN.	W/L	SCORE	HI SCORE, HI REB
<i>LSU Crawfish classic, Baton Rouge, LA (2nd Place)</i>					
Nov. 24	South Alabama	246	W	89-82(2ot)	Burns 24; Thomas 8
Nov. 25	LSU	350	L	68-65	Davis 27; Lardie 5
<i>Tallahassee Hilton Classic, Tallahassee, FL (2nd Place)</i>					
Dec. 1	Mississippi State	302	W	89-62	Dishman 22; Dishman 13
Dec. 2	UNC-Charlotte	166	L	63-50	Burns 12; Paschal 9
Dec. 6	@ Alabama	275	W	81-76	Burns 21; Dishman 9
Dec. 18	@ Stetson	412	W	77-70	Burns 23; Lardie 8
Dec. 30	Appalachian State		W	77-62	Davis 21; Walker 9
Jan. 4	@ Ga. Southern	543	W	80-49	Dishman 20; Dishman 10
Jan. 6	@ Virginia Tech	203	W	68-64	Davis 18; Walker 11
Jan. 8	Tulane	145	W	103-66	Burns 18; Galloway, Dishman 6
Jan. 10	Florida	616	W	63-62	Dishman 18; Walker 7
Jan. 13	Louisville	420	W	69-66(OT)	Davis 26; Dishman 10
Jan. 15	Cincinnati	267	W	61-44	Burns 18; Dishman, Corn 7
Jan. 17	@ Auburn	1,031	L	80-63	Burns, Davis 17; Burns, Corn 6
Jan. 22	South Carolina	428	L	75-72	Davis 19; Paschal, Davis 5
Jan. 27	@ Southern Miss	917	L	77-73	Burns 31; Corn, Paschal, Walker, Ryan 5
Jan. 29	@ Memphis State	267	W	72-62	Burns 27; Walker 9
Feb. 3	Virginia Tech	385	W	69-52	Burns 23; Corn 10
Feb. 5	@ Tulane	145	W	100-45	Burns 21; Dishman, Paschal 6
Feb. 10	@ Louisville	800	W	77-62	Dishman 20; Walker 13
Feb. 12	@ Cincinnati	251	W	57-44	Paschal 11; Corn 10
Feb. 15	Florida A&M	2,875	W	87-60	Dishman 18; Dishman 14
Feb. 17	Miami	865	W	95-66	Walker 25; Walker 16
Feb. 21	Georgia	803	L	80-76	Dishman 25; Dishman 6
Feb. 24	Southern Miss	476	W	97-72	Burns 22; Burns 10
Feb. 26	Memphis State	403	W	98-60	Dishman 18; Thomas 6
Mar. 3	@ S. Carolina	1,647	L	75-59	Burns 17; Dishman 12
<i>Metro Conference Tournament, Cincinnati, OH</i>					
Mar. 8	Memphis State	190	W	83-58	Paschal 16; Dishman, Walker 8
Mar. 9	Southern Miss	221	L	90-78	Burns 21; Dishman 7
<i>NCAA Tournament (First Round) at Tallahassee, FL</i>					
Mar. 14	Penn State	1,392	L	83-73	Burns, Dishman 18; Corn 7

TOTAL ATTENDANCE FOR 1989-90 - 30 dates, 17,199 = 573 per date  
 15 home dates, 9,701 - 647 per date

Photos from top to bottom: Wanda Burns' pesky defensive skills led to a team-leading 77 steals. Metro Conference Freshman of the Year Chantelle Dishman led FSU with 203 rebounds in 1989-90. Sophomore Danielle Ryan played key off-the-bench role in her freshman season. She was one of the only three players to participate in all 30 games.



# LADY SEMINOLES

## Statistics & Results

### 1989-90 Final Lady Seminole Basketball Statistics

NAME	GP-GS	MIN/AV	FGM-FGA	3 point			FTM-FTA	FT%	OFF	DEF	Rebounds		AST	STEAL	BLK	TO	PF-DQ	PTS/AVG	HIGH
				FG%	FGM-FGA	FG%					TOT/AVG	HIGH							
BURNS, Wanda	29-29	924/32	186-404	.460	28-100	.280	115-139	.827	43	78	121/4.2	10	103	77	2	86	64-2	515/17.8	31
DAVIS, Chris	30-26	874/29	166-372	.446	6-28	.214	76-94	.809	32	78	110/3.7	7	92	58	27	116	86-4	414/13.8	27
DISHMAN, Chantelle	29-29	808-28	131-232	.565	0-0	.000	76-123	.618	94	109	203/7.0	14	6	22	11	44	94-2	338/11.7	25
PASCHAL, Tia	29-4	583/20	104-234	.444	6-19	.316	38-64	.594	46	89	135/4.7	9	21	39	8	64	81-2	252/8.7	16
CORN, Robin	30-30	1020/34	87-195	.446	1-8	.125	45-66	.682	22	116	138/4.6	10	119	60	3	99	64-2	220/7.3	18
WALKER, Tracy	28-19	581/21	74-125	.592	0-0	.000	41-63	.651	55	87	142/5.1	16	0	8	1	36	44-0	189/6.8	25
RYAN, Danielle	30-2	502/17	51-113	.451	1-8	.125	38-56	.679	17	44	61/2.0	5	31	28	3	45	44-1	141/4.7	13
LARDIE, Maria	17-5	175/10	36-78	.462	0-0	.000	2-7	.286	17	24	41/2.4	8	3	7	10	18	22-0	74/4.4	12
THOMAS, Karen	28-5	279/10	32-79	.405	0-0	.000	9-14	.643	24	27	51/1.8	8	3	15	3	9	26-0	73/2.6	12
TEST, Kelli	23-0	120/5	14-46	.304	7-29	.241	1-9	.111	4	12	16/0.7	3	7	11	0	18	13-0	36/1.6	6
GALLOWAY, Karen	21-1	119/6	11-26	.423	0-0	.000	8-18	.444	21	9	30/1.4	6	1	5	7	10	20-0	30/1.4	7
FOWLER, Tanya	14-0	63/5	2-11	.182	0-0	.000	10-15	.667	5	4	9/0.6	2	4	5	0	10	4-0	14/1.0	5
LOPEZ, Luz	8-0	13/2	0-1	.000	0-0	.000	3-4	.750	0	1	1/0.1	1	0	0	0	4	2-0	3/0.4	2
HODGE, Shannon	8-0	14/2	1-2	.500	0-0	.000	0-1	.000	0	2	2/0.3	1	2	1	0	2	1-0	2/0.3	2
FLORIDA STATE		6075	895-1918	.467	49-192	.255	462-673	.686	380	680	1186/39.5		392	336	75	561	565-13	2301/76.7	
OPPONENTS		6075	766-1827	.419	61-210	.290	382-611	.625	367	636	1126/37.5		365	263	66	672	625-22	1975/65.8	

TEAM REBOUNDS: ALL GAMES (FSU-126, OPP-123) DEAD BALL REBOUNDS: ALL GAMES (FSU-108, OPP-104)

### Metro Conference Statistics

NAME	GP-GS	MIN/AV	FGM-FGA	3 Point			FTM-FTA	FT%	OFF	DEF	Rebounds		AST	STEAL	BLK	TO	PF-DQ	PTS/AVG	HIGH
				FG%	FGM-FGA	FG%					TOT/AVG	HIGH							
22 BURNS, W.	16-16	506/32	105-220	.477	17-59	.288	76-89	.854	20	38	58/3.6	10	49	39	2	51	29-1	303/18.9	31
13 DAVIS, C.	16-14	432/27	80-172	.465	5-16	.313	39-45	.867	13	43	56/3.5	7	36	22	12	51	38-1	204/12.8	26
44 DISHMAN, C.	16-16	439/27	64-113	.566	0-0	.000	35-51	.686	44	62	106/6.6	12	2	14	7	21	48-1	163/10.2	20
30 PASCHAL, T.	16-2	305/19	54-118	.458	3-7	.429	21-38	.553	22	49	71/4.4	7	8	20	3	29	46-1	132/8.3	16
34 WALKER, T.	15-14	330/22	43-68	.632	0-0	.000	22-32	.688	28	54	82/5.5	13	0	2	1	16	29-0	108/7.2	13
23 CORN, R.	16-16	536/34	44-104	.423	1-2	.500	21-33	.636	12	68	80/5.0	10	53	29	1	40	33-0	110/6.9	13
33 RYAN, D.	16-0	294/18	38-77	.494	0-4	.000	28-41	.683	12	68	80/5.0	10	53	29	1	40	33-0	110/6.9	13
50 LARDIE, M.	8-0	45/6	13-25	.520	0-0	.000	0-4	.000	6	12	18/2.3	4	1	1	5	6	5-0	26/3.3	10
31 THOMAS, K.	15-2	131/9	13-34	.382	0-0	.000	4-7	.571	8	14	22/1.5	6	0	8	2	5	10-0	30/2.0	10
32 GALLOWAY, K.	11-0	73/7	7-14	.500	0-0	.000	7-14	.500	15	6	21/1.9	6	1	4	5	9	12-0	21/1.9	7
24 TEST, K.	13-0	57/4	8-23	.348	4-12	.333	1-4	.250	1	5	6/0.5	3	5	4	0	9	4-0	21/1.6	6
14 FOWLER, T.	9-0	47/5	2-6	.333	0-0	.000	7-10	.700	2	4	6/0.7	2	4	4	0	8	4-0	11/1.2	5
11 HODGE, S.	5-0	10/2	1-2	.500	0-0	.000	0-1	.000	0	1	1/0.2	1	2	1	0	2	0-0	2/0.4	2
21 LOPEZ, L.	5-0	10/2	0-1	.000	0-0	.000	1-2	.500	0	1	1/0.2	1	0	0	0	3	2-0	1/0.2	1
FLORIDA STATE		3215	472-977	.483	30-100	.300	262-371	.706	183	379	600/37.5		181	168	39	274	286-4	1236/77.3	6
OPPONENTS		3215	399-945	.422	39-127	.307	175-291	.601	188	322	554/34.6		170	122	27	341	336-17	1012/63.	3

TEAM REBOUNDS: METRO GAMES (FSU-38, OPP-44) DEAD BALL REBOUNDS: METRO GAMES (FSU-64, OPP-58)

### Four Seasons with Margynell Meadors'S IMPROVEMENT

	1986-87	1987-88	1988-89	1989-90
Field Goal Percentage	.380	.433	.469	.467
Free Throw Percentage	.580	.659	.622	.686
Rebounds Per Game	45.7	41.4	36.8	39.5
Assists	268	297	387	392
Steals	341	243	272	336
Turnover Margin	-0.8	-0.3	+4.6	+3.7
Total Points	1833	1980	2090	2301
Overall Record	9-19	9-18	16-11	21-9



# FLORIDA STATE

## 1989-90 Highs and Lows

### Florida State Team Highs/Lows 1989-90

	FLORIDA STATE	OPPONENTS
Most FG Made	41, vs. Tulane (2)	34, Georgia
Fewest FG Made	21, vs. Cincinnati (2)	14, Tulane (2)
Most FG Attempted	82, vs. S. Alabama	84, Florida A&M
Fewest FG Attempted	47, vs. Louisville	38, vs. Cincinnati (1)
High FG Percentage	61.2, vs. Tulane (2)	58.3, S. Carolina (1)
Low FG Percentage	31.1, vs. Auburn	28.2, vs. Florida A&M
Most 3-PT FG Made	8, vs. Auburn	8, Louisville (1)
Most 3-PT FG Attempted	31, vs. Auburn	16, Miami
Most FT Made	33, vs. Louisville (2)	27, Tulane (1)
Fewest FT Made	2, vs. UNC-Charlotte	2, Memphis State(1)
High FT Percentage	83.3, vs. Cincinnati (1)	77.1, Tulane (1)
Low FT Percentage	33.3, vs. UNC-Charlotte	25.0, Cincinnati (1)
High Rebounds	67, vs. Florida A&M	49, Alabama & Auburn
Low Rebounds	26, vs. S. Carolina (1)	17, Cincinnati (1)
Personal Fouls	27, vs. S. Alabama	32, Tulane (1)
Low Personal Fouls	12, vs. Florida	8, UNC-Charlotte
High Point Total	103, vs. Tulane (1)	90, Southern Miss(3)
Low Point Total	50, vs. UNC-Charlotte	44, Cincinnati (1)&(2)
High Assists	21, vs. Memphis State(2)	27, S. Carolina (2)
Low Assists	7, vs. Southern Miss (3)	4, Cincinnati (1) & Virginia Tech (2)
High Turnovers	28, vs. Alabama	39, S. Alabama & Tulane (2)
Low Turnovers	11, vs. Stetson	14, Florida
Blocks	6, vs. Mississippi St. & Tulane (2)	7, Auburn
Steals	24, vs. S. Alabama	15, LSU & S. Alabama

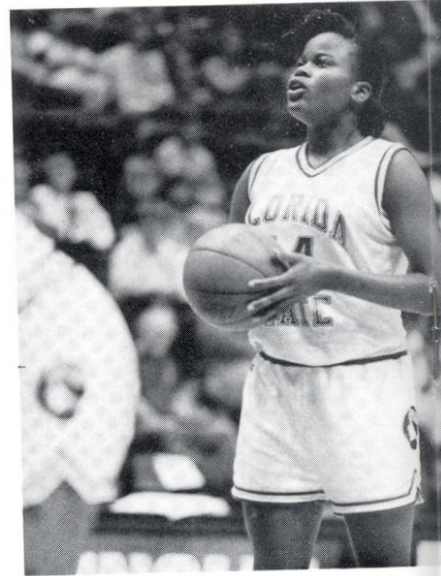

### 1989-90 Florida State Individual Highs

FG Made	12, Davis vs. Louisville (1)	14, Vickers, S. Alabama
FG Attempted	22, Davis vs. LSU Burns vs. Auburn & Southern Miss (3)	22, Vickers, S. Alabama
FT Made	10, Dishman vs. Mississippi St. Davis vs. Tulane (1)	10, Jones, Tulane
FT Attempted	16, Dishman vs. Mississippi St.	12, Jones, Tulane
Points	31, Burns vs. Southern Miss (1)	34, Vickers, S. Alabama
Rebounds	16, Walker vs. Miami	20, Griffin, S. Miss (3)
Assists	11, Corn vs. S. Alabama	10, Richardson, S. Alabama
Turnovers	9, Burns vs. Louisville (1)	14, Richardson, s. Alabama
Blocks	3, Davis & Paschal vs. Miss. St.	3, Freeman, Auburn Scott, USM (1)
Steals	*10, Burns vs. S. Alabama	7, P. Gorham, UNCC Simmons, Ga. Southern

\*Indicates school record

Photos from top to bottom:  
Chantelle Dishman sunk a season-high  
10 free throws against Mississippi State.  
Senior Kelli Test is a constant three-point threat.