

FLORIDA STATE LADY SEMINOLE

1991-1992

BASKETBALL

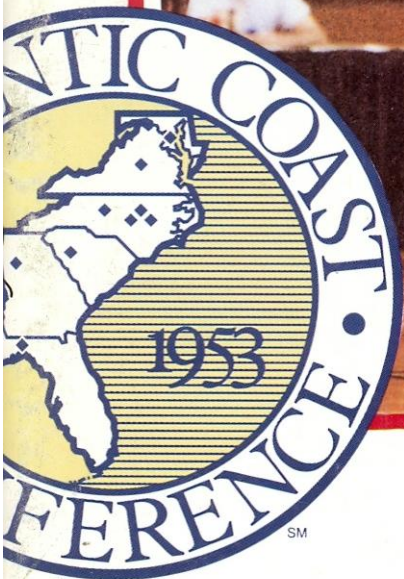
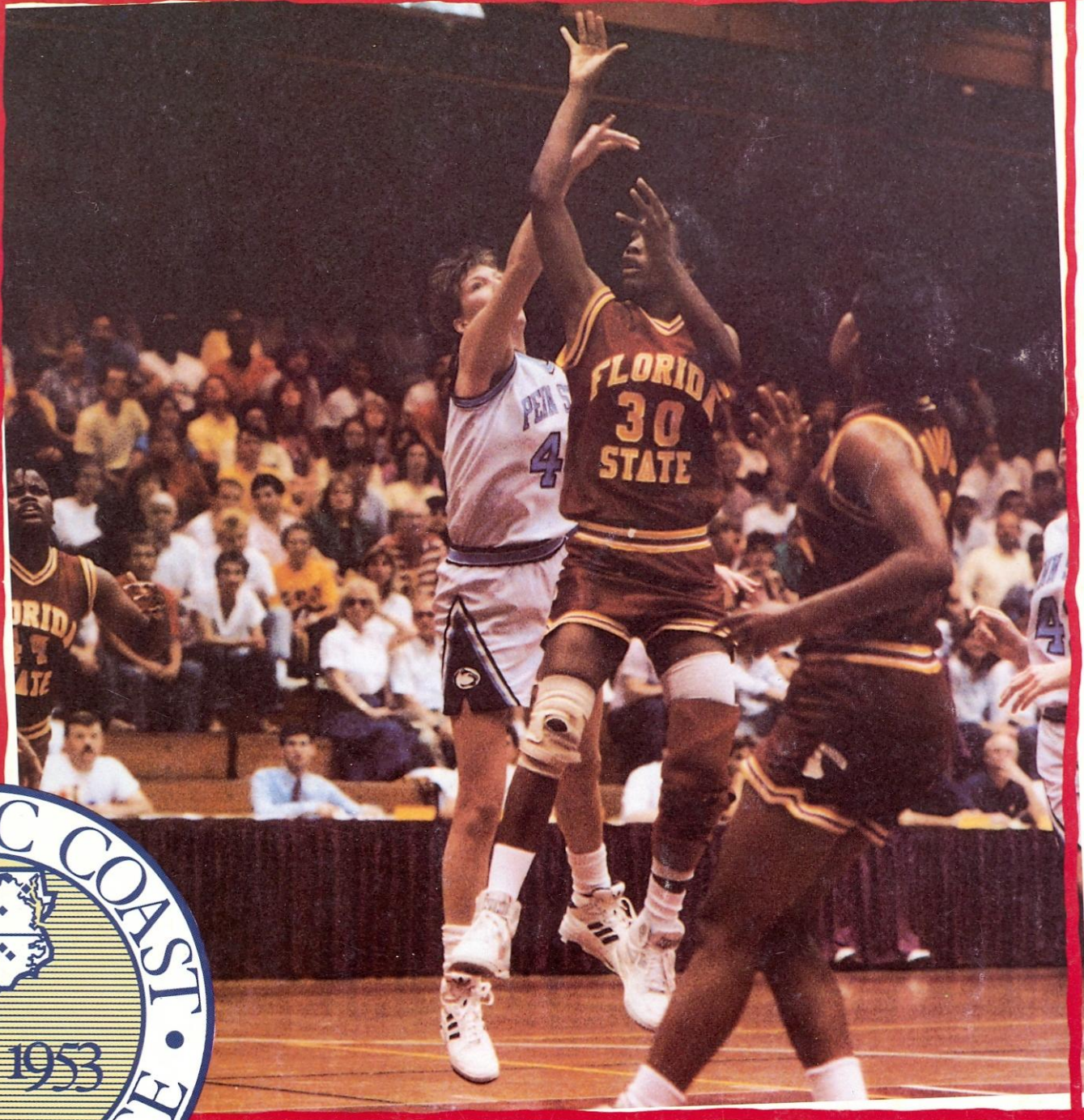

READY FOR **ACCT**ION!
ATLANTIC COAST CONFERENCE

FSU QUICK FACTS AT A GLANCE

ABOUT FLORIDA STATE

Location	Tallahassee, Florida
Founded	1857
Enrollment	29,000
Nickname	Lady Seminoles
Home Arena	Tully Gym (3,525) Civic Center (12,500)
Affiliation	NCAA Division I
Conference	Atlantic Coast

ATHLETIC ADMINISTRATION

President	Dr. Dale Lick
Faculty Representative	Charles Ehrhardt
Athletic Director	Bob Goin
Associate Director	Dr. Janice Stocker (Women's Administrator)
Athletic Director Phone	(904) 644-1079
Associate Director Phone	(904) 644-1091

SPORTS INFORMATION STAFF

Communications Director	Wayne Hogan
Assistant Sports Information Director (Women's Basketball)	Kim McWilliams
SID Address	100 Tully Gym, Tallahassee, FL 32306
SID Phone	(904) 644-1091
SID FAX	(904) 644-3451
SID Home Phone	(904) 385-4876

BASKETBALL STAFF

Head Coach	Marynell Meadors
Years at FSU	Entering 6th
Record at FSU	80-64 (.555)
Years Coaching	Entering 21st
Career Record	443-203 (.735)
Assistant Coaches	Robyn Markey Freda Glover
Graduate Assistant	Karen Kraemer
Basketball Office Phone	(904) 644-1091
Head Athletic Trainer	Robin Gibson
Training Room Phone	(904) 644-1091

1990-91 SEASON RESULTS

Record	25-7
Conference	Metro
Conference Record	12-2
Conference Place	1st
NCAA Finish	Lost 2nd round
Starters Returning/Lost	5/1
Letterwinners Returning/Lost	10/4
Newcomers	4

CREDITS

Design and Editor	Kim McWilliams
Editorial Assistance	Donna Turner Coaching staff
Photography	Ross Obley, University Photo Lab
Design and Layout	Peter Mitchell Assoc.
Printer	Rapid Rater





Contents

1991-92 Schedule	Back Cover
Quick Facts	Inside Front Cover
University Profile	2
Keeping Up With The Lady Seminoles	4
OUTLOOK	
The 91-92 Lady Seminoles	6
Rosters	7
Head Coach Marynell Meadors	8
Assistant Coaches & Support Staff	10
PROFILES	
Team Profiles	12
REVIEW	
Review of a Championship	24
1990-91 Team Highs & Lows	26
1990-91 Lady Seminole/Opponents	
Individual Highs	26
1990-91 Team Game-by-Game Totals	27
1990-91 Team Game-by-Game Results	28
"Buzz" Narbut Award	28
1990-91 Final Team Statistics	29
Individual Honors	29
1990-91 Statistics Results	30
OPPONENTS	
ACC Preview	32
Opponents' Preview	36
RECORD BOOK	
Series Record Against Opponents	42
Records Against ACC Opponents	42
Single Game Records	43
Season Records	43
Career Records	43
Single Season Statistical Leaders	44
Career Statistical Leaders	45
All-Time Letterwinners	46
Year-by-Year Results	47

Notes to the Media



KIM MCWILLIAMS

PRESS CREDENTIALS:

Request for working press credentials should be directed to

Kim McWilliams through a letter or by phone (904) 644-1091 with at least two days notice. For FSU home games at Tully Gym, media will be seated along the press table on the floor in front of the North stands. Parking areas around Tully are not ticketed during events.

PHOTOGRAPHERS:

Accredited photographers will be admitted to Tully upon presentation of appropriate credentials. The use of flashes will not be permitted in the gymnasium. Working area for all photographers will include the floor area at both ends of the court and along the side of the playing floor opposite the benches. All

television camera persons should abide by the same guidelines as still photographers.

RADIO BROADCAST:

Sections for radio broadcast are reserved at Tully Gym for both home and visiting teams. WNLS 1270 AM will broadcast all games. A line will be available for visiting radio broadcast.

GAME SERVICES: Pre-game notes, rosters and a running play-by-play will be provided along with shot charts, half time and final statistics. Coaches quotes will be provided upon request. A FAX machine is available in Room 100. Arrangements to have box scores or any other written

materials faxed can be made through the SID.

PLAYER AND COACHES INTERVIEWS:

Head coach Marynell Meadors and her players will be more than happy to accommodate the media with interviews. Media representatives may contact Kim McWilliams to set up telephone or personal interviews with players. The best time to reach Coach Meadors by phone is before 11 AM.

POST-GAME INTERVIEWS:

Following a five-to-ten minute cooling off period, Coach Meadors and her team will be available for the media in Room 100.

University Profile

Florida State University, nearing its golden anniversary as a coeducational graduate research institution, is poised on the brink of joining the nation's academic elite.

Building rapidly from the framework of a highly regarded liberal arts college for women, located on the oldest continuous site of higher education in Florida, the university has emerged as an initiation of national and international esteem, evidenced by a number of exciting advances in many areas throughout the university.

The main campus is spread over 347 acres in Tallahassee.

Within the state, FSU maintains facilities at its campus in Panama City, its marine laboratory on the Gulf of Mexico, the Appleton Museum of Art in Ocala and the Film and Theater Professional Development and Public Service, housed in the Florida State Conference Center on the edge of the main campus, provides extensive credit and no-credit continuing education programs statewide.

These far reaching programs are but a few of the 271 graduate and undergraduate degree programs offered at Florida State's eight independent colleges. With 1,533 members, the FSU faculty currently includes five members

of both the National Academy of Sciences and the American Academy of Arts and Sciences, and has included five Nobel Laureates.

Florida State continues to progress and grow — from its foundation as the Seminary West of the Suwannee, through the early 20th century as the academically respected Florida State College for Women and its coeducational status as a university in 1947, to its modern development as an acclaimed research institution. In all areas of teaching research and service, Florida State University is advancing boldly into the 21st century.

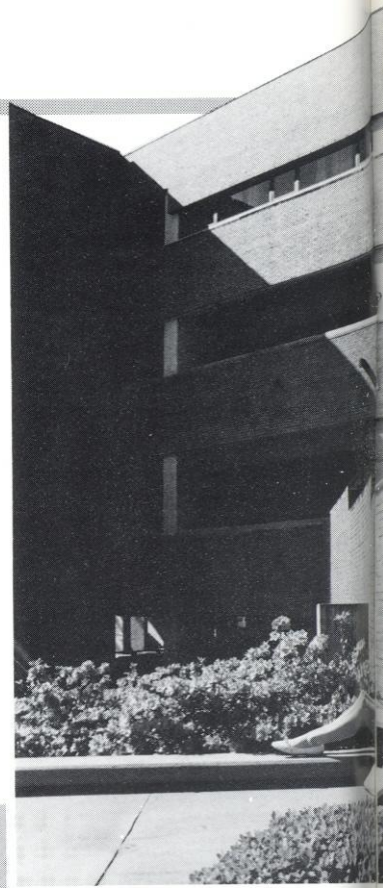

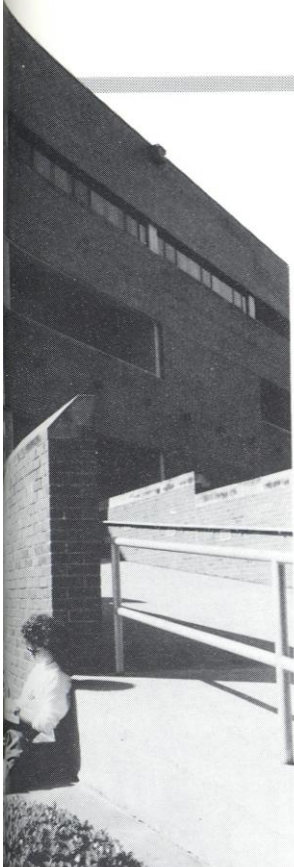

Dr. Dale Lick became the 11th president of FSU on August 1, 1991. He heads an institution with an enrollment of 29,000 students and an operating budget of \$400 million.



Athletic Director Bob Goin has been at Florida State nine years. He is widely credited with making the single most important move in the school's athletic history when FSU joined the ACC.



Dr. Janice Stocker is the Associate Athletic Director and serves as the coordinator for all the non-revenue sports at Florida State. She is in her sixth year with FSU athletic department.

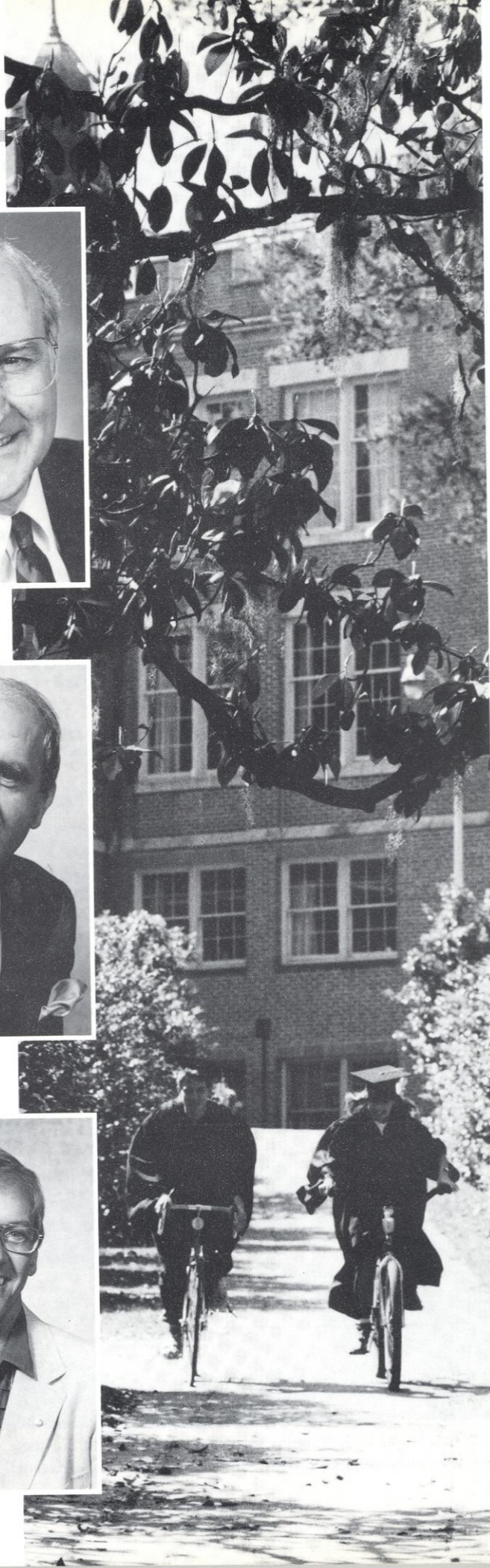
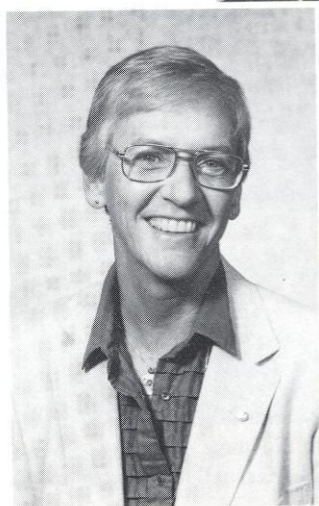

Keeping Up With The Lady Seminoles

TRAVEL ITINERARY

Nov. 27-Nov. 30	Crawfish Classic	Sheraton Inn (504) 925-2244
Jan. 4-Jan. 6	Wake Forest	Stouffers Winston Plaza (919) 725-3500
Jan. 10-Jan. 12	Georgia Tech	Comfort Inn (404) 524-5555
Jan. 14-Jan. 16	Clemson	Comfort Inn (803) 653-3600
Jan. 26-Jan. 28	Virginia	Holiday Inn-Monticello (804) 977-5100
Feb. 4-Feb. 6	Maryland	Comfort Inn (301) 441-8110
Feb. 7-Feb. 11	Duke/UNC	Omni Durham Hotel (919) 683-6664
Feb. 14-Feb. 16	N.C. State	The Velvet Cloak Inn (919) 828-0333



LADY SEMINOLE ROUNDBALL HUDDLE

Join us for cocktails at the Wharf, 4141 Apalachee Parkway 5:00-7:30 on Thursday:
November 14
December 5
January 9
January 23
February 6
February 20
March 12
April 16
April 25, Lady Seminole Basketball Banquet



Tune in the Lady Seminoles on WNLS Radio. Both the home and away games will be broadcast live on 1270 AM. Also check your local television listings for highlights of the games on the Marynell Meadors Show which will be broadcast weekly on the Sunshine Network.



OUTLOOK

The 1991-92 Lady Seminole Basketball Team

Fans who have followed Marynell Meadors over the last five seasons at Florida State have seen the development of new era in the women's basketball program. And if you ask Meadors she'll say it's only the beginning.

The Lady Seminoles have enjoyed success over the past few years. After taking a first ever Metro Championship and the school's only first round NCAA win last year, the Seminoles head into the most prestigious conference in the country ... the ACC.

"The team is really excited about playing in the ACC," said Meadors. "It's a competitive conference and brings us into a new level of basketball. We're not sure how we'll stack up at first, but I have the utmost confidence in this team."

One of the reasons for Meadors' confidence is the fact that five of her starters return after a record-breaking year in 1990-91.

Senior Robin Corn is one of those players. Corn, "a true leader and quarterback for the team," went down last year in the second game of the season with a knee injury. Her absence was thought to be disastrous at first. Corn accumulated 269 assists and 141 steals in her first three seasons at FSU to rank her at the top of the all-time records. But something positive did come out of Corn being a red shirt - junior, Danielle Ryan.

Ryan, playing opposite MVP Wanda Burns, gained the confidence and playing time to help her develop as a player. She finished the season with 9.7 ppg, and hit double figures in 16 of FSU's 32 games.

"It was major when Robin went down at the beginning of the season, but Danielle really came in and did an impressive job," Meadors said. "She exceeded every goal I had for her last year and will be a definite leader for us this season."

The junior power continues from a pair expected to lead the Lady Seminoles once again. Chantelle Dishman and Tia Paschal will no doubt be an important key to this premiere season in the Atlantic Coast Conference. Dishman was named MVP of the Hilton Classic last year in addition to earning recognition on two all-tournament teams. In only her second collegiate season, Dishman averaged 16.2 ppg and 7.7 rpg. She recorded a season high 34 points against Marquette in the third game of the year and finished the season ranked third nationally in field goal percentage (.656) while setting a Metro Conference and Florida State record.

"Chantelle definitely estab-

lished herself as a power forward last year. The ACC should be a real challenge because she'll be going up against the best in the country," said Meadors.

Paschal continues to be a consistent threat at the number three forward position. She scored in double figures in all but five games and averaged 13.9 ppg. Besides being named Metro Player of the Week, Paschal was selected to the All-Metro Team.

Rounding out the top five returnees is junior, Tracy Walker. The playing time Walker received last season is her strongest asset. Her continuous improvement was obvious with each game she played.

"Tracy is one of the best scoring forwards we've ever had, plus

she's a great rebounder," said Meadors.

Also bringing depth to the Lady Seminoles this season are seniors Tanya Fowler and Shannon Hodge. Both are three year letter-winners who have provided solid back-up to the team.

Christy Derlak and Alison Arnoldi proceed to the sophomore ranks. Arnoldi will be a strong three-point shooter this season and "has the ability to play a lot of basketball at FSU." Derlak, the team's sixth player last season, will return to her position at forward after averaging 4.4 ppg.

Also joining the sophomore roster is Mary Berryhill, who returns to the Lady Seminoles after a three-year stay in the

Front row, L to R:
Karen Kraemer, Graduate Assistant;
Angela Sehgal, Trainer;
Robyn Markey, Assistant Coach;
Marynell Meadors, Head Coach;
Freda Glover, Assistant Coach;
Chanda Smith, Manager;
Cindy Price, Manager;
Ed Sheffield, Student Assistant.

Row 2, L to R:
Connie Robinson, Tanya Fowler,
Danielle Ryan, Robin Corn,
Alison Arnoldi, Allison Percy
Row 3, L to R: Katina Cobbins,
Christy Derlak, Shannon Hodge,
Tia Paschal

Row 4, L to R:
Chantelle Dishman,
Mary Berryhill,
Liberty Taylor,
Tracy Walker.



Army. Berryhill, formally Mary Buchannon, played for FSU as a freshman in 1987 and returns as a more physical conditioned center at an intimidating 6-6.

Meadors is also anxious to work with her four freshman coming in this season **Katina Cobbins, Liberty Taylor, Connie Robinson, and Allison Peercy.**

"I expect to see the freshmen compete for a few positions," said Meadors. "The younger ones are quick athletic players and the older ones are going to have to work hard to keep up."

A new challenge, new players, and the same press and run strategy are sure to earn the team another successful season as they continue the winning tradition of Florida State basketball.

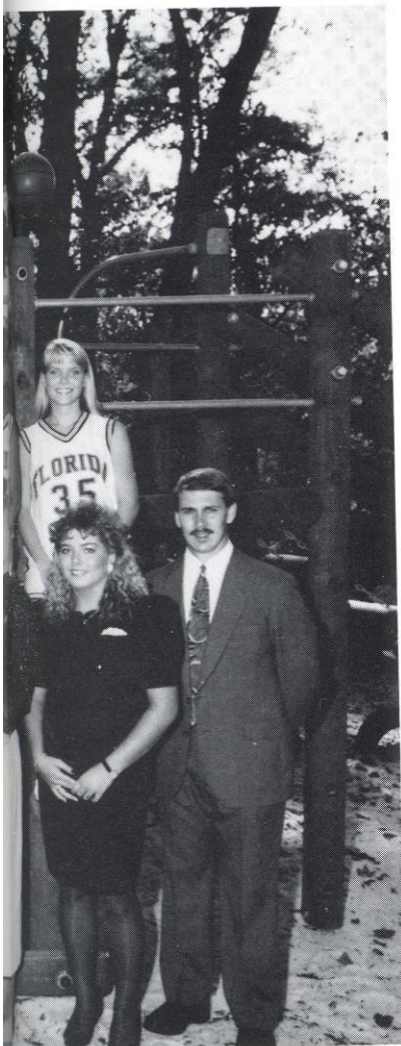

1991-92 ALPHABETICAL ROSTER

NO.	NAME	POS.	HT.	CL.	HOMETOWN (High School)
12	Alison Arnoldi	G	5-6	So.	Joliet, IL (Joliet West)
52	Mary Berryhill	C	6-6	So.	Dayton, OH (Beaver Creek)
10	Katina Cobbins	F	6-1	Fr.	Baton Rouge, LA (McKinley)
23	Robin Corn	G	5-9	Sr.	Asheville, NC (T.C. Roberson)
20	Christy Derlak	F	5-10	So.	Dayton, TN (Rhea County)
44	Chantelle Dishman	F	6-1	Jr.	Lexington, KY (Bryan Station)
14	Tanya Fowler	G	5-9	Sr.	Live Oak, FL (Suwannee County)
11	Shannon Hodge	F	5-11	Sr.	Mechanicsburg, PA (Cumberland Valley)
30	Tia Paschal	F	6-1	Jr.	Thomson, GA (Thomson)
32	Allison Peercy	G	5-7	Fr.	Manchester, TN (Central)
25	Connie Robinson	F	6-1	Fr.	Haynesville, LA (Haynesville)
33	Danielle Ryan	G	5-10	Jr.	Medford Lakes, NJ (Shawnee)
24	Liberty Taylor	F	6-1	Fr.	Destrehan, LA (Ridgewood)
34	Tracy Walker	C/F	6-1	Jr.	Quincy, FL (Shanks)

1991-92 NUMERICAL ROSTER

NO.	NAME	POS.	HT.	CL.	HOMETOWN (High School)
10	Katina Cobbins	F	6-1	Fr.	Baton Rouge, LA (McKinley)
11	Shannon Hodge	F	5-11	Sr.	Mechanicsburg, PA (Cumberland Valley)
12	Alison Arnoldi	G	5-6	So.	Joliet, IL (Joliet West)
14	Tanya Fowler	G	5-9	Sr.	Live Oak, FL (Suwannee County)
20	Christy Derlak	F	5-10	So.	Dayton, TN (Rhea County)
23	Robin Corn	G	5-9	Sr.	Asheville, NC (T.C. Roberson)
24	Liberty Taylor	F	6-1	Fr.	Destrehan, LA (Ridgewood)
25	Connie Robinson	F	6-1	Fr.	Haynesville, LA (Haynesville)
30	Tia Paschal	F	6-1	Jr.	Thomson, GA (Thomson)
32	Allison Peercy	G	5-7	Fr.	Manchester, TN (Central)
33	Danielle Ryan	G	5-10	Jr.	Medford Lakes, NJ (Shawnee)
34	Tracy Walker	C/F	6-1	Jr.	Quincy, FL (Shanks)
44	Chantelle Dishman	F	6-1	Jr.	Lexington, KY (Bryan Station)
52	Mary Berryhill	C	6-6	So.	Dayton, OH (Beaver Creek)

Breakdown by:

STATE:

Florida: Two (2)
 Louisiana: Three (3)
 Tennessee: Two (2)
 Georgia: One (1)
 Illinois: One (1)
 Kentucky: One (1)
 New Jersey: One (1)
 North Carolina: One (1)
 Ohio: One (1)
 Pennsylvania: One (1)

CLASS:

Seniors: Three (3) Corn, Fowler, Hodge
 Juniors: Four (4) Dishman, Paschal, Ryan, Walker
 Soph: Three (3) Arnoldi, Berryhill, Derlak
 Fresh: Four (4) Cobbins, Peercy, Robinson, Taylor

HEIGHT:

6-6: One (1) Berryhill
 6-1: Six (6) Cobbins, Dishman, Paschal, Robinson, Taylor, Walker
 5-11: One (1) Hodge
 5-10: Two (2) Derlak, Ryan
 5-9: Two (2) Corn, Fowler
 5-7: One (1) Peercy
 5-6: One (1) Arnoldi

Marynell Meadors



MARYNELL MEADORS
Head Coach

Marynell Meadors has made the move to make women's basketball a winning tradition at Florida State University. Stepping into the position and rebuilding the program was no easy task, but after five seasons, 80 wins, a Metro Championship and two NCAA appearances ... she can truthfully say "We're on our way."

Meadors enjoyed a successful 16 year career at Tennessee Tech where she built the program from scratch. She accumulated 363 wins, became the first women's coach to win 300 games at one institution and ranks in the top five among national leaders with 443 career wins.

While at Tennessee Tech, Meadors produced 14 20-win seasons, won the Ohio Valley Conference Championship four times, was named Coach of the Year twice, and advanced her team into post-season play 12 times.

In her career at Florida State, Meadors was named Metro Conference Coach of the Year for the 1989-90 season and Co-Coach of the Year in 1990-91. She has led the Lady Seminoles into the NCAA play-offs the last two years in row.

In 1989, Meadors served as head coach for the North Team at the Olympic Festival in Oklahoma City, OK. Following

an opening round loss to the East team, her squad rebounded to win its other two games and avenge the earlier loss to take the gold medal.

As a spokesperson on the sport, Meadors has been honored with positions on several selection committees during her coaching career. Since 1976, she has been a member of the selection committee for Women's Basketball Top 25. She has also held posts on the Kodak All-American selection committee, the Stayfree Coach and player of the Year Awards, the Converse Coach of the Year Award, the National Sports Festival selection committee, the U.S. Olympic Trials and the NCAA Mideast Basketball Committee.

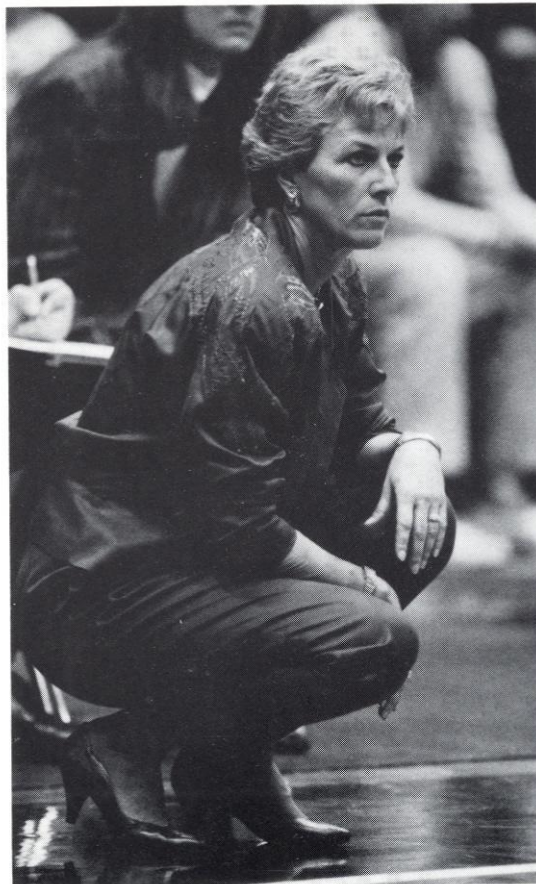

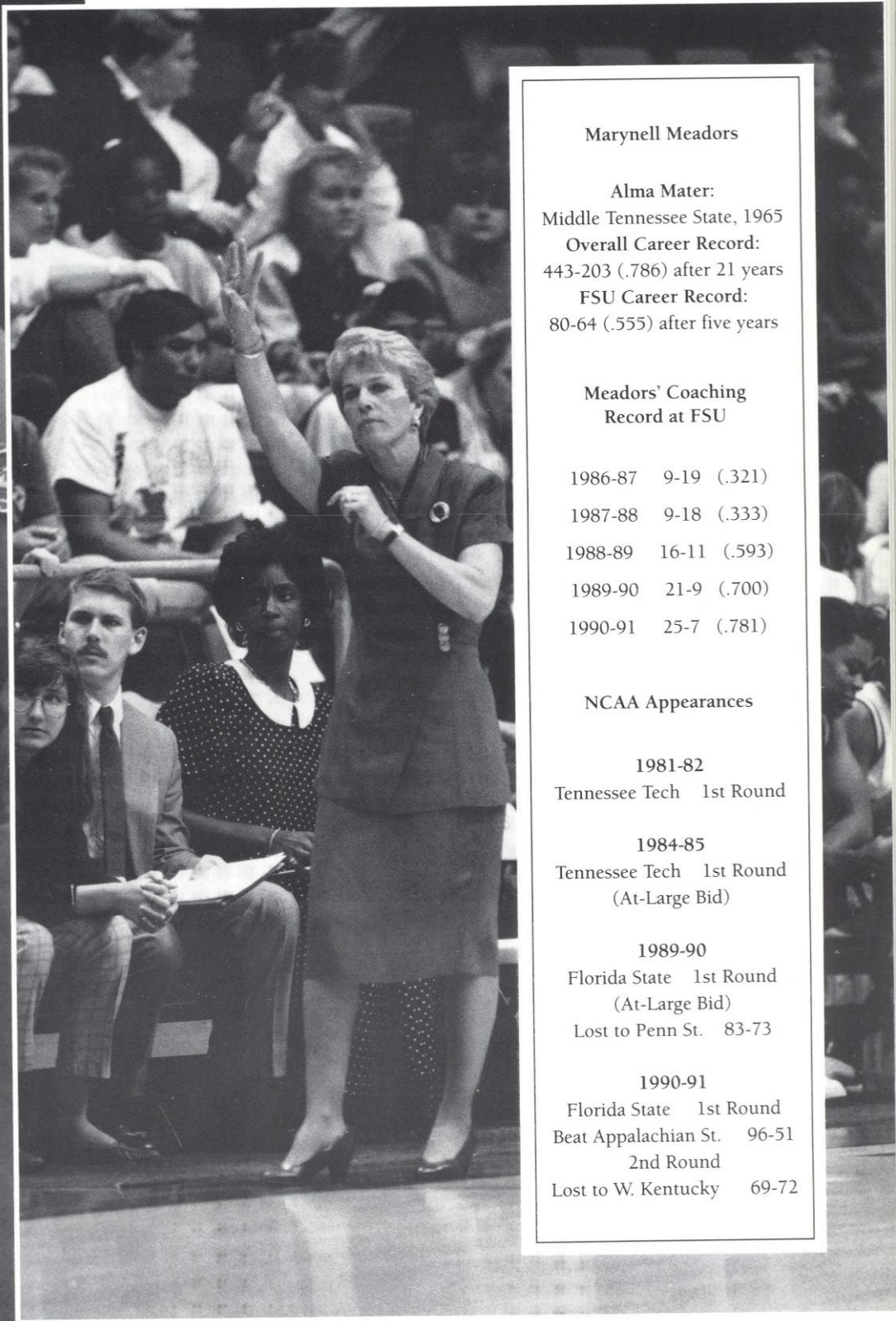

Marynell Meadors

Alma Mater:
Middle Tennessee State, 1965
Overall Career Record:
443-203 (.786) after 21 years
FSU Career Record:
80-64 (.555) after five years

**Meadors' Coaching
Record at FSU**

1986-87	9-19	(.321)
1987-88	9-18	(.333)
1988-89	16-11	(.593)
1989-90	21-9	(.700)
1990-91	25-7	(.781)

NCAA Appearances

1981-82
Tennessee Tech 1st Round

1984-85
Tennessee Tech 1st Round
(At-Large Bid)

1989-90
Florida State 1st Round
(At-Large Bid)
Lost to Penn St. 83-73

1990-91
Florida State 1st Round
Beat Appalachian St. 96-51
2nd Round
Lost to W. Kentucky 69-72

Assistant Coaches & Support Staff



ROBYN MARKEY
Assistant Coach
Sixth Year
Tennessee Tech, 1982

Robyn Markey has been instrumental in the success which the Lady Seminoles have enjoyed over the past few years. She serves as the coordinator for recruiting, supervisor of fall conditioning, director of the Little Lady 'Nole Club and organizer of Meador's summer camp.

A 10-year coaching veteran, Markey is no stranger to the press and run style which Meadors brought to Florida State. She started at point guard for Meadors at Tennessee Tech from 1977-81, where she earned her degree in secondary education. Markey is still listed in seven all-time career records at Tennessee Tech.

After graduating and serving on her alma mater's coaching staff for a year, Markey took the assistant coaching position at the University of Delaware for the 1982-83 season. She then moved to the University of Vermont where she was the head coach before joining Meadors at Florida State.

Originally from Mt. Laurel, NJ, Markey has a sister and four brothers one of whom is her twin.



FREDA GLOVER
Assistant Coach
Fifth Year
Cheyney State, 1981

Entering her fifth year on the Lady Seminoles coaching staff, Freda Glover continues to provide valuable insight to the game before and after the tip-off. Glover works throughout the season scouting future teams which has assisted the Seminoles in reaching their 46 wins over the last two seasons. She is also involved in recruiting new athletes, supervising the academic progress of the players and coordinating Meadors' team camps during the summer.

After a successful four year career as the starting center for the Lady Wolves at Cheyney State University of Pennsylvania, Glover continued her education at the University of Missouri where she was also the assistant basketball coach. Glover's 1982-83 squad claimed the Big 8 Conference championship title. After completing her master's degree, she moved to her present position as assistant coach at Florida State.

Glover was born in Natchez, Mississippi and moved to Atlanta where her mother still resides.



KAREN KRAEMER
Graduate Assistant
First year
Hartford, 1988

Karen Kraemer is the newest member of the Lady Seminole Basketball staff. She comes to Tallahassee from Connecticut where she earned her degree in education at the University of Hartford. As a graduate assistant, Karen makes travel arrangements for the team, supervises various pre-game set-ups and assists the other coaches at daily practices and games.

Kraemer was a four-year letter-winner on the University of Hartford's women's basketball team. Last year Kraemer was the assistant coach for Hartford's Lady Hawks where she worked with the post players on the court as well as in their pre-season training. Kraemer also coordinated a nationally known "big sister" program between the university and an area elementary school where she taught a remedial reading class.

A former Dean's List student, Kraemer is now completing her master's degree in library science at Florida State.

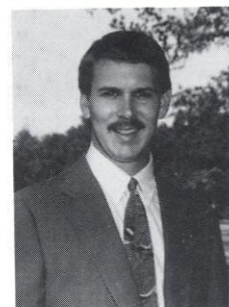

ED SHEFFIELD
Student Assistant



CHANDA SMITH
Manager



CINDY PRICE
Manager



ANGELA SEHGAL
Trainer

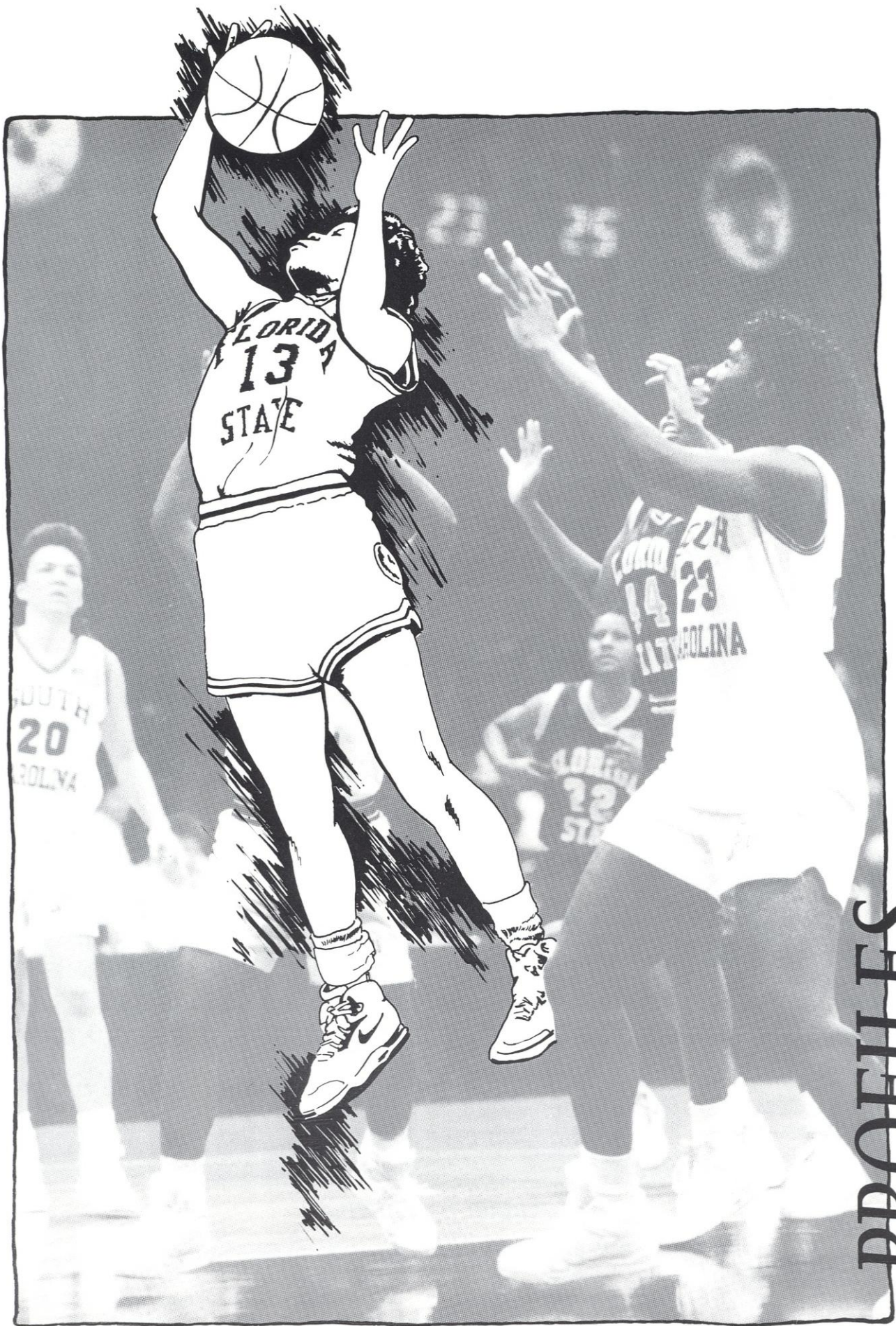

PROFILES

Robin Corn



#23 • SENIOR • GUARD • 5-9
 Hometown: Asheville, NC
 High School: T. C. Roberson

"Robin was at the top of her game when she got hurt, but I think watching from the sideline has given her a new perspective for next season ... She is a definite leader and we'll need that leadership from Robin in the ACC"

— Meadors

Returns to the Lady Seminoles after a knee injury in the second game of the 1990-91 season sidelined her for the year ... a reliable player who "runs the whole court" with her leadership ability ... started at the point guard position in 82 of 84 games in her three-year career at Florida State ... a two-time recipient of the "Buzz" Narbut award representing outstanding character and desire on the court ... currently ranks seventh on the all-time career assists chart at FSU with 269 ... listed in FSU's top ten for all-time career steals (141) ... **1989-90:** only player to start all 30 games of the season ... ranked fifth in the Metro Conference in steals (119) ... reached a career high 11 assists in the season opener against South Alabama ... had a career high of 18 points in an 80-49 win over Georgia Southern ... **1988-89:** averaged 25 minutes of playing time ... scored in double figures on three occasions ... had season-high of eight assists against Southern Mississippi ... **1987-88:** started in all 27 games as a freshman ... averaged 4.8 ppg and led the squad with 75 assists at point guard ... tallied 37 steals including a season-high five against Wisconsin in the Tallahassee Hilton Classic ... **HIGH SCHOOL:** earned 13 varsity letters in four sports ...

selected MVP on her basketball, volleyball and softball teams ... named Western North Carolina Female Athlete of the Year her senior year ... played AAU basketball for the Charlotte Monarchs ... **PERSONAL:** named to the FSU Dean's List last spring ... would like to eventually coach at the high school or college level ... enjoys the movies and the beach ... majoring in physical education ... born March 11, 1969 ...

Why Corn chose FSU

"I felt like FSU was academically and athletically suited for me as an individual. I saw the opportunity to be a part of the foundation of a program that is on its way up."



CAREER HIGHS

POINTS	18, vs. Ga. Southern (1/4/90)
REBOUNDS	10, vs. Va. Tech (2/3/90), Cincinnati (2/12/90)
ASSISTS	11, vs. S. Alabama (11/24/87)
BLOCKS	1, on six occasions
STEALS	5, on three occasions

CAREER STATISTICS

	G	Fg-FGA	PCT	FT-FTA	PCT	PTS-AVG	REB-AVG	A	S
1987-88	27	59-125	.472	12-24	.500	130-4.8	79-2.9	75	37
1988-89	27	55-111	.495	15-21	.714	125-4.6	68-2.5	75	44
1990-91	30	87-195	.446	45-66	.681	220-7.3	138-4.6	119	60
TOTAL	84	201-431	.466	72-114	.632	475-5.7	285-3.4	269	141

Tanya Fowler

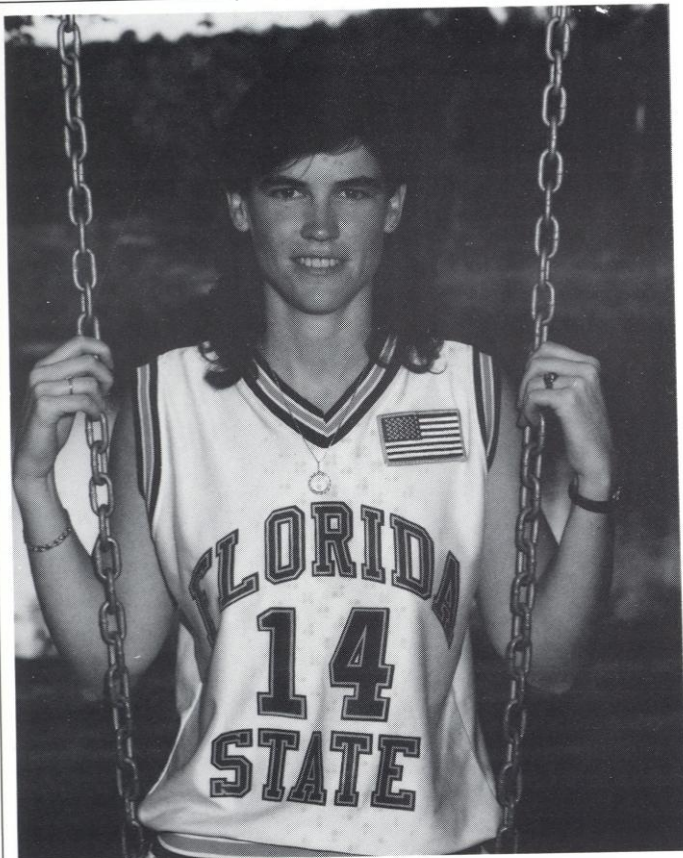

#14 • SENIOR • GUARD • 5-9
 Hometown: Live Oak, FL
 High School: Suwannee County

"Tanya really has an eye for the basket. With a determined attitude, she will come in as a strong role player for us ..."
 — Meadors

A great scorer with a lot of natural talent ... will see action again this season at the shooting guard position ... continues to improve on consistency ... played in 13 events last season and averaged almost five minutes per game ... played a season high 14 minutes against Stetson ... scored her season high of five points and pulled down two rebounds in that game ...

1989-90: saw action in 14 games averaging five minutes per game .. scored 14 points and grabbed eight rebounds ... season high of five points came in the 100-45 victory over Tulane ... had two steals against Memphis State in the last regular season game ... picked up five steals on the year .. contributed in both games at the Metro Conference ... showed efficiency from the free throw line hitting 10 for 15 on the year ...

1988-89: averaged four minutes of playing time in the seven games played on the season ... scored 13 points for an average of 1.9 per game ... eight of her season points came in the Hilton Classic championship game against UNC-Asheville ... displayed consistency shooting seven for eight from the free

throw line ...

HIGH SCHOOL: averaged 18.8 ppg and 6.8 rpg in her four year career at Suwannee ... broke the school's records for scoring average, total points and assists and career record in total points, assists and steals ... earned varsity letters in three different sports ... selected All-Big Bend her senior year ...

PERSONAL: helped coach tee-ball in Live Oak ... would like to pursue a career in criminology ... involved in "Say No to Drugs" campaign with the university ... born March 18, 1970 ...

Why Fowler chose FSU
 "FSU basketball is a rising program and I wanted to be a part of it."

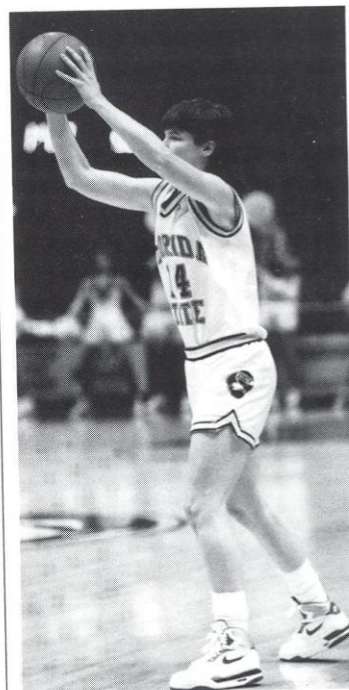

CAREER HIGHS

POINTS	8, vs. UNC-Asheville (12/2/88)
REBOUNDS	2, on five occasions
ASSISTS	2, on three occasions
BLOCKS	N/A
STEALS	2, vs. Memphis State (2/26/90)

CAREER STATISTICS

	G	Fg-FGA	PCT	FT-FTA	PCT	PTS-AVG	REB-AVG	A	S
1988-89	7	3-6	.500	7-8	.875	13-1.9	6-0.9	2	1
1989-90	14	2-11	.182	10-15	.667	14-1.0	9-0.7	4	5
1990-91	13	2-6	.333	11-16	.668	15-1.2	5-0.4	5	0
TOTAL	34	7-23	.304	28-33	.848	42-1.2	20-0.6	11	6

Shannon Hodge



#11 • SENIOR • FORWARD • 5-11
 Hometown: Mechanicsburg, PA
 High School: Cumberland Valley

"I really look for Shannon to come in and play a key role this season. She's a strong player and leader on and off the court ..."

— Meadors

Impressed Meadors last season in some key situations ... a strong player who has a knack for predicting the play ... continues to boost team morale and display leadership off the court ... played in 22 games in 1990-91 season and averaged more than six minutes per game ... scored a career high eight points in the NCAA playoffs against Appalachian State ... shot an impressive .636 from the free throw line ... hit 15 of 31 field goals .. also tallied eight assists and 37 points ...

1989-90: appeared in 16 games ... scored two points and added an assist in the Memphis State win ... had a lone steal against Southern Miss ...

1988-89: stepped in to fill gaps left by mid-season injuries ... played 22 minutes in eight games ... scored three points and grabbed six rebounds ... had a blocked shot in the championship game of the Hilton Classic against Georgia Southern ...

HIGH SCHOOL: played in the All-Around Showcase All-Star game her senior year ... selected All-District ... lettered four years on the basketball and tennis teams, three years on softball

and one year in track ... district doubles champions three years in row ... four-time captain on the basketball squad ...

PERSONAL: will finish her degree and pursue graduate work in physical therapy ... enjoys all sports ... born February 27, 1970 ...

Why Hodge chose FSU

"FSU is a well-known university, plus it's in Florida!"

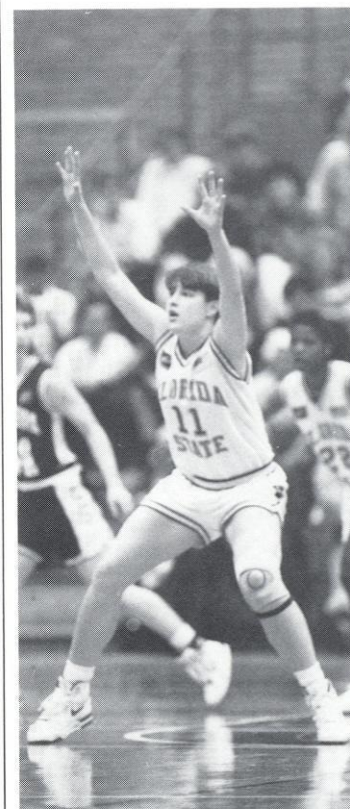

CAREER HIGHS

POINTS	8, vs. Appalachian St. (3/13/91)
REBOUNDS	3, on three occasions
ASSISTS	2, on three occasions
BLOCKS	N/A
STEALS	1, on four occasions

CAREER STATISTICS

	G	Fg-FGA	PCT	FT-FTA	PCT	PTS-AVG	REB-AVG	A	S
1988-89	8	1-2	.500	1-4	.250	3-0.4	6-0.8	0	0
1989-90	8	1-2	.500	0-0	.000	2-0.3	2-0.3	2	1
1990-91	22	15-31	.484	7-11	.636	37-1.7	25-1.1	8	3
TOTAL	38	17-35	.486	8-15	.533	42-1.1	33-0.9	10	4

Chantelle Dishman



#44 • JUNIOR • FORWARD • 6-1
 Hometown: Lexington, KY
 High School: Bryan Station

"Chantelle is a determined, competitive player. The challenge will be there as we move into the ACC, and I have no doubt she'll answer ..."

— Meadors

Enjoyed a stand-out sophomore year during the 1990-91 campaign ... named MVP of the Tallahassee Hilton Classic and an All-Tournament selection at the Cavalier Classic ... selected to the All-Metro and Corwin Index All-Tournament Teams ... started in 29 of 31 games and accumulated 503 points to rank in the top ten for single season records ... broke the school's single season record for field goal percentage (.616) and currently owns the top career spot in that category with .656 last year ... ranked third in nation and top in the Metro Conference for field goal percentage ... scored a high 34 points against Marquette in the second game of the season ...

1989-90: led the team in rebounding with 203 for an average of 7.0 per game ... leading rebounder in 12 of 29 games played ... pulled down 10 rebounds or more in seven games ... third leading scorer averaging 11.7 ppg as a freshman ... led the team in scoring performance eight games ... contributed 18 points in the 1st round NCAA Tournament against Penn State ... scored a season high of 25 against Georgia where she was 11 of 15 from the floor ...

HIGH SCHOOL: played in the Kentucky/Indiana All-Star game ... averaged 23 ppg, 13 rpg and 2.5 steals her senior year at Bryan Station ... named first team All-City, All-Region, and All-State by the *Louisville Courier-Journal* and *Lexington Herald-Leader* ... holds career record with 1,593 points, 983 rebounds and 136 blocked shots ... also an honor roll student ...

PERSONAL: would like to complete her degree and then play professional basketball possibly even the Olympics ... majoring in criminology... born May 19, 1971 ...

Why Dishman chose FSU

"It was a good school with a strong academic program, plus I really liked the coaching staff."

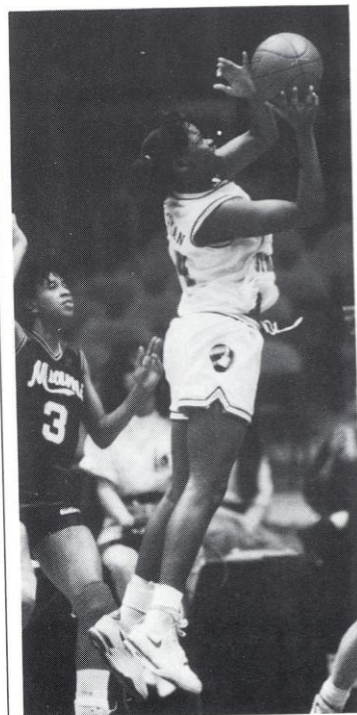

CAREER HIGHS

POINTS	34, vs. Marquette (12/1/90)
REBOUNDS	14, on three occasions
ASSISTS	2, vs. Cincinnati (2/9/91)
BLOCKS	3, vs. Louisville (1/14/91), vs. Georgia (1/31/91)
STEALS	4, vs. Louisville (2/11/91)

CAREER STATISTICS

	G	Fg-FGA	PCT	FT-FTA	PCT	PTS-AVG	REB-AVG	A	S
1989-90	29	131-232	.565	76-123	.618	338-11.7	203-7.0	6	22
1990-91	31	191-291	.656	121-173	.699	503-16.2	239-7.7	9	33
TOTAL	60	322-523	.616	197-296	.666	841-14.0	442-7.4	15	55

Tia Paschal

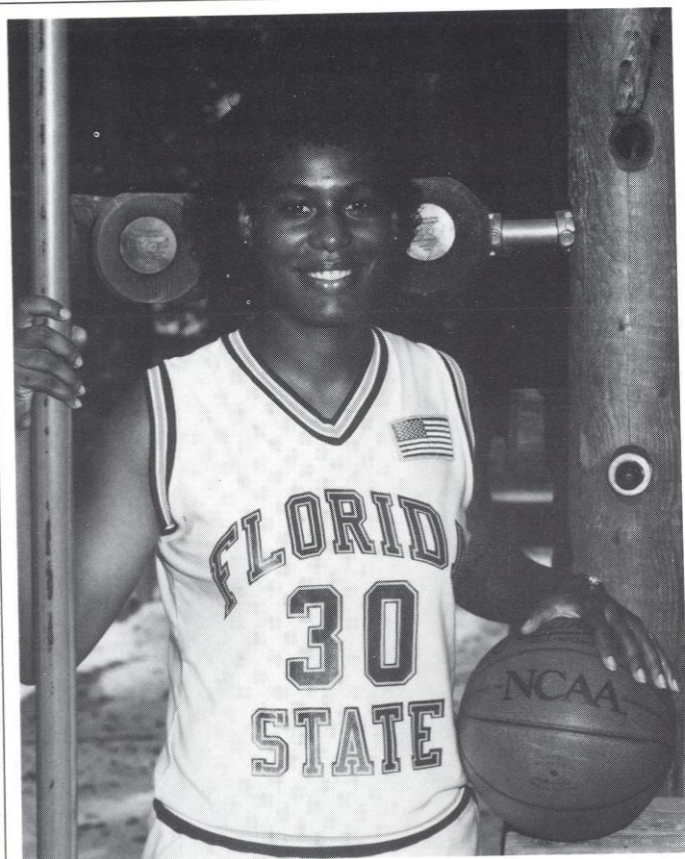

#30 • JUNIOR • FORWARD • 6-1
 Hometown: Thomson, GA
 High School: Thomson

"When the game is on the line, we want the ball in Tia's hands. That's how determined she is about the game ..."

— Meadors

Averaged 27 minutes a game ... started in 30 of 32 games last season ... a natural athlete with "championship quality" ... moved into a starting position last season after playing a key role as a sixth player in 1989-90 ... named Metro Conference Player of the Week and Metro Conference All-Tournament Team ... selected to the All-Metro Second Team ... later named to the Corwin Index All-Florida second team ... fourth in steals on FSU's single season list (75) and 12th in scoring (446) ... also ranked in the top ten for free throw (.671) and field goal percentages (.486) ... scored in double figures in all but five games last season ...

1989-90: played the role of FSU's sixth player, gaining experience in 29 games as a freshman ... averaged 20 minutes of playing time .. finished the season with 8.7 ppg and 4.7 rpg ... scored a total of 32 points in two games at the Metro Conference Tournament ... reached double figures in scoring 15 times ... had 21 assists and 39 steals for the Lady Seminoles ... hit six three-pointers during the season ...

HIGH SCHOOL: named Miss Georgia Basketball Player of the

Year in 1987-88 season ... a two-time MVP at Thomson High ... earned first team All-State ... selected District 3A Player of the Year ... played in the Tennessee/Georgia All-Star Games ...

PERSONAL: listed as a red shirt for the 1988-89 season due to a knee injury ... enjoys TV, bowling and other sports ... would like to graduate and possibly play basketball overseas one day ... majoring in criminology ... born March 22, 1969 ...

Why Paschal chose FSU

"I really was very interestd in the criminolgy program at Florida State and the coaches had a good graduation rate. That's one of the things that I will do is graduate. It was also important to me to be a part of a winning program."



CAREER HIGHS

POINTS	25, vs. Louisville (3/5/91)
REBOUNDS	14, vs. Stetson (2/6/91)
ASSISTS	7, vs. Appalachian St. (3/13/91)
BLOCKS	3, vs. Mississippi St. (12/1/89)
STEALS	7, vs. Southwest Missouri St. (11/24/90)

CAREER STATISTICS

	G	Fg-FGA	PCT	FT-FTA	PCT	PTS-AVG	REB-AVG	A	S
1989-90	29	104-234	.444	38-64	.594	252- 8.7	135-4.7	21	39
1990-91	32	184-359	.513	78-109	.716	446-13.9	174-5.4	78	75
TOTAL	61	288-593	.486	116-173	.671	698-11.4	309-5.0	99	114

Danielle Ryan



#33 • JUNIOR • GUARD • 5-10
 Hometown: Medford Lakes, NJ
 High School: Shawnee

"Danielle really kept control of herself and the team last year in the (Metro) championship game. She was definitely one of our most valuable players last year ..."

— Meadors

Made a tremendous transition from her freshman season where she averaged 17 minutes a game to 33 minutes per game last year ... stepped in after Robin Corn's injury left a vacant spot at the point guard position and exceeded everyone's expectations ... scored in double figures in 16 games, including a high of 23 points in the 88-68 Seminole victory over Alabama ... displays excellent ball control ability ... shot an impressive .704 from the free throw line ... tied or broke all of her previous career highs last season and is expected to continue to improve ...

1989-90: received game time in all 30 match ups ... averaged 17 minutes a game ... scored a total of 141 points for an average of 4.7 ppg ... reached double figure scoring five times ... had a season high of 13 points against Tulane and Memphis State in the Metro Tournament ...

HIGH SCHOOL: chosen to the elite All-State team in New Jersey ... averaged 20.1 ppg, 5.7 rpg, 6.9 assists and 6.2 steals at Shawnee ... *Philadelphia Inquirer* and *New Jersey Courier* named her Post Player of the Year ... led South Jersey and Shawnee men's and women's teams with 2,115

total career points ...

PERSONAL: majoring in physical education at Florida State ... born December 20, 1970 ...

Why Ryan chose FSU

"I chose FSU because of the up and coming basketball program and the name it was making for itself around the nation."



CAREER HIGHS

POINTS	23, vs. Alabama (1/16/91)
REBOUNDS	10, vs. Florida (12/17/90)
ASSISTS	8, vs. Louisville (2/11/91)
BLOCKS	2, vs. Florida (1/10/90), vs. Louisville (3/5/91)
STEALS	6, vs. Appalachian St. (3/13/91)

CAREER STATISTICS

	G	Fg-FGA	PCT	FT-FTA	PCT	PTS-AVG	REB-AVG	A	S
1989-90	30	51-113	.451	38- 56	.679	141-4.7	61-2.0	31	28
1990-91	32	130-237	.549	50- 71	.704	311-9.7	111-3.5	102	65
TOTAL	62	181-350	.517	88-127	.693	452-7.3	172-2.8	134	93

Tracy Walker

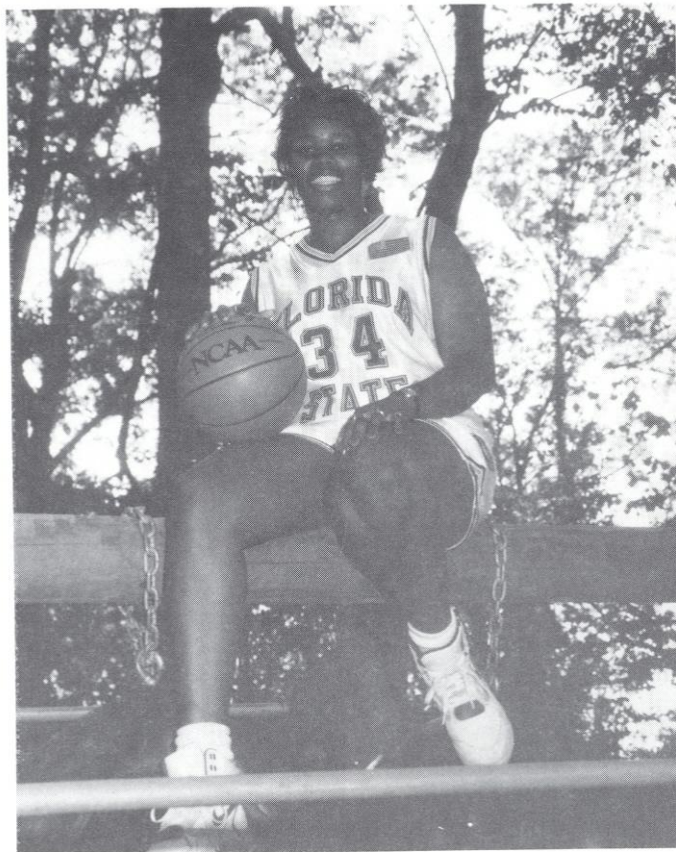

#34 • JUNIOR • CENTER • 6-1
 Hometown: Quincy, FL
 High School: Shanks

"Tracy is one of the best scoring forwards to ever play at FSU. She has tremendous range and rebounding ability ..."

— Meadors

Played in 25 of 32 games last season to get valuable experience ... scored a season high 17 points in the 96-76 Seminole victory over Southern Mississippi ... pulled down a total of 93 rebounds for the season to average 3.7 a game ... shot consistently from the floor, finishing just under .600 (79-132) ... averaged over 18 minutes a game last season ... ranked in the top of FSU's players for number of rebounds in a single game totaling 16 in the Miami match-up in 1990 ... scored in double figures eight times during the season ... will be a major strength in the middle this year ...

1989-90: starting on 19 occasions as a freshman ... led the team in field goal percentage with .592 ... hit 74 field goals in 125 attempts ... second on the team in rebounds averaging 5.1 rpg ... grabbed a season high of 16 rebounds in the 95-66 victory over Miami ... also scored a personal season high of 25 points in the same game ... reached double figure scoring nine times and double figure rebounding three times during the season ...

HIGH SCHOOL: played at nearby Shanks HS in Quincy ... led her team to the finals of the State

3A tournament her senior year ... averaged 25.5 ppg and 13.2 rpg ... named Converse All-American ... selected the the Class 3A All State second team **PERSONAL:** pursuing a degree in business at Florida State ... would like to get her CPA or pursue a career in special education ... enjoys typing and listening to music ... born November 16, 1971 ...

Why Walker chose FSU

"I chose FSU because of its reputation in the Business Department and the accomplishments in the athletic department."



CAREER HIGHS

POINTS	25, vs. Miami (2/17/90)
REBOUNDS	16, vs. Miami (2/17/90)
ASSISTS	1, on four occasions
BLOCKS	1, vs. Memphis St (1/29/90), vs. FAMU (2/28/91)
STEALS	3, vs. Appalachian St. (3/13/91)

CAREER STATISTICS

	G	Fg-FGA	PCT	FT-FTA	PCT	PTS-AVG	REB-AVG	A	S
1989-90	28	74-125	.592	41- 63	.651	189-6.8	142-5.1	0	8
1990-91	25	79-132	.598	28- 49	.571	186-7.4	93-3.7	4	9
TOTAL	53	153-257	.595	69-112	.616	375-7.1	235-4.4	4	17

Alison Arnoldi



#12 • SOPHOMORE • GUARD • 5-6
 Hometown: Joliet, IL
 High School: Joliet West

"Alison has the ability to play a lot of basketball at Florida State. If she continues to work as hard as she has been, we'll see much more of her ..."

— Meadors

Continues to improve her three-point shot after hitting five last year to rank third on the team ... averaged over 10 minutes per game as a freshman and tallied 57 points in 23 games ... scored her season high of 10 points against Tulane ... also made 12 of 15 free throw shots holding down a strong .800 percentage ... a solid high school background and valuable college experience continues to be an asset ...

HIGH SCHOOL: a strong three-point shooter in high school ... participated in the gold medal finals of the Prairie State Games named All-Conference four consecutive years on the girls basketball team at Joliet West ... selected All-State her junior and senior years ... earned MVP honors after scoring 107 points at the Maine West Tourney ... also lettered in volleyball ... selected All-Conference for two years in that sport ...

PERSONAL: enjoys the movies and all sports ... would like to successfully complete her degree at Florida State ... born March 19, 1972 ...

Why Arnoldi chose FSU

"I thought it was a great campus with friendly people. The basketball program offered good coaches and teammates."



CAREER HIGHS

POINTS	10, vs. Tulane (2/25/91)
REBOUNDS	3, vs. Marquette (12/1/90)
ASSISTS	4, vs. Stetson (2/6/91)
BLOCKS	N/A
STEALS	1, on eight occasions

CAREER STATISTICS

	G	Fg-FGA	PCT	FT-FTA	PCT	PTS-AVG	REB-AVG	A	S
1990-91	23	20-54	.370	12-15	.800	57-2.5	16-0.7	11	8

Christy Derlak

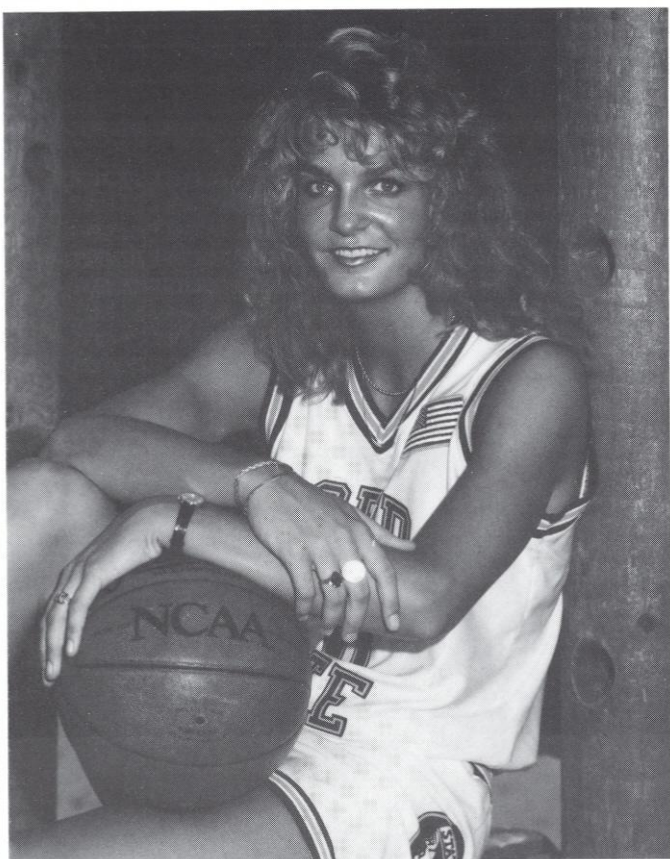

#20 • SOPHOMORE • FORWARD • 5-10
 Hometown: Dayton, TN
 High School: Rhea County

Received valuable playing time last season ... saw action in all 32 events and averaged over 17 minutes per game ... did an outstanding job as FSU's sixth player ... played primarily at the 2 or 3 forward position ... a determined player who is expected to make great strides in her playing ability ... scored a season high 13 points against Virginia Tech last February ... pulled down 73 rebounds for the year as a freshman ... also made nine three-point shots and carried the team's highest three-point shot percentage of .409 ... also tallied 27 steals for the season ...

HIGH SCHOOL: a member of the AAU national championship team two consecutive years ... named an AAU All-American ... selected Tri-State Player of the Year ... selected All-State and All-East twice ... named District MVP for both the season and the tournament ... selected All-District three years ... received the Governor's Academic Athletic Award ... played in the Tennessee-Georgia All-Star Game ... a member in Who's Who Among American High School Students ... after breaking the high school record for

scoring 2,386 points, Rhea HS retired her jersey ...

PERSONAL: enjoys swimming and other sports ... born November 26, 1972 ...

Why Derlak chose FSU
"FSU offered good academics and good basketball team. I felt like I fit in with the style of basketball Coach Meadors plays - a fast pace running game."



"Christy is a great scorer and has excellent ball-handling abilities. We're confident she will continue to excel on the court ..."
 — Meadors

CAREER HIGHS

POINTS	13, vs. Va. Tech (2/18/91)
REBOUNDS	6, vs. Missouri-Kan. (11/23/90), Cincinnati (1/12/91)
ASSISTS	4, vs. Tulane (1/28/91)
BLOCKS	N/A
STEALS	3, on three occasions

CAREER STATISTICS

	G	Fg-FGA	PCT	FT-FIA	PCT	PTS-AVG	REB-AVG	A	S
1990-91	32	48-112	.429	36-72	.500	141-4.4	73-2.3	39	27

Mary Berryhill



#52 • Center • Sophomore • 6-6
Hometown: Dayton, OH
High School: Beaver Creek

Returns to the Lady Seminole squad after a three-year absence ... played as a freshman in the 1986-87 season before joining the Army and moving to Germany ... has been keeping in shape through recreational leagues and now wants to finish her eligibility ... Meadors expects to see a more physically mature player who will be a factor in the middle as a shot blocker and rebounder ... averaged 3.1 points a game and 3.0 rebounds in her 27 games as a freshman in '86 ... led the team with 34 blocks for the season ...

HIGH SCHOOL: participated in the Ohio All-Star game her senior year at Beaver Creek ... averaged 15.7 ppg and 7.0 rpg ... selected third team West Ohio League All-Star... named All-State honorable mention ... born May 12, 1967 ...

PERSONAL: currently a member of the Army Reserve in Tallahassee ... married to husband Ricky and they have a daughter Ashley who is a year old ...

"I'm really excited to have Mary back this season. Her

freshman year I could see her improvement and progression daily ..."

— Meadors

Why Berryhill chose FSU

"I returned to FSU to finish my education."

Career Statistics	G	Fg-FGA	PCT	FT-FTA	PCT	PTS-AVG	REB-AVG	A	S
1986-87	27	37-102	.360	11-21	.520	83-3.1	79-3.0	4	6

Katina Cobbins



#10 • Forward • Freshman • 6-0
Hometown: Baton Rouge, LA
High School: McKinley

A natural athlete who brings solid experience to Florida State ... played in the Louisiana All-Stars game ... will play at the forward position and provide strong competition for the older players ... a four sport letter-winner ... also selected to the 8AAA District teams for volleyball, basketball, softball and track at McKinley High ... received scholastic awards in all four sports ... name All-District in volleyball and basketball three times and twice in softball... placed in district, regional and state throwing shot put for the McKinley track team ... AAU squad place

first at the regional championship ... named All-State in volleyball and honorable mention in basketball ... received several coaches awards for her performances ...

PERSONAL: would like to finish her degree and be a success at whatever she does ... enjoys meeting new people and playing sports ... born June 22, 1973 ...

"Katina will bring a new kind of competition to the team next year .. She's a true natural athlete ..."

— Meadors

Why Cobbins chose FSU

"FSU is a great academic school with an excellence athletic program."

Allison Peercy



#32 • Guard • Freshman • 5-7 •
Hometown: Manchester, TN
High School: Central

A player with excellent accuracy and strong free throwing ability ... earned All-District, All-Region and All Mid-State honors ... participated in the All-State games in Tennessee ... voted MVP and "Miss Hustle" by her teammates ... named MVP of the Kiwanis Christmas Tournament her senior year ... also lettered in track ... excels in the classroom as well with a 4.0 grade point average ... had offers from 14 Division I schools ... one of the quickest players to come to Florida State ...

PERSONAL: also voted Homecoming Queen ... would like to

teach high school in Tennessee after graduation with an education degree from FSU ... born October 7, 1973 ...

"If there's a loose ball on the court, Allie will have it. She has remarkable quickness and speed ..."

— Meadors

Why Peercy chose FSU

"FSU has a strong academic background, great coaches and a great basketball program."

Connie Robinson



#25 • Forward • Freshman • 6-1
Hometown: Haynesville, LA
High School: Haynesville

Will come in as a number three guard with great jumping ability ... selected "Miss Basketball" for the city of Haynesville last season ... named to the All-AAU National Team ... averaged double figures in both points and rebounds for her high school team ... has been compared to graduate Chris Davis by the way she runs the court ... possibly the "best athlete coming into the freshman class ..." a four-year letter-winner receiving All-District, All-State and All-Area honors two consecutive years ... named co-MVP of the District ... listed in the Who's Who Among

High School Sports four times ...

PERSONAL: enjoys writing and television ... has goals to graduate in four years from FSU with a degree in communication ... would also like to play professional basketball one day ... born September 9, 1973 ...

"She's All-American caliber. She scored 27 points in the first game of her season last year, plus had 15 rebounds ..."

— Meadors

Why Robinson chose FSU

"I chose FSU because it will provide the classes that I need for a good education. FSU is a home away from home for me. I also wanted to be a part of the success of FSU basketball."

Liberty Taylor



#24 • Forward • Freshman • 6-1
Hometown: Destrehan, LA
High School: Ridgewood Prep

Reminds Meadors of Tia Paschal with her desire and determination on the court ... competed on the same AAU team as fellow Florida State signee Connie Robinson ... played in the Louisiana All-Star game ... selected All-District and All-State ... earned five letters on the Ridgewood basketball and track teams ... helped lead her prep basketball team to the Class A State Championship ... also excels in the classroom, carrying a 3.8 GPA through high school ... a smart player with a lot of potential ... brings strength and size to the forward position where she is

expected to be an asset ...

PERSONAL: enjoys modeling and drawing ... is majoring in business ... born January 4, 1973 ...

"Liberty has a good court sense and really uses her ability well. I know we can count on her to give us the hustle and desire it takes to play for the Lady Seminoles ..."

—Meadors

Why Taylor chose FSU

"I chose FSU because it has a first rate program and spares no expense in taking care of its student-athletes."

REVIEW

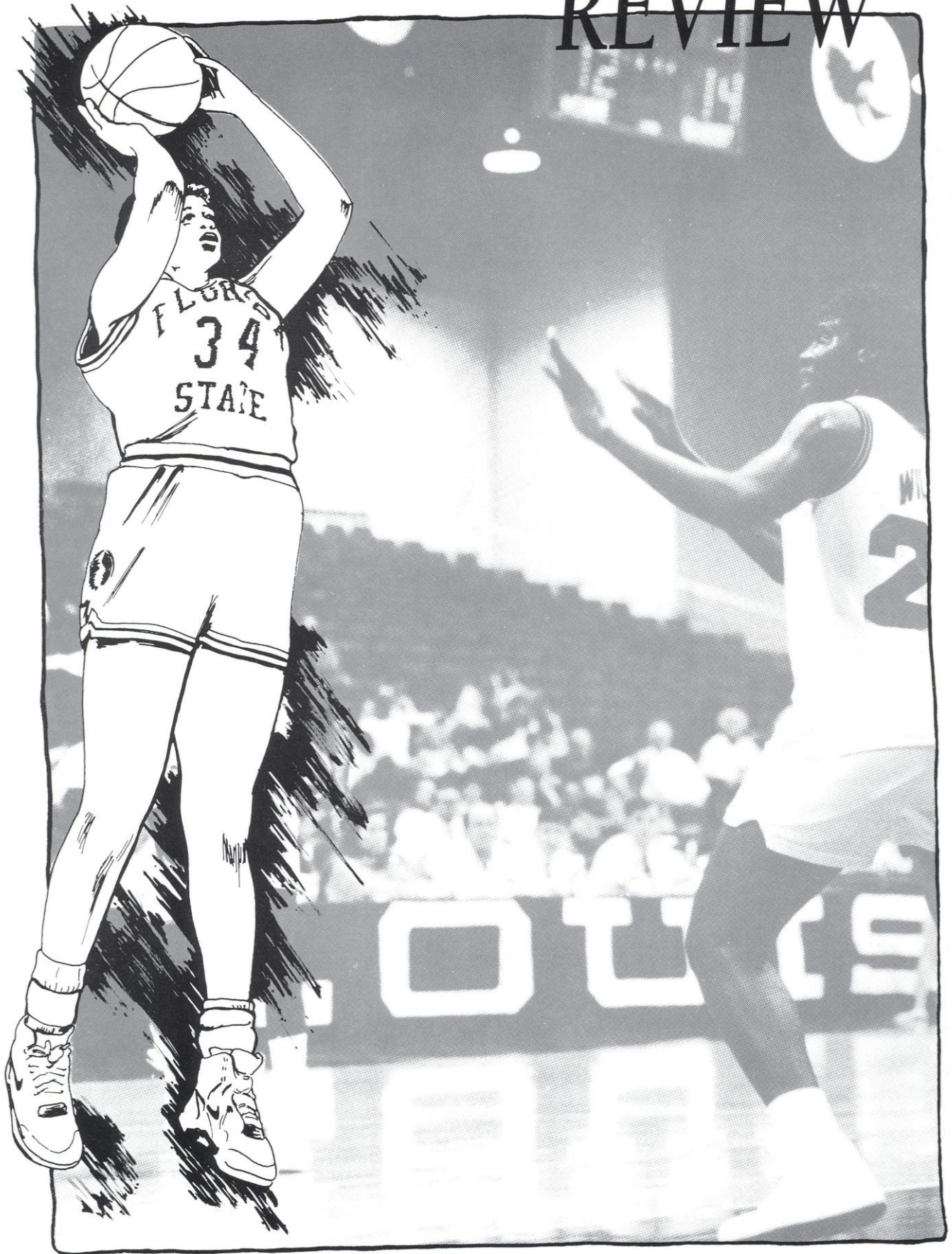

Review of a Championship ...

Five years ago when Marynell Meadors stepped in as head coach, she wanted to make FSU's women's basketball program a winning tradition. The successful 1990-91 season proved they are well on their way.

The season brought many accomplishments for the Lady Seminoles: the team won 25 games for the first time in eight years; they brought home a Metro Championship; the NCAA first round win against Appalachian State was a first; the two wins over South Carolina were the first in the 18 game series; for the first time in eight years the team was ranked in the AP Top-25.

The season's success had much to do with the phenomenal play of third team All-American Wanda Burns who averaged 18.5 ppg, rebounded 4.5 rpg and tallied 136 assists on the season. Burns led the Seminoles in eight categories and racked up honors and awards including being named MVP of the Metro Tournament and Player of the Year. Her absence due to graduation will certainly be felt along with the space left by fellow senior Chris Davis. Davis finished the season with 10.7 ppg and 5.5 rpg. Between Burns and Davis, they averaged over 50 minutes of playing time in each competition.

The Lady Seminoles did not disappoint the more than 9,400 fans that came to Tully Gym and the Civic Center to watch the action. The team took only two losses at home, one in double overtime to South Carolina (91-92) and the second to top-ranked Auburn (64-79).

The highlight of the season came at the end when the Lady Seminoles went into the Metro Conference Tournament as regular season co-champions for the first time ever. After defeating Cincinnati and then host-team Louisville, the Seminoles went into Sunday's championship game against

South Carolina, a team they had only beaten once in 13 years.

"It was the most exciting game of the season," said Meadors. "Winning the Metro Championship has been a goal for years. What a great way to go out of the conference."

The 54-53 Seminole victory went down in the history books along with a follow up first round NCAA win against Appalachian State. More than 1,300 fans gathered in Tully to witness the 96-57 win.

The Lady Seminoles ended their season with a three-point heart-breaker to Western Kentucky in the second round. But Meadors and the team had little to be disappointed about after accomplishing so much in one year.

"Now that we've been there, we know that's where we want to be," said Meadors. "This team now *knows* what it's like to be a champion, and that puts us one step closer to a national title."

