



2003 SOCCER

OPPONENT QUICK FACTS



University of Southern California

TROJANS

Location: Los Angeles, California
 Enrollment: 28,600 (15,500 undergraduates)
 Colors: Cardinal and Gold
 Nickname: Trojans/Women of Troy
 Conference: Pacific-10
 Home Field/capacity: McAlister Field/1000
 Women's Soccer Head Coach: Jim Millinder
 Record at USC: 94-42-9 (.679), 7 years
 Overall Collegiate Coaching Record: 102-69-13
 (.590), 9 years
 2002 Overall Record: 11-8-3
 2002 Conference Record/Finish: 5-4, 4th



2002 Postseason Results: NCAA Tournament, Second Round
 Final Ranking: 22nd
 Letterwinners Returning/Lost: 16/7
 Starters Returning/Lost: 9/2

Women's Soccer SID: Jason Pommier
 Office Phone: 213-740-8480
 Fax: 213-740-7584
 Home Phone: 310-406-0696
 E-mail: pommier@usc.edu
 Website: www.usctrojans.com

Top Returnees: Julie Peterson, GK, Jr., 0.92 GAA; Jessica Edwards, F, Sr., 5G, 2A; Amy Mann, MF, So., 2G, 0A; Megan Abbamonto, MF, Sr., 2G, 0A

Julie Peterson, GK



**JIM MILLINDER
Head Coach**



Penn State University

NITTANY LIONS

Location: University Park, Pennsylvania
 Enrollment: 41,445
 Colors: Blue and White
 Nickname: Nittany Lions
 Conference: Big Ten
 Home Field/capacity: Jeffrey Field/3,500
 Women's Soccer Head Coach: Paula Wilkins
 Record at Penn State: 40-8-2, 2 years
 Overall Collegiate Coaching Record: 40-8-2, 2 years
 2002 Overall Record: 19-4-1
 2002 Conference Record/Finish: 9-1-0/1st
 2002 Postseason Results: NCAA College Cup

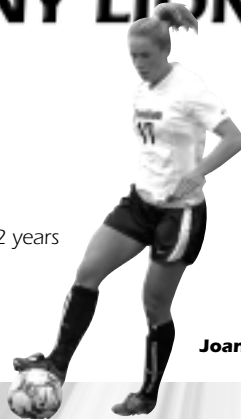

Joanna Lohman, MF

Final Ranking: Fourth
 Letterwinners Returning/Lost: 18/7
 Starters Returning/Lost: 9/2
 Women's Soccer SID: Stephanie Mociun
 Office Phone: 814-865-2152
 Fax: 814-863-3165
 E-mail: sam252@psu.edu
 Website: www.gopsusports.com

Top Returnees: Heidi Drummond, F, 14G, 6A; Joanna Lohman, M, 10G, 11A; Tiffany Weimer, F, 12G, 6A



**PAULA WILKINS
Head Coach**



University of Florida

GATORS

Location: Gainesville, Florida
 Enrollment: 47,373
 Colors: Orange and Blue
 Nickname: Gators
 Conference: Southeastern
 Home Field/Capacity: Percy Beard Stadium/4,500
 Women's Soccer Head Coach: Becky Burleigh
 Record at UF: 150-35-6, 7 years
 Overall Collegiate Coaching Record: 232-58-12, 13 years
 2002 Overall Record: 10-10-2
 2002 Conference Record/Finish: 5-3-1, T3rd (SEC), 2nd (SEC East), 2nd (SEC Tour)
 2002 Postseason Results: N/A
 Letterwinners Returning/Lost: 12/3
 Starters Returning/Lost: 8/3
 Women's Soccer SID: Mary Howard
 Office Phone: 352-375-4683, ext. 6100



Robin Fulton, F

Fax: 352-375-4809
 Press Box: 352-375-4683, ext. 4662
 Home Phone: 352-331-6964
 E-mail: maryh@gators.uua.ufl.edu
 Website: www.gatorzone.com
 Top Returnees: Crystal Frimpong, F, Sr., 6G, 2A; Robin Fulton, F, Sr., 3G, 3A; Dena Floyd, MF, Sr., 3G, 2A; Candace River, D, So., 2G, 3A

Against the Opponent

Name	Games	Goals	Assists	Pts
Leah Gallegos	1	1	0	2
Jez Ratliff	2	1	0	2
Camie Bybee	2	0	1	1
Amber Tollefson	4	0	1	1
Teresa Rivera	1	0	1	1

KEEPER

Name	Games	Saves	Goals Against
Kerry York	1	4	1
Ali Mims	1	4	2



**BECKY BURLEIGH
Head Coach**

JU Jacksonville University

DOLPHINS



MIKE JOHNSON
Head Coach

Location: Jacksonville, Florida
 Enrollment: 2,350
 Colors: Green and White
 Nickname: Dolphins
 Conference: Atlantic Sun
 Home Field/Capacity: Ashley Sports Complex/500
 Women's Soccer Head Coach: Mike Johnson
 Record at JU: 69-29-4, 5 years
 Overall Collegiate Coaching Record: 69-29-4, 5 years
 2002 Overall Record: 15-4-2
 2002 Conference Record/Finish: 8-1-2, 3rd
 2002 Postseason Results: N/A
 Letterwinners Returning/Lost: 7/4
 Starters Returning/Lost: 14/6
 Women's Soccer SID: Jason Jordan
 Office Phone: 904-256-7402

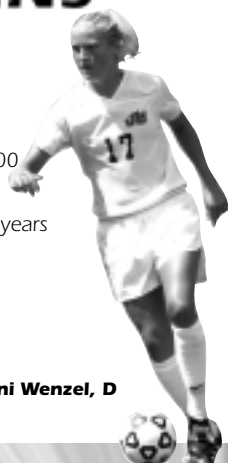

Hanni Wenzel, D

Fax: 904-256-7179
 E-mail: jjordan1@ju.edu
 Website: www.judolphins.com
 Top Returnees: Inge Heiremans, M. Sr., 14G, 8A;
 Ranveig Aas-Hanssen, F. So., 10G, 7A;
 Hanni Wenzel, D, Jr. 1G, 2A

Against the Opponent

Name	Games	Goals	Assists	Pts
Amber Tollefson	4	2	1	5
Kristen Boyce	3	2	0	4
Camie Bybee	2	1	1	3
Jez Ratliff	2	1	0	2
Katie Beal	2	0	2	2

KEEPER

Name	Games	Saves	Goals Against
Kerry York	2	3	2
Ali Mims	1	1	0

University of Kansas

JAYHAWKS



MARK FRANCIS
Head Coach

Location: Lawrence, Kansas
 Enrollment: 66,044
 Colors: Crimson and Blue
 Nickname: Jayhawks
 Conference: Big XII
 Home Field/Capacity: Super Target Field/1,000
 Women's Soccer Head Coach: Mark Francis
 Record at KU: 39-35-5, 4 years
 Overall Collegiate Coaching Record: 72-60-6, 7 years
 2002 Overall Record: 11-7-2
 2002 Conference Record/Finish: 4-5-1, 6th
 2002 Postseason Results: N/A
 Letterwinners Returning/Lost: 14/4
 Starters Returning/Lost: 8/3



Meghan Miller, GK

Women's Soccer SID: Scott Meyer
 Office Phone: 785-864-7314
 Fax: 785-864-7944
 Home Phone: 785-766-1315
 E-mail: Meyers@ku.edu
 Website: www.kuathletics.com
 Top Returnees: Meghan Miller, GK, Jr.; Caroline
 Smith, F. So.; Monica Brothers, F. Jr.; Stacy
 Leeper, D, Jr.

Against the Opponent

Name	Games	Goals	Assists	Pts
Camie Bybee	1	1	0	2
Kristin Boyce	1	1	0	2
Jez Ratliff	1	0	1	1

KEEPER

Name	Games	Saves	Goals Against
Kerry York	1	2	1
Ali Mims	1	0	0

San Diego State University

AZTECS



CHUCK CLEGG
Head Coach

Location: San Diego, California
 Enrollment: 34,171
 Colors: Scarlet and Black
 Nickname: Aztecs
 Conference: Mountain West
 Home Field/Capacity: SDSU Sports Deck/1,000
 Women's Soccer Head Coach: Chuck Clegg
 Record at SDSU: 115-71-6 (10 years)
 Overall Collegiate Coaching Record: same
 2002 Overall Record: 13-7-0
 2002 Conference Record/Finish: 3-3, 4th
 Letterwinners Returning/Lost: 15/6
 Starters Returning/Lost: 10/5
 Women's Soccer SID: Matt MacDonald



Office Phone: 619-594-4348
 Fax: 619-582-6541
 Press Box: 619-594-3989
 Home Phone: 619-287-0763
 E-mail: mmacdonald@projects.sdsu.edu
 Website: www.goaztecs.com
 Top Returnees: Kim Castellanos, F, Sr., 10G, 6A;
 Lisette Martinez, MF, So., 4G, 4A; Gina Salinas,
 D, Jr.; Stephanie Pearson, GK, Sr., 1.91 GAA

Kim Castellanos, F



University of Miami HURRICANES

Location: Coral Gables, Florida
 Enrollment: 14,978
 Colors: Orange, Green and White
 Nickname: Hurricanes
 Conference: BIG EAST (Northeast Division)
 Home Field/Capacity: Cobb Stadium/500
 Women's Soccer Head Coach: Tricia Taliaferro
 Record at Miami: 9-9-1, 1 year
 Overall Collegiate Coaching Record: 47-33-1, 4 years
 2002 Overall Record: 9-9-1
 2002 Conference Record/Finish: 4-1-1, 2nd
 2002 Postseason Results: N/A
 Letterwinners Returning/Lost: 12/11
 Starters Returning/Lost: 6/5
 Women's Soccer SID: Kiersten Coleman
 Office Phone: 305-284-3236
 Fax: 305-284-2807



Britney Butcher, F/M

E-mail: kcoleman@miami.edu
 Website: www.hurricanesports.com
 Top Returnees: Britney Butcher, F/M, 16G, 2A;
 Lindsey Yach, F/M, 9G, 5A; Vonda Matthews,
 F/M, 2G, 7A



**TRICIA TALIAFERRO
Head Coach**

Against the Opponent

Name	Games	Goals	Assists	Pts
Leah Gallegos	1	1	0	2
Amber Tollefson	3	0	2	2
Jez Ratliff	2	0	1	1

KEEPER

Name	Games	Saves	Goals Against
Kerry York	1	10	1
Ali Mims	1	6	1

Ole Miss University of Mississippi REBELS

Location: Oxford, Mississippi
 Enrollment: 14,960
 Colors: Cardinal Red and Navy Blue
 Nickname: Rebels
 Conference: Southeastern (Western Division)
 Stadium/Capacity: Ole Miss Soccer Stadium/1,500
 Women's Soccer Head Coach: Steve Holeman
 Record at Ole Miss: 85-67-6, 8 years
 Overall Collegiate Coaching Record: 92-73-9, 9
 years
 2002 Overall Record: 13-5-2
 2002 Conference Record/Finish: 5-3-1/2nd West,
 3rd Overall
 2002 Postseason Results: NCAA Tournament, First
 Round



Kristal Mendard, M

Letterwinners Returning/Lost: 18/4
 Starters Returning/Lost: 9/2
 Women's Soccer SID: Kyle Campbell
 Office Phone: 662-915-7544
 Fax: 662-915-7006
 Home Phone: 662-234-3679
 E-mail: ekcambel@olemiss.edu
 Website: www.olemisssports.com
 Top Returnees: Kristal Menard, M, Jr., 2G, 6A;
 Kelly Renie, F, So., 18G, 3A; Amy Sample,
 M, Sr., 3G, 4A



**STEVE HOLEMAN
Head Coach**

Against the Opponent

Name	Games	Goals	Assists	Pts
Jez Ratliff	1	1	0	2

KEEPER

Name	Games	Saves	Goals Against
Kerry York	1	5	0

University of Maryland TERRAPINS

Location: College Park, Maryland
 Enrollment: 34,130
 Colors: Red, White, Black and Gold
 Nickname: Terrapins, Terps
 Conference: Atlantic Coast
 Home Field/capacity: Ludwig Field/4,500
 Women's Soccer Head Coach: Shannon Higgins-Cirovski
 Record at Maryland: 42-36-4, 4 seasons
 Overall Collegiate Coaching Record: 111-95-15, 12
 seasons
 2002 Overall Record: 13-8-1
 2002 Conference Record/Finish: 3-3-1/5th
 2002 Postseason Results: Second Round NCAA
 Tournament
 Final Ranking: 24th
 Letterwinners Returning/Lost: 16/4
 Starters Returning/Lost: 10/1

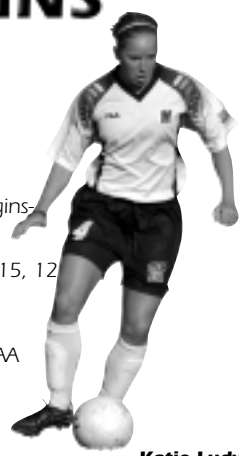

Katie Ludwig, M/F

Women's Soccer SID: Jason Yellin
 Office Phone: 301-314-7062
 Fax: 301-314-9094
 Home Phone: 401-953-0575
 E-mail: jyellin@wam.umd.edu
 Website: www.umterps.com
 Top Returnees: Ali Andrzejewski, F, 9G, 2A; Audra
 Poulin, M, 8G, 3A; Katie Ludwig, F/M, 6G, 4A



**SHANNON
HIGGINS-CIROVSKI
Head Coach**

Against the Opponent

Name	Games	Goals	Assists	Pts
Amber Tollefson	5	2	3	7
Camie Bybee	4	3	0	6
Erica Lewis	2	1	0	2
Kristin Boyce	5	1	0	2
Jez Ratliff	3	0	1	1

KEEPER

Name	Games	Saves	Goals Against
Kerry York	4	19	6
Ali Mims	1	2	0



University of South Florida

BULLS



Location: Tampa, Florida
 Enrollment: 39,170
 Colors: Green and Gold
 Nickname: Bulls
 Conference: Conference USA
 Home Field/capacity: USF Soccer Stadium/
 4,000
 Women's Soccer Head Coach: Logan Fleck
 Record at USF: 71-59-10/8 years
 Overall Collegiate Coaching Record: 85-69-
 11/10 years
 2002 Overall Record: 8-8-2
 2002 Conference Record/Finish: 4-4-2, 7th
 2002 Postseason Results: N/A
 Letterwinners Returning/Lost: 15/5
 Starters Returning/Lost: 5/6
 Women's Soccer SID: Chris Pluto

Breck Bankesterher, GK

Office Phone: 813-974-4029
 Fax: 813-974-5328
 E-mail: TBA
 Website: www.gousfbulls.com
 Top Returnees: Breck Bankesterher, GK, 1.57 GAA,
 73 SVS; Rachel Thjomoe, F/M, 2G, 4A;
 Stacci Sastre, D, 1A, 1P



LOGAN FLECK
Head Coach

Against the Opponent

Name	Games	Goals	Assists	Pts
Amber Tollefson	3	0	1	1
Leah Gallegos	1	0	1	1
Katie Beal	2	0	1	1

KEEPER

Name	Games	Saves	Goals Against
Kerry York	1	0	0
Joy McKenzie	1	0	2
Ali Mims	1	0	0

University of Virginia

CAVALIERS



Location: Charlottesville, Virginia
 Enrollment: 18,848
 Colors: Orange and Blue
 Nickname: Cavaliers, Wahoos, "Hoos"
 Conference: Atlantic Coast
 Home Field/capacity: Klöckner Stadium/8,000
 Women's Soccer Head Coach: Steve Swanson
 Record at Virginia: 41-19-5, 3 years
 Overall Collegiate Coaching Record: 144-81-16,
 13 years
 2002 Overall Record: 13-7-2
 2002 Conference Record/Finish: 4-3/T2nd
 2002 Postseason Results: NCAA Tournament, Third
 Round
 Final Ranking: 17th
 Letterwinners Returning/Lost: 17/5
 Starters Returning/Lost: 9/2

Gillian Hatch, D

Women's Soccer SID: Steve Kirkland
 Office Phone: 434-982-5535
 Fax: 434-982-5525
 Press Box: 434-977-2690
 Home Phone: 434-293-5911
 E-mail: sk5za@virginia.edu
 Website: www.virginiasports.com
 Top Returnees: Lindsay Gusick, F, Jr.; Gillian Hatch,
 D, Jr.; Kelly Hammond, M, So.;;
 Sarah Huffman, M, So.



STEVE SWANSON
Head Coach

Against the Opponent

Name	Games	Goals	Assists	Pts
Camie Bybee	3	0	1	1
Amber Tollefson	4	0	1	

KEEPER

Name	Games	Saves	Goals Against
Kerry York	2	8	2
Ali Mims	1	18	3



UCF

GOLDEN KNIGHTS

Location: Orlando, Florida
 Enrollment: 42,000
 Colors: Black & Gold
 Nickname: Golden Knights
 Conference: Atlantic Sun
 Home Field/capacity: UCF Soccer Field/1,000
 Women's Soccer Head Coach: Amanda Cromwell
 Record at UCF: 56-28-2, 4 years
 Overall Collegiate Coaching Record: 66-43-3, 6 years
 2002 Overall Record: 18-5-0
 2002 Conference Record/Finish: 10-1-0/1st
 2002 Postseason Results: NCAA First Round
 Letterwinners Returning/Lost: 10/7
 Starters Returning/Lost: 7/4
 Women's Soccer SID: Cheryl Flesch
 Office Phone: 407-823-2464
 Fax: 407-823-5266
 Home Phone: 407-482-0732

Lindsay Maier, MF/F



E-mail: cflsch@mail.ucf.edu
 Website: www.UCFathletics.com
 Top Returnees: Courtney Baines, M, 1G, 8A;
 Allison Blagriff, M, 9G, 3A; Jennifer
 Montgomery, F, 17G, 12A



AMANDA CROMWELL
Head Coach

Against the Opponent

Name	Games	Goals	Assists	Pts
Camie Bybee	2	1	2	4
Leah Gallegos	1	1	0	2
Amber Tollefson	2	0	1	1
Jez Ratliff	2	0	1	1
Kristin Boyce	3	2	1	1

KEEPER

Name	Games	Saves	Goals Against
Kerry York	1	4	1
Ali Mims	1	2	0
Joy McKenzie	1	1	0



Duke University BLUE DEVILS

Location: Durham, North Carolina

Enrollment: 6,202

Colors: Royal Blue and White

Nickname: Blue Devils

Conference: Atlantic Coast

Home Field/capacity: Koskinen Stadium/7,000

Women's Soccer Head Coach: Robbie Church

Record at Duke: 17-19-3, 2 years

Overall Collegiate Coaching Record: 104-68-12,
9 years (W); 90-58-5, 8 years (M)

2002 Overall Record: 9-9-2

2002 Conference Record/Finish: 2-3-2/6th

2002 Postseason Results: N/A

Letterwinners Returning/Lost: 12/7

Starters Returning/Lost: 9/2

Women's Soccer SID: Lindy Brown



Casey McCluskey, M

Office Phone: 919-684-2664

Fax: 919-684-2489

Home Phone: 919-596-4204

E-mail: lbrown@duaa.duke.edu

Website: www.goduke.com

Top Returnees: Casey McCluskey, M, Jr., 10G, 2A;

Carolyn Riggs, F, So., 9G; Carmen Bognanno, M,
So., 2G, 2A; Thora Helgadóttir, GK, Sr., 1.31 GAA



**ROBBIE CHURCH
Head Coach**

Against the Opponent

Name	Games	Goals	Assists	Pts
Amber Tollefson	3	1	1	3
Jez Ratliff	2	1	0	2
Camie Bybee	2	1	0	2

KEEPER

Name	Games	Saves	Goals Against
Kerry York	1	4	1
Ali Mims	1	5	2

Clemson University LADY TIGERS

Location: Clemson, South Carolina

Enrollment: 16,867

Colors: Orange and Purple

Nickname: Lady Tigers

Conference: Atlantic Coast

Home Field/capacity: Riggs Field/8,500

Women's Soccer Head Coach: Todd Bramble

Record at Clemson: 29-13-1, 2 years

Overall Collegiate Coaching Record: 29-13-1, 2
years

2002 Overall Record: 14-8

2002 Conference Record/Finish: 4-3-0/T2nd

2002 Postseason Results: NCAA Tournament, 1st Round

Final Ranking: 25th

Letterwinners Returning/Lost: 16/9

Starters Returning/Lost: 9/2

Women's Soccer SID: Sam Blackman

Office Phone: 864-656-1924

Fax: 864-656-0299

Press Box: 864-656-4303

E-mail: blackmj@clemson.edu

Website: www.clemson.com

Top Returnees: Lindsay Browne, F, 6G, 10A;

Allison Graham, M, 3G, 7A; Pagie Ledford,
F, 2G, 7A



**TODD BRAMBLE
Head Coach**

Against the Opponent

Name	Games	Goals	Assists	Pts
Leah Gallegos	1	3	0	6
Camie Bybee	3	1	2	4
Amber Tollefson	4	2	0	4
Kristin Boyce	4	0	1	1
Allison Ferreri	1	0	1	1

KEEPER

Name	Games	Saves	Goals Against
Kerry York	3	14	5
Ali Mims	1	0	1



Lindsay Browne, F

Wake Forest University DEMON DEACONS

Location: Winston-Salem, North Carolina

Enrollment: 4,080

Colors: Old Gold & Black

Nickname: Demon Deacons

Conference: Atlantic Coast

Home Field/capacity: Spry Stadium/3,000

Women's Soccer Head Coach: Tony DaLuz

Record at WFU: 73-46-9/6 Yrs

Overall Collegiate Coaching Record: 119-88-13/11
Yrs

2002 Overall Record: 13-8-2

2002 Conference Record/Finish: 2-4-1/T-8th

2002 Postseason Results: NCAA 2nd Rnd

Letterwinners Returning/Lost: 10/7

Starters Returning/Lost: 6/5

Women's Soccer SID: Michael Bertsch

Office Phone: 336-758-5640

Fax: 336-758-5140

Press Box: 336-758-8681

E-mail: bertscmr@wfu.edu

Website: www.wakeforestsports.com

Top Returnees: Katherine Winstead, Sr., MF, 9G, 6A;

Alena Thom, Sr., F, 8G, 7A; Sarah Kozey, So., F,
9G, 5A



**TONY DaLUZ
Head Coach**

Against the Opponent

Name	Games	Goals	Assists	Pts
Jez Ratliff	1	1	0	2
Amber Tollefson	3	0	1	1
Leah Gallegos	1	0	1	1

KEEPER

Name	Games	Saves	Goals Against
Ali Mims	1	2	4
Kerry York	1	3	3



Alena Thom, F



North Carolina State University

WOLFPACK



Adrienne Barnes, F

Location: Raleigh, North Carolina
 Enrollment: 28,619
 Colors: Red and White
 Nickname: Wolfpack
 Conference: Atlantic Coast
 Home Field/capacity: Method Road Soccer Stadium/3,000
 Women's Soccer Head Coach: Laura Kerrigan
 Record at NC State: 42-47-7, 5 years
 Overall Collegiate Coaching Record: 42-47-7, 5 years
 2002 Overall Record: 10-8-1
 2002 Conference Record/Finish: 2-4-1/7th
 2002 Postseason Results: N/A
 Letterwinners Returning/Lost: 10/11
 Starters Returning/Lost: 6/8
 Women's Soccer SID: Chennelle Miller
 Office Phone: 919-515-1183
 Fax: 919-515-2898

Home Phone: 919-481-3242
 E-mail: Chennelle_Miller@ncsu.edu
 Website: www.gopack.com
 Top Returnees: Adrienne Barnes, Sr., F, 8G, 6A;
 Lindsey Underwood, Sr., F, 10G, 5A;
 Katherine Warman, F/MF, Sr., 3G, 3A



LAURA KERRIGAN
Head Coach

Against the Opponent

Name	Games	Goals	Assists	Pts
Jez Ratliff	2	2	2	6
Erica Lewis	1	2	0	4
Allison Ferreri	1	1	0	2
Leah Gallegos	1	0	1	2
Camie Bybee	1	0	1	1

KEEPER

Name	Games	Saves	Goals Against
Kerry York	2	5	2
Ali Mims	1	4	0
Joy McKenzie	1	0	0



Florida Atlantic University

OWLS

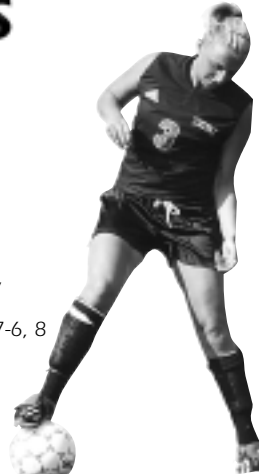

Starters Returning/Lost: 9/2
 Women's Soccer SID: Chad Beattie
 Office Phone: 561-297-3163
 Fax: 561-297-3499
 E-mail: kmccormi@fau.edu
 Website: www.fausports.com
 Top Returnees: Julie Ferguson, So., F, 10G, 13A;
 Molly Keating, Sr., GK, 1.01 GAA, 7SO;
 Rhonda Jones, Sr., M/F, 4G, 7A



BRIAN DOOLEY
Head Coach

Location: Boca Raton, Florida
 Enrollment: 25,000
 Colors: Blue, Grey, and Red
 Nickname: Owls
 Conference: Atlantic Sun
 Home Field/capacity: FAU Field/300
 Women's Soccer Head Coach: Brian Dooley
 Record at FAU: 47-25-2, 4 years
 Overall Collegiate Coaching Record: 100-37-6, 8 years
 2002 Overall Record: 14-5-0
 2002 Conference Record/Finish: 10-1-0/1st
 2002 Postseason Results: N/A
 Letterwinners Returning/Lost: 16/6

Rhonda Jones, MF



University of North Carolina

TAR HEELS



Alyssa Ramsey, F

Location: Chapel Hill, North Carolina
 Enrollment: 15,844
 Colors: Carolina Blue and White
 Nickname: Tar Heels
 Conference: Atlantic Coast
 Home Field/capacity: Fetzer Field/5,025
 Women's Soccer Head Coach: Anson Dorrance
 Record at UNC: 533-25-15, 24 years
 Overall Collegiate Coaching Record: 533-25-15, 24 years
 2002 Overall Record: 21-2-4
 2002 Conference Record/Finish: 4-1-2/1st
 2002 Postseason Results: NCAA Semifinalist
 Final Ranking: Third
 Letterwinners Returning/Lost: 21/5
 Starters Returning/Lost: 8/3
 Women's Soccer SID: Dave Lohse

Office Phone: 919-962-7257
 Press Box: 919-962-1460
 Fax: 919-962-0612
 Home Phone: 919-967-7272
 E-mail: dlohse@unca.unc.edu
 Website: www.TarHeelBlue.com
 Top Returnees: Lindsay Tarpley, So., M, 16G, 15A;
 Alyssa Ramsey, Sr., F, 17G, 12A;
 Anne Morrell, Jr., F, 9G, 5A

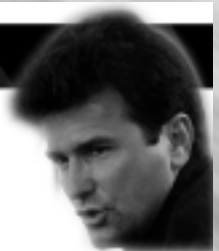

ANSON DORRANCE
Head Coach

Against the Opponent

Name	Games	Goals	Assists	Pts
Kristin Boyce	1	1	0	2
Jessica Bell	1	1	0	2
Leah Gallegos	1	0	1	1

KEEPER

Name	Games	Saves	Goals Against
Ali Mims	1	5	4
Kerry York	1	1	5
Joy McKenzie	1	1	0