

# The Players

#48

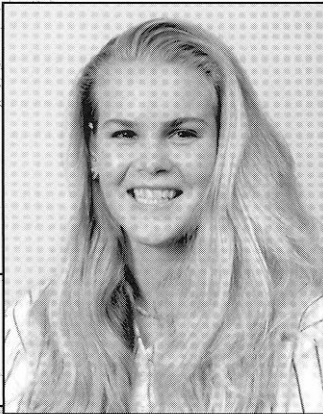

**HOMETOWN** Vallejo, CA  
**YEAR** Junior  
**POSITION** First Base  
**BATS/THROWS** Right/Right

KELLY MILLER

Will compete for a starting job at first base after backing up the position the past two seasons... is an imposing presence on the field... has developed into a threat at the plate... can hit for power... **1999:** Played in 28 games at first base or as a designated hitter... hit a two-run double against Mercer and had two RBIs against UMass... made her presence known with 10 RBIs off just 11 hits... **1998:** Played in 31 games... a power hitter... started at first base when Corrie Williams was pitching... had just 12 hits, but six of them were doubles which was fourth on the team... one of her hits was a home run... came in to pinch-hit in eighth inning vs. West Florida and drove in winning run with a double to center field... was the designated player in first Florida game and drove in a run... had one multiple hit and one multiple RBI game...**High School:** Four year letterwinner in softball at Vallejo High School...also played three years of volleyball and two years of soccer... **Personal:** Majoring in criminal justice... born on August 22, 1979... nickname is Moose.

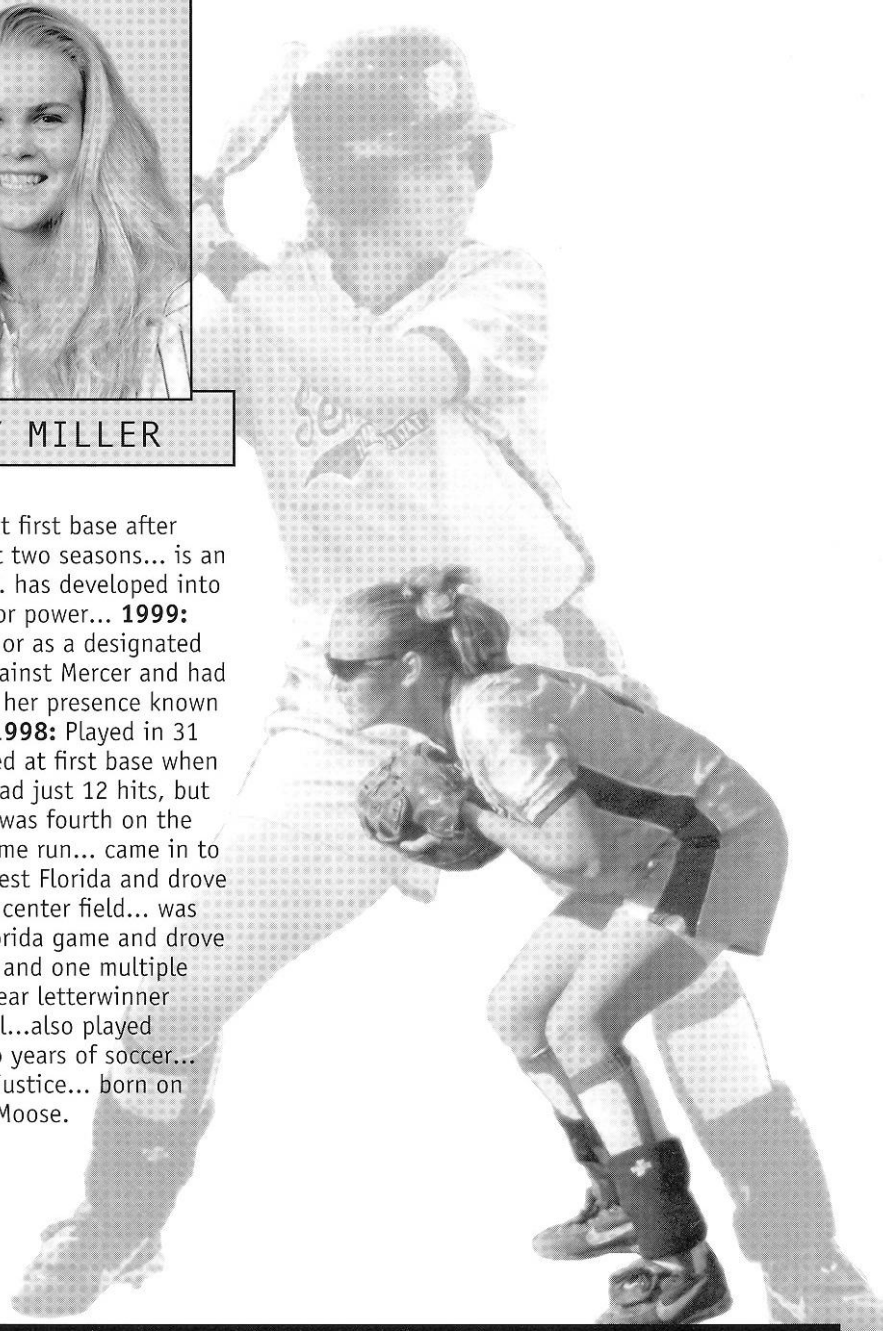

## MILLER AT THE PLATE...

Year	Avg.	G	AB	R	H	RBI	2B	3B	HR	BB	SO	SB-SBA
1998	.169	31	71	6	12	8	6	0	1	2	19	1-1
1999	.216	28	51	0	11	10	3	0	0	2	9	0-0
<b>Totals</b>	<b>.189</b>	<b>59</b>	<b>122</b>	<b>6</b>	<b>23</b>	<b>18</b>	<b>9</b>	<b>0</b>	<b>1</b>	<b>4</b>	<b>28</b>	<b>1-1</b>

# The Players

#12



**HOMETOWN** Tuttle, OK  
**YEAR** Junior  
**POSITION** Pitcher  
**BATS/THROWS** Right/Right

JENNIFER WHITE-STOKES

Top returning pitcher... veteran hurler... is a finesse-type thrower... solid hitter who bats for herself... earned respect and confidence from her teammates and was chosen a team captain... married Frank Stokes over the Christmas break... **1999:** Compiled a 16-16 pitching record and appeared in 37 games... named ACC Pitcher of the Week for March 16th... recorded her first shutout of the year against Campbell and had a team-high seven on the season... led the pitching squad with 24 complete games... was third in the conference with a 1.53 ERA... struck out 164 batters and pitched 214.2 innings... had 24 hits, including one home run, while batting .255... **drove in eight runs...****1998:** Saw action in 39 games, returning to action in NCAA regional play after missing six weeks of action with a rib injury... earned second team all-Southeast Region honors... although sidelined, still led the country with 26 victories until April 14th... was FSU's ace on the mound with a 26-8 record and a 1.37 ERA... was tied for first in the ACC with a 1.37 ERA... earned ACC Pitcher of the Week honors three times... earned

victories over No. 3 Washington and No. 2 Fresno State... also pitched FSU to victory over nationally-ranked LSU... had five shutouts... had 27 complete games in 36 appearances... struck out 123 batters and walked just 36 in 215.1 innings pitched... held opponents to a .214 batting average... was named the Most Valuable Player of the Tallahassee Democrat Florida State Invitational after leading FSU to the title with a 5-0 record and six RBIs... also batted for herself and had 25 hits and 11 RBIs... on the batting end, had four multiple hit games... drove in a season-high three runs vs. Central Michigan... struck out eight batters in five games... **High School:** two-time high school All-American... four-year letterwinner in softball and basketball... named to the Principal's honor roll... **Personal:** Majoring in elementary education... played ASA summer ball with the Decatur Twister... born on Feb. 1, 1978... nickname is JW... married Frankie Stokes in December.

## WHITE-STOKES AT THE PLATE...

Year	Avg.	G	AB	R	H	RBI	2B	3B	HR	BB	SO	SB-SBA
1998	.284	39	88	10	25	11	3	1	0	6	21	4-5
1999	.255	39	94	10	24	8	4	1	1	6	17	1-1
<b>Totals</b>	<b>.269</b>	<b>78</b>	<b>182</b>	<b>20</b>	<b>49</b>	<b>19</b>	<b>7</b>	<b>2</b>	<b>1</b>	<b>12</b>	<b>38</b>	<b>5-6</b>

## WHITE-STOKES ON THE MOUND...

Year	ERA	W/L	APP	GS	CG	SHO	IP	S	H	R	ER	BB	SO
1998	1.37	26-8	36	27	26	5	215.10		169	57	42	36	123
1999	1.53	16-16	37	28	24	7	214.20		177	61	47	51	164
<b>Totals</b>	<b>1.45</b>	<b>42-24</b>	<b>73</b>	<b>55</b>	<b>50</b>	<b>12</b>	<b>430</b>	<b>0</b>	<b>346</b>	<b>118</b>	<b>89</b>	<b>87</b>	<b>287</b>



# The Players

#8

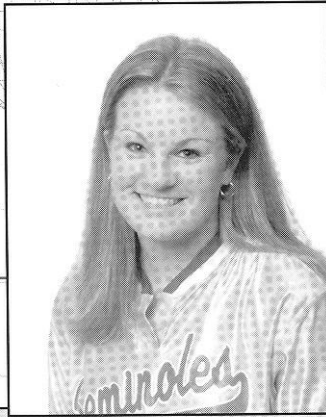

select team as a senior and earned the district title... was on the 18-under World Series champion team in 1998... also played soccer and volleyball... selected a Scholar Athlete as a junior and senior... **Personal:** Major is undecided...played summer ball with the Palm Beach Gardens Lady Gators... born October 6, 1980... sister plays tennis at Samford University... father is 18-year baseball veteran and all-star Gary Carter.

**HOMETOWN** Palm Beach Gardens, FL  
**YEAR** Sophomore  
**POSITION** Outfield/Catcher  
**BATS/THROWS** Right/Right

KIMMY CARTER

Returns as the only starter in the outfield... had solid rookie season and is the team's leading returning hitter... is a team spark plug... very strong fundamentally... positive team player... **1999:** Right fielder who played in 49 games and worked herself into a starting role... was named ACC and SAA Player of the Week for May 11th... recorded her first RBI against Utah... had 21 RBIs on the season -- the most of all newcomers... had 37 hits, including nine extra-base hits and was among the team leaders with a .294 batting average... recorded two doubles against Furman...hit two triples against UNC-Charlotte and had five RBI's in the last week of the regular season... was tied for first on the team and in the ACC with five triples... **High School:** Was chosen the Class 2A Most Valuable Player as a sophomore and senior... was the team Most Valuable Player for three consecutive years... served as team captain for two years... was a three-time all-area and three time all-state first team selection... chosen the Female Athlete of the Year in junior and senior years... led team in batting and stealing in final two seasons... ranked second in the county with a .647 batting average as a senior... selected to the all star

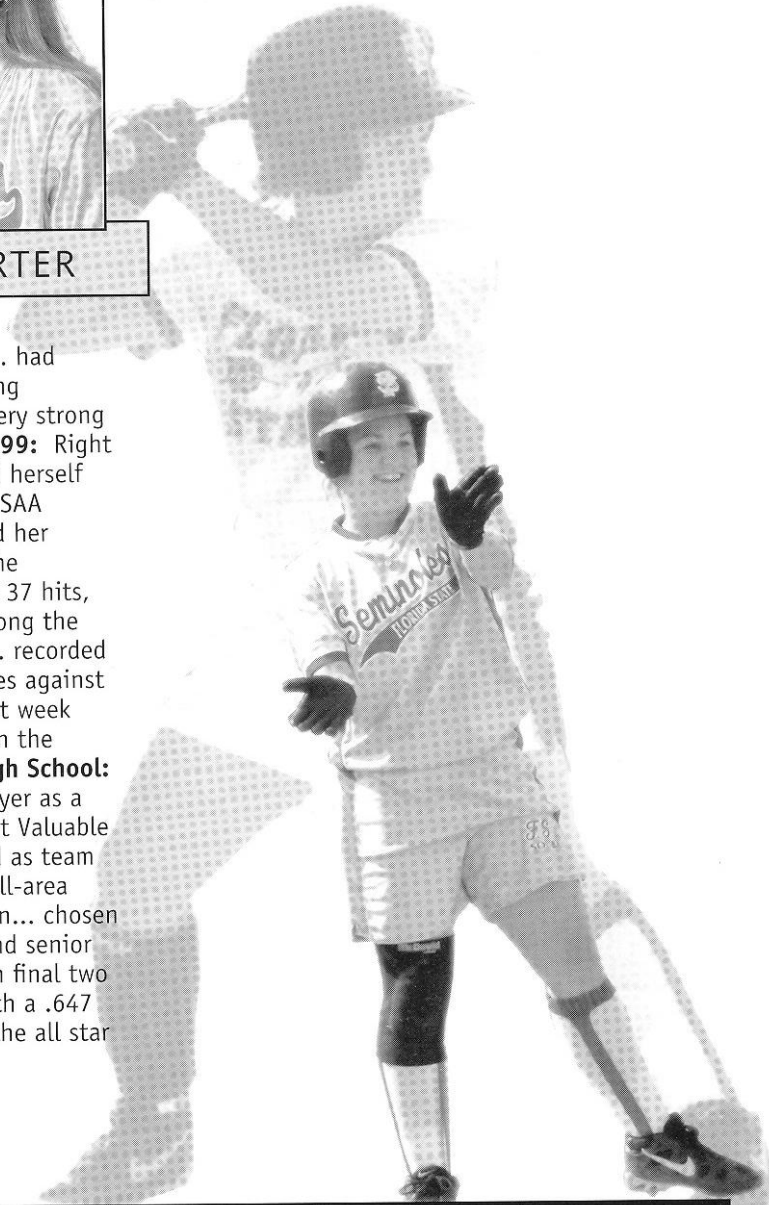

## CARTER AT THE PLATE...

Year	Avg.	G	AB	R	H	RBI	2B	3B	HR	BB	SO	SB-SBA
1999	.294	49	126	19	37	21	4	5	0	10	27	5-6
<b>Totals</b>	<b>.294</b>	<b>49</b>	<b>126</b>	<b>19</b>	<b>37</b>	<b>21</b>	<b>4</b>	<b>5</b>	<b>0</b>	<b>10</b>	<b>27</b>	<b>5-6</b>

# #16



BECKY BROCK

**HOMETOWN** Macclenny, FL  
**YEAR** Sophomore  
**POSITION** Third Base  
**BATS/THROWS** Right/Right



Is slated for the starting role at third base... is solid defensively... an intelligent fielder... **1999:** Gained valuable experience playing behind four-year starter Jesse McGregor... saw action in 11 games at the shortstop position... had one RBI and one double on the season... batting average was a .273... **High School:** Named the team's best offensive player as a senior after earning best defensive player of the year honors in 1996 and 1997... pegged Baker County's Female Scholar-Athlete of the Year in 1998... also lettered in basketball and volleyball and earned Most Valuable Player accolades in both in 1998... competed in golf and bowling... four-year honor roll member... **Personal:** Major is undecided... was born July 14, 1980..

## BROCK AT THE PLATE...

Year	Avg.	G	AB	R	H	RBI	2B	3B	HR	BB	SO	SB-SBA
1999	.273	11	11	4	3	0	1	0	0	2	2	0-0
<b>Totals</b>	<b>.273</b>	<b>11</b>	<b>11</b>	<b>4</b>	<b>3</b>	<b>0</b>	<b>1</b>	<b>0</b>	<b>0</b>	<b>2</b>	<b>2</b>	<b>0-0</b>

# #24



JACKIE HIRSCHFELD

**HOMETOWN** Tampa, FL  
**YEAR** Sophomore  
**POSITION** Third Base  
**BATS/THROWS** Right/Right



Will challenge for the starting role at third base... has good release and has improved defensively... **1999:** Saw action in 15 games at third base behind four-year starter Tami Post... was 3-of-9 at the plate (.333)... was perfect at the plate against Campbell... drove in the winning run against Florida International... **High School:** Earned first team all-conference and all-county honors and was a second team all-state selection...garnered Offensive Most Valuable Player honors as a senior...also lettered four years in basketball and volleyball... an honor roll member... **Personal:** Played summer ball and worked for the Tampa Bay Firestix professional softball team... major is business... born November 11, 1979.

## HIRSCHFELD AT THE PLATE...

Year	Avg.	G	AB	R	H	RBI	2B	3B	HR	BB	SO	SB-SBA
1999	.300	15	10	0	3	1	0	0	0	3	2	0-0
<b>Totals</b>	<b>.300</b>	<b>15</b>	<b>10</b>	<b>0</b>	<b>3</b>	<b>1</b>	<b>0</b>	<b>0</b>	<b>0</b>	<b>3</b>	<b>2</b>	<b>0-0</b>

# The Players

## #23



LESLIE MALERICH

**HOMETOWN** Merrillville, IN  
**YEAR** Sophomore  
**POSITION** Pitcher  
**BATS/THROWS** Right/Right



Solid returning pitcher... has tremendous ability... gained valuable experience as a rookie... has a strong arm and throws the ball very hard... **1999:** Saw a great deal of action playing behind veterans Stacy Venable and Jennifer White... finished the season with an 11-8 record and a 2.03 ERA... had four shutouts and pitched 145 innings... struck out 93 batters and appeared in 32 games... had her first career no-hitter

against Toledo... **High School:** Was the state of Indiana softball strikeout leader in 1996, 1997 and 1998... with 1,003 career strikeouts, is second all-time in the state of Indiana... was a Miss Softball Nominee in 1998... selected a two-time 1st team all-state honoree... helped her team to the state title in 1997 and was named the Player and Athlete of the Year in Indiana... twice earned conference Most Valuable Player... earned second team all-state accolades as a sophomore... holds every pitching record at her high school... also lettered and received numerous honors in volleyball and swimming... named the 1998 Merrillville High School Athlete of the Year... **Personal:** Major is sports management... her sister plays softball and volleyball at Aurora University in Illinois... born February 29, 1980.

### MALERICH ON THE MOUND...

Year	Avg.	G	AB	R	H	RBI	2B	3B	HR	BB	SO	SB-SBA
1999	.273	11	11	4	3	0	1	0	0	2	2	0-0
<b>Totals</b>	<b>.273</b>	<b>11</b>	<b>11</b>	<b>4</b>	<b>3</b>	<b>0</b>	<b>1</b>	<b>0</b>	<b>0</b>	<b>2</b>	<b>2</b>	<b>0-0</b>

## #20

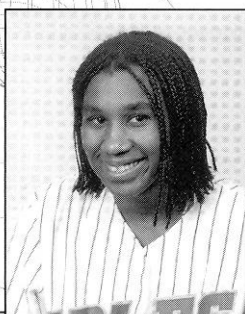

LATANYA MITCHELL

**HOMETOWN** Fort Myers, FL  
**YEAR** Sophomore  
**POSITION** Outfield  
**BATS/THROWS** Left/Right

Possesses a great deal of natural talent... is coming back from a knee injury that required two surgeries... will add depth to the right field position... **1999:** Injured her right knee early in the season and underwent surgery which sidelined her for the season... played in 19 games, including 11 starts,

mostly at the right field position... had an RBI against Colorado State... **High School:** Four-year letterwinner in softball, volleyball and basketball... named Riverdale High's softball Most Valuable Player as a junior and senior... was a two-time second team All-State selection... served as team captain in final two seasons... was the Class 4A basketball player of the year and a first team all-state honoree in 1998... four-year honor roll student... **Personal:** Major is business... was born November 5, 1979... goes by Tanya.

### MITCHELL AT THE PLATE...

Year	Avg.	G	AB	R	H	RBI	2B	3B	HR	BB	SO	SB-SBA
1999	.167	19	36	3	6	1	0	0	0	1	7	2-2
<b>Totals</b>	<b>.167</b>	<b>19</b>	<b>36</b>	<b>3</b>	<b>6</b>	<b>1</b>	<b>0</b>	<b>0</b>	<b>0</b>	<b>1</b>	<b>7</b>	<b>2-2</b>



# The Newcomers

#43

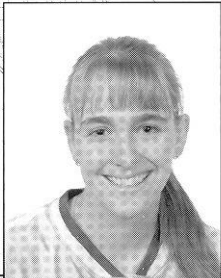

NATALIE BENNETT

**HOMETOWN** Belleville, IL  
**YEAR** Junior  
**POSITION** SS  
**BATS/THROWS** Right/Right

Transferred to FSU after playing two seasons at Drake... will start at shortstop... **At Drake:** Two-year starter... earned second team all-conference honors at shortstop in 1999... a team captain... was named to the 1998 MVC All-Tournament Team... **High School:** Garnered second team high school All-American honors... was a two-time first team all-area and all-conference selection... pegged the squad's Golden Glove Award winner as a junior... was a member of the 1995 Illinois state champion team and earned second team all-area and all-conference honors as a sophomore... holds career records for RBIs in a season (43) and career (105)... also lettered in basketball and volleyball... was an Illinois State scholar... **Personal:** Is majoring in math... a Dean's List member... was born April 22, 1979.

#1



STACI BRANDON

**HOMETOWN** Peoria, AZ  
**YEAR** Junior  
**POSITION** 3B/OF  
**BATS/THROWS** Left/Right

Will compete for a starting position at third base, but could also see playing time in the outfield... experienced player, who transferred from Phoenix College in Arizona... **Junior College:** Played for two years and led the conference in batting average in 1999... was a first team NJCAA All-American... also garnered all-conference and all-regional honors... **Personal:** Majoring in nursing... was born October 26, 1977.

#15



RITA BROOKS

**HOMETOWN** Cottondale, AL  
**YEAR** Junior  
**POSITION** Outfield  
**BATS/THROWS** Left/Right

Possesses a great deal of speed and will be a threat on the base paths... solid athlete who comes in with collegiate experience... is the likely candidate for starting honors in center field... **Junior College:** Played for two season at North Florida Community College... was a first-team all conference and second team all-state as a sophomore... was listed in Who's Who Among Junior College Athletes... earned Dean's List distinction... **Personal:** Major is sport medicine... was born August 25, 1979... full first name is Serita.

# The Newcomers

#32



STEPHANIE ELOWSKY

**HOMETOWN** Pensacola, FL  
**YEAR** Junior  
**POSITION** SS  
**BATS/THROWS** Left/Right

Great offensive player... dedicated athlete who should see a great deal of playing time... one of four junior college transfers... will challenge for a starting role at shortstop... **Junior College:** Was named outstanding offensive player two consecutive years at Pensacola Junior College... broke four school records in hitting... made first-team all-conference in final season... **Personal:** Major is sports management... born October 12, 1979.

#28

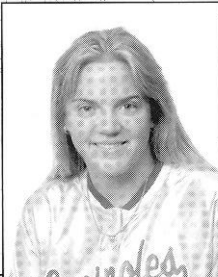

ROBYN GAUGER

**HOMETOWN** St. Marks, FL  
**YEAR** Junior  
**POSITION** P/1B/OF  
**BATS/THROWS** Right/Right

Will add depth to the pitching staff but will also see action at other positions... will serve as more of a spot relief pitcher, but will pitch some games to stay sharp... already has good experience having played two seasons of junior college ball... **Junior College:** Garnered first team Panhandle Conference and second team all-state honors... was also a member of the all-state academic team... team made the FCCAA state championship as a freshman and earned all tournament team honors... was Big Bend Player of the Year as a senior in high school... **Personal:** Major is sports management... born on August 13, 1979... brother Michael is a former Florida State baseball player.

#29

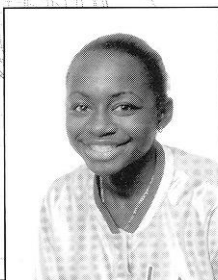

BRANDI STUART

**HOMETOWN** Cerritos, CA  
**YEAR** Freshman  
**POSITION** 2B/IF  
**BATS/THROWS** Right/Right

Is slated to start at second base for a very young infield... **High School:** Was a member of the first team all Press Telegram dream team all four years... earned conference most valuable player honors her senior year... garnered all-state accolades in final season... **Personal:** Major is communications... was born on November, 29, 1981.

#11



BETH WADE

**HOMETOWN** Colquitt, GA  
**YEAR** Freshman  
**POSITION** 3B/1B  
**BATS/THROWS** Right/Right

Talented athlete... will add depth to a virtually new infield... **High School:** Was selected the female athlete of the year as a senior... pegged the GACA Class A South Georgia Player of the Year... also played basketball... was listed in Who's Who Among High School Students four straight years... was valedictorian of her class... **Personal:** Major is education... was born on August 25, 1980.



# Seminole Softball Complex

## FIELD OF DREAMS

Florida State's dream of a new, state-of-the-art softball complex became reality when ground was broken in a ceremony in the spring of 1998. Construction workers worked continuously to complete the facility which also houses the Seminole soccer stadium. The result was the creation of one of the nation's premier collegiate softball and soccer facilities.



### SEMINOLE SOFTBALL COMPLEX RECORDS

#### LADY SEMINOLE FIRSTS

**1st game** - Florida State 9 Mercer 0 (Feb. 19, 1999)  
**1st pitch** - 3:05 pm. (Feb. 19, 1999)  
**1st game time** - 1 hr. 30 min.  
**1st batter** - Stephanie Anunson (Mercer) Flied out to leftfield  
**Hit** - Danielle Cox (Florida State) vs. Mercer (Feb. 19, 1999)  
**2B** - Andi Lyons (Florida State) vs. Mercer (Feb. 19, 1999)  
**3B** - Tami Post (Florida State) vs. Mercer (Feb. 19, 1999)  
**HR** - Danielle Cox (Florida State) vs. Mercer (Feb. 19, 1999)  
**Walk** - Corrie Williams (Florida State) by Jenifer Milam (Mercer) (Feb. 19, 1999)  
**Strikeout** - Christine Hall (Mercer) by Jen White (Florida State) (Feb. 19, 1999)  
**Sacrifice** - Christy Cerecedes vs. Mercer (Feb. 19, 1999)  
**Stolen base** - Danielle Cox vs. Mercer (Feb. 19, 1999)  
**Error** - Cheri Rasmussen (Mercer) (Feb. 19, 1999)  
**Win** - Jen White (Florida State) vs. Mercer (Feb. 19, 1999)  
**Loss** - Jennifer Milam (Mercer) vs. Florida State (Feb. 19, 1999)

#### TEAM RECORDS

##### BATTING

**At bats:** 46 - Florida State vs. Michigan State (March 28, 1999)#  
**Runs scored:** 10 - Florida State vs. Mercer (Feb. 19, 1999)  
 10 - Fresno State vs. Miami - Ohio (March 12, 1999)\*  
 10 - Ole Miss vs. Furman (March 13, 1999)\*  
**Hits:** 16 - Florida State vs. Michigan State (March 28, 1999) #  
**RBI's:** 10 - Florida State vs. Mercer (Feb. 19, 1999)  
**Doubles:** 4 - Central Michigan vs. Florida State (March 14, 1999)\*  
 4 - Florida State vs. Minnesota (March 22, 1999)  
**Triples:** 1 (12 times)  
**Home runs:** 1 (nine times)  
**Walks:** 11 - Miami (OH) vs. Fresno State (March 12, 1999)\*  
**Strikeouts:** 16 - Western Illinois vs. UMass (March 12, 1999)\*  
 16 - Florida State vs. UMass (March 16, 1999)  
**Sacrifice Hits:** 6 - Florida State vs. Virginia (March 18, 1999)  
**Stolen bases:** 7 - Florida State vs. Mercer (Feb. 19, 1999)  
 7 - Florida State vs. Florida A&M (April 14, 1999)  
**Caught stealing:** 2 - Campbell vs. Florida State (March 1, 1999)  
 2 - Florida State vs. Miami-Ohio (March 12, 1999)

##### FIELDING

**Putouts:** 33 - Michigan State vs. Florida State (March 28, 1999)#  
**Assists:** 17 - Michigan State vs. Florida State (March 28, 1999)#  
**Errors:** 5 - Minnesota vs. Florida State (March 22, 1999)

##### PITCHING

**Innings pitched:** 11 - Michigan State vs. Florida State (March 28, 1999)#  
**Runs allowed:** 10 - Mercer vs. Florida State (Feb. 19, 1999)  
 10 - Miami-Ohio vs. Fresno State (March 12, 1999)\*  
 10 - Furman vs. Ole Miss (March 13, 1999)\*  
**Earned runs:** 8 - Mercer vs. Florida State (Feb. 19, 1999)  
 8 - Toledo vs. Florida State (March 12, 1999)\*  
 8 - Furman vs. Ole Miss (March 13, 1999)\*  
**Walks allowed:** 11 - Miami-Ohio vs. Fresno State (March 12, 1999)\*  
**Strikeouts:** 16 - UMass vs. Western Illinois (March 13, 1999)\*

The complex, which was completed in the spring of 1999, includes ticket and concessions buildings and spacious press boxes, including press seating and radio/television booths. The two-level team building features a reception area, softball and soccer coaches offices which overlook their respective stadiums, a combined workroom, large team and coaches lockerrooms and training and equipment rooms.

The Seminole Softball/Soccer Complex is located in between the Dick Howser Baseball Stadium and the Mike Long Track on Chieftan Way. The facility can be accessed from both Chieftan Way and Stadium Drive.

**Architects:** Gilchrist and Crowe  
**Construction:** Completed, spring 1999  
**Field Dimensions:** 200' - right and left field  
 220' - center field  
**Stadium Capacity:** 1,000

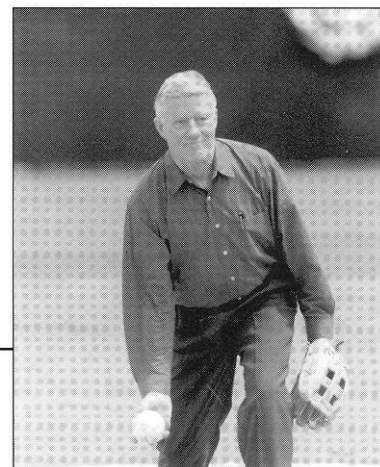

President Sandy D'Alemberte threw out the ceremonial first pitch at the Florida State/Florida International doubleheader.



# Seminole Softball Complex

The Florida State Soccer/Softball Complex was "officially" opened with a ribbon-cutting ceremony on Saturday, April 17th. The event, which was held in conjunction with Florida State's 30th Anniversary of Women's Intercollegiate Athletics Spring Celebration, drew approximately 150 spectators, including University dignitaries and Athletics Department personnel. Several former Florida State student-athletes and staff also returned for the monumental event.

The ceremony began with the ribbon-cutting at the front gates of the complex. FSU President Sandy D'Alemberte, Director of Athletics Dave Hart, Softball Head Coach Dr. JoAnne Graf and Soccer Head Coach Patrick Baker, and team representatives did the honors. Among the speakers in the program were D'Alemberte, Hart, Associate Athletics Director Kim Record and Dianne Montgomery, Dean of the School of Social Work, who serves as Chair of the Title IX Committee and is a member of the FSU Athletics Board. Dr. Judith Blucker, FSU's first softball coach and now a Vice President at Florida International University, also addressed the crowd.

Following a tour of the facility and a barbeque, the Lady Seminoles entertained guests on the field with a sweep of Florida International!

L to R: Dianne Montgomery, Dave Hart, Jesse McGregor, Tami Post, Angela Bonaffino (Soccer), Head Coach Dr. JoAnne Graf, Sandy D'Alemberte, Soccer Head Coach Patrick Baker



**Hits allowed:** 16 - UMass vs. Florida State (March 16, 1999)  
16 - Michigan State vs. Florida State (March 28, 1999)#

## INDIVIDUAL RECORDS

### BATTING

**At bats:** 6 (five players)  
**Runs scored:** 3 (seven players)  
**Hits:** 4 - Dana Bailey (FSU) vs. Toledo (March 12, 1999)  
4 - Kimmy Carter (FSU) vs. Mich. State (March 28, 1999)#  
4 - Danielle Cox (FSU) vs. UNC (May 14, 1999)@  
**RBI's:** 3 (eight players)  
**Doubles:** 2 - Becky Wallace (FSU) vs. Cambell (March 1, 1999)  
2 - Corrie Williams (FSU) vs. Minnesota (March 22, 1999)  
2 - Fawna Lackovic (Md) vs. Ga. Tech (May 15, 1999)@  
1 (11 players)  
**Triples:** 1 (nine players)  
**Home runs:** 10 - Mandy Galas (UMass) vs. Marshall (March 12, 1999)\*  
**Total Bases:** 3 - Kimmy Carter (FSU) vs. Mercer (Feb. 19, 1999)  
**Walks:** 3 - Kimmy Carter (FSU) vs. Mercer (Feb. 19, 1999)

### BATTING

3 - Christy Cerecedes (FSU) vs. Mich. State (Mar. 28, 1999)#  
3 - Margaret Hollis (Mich. State) vs. FSU (March 28, 1999)#  
3 - Natalie Anter (UNC) vs. FSU (May 14, 1999)@  
**Strikeouts:** 4 - Jana Todd (Fresno State) vs. UMass (March 14, 1999)\*  
**Sac hits:** 2 - Becky Manson (C. Mich) vs. FSU (March 14, 1999)\*  
2 - Katie Kenderske (UMass) vs. FSU (March 16, 1999)  
2 - Molly Hugan (Mich State) vs. FSU (March 28, 1999)#  
2 - Chrisy Quinn (UVA) vs. Md. (May 14, 1999)@  
2 - Amy Sandler (Md.) vs. UVA (May 14, 1999)@  
**Stolen bases:** 3 - Danielle Cox (FSU) vs. Mercer (Feb. 19, 1999)  
3 - Dana Bailey (FSU) vs. Mercer (Feb. 19, 1999)  
3 - Danielle Cox (FSU) vs. UVA (March 18, 1999)

### FIELDING

**Putouts:** 16 - Nikki Faessler (UMass) vs. W. Illinois (March 13, 1999)\*  
**Assists:** 8 - Jesse McGregor (FSU) vs. UVA (May 15, 1999)@  
**Errors:** 5 - Shannon Beeler (Minn.) vs. FSU (March 22, 1999)

### PITCHING

**Innings pitched:** 9.2 - Radara McHugh (UNC) vs. FSU (May 14, 1999)@  
**Runs allowed:** 10 - Amber Alford (FAMU) vs. FSU (April 14, 1999)  
**Earned runs:** 8 - Jennifer Milam (Mercer) vs. FSU (Feb. 19, 1999)  
**Walks allowed:** 8 - Ab. Arnold (Miami-Ohio) vs. FSU (March 10, 1999)  
**Strikeouts:** 16 - Danielle Henderson (UMass) vs. W. Ill. (Mar 13, 1999)\*  
16 - Danielle Henderson (UMass) vs. FSU (March 16, 1999)  
**Hits allowed:** 14 - Amber Alford (FAMU) vs. FSU (April 14, 1999)  
**No-hitters:** Leslie Malavitch (FSU) vs. Toledo (March 12, 1999)\*  
Carrie Jeffries (Umass) vs. W. Illinois (March 15, 1999)\*

## TOP TEN ATTENDANCE

- 842 - April 17, 1999 (FSU 6 FIU 1, FSU 1 FIU 0)
- 639 - April 14, 1999 (FSU 10 FAMU 1, FAMU 8 FSU 3)
- 633 - May 15, 1999 (Md. 7 Ga. Tech 0) ACC Tournament
- 626 - May 6, 1999 (FSU 5 S. Fla 1, FSU 2 S. Fla. 1)
- 617 - May 15, 1999 (FSU 1 UVA 0) ACC Tournament
- 554 - May 16, 1999 (FSU 3 UVA 0) ACC Championship Game
- 533 - May 14, 1999 (FSU 2 UNC 1, 10 innings) ACC Tournament
- 387 - March 24, 1999 (FSU 4 Md. 1, Md. 5 FSU 3)
- 357 - Feb. 19, 1999 (FSU 9 Mercer 0, FSU 10 Mercer 0) Opening Day
- 311 - March 27, 1999 (FSU 6 Troy State 1) FSU Softball Classic

\* - Tallahassee Democrat Tournament  
# - FSU Softball Classic

# Support Services

## ACADEMIC SUPPORT

Academic, personal and professional support are essential to college success. At Florida State University, we have developed an outstanding support program which enables student-athletes to reach their full potential.

FSU's academic support philosophy is "to offer an academic support program integrated with the total university that will assess all student-athletes with the transition into college and provide continued support in all phases of academic and professional development culminating with graduation, job placement or graduate school."

To accomplish this goal, FSU has developed an academic environment which facilitates the academic success of student-athletes. Student success is encouraged through competent academic counseling, career exploration, planning and placement and academic assistance through tutorial programs and mentors.

The program operates on a "proactive" rather "reactive" approach. At Florida State, the academic staff does not wait for an academic crisis to occur. They gather important background information and build an academic profile on all student-athletes to assess their needs in advance. Coaches also stay informed on the daily progress of each student athlete.

The academic support services are located in the state-of-the-art University Center and are on the sixth floor of the \$126 million facility. It includes private study carrels, a tutorial study area and a computer lab outfitted with 16 new IBM computers and laser printers. In addition, athletic sky boxes are utilized for group and individual tutorial instruction.

FSU offers 16 Schools and Colleges with 99 undergraduate degrees and 75 post-baccalaureate degrees.



**Mark Meloney**  
Director, Athletic  
Academic Support  
Programs

Mark Meloney became Florida State's Director of Athletic Academic Support Programs in 1997 and brings 12 years of advising experience to the position. Over the past five years, Meloney has played an integral role in the development of a comprehensive program of student athlete support, which in 1996 won the "Program of Excellence" award from Athletic Management Magazine.

A native of Iowa, Meloney began his college education at Buena Vista College, where he earned varsity letters in football and baseball. Upon transferring

to Florida State, he earned Bachelor's degrees in Management and Finance in 1986 and received a Master's in Athletic Administration from FSU in 1997. He is currently pursuing his Ph.D. in Athletic Administration. Meloney oversees an academic staff comprised of five academic counselors, and administrative assistant, several graduate assistants, individualized learning specialists and a cadre of about 70 tutors and mentors. Meloney and his wife Sarah are the parents of a five-year-old daughter, Montana Shea.

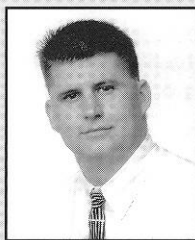

**Matt Schmauch**  
Softball Academic  
Advisor

Matt Schmauch is the academic counselor for the Lady Seminole softball team. Schmauch, a native of Allen Park, Mich., has been a member of the FSU Academic Support staff since the fall of 1997. He earned a bachelor's degree in finance from Florida State in 1995 and went on to receive a master's degree in athletic administration from FSU in 1996. A former student-athlete himself, Schmauch was a member of the Seminole swimming team from 1994-96 after transferring from the University of Florida. During his career, Schmauch was an Atlantic

Coast Conference finalist while achieving ACC Honor Roll and Academic All-American status. An active member of the FSU athletics department, Schmauch was involved with the Say "No" to Drugs program and was also a member of the Student Athlete Advisory Board. He also served as an intern with the Seminole Boosters while pursuing his master's degree.

In addition to working with the softball team, Schmauch is also the academic counselor for the women's basketball and men's and women's swimming and diving teams. Schmauch's duties include coordinating support services for the student-athletes including assigning tutors, assisting in course and major selection, teaching study skills and advising about eligibility requirements while monitoring their day-to-day academic responsibilities in an effort to ensure they maintain progress toward their degrees. Schmauch also actively participates in the recruitment process of all prospective student-athletes. In addition, Schmauch serves as the Eligibility Coordinator, Admissions Coordinator and as the liaison to the NCAA Clearinghouse for the FSU Academic Support Program.

# Support Services

## STRENGTH AND CONDITIONING

The Strong Shall Survive is the motto of the strength and conditioning staff at Florida State. It is also this philosophy that has made Seminole athletes in all sports among the strongest, fastest and fittest anywhere. At Florida State, the strong not only survive, they win too!

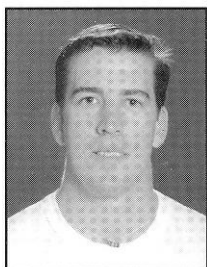

**Kevin Fitzgerald**  
Strength Coach

Strength training and conditioning is an important part of any athlete's performance on the field. At Florida State, every aspect of a student-athlete's training is taken very seriously. Strength and conditioning coach Kevin Fitzgerald, who is in his first season working with the FSU softball team, customizes programs for each of the softball players, beginning with pre-conditioning before the season gets underway. He monitors the athletes in sport specific training which includes conditioning and strengthening the major muscle groups used in softball.

Fitzgerald, a 1994 graduate of Florida State, worked with the Seminole football and tennis teams while completing his degree in nutrition and fitness. During that time, he helped design and implement a computerized weightlifting program for the football and tennis teams while also supervising FSU's staff of student volunteers in the weight room.

Fitzgerald took a position at Notre Dame upon graduation from Florida State. He worked with most of the Irish's 26 varsity sports during his two years in South Bend. Fitzgerald moved on to Vanderbilt, where he was responsible for the strength and conditioning programs for men's basketball, tennis, soccer, track, cross country and golf.

Fitzgerald, who returned to his alma mater in December of 1999, is a certified strength and conditioning specialist. He works with the FSU football and baseball teams along with his responsibilities with the Seminole softball program.

FSU takes pride in customizing the programs to help student-athletes reach their maximum potential.

## WEIGHT ROOM

The Tully Gymnasium weight room recently took on a whole new look following a complete renovation in 1996. The facility, which was expanded by 2,000 square feet, is now 3,500 square feet in size fresh with a new stereo system, drop ceiling, lighting and mondo rubber flooring.

Over \$140,000 worth of new exercise equipment was added to the Lady Seminole weight room, including 16 cardiovascular pieces such as Life Fitness, Stairmaster and Tetric. All Florida State women athletes train in the state-of-the-art facility.

## MEDICAL CARE AND TREATMENT

An athlete can expect to receive the best care and treatment possible with the athletic training team at Florida State. Prior to competition, all FSU student-

athletes undergo screening in order to detect any potential injuries. If a problem is detected, the athlete may be placed on a prevention care system which may include any kind of treatment from icing to exercising.

Though the prevention of injuries is the main objective, some injuries are unavoidable. Rehabilitation is another component of the Florida State training room. The FSU athletic training staff will work with the athlete and provide an intense rehabilitation schedule that will allow the athlete to successfully rehabilitate after an injury. Some injuries and illnesses may be referred to the Seminole team physicians at the Tallahassee Orthopedic Center, who, for many years, have worked in conjunction with the FSU athletic training staff in successfully rehabilitating athletes after an injury. Nutrition counseling and drug testing are also responsibilities of the athletic training team which is dedicated to providing the best care possible for all FSU student-athletes.



**Robin Gibson**  
Athletic Trainer

Head Women's Athletic Trainer Robin Gibson handles the athletic training duties for the Lady Seminole softball team. Gibson, a 1985 graduate of San Diego State, is in her 13th year at Florida State. She began working at FSU as a graduate assistant in 1986 and worked with women's basketball for one season. She became a full-time member of the Seminole athletic training staff in 1988 -- the same year she began handling the training duties for the softball team. Gibson was elevated to the Head Women's Trainer in 1990 and became the Associate Director of Sports Medicine in 1998. She oversees a staff of 15 fulltime and student trainers who handle the athletic training duties for all FSU's women's sports which comprises more than 200 student-athletes. Gibson is a licensed athletic trainer in the state of Florida and is a long-time member of the National Athletic Trainers' Association.

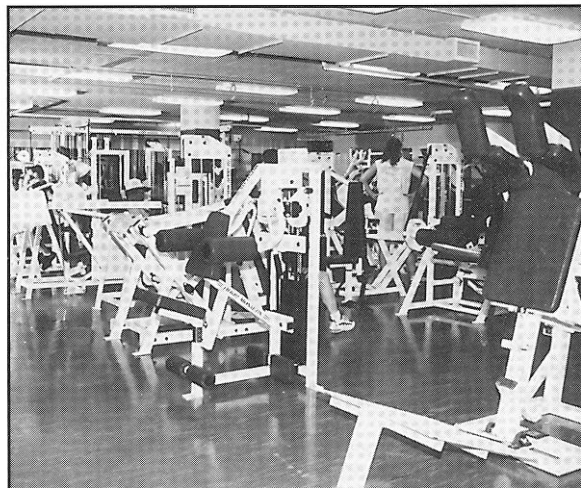

# Life Skills / Student Development

## the n.o.l.e.s. program

NEW  
OPPORTUNITIES FOR  
LEADERSHIP,  
EDUCATION AND  
SERVICE

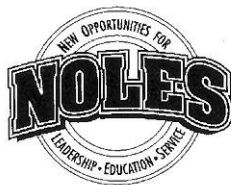

Developed by the Florida State University Department of Athletics, the NOLES program represents a commitment to the total growth and development of the student-athlete. This program establishes an administrative commitment to academic and athletic excellence. Those efforts will be supported with programs and services in personal development, career development and community service.

### PERSONAL DEVELOPMENT

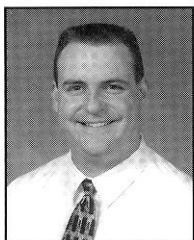

Bill Shirk  
Coordinator

Fostering the development of personal growth is a fundamental component of the NOLES program. These support programs ensure that the student-athlete will be provided opportunities to focus on personal growth issues such as values clarification, goal setting, fiscal planning, decision making and personal responsibility. Programming

focuses on helping student athletes develop a healthy lifestyle while they are at Florida State and habits that will benefit them for life.

### CAREER DEVELOPMENT



Amy Magnuson  
Sports Nutritionist

Preparing for life after college sports is a major focus of the NOLES Career Development program. The program is designed to work cooperatively with the University's Career Services to acquaint students with the job search process, provide networking opportunities and ultimately assist with job placement. This program places

a priority on the development of the total person, with the goal of developing individuals who will have rewarding careers and productive lifestyles after they leave Florida State.

### COMMUNITY SERVICE

Serving the community is the focus of our Seminole Spirit program. Student-athletes are challenged to give service to our community and individuals who are in need. With a clearly defined program of service, student-athletes are given the opportunity to develop the foundation for a lifelong commitment to volunteerism. The Seminole Spirit Student-Athlete Speakers' Bureau enables student-athletes to improve their speaking skills, develop effective communication and impact the lives of others through their service as role models in our community.

### LEADERSHIP DEVELOPMENT

The Florida State University Department of Athletics is committed to developing programs of excellence that foster leadership development. The foundation of the leadership development program are the Seminole Leadership Institutes that are held four times a year. These Institutes offer student-athletes the opportunity to learn skills that will benefit them as students, as athletes, and as they pursue their goals after leaving Florida State. The Institutes are based on building communication skills. Students have the opportunity to use the values and work ethic taught by athletic participation as the framework for their leadership development. The Institutes attract outstanding guest speakers who challenge Seminole student-athletes to achieve their greatest potential and use their leadership skills to positively influence others.

The Student-Athlete Advisory Council (SAAC) serves as the advisory board to the NOLES program and the athletics administration. The prestigious board, comprised of two representatives of each athletic team at FSU, also recommends programming and serves

as a liaison between student-athletes and the athletics administration. The Advisory Council plans and implements various events for student-athletes and serves as the department's most visible ambassadors. The SAAC hosts the annual Golden Nole banquet and plans such events as orientation for incoming student-athletes and the back-to-school picnic.



Student Development Director Pam Overton was presented with the first annual Dr. Gene Hooks Award for the outstanding CHAMPS program coordinator as chosen by the Division I-A Athletics Directors.

# NCAA Information

The following information is provided by the Florida State Office of Compliance for prospective student athletes. It is intended as a guideline to introduce some of the rules governing NCAA athletic involvement.

## WHO IS PERMITTED TO RECRUIT FOR FSU?

Only Florida State University coaches who have successfully completed the NCAA Recruiting Rules Examination on an annual basis may be involved in the recruitment process. Representatives of our athletics interests may not make any recruiting contacts. This includes letters, telephone calls or face-to-face contact on or off campus with a prospect or the prospect's parents.

## KEY TERMS YOU SHOULD KNOW

You become a prospective student-athlete if you have started classes for the ninth grade. Before the ninth grade, you become a prospective student-athlete if the college provides you (or your relatives or friends) any financial aid or other benefits that the college does not provide to prospective students generally. A contact is any face-to-face encounter between a prospect or the prospect's legal guardian and an institutional staff member or athletic representative during which any dialogue occurs in excess of an exchange of greeting. NOTE: At the Division I level, athletic representatives (boosters) may not contact you for the purpose of recruiting. A college coach may contact you in person off the college campus beginning July 1 after completion of your junior year in high school.

An evaluation is any off-campus activity designed to access your academic qualifications or athletic ability, including any visit to your high school (during which no contact occurs) or the observation of any practice or competition in which you participate.

During your senior year, you can have one expense-paid official visit to a particular campus. You may receive no more than five visits. During your official visit, which may not exceed 48 hours, you may receive round-trip transportation between your home and the campus, and you (and your parents) may receive meals, lodging and complimentary admission to campus athletics events.

## PHONE CALLS AND LETTERS

Phone calls from faculty members and coaches (but not boosters) are permitted beginning July 1 after completion of your junior year. A college coach or faculty member is limited to one telephone call per week except when it is:

- During the five days immediately before your official visit to the university
- On the day of a coach's off-campus contact with you
- During the time beginning with the initial National Letter of Intent signing date in your sport through the two days after signing date

Letters from coaches and faculty members (but not boosters) are not permitted until September 1 at the beginning of your junior year in high school. A Division I university may provide you with the following printed materials:

- General correspondence, including letters, U.S. Postal Service postcards and institutional note cards
- Game programs which may not include posters and one Student Athlete Handbook can be provided only during official or unofficial visits to the university's campus
- NCAA educational information

- Pre-enrollment information subsequent to signing a National Letter of Intent with the university
- One athletic publication which may include only one color of printing inside the covers
- Official academic, admissions and student services publications published or videotapes produced by the institution and available to all students
- Schedule cards
- Questionnaires which may be provided prior to your junior year
- Summer camp brochures which may be provided prior to your junior year.

## ALUMNI AND BOOSTERS DO'S AND DON'TS

You may forward information about prospective student-athletes to the appropriate coaches.

You may have contact with a prospect regarding permissible pre-enrollment activities such as summer employment, provided the prospect has already signed a National Letter of Intent and the Compliance Office is aware that you are making these contacts in regard to employment.

You may have a telephone conversation with a prospect only if the prospect initiates the call. Such a call may not be prearranged by an institutional staff member and you are not permitted to have a recruiting conversation, but may exhibit normal civility. You must refer any questions about our athletics programs to an athletics department staff member/coach.

You may view a prospect's contest at your own initiative provided you do not contact the prospect or his/her parents. In addition, you may not contact a prospect's coach, principal, or counselor in an attempt to evaluate the prospect.

You may continue established family relationships with friends and neighbors. Contacts with sons and daughters of these families are permitted as long as they are not made for recruiting purposes or encouraged by Florida State University coaches.

You may not become involved in making arrangements to receive money or financial aid of any kind for a prospect or the prospect's family and friends.

You may not make contact with a prospective student-athlete and his/her parents when the prospect is on campus for an official or unofficial recruiting visit.

You may not transport, pay or arrange for payment of transportation costs for a prospect, and his/her relatives or friends to visit campus (or elsewhere).

You may not pay or arrange for payment of summer camp registration fees for a prospect.

You may not provide anything to a prospect, the prospect's family or friends without prior approval from the athletics' Compliance Office.

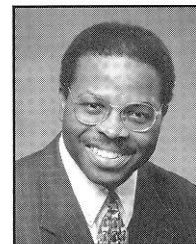

**Robert Minnix**  
Assoc. AD for Compliance  
and Legal Affairs



**Pennie Parker**  
Director of Compliance

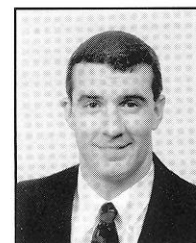

**Brian Battle**  
Assistant Director  
of Compliance

# 1999 in Review

## GRAF GETS WIN #1000

Dr. Graf became the first coach in Division I history to win 1,000 Division I games and the first to win 1,000 at a single university with the 2-1 win over South Florida on May 6.

## FSU WINS ACC CROWN ... AGAIN!

The Lady Seminoles finished the 1999 season with a clean sweep at the ACC Championships, going 3-0 in the tournament and winning their fifth straight title and seventh overall since joining the league in 1992.

Florida State started the tournament defeating North Carolina 2-1 in 10 innings. Danielle Cox kept the Lady Seminoles alive with an in-the-park homerun in the 7th inning to tie the game before Kimmy Carter hit a sacrifice fly to bring in Cox in the bottom of the 10th to advance FSU to the semi-final game. Leslie Malerich took the win, striking out eight Tar Heels and giving up only four hits.

Florida State then faced the Virginia Cavaliers



on Saturday in game five, scoring the lone run of the game in the first inning. Jen White went the distance against Virginia, striking out two batters and allowing five hits in the 1-0 shutout.

Virginia defeated top-seeded Maryland in the semi-finals, setting up a rematch with FSU in the championship game. The two teams

remained scoreless until the fifth inning when Becky Wallace came in to pinch hit and drove in Tami Post for the first run of the inning. Dana Bailey scored on a wild pitch and Becky Brock scored on a fielder's choice to give the Lady Seminoles the 3-0 lead. Stacy Venable took the complete game shutout to give the Lady Seminoles the 1999 ACC crown.

## AND THE HITS KEPT COMING...

FSU had double-digit hits in 18 games in 1999. The Lady Seminoles averaged 7.32 hits per game, had 12 players with double digit hits for the season and had a season-high 16 hits against Michigan State. Thirteen of those 18 games were in the second half of the season.

## LEADING THE WAY

Not only did Danielle Cox lead the Lady Seminoles in batting average (.432), runs (52), hits (98) and stolen bases (73) but she also led the ACC. The senior from Anniston, Ala., led the ACC in stolen bases (73) and in batting average (.432) in 1999.

## STOLE THE SHOW

Danielle Cox and Dana Bailey are among FSU's best in stolen bases as they now hold the third and sixth spots in the career record book. Cox finished her career with 93 while Bailey recorded 60, respectively.

## NO RUNS FOR YOU

The FSU pitching staff held 18 teams scoreless in 1999. Jen White led the effort with seven shutouts while Leslie Malerich recorded four and Stacy Venable added two, including a 3-0 shutout victory in the ACC Championship game.

## FROM COAST TO COAST

Danielle Cox led the team, ACC and the country in stolen bases with 93. She was also 18th in batting average (.432).

## IN THE CLUTCH

Florida State had many clutch victories in 1999. Jen White took the first one for the Lady Seminoles with her two-run homer in the seventh inning to clinch

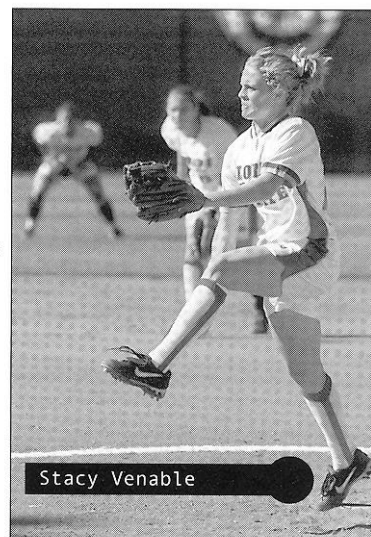

Stacy Venable

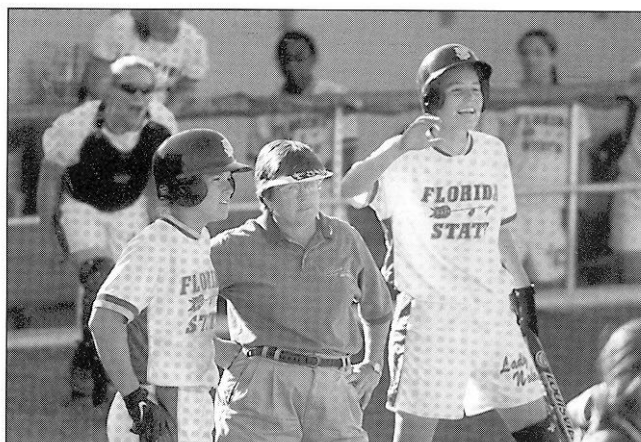

# 1999 in Review

the win over UNLV. In a tight match with Auburn, Christy Cerecedes' sacrifice fly to right field scored the winning run in the 10th inning. Jackie Hirschfeld answered the call as she pinch hit in the bottom of the eighth inning and drove in the winning run against Florida International. Kimmy Carter also made the play in the ACC Tournament with a sacrifice fly to bring in Danielle Cox for the 2-1 win in the 10th inning against North Carolina.

## CARTER STEPS IT UP

Kimmy Carter stepped it up -- and not just to the plate. The rookie had multiple hits in 11 games and was named ACC and SAA Player of the Week for May 11th. Carter had only one error in her 49 games and had five stolen bases. She is one of four players with two doubles in a game and was perfect from the plate against Utah.

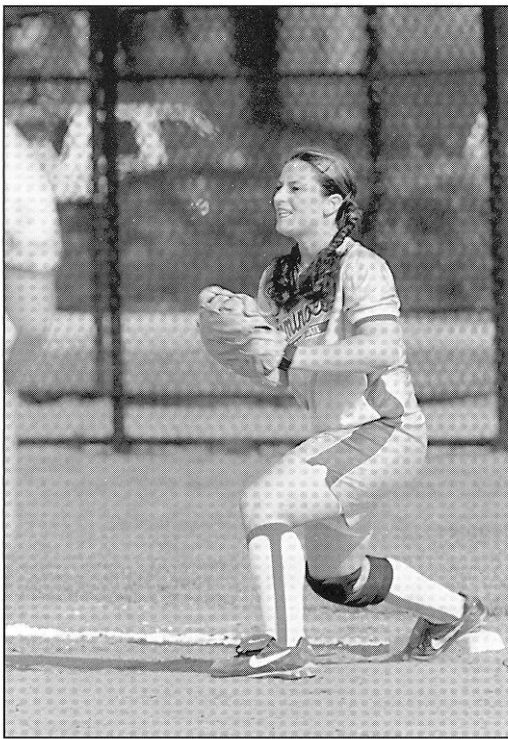

## THE TRIBE VS. THE TOP 25

Florida State played 14 teams in 23 games in 1999 that were ranked in the Top 25 of the NFCA Coaches Poll. FSU took wins from Hofstra, Maryland (2), Massachusetts, Minnesota (2), Florida and South Florida (2). The Lady Seminoles also faced four of the Softball College World Series participants: DePaul, Arizona State, California and Southern Mississippi.

## NOT A SINGLE ONE!

Freshman Leslie Malerich pitched her first no-hitter

as a Seminole with her win over Toledo on March 12.. The Merrillville, Ind., native struck out nine batters, walked two and gave up no hits in the 9-1 win. Toledo scored on a sacrifice after a walk and an error.

## PICK OF THE WEEK...

Kimmy Carter, Stacy Venable, Danielle Cox and Jen White each earned ACC and SAA Player or Pitcher of the Week honors in 1999.

- o Carter went 6-15 and added two triples and five RBI's. The right fielder led the team and ACC in triples with five and was third on the team with 19 RBI's. She appeared in 46 game.

- o Venable nabbed the Pitcher of the Week honors after a 2-0 record, including a 2-1 win and complete game over South Florida. She had five strikeouts and gave up only one earned run.

- o Cox and White swept the ACC weekly honors for March 16 after leading the team to a 5-2 record, including a 3-2 mark in the Tallahassee Democrat FSU Invitational.

## RIPPIN' IT UP

Three Lady Seminoles really ripped it up at the plate at the end of the season. In the last 28 games, Danielle Cox had hits in 25 games while Christy Cerecedes and Dana Bailey had hits in 20 of those games. Bailey and Cox tied this season for the longest hitting streak at 10 games.

## FROM FSU TO THE MAJORS

Danielle Cox finished her college career on May 16th and two days later, was in Columbus, Ga., with the Georgia Pride, a professional softball team. Cox is the sixth Lady Seminole to join the professional ranks. Assistant Coach Carrie Partlowe joined the Pride coaching staff as well.

## WHAT AN HONOR

Senior Stacy Venable was one of 16 students-athletes in the ACC to be awarded the 1999 Weaver-James-Corrihan Postgraduate Scholarship. The selected student-athletes receive \$5,000 toward their postgraduate education. Venable was chosen based on her exceptional performance in the classroom, on the field and in the community.

# 1999 in Review

## IN THE RECORD BOOKS

### Single Season Records:

Hits- Danielle Cox, 98  
Stolen Bases- Danielle Cox, 73  
Batting Average- Danielle Cox, .432

### Career Records:

Batting Average- Danielle Cox, .366 (tied)  
Stolen Bases- Danielle Cox, 3rd (94)  
Dana Bailey, 6th (60)

## 1999 Team Leaders

### BATTING

#### BATTING AVERAGE:

Danielle Cox .432

#### HITS:

Danielle Cox 98

#### DOUBLES:

Christy Cerecedes 12

#### TRIPLES:

Christy Cerecedes 5

Kimmy Carter 5

#### HOMERUNS:

Danielle Cox 2

#### RBI'S:

Christy Cerecedes 33

#### STOLEN BASES:

Danielle Cox 73

### PITCHING

#### INNINGS PITCHED:

Jen White 214.2

#### ERA:

Stacy Venable 1.04

#### STRIKEOUTS:

Jennifer White 164

#### HITS ALLOWED:

Stacy Venable 59

#### RUNS ALLOWED:

Stacy Venable 19

#### WINS:

Stacy Venable 13-1

## HONORS AND AWARDS

### Louisville Slugger NCAA Division I All-American

1st Team: Danielle Cox

### Louisville Slugger All-Southeast Region

1st Team: Danielle Cox  
2nd Team: Christy Cerecedes

### GTE Academic All-District III

Stacy Venable

### All-Atlantic Coast Conference Team

Danielle Cox  
Stacy Venable

### ACC All-Tournament Team

Teresa Edenfield  
Tami Post  
Stacy Venable

### ACC Tournament MVP

Danielle Cox

### SAA/ACC Player/Pitchers of the Week

March 16: Danielle Cox- player  
Jen White- Pitcher  
May 4: Kimmy Carter-player  
Stacy Venable-pitcher

### Tallahassee Democrat/FSU Invitational All-Tournament Team

Danielle Cox

### ACC Weaver-James-Corrigan Postgraduate Scholarship

Stacy Venable

## FSU IN THE ACC STATISTICS

### INDIVIDUAL

#### Batting:

Danielle Cox 1st .432

#### Triples:

Kimmy Carter Tied 1st 5

Christy Cerecedes Tied 1st 5

#### Pitching:

##### Earned Run Average:

Stacy Venable 1st 1.04

Jennifer White 3rd 1.53

Leslie Malerich 5th 2.03

#### Strikeouts per inning:

Stacy Venable 5th 5.57

#### Wins-Losses:

Stacy Venable 1st 13-1 (.929)

#### Stolen Bases:

Danielle Cox 1st 1.11/game (73 total)

Dana Bailey 4th .36/game (24 total)

### TEAM STATISTICS

Batting: 3rd .276

Pitching: 1st 1.59 ERA

Fielding: 2nd .962



# 1999 Stats

## 1999 FLORIDA STATE SOFTBALL - FINAL STATS

### Overall Statistics for Florida State

(All games Sorted by Batting avg)

Record: 40-25-1 Home 18-4-0 Away: 11-7-1 Neutral: 11-14-0

Name	AVG	GP-GS	AB	R	H	2B	3B	HR	RBI	TB	SLG%	BB	HBP	SO	GDP	OB%	SF	SH	SB-SBA	PO	A	E	FLD%
Danielle Cox	.432	66-66	227	52	98	4	2	2	14	112	.493	19	2	18	1	.480	0	7	73-82	82	6	1	.989
Christy Cerecedes	.337	63-63	178	30	60	12	5	0	33	82	.461	24	2	16	1	.420	1	12	14-17	148	93	10	.960
Dana Vickery	.300	23-15	10	1	3	0	0	0	0	3	.300	0	0	3	0	.300	0	2	0-0	6	7	5	.722
Jackie Hirschfeld	.300	15-0	10	0	3	0	0	0	1	3	.300	3	0	2	0	.462	0	0	0-0	1	1	0	1.000
Kimmy Carter	.294	49-46	126	19	37	4	5	0	21	51	.405	10	2	27	1	.355	0	11	5-6	45	7	1	.981
Dana Bailey	.277	66-66	184	25	51	1	2	0	7	56	.304	15	2	26	0	.338	0	16	24-31	67	4	2	.973
Becky Brock	.273	11-3	11	4	3	1	0	0	0	4	.364	2	1	2	0	.429	0	0	0-0	6	15	0	1.000
Jennifer White	.255	39-34	94	10	24	4	1	1	8	33	.351	6	1	17	0	.307	0	3	1-1	7	50	3	.950
Andi Lyons	.245	49-45	139	22	34	5	0	1	16	42	.302	9	1	24	0	.295	0	4	5-5	207	22	6	.974
Teresa Edenfield	.243	37-33	103	7	25	6	0	1	13	34	.330	3	0	18	0	.264	0	4	5-6	171	14	5	.974
Becky Wallace	.240	45-33	104	6	25	8	0	1	19	36	.346	3	4	19	2	.288	0	4	1-1	38	7	2	.957
Corrie Williams	.233	60-56	150	16	35	10	0	1	23	48	.320	24	1	21	1	.341	1	10	3-5	375	20	6	.985
Jesse McGregor	.220	63-63	164	24	36	6	2	0	19	46	.280	12	1	17	0	.277	0	23	6-6	102	123	19	.922
Kelly Miller	.216	28-13	51	0	11	3	0	0	10	14	.275	2	0	9	0	.245	0	4	0-0	38	5	0	1.000
Tami Post	.209	66-66	158	20	33	7	2	0	13	44	.278	12	3	20	0	.277	0	9	4-4	51	144	9	.956
LaTanya Mitchell	.167	19-11	36	3	6	0	0	0	1	6	.167	1	0	7	0	.189	0	2	2-2	2	1	1	.929
Leslie Malerich	.000	31-18	4	0	0	0	0	0	0	0	.000	0	0	1	0	.000	0	1	0-0	5	40	3	.938
Felicia Williams	.000	30-0	2	11	0	0	0	0	0	0	.000	1	0	0	0	.333	0	0	4-6	0	0	0	.000
<b>Totals</b>	.276	66-66	1751	250	484	71	19	7	198	614	.351	146	20	247	6	.339	2	112	147-172	1363	572	76	.962
<b>Opponents</b>	.212	66-66	1662	145	353	51	3	13	117	449	.270	120	10	332	6	.269	6	60	48-67	1345	625	108	.948

LOB - Team (444), Opp (358). DPs turned - Team (12), Opp (12). IBB - Team (8), C. Cerecedes 6, D. Cox 2, Opp (8). Picked off - C. Williams 3, A. Lyons 1.

(All games Sorted by Earned run avg)

Name	ERA	W-L	APP	GS	CG	SHO/CBO	SV	IP	H	R	ER	BB	SO	2B	3B	HR	B	F	B/Avg	WP	HBP	BK	SFA	SHA
Stacy Venable	1.04	13-1	22	19	7	2/5	0	94.2	59	19	14	35	75	10	1	3	383	.174	3	3	0	1	4	
Jennifer White	1.53	16-16	37	28	24	7/2	0	214.2	177	61	47	51	164	22	1	8	879	.226	6	4	0	3	37	
Leslie Malerich	2.03	11-8	32	19	12	4/3	0	145.0	117	62	42	34	93	19	1	2	596	.217	10	3	0	2	19	
<b>Totals</b>	1.59	40-25	66	66	43	18/5	0	454.1	353	142	103	120	332	51	3	13	1858	.212	19	10	0	6	60	
<b>Opponents</b>	2.45	25-40	66	66	45	12/0	0	448.1	484	247	157	146	247	71	19	7	2031	.276	16	20	2	2	112	

PB - Team (13), A. Lyons 8, T. Edenfield 5, Opp (27). SB/SBA - A. Lyons (29-39), J. White (27-34), T. Edenfield (19-26), L. Malerich (11-19), S. Venable (10-14).

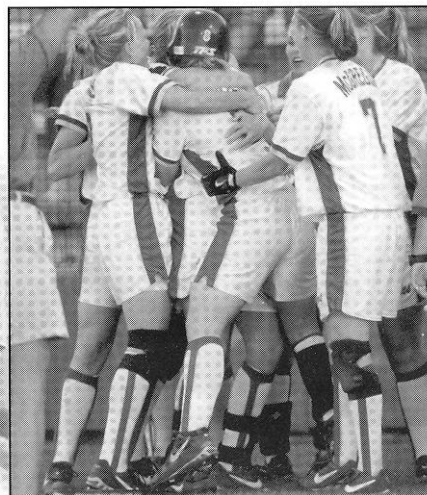

# 1999 Results

*267-8903*

## 1999 Florida State Softball- Final Stats

### Game Results for Florida State

(All games)

Date	Opposing team	Score	Pitcher of record
2/6	at Georgia Southern	1-3 L	J. White (L 0-1)
2/6	at Georgia Southern	W 2-0	L. Malerich (W 1-0)
2/9	at Florida A&M	2-3 L	L. Malerich (L 1-1)
#2/12	vs Utah State	W 12-3	J. White (W 1-1)
#2/12	vs Utah	1-5 L	L. Malerich (L 1-2)
#2/12	vs California-Berkley	0-4 L	J. White (L 1-2)
#2/13	vs Nebraska	1-4 L	L. Malerich (L 1-3)
#2/14	vs UNLV	W 9-6	L. Malerich (W 2-3)
2/19	Mercer	W 9-0	J. White (W 2-2)
2/19	Mercer	W 10-0	L. Malerich (W 3-3)
2/23	at Auburn	W 4-2	J. White (W 3-2)
2/23	at Auburn	0-0	None
\$2/26	vs Colorado State	W 3-2	L. Malerich (W 4-3)
\$2/26	vs Nebraska	0-1 L	J. White (L 3-3)
\$2/27	vs DePaul	3-5 L	L. Malerich (L 4-4)
\$2/27	vs Arizona State	0-2 L	J. White (L 3-4)
\$2/28	vs Colorado State	4-5 L	L. Malerich (L 4-5)
3/1	Campbell University	W 5-0	J. White (W 4-4)
3/1	Campbell University	W 2-0	S. Venable (W 1-0)
^3/4	vs Mississippi State	1-2 L	J. White (L 4-5)
^3/4	vs Hofstra	W 6-5	J. White (W 5-5)
^3/5	vs Michigan	0-5 L	J. White (L 5-6)
^3/5	vs Florida Atlantic	4-8 L	L. Malerich (L 4-6)
^3/6	vs Georgia	W 5-0	S. Venable (W 2-0)
^3/6	at South Florida	1-2 L	J. White (L 5-7)
3/10	Miami-Ohio	W 2-0	J. White (W 6-7)
3/10	Miami-Ohio	W 6-2	S. Venable (W 3-0)
%3/12	vs Western Illinois	0-1 L	J. White (L 6-8)
%3/12	vs Toledo	W 9-1	L. Malerich (W 5-6)
%3/13	vs Furman	W 2-0	S. Venable (W 4-0)
%3/13	vs Maryland	W 2-0	J. White (W 7-8)
%3/14	vs Central Michigan	1-5 L	L. Malerich (L 5-7)
3/16	Massachusetts	1-2 L	White (L 7-9)
3/16	Massachusetts	W 6-0	S. Venable (W 5-0)
*3/18	Virginia	W 8-2	J. White (W 8-9)
*3/18	Virginia	W 2-1	L. Malerich (W 6-7)
3/22	Minnesota	W 5-0	J. White (W 9-9)
3/22	Minnesota	W 5-2	L. Malerich (W 7-7)
*3/24	Maryland	W 4-1	J. White (W 10-9)
*3/24	Maryland	3-5 L	J. White (L 10-10)
3/27	Michigan State	0-3 L	J. White (L 10-11)
3/27	at Troy State	W 6-1	S. Venable (W 6-0)
3/28	at Michigan State	4-5 L	J. White (L 10-12)
3/28	Troy State	W 7-0	L. Malerich (W 8-7)
4/1	at Florida A&M	W 2-1	J. White (W 11-12)
*4/3	at Georgia Tech	W 7-0	J. White (W 12-12)
*4/3	at Georgia Tech	W 8-5	S. Venable (W 7-0)
4/4	at Georgia	0-5 L	J. White (L 12-13)
4/4	at Georgia	6-0	L. Malerich (W 9-7)
4/7	at Florida	0-2 L	J. White (L 12-14)
4/7	at Florida	W 6-4	L. Malerich (W 10-7)
*4/9	at North Carolina	0-6 L	J. White (L 12-14)
*4/9	at North Carolina	W 8-3	S. Venable (W 8-0)
@4/10	vs Florida Atlantic	0-1 L	S. Venable (L 8-1)

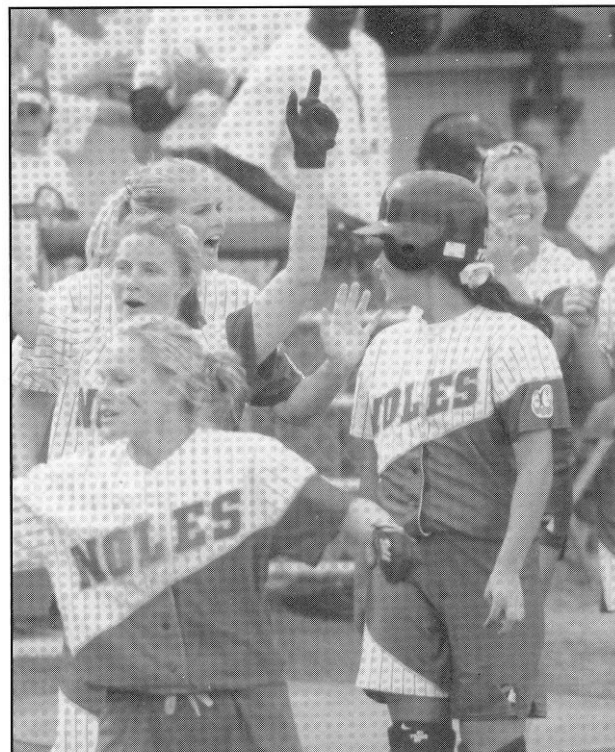

@4/10	vs Southern Mississippi	0-1 L	J. White (L 12-16)
4/14	Florida A&M	W 10-1	S. Venable (W 9-1)
4/14	Florida A&M	3-8 L	L. Malerich (L 10-8)
4/17	FL. International	W 6-1	S. Venable (W 10-1)
4/17	FL. International	W 1-0	J. White (W 13-16)
5/4	at UNC-Charlotte	W 10-1	S. Venable (W 11-1)
5/4	at UNC-Charlotte	W 12-5	J. White (W 14-16)
5/6	South Florida	W 2-1	S. Venable (W 12-1)
5/6	South Florida	W 5-1	J. White (W 15-16)
&5/14	vs North Carolina	W 2-1	L. Malerich (W 11-8)
&5/15	vs Virginia	W 1-0	J. White (W 16-16)
&5/16	vs Virginia	W 3-0	S. Venable (W 13-1)

\*Conference game      % Tall. Democrat FSU Invite  
 # Arizona State Tournament @ Tar Heel Classic  
 \$ NFCA Leadoff Classic      & ACC Tournament  
 ^ USF Speedline Invitational  
 () extra inning game

# ACC Review

## 1999 ACC TOURNAMENT

(May 13-15 Tallahassee, FL)

Thursday - Virginia d. Georgia Tech 4-0; Florida State d. North Carolina 2-1; Virginia d. Maryland 1-0.

Friday - Georgia Tech d. North Carolina 6-2; Florida State d. Virginia 1-0; Maryland d. Georgia Tech 7-0.

Saturday - Virginia d. Maryland 3-1; Florida State d. Virginia 3-0.

## 1999 ACC ALL-TOURNAMENT TEAM

**Florida State (4) - DANIELLE COX, TERESA EDENFIELD, TAMI POST, STACY VENABLE;** Georgia Tech (1) - Anne Knobbe; Maryland (2) - Fawna Lackovic, Kelly Shipman; North Carolina (1) - Natalie Anter; Virginia (3) - Karen Breshears, Kristen Dennis, Meaghan Young.

## 1999 ALL-ACC TEAM

**Florida State (2) - DANIELLE COX, STACY VENABLE;** Georgia Tech (1) - Anne Knobbe; Maryland (3) - Kiesha Pickeral, Jennifer Potzman, Kelly Shipman; North Carolina (3) - Natalie Anter, Crystal Henderson, Michelle Semmes; Virginia (3) - Karen Breshears, Kristen Dennis, Lori Reese

## 1999 ACC PLAYER OF THE YEAR

Kelly Shipman, Maryland

## 1999 ACC ROOKIE OF THE YEAR

Kristen Dennis, Virginia

## 1999 COACH OF THE YEAR

Gina LaMandre, Maryland

## FINAL STANDINGS

**FLORIDA STATE - ACC CHAMPIONS**

### CONFERENCE RECORD

TEAM	W	L	T	PCT.
Maryland	6	2	0	.750
Florida State	6	2	0	.750
North Carolina	4	4	0	.500
Virginia	4	4	0	.500
Georgia Tech	0	8	0	.000

### OVERALL RECORD

TEAM	W	L	T	PCT.
Maryland	51	23	0	.689
Florida State	40	25	1	.615
North Carolina	40	22	0	.645
Virginia	35	26	0	.574
Georgia Tech	22	38	0	.367



Danielle Cox, Coach Graf, Kimmy Carter



# About the ACC

## ANNUAL ACC SOFTBALL CHAMPIONS

Year	Champion	Head Coach	Runnerup	Site
1992	Florida State	Dr. JoAnne Graf	Virginia	Tallahassee, Fla.
1993	Florida State	Dr. JoAnne Graf	Virginia	Tallahassee, Fla.
1994	Virginia	Peggy Kellers	Florida State	Tallahassee, Fla.
1995	Florida State	Dr. JoAnne Graf	Georgia Tech	Tallahassee, Fla.
1996	Florida State	Dr. JoAnne Graf	North Carolina	Raleigh, N.C.
1997	FSU/Maryland	Graf/Gina LeMandre		Marietta, Ga.
1998	Florida State	Dr. JoAnne Graf	Virginia	Tallahassee, Fla.
1999	Florida State	Dr. JoAnne Graf	Virginia	Tallahassee, Fla.

## ATLANTIC COAST CONFERENCE HONORS

Year	Player of the Year	Coach of the Year	Rookie of the Year	Tourney MVP
1992	Toni Gutierrez, FSU	Dr. JoAnne Graf, FSU	Stephanie Weitman, GAT	Susan Buttery, FSU
1993	Eileen Schmidt, UVA	Dr. JoAnne Graf, FSU	Shamalene Wilson, FSU	Lisa Davidson, FSU
1994	Beverly Smith, UNC	Peggy Kellers, UVA	Laura Williams, GAT	Michelle Collins, UVA
1995	Cindy Lawton, FSU	Regina Tomaselli, GAT	Kristy Hull, FSU	Cindy Lawton, FSU
1996	Shama Wilson, FSU	Donna Papa, UNC	Kelly Shipman, MD	Renee Espinoza, FSU
1997	Laura Williams, GAT	Dr. JoAnne Graf, FSU	Anne Knobbe, GAT	Kristy Fuentes, FSU Kelly Shipman, MD
1998	Brandy Arthur, UNC	Donna Papa, UNC	Radara McHugh, UNC	Stacy Venable, FSU
1999	Kelly Shipman, MD	Gina LeMandre, MD	Kristen Dennis, UVA	Danielle Cox, FSU

## TEAMS OF THE ACC



**CLEMSON**

Charter member of the SIAA in 1894, charter member of the SC in 1921, charter member of the ACC in 1953.



**DUKE**

Joined the SC in December, 1928, charter member of the ACC in 1953.



**FLORIDA STATE**

Charter member of the Dixie Conference in 1948, joined the Metro Conference in July, 1976, joined the ACC September 15, 1990.



**GEORGIA TECH**

Charter member of the SIAA in 1894, charter member of SC in 1921, charter member of the SEC in 1932, joined the ACC in July, 1979.



**MARYLAND**

Charter member of the SC in 1921, charter member of the ACC in 1953.



**NORTH CAROLINA**

Charter member of the SIAA in 1894, charter member of the SC in 1921, charter member of the ACC in 1953.



**VIRGINIA N.C. STATE**

Charter member of the SC in 1921, charter member of the ACC in 1953.



**VIRGINIA**

Charter member of the SIAA in 1894, charter member of the SC in 1921, resigned from SC in December, 1936, joined the ACC in December, 1953.



**WAKE FOREST**

Joined the SC in February, 1936, charter member of the ACC in 1953.