

ACC Bio

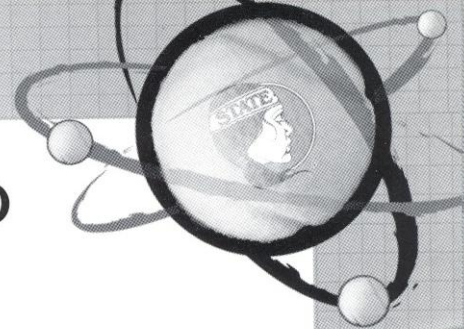

The Tradition

Consistency. It's the mark of true excellence in any endeavor. However, in today's intercollegiate athletics, competition has become so balanced and so competitive that it is virtually impossible to maintain a high level of consistency.

Yet the Atlantic Coast Conference has defied the odds. Now in its 46th year of competition, the ACC has long enjoyed the reputation as one of the strongest and most competitive intercollegiate conferences in the nation. And that is not mere conjecture, the numbers support it.

Since the league's inception in 1953, ACC schools have captured 72 national championships, including 37 in men's competition and 35 in women's. In addition, 108 men and 26 women have earned the coveted title of NCAA champion.

1998-99 in Review

The 1998-99 academic year concluded with the league pocketing three more national team titles and seven individual NCAA crowns. In all, the ACC has won 32 national team titles in the last nine years. The past year, the ACC was the only Division 1-A conference to have a team play in the national championship game in men's and women's basketball and football.

The ACC's 1998-99 national champions were Maryland in women's lacrosse, Virginia in men's lacrosse and Duke in women's golf. In addition, the ACC had six other teams participate in national title games — Florida State in football and baseball, Virginia in women's lacrosse, Duke in men's and women's basketball and North Carolina in women's soccer. Overall, ACC teams posted a 66-45-1 (.595) mark in NCAA Tournament play.

The ACC placed at least one team in the Top 10 nationally in 15 of the 24 sports sponsored by the league. Other records of note during the 1998-99 season include 76 teams competing at NCAA Championships, five bowl teams and 28 Top 10 showings.

Seven ACC teams, in seven different sports representing six of the nine member institutions, earned a No. 1 ranking during the course of the past academic year.

The ACC Academic Honor Roll record was broken for the 12th-straight year in 1998-99 as 1,552 student-athletes were recognized for their work in the classroom.

The Championships

The conference will conduct championship competition in 25 sports during the 1999-2000 academic year — 12 for men and 13 for women.

The first ACC championship was held in swimming on February 25, 1954. The conference did not conduct championships in cross country, wrestling or tennis during the first year.

The 12 sports for men include football, cross country, soccer, basketball, swimming, indoor and outdoor track, wrestling, baseball, tennis, golf and lacrosse. Fencing, which was started

in 1971, was discontinued in 1981.

Women's sports were initiated in 1977 with the first championship meet being held in tennis at Wake Forest University, October 6-8. Conference championships for women are currently conducted in cross country, volleyball, field hockey, soccer, basketball, swimming, indoor and outdoor track, tennis, golf, lacrosse, softball and rowing.

The History

The Atlantic Coast Conference was founded on May 8, 1953, at the Sedgefield Inn near Greensboro, N.C., with seven charter members - Clemson, Duke, Maryland, North Carolina, North Carolina State, South Carolina and Wake Forest - drawing up the conference bylaws.

The withdrawal of seven schools from the Southern Conference came early on the morning of May 8, 1953, during the Southern Conference's annual spring meeting. On June 14, 1953, the seven members met in Raleigh, N.C., where a set of bylaws was adopted and the name officially became the Atlantic Coast Conference.

On December 4, 1953, conference officials met again at Sedgefield and officially admitted the University of Virginia. The first, and only, withdrawal of a school from the ACC came on June 30, 1971 when the University of South Carolina tendered its resignation.

The conference operated with seven members until April 3, 1978, when Georgia Tech was admitted. The Atlanta school withdrew from the Southeastern Conference in January of 1964. The ACC expanded to nine members on July 1, 1991, with the addition of Florida State.

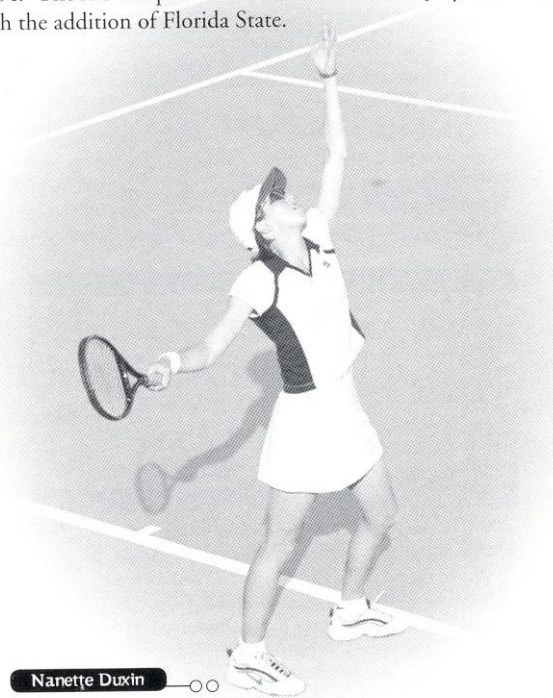

Nanette Duxin

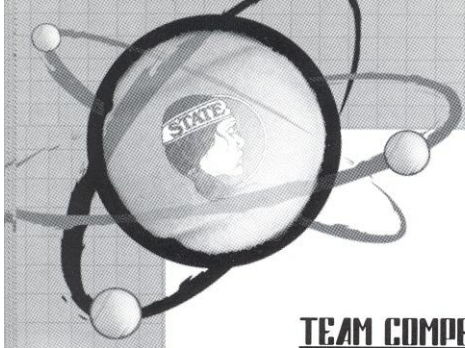

Around the ACC

ACC TOURNAMENT HISTORY

(Since FSU's joining in 1992)

TEAM COMPETITION

Year	Team Champion	Head Coach	Runner Up	Site
1992	Duke	Geoff Macdonald	Wake Forest	Charlotte, North Carolina
1993	Duke	Geoff Macdonald	Clemson	Charlotte, North Carolina
1994	Duke	Geoff Macdonald	Florida State	Charlotte, North Carolina
1995	Duke	Jody Hayden	Wake Forest	Greenwood, South Carolina
1996	Duke	Jody Hayden	Wake Forest	Greenwood, South Carolina
1997	Duke	Jamie Ashworth	Wake Forest	Norcross, Georgia
1998	Duke	Jamie Ashworth	Wake Forest	Atlanta, Georgia
1999	Duke	Jamie Ashworth	Wake Forest	Atlanta, Georgia

ATLANTIC COAST CONFERENCE HONORS

Year	ACC Tournament MVP	Coach of the Year	Player of the Year	Rookie of the Year
1992	Susan Somerville, Duke	Geoff Macdonald, Duke	Cinda Gurney, UNC	
1993	Christine Neuman, Duke	Andy Johnston, Clemson	Cinda Gurney, UNC	
1994	Wendy Lyons, Duke	Alice Reen, Florida State	Audra Brannon, FSU	Lori Sowell, FSU
1995	Wendy Lyons, Duke	Lew Gerrard, WFU	Monica Mraz, Duke	Laura Zifer, Duke
1996	Laura Zifer, Duke	Jim Laitta, Maryland	Sophie Woorons, Clemson	Vanessa Webb, Duke
1997	Karin Miller, Duke	Lew Gerrard, WFU	Karin Miller, Duke	Karin Miller, Duke
1998	Kathy Sell, Duke	Jenny Garrity, NCSU	Vanessa Webb, Duke	Maril Verban, WF
1999	Karen Goldstein, Duke	Lise Gregory, FSU	Vanessa Webb, Duke	Janet Bergman, UCF

SINGLES & DOUBLES RESULTS

No. 1 Singles		No. 2 Singles		No. 3 Singles	
1992	Cinda Gurney, Duke	1992	Angela Bernal, North Carolina	1992	Liz Barker, Wake Forest
1993	Cinda Gurney, Duke	1993	Christine Neuman, Duke	1993	Amy Young, Clemson
1994	Audra Brannon, Florida State	1994	Lori Sowell, Florida State	1994	Emma Peetz, Clemson
1995	Wendy Lyons, Duke	1995	Wendy Lyons, Duke	1995	Cristina Caparis, Wake Forest
1996	Sophie Woorons, Clemson	1996	Jan Barrett, Clemson	1996	Ann Olsson, Florida State
1997	Karin Miller, Duke	1997	Amy Jensen, Wake Forest	1997	Nicola Kaiwai, Wake Forest
1998	Vanessa Webb, Duke	1998	Kristin Sanderson, Duke	1998	Bobbie Guthrie, Georgia Tech
1999	Vanessa Webb, Duke	1999	Janet Bergman, Wake Forest	1999	Megan Miller, Duke
No. 4 Singles		No. 5 Singles		No. 6 Singles	
1992	Diane McKeon, Wake Forest	1992	Tracey Hiete, Duke	1992	Scotti Thomas, North Carolina
1993	Shannon King, Clemson	1993	Alison Cohen, Virginia	1993	Tracey Zawacki, Wake Forest
1994	Jan Barrett, Clemson	1994	Maggie Harris, Wake Forest	1994	Kim Schiff, Duke
1995	Karen O-Sullivan, Duke	1995	Wendy Fix, Duke	1995	Maggie Harris, Wake Forest
1996	Devrin Carr, Clemson	1996	Stacy Gingold, Virginia	1996	Alison Levy, North Carolina
1997	Lule Aydin, Wake Forest	1997	Ali Weber, Florida State	1997	Jeni Burnette, North Carolina
1998	Karen Goldstein, Duke	1998	Kathy Sell, Duke	1998	Ali Weber, Florida State
1999	Karen Goldstein, Duke	1999	Anne Marie Milton, Wake Forest	1999	Laura Zifer, Duke

No. 1 Doubles

1992	Cinda Gurney/Alisha Portnoy, North Carolina
1993	Janice Durden/Shannon King, Clemson
1994	Audra Brannon/Elke Juul, Florida State
1995	Wendy Lyons/Monica Mraz, Duke
1996	Elke Juul/Lori Sowell, Florida State
1997	Kate-Maree Mair/Stefani Woerz, Clemson
1998	Karen Goldstein/ Vanessa Webb, Duke
1999	Karen Goldstein/ Vanessa Webb, Duke

No. 2 Doubles

1992	Wendy Lyons/Monica Mraz, Duke
1993	Alison Cohen/Ly-Lan Schofield, Virginia
1994	Maggie Harris/Patty Murren, Wake Forest
1995	Wendy Fix/Laura Zifer, Duke
1996	Sasha Hanna/Ann Olsson, Florida State
1997	Paige Boiko/Kendall White, Virginia
1998	Etresia Kruger/ Kate Maree-Mair, Clemson
1999	Bobbi Guthrie/ Tamarra Jenkin, Georgia Tech

No. 3 Doubles

1992	Hillary McKinney/Meredith Lukoff, Duke
1993	Elke Juul/Sandi Ecclestone, Florida State
1994	Wendy Fix/Kim Schiff, Duke
1995	Ashley Delaney/Lori Junker, Florida State
1996	Lori Junker/Kylie Thompson, Florida State
1997	Wendy Fix/Kristin Sanderson, Duke
1998	Leslie Cook/ Christie Schweer, Virginia
1999	Megan Miller/ Kathy Sell, Duke



Team Results from
1982 season
through current:

Year by Year Results

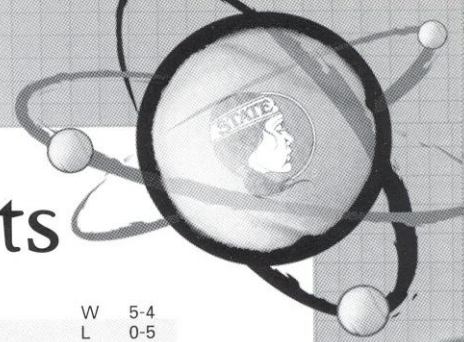

1982 - Anne Rizza (23-17)

Florida A&M	W	9-0
South Carolina	L	2-7
Oklahoma State	W	5-4
Texas Christian	W	6-3
Tulane	W	9-0
South Florida	W	5-4
Florida A&M	W	8-0
Rollins	L	2-7
Florida	L	1-7
Louisiana State	W	6-3
Clemson	W	5-4
Auburn	W	9-0
Southwest Louisiana	W	9-0
Northwest Louisiana	W	7-0
Mississippi Univ. for Women	W	8-0
North Carolina	W	6-3
South Carolina	L	3-5
Mississippi	L	4-5
Purdue	W	7-1
Texas	L	0-8
Southern Methodist	W	6-2
Texas Christian	L	4-5
North Texas State	W	6-2
Louisville	W	8-1
Ohio State	W	9-0
South Alabama	W	7-2
Indiana	L	2-7
Harvard	W	8-1
Clemson	L	4-5
South Florida	L	4-5
Miami, Fla.	L	2-7
Florida	L	1-8
Georgia	L	3-6
Rollins	L	2-7
South Florida	L	4-5
North Carolina	L	1-8
Iowa	W	7-2
Georgia	W	5-4
Princeton	W	5-4
North Carolina	L	0-5

1983 - Anne Rizza (18-8)

Stetson	W	7-2
Florida Junior College	W	7-2
Clemson	L	0-9
Auburn	W	8-1
College of Charleston	W	9-0
Rollins	L	1-8
Louisiana Tech	W	7-0
Northeast Louisiana	W	8-1
Alabama	W	8-1
Rice	L	3-6
South Florida	W	5-4
Duke	W	6-3
Indiana	L	2-7
Ohio State	W	9-0
Iowa	W	7-2
Georgia	W	6-3
Georgia State	W	9-0
Tennessee	W	6-3
Northwestern	L	4-5
Rollins	W	6-3
Florida	L	3-6
South Florida	L	3-6
Florida	L	4-5
Vanderbilt	W	8-1
Alabama	W	8-1
Tulane	W	5-4

1984 - Anne Rizza (15-13)

Rollins	L	3-6
Tennessee	W	8-1
South Carolina	L	4-5
Houston	L	4-5
Tennessee - Chattanooga	W	5-4
Vanderbilt	W	8-0
Auburn	W	7-2
Florida Junior College	W	8-1
Tulane	W	6-0
Georgia	W	7-2

Northeast Louisiana	W	5-1
Alabama	W	7-2
Oklahoma State	L	4-5
South Alabama	W	7-2
Florida	L	2-7
South Carolina	W	5-4
Oklahoma State	L	4-5
Georgia	W	6-3
Mississippi	L	2-5
Mississippi State	W	9-0
Rice	L	3-6
New Mexico	W	5-1
Miami, Ohio	W	6-3
Northwestern	L	1-8
Rollins	L	4-5
Florida	L	1-8
Miami, Fla.	L	3-6
South Florida	L	3-6

1985 - Anne Rizza (13-14)

Georgia Tech	W	6-1
South Florida	L	1-8
Alabama	W	6-3
North Florida	W	7-2
Florida Junior College	W	9-0
Rollins	W	5-4
Florida	L	1-8
North Carolina	W	7-2
Louisiana State	L	2-7
South Florida	L	0-8
Wichita State	W	6-3
Wake Forest	W	7-2
Duke	L	4-5
North Carolina	L	2-7
Texas Christian	L	3-6
South Carolina	L	4-5
Northwestern	L	3-6
Georgia	W	5-4
Florida	L	1-8
South Florida	L	3-6
Miami, Fla.	L	1-8
Rollins	W	7-2
Mississippi	L	2-6
Auburn	W	8-1
Memphis State	W	9-0
Tulane	L	4-5
Virginia Tech	W	7-2

1986 - Anne Rizza (17-10)

North Florida	W	6-3
Florida Junior College	W	9-0
Florida	L	1-8
Southern Methodist	L	3-6
Rollins	W	8-1
Houston	L	3-6
South Florida	W	5-4
Alabama	W	6-3
Auburn	W	7-2
Florida	L	1-8
Purdue	W	6-3
Baylor	W	9-0
Mississippi	W	5-4
South Alabama	L	2-7
Southwest Missouri	W	8-1
Texas Christian	L	3-6
Clemson	L	0-9
South Alabama	L	3-6
Virginia Tech	W	9-0
Georgia Tech	W	7-2
Wisconsin	W	5-4
Mississippi State	W	7-2
Stetson	W	9-0
South Florida	L	2-7
Rollins	W	6-0
Virginia Tech	W	8-1
South Carolina	L	4-5

1987 - Patti Henderson (11-15)

Vanderbilt	L	4-5
Tennessee	L	4-5

William & Mary	W	5-4
South Carolina	L	0-5
Auburn	W	5-4
Florida Junior College	W	7-2
North Florida	W	7-2
Florida	L	0-9
Mississippi State	L	4-5
Furman	W	6-3
Purdue	W	7-2
Columbia	W	8-1
South Florida	W	6-3
Miami, Ohio	L	4-5
North Carolina	L	2-7
Wake Forest	L	3-6
Virginia Tech	W	8-1
California - Irvine	L	3-6
Rice	L	4-5
California - Santa Barbara	L	2-7
Southern Methodist	L	1-8
Florida	L	0-9
Rollins	L	3-6
Louisville	W	7-2
Memphis State	W	9-0
South Carolina	L	3-6

1988 - Patti Henderson (14-12)

Florida	L	1-8
Florida A&M	W	8-1
Alabama - Birmingham	W	7-2
North Florida	L	3-6
Northeast Louisiana	W	6-3
Houston	L	1-8
Mississippi	L	4-5
Virginia Tech	W	5-4
North Carolina	L	2-7
Furman	W	9-0
Louisiana State	L	4-5
Stetson	W	8-1
South Florida	W	5-4
Rollins	W	6-3
Auburn	L	3-6
Baylor	W	9-0
New Mexico	W	5-4
South Carolina	L	1-7
Indiana	L	1-8
Mississippi State	L	1-5
Georgia State	W	9-0
South Florida	W	5-4
Flagler	L	2-7
Southern Methodist	W	9-0
Louisville	W	9-0
South Carolina	L	0-6

1989 - Patti Henderson (13-7)

Tulane	W	8-1
South Florida	L	4-5
Florida	L	0-9
South Alabama	W	5-3
Jacksonville	W	9-0
Northeast Louisiana	W	6-0
Auburn	W	5-4
South Alabama	L	3-6
Florida International	W	9-0
Flagler	L	4-5
North Florida	W	6-3
Mississippi	L	3-6
Kansas State	W	5-1
Yale	L	4-5
South Florida	W	6-3
Wisconsin	L	1-8
Rollins	W	6-3
Clemson	W	5-4
Lamar	W	9-0
Houston	W	5-4

1990 - Patti Henderson (17-8)

South Florida	W	7-1
Rollins	W	8-1
Santa Fe	W	9-0
North Florida	W	8-1

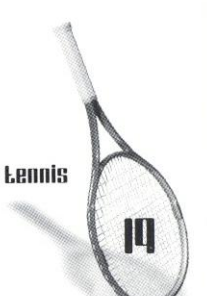

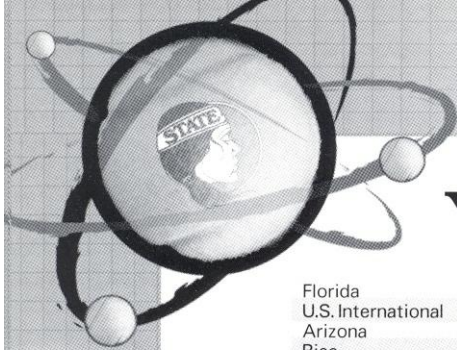

Year by Year Results

Florida	L	0-9
U.S. International	L	3-6
Arizona	L	4-5
Rice	W	6-0
Northeast Louisiana	W	7-0
South Alabama	W	7-1
Houston	L	2-7
Mississippi	W	5-4
Georgia Tech	W	7-1
Louisiana Tech	W	7-2
Florida International	W	8-1
Louisiana State	L	4-5
Miami, Fla.	L	1-8
New Mexico	W	7-0
South Florida	W	7-2
Wisconsin	L	4-5
Rollins	W	8-1
Michigan	W	8-1
Wake Forest	W	5-4
South Carolina	L	2-6
Boca Raton	W	8-1

1991 - Patti Henderson (13-9)

Florida	L	0-9
North Carolina	L	2-7
Miami, Fla.	L	4-5
Tulane	W	9-0
Rice	W	7-2
Louisiana State	W	5-4
Northeast Louisiana	W	9-0
Auburn	W	7-2
South Florida	W	9-0
Alabama	W	6-3
Michigan	W	7-2
Rollins	W	9-0
Wake Forest	L	4-5
Mississippi State	W	7-2
Trinity	W	7-2
Houston	L	4-5
Texas Christian	L	3-6
Southwest Louisiana	W	8-1
Wisconsin	L	3-6
Northwestern	L	2-7
Flagler	W	7-2
Duke	L	1-6

1992 - Alice Reen (13-10)

Northwestern	L	3-6
Wisconsin	L	2-7
Alabama	L	0-6
Flagler	W	7-2
Rollins	W	8-1
Virginia	W	7-2
Michigan	W	6-3
South Florida	W	7-2
North Carolina State	W	9-0
Miami, Fla.	L	2-7
Southern Methodist	W	5-3
Mississippi State	L	4-5
North Carolina	W	5-4
Duke	L	1-8
Georgia Tech	W	8-1
Illinois	L	4-5
South Alabama	W	6-1
Florida International	W	6-3
Georgia	L	3-6
Clemson	L	3-6
Wake Forest	W	5-4
Virginia	W	6-0
Wake Forest	L	2-5

1993 - Alice Reen (13-9)

Georgia Tech	W	8-1
California - Santa Barbara	L	4-5
Rice	L	4-5
Arizona	L	2-6
Florida International	W	8-1
Miami, Fla.	L	2-7
Rollins	W	8-1
Michigan	W	6-3
South Florida	W	5-4
Clemson	L	4-5

North Carolina	W	7-2
Wake Forest	L	4-5
Oklahoma	W	6-3
North Carolina State	W	6-0
Maryland	W	8-1
Tennessee	L	3-6
Virginia	W	5-4
Southwestern Louisiana	W	6-3
Georgia	L	2-5
South Alabama	W	5-4
North Carolina	W	5-3
Clemson	L	2-7

1994 - Alice Reen (15-10)

Georgia Tech	W	9-0
Miami, Fla.	L	4-5
Florida	L	1-8
Maryland	W	9-0
Kentucky	L	1-7
Tennessee	L	4-5
South Florida	W	5-4
Wake Forest	W	5-4
Clemson	L	3-6
Georgia	L	1-5
North Carolina State	W	7-2
Virginia	W	6-3
Mississippi State	W	5-1
Rice	W	7-2
Houston	W	5-1
Texas	L	3-6
Texas A&M	W	5-4
Florida International	W	5-1
North Carolina	W	7-2
Duke	L	4-5
South Alabama	W	7-2
North Carolina State	W	5-1
Clemson	W	5-3
Duke	L	0-5
Arizona	L	3-5

1995 - Alice Reen (11-10)

Florida	L	1-7
Vanderbilt	L	4-5
Georgia Southern	W	8-0
South Florida	L	4-5
North Carolina	W	5-4
Duke	L	1-6
Tennessee	W	5-4
Clemson	W	5-4
Maryland	W	8-1
Texas A&M	W	5-2
Georgia	L	0-6
Virginia	W	8-1
South Carolina	L	3-6
Miami, Fla.	L	3-6
Florida International	W	5-4
San Diego	L	2-6
Georgia Tech	W	6-0
North Carolina State	W	5-4
Wake Forest	L	3-6
Virginia	W	5-3
Wake Forest	L	2-5

1996 - Alice Reen (8-11)

Vanderbilt	L	0-8
Jacksonville	W	8-0
Miami, Fla.	W	5-3
Georgia Southern	W	7-2
Maryland	W	6-2
Clemson	W	5-4
Georgia	L	1-6
Wake Forest	L	4-5
North Carolina State	W	8-1
Virginia	L	4-5
Notre Dame	L	1-6
Mississippi	L	2-5
North Carolina	L	4-5
Duke	L	1-8
Florida	L	1-8
Georgia Tech	W	8-1
Virginia	W	5-3
Duke	L	0-6

South Carolina	L	2-5
----------------	---	-----

1997 - Lise Gregory (12-11)

South Alabama	L	2-7
Vanderbilt	L	0-9
Auburn	W	7-1
Miami, Fla.	L	3-6
Florida International	W	8-1
Georgia Tech	W	8-1
California	L	2-7
Clemson	W	6-3
Florida	L	0-9
North Carolina	W	7-2
Baylor	L	4-5
Rice	W	5-4
Houston	L	4-5
Duke	L	1-7
North Carolina State	W	6-3
Wake Forest	L	2-6
Maryland	W	7-2
Illinois	W	8-1
Virginia	W	7-2
South Florida	W	5-4
Georgia Tech (ACC)	W	5-1
Wake Forest (ACC)	L	1-5
Vanderbilt (NCAA)	L	0-5

1998 - Lise Gregory (12-12)

Georgia Southern	W	7-2
Florida	L	1-8
Georgia Tech	L	4-5
Clemson	L	4-5
Maryland	L	4-5
Virginia	W	5-4
South Florida	W	6-3
Houston	W	7-2
Virginia Tech	L	4-5
Baylor	W	5-4
Wake Forest	L	3-6
NC State	L	4-5
South Alabama	L	1-8
Auburn	W	6-3
Illinois	W	6-3
Jacksonville	W	7-0
Florida International	W	6-3
Duke	L	1-8
North Carolina	W	5-4
North Carolina (ACC)	W	7-2
Duke (ACC)	L	5-0
Vanderbilt (NCAA)	L	6-0

1999 - Lise Gregory (21-7)

Jacksonville	W	9-0
Illinois	W	5-1
Southern Miss	W	9-0
Auburn	W	7-2
Georgia State	W	6-0
Florida	L	1-8
Georgia Southern	W	8-1
South Florida	W	8-1
South Alabama	W	5-1
Vanderbilt	L	4-5
Miami	L	4-5
Florida International	W	7-2
Baylor	W	7-2
Houston	W	5-4
Rice	W	6-3
Tulane	W	5-4
Virginia	W	6-3
Maryland	W	9-0
Kansas	W	6-3
Wake Forest	L	4-5
North Carolina State	W	9-0
Duke	L	0-9
North Carolina	W	6-3
Georgia Tech	W	6-3
Clemson	W	5-4
Virginia (ACC)	W	5-1
Wake Forest (ACC)	L	4-5
Iowa (NCAA)	L	4-5



Honors & Awards



A History of Honors and Awards

FSU Athletics Hall of Fame

Patti Henderson - 1992
Buffy Baker - 1997

Metro Conference Coach of the Year

Anne Rizza - 1981, 1983 & 1984
Patti Henderson - 1989

ACC Coach of the Year

Alice Reen - 1994; Lise Gregory - 1999

Metro Conference Champions

1981, 1983, 1984 & 1989

Metro Conference Player of the Year

Suzanne Doumar - 1981
Patti Henderson - 1986
Keri Preng - 1989
Buffy Baker - 1991

ACC Player of the Year

Audra Brannon - 1994

ACC Rookie of the Year

Lori Sowell - 1994

All American

Audra Brannon - 1993 (doubles)
Laura Randmaa - 1993 (doubles)
Lori Sowell - 1995 (singles) & 1996 (singles)

All-ACC

Audra Brannon - 1992-94 Ann Olsson - 1997
Elke Juul - 1995 & 1996 Kia Asberg - 1999
Laura Randmaa - 1993 Alida Galloviets - 1999
Lori Sowell - 1994-97 Marina Raic - 1999

Metro Conference Tournament MVP

Patti Henderson - 1986
Keri Preng - 1989
Buffy Baker - 1991

Metro Conference All-Tournament

Buffy Baker - 1988-91
Keri Preng - 1988 & 1989
Kirsten Turk - 1989
Ann Waggoner - 1990

Metro Conference Flight Champions

Suzanne Doumar - 1981, No. 1 singles & No. 1 doubles
Jaime Kaplan - 1981, No. 1 doubles
Lisa Erghott - 1983, No. 5 singles
Patti Henderson - 1983, No. 2 doubles; 1984, No. 3 singles & No. 1 doubles; 1985, No. 2 singles
Debbie Pollack - 1983, No. 4 singles
Jenny Cerino - 1984, No. 6 singles & No. 2 doubles; 1985, No. 5 singles & No. 3 doubles
Sue Hatch - 1984, No. 2 singles & No. 2 doubles
Lee McGuire - 1984, No. 1 doubles
Buffy Baker - 1989, No. 1 doubles; 1990, No. 1 doubles; 1991, No. 1 singles & No. 1 doubles
Nicki Ivy - 1989, No. 6 singles; 1991, No. 3 doubles
Kirsten Turk - 1989, No. 3 singles
Keri Preng - 1989, No. 1 doubles
Christina Tee - 1991, No. 4 singles & No. 2 doubles
Robin Cifaldi - 1991, No. 2 doubles
Audra Brannon - 1991, No. 2 singles & No. 1 doubles
Ann Waggoner - 1991, No. 3 doubles

ACC Flight Champions

Elke Juul - 1993, No. 3 doubles; 1994, No. 1 doubles; 1996, No. 1 doubles
Sandi Ecclestone - 1993, No. 3 doubles
Audra Brannon - 1994, No. 1 singles & No. 1 doubles
Lori Sowell - 1994, No. 2 singles; 1996, No. 1 doubles
Ashley Delaney - 1995, No. 3 doubles
Lori Junker - 1995, No. 3 doubles; 1996, No. 3 doubles
Ann Olsson - 1996, No. 3 singles & No. 2 doubles
Sasha Hanna - 1996, No. 2 doubles
Kylie Thompson - 1996, No. 3 doubles
Ali Weber - 1997, No. 5 singles; 1999, No. 6 singles

Miscellaneous Honors

Buffy Baker - 1988 Roberta Alison Southern Intercollegiate (champion, No. 1 singles); 1989 Roberta Alison Southern Intercollegiate (champion, No. 1 singles); 1989 Women's Intercollegiate Championships (champion, No. 1 singles)
Keri Preng - 1988 Barnett Bank Women's Intercollegiate State Championships (champion, No. 6 singles)
Laura Sarkilahti - 1988 Barnett Bank Women's Intercollegiate State Championships (champion, No. 5 singles)
Audra Brannon - 1993 Arthur Ashe Award Recipient

Post Season Invitations

Association of Intercollegiate Athletics for Women

Team - 1994, 1996-99 AIAW National Championships, 6th Place

Doubles

Jaime Kaplan - 1982; named to the AIAW all-region II team
Suzanne Doumar - 1982

National Collegiate Athletics Association

Team - 1994, 1996-99 - NCAA Championships, First Round

Singles

Jamie Kaplan - 1983
Audra Brannon - 1993 & 1994
Lori Sowell - 1994, 1995 & 1996

Doubles

Jamie Kaplan - 1983
Lee McGuire - 1983
Patti Henderson - 1985
Sue Hatch - 1985
Audra Brannon - 1993, 1994
Laura Randmaa - 1993
Elke Juul - 1994, 1995 & 1996
Lori Sowell - 1995 & 1996

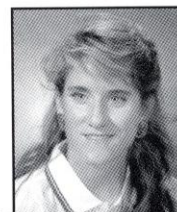

Buffy Baker



Audra Brannon



Patti Henderson



Laura Randmaa



Lori Sowell



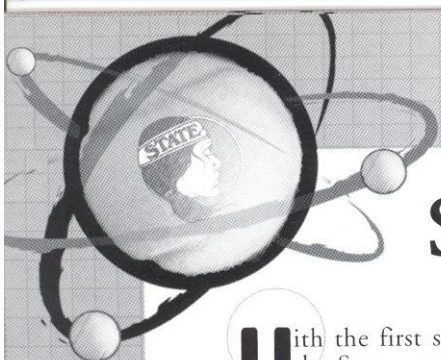

Speicher Tennis Center

With the first stage of construction completed in the Summer of 1993, the Scott Speicher Tennis Center at the Donald Loucks Courts opened its gates to the public for the first time at a Children's Miracle Network charity tournament. Since then, many successful and admirable tournaments have graced the courts at one of Florida State University's premier athletic facilities.

Costing \$1.2 million to build and then another \$800,000 for recent additions, Florida State's Speicher Tennis Center has become an example of the increasing dedication and commitment the University has to all of its 17 varsity athletic programs.

The Speicher Tennis Center houses 12 lighted hard

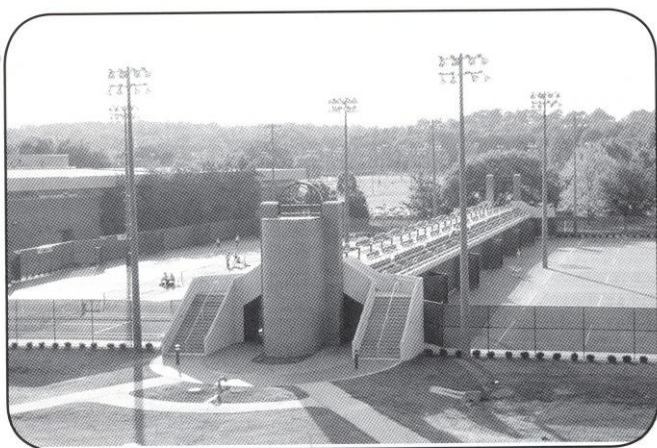

courts, over 1,000 court level seats, coaching offices, men's and women's locker rooms, equipment and storage rooms, a team lounge and a public address system. The growing pride Florida State has for its tennis program and its premier tennis center was honored just after its opening in 1994, when the United States Tennis Association (USTA) awarded the structure with its "Top Notch" facility award.

The Speicher Tennis Center was named in honor of Lieutenant Commander Michael Scott Speicher, a graduate of Florida State University and the first American casualty during Operation Desert Storm. By Presidential directive, the facility bears the name the "Scott Speicher Tennis Center."

H. Donald Loucks was the program's first tennis coach and is aptly known as the pioneer of Florida State tennis. He began his coaching career in 1936 at the University School of Florida State College for Women where he coached all sports. This was the beginning of an association with Florida State which crossed six decades, 1936 - 1980, ending in his retirement as Professor Emeritus of Physical Education. In 1942, while serving as an officer in the Army, Loucks was stationed at West Point where he coached plebe basketball and tennis teams.

In 1947, Loucks became Florida State's first basketball coach and a year later was named the schools' first tennis coach. His tennis team was the first athletic team to have a winning season. The varsity tennis courts were named for him in 1981. He served as Dean of Men from 1957 - 1967 and was known as a servant of leadership, service and devotion to many worthy causes.

The Speicher Tennis Center was designed by EMO/Architects, Inc., a Tallahassee-based architectural firm, in collaboration with Global Consult Group, Inc., an internationally recognized Tennis Facility Design Consultant. The complex was funded by private sources and supervised through the state university system of Florida.

Through its short six year existence, the Scott Speicher Tennis Center at the Donald Loucks Courts has served as the home courts for all Florida State men's and women's home dual matches, the annual Seminole Fall Classics, City of Tallahassee tennis championships, various USTA regional and zonal tournaments, the 1994 and 1995 Men's intercollegiate men's tournament and the annual Children's Miracle Network Charity Invitational benefitting Shands Hospital in Gainesville.



On Scott Speicher Tennis Center

"Probably one of the best centers in the states -- couldn't ask for more."

- **Nanette Duxin**

"Our tennis center has great facilities. I like our courts very much and I know that we are very confident when we play on them."

- **Alida Gallovits**

"Compared from what I've seen until now, the Scott Speicher Center belongs in the group considered the better facilities."

- **Marina Raic**

"It's an amazing facility that meets all of our needs."

- **Christy Travis**



Golden Spear Club

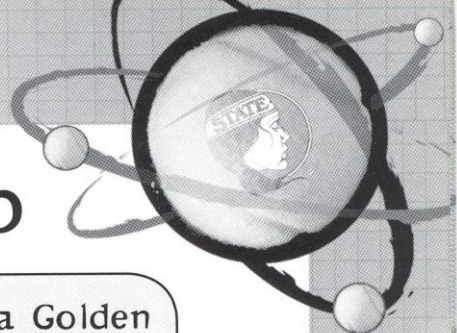

About the Golden Spear Club

The Golden Spear Club is designed to provide "grass roots" support for the men's and women's tennis programs at Florida State University. The objective of the club is to assist the athletic department in promoting FSU tennis in Leon County and throughout Florida and to assist in generating interest and enthusiasm for the program.

Membership in the Golden Spear Club helps support the club's activities and the Florida State University tennis program. Although Golden Spear Club memberships are not accompanied with Booster Club benefits, you can take pride in the fact that FSU tennis will remain nationally competitive because of the support. As the 1999-2000 season gets underway, membership in the club has reached over 100 Seminole supporters.

Through the Golden Spear's commitment to FSU tennis, a junior team tennis league kicked off this past fall with over 30 participants. FSU players from both the men's and women's teams volunteered as coaches for the six junior league teams. On three Sundays this past fall, participants, aged seven to 14, competed for various FSU prizes and giveaways. Due to the success of the junior team tennis league, Golden Spear founders and supporters have increased their efforts to bring the excitement of tennis to all that are interested. FSU Athletics welcomes you to become a part of the Golden Spear Club and join other tennis enthusiasts in the fun of supporting Florida State tennis. Go Noles!

How to Become a Golden Spear Club Member

Membership: \$25, Juniors (18 and under); \$50, Adult; \$75, Family (includes up to 2 adults and 3 children)

Benefits of Club Membership:

- Seminole Tennis T-shirt (one per membership)
- 2 pro-ams with men's and women's teams and coaches
- Limited use of varsity courts
- Quarterly Newsletter
- Complimentary Parking During Matches

For more information call: Tim Bauer, assistant women's tennis coach, at (850) 644-1099 or by fax (850) 644-3451.

World's No. 4 Ranked Player Plays Exhibition at FSU courtesy of the Golden Spear Club

The Golden Spear Club helped kick off the 1998-99 season last year by giving the FSU women's tennis program and the Tallahassee community a special treat in November, tennis star Amanda Coetzer was brought in to play an exhibition match at the Scott Speicher Tennis Center. Coetzer shared some old memories with fellow South African tennis pro and head FSU coach Lise Gregory. Coetzer earned the nickname "Giant Killer" on the tour and ranked fourth in 1997 scoring three victories over Steffi Graf and one against Martina Hingis.

Although she traveled nearly 100,000 miles on the tour last year, Coetzer came to Tallahassee to take part in an exhibition to benefit the FSU program. The Golden Spear Club organized an outstanding exhibition program which included many of Tallahassee's USTA members, tennis supporters and Seminole fans. She hit a few balls with senior Ali Weber as well as playing a point with several lucky junior players. She posed for photos and signed autographs for nearly two hours after the exhibition.

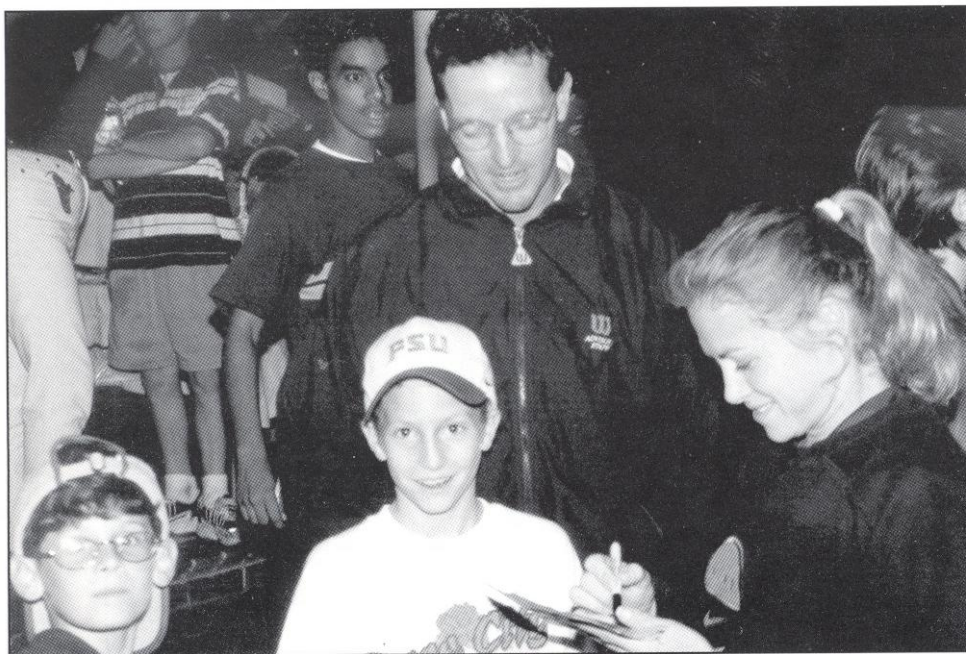



All-Time Information

All-Time Dual Match Season Roster (1978-Current)

Leslee Abisch, 1978

Kia Asberg, 1997-

Elizabeth "Buffy" Baker, 1988-91

Jessica Balbuena, 1999-

Kirsten Balsler, 1988-90

Mary Beck, 1978

Gigi Boesch, 1981

Audra Brannon, 1990-94

Bresha Byrd, 1993

Natalie Carratala', 1998-

Jenny Cerino, 1983-86

Robin Cifaldi, 1991-92

Beth Clay, 1981-83

Cheryl Cordes, 1981

Beth Corn, 1987

Ashley Delaney, 1994-97

Debbie Deluccia, 1978

Suzanne Doumar, 1983

Nanette Duxin, 1998-

Sandi Ecclestone, 1993-94

Lisa Ehrgott, 1981-84

Darlene Finnegan, 1985

Alida Gallovits, 1999-

Laura Jo Garcia, 1978

Kristen Getz, 1981

Jenny Graf, 1992-94

Yvonne Gsteiger, 1978

Claudia Gaughf, 1983-86

Jenny Green, 1986

Amy Hanby, 1992-93

Sasha Hanna, 1995-98

Dee Ann Hansel, 1981

Jean Harrington, 1978

Sue Hatch, 1984-87

Patti Henderson, 1983-86

Elizabeth Hinson, 1978

Jennifer Hyde, 1991-94

Leslie Ivy, 1991-92

Nicki Ivy, 1989-90

Chris Joyce, 1986-89

Lori Junker, 1994-97

Elke Juul, 1992-96

Jaime Kaplan, 1983

Helena Karlsson, 1998

Darlene Kennedy, 1984

Claudette Laliberte, 1978

Sharon MacPhee, 1990

Lee McGuire, 1983-84

Dana Medalie, 1983-84

Melissa Miller, 1978

Laurie Mueller, 1981

Susan Mueller, 1981-84

Penne Nieporte, 1981

Shana Nozick, 1989-90

Josephine O'Gorman, 1987

Ann Olsson, 1995-97

Sharon Ondrula, 1978

Rakina Payne, 1995, 1997-98

Anna Polihrom, 1978

Debbie Pollack, 1983-84

Keri Preng, 1987-90

Tanya Racoobian, 1988

Marina Raic, 1999-

Diane Ramsey, 1978

Laura Randmaa, 1993-94

Laura Ribovich, 1986

Valerie Rive, 1986

Laura Sarkilahti, 1989-91

Sherry Shores, 1978

Tracey Smith, 1987-89

Lori Sowell, 1993-97

Christina Tee, 1990-92

Kim Temples, 1985-87

Kylie Thompson, 1995-99

Mary Thym, 1993-95

Christy Travis, 1998-

Kirsten Turk, 1987-89

Jill Urban, 1987-89

Ann Waggoner, 1990-91

Ali Weber 1997-

Lori Webster, 1990

Paula Whitebrook, 1983-86

Mary Ellen Wilkinson, 1978

Mary Wood, 1986-87

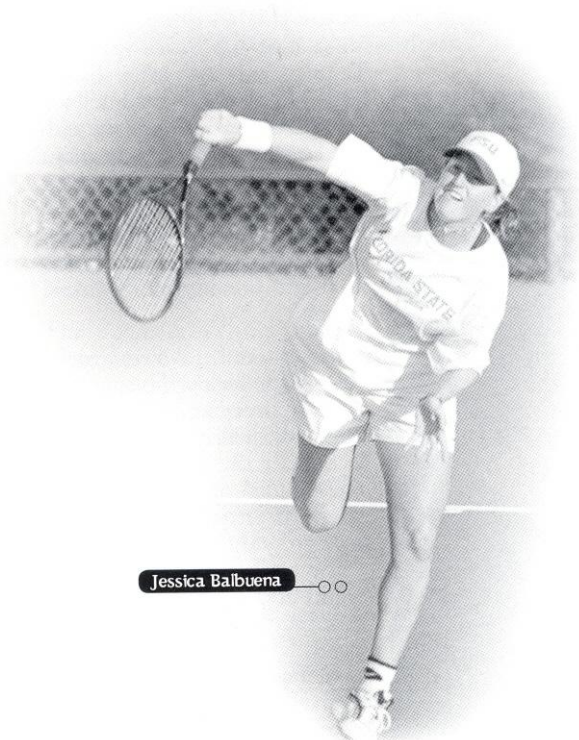

Jessica Balbuena

FSU's Top 10 All-Time Winningest Seasons

1. Marina Raic	31-9	.775	1998-99
2. Kia Asberg	30-8	.789	1998-99
3. Buffy Baker	28-7	.750	1987-88
4. Buffy Baker	27-9	.750	1988-89
Jessica Balbuena	27-12	.692	1998-99
6. Ali Weber	26-13	.667	1996-97
Ali Weber	26-16	.619	1998-99
8. Lori Sewell	25-15	.625	1994-95
9. Nanette Duxin	23-15	.605	1998-99
10. Lisa Ehrgott	21-5	.807	1982-83
Audra Brannon	21-6	.778	1990-91
Jaime Kaplan	21-7	.750	1982-83
Patti Henderson	21-9	.700	1985-86
Ali Weber	21-16	.568	1997-98



All-Time Records

Women's Tennis All-Time Records vs. Opponents 1981-1999

Opponent	W	L	First	Last
Alabama	6	1	1983	1992
Alabama-Birmingham	1	0	1988	1988
Arizona	0	3	1990	1994
Auburn	11	1	1982	1999
Baylor	4	1	1986	1999
California	0	1	1997	1997
Cal-Irvine	0	1	1987	1987
Cal-Santa Barbara	0	2	1987	1993
Clemson	7	8	1982	1999
College of Charleston	1	0	1983	1983
Columbia	1	0	1987	1987
Duke	1	12	1983	1999
Flagler	2	2	1988	1992
Florida	0	22	1982	1999
Florida A&M	3	0	1982	1988
Florida International	9	0	1989	1999
Florida Junior College	5	0	1983	1987
Furman	2	0	1987	1988
Georgia	5	6	1982	1996
Georgia Southern	4	0	1995	1999
Georgia State	3	0	1983	1999
Georgia Tech	11	1	1985	1999
Harvard	1	0	1982	1982
Houston	4	6	1984	1999
Illinois	3	1	1992	1999
Indiana	0	3	1982	1988
Iowa	2	1	1982	1999
Jacksonville	4	0	1989	1999
Kansas	1	0	1999	1999
Kansas State	1	0	1989	1989
Kentucky	0	1	1994	1994
Lamar	1	0	1989	1989
Louisiana State	2	3	1982	1991
Louisiana Tech	2	0	1983	1990
Louisville	3	0	1982	1988
Lynn (Boca Raton)	1	0	1990	1990
Maryland	6	1	1993	1999
Memphis State	2	0	1985	1987
Miami, FL	1	11	1982	1999
Miami, OH	1	1	1984	1987
Opponent	W	L	First	Last
Michigan	4	0	1990	1993
Mississippi	2	6	1982	1996
Mississippi State	4	3	1984	1994
Mississippi Univ. for Women	1	0	1982	1982
New Mexico	3	0	1984	1990
North Carolina	11	7	1982	1999
North Carolina State	8	1	1992	1999
North Florida	5	1	1985	1990
Northeast Louisiana	6	0	1983	1991

Northwestern	0	5	1983	1992
Northwest Louisiana	1	0	1982	1982
North Texas State	1	0	1982	1982
Notre Dame	0	1	1996	1996
Ohio State	2	0	1982	1983
Oklahoma	1	0	1993	1993
Oklahoma State	1	2	1982	1984
Princeton	1	0	1982	1982
Purdue	3	0	1982	1987
Rice	5	5	1983	1999
Rollins	12	6	1982	1993
San Diego	0	1	1995	1995
Santa Fe	1	0	1990	1990
South Alabama	8	5	1982	1999
South Carolina	1	12	1982	1996
Southern Methodist	3	2	1982	1992
South Florida	16	10	1982	1999
Southwestern Louisiana	3	0	1982	1993
Southwest Missouri	1	0	1986	1986
Southern Miss	1	0	1999	1999
Stetson	3	0	1983	1988
Tennessee	3	3	1983	1995
Tennessee-Chattanooga	1	0	1984	1984
Texas	0	2	1982	1994
Texas A&M	2	0	1994	1995
Texas Christian	1	4	1982	1991
Trinity	1	0	1991	1991
Tulane	6	1	1982	1999
U.S. International	0	1	1990	1990
Vanderbilt	2	6	1983	1999
Virginia	11	1	1992	1999
Virginia Tech	5	1	1985	1998
Wake Forest	4	12	1985	1999
Wichita State	1	0	1985	1985
William & Mary	1	0	1987	1987
Wisconsin	1	4	1986	1992
Yale	0	1	1989	1989

*Bolded teams are on 2000 Dual Match Schedule

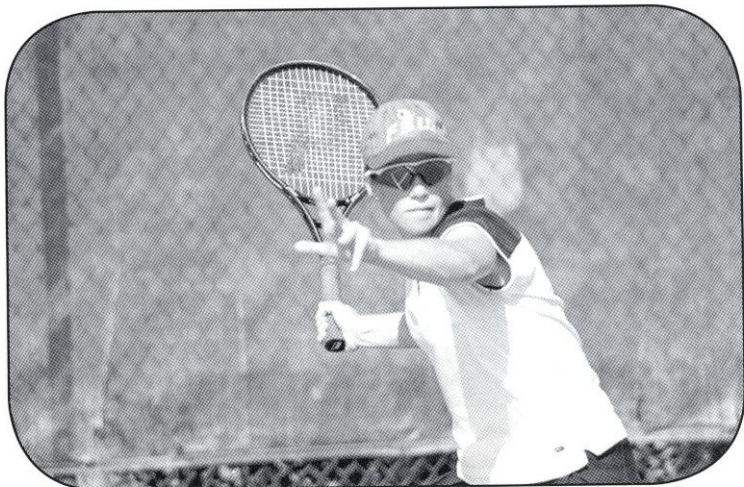

Ali Weber 73 career singles wins.



Support Services

An Overview of an Academic Support Program on the Rise

Academic, personal and professional support are essential to college success. At the Florida State University, we have developed an outstanding support program which enables student-athletes to reach their full potential.

Our philosophy is "to offer an academic support program integrated with the total university that will assist all student-athletes with the transition into college and provide continued support in all phases of academic and professional development culminating with graduation, job placement or graduate school."

To accomplish this goal we have developed an academic environment which facilitates the academic success of student-athletes. Student success is encouraged through competent academic counseling, career exploration, planning and placement and academic assistance through tutorial programs.

Our program operates on a "proactive" rather than "reactive" approach. At Florida State, our academic staff does not wait for academic crises to occur. We gather important background information and build an academic profile on all student-athletes to assess their needs in advance. We also stay informed on the daily progress of each student-athlete.

Our academic support staff includes a director, five counselors, and three graduate interns forming a group of professionals serving the needs of all our student-athletes. Mark Meleney is entering his second year as the director

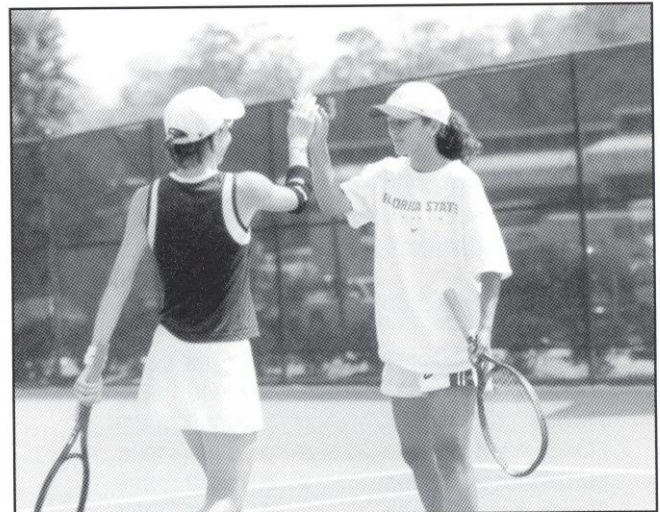

of the Athletics Academic Support after serving as one of the program's academic counselors for eight years prior. Academic Counselor Kevin White will handle the women's tennis program duties in 1999-2000.

In 1994, the academic programs moved to the state-of-the-art University Center and are located on the 6th floor of the \$126,000,000 facility. It includes private study carrels, a tutorial study area and a computer lab outfitted with 16 state-of-the-art IBM computers and laser printers. In addition, athletic sky boxes are utilized for group and individualized tutorial instruction sessions.



Mark Meleney
Director

Mark Meleney became Florida State's Director of Athletic Academic Support Programs in 1997 and brings 12 years of advising experience to the position. Over the past five years, Meleney has played an integral role in the development of a comprehensive program of student athlete support, which in 1996 won the "Program of Excellence" award from Athletic Management Magazine.

A native of Iowa, Meleney began his college education at Buena Vista College, where he earned varsity letters in football and baseball. Upon transferring to Florida State, he earned Bachelor's degrees in Management and Finance in 1986 and received a Master's in Athletic Administration from FSU in 1997. He is currently pursuing his Ph.D. in Athletic Administration.

Meleney oversees an academic staff comprised of five academic counselors, and administrative assistant, several graduate assistants, individualized learning specialists and a cadre of about 70 tutors and mentors.

Meleney and his wife Sarah are the parents of a five-year-old daughter, Montana Shea.

Athletic Care

Strength, Conditioning, Medical Care & Treatment

Strength training, conditioning, medical care and treatment are avital aspect of an athlete's performance on the field. At Florida State, a specially designed program is developed for women's tennis, emphasizing the objectives of strengthening and conditioning the athletes along with the proper medical attention.

Strength and Conditioning coach Ron Miller, assistant Steve Pishko and staff individually customize programs for each of the athletes, beginning with pre-conditioning, before the season even gets underway. Assistant Athletic Trainer Kari Langley, A.T.C., will handle the athletic training duties for the women's tennis team.

This season, Miller will be working with Pishko in customizing a sound workout for the women's tennis team. The workout is instrumental in improving muscular endurance, strength and cardiovascular conditioning on the field. The coaches believe so strongly in the program that they even participate themselves. FSU takes pride in customizing the programs to help student athletes reach their maximum potential.

Miller, who holds professional memberships in the National Strength and Conditioning Association and Aerobics and Fitness Association, works with the players in sport specific training which includes strengthening the major muscle groups used in soccer.

Athletes at Florida State University receive the best care and treatment possible. All of the student athletes undergo a preseason examination in order to prevent and detect any potential injuries that an athlete may incur. If a problem is detected, the athlete is placed on a prevention care program which may include any kind of treatment from icing to exercising.

Though preventing injuries is the main objective, they are sometimes a part of participating in athletics. Rehabilitation is another important component of the Seminole training room. Langley and the rest of the FSU training staff will work with the athlete and provide an intense rehabilitation schedule that will allow the athlete to successfully rehabilitate after an injury. More serious injuries and illnesses are referred to the Seminole team physicians at the Tallahassee Orthopedic Center, who for many years have worked in conjunction with the FSU training room in successfully rehabilitating numerous athletes after an injury.

An athlete can expect to receive the best care and treatment possible with the athletic training team at Florida State University. Prior to competition, all FSU student-athletes undergo screening in order to detect any potential injuries. If a problem is detected, the athlete may be placed on a prevention care system which may include any kind of treatment from icing to exercising. Second year Assistant Athletic Trainer Kari Langley will handle the athletic training duties for the women's tennis team this season.

Langley is a 1996 graduate of Valdosta State University where she earned a Bachelor's degree with honors in sports medicine. She joined the Florida State staff in July after working the past two years as a graduate assistant athletic trainer at Michigan State University while pursuing a master's degree in Kinesiology.

At MSU, Langley's primary responsibility was serving as the head women's gymnastics athletic trainer. In addition to coordinating all phases of health care for the MSU gymnasts, some of Langley's other responsibilities included assisting with preseason football and student-athlete drug testing and coordinating mass physicals for 14 of MSU's athletic teams.

In addition to her women's tennis athletic training duties, Langley will also supervise the athletic training of women's basketball and coordinate annual drug testing of all FSU female athletes.

A native of Akron, Ohio, Langley is a certified member of the National Athletic Trainers Association and is also a certified Red Cross CPR/First Aid Instructor.

Though the prevention of injuries is the main objective, some injuries are unavoidable. Rehabilitation is another component of the Florida State training room. The FSU athletic training staff will work with the athlete and provide an intense rehabilitation schedule that will allow the athlete to successfully rehabilitate after an injury. Some injuries and illnesses may be referred to the Seminole team physicians at the Tallahassee Orthopedic Center, who, for many years, have worked in conjunction with the FSU athletic training staff in successfully rehabilitating athletes after an injury.

Events Manager

A member of the Florida State athletic staff since 1990, Melissa Dawson begins her ninth season with FSU and third as Intercollegiate Athletic Coordinator which, among other things, includes home event management and overseeing the equipment duties for various FSU athletic teams.

A native of Hernando, Fla., Dawson attended Florida State earning her undergraduate degree in Physical Education in April of 1992 and her Master's in Athletic Administration in April of 1996.

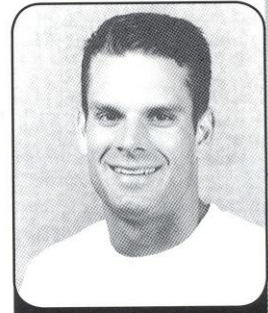

Ron Miller
Strength & Conditioning Coach



Kari Langley, A.T.C.
Assistant Athletic Trainer

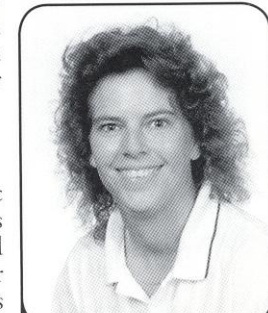

Melissa Dawson
Athletics Coordinator

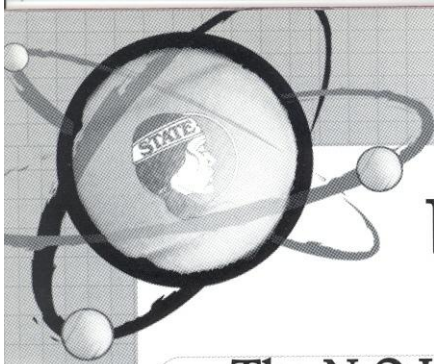

Life Skills

The N.O.L.E.S. Program

**NEW
OPPORTUNITIES FOR
LEADERSHIP,
EDUCATION AND
SERVICE**

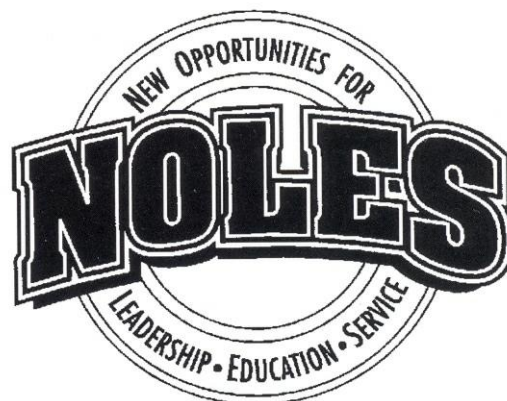

Developed by the Florida State University Department of Athletics, the NOLES program represents a commitment to the total growth and development of the student-athlete. This program establishes an administrative commitment to academic and athletic excellence. Those efforts will be supported with programs and services in personal development, career development and community service.

Spirit Student-Athlete Speakers' Bureau enables student-athletes to improve their speaking skills, develop effective communication and impact the lives of others through their service as role models in our community.

Personal Development

Fostering the development of personal growth is a fundamental component of the NOLES program. These support programs ensure that the student-athlete will be provided opportunities to focus on personal growth issues such as values clarification, goal setting, fiscal planning, decision making and personal responsibility. Programming focuses on helping student-athletes develop a healthy lifestyle while they are at Florida State and habits that will benefit them for life.

Leadership Development

The Florida State University Department of Athletics is committed to developing programs of excellence that foster leadership development. The foundation of the leadership development program will be the two councils that represent the student-athletes at the University.

Career Development

Preparing for life after college sports is a major focus of the NOLES Career Development program. The program is designed to work cooperatively with the University's Career Services to acquaint students with the job search process, provide networking opportunities and ultimately assist with job placement. This program places a priority on the development of the total person, with the goal of developing individuals who will have rewarding careers and productive lifestyles after they leave Florida State.

The Student-Athlete Advisory Council (SAAC) serves as the advisory board to the NOLES program and the athletics administration. The prestigious board, comprised of two representatives of each athletic team at FSU, also recommends programming and serves as a liaison between student-athletes and the athletics administration. The Advisory Council plans and implements various events for student-athletes and serves as the department's most visible ambassadors. The SAAC planned and hosted the annual Golden Nole banquet for the first time last year.

Community Service

Serving the community is the focus of our Seminole Spirit program. Student-athletes are challenged to give service to our community and individuals who are in need. With a clearly defined program of service, student-athletes are given the opportunity to develop the foundation for a lifelong commitment to volunteerism. The Seminole



Student Athletic Advisory Council



NCAA Information

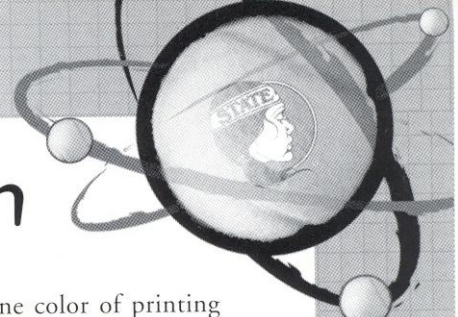

The following information is provided by the Florida State Office of Compliance for prospective student athletes. It is intended as a guideline to introduce some of the rules governing NCAA athletic involvement.

Who is permitted to recruit for FSU?

Only Florida State University coaches who have successfully completed the NCAA Recruiting Rules Examination on an annual basis may be involved in the recruitment process. Representatives of our athletics interests may not make any recruiting contacts. This includes letters, telephone calls or face-to-face contact on or off campus with a prospect or the prospect's parents.

Key terms you should know

You become a prospective student-athlete if you have started classes for the ninth grade. Before the ninth grade, you become a prospective student-athlete if the college provides you (or your relatives or friends) any financial aid or other benefits that the college does not provide to prospective students generally.

A contact is any face-to-face encounter between a prospect or the prospect's legal guardian and an institutional staff member or athletic representative during which any dialogue occurs in excess of an exchange of greeting. NOTE: At the Division I level, athletic representatives (boosters) may not contact you for the purpose of recruiting. A college coach may contact you in person off the college campus beginning July 1 after completion of your junior year in high school.

An evaluation is any off-campus activity designed to assess your academic qualifications or athletic ability, including any visit to your high school (during which no contact occurs) or the observation of any practice or competition in which you participate.

During your senior year, you can have one expense-paid official visit to a particular campus. You may receive no more than five visits. During your official visit, which may not exceed 48 hours, you may receive round-trip transportation between your home and the campus, and you (and your parents) may receive meals, lodging and complimentary admission to campus athletics events.

Phone calls and letters

Phone calls from faculty members and coaches (but not boosters) are permitted beginning July 1 (August 15 for football) after completion of your junior year. A college coach or faculty member is limited to one telephone call per week except when it is:

- During the five days immediately before your official visit to the university
- On the day of a coach's off-campus contact with you
- During the time beginning with the initial National Letter of Intent signing date in your sport through the two days after signing date
- In the sport of football only, during the permissible off-campus contact periods and during the 48 hours prior to and 48 hours after 8:00 a.m. on the initial signing date for the National Letter of Intent.

Letters from coaches and faculty members (but not boosters) are not permitted until September 1 at the beginning of your junior year in high school. A Division I university may provide you with the following printed materials:

- General correspondence, including letters, U.S. Postal Service postcards and institutional note cards
- Game programs which may not include posters and one Student Athlete Handbook can be provided only during official or unofficial visits to the university's campus
- NCAA educational information
- Pre-enrollment information subsequent to signing a National Letter of Intent with the university
- One athletic publication which may

include only one color of printing inside the covers

- Official academic, admissions and student services publications published or videotapes produced by the institution and available to all students
- Schedule cards
- Questionnaires which may be provided prior to your junior year
- Summer camp brochures which may be provided prior to your junior year.

Alumni and Boosters Do's and Don'ts

You may forward information about prospective student-athletes to the appropriate coaches.

You may have contact with a prospect regarding permissible pre-enrollment activities such as summer employment, provided the prospect has already signed a National Letter of Intent and the Compliance Office is aware that you are making these contacts in regard to employment.

You may have a telephone conversation with a prospect only if the prospect initiates the call. Such a call may not be prearranged by an institutional staff member and you are not permitted to have a recruiting conversation, but may exhibit normal civility. You must refer any questions about our athletics programs to an athletics department staff member/coach.

You may view a prospect's contest at your own initiative provided you do not contact the prospect or his/her parents. In addition, you may not contact a prospect's coach, principal, or counselor in an attempt to evaluate the prospect.

You may continue established family relationships.

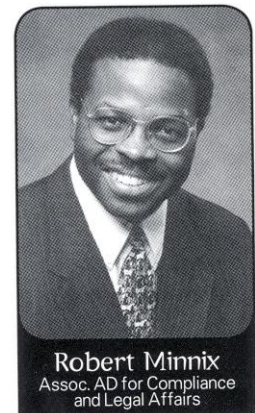

Robert Minnix
Assoc. AD for Compliance
and Legal Affairs



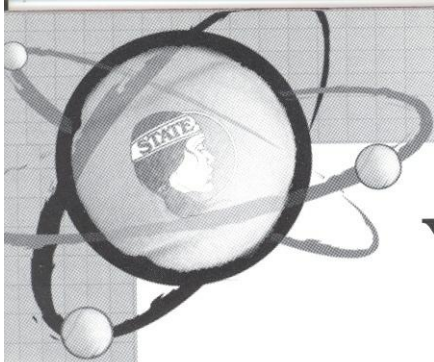

Year by Year Records

FSU Year by Year Records

Year	Coach	Asst. Coach	W-L	PCT	Conf. (finish)	Post-Season (seed)	Ranking
1980	Anne Rizza	None	21-11	.656	Metro (2nd)	None	Unranked
1981	Anne Rizza	None	24-15	.615	Metro (1st)	None	#18
1982	Anne Rizza	None	23-18	.561	Metro (2nd)	AIAW Chmps. (6th)	Unranked
1983	Anne Rizza	None	18-8	.692	Metro (1st)	None	Unranked
1984	Anne Rizza	None	15-13	.608	Metro (1st)	None	Unranked
1985	Anne Rizza	None	13-14	.481	Metro (2nd)	None	Unranked
1986	Anne Rizza	None	17-10	.630	Metro (2nd)	None	Unranked
1987	Anne Rizza	Patti Henderson	11-16	.407	Metro (2nd)	None	Unranked
1988	Patti Henderson	Kim Philo	14-12	.538	Metro (2nd)	None	Unranked
1989	Patti Henderson	Kim Philo	13-7	.650	Metro (1st)	None	Unranked
1990	Patti Henderson	Shannon Krieger	13-9	.591	Metro (2nd)	None	Unranked
1991	Patti Henderson	Lori Webster	13-10	.565	Metro (1st)	None	Unranked
1992	Alice Reen	Buffy Baker	13-10	.565	ACC (3rd)	None	Unranked
1993	Alice Reen	Jenny Mainz	13-9	.591	ACC (3rd)	None	ARV
1994	Alice Reen	Jenny Mainz	15-10	.600	ACC (2nd)	NCAA Chmps. (19th)	#22
1995	Alice Reen	Jenny Mainz	11-10	.524	ACC (3rd)	None	#31
1996	Alice Reen	Michelle McMillen	8-11	.420	ACC (4th)	NCAA Regionals (8th)	#35
1997	Lise Gregory	Tim Bauer	12-11	.521	ACC (3rd)	NCAA Regionals (8th)	#37
1998	Lise Gregory	Tim Bauer	12-12	.500	ACC (8th)	NCAA Regionals (8th)	#49
1999	Lise Gregory	Tim Bauer	21-7	.750	ACC (3rd)	NCAA Regionals (2nd)	#23

FSU Women's Coaching History



Anne Rizza
1982-86 (86-62)

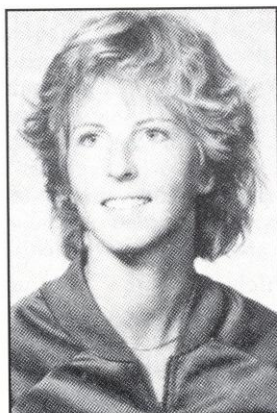

Patti Henderson
1987-91 (68-51)

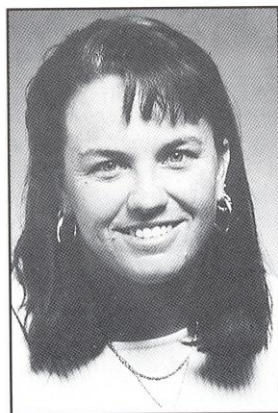

Alice Reen
1992-96 (60-50)

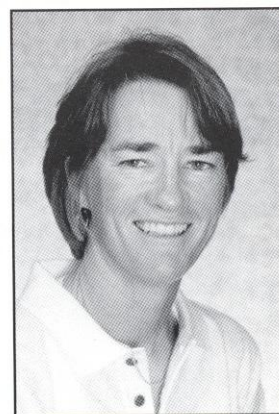

Lise Gregory
1996-99 (45-30)

NCAA Tournament History

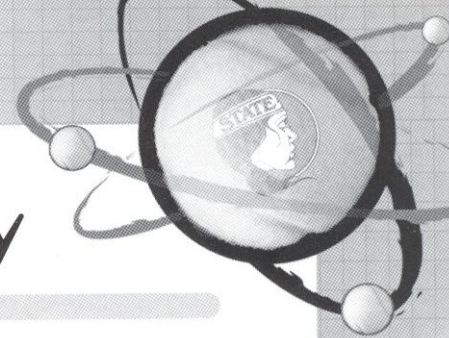

1983

Singles Championship

Round 64

Tracy Blumentritt (Rice) d. Jaime Kaplan (FSU) 3-6, 6-3, 6-0

Doubles Championship

Round 32

Jamie Kaplan - Lee McGuire (FSU) d. Margaret Redfern - Joy Tacon (Houston) 7-6, 7-5, 6-4

Round 16

#1 Louise Allen - Gretchen Rush (Trinity) d. Jamie Kaplan - Lee McGuire (FSU) 6-1, 6-0

1985

Doubles Championship

Round 32

Kiki Rozwadowski - Lori MacGill (S. Florida) d. Sue Hatch - Patti Henderson (FSU) 6-2, 6-3

1993

Singles Championship

Round 64

Suzi Italiano (Southern Cal) d. Audra Brannon (FSU) 6-4, 7-6

Doubles Championship

Round 32

Audra Brannon - Laura Randmaa (FSU) d. Danielle Paradine - Jody Yin (Indiana) 6-3, 6-1

Round 16

Audra Brannon - Laura Randmaa (FSU) d. Melissa Mazzotta - Maria Pilar Valls (Miami) 7-6 (6), 4-6, 6-1

Round 8

#3 Laxmi Poruri - Heather Willens (Stanford) d. Audra Brannon - Laura Randmaa (FSU) 7-6 (2), 6-3

1994

Team Championship

Round 20

#16 Arizona d. #19 FSU 5-3

Singles Championship

Round 64

Marie-Laure Bougnol (Ole Miss) d. #9-16 Audra Brannon (FSU) 6-4, 6-4

Maggie Simkova (Southern Cal) d. Lori Sowell (FSU) 1-6, 6-0, 6-4

Doubles Championship

Round 32

Nicole Elliott - Vera Vitels (California) d. Audra Brannon - Elke Juul (FSU) 7-5, 6-2

1995

Singles Championship

Round 64

Lori Sowell (FSU) d. #8 Katie Schlukebir (Stanford) 6-4, 6-1

Round 32

Lori Sowell (FSU) d. Melissa Zimpfer (Tennessee) 7-5, 6-4

Round 16

Lori Sowell (FSU) d. #14 Joelle Schad (Arizona State) 6-0, 3-3, ret.

Round 8

#2 Keri Phebus (UCLA) d. Lori Sowell (FSU) 6-0, 6-2

1996

NCAA South Regional

South Carolina 5, Florida State 2

Singles Championship

Round 64

Lori Sowell (FSU) d. #9-16 Farley Taylor (Texas) 7-5, 7-6

Round 32

Lori Sowell (FSU) def. Stephanie Sammaritano (Arizona) 6-4, 7-5

Round 16

#6 Ania Bleszynski (Stanford) d. Lori Sowell (FSU) 7-5, 6-3

Doubles Championship

Round 32

#4 Paige Yaroshuk - Keri Phebus (UCLA) d. Lori Sowell - Elke Juul (FSU) 6-1, 6-1

1997

NCAA Southeast Regional

Vanderbilt 5, Florida State 1

1998

NCAA Southeast Regional

Vanderbilt 6, Florida State 0

1999

NCAA Midwest Regional

Iowa 5, Florida State 4

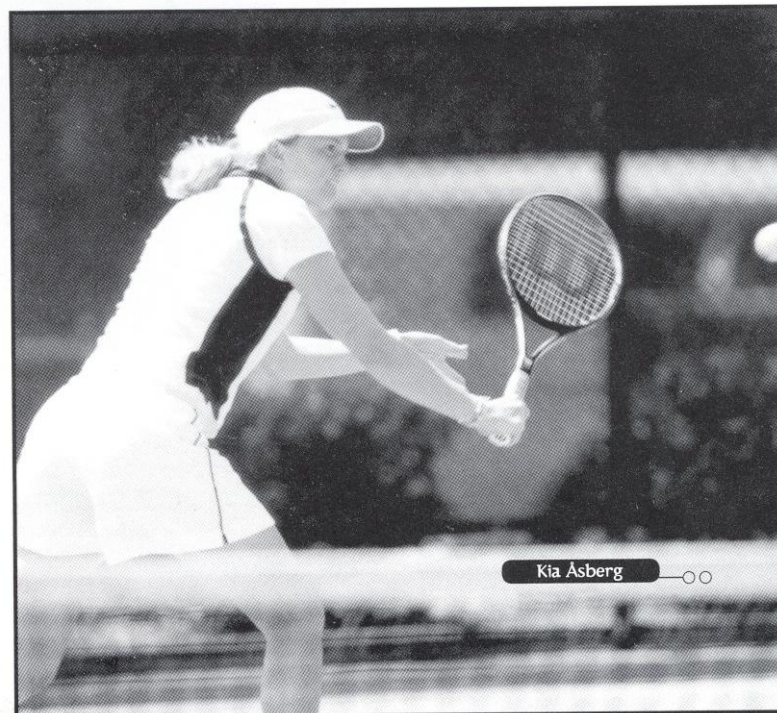

Kia Asberg

Top Academics

Undergraduate Academic Degrees Offered at Florida State University

Area and Ethnic Studies

American Studies
Asian Studies
Asian Studies
Russian & East European Studies
Slavic & East European Studs.
Latin-American & Caribbean Studies
Latin-Am. & Carib. Studs./Business

Mass Communications

Mass Communication
Media Performance
Media Communication
Media Production
Advertising
Interpersonal Communication
Communication Studies
Communication for Business
General Communication
Mass Communication
Speech Communication
Comm. Theory & Research
Public Relations
Communication/Art
Communication/Science

Computer and Information Services

Computer and Information Sciences
Computer Science

Education

Education
Mental Retardation
Visual Disabilities
Emotional Disturbances/
Learning
Learning Disabilities
Elementary Education
Early Childhood Science Education
Art Education
English Education
Multilingual/Multicultural Education
Health Education
Family & Consumer Sciences Education
Mathematics Education
Music Education
Physical Education
Sports Management
Sports Administration
Reading Education
Social Studies Education
Social Science Secondary Science
and/or Teaching

Engineering

Civil Engineering
Electrical Engineering
Mechanical Engineering
Industrial Engineering
Chemical Engineering
Environmental Engineering
Bioengineering
Materials Engineering

Foreign Languages

Russian
Russian/Business
German
German/Business
German and Russian
German and Spanish
German and Italian
Greek
French

French/Business

French and Russian
French and Spanish
French and German
French and Italian

Italian

Italian/Business
Italian and Russian
Italian and Spanish

Latin

Spanish
Spanish/Business

Classics

Classical Civilizations
Classics & Religion
Classical Archaeology
Greek & Latin
Audiology & Speech Path.
Music Therapy

Health Professions and Related Sciences

Rehabilitation Services
Nursing
Home Economics/Human Sciences
Human Sciences
Humanities

Dietetics

Nutrition & Fitness

Home Economics/

Human Sciences

Food & Nutrition
Food & Nutrition Science
Family, Child, & Consumer Science
Consumer Economics
Child Development
Housing
Clothing, Textiles & Merch
Apparel Design & Technology
Merchandising
Textiles

Letters

English
English Linguistics
English Literature
Creative Writing
English/Business

Liberal/ General Studies

Humanities
Women's Studies

Life Sciences

Biological Sciences
Medical Science

Biochemistry

Mathematics
Applied Mathematics
Actuarial Mathematics
Statistics

Parks, Recreation, Leisure and Fitness

Leisure Services & Studies

Philosophy, Religion and Theology

Philosophy
Religion
Religion & Classics

Physical Sciences

Physics - Biology
Physics - Biology-Premed.

Physics - Health Physics

Physics - Biophysics
Physics - Management
Physics - Environ'l Sci.
Physics - Oceanography
Physics - Geology

Physics - Education

Physics - Music Technology
Physics - Philosophy
Physics - Computer Science

Physics - Government

Meteorology

Analytical Chemistry

Biochemistry

Inorganic Chemistry

Nuclear Chemistry

Organic Chemistry

Physical Chemistry

Environmental Chemistry

Chemical Science

Geology

Psychology

Psychology

General Experimental Psych

Clinical Psychology

Protective Services

Criminology

Public Administration

Social Work

Social Sciences

Social Science

Anthropology

Economics

Applied Economics

Geography

History

International Affairs

Political Science

Sociology

Visual and Performing Arts

Dance

Craft Design

Interior Design

Theatre

Acting

Design/Technology

Musical Theatre - Theatre

Motion Pic. TV & Recording Arts

Studio Art

History & Criticism of Art

Music - Liberal Arts

Music History & Literature

Music Performance

Musical Theatre

Music Composition

Music Theory

Business and Management

Business Administration

Entrepreneurship & Small Business Management

Management

Operations Management

Human Resource Mgmt

Accounting

Finance

Risk Management-Insurance

Hospitality Admin.

Multinational Business Operations

Management Info. Systems

Marketing

Real Estate

Off the Court and in the Classroom

Head Coach Lise Gregory came to Florida State with a vision of making the Lady Seminole program one of the best in the nation. After three years and three straight trips to the NCAA Tournament, the Lady Seminoles are poised to solidify their 23rd ranking when the dual match season gets underway in January. However, quite possibly an impressive component of the Lady Seminole women's tennis program is not what they do on the court, but in the classroom.

In the fall, as the team trains and participates in tournaments, the focus is on getting a good start on the academic year. In each of Gregory's first three years at FSU, the women's tennis team has won the Golden Torch Award, an award given to the team with the highest GPA among FSU's athletic teams. The commitment to academic excellence has been a goal of Gregory's since she was an All-American at the University of Miami.

Gregory's goal of providing her players with a well-balanced experience as an FSU student-athlete seems to be coming to fruition as she enters her fourth year. Under Gregory's leadership, FSU has claimed 25 spots on the ACC Academic Honor Roll, including all nine members of the 1998-99 team. With a team GPA of 3.7, and eight of nine players returning from a team that won the third most matches in school history, the sky's the limit for the Lady Seminoles, both on and off the court.



Ali Weber, 3-time ACC Academic Honor Roll recipient.

Academic Honors

FSU's Golden Torch Award (Highest GPA)

1985, 1986, 1987, 1988, 1989, 1997, 1998, 1999

Nicki Ivy, 1991

Ashley Delaney, 1994

Metro Conference Commissioner's List

Claudia Gaughf - 1985

Sue Hatch - 1985, 1986

Kirsten Turk - 1986, 1987, 1988 & 1989

Chris Joyce - 1986, 1987 & 1988

Jill Urban - 1986 & 1987

Keri Preng - 1989

Kirsten Balsler - 1989 & 1990

Lori Webster - 1990

Shana Nozick - 1990

Christina Tee - 1990

ACC Academic Honor Roll

Buffy Baker - 1992

Ashley Delaney - 1994-97

Sandi Ecclestone - 1994

Amy Hanby - 1992-93

Nicki Ivy - 1992

Lori Junker - 1995-97

Laura Randmaa - 1994

Lori Sowell - 1994 & 1996-97

Chrissie Tee - 1992

Elke Juul - 1996

Kylie Thompson - 1996-99

Sasha Hanna - 1997, 98

Ann Olsson - 1997

Ali Weber - 1997, 98, 99

Rakina Payne - 1997, 98

Kia Asberg - 1998-99

Natalie Carratala - 1998-99

Helena Kaavlon - 1998

Christy Travis - 1998-99

Marina Raic - 1999

Alida Gallovits - 1999

Nanette Duxin - 1999

Jessica Balbuena - 1999

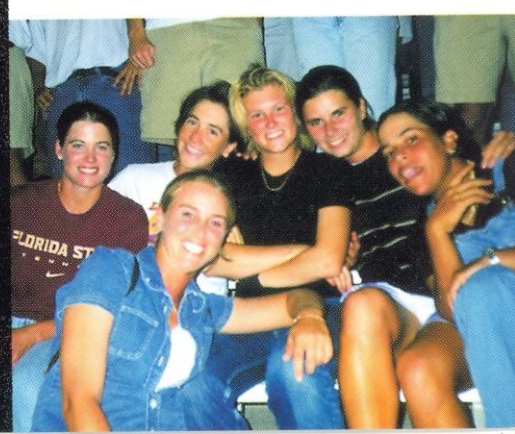
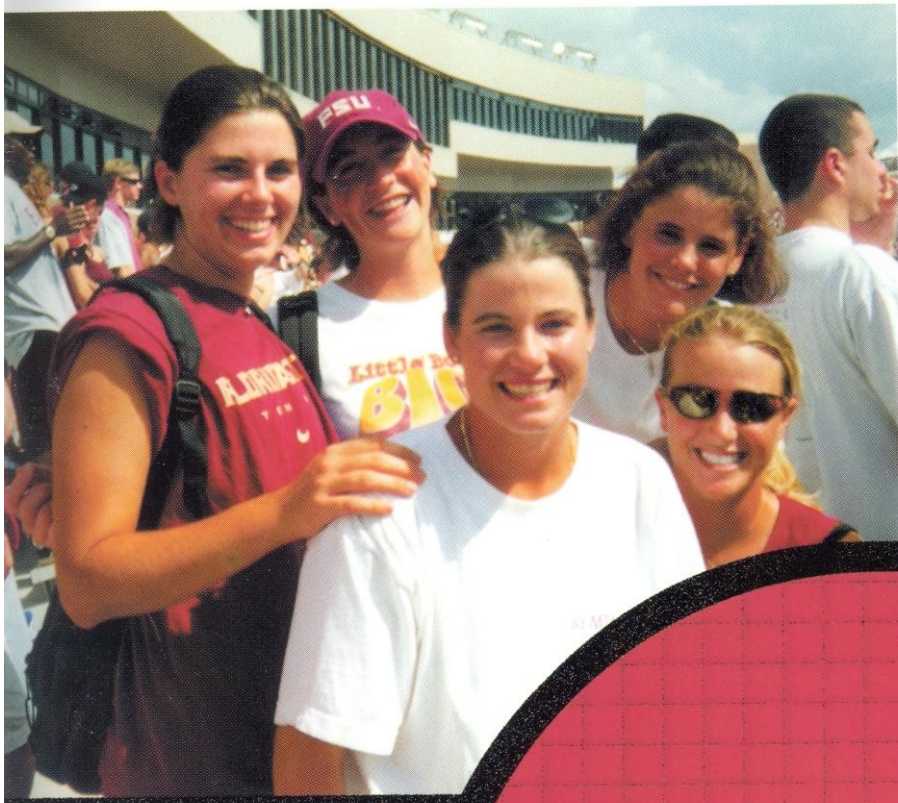
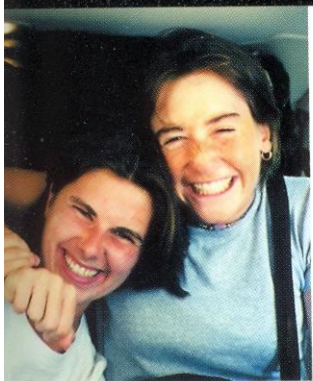
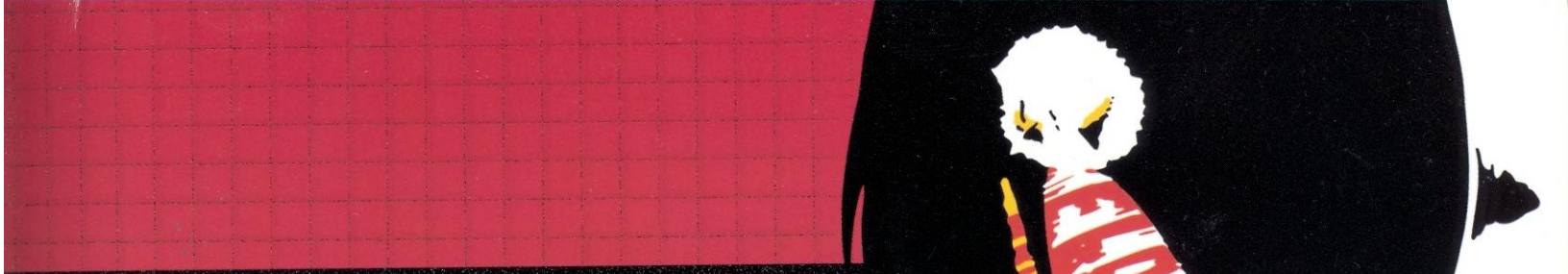



Schedule

Fall 1999

DATE	OPPONENT	SITE	TIME
9/17-19	Roberta Allison Classic	Tuscaloosa, AL	All Day
10/1-3	U. of S. Carolina Invitational	Columbia, SC	All Day
10/15-17	Lady Seminole Classic	Tallahassee, FL	All Day
11/5-8	Regionals	Mobile, AL	All Day

Spring 2000

DATE	OPPONENT	SITE	TIME
1/21-24	ACC Indoors	Chapel Hill, NC	All Day
1/28	Georgia State	Tallahassee	2:00 PM
1/29	Georgia Southern	Tallahassee	12:00 PM
2/4	Vanderbilt	Nashville, TN	TBA
2/5	Iowa	Nashville, TN	11:00 AM
2/9	Florida	Gainesville, FL	5:00 PM
2/12	Auburn	Auburn, AL	11:00 AM
2/18	Jacksonville	Tallahassee	3:00 PM
2/19	Florida Int'l	Tallahassee	12:00 PM
2/20	Southern Mississippi	Tallahassee	11:00 AM
2/28	LSU	Tallahassee	2:00 PM
3/4	South Florida	Tallahassee	11:00 AM
3/5	Miami	Tallahassee	1:00 PM
3/8	Baylor	Tallahassee	11:00 AM
3/9	Tulane	Tallahassee	11:00 AM
3/16	North Carolina	Tallahassee	2:00 PM
3/18	Maryland	College Park, MD	TBA
3/19	Virginia	Charlottesville, VA	11:00 AM
3/25	Wake Forest	Winston-Salem, NC	12:00 PM
3/26	N.C. State	Raleigh, NC	11:00 AM
3/29	Duke	Tallahassee	6:30 PM
4/3	Utah	Tallahassee	2:00 PM
4/8	Georgia Tech	Tallahassee	12:00 PM
4/9	Clemson	Tallahassee	11:00 AM
4/20-23	ACCs	Atlanta, GA	TBA
5/13-14	Regionals	TBA	TBA
5/18-26	NCAAs	Pepperdine U.	TBA

