

NEWCOMER PROFILE

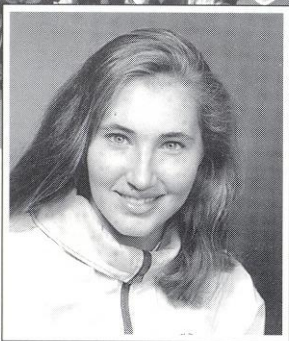

VALERIE BROUSSARD



PATTY DIAMOND

#6, Freshman, 5'11", Middle Hitter
St. Martinville, Louisiana (Episcopal)

AS A REDSHIRT: Sat out of '92 season as a red-shirt after being diagnosed with stress fractures in both legs during pre-season workouts ... trained hard during her year away from the court ... possesses fine all-around skills for a middle blocker ... should be an immediate contributor ... comes from strong club background, the Cajunland Club Team ... very committed to the sport ... **HIGH SCHOOL:** helped lead her Episcopal School of Acadiana to four consecutive state titles in Louisiana... named most valuable player at the 1991 state championship ... selected *Lafayette Advertiser* /Pepsi All-Acadiana MVP last season ... a three time All-Acadiana and All-District player and two-time All-State selection ... **PERSONAL:** majoring in dietetics at Florida State ... born November 2, 1974.

#1, Freshman, 5'10", Setter
Livonia, Michigan (Stevenson)

Expected to challenge for playing time as a freshman ... quick and athletic setter who can make a lot of plays ... a starter with the Crusaders club team in Michigan ... highly recruited by top programs ... has a strong knowledge of the game ... **HIGH SCHOOL:** contributed to four district titles, one regional title, three division titles and one conference championship during her four years at Stevenson ... was the winner of the 1993 Brieske Award given by her high school for four years of academic and athletic achievement ... selected to three all-tournament teams...two-time all-state selection...named 1992 MVP and 1993 co-MVP of her high school team...in 1992 she earned *Detroit Free Press* Athlete of the Week honors ... was selected to participate in the Minzuno All-Star Games last summer ... **PERSONAL:** plans to major in biological sciences at Florida State ... also loves Disney World and Mickey Mouse ... born March 11, 1975.

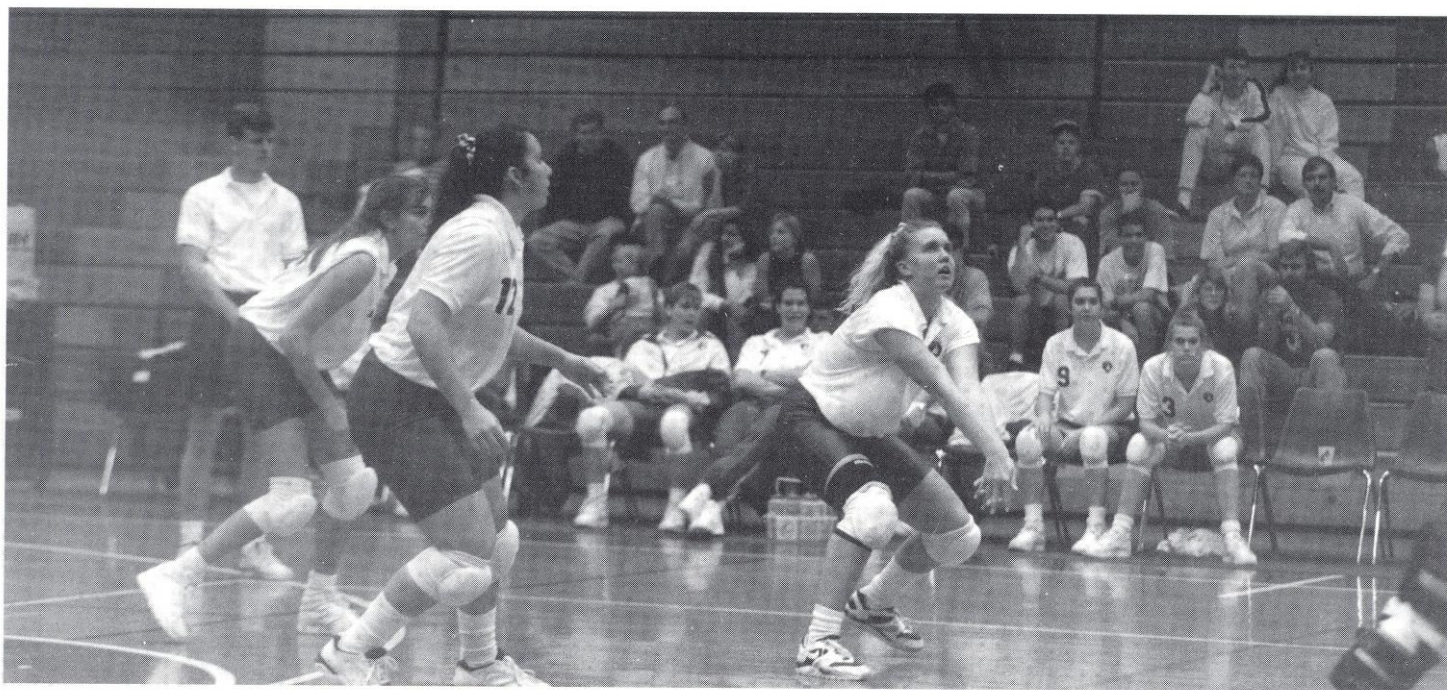

NEWCOMER PROFILE

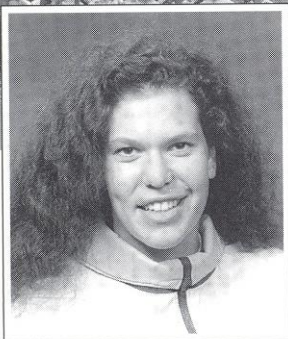

SONIA PREOCANIN

#7, Freshman, 6'2", Outside Hitter
Hamilton, Ontario [Hill Park Secondary]

AS A FRESHMAN: Spent her first year in Tallahassee as a medical redshirt after injuring her knee the previous spring ... a very intimidating blocker in the front row ... can also play on the right side ... the tallest player on the Lady Seminole squad ... has a strong academic background ... former teammate of Lady Seminole Deanna Bosschaert ... one of two Canadians on the squad ... **HIGH SCHOOL:** was captain of her Hamilton team for three years ... a five-time Most Valuable Player ... also a stand out basketball player ... played for the Raiders Club team in Canada ... helped lead her Hill Park high school team to three city championships ... received the Dofasco Award for the top business student ... **PERSONAL:** an academic honor student ... majoring in business ... brother is a former Canadian national volleyball team member ... enjoys all sports and is a strong swimmer ... born January 9, 1973.

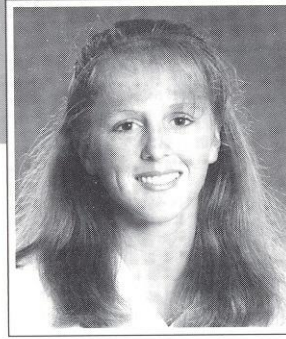

FRANCI RARD

#10, Senior, 5'7", Outside Hitter
Naples, Florida [Univ. of Georgia/Naples]

Will return to her home state to join the Lady Seminoles for her senior year... brings a wealth of experience to the squad ... comes to the Florida State program after playing at the University of Georgia ... very effective player...good jump server with solid defensive skills .. joined the track team at UGA last spring to improve her skills and speed ... a three year starter for the Bulldogs... **AS A JUNIOR:** had a solid .264 offensive attack percentage...had a total 29 service aces for the season...was fourth on the in digs with 210 for the Bulldogs... **AS A SOPHOMORE:** led Georgia in service aces per game...recorded team-high 54 aces during the regular season...recorded season-high 25 digs vs. Georgia Tech... **AS A FRESHMAN:** recorded a team-high 100 service aces ... named to All-Tournament team at the 1990 Auburn Invitational and RAX Redbird Classic...contributed double figures in kills on 18 occasions ... **HIGH SCHOOL:** AAU National Junior Olympics Volleyball All-American...selected All-State for three years...chosen to play in East-West Florida Volleyball All-Star game...a three sport letter-winner at Naples High School...first person to be named All-County as an eighth grader ... **PERSONAL:** sister Marci played volleyball for Florida State in 1987...majoring in early childhood education...born January 15, 1972.

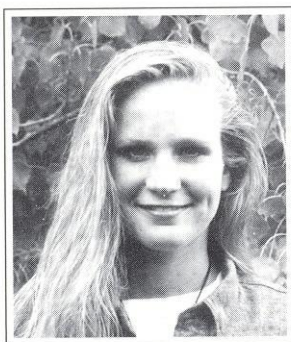

HEIDI SORENSEN

#9, Freshman, 5'11", Middle Hitter
Lyons, Colorado [Longmont]

One of two freshman added to the Lady Seminole roster this season ... has outstanding natural athletic ability with a 27" vertical jump ... played with the Boulder Gold club team ... **HIGH SCHOOL:** led her prep team to the district, regional and conference championship and a third place finish at the state finals ... maintained a 3.5 GPA and was an honor student ... a member of the National Honor Society ... earned Most Improved Player Award after her freshman year...contributed as an outside hitter and a defensive specialist...also was a member of the track team her freshman year and received Sprinter of the Year Award...competed in district and state competition in 200 meter dash and long jump ... **PERSONAL:** enjoys skiing and horseback riding ... will study pre-law at Florida State...born February 12, 1975.



Florida State's 1992 volleyball season was a return to heights that the program had grown use to in previous seasons.

After a year's absence, the Lady Seminoles returned to the NCAA Tournament for their fifth appearance in the past six seasons and sixth in eight years. FSU also reached the 20 win plateau for the 16th time in 17 years under head coach Cecile Reynaud.

The 1992 campaign was also Florida State's best to date in its short history as a member of the Atlantic Coast Conference. The Lady Seminoles stormed through the regular season conference schedule with a 6-1 record, a mark good enough to earn co-champion honors along with Duke for the regular season.

The Tribe also placed three players on the All-ACC team and three more on the league's All-Tournament team. Seniors Sherry Cowling and Bianca Stevens were first team all-conference selections while Luiza Ramos was a second team choice during the regular season. These three were also named to the All-Tourney group as well. Reynaud was honored as the Atlantic Coast Conference's Coach of the Year after guiding the Tribe to a 26-8 overall mark.

The Lady Seminoles participated in five tournaments throughout the season. FSU took two (the

South Florida Invitational and the Hofstra Classic), finished second in two (the Gator Invitational and the Florida State Classic), and placed third in the Golden Dome Classic at Notre Dame. Ironically, it was at the Notre Dame tournament that Florida State finished its lowest but began to play its best volleyball of the season.

After dropping a heart-breaking five-game match to 24th ranked Notre Dame and a tough four-game match to 3rd ranked Long Beach State, FSU bested Pittsburgh in five games for their only win of the tournament. The meeting with Pitt was the beginning of a season-high 13 match winning streak for the Tribe. FSU won 39 of 45 games during the run.

At the ACC Tournament, Florida State defeated Virginia in three games, then outlasted host Maryland in five games to advance to the finals against Duke. FSU dropped the championship match to the Blue Devils in five games but still received an at-large bid to the NCAA Tournament. It was the first time in ACC history that two conference teams participated in the national tournament.

In the NCAA's, FSU was paired up with state rival Florida in the first round. The Lady Seminoles had their season ended in Gainesville as Florida, who advanced to the Final Four, won in three games 15-9, 15-3, 15-10.

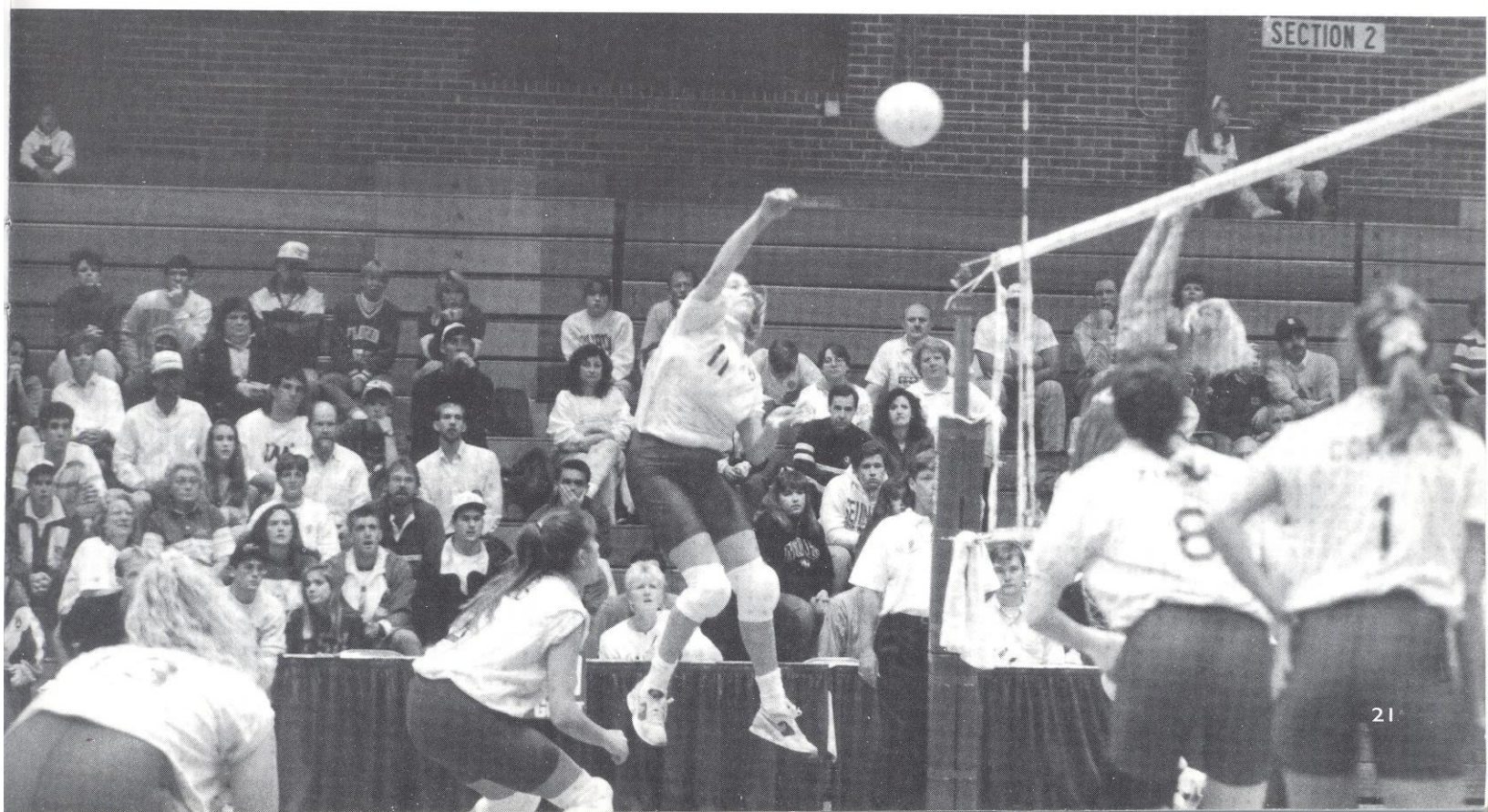

1992 STATISTICS & HONORS



1992 STATISTICS FOR ALL GAMES.

RECORD (W-L): 26-8 (11-2 HOME; 7-4 AWAY; 8-2 NEUTRAL; 6-1 ACC)

PLAYER	MP	MS	GP	K	KPG	E	TA	PCT	AST	BHE	SA	BS	BA	TB	BPG	DG	RE	BE	SE
Ramos, L	33	33	118	451	3.82	238	1032	.206	29	7	54	7	27	34	0.28	450	26	4	87
Stevens, B	31	5	110	376	3.41	134	773	.313	9	14	7	60	73	133	1.20	102	2	30	12
Bosschaert, D	34	34	121	354	2.92	172	877	.207	39	8	42	10	20	30	0.24	297	42	3	56
Zinkil, V	34	34	121	298	2.46	111	745	.251	18	18	10	42	74	116	0.95	131	4	20	11
McCall, J	33	33	116	153	1.31	85	420	.161	94	13	37	4	46	50	0.43	270	43	2	23
Cowling, S	34	34	121	116	0.95	22	241	.390	1348	18	38	8	59	67	0.55	346	1	7	24
Lotarski, C	9	2	18	16	0.88	6	36	.277	2	0	0	0	0	0	0.00	9	1	0	3
Ciraco, A	34	31	120	19	0.15	15	68	.058	11	5	29	0	6	6	0.05	233	11	1	37
Cichy, J	29	0	89	1	0.01	3	12	.166	6	3	14	0	0	0	0.00	125	3	0	40
Jones, J	13	0	23	0	0.00	3	6	.500	0	0	5	0	4	4	0.17	24	3	0	6
FLORIDA STATE	34	34	121	1784	15.51	789	4210	.236	1556	86	236	131	309	440	2.48	1987	136	67	299
Opponents	34	34	121	1322	11.50	659	3712	.179	1188	77	137	96	291	387	2.10	1645	216	76	291

1992 SEASON HONORS AND AWARDS

Team Honors

South Florida Invitational Champions
 Hofstra Invitational Champions
 ACC Regular Season Co-Champions

Individual Honors

Luiza Ramos

Gator Invitational All-Tournament Team
 South Florida Invitational Most Valuable Player
 Hofstra Invitational Most Valuable Player
 All-ACC (2nd Team)
 ACC All-Tournament Team
 AVCA All-South Regional Team

Sherry Cowling

Gator Invitational All-Tournament Team
 South Florida Invitational All-Tournament Team
 Hofstra Invitational All-Tournament Team
 All-ACC Team
 ACC All-Tournament Team
 GTE Academic All-American (District III)
 AVCA All-South Regional Team

Bianca Stevens

Golden Dome Classic All-Tournament Team
 Hofstra Invitational All-Tournament Team
 ACC Player of the Week
 All-ACC Team
 ACC All-Tournament Team
 AVCA All-South Regional Team

Cecile Reynaud

ACC Coach of the Year



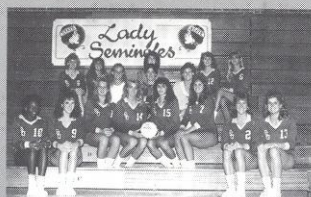

1992 SCHEDULE AND RESULTS FOR ALL GAMES

RECORD (W-L): 26-8 (11-2 HOME; 7-4 AWAY; 8-2 NEUTRAL; 6-1 ACC).

DATE	W/L	N/H/A	OPPONENT	GP					
GATOR INVITATIONAL AT GAINESVILLE, FL									
09/04/92	W	N	Georgia State	3	15-7	15-2	15-3	-	-
09/05/92	W	N	South Florida	3	15-3	15-11	15-10	-	-
09/05/92	L	A	Florida	3	5-15	6-15	5-15	-	-

DATE	W/L	N/H/A	OPPONENT	GP					
FLORIDA STATE CLASSIC									
09/11/92	L	H	MINNESOTA	4	15-12	14-16	5-15	5-15	-
09/12/92	W	H	MINNESOTA	5	15-7	13-15	13-15	15-13	15-6
09/12/92	W	H	MCNEESE STATE	3	15-6	15-3	15-12	-	-

DATE	W/L	N/H/A	OPPONENT	GP					
SOUTH FLORIDA TOURNAMENT AT TAMPA, FL									
09/18/92	W	N	Georgetown	3	15-8	15-11	15-5	-	-
09/19/92	W	N	Alabama	3	15-10	15-12	15-3	-	-
09/19/92	W	A	South Florida	3	15-6	15-4	16-14	-	-
09/25/92	W	H	HOUSTON	5	11-15	15-13	11-15	15-6	15-8
09/26/92	W	H	TEXAS A&M	3	15-7	15-8	16-14	-	-
09/29/92	W	H	JACKSONVILLE	3	15-7	15-3	15-7	-	-
10/02/92	L	A	Duke	4	6-15	13-15	15-12	3-15	-
10/03/92	W	A	North Carolina	3	15-8	15-11	15-8	-	-

DATE	W/L	N/H/A	OPPONENT	GP					
NOTRE DAME CLASSIC AT SOUTH BEND IN									
10/09/92	L	A	Notre Dame	5	15-12	5-15	15-7	1-15	15-17
10/10/92	L	N	Long Beach State	4	15-11	2-15	9-15	11-15	-
10/10/92	W	N	Pittsburgh	5	15-6	12-15	9-15	15-10	15-11
10/13/92	W	H	FLORIDA A&M	3	15-2	15-5	15-1	-	-
10/17/92	W	H	GEORGIA TECH	5	15-12	12-15	15-6	7-15	15-12
10/22/92	W	H	SOUTH ALABAMA	3	15-5	15-10	15-3	-	-
10/24/92	W	H	CLEMSON	3	15-8	15-7	15-4	-	-

DATE	W/L	N/H/A	OPPONENT	GP					
HOFSTRA CLASSIC AT HEMPSTED, NY									
10/30/92	W	N	Syracuse	3	15-10	15-10	15-12	-	-
10/31/92	W	A	Hofstra	3	15-5	15-11	15-5	-	-
10/31/92	W	N	La Salle	3	15-6	15-1	15-8	-	-
11/06/92	W	A	Maryland	4	15-13	6-15	15-9	15-13	-
11/07/92	W	A	Virginia	3	15-9	15-7	15-3	-	-
11/08/92	W	A	William & Mary	4	15-10	12-15	15-1	15-10	-
11/12/92	W	H	CENTRAL FLORIDA	3	15-10	15-2	15-3	-	-
11/14/92	W	H	NC STATE	3	15-6	15-5	15-11	-	-
11/17/92	L	H	FLORIDA	3	8-15	8-15	11-15	-	-

DATE	W/L	N/H/A	OPPONENT	GP					
ACC CHAMPIONSHIP AT COLLEGE PARK, MD									
11/20/92	W	N	Virginia	3	15-7	15-3	15-4	-	-
11/21/92	W	A	Maryland	5	8-15	15-8	12-15	15-10	15-8
11/22/92	L	N	Duke	5	9-15	15-9	15-11	11-15	11-15

DATE	W/L	N/H/A	OPPONENT	GP					
NCAA CHAMPIONSHIP 1ST ROUND AT GAINESVILLE, FL									
12/02/92	L	A	Florida	3	9-15	3-15	10-15	-	-





**DUKE - ACC CHAMPION & NCAA TOURNAMENT PARTICIPANT
FLORIDA STATE – NCAA TOURNAMENT PARTICIPANT**

STANDINGS

Team	Conference					Overall					Home	Road	Neu	Last 5
	W	L	Pct	For	Opp	W	L	Pct	For	Opp				
Duke	6	1	.857	22	8	26	5	.839	81	28	15-0	5-2	6-3	4-1
Florida State.....	6	1	.857	22	7	26	8	.788	84	28	11-2	6-3	9-2	4-1
Maryland	5	2	.714	16	9	24	9	.727	82	37	11-2	6-2	7-5	2-3
North Carolina	4	3	.571	21	18	19	14	.576	67	54	9-3	5-7	5-4	2-3
Georgia Tech	4	3	.571	16	14	30	10	.750	98	43	14-1	6-5	10-4	4-1
Clemson.....	2	5	.286	10	15	24	9	.727	75	37	14-3	5-6	5-0	2-3
Virginia	1	6	.143	5	18	12	20	.545	47	74	4-7	4-8	4-5	1-4
N.C. State.....	0	7	.000	3	21	11	18	.379	45	55	7-7	4-6	0-5	0-5

ACC TOURNAMENT RESULTS (College Park, Md., Nov. 20-22): First Round- Duke d. N.C. State (15-8,15-3,15-9); North Carolina d. Georgia Tech (8-15,15-9, 16-14, 16-14); Florida State d. Virginia (15-7,15-3,15-4); Maryland d. Clemson (15-10,15-4, 12-15, 15-10). Semifinals - Duke d. North Carolina (15-5, 15-8, 15-7); Florida State d. Maryland (8-15, 15-8, 12-15, 15-10, 15-8). Finals - Duke d. Florida State (15-9, 9-15,11-15,15-11,15-11).

ALL-TOURNAMENT TEAM: Sherry Cowling, FSU; Luiza Ramos, FSU; Jenny Rohrig, Duke; Bianca Stevens, FSU; Amy Verhoeven, Duke; Ashley Wacholder, Duke.

ACC TOURNAMENT MOST VALUABLE PLAYER: Amy Verhoeven, Duke.

NCAA TOURNAMENT: First Round- Kentucky d. Duke 6-15, 11-15, 15-7, 11-15; Florida d. Florida State 9-15, 3-15,10-15.

ALL-ATLANTIC COAST CONFERENCE TEAM: First Team - SHERRY COWLING, FLORIDA STATE; Robin Kibben, Clemson; Nicole Lantagne, Maryland; Andrea Oakes, Maryland; Amy Peistrup, North Carolina; **BIANCA STEVENS, FLORIDA STATE**; Amy Verhoeven, Duke; Ashley Wacholder, Duke. Second Team- Dini Fragas, Maryland; Cris Omiencinski, Georgia Tech; Angie Propp, Georgia Tech; **LUIZA RAMOS, FLORIDA STATE**; Jen Rohrig, Duke; Joanna Sahm, North Carolina.

ACC PLAYER OF THE YEAR: Amy Peistrup, North Carolina.

ACC ROOKIE OF THE YEAR: Cappy Meyer, Duke.

ACC COACH OF THE YEAR: CECILE REYNAUD, FLORIDA STATE.

AVCA ALL-SOUTH REGION TEAM: Second Team: SHERRY COWLING, FLORIDA STATE; Andrea Oakes, Maryland; Amy Peistrup, North Carolina; Amy Verhoeven, Duke. Third Team: **LUIZA RAMOS, FLORIDA STATE**; **BIANCA STEVENS, FLORIDA STATE**.

ACC PLAYERS OF THE WEEK: S8-Robin Kibben, Clemson; S15-Amy Peistrup, North Carolina; S22-Heather Kahl, Clemson; S29-Nicole Lantagne, Maryland; 06-Robin Kibben, Clemson; 013-Adrian Nicol, Duke; 02-Jen Rohrig, Duke; 027-Andrea Oakes, Maryland; N3Ashley Wacholder, Duke; **NIO-BIANCA STEVENS, FLORIDA STATE**; N16-Jennifer Castillo, Georgia Tech.

ACC VS. NON-CONFERENCE OPPONENTS: 134-52 (.720)

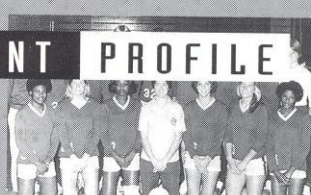

OPONENT PROFILE



Auburn September 3

Symbol: Tigers
 Location: Auburn, AL
 Enrollment: 21,800
 Colors: Burnt Orange and Navy Blue
 Conference: Southeastern
 1992 record: 11-19
 1992 Conference Record: 8-7 (5th)
 Starters Returning/Lost: 4/2
 Arena: Student Activities Center
 Head Coach: Liz Bitzer
 Record at Auburn: 11-19 (1 year)
 SID Contact: Lee Eiland
 SID Phone: (205) 844-9701
 SID Fax: (205) 844-9708
 Top Returners: Shaundra Jackson, OH, So., 5-7; Sarah Watson, MB, So., 5-11; Laura Coakley, OH, Sr., 6-0



University of Florida September 7, November 9

Symbol: Gators
 Location: Gainesville, FL
 Enrollment: 34,000
 Colors: Orange and Blue
 Conference: Southeastern
 1992 Record: 34-2
 Conference Record: 14-0 (1st)
 Starters Returning/Lost: 3/3
 Arena: Stephen C. O'Connell Center (12,000)
 Head Coach: Mary Wise
 Record at Florida: 69-7
 SID Contact: Mary Howard
 SID Phone: (904) 375-4809
 SID Fax: (904) 375-4683 ext. 6120
 Top Returners: Aycan Gokberk, MB, So., 6-2; Meg Fitzgerald, OH, So., 6-0



Louisiana State University September 10

Symbol: Tigers
 Location: Baton Rouge, LA
 Enrollment: 26,138
 Colors: Purple and Gold
 Conference: Southeastern
 1992 Record: 26-9
 Conference Record: 12-2 (2nd)
 Starters Returning: 3/3
 Arena: Assembly Center (14,236)
 Head Coach: Scott Luster
 Record at LSU: 240-69 (8 years)
 SID Contact: Adam Young
 SID Phone: (504) 388-5050
 SID Fax: (504) 388-1861
 Top Returners: Tiffany Miles A, Jr., 6-1; Luciana Reis S/A, Sr., 5-9



Southern Mississippi September 11

Symbol: Golden Eagles
 Location: Hattiesburg, MS
 Enrollment: 13,000
 Colors: Black and Gold
 Conference: Metro
 1992 Record: 13-18
 Conference Record: 2-4 (5th)
 Starters Returning/Lost: 3/3
 Arena: Reed Green Coliseum (8,095)
 Head Coach: Steve DeBoer
 Record at Southern Mississippi: 31-36 (2 years)
 SID Contact: Shirley Jones-Hill
 SID Phone: (601) 266-4503
 SID Fax: (601) 266-4507
 Top Returners: Susie Etheridge, S, Jr., 5-8; Tracey Brownlee, MB/H, Sr., 6-0; Kim Brasseaux, OH, Jr., 5-10



Loyola Marymount September 11

Symbol: Lions
 Location: Los Angeles, CA
 Enrollment: 3,900
 Colors: Crimson and Blue
 Conference: West Coast
 1992 finish: 22-13
 Conference Record: 10-4 (2nd)
 Starters Returning/Lost: 4/2
 Arena: Gersten Pavilion (4,156)
 Head Coach: Steve Stratos
 Record at Loyola Marymount: 60-41 (3 years)
 SID Contact: Ross Vitale
 SID Phone: (310) 338-7638
 SID Fax: (310) 338-2703
 Top Returners: Deanna Doolittle, OH, Sr., 5-9; Julie Greer, MB, So., 6-1; Amy Moeller, OH, So., 6-0; Robin Ortgiesen, S, Jr., 5-11



Texas A & M September 17

Symbol: Lady Aggies
 Enrollment: 42,988
 Colors: Maroon and White
 Conference: Southwest
 1992 Finish: 19-17
 Conference Record: 3-7 (4th)
 Starters Returning/Lost: 5/1
 Arena: G. Rollie White Coliseum (7,800)



South Florida September 4

Symbol: Bulls
 Enrollment: 34,000
 Colors: Green and Gold
 Conference: Metro
 1992 Record: 15-12
 1992 Conference Record: 4-2 (3rd)
 Starters Returning/Lost: 7/4
 Arena: USF Gymnasium (1,200), Sun Dome (10,411)
 Head Coach: Perri Hankins
 Record at South Florida: 33-29 (2 years)
 SID Contact: TBA
 SID Phone: (813) 974-4130
 SID Fax: (813) 974-5328
 Top Returners: Becky Linhart, MB, Sr., 5-10; Amada Stover, S, Sr., 5-10; Kirsten Niedung, MB, Jr., 5-9; Monique Metzcus, MB, Sr., 5-11



Southwest Missouri St. September 4

Symbol: Lady Bears
 Location: Springfield, Mo
 Enrollment: 20,236
 Colors: Maroon and White
 Conference: Missouri Valley
 1992 finish: 24-11
 Conference Record: 14-2 (tie 1st)
 Starters Returning/Lost: 5/1
 Arena: Hammons Student Center (8,858)

OPONENT PROFILE



Head Coach: Laurie Corbelli
Record at Texas A & M: 1st Season
SID Contact: Debbie Darrah
SID Phone: (409) 845-5725
SID Fax: (409) 845-0564
Top Returners: Amy Kisling, MB, Sr., 5-11; Kim Mitchell, MB, Sr., 5-8; Sheila Morgan, OA, Sr., 6-2; Suzy Wente, S, So., 5-7; Genny Wood, S/OA, Sr., 5-9

Houston September 18

Symbol: Lady Cougars
Location: Houston, TX
Enrollment: 33,000
Colors: Scarlet and White
Conference: Southwest
1992 Record: 20-12
Conference Record: 8-2 (2nd)
Starters Returning/Lost: 2/4
Arena: Hofheinz Pavilion (10,600)
Head Coach: Bill Walton
Record at Houston: 147-86 (7 years)
SID Contact: John Sullivan
SID Phone: (713) 521-9464
SID Fax: (713) 743-9411
Top Returners: Lilly Denoon, MB, Jr., 6-1; Ashley Mulkey, MB, Sr., 5-11

Rice September 19

Symbol: Owls
Location: Houston, TX
Enrollment: 2,600
Colors: Blue and Grey
Conference: Southwest
1992 Finish: 11-21
Conference Record: 0-10 (7th)
Starters Returning/Lost: 4/2
Arena: Austry Court (5000)
Head Coach: Henry Chen
Record at Rice: 1st Year
SID Contact: Mark Sanders
SID Phone: (713) 527-4034
SID Fax: (713) 527-6019
Top Returners: Sammy Waldron, OH, So., 5-11; Terri Loewenthal, MB, Sr., 6-1

Clemson September 24, November 6

Symbol: Tigers
Location: Clemson, SC
Enrollment: 17,295
Colors: Orange and Purple
Conference: Atlantic Coast
1992 Finish: 24-9
Conference Record: 2-5 (6th)
Starters Returning/Lost: 3/3
Arena: Jervy Gym (2500)
Head Coach: Jolene Hoover
Record at Clemson: First Year
SID Contacts: Sam Blackman/Annie Verhoeven
SID Phone: (803) 656-2114
SID Fax: (803) 656-0299
Top Returners: Robin Kibben, MB, Jr., 6-0

Georgia Tech September 25, November 5

Symbol: Lady Jackets
Location: Atlanta, GA
Enrollment: 12,800
Colors: Old Gold and White
Conference: Atlantic Coast
1992 Record: 30-10
Conference Record: 4-3
Starters Returning/Lost: 5/1
Arena: Heisman Gym (2,000)
Head Coach: Shelton Collier
Record at Georgia Tech: 57-19 (2 years)
SID Contact: Teri Washington
SID Phone: (404) 894-5445
SID Fax: (404) 853-2674
Top Returners: Cris Omiecinski, OH, So., 5-10; Angie Propp, MB, So., 6-3; Kerry Annel, MB, So., 6-0

Jacksonville September 27

Symbol: Dolphins
Location: Jacksonville
Enrollment: 2,500
Colors: Green and Gold
Conference: Sun Belt
1992 Record: 17-15
Conference Record: 3-6
Starters Returning/Lost: 4/2
Arena: Swisher Gym/1,000
Head Coach: Mike Lopriore

Record at JU: 153-133 (9 years)
SID Contact: Richard Paige
SID Phone: (904) 744-3950
SID Fax: (904) 743-0067
Top Returners: Julie Heipp OH, Jr. 5-9; Ruth Terry MB, Sr., 6-1; Michelle Glover, S, Jr., 5-7

North Carolina State October 1-2

Symbol: Wolfpack
Location: Raleigh, NC
Enrollment: 27,000
Colors: Red and White
Conference: Atlantic Coast
1992 Record: 11-18
Conference Record: 0-7 (8th)
Starters Returning/Lost: 2/4
Arena: Reynolds Coliseum (3,000)
Head Coach: Judy Martino
Record at NCSU: 160-156 (10 years)
SID Contact: Ann Wheelwright
SID Phone: (919) 515-2102
SID Fax: (919) 515-2898
Top Returners: Gretchen Guenther, OH, Sr., 5-8; Tennekah Williams, MB, Sr., 6-2; Kari DeClerk MB, Jr., 5-11

Arkansas State October 3

Symbol: Lady Indians
Location: Jonesboro, AR
Enrollment: 10,300
Colors: Scarlet and Black
Conference: Sun Belt
1992 Record: 41-6
Conference Record: 9-0 (1st)
Starters Returning/Lost: 2/4
Arena: Convocation Center (10,563)
Head Coach: Chris Poole
Record at Arkansas State: 213-54 (6 years)
SID Contact: Sunnie Ewing
SID Phone: (501) 972-2541
SID Fax: (501) 972-3367
Top Returners: Margie Kolat, OH, Jr., 5-9; Amy Rengers, MB, Jr., 6-0; Cathy Koontz, MB, So., 6-0

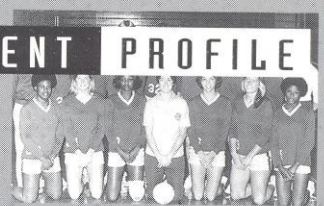

OPONENT PROFILE



Florida Atlantic October 8

Symbol: Owls
 Location: Boca Raton, FL
 Enrollment: 15,000
 Colors: Blue and Gray
 Conference: Independent
 1992 Finish: 21-8
 Starters Returning/Lost: 3/3
 Arena: Florida Atlantic Gymnasium (5,000)
 Head Coach: Leo Uzcategui
 Record at FAU: 61-44 (3 years)
 SID Contact: Katrina McCormick
 SID Phone: (407) 367-3595
 SID Fax: (407) 367-3963
 Top Returners: Christy Voytko, MB, Sr., 5-10; Fernanda Silva, OH, So., 5-9; Jennifer Paquet, OH, Jr., 5-8

Virginia October 15, October 29

Symbol: Cavaliers
 Location: Charlottesville, VA
 Enrollment: 18,006
 Colors: Orange and Blue
 Conference: Atlantic Coast
 1992 Record: 12-20
 Conference Record: 1-6
 Starters Returning/Lost: 3/3
 Arena: Memorial Gym (2,500)
 Head Coach: Karen Uhler
 Record at Virginia: 49-48 (5 years)
 SID Contact: TBA
 SID Phone: (804) 982-5535
 SID Fax: (804) 982-5525
 Top Returners: Courtney Stanton, OH, So., 5-10; Amy Peters, OH, Jr., 5-10

Maryland October 16, October 30

Symbol: Terrapins
 Location: College Park, MD
 Enrollment: 21,779
 Colors: Red, White, Black and Gold
 Conference: Atlantic Coast
 1992 Record: 24-9
 Conference Record: 5-2 (3rd)
 Starters Returning/Lost: 3/3
 Arena: Cole Field House (12,000)
 Head Coach: Janice Kruger
 Record at Maryland: 98-69 (5 years)

SID Contact: Ivan Metzger
 SID Phone: (301) 314-7064
 SID Fax: (301) 314-9094
 Top Returners: Nicole Lantagne, S, Sr., 5-8; Andrea Hudy, OH, Sr., 5-8; Kelly Malins, MH, Jr., 6-1

Duke October 22, November 12

Symbol: Blue Devils
 Location: Durham, NC
 Enrollment: 6,095
 Colors: Royal Blue and White
 Conference: Atlantic Coast
 1992 Record: 26-5
 Conference Record: 6-1 (1st)
 Starters Returning/Lost: 4/2
 Arena: Cameron Indoor Stadium (9,314)
 Head Coach: Jon Wilson
 Record at Duke: 247-178 (13 years)
 SID Contact: Lori Regnier
 SID Phone: (919) 684-2633
 SID Fax: (919) 684-2633
 Top Returners: Ashley Wacholder, OH, Jr., 5-9; Jen Rohrig, MB, Sr., 6-2; Cappy Meyer, S, So., 5-9

North Carolina October 23, November 13

Symbol: Tar Heels
 Location: Chapel Hill, NC
 Enrollment: 23,794
 Colors: Carolina Blue and White
 Conference: Atlantic Coast
 1992 Record: 19-14
 Conference Record: 4-3 (4th)
 Starters Returning/Lost: 3/3
 Arena: Carmichael Auditorium (10,000)
 Head Coach: Joe Sagula
 Record at UNC: 51-47 (3 years)
 SID Contact: Sheri West
 SID Phone: (919) 962-2123
 SID Fax: (919) 962-0612
 Top Returners: Kristin Kruse, OH, SO., 5-11; Cindy Murray, MH/OH, Sr., 5-11; Katie Galloway, OH, 5-11



Troy State November 16

Symbol: Trojans
 Location: Troy, AL
 Enrollment: 13,000
 Colors: Cardinal, Black & Silver
 Conference: East Coast
 1992 Record: 12-13
 Conference Record: N/A
 Starters Returning/Lost: 5/1
 Arena: Sartain (5,000)
 Head Coach: Melanie Davis
 Record at Troy: 1st Year
 SID Contact: Col. Crook
 SID Phone: (205) 670-3229
 SID Fax: (205) 670-3278
 Top Returners: Kim Burner, S, Sr. 5-10; Jennifer Nicholson, Sr. OH, 5-8.

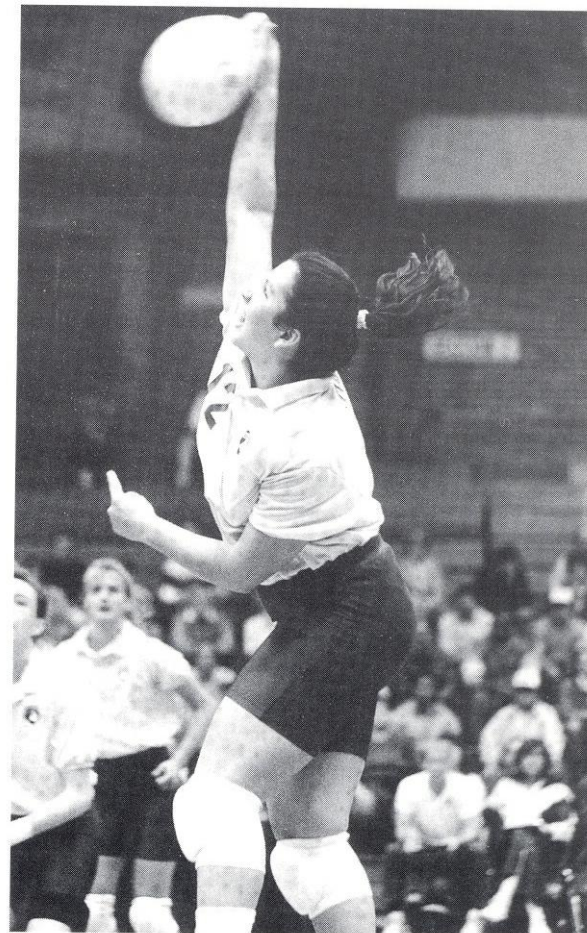

RECORD BOOK SEASON



INDIVIDUAL SINGLE SEASON RECORDS

KILL ATTEMPTS

1.	Joan Morris	1,389	1986
2.	Maggie Philgence	1,305	1989
3.	Maggie Philgence	1,265	1990
4.	Maggie Philgence	1,217	1988
5.	Julie Todd	1,135	1986

KILLS

1.	Maggie Philgence	579	1990
2.	Joan Morris	571	1986
3.	Maggie Philgence	571	1989
4.	Maggie Philgence	546	1988
5.	Julie Todd	513	1986

HITTING PERCENTAGE (min. 300 attempts)

1.	Margie Wessel	.420	1980
2.	Julie Brown	.360	1981
3.	Shannon Lages	.360	1980
4.	Alicia Cross	.356	1981
5.	Julie Todd	.351	1987

KILLS PER GAME

1.	Maggie Philgence	4.41	1990
2.	Maggie Philgence	4.32	1989
3.	Joan Morris	4.26	1986
4.	Maggie Philgence	4.16	1988
5.	Julie Todd	3.85	1987

SERVICE ACES

1.	Donna Krai	90	1983
2.	Karyn Palgut	55	1981
3.	Karyn Palgut	54	1982
4.	Luiza Ramos	54	1992
5.	Marie Sanders	53	1983

SOLO BLOCKS

1.	Gabrielle Reece	69	1989
2.	Gabrielle Reece	68	1990
3.	Julie Brown	62	1981
4.	Julie Brown	61	1983
5.	Gabrielle Reece	60	1988

BLOCK ASSISTS

1.	Julie Todd	223	1987
2.	Julie Todd	199	1986
3.	Gabrielle Reece	143	1989
4.	Deanne Kaleta	137	1988
5.	Julie Brown	134	1983

TOTAL BLOCKS

1.	Cordelia Campbell	286	1979
2.	Julie Todd	273	1987
3.	Alicia Cross	270	1979
4.	Julie Todd	238	1986
5.	Gabrielle Reece	212	1989

BLOCKS PER GAME

1.	Julie Todd	2.26	1986
2.	Julie Todd	1.76	1986
3.	Vicki Zinkil	1.68	1989
4.	Gabrielle Reece	1.65	1989
5.	Gabrielle Reece	1.64	1987

SET ASSISTS

1.	Nancy Gaspadarek	1,410	1989
2.	Sherry Cowling	1,348	1992
3.	Nancy Gaspadarek	1,216	1986
4.	Nancy Gaspadarek	1,159	1987
5.	Marie Sanders	1,112	1982

DIGS

1.	Joan Morris	460	1986
2.	Luiza Ramos	450	1992
3.	Kristine Cousins	440	1990
4.	Luiza Ramos	419	1991
5.	Sonia Trevino	403	1989

TEAM RECORDS

ALL-TIME TEAM RECORDS

BEST OVERALL RECORD: 30-5 (.857) 1989
 MOST WINS: 43, 1981
 WORST RECORD: 16-15 (.516) 1991
 MOST LOSSES: 19, 1979
 BEST RECORD IN CONFERENCE PLAY: 10-0 (1983, 1989)
 BEST METRO CONFERENCE FINISH: 1st (1983, 85, 86, 87, 88, 89)
 BEST ACC FINISH: Tie for 1st (1992)
 CONSECUTIVE GAMES WON: 35 (1981)
 CONSECUTIVE MATCHES WON: 21 (1981)
 HIGHEST AIAW NATIONAL TOURNAMENT FINISH: 4th (1981)
 HIGHEST NCAA RANKING: 15th (1983)

TEAM MATCH RECORDS

BEST ATTACK: 61% vs. Florida A&M (1981)
 MOST DIGS: 123 vs. Georgia Tech (1992)
 MOST BLOCK ASSISTS: 48 vs. Illinois-Chicago (1987)
 MOST SOLO BLOCKS: 18 vs. Minnesota (1992)
 MOST SET ASSISTS: 88 vs. Duke (1992)
 MOST SERVICE ACES: 17 vs. Florida A&M (1990)

TEAM SINGLE SEASON RECORDS

MOST KILL ATTEMPTS: 4,876 (1988)
 MOST KILLS: 1,883 (1988)
 BEST ATTACK PERCENTAGE: .330 (1980)
 MOST SERVICE ACES: 333 (1983)
 MOST SOLO BLOCKS: 159 (1989)
 MOST BLOCK ASSISTS: 709 (1987)
 MOST DIGS: 2,241 (1986)

INDIVIDUAL MATCH RECORDS

MOST ACES IN A MATCH: 9, Bronson vs. Northern Arizona (1989)
 MOST KILLS IN A MATCH: 35, Morris vs. Sam Houston State (1986)
 MOST DIGS IN A MATCH: 38, Ramos vs. Loyola Marymount (1991)
 MOST BLOCK ASSISTS IN A MATCH: 17, Todd vs. Tulane (1987)
 MOST SOLO BLOCKS IN A MATCH: 8, Kaleta vs. USF (1987);
 Stevens vs. Ga. Tech (1992)
 MOST ASSISTS IN A MATCH: 72, Cowling vs. Duke (1992)
 MOST CONSECUTIVE GAMES PLAYED: 391, Kaleta (1986-88)
 MOST CONSECUTIVE MATCHES PLAYED: 189, Summer (1980-83)

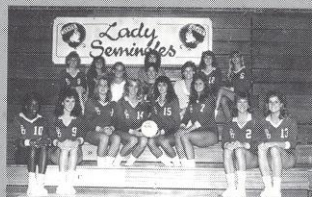

RECORD BOOK CAREER



CAREER RECORDS

MATCHES PLAYED

1.	Sally Summer	189	1980-83
2.	Alicia Cross	188	1979-82
3.	Marie Sanders	164	1980-83
4.	Karyn Palgut	153	1981-84
5.	Maggie Philgence	138	1978-90

KILL ATTEMPTS

1.	Maggie Philgence	4,798	1987-90
2.	Julie Todd	3,470	1984-87
3.	Deanne Kaleta	3,191	1985-88
4.	Joan Morris	3,189	1983-86
5.	Sally Summer	2,790	1980-83

KILLS

1.	Maggie Philgence	2,110	1987-90
2.	Julie Todd	1,515	1984-87
3.	Joan Morris	1,285	1983-86
4.	Karyn Palgut	1,228	1981-84
5.	Deanne Kaleta	1,195	1985-88

HITTING PERCENTAGE

1.	Maggie Philgence	.308	1987-90
2.	Karyn Palgut	.285	1981-84
3.	Julie Todd	.266	1984-87

SERVICE ACES

1.	Donna Krai	188	1982-85
2.	Karyn Palgut	132	1981-84
3.	Deanne Kaleta	131	1985-88
4.	Julie Todd	199	1984-87
5.	Joan Morris	110	1083-86

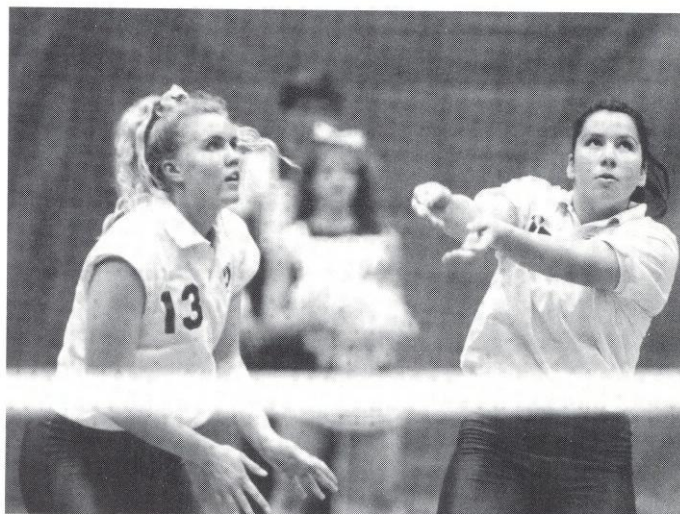

SOLO BLOCKS

1.	Gabrielle Reece	240	1987-90
2.	Vicki Zinkil	148	1989-92
3.	Bianca Stevens	129	1989-92
4.	Julie Todd	126	1984-87
5.	Julie Brown	125	1979-83

BLOCK ASSISTS

1.	Julie Todd	609	1984-87
2.	Gabrielle Reece	507	1987-90
3.	Deanna Kaleta	402	1985-88
4.	Maggie Philgence	315	1987-90
5.	Vicki Zinkil	299	1989-92

TOTAL BLOCKS

1.	Gabrielle Reece	748	1987-90
2.	Julie Todd	735	1984-87
3.	Deanne Kaleta	518	1985-88
4.	Julie Brown	504	1979-83
5.	Vicki Zinkil	447	1989-92

SET ASSISTS

1.	Nancy Gaspadarek	4,804	1986-89
2.	Marie Sanders	2,815	1980-83
3.	Donna Krai	2,050	1982-85
4.	Barb Mellen	1,584	1979-81
5.	Jennifer McCall	1,436	1990-92

DIGS

1.	Maggie Philgence	1,185	1987-90
2.	Nancy Gaspadarek	1,150	1986-89
3.	Deanne Kaleta	1,038	1984-88
4.	Joan Morris	985	1983-86
5.	Julie Todd	908	1984-87

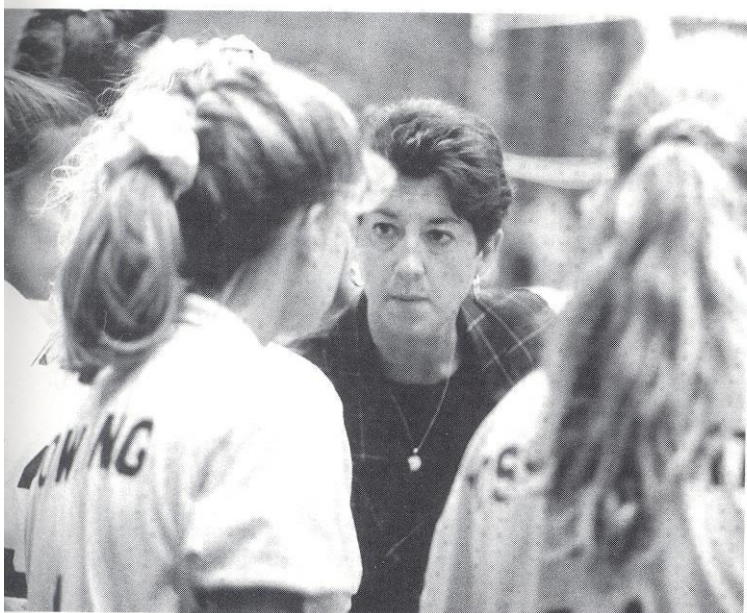



A-B-C-D

Barbara Barnes	1978-79
Shelly Birkholz	1982-85
Joy Blanchard	1978-82
Kim Britt	1984-86
Deanna Bosschaert	1991-92
Amy Bronson	1988-90
Julie Brown	1979-83
Cordelia Campbell	1978
Jennifer Cichy	1990-92
Adria Ciraco	1991-92
Kristine Cousins	1990-91
Sherry Cowling	1992
Cathy Copeland	1987
Alicia Cross	1979-82
Brandi Cumin	1990-91
Camy Davies	1979-82
Laura Davis	1973-76

E-F-G-H-I

Carol Forsten	1981-84
Lynne Fullhart	1985
Nancy Gaspadarek	1986-89
Pam Griffin	1973-76
Barbara Harris	1974-77
Valene Harris	1974-77
Colette Housh	1983
Terry Hume	1973-76
Janice Hunt	1977-78
Michele Hurd	1974-77

J-K-L-M

Jametta Jackson	1984
Linda Johnson	1978
Jennifer Jones	1991-92
Deanne Kaleta	1985-88
Shannon Kelly	1987-88
Nancy Kinnunen	1975-76
Donna Krai	1982-85
Jamie Kuhn	1979-80
Shannon Lages	1980-83
Catie Lotarski	1991-92
Maria Magoulas	1986-89
Wendy Markham	1985
Jennifer Marraffino	1987-90
Charlotte Martin	1974-77
Jennifer McCall	1990-92
Gloria McIntosh	1981
Barbara Mellen	1979-81
Debbie Meyer	1987-90
Stacy Moneymaker	1983
Joan Morris	1983-86
Gina Muensterman	1985-86

O-P-Q-R

Candi Orsini	1974-77
Karyn Palgut	1981-84
Maggie Philgence	1987-90
Rhonda Petty	1980-81
Julie Plattner	1986
Luiza Ramos	1991-92
Marci Rard	1987
Gabrielle Reece	1987-90
Yolanda Restrepo	1976-80

S-T-U-V

Marie Sanders	1980-83
Lisa Smith	1983-84
Sherry Smith	1984
Margaret Stephens	1977-80
Bianca Stevens	1989-92
Sally Summer	1980-83
Marybeth Sutcliffe	1987-90
Marianne Tobolski	1985
Julie Todd	1984-87
Nancy Townsend	1977-80
Sonia Trevino	1988-89
Sue Usher	1976-80

W-X-Y-Z

Twanna Walker	1985-89
Lisa Warman	1981-84
Margie Wessel	1977-80
Rebecca White	1988
Mary Williams	1981-83
Velma Wright	1978-90
Jackie Young	1981-84
Vicki Zinkil	1989-92

Bold indicates players on the 1993 Florida State Roster

CONFERENCE HISTORY

Metro Conference All-Tournament Team

1980	Marie Sanders Shannon Lages
1982	Alicia Cross Karyn Palgut Marie Sanders
1983	Karyn Palgut* Sally Summer Marie Sanders
1984	Karyn Palgut
1985	Joan Morris* Donna Krai Julie Todd
1986	Joan Morris* Deanne Kaleta Julie Todd Julie Plattner
1987	Julie Todd* Nancy Gaspadarek Deanne Kaleta
1988	Deanne Kaleta* Nancy Gaspadarek Maggie Philgence

1989	Nancy Gaspadarek* Sonia Treveno Gabrielle Reece Maggie Philgence
1990	Maggie Philgence

* Most Valuable Player of the Tournament

Metro All-Conference Players

1985	Donna Krai Joan Morris
1986	Joan Morris Julie Todd
1987	Nancy Gaspadarek Deanne Kaleta Julie Todd
1988	Nancy Gaspadarek Deanne Kaleta Maggie Philgence
1989	Nancy Gaspadarek Maggie Philgence Gabrielle Reece
1990	Maggie Philgence Gabrielle Reece

Metro Rookie of the Year

1985	Lynne Fullhart
1986	Nancy Gaspadarek
1987	Maggie Philgence

Metro Coach of the Year

1988	Cecile Reynaud
1989	Cecile Reynaud

Atlantic Coast Conference All-Tournament Team

1991	Deanna Bosschaert
1992	Sherry Cowling Bianca Stevens Luiza Ramos (2nd Team)

Atlantic Coast Conference Team

1991	Kristine Cousins (2nd Team)
1992	Sherry Cowling Bianca Stevens Luiza Ramos

Atlantic Coast Conference Coach of the Year

1992	Cecile Reynaud
------	----------------



SERIES RECORDS

TEAM	LAST MEETING	W-L
Alabama	1992	9-10
Alabama-Birmingham	1991	6-1
Appalachian State	1981	2-0
Arizona	1985	0-3
Arizona State	1984	0-1
ARKANSAS STATE	1979	1-1
AUBURN	1990	6-0
Baylor	1990	2-0
Berry College	1976	2-1
Brigham Young	1989	1-4
Butler	1990	1-0
Cal-Berkeley	1989	1-1
Cal-Irvine	1991	0-1
Central Florida	1992	22-7
Cincinnati	1990	15-2
CLEMSON	1992	6-0
College of Charleston	1977	0-1
Colorado	1990	0-1
Colorado State	1988	0-1
Columbus College	1978	2-0
DUKE	1992	3-4
East Tennessee State	1981	2-0
Eastern Kentucky	1988	3-4
Eastern Washington	1990	1-0
Flagler College	1981	4-0
FLORIDA	1992	19-12
Florida A & M	1992	13-0
Florida International	1991	9-4
Florida Junior College	1980	2-0
Florida Institute of Technology	1987	1-0
Florida Southern	1982	4-1
Fresno State	1990	0-1
George Washington	1990	1-1
Georgetown	1992	2-0
Georgia	1991	10-8
Georgia Southern	1990	1-0
Georgia State	1992	3-0
GEORGIA TECH	1992	1-1
Gulf Coast Community College	1979	2-0
Hofstra	1992	3-0
HOUSTON	1992	3-7
Idaho	1991	1-0
Illinois	1986	0-1
Illinois-Chicago	1987	2-1
Illinois State	1989	4-1
Indiana-Evansville	1984	1-0
Indian River Community College	1981	1-0
Iowa	1984	0-1
Iowa State	1979	1-0
JACKSONVILLE	1992	15-0
Kentucky	1990	4-5
Lake City Community College	1980	6-0
Lamar	1988	2-0
LaSalle	1992	1-0
Long Beach State	1992	0-2
LOUISIANA STATE	1989	9-7
Louisville	1990	9-5
LOYOLA MARYMOUNT	1991	1-1
MARYLAND	1992	3-1
McNeese State	1992	1-0
Memphis State	1990	15-2
Miami	1981	11-8
Miami Dade-North CC	1976	1-0
Miami Dade-South CC	1980	3-4
Michigan State	1986	1-1
Middle Tennessee State	1981	1-0
Milligan College	1977	1-0
Minnesota	1992	6-6
Mississippi	1986	3-0

TEAM	LAST MEETING	W-L
Mississippi State	1982	6-0
Mississippi College for Women	1980	7-5
Montevallo	1980	2-0
Morehead State	1990	4-0
Nebraska	1982	0-2
New Mexico	1986	0-1
New Orleans	1984	6-0
Nicholls State	1981	4-0
NORTH CAROLINA	1992	11-2
North Carolina-Greensboro	1976	1-0
NORTH CAROLINA STATE	1992	4-2
North Florida Junior College	1979	2-0
North Texas State	1978	0-1
Northeast Louisiana	1991	1-0
Northern Arizona	1989	1-0
Northwestern	1985	1-1
Northwest Louisiana	1977	1-0
Notre Dame	1992	0-1
Ohio State	1981	0-1
Oklahoma	1979	1-0
Penn State	1988	1-1
Pepperdine	1978	0-1
Pittsburgh	1992	2-2
Portland State	1981	0-1
Purdue	1989	2-2
RICE	1991	3-0
Rhode Island	1983	1-0
Rollins College	1981	1-0
Rutgers	1982	0-2
San Diego State	1983	0-1
Sam Houston State	1981	2-1
South Alabama	1992	11-0
South Carolina	1990	16-7
South Carolina-Spartanburg	1980	1-0
SOUTH FLORIDA	1992	29-1
Southeast Louisiana	1979	1-0
Southern University	1983	1-0
Southern Illinois	1985	1-1
SOUTHERN MISSISSIPPI	1990	13-0
SOUTHWEST MISSOURI ST.	1982	1-5
Southwest Texas State	1991	33-1
Southwestern Louisiana	1977	1-0
St. Louis University	1980	0-2
Stetson University	1983	1-0
Syracuse	1992	1-0
Tampa	1988	1-0
Temple	1991	1-0
Tennessee	1989	8-6
Tennessee-Chattanooga	1983	4-0
Tennessee Tech	1982	1-0
Texas	1990	0-5
TEXAS A&M	1992	3-3
Texas-Arlington	1985	1-3
Texas Tech	1986	4-1
Tulane	1990	9-1
Tuskegee Institute	1976	1-0
UCLA	1979	0-2
Utah State	1981	0-1
Valdosta State	1977	1-0
VIRGINIA	1992	5-1
Virginia Tech	1990	13-0
West Georgia State	1977	2-0
West Virginia	1980	2-0
William & Mary	1992	2-1
Winthrop College	1980	2-0
Wyoming	1990	0-1
Xavier	1985	1-0

*1993 Opponents Bold

YEAR BY YEAR



**Head Coach
CECILE REYNAUD
Record 33-14**

1976

MUW INVITATIONAL

LSU	L	2-15, 15-7, 14-16
Montevallo	W	15-3, 15-9
North Alabama	W	15-8, 15-12
MUW	W	15-0, 15-3
Mississippi	L	13-15, 15-8, 9-15
Berry College	W	15-11, 6-15, 19-17

UNC-GREENSBORO INVITATIONAL

Eastern Kentucky	W	10-15, 15-5, 15-12
UNC-Greensboro	W	15-9, 14-16, 15-6
George Washington	L	11-15, 15-7, 10-15
Miami-Dade South	L	3-15, 7-15
Maryland	W	15-3, 1-15, 15-13
Illinois-Chicago	L	5-15, 3-15

FSU INVITATIONAL (3rd Place)

Auburn	W	15-13, 15-9
MUW	W	17-5, 15-13
North Carolina	W	11-15, 15-10, 15-13
Flagler	W	15-4, 15-9
Central Florida	W	15-9, 15-9
Alabama	L	10-15, 11-15
MUW	L	15-7, 8-15, 13-15

GEORGIA INVITATIONAL (1st Place)

Auburn	W	10-15, 15-6, 15-4
West Georgia	W	15-6, 15-11
Tenn.-Chattanooga	W	15-11, 15-2
Berry College	L	15-1, 6-15, 6-15
South Carolina	W	15-7, 13-15, 15-11
Mississippi St.	W	15-7, 15-10
Berry College	W	18-16, 15-4

WEST GEORGIA INVITATIONAL (2nd Place)

Tuskegee	W	15-1, 15-6
Tennessee	W	6-15, 15-6, 16-14
FIU	L	11-15, 12-15
Tennessee	W	15-5, 15-8
MUW	L	16-18, 11-15
South Florida	W	15-8, 15-5
Tennessee	W	15-6, 15-4
FIU	W	15-8, 15-13
MUW	L	14-16, 7-15

FLAGLER INVITATIONAL (2nd Place)

Lake City CC	W	15-8, 15-8
Central Florida	W	15-4, 15-12
Miami-Dade North	W	15-12, 6-15, 15-2
South Florida	W	15-5, 15-5
Jacksonville	W	15-3, 15-12
Flagler	W	15-8, 15-12
Miami-Dade South	L	15-17, 7-15

STATE TOURNAMENT (2nd Place)

Florida	W	15-0, 15-7
FIU	L	7-15, 9-15
Florida	W	15-3, 9-15, 15-1
FIU	W	13-15, 15-3, 15-13
FIU	L	6-15, 8-15

**Head Coach
CECILE REYNAUD
Record 25-13**

1977

MUW INVITATIONAL

Nicholls State	W	16-14, 10-15, 15-9
Mississippi	W	7-15, 17-15, 15-8
Columbus College	W	15-2, 15-10
Alabama	L	10-15, 3-15
MUW	L	15-6, 10-15, 11-15
LSU	L	1-15, 11-15

NEW ORLEANS INVITATIONAL (3rd Place)

South Alabama	W	15-8, 15-5
Tulane	W	15-8, 15-13
SW Louisiana	W	15-8, 15-6
Northwestern St.	W	15-1, 8-15, 15-3
Central Florida	L	8-15, 15-13, 10-15
Nicholls State	W	15-5, 15-3

FSU INVITATIONAL (5th Place)

Georgia	W	16-4, 15-10
Central Florida	L	6-15, 4-15
Tenn.-Chattanooga	W	15-10, 15-3
South Carolina	L	11-15, 15-11, 12-15
Miami-Dade South	L	10-15, 2-15

GEORGIA INVITATIONAL

South Carolina	L	9-15, 15-7, 8-15
West Georgia	W	15-10, 15-0
Tenn.-Chattanooga	W	15-13, 15-11
Georgia State	W	15-4, 15-7
Mississippi St.	W	15-8, 15-17, 15-4
College of Charleston	L	12-15, 15-7, 7-15

WEST GEORGIA INVITATIONAL (2nd Place)

Valdosta State	W	15-2, 15-4
Milligan College	W	15-3, 15-7
Georgia	W	9-15, 15-2, 15-7
Appalachian St.	W	15-11, 15-2
E. Tennessee St.	W	15-9, 15-1
South Carolina	L	15-7, 9-15

STATE TOURNAMENT (1st Place)

Florida	W	10-15, 15-13, 15-7
South Florida	W	15-11, 10-15, 15-13
South Florida	W	2-15, 15-11, 17-15

REGIONAL TOURNAMENT (4th Place)

Mississippi St.	W	15-1, 15-10
Florida	W	11-15, 15-10, 15-13
Alabama	L	9-15, 10-15
South Florida	W	15-12, 15-10, 11-15, 16-14
Alabama	L	3-15, 14-16, 15-11, 9-15
MUW	L	10-15, 13-15, 15-5, 15-7, 17-19

**Head Coach
CECILE REYNAUD
Record 28-14**

1978

MUW INVITATIONAL

Arkansas St.	L	15-5, 17-19, 15-17
Columbus College	W	15-1, 15-0
Memphis State	W	15-11, 15-3
MUW	W	15-2, 15-11
New Orleans	W	15-3, 15-13
Mississippi	L	10-15, 15-8, 3-15, 15-5, 11-15

MIAMI-DADE INVITATIONAL (2nd Place)

Florida Southern	W	16-14, 15-10
South Florida	W	15-10, 15-7
Miami-Dade South	W	11-15, 16-14, 17-15
South Florida	W	12-15, 15-9, 15-9
Miami-Dade South	W	7-15, 15-6, 15-12
Florida Tech	L	14-16, 5-15
FIU	W	15-6, 16-14
Florida Tech	L	9-15, 7-15

FSU INVITATIONAL

New Orleans	W	15-5, 15-3
Florida Southern	W	16-14, 15-6
South Carolina	W	16-14, 15-13
Tennessee	L	12-15, 8-15
Miami	W	15-3, 15-4
South Carolina	L	15-7, 8-15, 10-15

SW MISSOURI ST. INVITATIONAL

Illinois State	W	15-12, 15-12
Texas A&M	W	15-10, 16-14
Cincinnati	W	15-12, 15-11, 15-12
Nebraska	L	12-15, 15-10, 12-15

North Texas St.	L	5-15, 10-15
-----------------	---	-------------

ALABAMA INVITATIONAL

Alabama	L	7-15, 10-15, 11-15
Mississippi	W	5-15, 15-12, 15-8, 15-11
Cincinnati	W	15-12, 15-11, 15-12
MUW	W	15-6, 11-15, 8-15, 15-10, 15-5

STATE TOURNAMENT (1st Place)

South Florida	W	15-5, 7-15, 15-9
Miami	W	15-5, 13-15, 15-7

REGIONAL TOURNAMENT (1st Place)

Georgia State	W	15-4, 15-4
Mississippi St.	W	15-9, 15-2
Alabama	W	15-3, 15-2
Alabama	W	15-13, 15-13, 15-4
Mississippi	W	15-12, 10-15, 15-11, 13-15, 15-2

NATIONAL AIAW TOURNAMENT

SW Missouri St.	L	15-12, 11-15, 6-15
Arizona	L	11-15, 16-14, 1-15
Texas A&M	L	9-15, 8-15
Pepperdine	L	5-15, 15-12, 3-15
UCLA	L	2-15, 15-12, 7-15

**Head Coach
CECILE REYNAUD
Record 31-19**

1979

ALABAMA INVITATIONAL (3rd Place)

South Carolina	W	15-10, 3-15, 15-8
MUW	W	15-12, 15-7
Central Florida	L	2-15, 15-7, 8-15
Miami	W	15-10, 16-14
Alabama	L	9-15, 11-15
Oklahoma	W	15-7, 7-15, 16-14

MUW INVITATIONAL (1st Place)

Arkansas St.	W	15-10, 15-8
SE Louisiana	W	15-4, 15-5
Nicholls State	W	15-6, 20-18
MUW	W	15-9, 15-12
Memphis State	W	15-8, 13-15, 15-12, 15-8
Alabama	W	15-7, 15-6, 15-10

CENTRAL FLORIDA INVITATIONAL

Oklahoma	L	9-15, 12-15
Alabama	L	11-15, 15-8, 5-15
Miami-Dade South	L	8-15, 11-15
LSU	W	15-6, 13-15, 15-13
Auburn	W	15-5, 15-7
Central Florida	L	7-15, 6-15
Miami	L	9-15, 15-10, 14-16
N. Florida JC	W	15-2, 15-5, 14-16, 15-12
Lake City JC	W	15-8, 15-5, 15-11

FSU INVITATIONAL

South Florida	W	15-8, 15-7
Auburn	W	15-6, 15-10
North Carolina	W	15-10, 10-15, 15-12
Florida Southern	W	15-8, 15-8
Miami	L	12-15, 15-7, 12-15
North Carolina	W	15-11, 15-12
South Alabama	W	15-6, 16-14
Gulf Coast CC	W	15-1, 15-5

SW MISSOURI INVITATIONAL

SW Missouri St.	L	2-15, 3-15
Houston	L	5-15, 13-15
Iowa State	W	15-1, 15-6
Minnesota	L	15-9, 12-15, 7-15
Cincinnati	L	11-15, 9-15
Gulf Coast CC	W	15-2, 15-2
N. Florida JC	W	15-8, 15-2, 15-1
Lake City JC	W	15-11, 15-0, 18-16

STATE TOURNAMENT (2nd Place)

Miami	L	10-15, 14-16, 7-15
-------	---	--------------------

REGIONAL TOURNAMENT (1st Place)

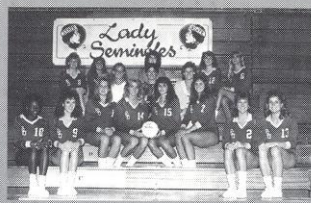

YEAR BY YEAR

Georgia	W	6-15,15-7,15-6
Alabama	L	13-15,15-13,12-15
Mississippi St.	W	15-6,15-11
Alabama	W	15-13,15-6
Miami	L	9-15,18-16,8-15
Alabama	W	14-16,15-11,15-10
Miami	W	15-9,4-15,15-9
Miami	W	8-15,15-6,15-12
NATIONAL TOURNAMENT		
Brigham Young	L	16-14,7-15,7-15
Houston	L	9-15,8-15
UCLA	L	9-15,5-15
Purdue	L	14-16,14-16

Miami	L	8-15,8-15
Jacksonville	W	15-6,15-4,15-5
Lake City JC	W	15-5,15-11,15-11
Florida JC	W	15-8,15-1
Florida A&M	W	15-1,16-14
STATE TOURNAMENT (1st Place)		
Miami	W	15-10,9-15,15-8,16-14
AIWA REGIONAL TOURNAMENT (3rd Place)		
South Alabama	W	15-5,15-5
Auburn	W	15-1,15-2
Mississippi	L	15-1,9-15,14-16
Mississippi	W	15-8,15-6
Alabama	L	14-16,15-11,11-15
Miami	L	13-15,4-15

Central Florida	W	15-12,15-9
Georgia	W	15-1,15-5
AIWA NATIONAL CHAMPIONSHIP (4th Place)		
North Carolina	W	15-5,15-10,15-1
Portland State	L	15-7,9-15,10-15,18-20
Minnesota	W	15-6,15-13,15-11
Texas	L	15-12,3-15,15-5,11-15,15-12
Texas-Arlington	W	15-11,18-20,15-11
Utah State	L	9-15,15-13,10-15

Head Coach
CECILE REYNAUD
Record 27-17

1982

Head Coach
CECILE REYNAUD
Record 43-14

1980

Tennessee	L	15-4,7-15,10-15,8-15
ALABAMA INVITATIONAL		
Central Florida	L	8-15,8-15
Texas Tech	W	15-6,10-15,15-10
Alabama-Birm.	W	15-9,15-4
Memphis State	L	13-15,8-15
METRO CONFERENCE TOURNAMENT (2nd Place)		
Louisville	W	15-7,15-9
Virginia Tech	W	13-15,15-4,15-2
Memphis State	W	15-8,15-9
St. Louis	L	17-15,12-15,11-15
Tulane	W	15-11,16-14
Cincinnati	W	15-6,16-14
Memphis State	W	10-15,15-12,15-10
St. Louis	L	12-15,15-7,6-15
Flagler	W	15-1,15-2
Jacksonville	W	15-4,15-9
Florida JC	W	15-1,15-1
CENTRAL FLORIDA INVITATIONAL (4th Place)		
FIU	L	10-15,9-15
Miami	W	15-10,15-7
Central Florida	W	15-11,15-10
South Carolina-Spartanburg	W	15-2,15-3
LSU	W	15-7,15-4
Miami	L	10-15,13-15
LSU	W	15-13,15-5
Alabama	L	10-15,7-15
South Alabama	W	15-5,15-1
Lake City CC	W	15-7,15-6
FSU INVITATIONAL		
MUW	W	15-10,15-9
South Florida	W	15-0,15-2
Oklahoma State	W	15-6,15-7
Jacksonville	W	15-0,15-5
Miami	W	15-13,17-15
Tennessee	L	15-8,3-15,11-15
South Alabama	W	15-12,15-12,15-9
JACKSONVILLE INVITATIONAL (1st Place)		
Lake City JC	W	15-5,15-9
Central Florida	W	16-14,15-11
Montevallo	W	15-0,15-4
Winthrop College	W	15-6,15-11
Winthrop College	W	16-14,15-2
Central Florida	W	15-0,15-5
Miami	W	17-15,10-15,15-7
MIAMI INVITATIONAL (3rd Place)		
Florida Southern	W	15-8,16-14
FIU	W	9-15,16-14,15-3
Central Florida	W	15-1,15-3
Miami	L	10-15,15-13,9-15
Miami-Dade South	W	15-10,15-12

Head Coach
CECILE REYNAUD
Record 43-8

1981

Central Florida	W	17-15,15-13
Ohio State	L	12-15,9-15
ALABAMA INVITATIONAL (1st Place)		
Georgia	W	14-16,15-8,15-11
Baylor	W	15-4,15-1
Minnesota	W	15-12,7-15,15-11
Alabama	W	15-9,15-7
Miami	W	15-10,15-2
Texas Tech	W	8-15,15-2,15-8
Minnesota	W	15-8,15-12
Georgia	W	16-14,15-9,15-3
SW MISSOURI ST. INVITATIONAL		
SW Missouri St.	L	4-15,13-15
Northwestern	L	7-15,8-15
Houston	W	15-5,15-11
Minnesota	L	12-15,7-15
Purdue	W	15-7,16-14
FSU INVITATIONAL (1st Place)		
Jacksonville	W	15-1,15-5
South Carolina	W	15-8,15-4
Alabama-Birm.	W	15-6,15-11
Alabama	W	15-7,15-4
North Carolina	W	15-2,15-11
Alabama	W	15-10,15-10
Clemson	W	15-10,15-5
Central Florida	W	15-5,15-2,15-4
TENNESSEE INVITATIONAL (1st Place)		
Middle Tenn. St.	W	15-7,15-3,15-8
Rollins College	W	15-9,15-0,15-4
E. Tennessee St.	W	15-2,15-6,15-11
Memphis State	W	15-13,15-13,15-4
Appalachian St.	W	15-1,15-8,15-8
Tennessee	W	15-9,15-11,10-15,15-12
Eastern Kentucky	W	15-3,3-15,15-4,15-10
Kentucky	W	15-8,4-15,15-13,12-15,16-14
LSU INVITATIONAL (3rd Place)		
Nicholls State	W	15-3,15-3
Tennessee	W	15-10,15-3
Sam Houston	W	15-13,15-10
New Orleans	W	6-15,15-4,15-7
LSU	L	15-8,9-15,7-15
Sam Houston	W	15-9,15-9
Indian River CC	W	15-5,15-8,16-14
Flagler	W	15-4,15-10
Florida A&M	W	15-1,15-2
FAIAW STATE CHAMPIONSHIP (1st Place)		
Central Florida	W	15-7,15-3,16-14
AIWA REGION III TOURNAMENT (1st Place)		
Mississippi	W	15-3,15-8
Miami	W	15-8,15-12

LSU INVITATIONAL (1st Place)		
Tulane	W	15-2,15-10,15-13
LSU	W	15-8,15-8,15-8
South Alabama	W	15-4,11-15,15-11,15-8
New Orleans	W	15-0,15-4,15-0
Central Florida	W	15-9,15-3,15-10
SW MISSOURI ST. INVITATIONAL		
Illinois State	W	15-13,15-4,13-15,15-18
Texas Tech	W	15-7,15-2,15-4
SW Missouri St.	W	15-8,15-8,7-15,15-9
Nebraska	L	9-15,15-15,15-3,15-12,7-15
Texas-Arlington	L	7-15,15-8,15-2,7-15,11-15
Morehead State	W	15-9,15-1,8-15,15-10
FSU INVITATIONAL (2nd Place)		
Mississippi St.	W	15-4,15-6
Illinois	W	15-4,15-6
Jacksonville	W	15-7,15-12
Eastern Kentucky	L	15-17,1-15
South Florida	W	15-2,15-7
North Carolina	W	15-9,15-6
Minnesota	W	15-11,8-15,15-13
Eastern Kentucky	L	15-2,10-15,3-15
Rutgers	L	13-15,9-15
Central Florida	W	15-10,15-7
Rutgers	L	9-15,13-15
Florida Southern	L	12-15,15-13,12-15
Florida A&M	W	15-4,15-10,15-6
Texas	L	15-8,2-15,15-17,15-4,12-15
TEXAS A&M CLASSIC		
SW Missouri St.	L	8-15,15-8,14-16,12-15
Texas A&M	L	5-15,16-14,6-15,12-15
LSU	W	15-10,13-15,15-4,15-3
Kentucky	L	8-15,15-10,14-16,15-3,11-15
SW Missouri St.	L	15-4,7-15,15-5,15-13,13-15
MOREHEAD STATE INVITATIONAL (1st Place)		
Morehead State	W	15-10,15-7
Memphis State	W	15-7,15-10
Eastern Kentucky	L	8-15,10-15
Tennessee Tech	W	15-10,15-10
Morehead State	W	15-12,13-15,10-15,15-6,15-8
Kentucky	L	15-4,7-15,9-15,15-12,3-15
METRO CONFERENCE CHAMPIONSHIP (3rd Place)		
Tulane	W	15-5,15-12
Memphis State	W	15-7,15-11
Cincinnati	L	15-10,13-15,5-15
Southern Miss.	W	15-3,15-2
Virginia Tech	W	15-11,15-3
Louisville	L	13-15,15-12,12-15
Louisville	L	12-15,15-11,16-14,13-15,13-15
Memphis State	W	15-5,15-5,15-7



**Head Coach
CECILE REYNAUD
Record 31-6**

1983

LSU INVITATIONAL (1st Place)

Clemson	W	15-7,15-0,15-4
Rice	W	15-13,15-9,15-7
New Orleans	W	15-9,15-5,15-4
Southern	W	15-8,15-4,15-2
LSU	W	13-15,15-11,8-15,15-10,15-8

PITT INVITATIONAL (3rd Place)

Pittsburgh	L	13-15,5-15,15-11,9-15
Penn State	W	15-12,15-7,13-15,15-6
Louisville	L	10-15,13-15,15-12,6-15
Louisville	W	15-1,15-10,15-3
Virginia Tech	W	14-16,15-4,15-9,15-5
Cincinnati	W	12-15,15-11,15-12,15-12
South Florida	W	15-5,15-9,15-5

FSU INVITATIONAL (1st Place)

Tenn.-Chattanooga	W	15-3,15-3,15-9
South Carolina	W	15-12,15-8,15-4
Clemson	W	15-8,15-7,15-4
South Florida	W	15-6,15-3,15-10
North Carolina	W	15-7,15-5,15-12
Memphis State	W	15-1,15-8,8-15,15-11
Southern Miss.	W	15-2,15-1,15-4
South Carolina	W	13-15,15-4,9-15,15-8,16-14
Tulane	W	15-13,15-5,15-3
Florida A&M	W	15-2,15-6,15-8
Stetson	W	15-3,15-2,15-7

LONGHORN INVITATIONAL (3rd Place)

Texas	L	6-15,13-15,3-15
LSU	W	15-6,15-4,15-10
San Diego State	L	11-15,7-15,11-15
Houston	L	15-11,8-15,8-15,14-16
Clemson	W	15-17,15-11,15-7,15-9

NORTH CAROLINA INVITATIONAL (1st Place)

Duke	W	15-9,11-15,15-8,15-8
Georgia	W	15-5,15-7,15-12
North Carolina	W	15-13,15-12,15-10
North Carolina St.	W	15-6,15-3,15-7
Rhode Island	W	15-12,10-15,15-3,12-15,15-10

METRO CONFERENCE TOURNAMENT (1st Place)

Southern Miss.	W	15-0,15-0,15-4
Cincinnati	W	13-15,15-12,15-12,15-9
South Carolina	W	13-15,15-8,15-9,10-15,15-4

NCAA TOURNAMENT 1st Round

Tennessee	L	15-12,15-12,1-15,10-15,8-15
-----------	---	-----------------------------

Florida A&M	W	15-1,15-2,15-7
South Florida	W	15-11,16-14,15-7
Virginia Tech	W	15-10,15-11,15-10
South Carolina	W	7-15,15-6,15-10,13-15,16-14
Central Florida	W	15-3,15-9,15-8
North Carolina St.	W	15-5,15-9,15-11
Louisville	L	6-15,8-15,11-15
Cincinnati	W	15-7,13-15,15-5,15-11
Eastern Kentucky	L	14-16,7-15,12-15
Hofstra	W	9-15,15-11,15-13,9-15,15-12
Georgia	L	10-15,15-13,13-15,15-5,13-15

METRO CONFERENCE TOURNAMENT

Virginia Tech	W	15-1,15-6,15-8
South Carolina	L	11-15,11-15,11-15
Evansville	W	15-8,15-4,15-4
LSU	L	11-15,15-12,9-15,13-15
Brigham Young	L	14-16,0-15,2-15
Arizona State	L	10-15,7-15,4-15
Iowa	L	3-15,2-15,12-15

Georgia	L	12-15,15-13,5-15,4-15
South Florida	W	8-15,15-11,9-15,15-4,15-3
Florida	W	9-15,15-1,15-6,15-8
Central Florida	W	15-9,15-8,15-8
New Mexico	L	2-15,13-15,13-15
LSU	L	8-15,0-15,6-15
Sam Houston St.	L	15-13,6-15,14-16,15-9,14-16
Mississippi	W	15-13,15-11,15-7
Southern Miss.	W	15-1,15-2,15-5
South Alabama	W	15-4,15-5,15-7
South Florida	W	13-15,15-5,15-12,15-13
South Carolina	W	6-15,15-8,15-8,15-8
Virginia Tech	W	15-7,15-3,15-11
Florida A&M	W	15-2,15-6,15-4
Memphis State	W	15-10,15-8,13-15,10-15,15-4
North Carolina State	W	15-10,15-3,15-9
Tennessee	L	10-15,15-7,15-4,13-15,10-15
Jacksonville	W	15-12,15-4,11-15,6-15,15-7
Purdue	L	9-15,10-15,13-15
Tennessee	W	13-15,15-9,16-14,15-6
Pittsburgh	W	15-12,17-15,11-15,5-15,15-13
Cincinnati	W	15-8,15-8,15-3
Louisville	W	15-11,15-12,17-15
North Carolina	W	9-15,7-15,16-14,15-8,15-6
Texas Tech	L	10-15,12-15,12-15
Duke	L	10-15,14-16,12-15
Florida	W	8-15,15-5,15-1,15-9

METRO CONFERENCE TOURNAMENT (1st Place)

Virginia Tech	W	15-7,16-14,15-10
South Carolina	W	7-15,15-13,15-3,15-7
Brigham Young	L	9-15,7-15,15-9,5-15
Cal-Berkeley	W	15-12,15-9,11-15,4-15,15-9

**Head Coach
CECILE REYNAUD
Record 22-10**

1985

Georgia	L	4-15,10-15,6-15
Florida	L	15-1,15-4,6-15,11-15,15-17
Florida	W	15-8,12-15,15-7,4-15,17-15
Central Florida	W	15-10,15-5,15-8
South Florida	W	17-15,8-15,15-9,15-3
Florida	W	4-15,15-7,9-15,15-6,15-7
Memphis State	W	15-5,15-13,12-15,15-2
Xavier	W	15-3,15-7,15-10
Southern Illinois	W	15-6,3-15,5-15,15-12,15-13
Florida A&M	W	15-9,15-4,15-2
South Florida	W	15-9,15-4,15-2
South Carolina	L	9-15,15-6,7-15,15-3,13-15
Virginia Tech	W	15-6,15-13,15-6
Mississippi	W	7-15,15-10,13-15,15-1,15-4
South Alabama	W	15-12,15-0,15-7
Arizona	L	7-15,4-15,7-15
Tennessee	W	8-15,15-11,15-11,16-14
Central Florida	W	15-10,15-9,15-3
Kentucky	L	14-16,18-16,17-15,13-15,7-15
Southern Miss.	W	15-6,15-7,15-8
Tulane	W	15-8,13-15,15-10,15-9
Texas-Arlington	L	4-15,14-16,2-15
Louisville	W	16-14,15-6,15-5
Cincinnati	W	15-3,15-9,15-7
Northwestern	W	9-15,16-14,8-15,15-9,15-11
LSU	L	13-15,16-14,15-9,7-15,8-15
Florida	W	15-8,15-8,15-7

METRO CONFERENCE TOURNAMENT (1st Place)

Southern Miss.	W	15-13,15-13,15-3
South Carolina	W	15-1,15-3,13-15,15-12
Brigham Young	L	2-15,6-15,5-15
Georgia	L	9-15,16-14,7-15,11-15

NCAA TOURNAMENT (1st Round)

Georgia	L	6-15,1-15,11-15
---------	---	-----------------

**Head Coach
CECILE REYNAUD
Record 22-11**

1987

South Alabama	W	15-5,15-7,15-1
Minnesota	L	12-15,6-15,14-16
Alabama-Birmingham	W	15-5,15-4,15-4
South Florida	W	15-2,16-14,15-3
Georgia	W	16-14,15-8,15-11

FLORIDA EIGHT TOURNAMENT

Jacksonville	W	15-5,15-3,15-11
Florida	L	3-15,15-8,15-6,10-15,8-15
Florida Tech	W	15-4,15-0,15-2
South Carolina	W	15-9,15-12,13-15,11-15,15-4
Virginia Tech	W	15-5,15-9,15-8
Florida A&M	W	15-2,15-12,15-6
Florida	W	15-3,10-15,15-9,15-13
Southern Miss.	W	15-7,15-0,15-5
Jacksonville	W	15-12,15-3,15-10
Tulane	L	15-1,15-12,11-15,16-18,13-15
South Florida	W	15-6,15-4,15-10
Virginia	W	15-10,15-6,15-12
Southwest Texas St.	L	15-6,12-15,7-15,11-15
Louisville	W	15-7,15-12,15-10
Cincinnati	W	15-12,15-10,7-15,7-15,15-8
Illinois-Chicago	W	15-10,15-4,15-5
Memphis State	W	15-7,15-2,15-9
Kentucky	L	13-15,7-15,4-15
Central Florida	W	15-4,15-13,15-4
Florida	L	15-8,12-15,11-15,17-15,9-15
Duke	W	15-12,15-6,11-15,15-5
North Carolina State	L	9-15,15-11,12-15,15-3,6-15
North Carolina	L	7-15,9-15,15-13,3-15

METRO CONFERENCE TOURNAMENT

South Carolina	W	15-9,15-4,12-15,15-8
Cincinnati	W	15-4,15-12,6-15,15-11

**Head Coach
CECILE REYNAUD
Record 20-13**

1984

Minnesota	W	8-15,15-10,15-13,15-9
Lamar	W	15-11,15-6,15-11
Illinois State	L	1-15,6-15,4-15
Texas A&M	L	4-15,1-15,16-14,11-15
Southern Illinois	L	13-15,15-12,14-16,15-17
LSU	W	11-15,12-15,15-8,15-13,15-8
Houston	L	15-12,8-15,7-15,11-15
Central Florida	W	15-13,15-2,15-4
Tulane	W	15-9,15-2,15-10
New Orleans	W	8-15,15-3,15-10,15-2
Southern Miss.	W	15-8,15-3,15-8
Florida	W	15-11,15-9,15-11
Tennessee	L	8-15,7-15,9-15
Memphis State	W	15-2,16-14,15-7

**Head Coach
CECILE REYNAUD
Record 25-11**

1986

Florida	W	15-11,9-15,15-7,13-15,15-10
Michigan State	W	15-10,11-15,15-13,15-8
Illinois	L	11-15,10-15,0-15
Central Florida	W	15-3,15-8,15-2
Michigan State	L	13-15,13-15,4-15



YEAR BY YEAR

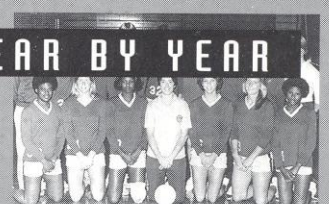

Houston	L	15-7,15-3,11-15,8-15,11-15
Long Beach State	L	10-15,17-15,15-2,9-15,11-15
NCAA TOURNAMENT (1st Round)		
Texas	L	6-15,11-15,9-15

Head Coach CECILE REYNAUD Record 28-8

1988

Alabama-Birmingham	W	15-2,15-5,15-1
Jacksonville	W	15-10,15-11,15-12
Texas-Arlington	L	4-15,7-15,11-15
Penn State	L	15-13,13-15,8-15,5-15
FLORIDA EIGHT CLASSIC (2nd Place)		
Florida International	W	15-0,15-1,15-1
South Florida	W	15-13,15-5,15-8
Florida	L	16-14,11-15,13-15,14-16
Florida A&M	W	15-6,15-6,15-7
Georgia	W	15-8,15-11,12-15,15-9
Florida	L	10-15,7-15,11-15
South Carolina	L	10-15,13-15,15-17
Virginia	W	17-15,15-11,15-8
Virginia Tech	W	15-6,15-6,15-7
Houston	L	15-1,5-15,15-3,3-15,4-15
Lamar	W	15-7,10-15,15-1,14-4
Rice	W	12-15,11-15,15-6,15-9,15-2
Memphis State	W	13-15,15-1,9-15,15-5,15-13
Central Florida	W	15-8,15-0,15-1
Jacksonville	W	15-4,15-8,15-7
Tampa	W	15-13,15-3,15-8
South Florida	W	15-10,12-15,14-16,15-13,15-12
Florida	W	5-15,15-3,15-11,15-10
Cincinnati	W	12-15,15-13,13-15,15-13,15-4
Louisville	W	15-7,15-6,15-5
William & Mary	W	15-3,11-15,15-10,12-15,15-10
South Florida	W	9-15,15-5,15-5,12-15,15-7
West Virginia	W	15-12,15-8,11-15,14-16,15-4
Southern Miss.	W	15-8,15-6,15-5
LSU	L	10-15,9-15,22-20,10-15
KENTUCKY WILDCAT CLASSIC (1st Place)		
Eastern Kentucky	W	15-9,15-13,15-4
Kentucky	W	15-10,16-14,13-15,15-12
Southwest Texas State	W	10-15,18-16,15-9,13-15,15-1
METRO CONFERENCE TOURNAMENT (1st Place)		
Southern Miss.	W	15-10,15-5,15-6
South Carolina	W	15-8,15-13,15-6
Cincinnati	W	10-15,15-10,15-7,15-9
NCAA TOURNAMENT (1st Round)		
Colorado State	L	3-15,5-15,15-9,7-15

Head Coach CECILE REYNAUD Record 30-5

1989

GEORGE WASHINGTON LABOR DAY FESTIVAL, (2nd Place)		
Northern Arizona	W	15-17,15-4,15-7,15-3
Georgetown	W	15-6,15-9,15-4
Minnesota	L	8-15,17-15,7-15,7-15
Duke	W	15-7,15-7,7-15,13-15,15-5
Minnesota	L	8-15,13-15,11-15
Florida	W	9-15,15-12,15-6,13-15,15-10
FLORIDA EIGHT CLASSIC (First Place)		
Florida International	W	15-2,13-15,15-8,15-2
South Florida	W	15-13,15-8,7-15,10-15,15-13
Florida	W	15-12,15-5,15-4

Illinois State	W	12-15,15-7,12-15,15-6,15-9
Morehead State	W	15-4,15-2,15-11
Illinois State	W	15-11,15-8,2-15,15-7
Kentucky	W	15-13,6-15,15-13,11-15,16-14
Tennessee	W	15-10,16-14,15-11
Florida A&M	W	15-6,15-5,15-2
Southern Miss.	W	15-6,15-6,15-7
Tulane	W	15-4,15-0,11-15,15-5
Jacksonville	W	15-1,15-1,15-2
Louisville	W	15-5,15-10,15-7
Cincinnati	W	15-8,15-4,8-15,15-11
Purdue	W	15-12,15-13,15-13
South Alabama	W	15-8,15-10,15-9
South Florida	L	15-3,5-15,13-15,12-15
Alabama-Birmingham	W	13-15,15-6,15-11,15-10
Memphis State	W	14-16,8-15,15-11,15-9,15-11
Louisiana State	W	12-15,15-9,7-15,15-5,15-9
South Carolina	W	15-8,15-4,15-2
Virginia Tech	W	15-4,15-9,15-5
Florida	L	13-15,15-9,11-15,10-15
KENTUCKY WILDCAT CLASSIC (1st Place)		
Brigham Young	W	15-6,15-17,8-15,15-11,15-11
Kentucky	W	8-15,6-15,15-10,15-5,15-5
METRO CONFERENCE TOURNAMENT (1st Place)		
Southern Miss.	W	15-2,15-3,15-7
Louisville	W	15-2,15-7,15-9
Cincinnati	W	15-12,15-4,15-7
NCAA TOURNAMENT (1st Round)		
California	L	15-11,11-15,13-15,13-15

Head Coach CECILE REYNAUD Record 25-10

1990

UNIVERSITY OF GEORGIA TOURNAMENT (2nd Place)		
Alabama-Birmingham	W	15-7,15-13,15-11
Butler	W	13-15,15-9,15-10,15-3
Georgia	L	15-10,15-12,11-15,8-15,14-16
Eastern Washington	W	9-15,15-5,15-3,15-3
Southern Miss.	W	15-8,15-9,15-5
FLORIDA CLASSIC (1st Place)		
South Florida	W	15-5,15-11,15-5
Florida	L	11-15,16-14,11-15,15-5,12-15
Florida International	W	16-14,15-9,15-1
Georgia Southern	W	15-2,15-1,15-7
COLORADO CLASSIC (4th Place)		
Wyoming	L	16-14,11-15,15-6,2-15,13-15
Loyola-Marymount	L	7-15,15-9,4-15,15-13,6-15
Colorado	L	4-15,5-15,15-9,5-15
SW Texas State	W	15-8,15-6,15-6
Texas	L	8-15,15-11,9-15,15-9,5-15
Tulane	W	15-8,15-7,15-12
Virginia Tech	W	15-4,15-4,15-5
South Carolina	W	15-5,15-8,15-6
South Florida	W	11-15,15-10,15-4,15-12
Florida	W	15-12,10-15,15-4,15-12
Memphis State	L	16-14,15-11,8-15,8-15,11-15
Florida A&M	W	15-1,15-2,15-4
Baylor	W	15-5,15-7,15-4
Florida International	W	15-10,15-4,15-3
Auburn	W	15-7,15-6,15-3
Jacksonville	W	15-4,15-2,15-7
Georgia	W	15-4,15-6,15-12
Florida	W	15-5,15-6,15-12
Cincinnati	W	15-8,14-16,15-4,15-17,15-9
Louisville	W	15-13,15-3,15-13
FLORIDA STATE CLASSIC (2nd Place)		
Fresno State	L	15-7,11-15,4-15,15-17
George Washington	W	15-2,16-18,15-6,3-15,15-3

Houston	W	15-6,12-15,15-10,15-4
METRO CONFERENCE (3rd Place)		
Virginia Tech	W	15-11,15-9,15-4
Louisville	L	15-3,6-15,14-16,15-10,14-16
NCAA TOURNAMENT (1st Round)		
Kentucky	L	12-15,10-15,15-10,10-15

Head Coach CECILE REYNAUD Record 16-15

1991

Northeast Louisiana	W	15-3, 15-2, 15-11
Central Florida	W	15-10, 15-1, 15-7
ANTEATER INVITATIONAL, IRVINE, CA (2nd place)		
Loyola Marymount	W	18-16, 13-15, 20-18, 17-15
Idaho	W	16-14, 15-2, 15-6
UC-Irvine	L	18-16, 15-13, 13-15, 15-8, 13-15
FLORIDA 4 TOURNAMENT, TALLAHASSEE, FL (2nd place)		
Florida	L	12-15, 5-15, 12-15
FL International	W	15-6, 15-9, 15-7
South Florida	W	15-9, 15-13, 15-3
Virginia	W	15-13, 6-15, 15-10, 15-6
Rice	W	15-33, 15-8, 15-11
Jacksonville	W	15-8, 15-6, 15-12
Texas A&M	W	15-7, 15-11, 11-15, 15-8
Houston	L	8-15, 7-15, 15-13, 3-15
Florida A&M	W	15-1, 15-8, 15-3
N.C. State	L	11-15, 15-4, 15-12, 11-15, 9-15
North Carolina	L	13-15, 7-15, 13-15
SW Texas St.	W	15-13, 15-11, 15-13
Maryland	L	12-15, 8-15, 15-1, 17-15, 16-18
Duke	L	16-14, 6-15, 15-12, 14-16, 13-15
Georgia	L	13-15, 15-13, 15-17, 15-12, 13-15
Clemson	W	15-12, 15-9, 15-9
Georgia	L	9-15, 12-15, 1-15
Georgia Tech	L	13-15, 7-15, 15-7, 15-4, 11-15
FLORIDA STATE CLASSIC, TALLAHASSEE, FL (3rd place)		
Pittsburgh	L	13-15, 3-15, 15-9, 2-15
AL-Birmingham	L	15-11, 8-15, 15-4, 13-15, 12-15
Temple	W	15-1, 15-11, 15-6
Florida	L	5-15, 11-15, 5-15
ACC TOURNAMENT, CHARLOTTESVILLE, VA (Tied for 3rd place)		
North Carolina	W	15-7, 15-6, 15-6
Virginia	L	11-15, 9-15, 16-14, 6-15

25 YEARS OF F.S.U. VOLLEYBALL



The 1993 season marks the 25th anniversary of the first organized volleyball team at Florida State. The winning tradition well-established today began in 1968 with a group of physical education majors and a volunteer coach. It was not uncommon for this group of aspiring teachers and athletes to pay their own way to tournaments and share warm-up suits with several other women's teams.

The first team was led by assistant professor Martha "Pat" Moore, and after three years of revolving new head coaches, Dr. Billie Jones, who had coached the team one year in 1970 while a doctoral student, volunteered to take the reins for both the volleyball and the softball teams.

"It was a completely different kind of team then," said Dr. Jones, who was also teaching and advising students full-time. "Most of the women were from Florida and physical education majors. They were here because of Florida State's reputation. There was no recruiting or scholarships involved."

Between 1973-1975, the Lady Seminoles accumulated a 107-22 record (.829 win percentage). The teams played in five or six tournaments during the year, all on weekends. FSU made its AIAW national tournament debut in 1971, and revisited the tournament again two years later. Ironically, one of the teams FSU defeated at the 1973 championship was Southwest Missouri State where current head coach Cecile Reynaud was a star player.

Success continued for the Florida State volleyball teams as they competed for state, regional and national

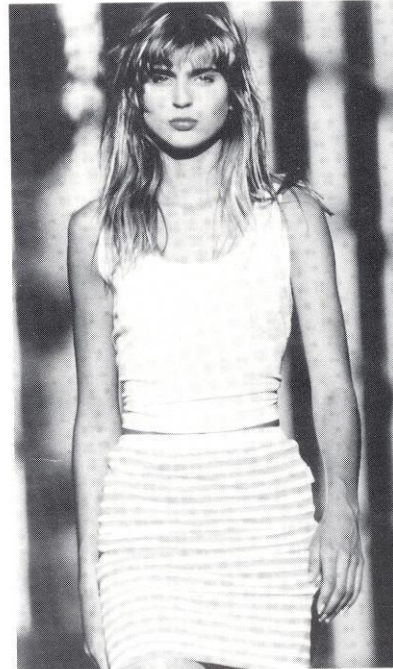

Former Lady Seminole Gabrielle Reece enjoyed a stand-out career at FSU and is now a world-known model and professional beach ball player.

titles in the AIAW conference. They returned to the national tournament in 1974 and 1975. Popularity at home grew as well. Former basketball coach Hugh Durham and his wife Melinda were big volleyball fans and often seen at home matches in Tully Gym. The Florida State Seminoles, in just their first few years in existence, became well-known as a powerhouse in the up-and-coming sport of volleyball.

After 25 years, Florida State has built an impressive reputation on the national level. They made seven appearances in the AIAW national tournament prior to joining the NCAA and the Metro Conference in 1982. While members of Metro, the Lady Seminoles captured six conference titles and advanced to the NCAA first round six times.

In 1992, FSU joined the Atlantic Coast Conference and in just two short years finished with a share of the regular season championship. The team also revisited the National Championship Tournament for the seventh time since 1983.

In 25 years, the Lady Seminoles have made a name for themselves. Pride, tradition and success are all a part of the Florida State volleyball team today, just as it was yesterday and will be tomorrow.

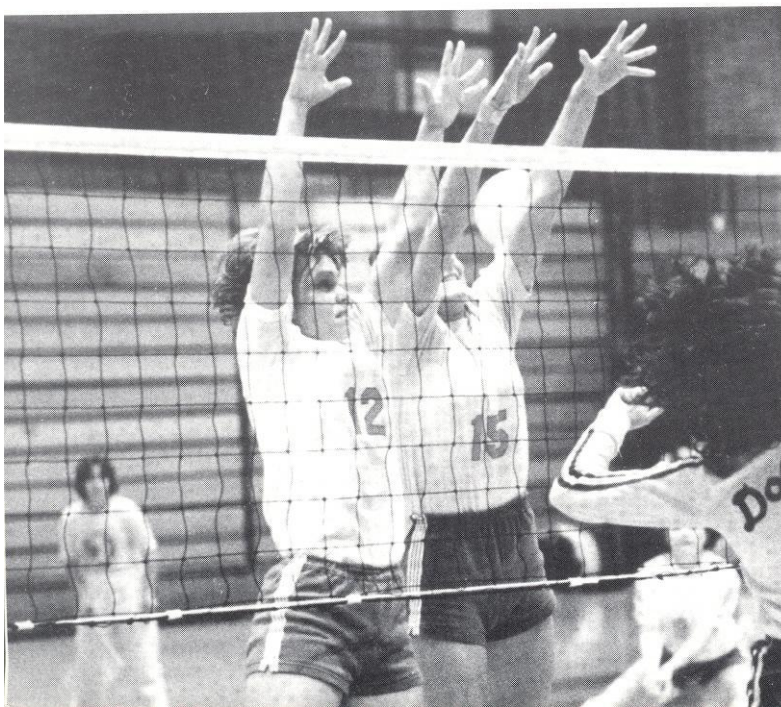

25 YEARS OF F.S.U. VOLLEYBALL



- Florida Association of Intercollegiate Athletics for Women (FCIAW) State Champions 1973, 1974, 1975, 1977, 1978, 1980, 1981
- Southeastern Regional Tournament Champions 1973, 1978, 1979, 1981,
- Qualified for AIAW National Championship Tournament 1971, 1973, 1974, 1975, 1978, 1979, 1981

NCAA Championships

YEAR	SITE	RESULT	SCORE
1983	Tallahassee	Lost to Tennessee	15-12, 15-12, 1-15, 10-15, 8-15
1985	Athens	Lost to Georgia	6-15, 1-15, 11-15
1987	Austin	Lost to Texas	6-15, 11-15, 9-15
1988	Tallahassee	Lost to Colorado State	3-15, 5-15, 15-9, 7-15
1989	Tallahassee	Lost to California	15-11, 11-15, 13-15, 13-15
1990	Lexington	Lost to Kentucky	12-15, 10-15, 15-10, 10-15
1992	Gainesville	Lost to Florida	9-15, 3-15, 10-15

CONF.	YEAR	SITE	HOST	FINISH
METRO	1982	Tallahassee, FL	FSU	3rd Place
METRO	1983	Louisville, KY	Louisville	1st Place
METRO	1984	Columbia, SC	South Carolina	3rd Place
METRO	1985	Hattiesburg, MS	Southern Miss	1st Place
METRO	1986	Blacksburg, VA	Va. Tech	1st Place
METRO	1987	Memphis, TN	Memphis St.	1st Place
METRO	1988	Cincinnati, OH	Cincinnati	1st Place
METRO	1989	Tallahassee, FL	FSU	1st Place
METRO	1990	Louisville, KY	Louisville	3rd Place
ACC	1991	Charlottesville, VA	Virginia	3rd Place
ACC	1992	College Park, MD	Maryland	2nd Place

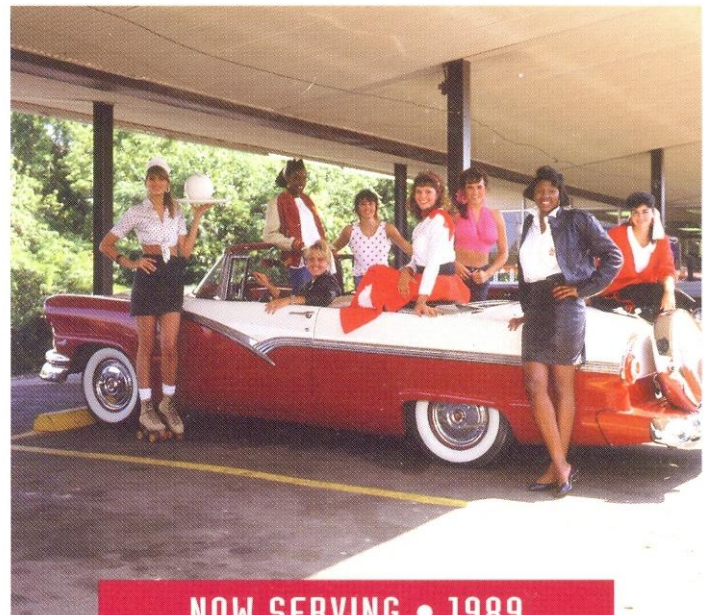

NOW SERVING • 1989

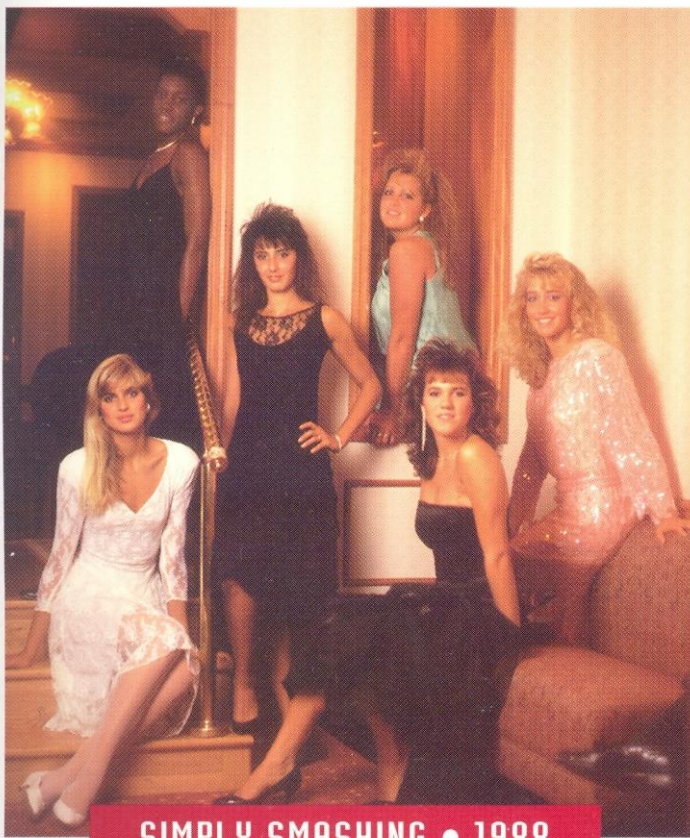

SIMPLY SMASHING • 1988

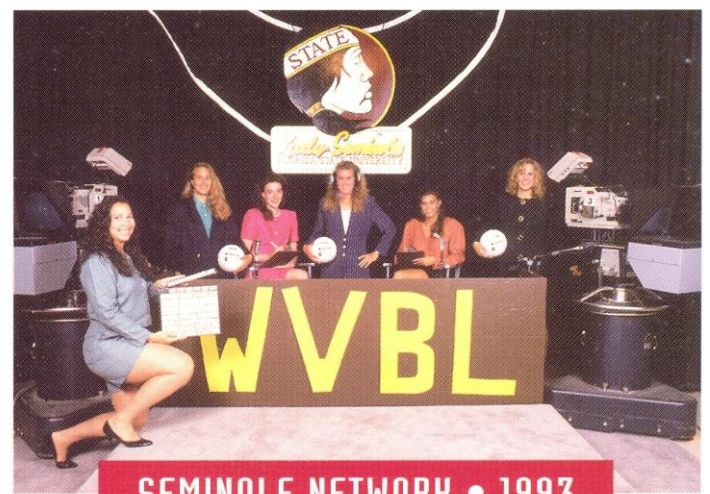

SEMINOLE NETWORK • 1993

1993 SCHEDULE

Date	Opponent	Time	Place
------	----------	------	-------

FLORIDA STATE CLASSIC

Fri. Sept. 3	Auburn	7:00	Tallahassee
Sat. Sept. 4	South Florida	12:00	Tallahassee
Sat. Sept. 4	SW Missouri St.	5:00	Tallahassee
Tue. Sept. 7	Florida	7:00	Tallahassee

LOUISIANA STATE TOURNAMENT

Fri. Sept. 10	Louisiana State	7:00	Baton Rouge, LA
Sat. Sept. 11	Loyola Marymount	12:00	Baton Rouge, LA
Sat. Sept. 11	S. Mississippi	5:00	Baton Rouge, LA
Fri. Sept. 17	Texas A&M	7:00	Col. Station, TX
Sat. Sept. 18	Houston	7:00	Houston, TX
Sun. Sept. 19	Rice	1:00	Houston, TX
Fri. Sept. 24	Clemson	6:00	Tallahassee
Sat. Sept. 25	Georgia Tech	7:00	Tallahassee
Mon. Sept. 27	Jacksonville	7:00	Jacksonville
Fri. Oct. 1	North Carolina St.	7:00	Tallahassee
Sat. Oct. 2	North Carolina St.	7:00	Tallahassee
Sun. Oct. 3	Arkansas State	1:00	Tallahassee
Fri. Oct. 8	Florida Atlantic	7:00	Tallahassee
Fri. Oct. 15	Virginia	7:30	Charlottesville, VA
Sat. Oct. 16	Maryland	7:00	College Park, MD
Fri. Oct. 22	Duke	7:00	Tallahassee
Sat. Oct. 23	North Carolina	7:00	Tallahassee
Fri. Oct. 29	Virginia	7:00	Tallahassee
Sat. Oct. 30	Maryland	7:00	Tallahassee
Fri. Nov. 5	Georgia Tech	7:00	Atlanta, GA
Sat. Nov. 6	Clemson	7:00	Clemson, SC
Tue. Nov. 9	Florida	7:30	Gainesville, FL
Fri. Nov. 12	Duke	7:30	Durham, NC
Sat. Nov. 13	North Carolina	6:00	Chapel Hill, NC
Tue. Nov. 16	Troy State	7:00	Tallahassee
Nov. 19-21	ACC Tournament	TBA	Durham, NC

1973 V-Ball



1980 V-Ball



FLORIDA STATE VOLLEYBALL