

OFFICIAL PROGRAM --- TWENTY-FIVE CENTS



LIBRARY  
FLORIDA STATE UNIVERSITY  
TALLAHASSEE, FLORIDA

# FLORIDA STATE UNIVERSITY VS RANDOLPH - MACON COLLEGE

OCTOBER 7, 1950  
8:00 P.M.

#2  
DUB

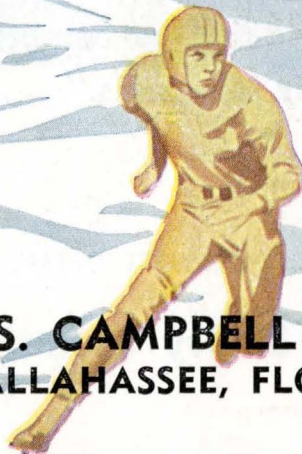
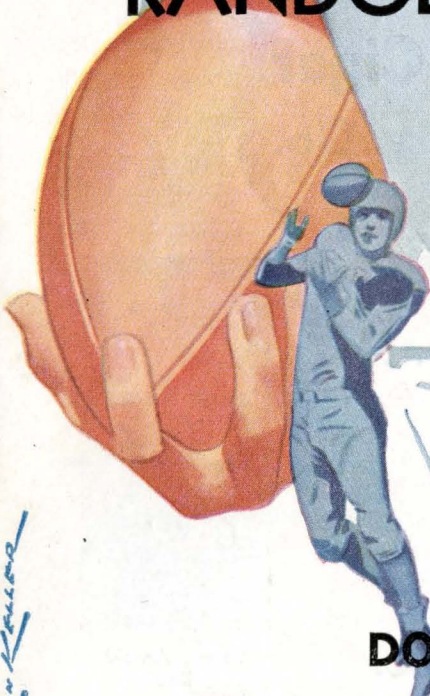

DOAK S. CAMPBELL STADIUM  
TALLAHASSEE, FLORIDA

Don Knaus





## DOUBLE YOUR SAVINGS

it's easy!

Higher than average dividends  
increase your savings income.

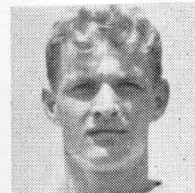

Tom Brown  
Halfback

## DOUBLE YOUR PROTECTION

Savings Now Insured To

\$10,000.00

By

Federal Savings & Loan Insurance Corp.

**Tallahassee Federal Savings  
& Loan Association**

115 East Park Avenue



Gary Folsom  
Halfback



## Won't you HAV-A-TAMPA

**Cigar**

**Eli Witt Tobacco & Candy Co.**

TALLAHASSEE, FLORIDA

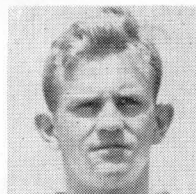

Eddie Gray  
Halfback

"Keep your faith in the Seminoles . . .  
Put your duds in our suds."



BRANCH OFFICE WEST CAMPUS

**Ace Laundry & Dry Cleaning, Inc.**

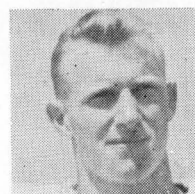

James Arnold  
End



## Greetings:

We extend a most cordial welcome to the opening home game of the 1950 football season. In presenting this, the first game in our new stadium, we hope you will bear with us because some of our facilities are unfinished and incomplete. Those who have been working to complete the stadium have done a magnificent job in a short time. With reasonable working conditions the entire plant should be in use for the Homecoming game.

Especial thanks are due to all who have made possible the erection of this important addition to the resources of the University.

We are pleased to be host today to Randolph-Macon College. This splendid Virginia institution has served well in the field of higher education for 120 years. Among its graduates are many men of distinction in the business, political and professional life of our Nation.

As the Seminoles play their first home game for this season I express for them their appreciation for your enthusiastic support.

Sincerely,

*Doak Campbell*

President.

### FLORIDA STATE'S FOOTBALL RECORD

#### 1949

FSU 74—Whiting Field .....	0
FSU 33—Miss. College .....	12
FSU 26—Erskine .....	7
FSU 6—Sewanee .....	0
FSU 33—Stetson .....	14
FSU 6—Livingston .....	13
FSU 40—Millsaps .....	0
FSU 34—U. of Tampa .....	7
FSU 20—Troy State .....	0

#### CIGAR BOWL GAME AT TAMPA, JAN. 2, 1950

FSU 19—Wofford .....	6
----------------------	---

#### TOTAL POINTS

FSU 291—Opponents .....	59
-------------------------	----



#### ATHLETIC COMMITTEE MEMBER

RODERICK K. SHAW, Florida State University's Business Manager, has been a member of the University Athletic Committee since its inception in the Fall of 1947. A native of Quincy, Florida, Shaw is a great sports fan, attending many practices as well as most of the games. He has been associated with the University since 1942 when he came here as purchasing agent. Shaw was in the hardware business for 19 years and in insurance for 12 years prior to his FSU appointment.

### TEAM STATISTICS 1949

(10 games, including Cigar Bowl contest)

	FSU	Opp.
First Downs .....	148	96
Net Yds. Rushing .....	2474	847
Net Yds. Passing .....	808	704
Net Yds. Rushing and Passing .....	3282	1551
Passes Attempted .....	118	182
Passes Completed .....	43	64
Passes Intercepted .....	14	25
Number of Punts .....	63	71
Punting Average .....	33.8	35.3
Total Yds. All Kicks Returned .....	886	977
Fumbles .....	46	41
Opponent's Fumbles Recovered .....	21	17
Yds. Lost Penalties .....	592	349

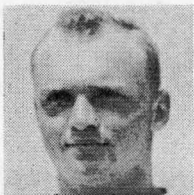

Mac Huey  
Quarterback



**"Whatever the Sport We  
Furnish the Equipment"**



*Distributors for*

RAWLINGS • REACH • WRIGHT  
& DITSON • SPALDING • VOIT  
SPOTBILT SHOES  
GRANDVILLE AWARD SWEATERS



**HARRY FINKELSTEIN CO.**

633 West Bay St.

Jacksonville, Fla.



Bob O'Connell  
Center



Preston Bradley  
Fullback

**P. W. WILSON COMPANY**

TALLAHASSEE'S BEST STORE

SINCE 1837

Men's Clothing  
and Furnishings

Shoes

Ladies' Ready-to-Wear  
Home Furnishings  
Piece Goods  
Millinery  
Notions



Pat Harris  
End

TELEPHONE 2-2310

TALLAHASSEE, FLORIDA



# F. S. U. COACHING STAFF



**CHARLIE ARMSTRONG**  
ASSISTANT COACH



**DON A. VELLER**  
HEAD COACH



**BOB HARBISON**  
ASSISTANT COACH



**DR. HOWARD G. DANFORD**  
ATHLETIC DIRECTOR



**JOHN WESTBERG**  
GRAD. ASST. COACH

## THE FLORIDA STATE UNIVERSITY MEN'S PHYSICAL EDUCATION STAFF

DR. HOWARD G. DANFORD, Athletic Director and Director of Men's Physical Education.

DR. DONALD A. VELLER, Head Football Coach and Chairman of Intercollegiate Athletics.

J. K. "BUD" KENNEDY, Head Basketball Coach.

BILL WEIGEL, Graduate Assistant Basketball Coach.

DR. KENNETH MILLER, Head Track Coach.

DR. HARTLEY S. PRICE, Head Gymnastics Coach.

N. B. "BIM" STULTS, Head Swimming Coach.

BILL ODENEAL, Head Volleyball Coach.

JACK HASKINS, Director of FSU Circus.

CHARLIE ARMSTRONG, Assistant Football Coach and Head Baseball Coach.

BOB HARBISON, Assistant Football Coach and Head Golf Coach.

JOHN WESTBERG, Graduate Assistant Football Coach in charge of "B" Squad.

RALPH MATHERLY, Graduate Assistant Football Coach.

DAVE THOMAS, Graduate Student assisting the Football Staff.

DONALD LOUCKS, Head Tennis Coach. (On year leave.)

TOM HAY, Graduate Assistant Tennis Coach.

GEORGE HAYGOOD, Athletic Business Manager.

DR. TOM BROOKS, Team Physician, all sports.

EDDIE KWEST, Head Trainer, all sports.

E. P. "NED" WEST, Director of Sports Publicity.

JIM DeCOSMO, Assistant Director of FSU Circus.

MAX BAYARD, Graduate Assistant with the Circus.

ED WILLIAMSON, Director of Intramural Athletics.

SHELDON HILAMAN, Student Assistant of Intramural Athletics.



**Dave Thomas**

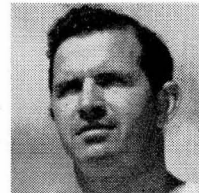

**Ralph Matherly**

**See Page 22 for Officials' Signals and Penalties**



Ernest Huggett  
Halfback

# CARTER'S

YOUR FRIENDLY SPORT STORE

The Home of MacGregor-Goldsmith Sports Equipment

NO-AWL TENNIS RACKET RESTRINGING MACHINE

"IT PAYS TO PLAY"

117 South Adams Street

TALLAHASSEE, FLORIDA

DIAL 2-0054



Vic Szczepanik  
Tackle

SHOUT FOR THE SEMINOLES

AND

BANK WITH US!

THE LEWIS STATE BANK  
SINCE 1856  
*Florida's Oldest*  
TALLAHASSEE



Dick Peterson  
Halfback

MEMBER FEDERAL DEPOSIT INSURANCE CORPORATION

Scalp 'em Seminoles!

## Seabrook Hardware Company

HEADQUARTERS FOR WILSON SPORTING GOODS  
JOHNSON OUTBOARD MOTORS • FISHING TACKLE  
FIREARMS



Bill Driver  
Quarterback

213 S. Adams

Telephone 2-5850



## MEET THE SEMINOLES

Tackle LOREN "DUKE" MALTBY will captain the 1950 Florida State University football team. . . . Duke's value to the team can best be illustrated by saying he may be used at tackle, guard and center before the season is over. . . . He does a fine job at all three positions and is a hard working leader. . . .

End JAMES ARNOLD is the smallest man on the Florida State squad, yet his defensive play rates him with the best. . . . He is a Freshman. . . . Tackle SAM BAKER is one of the largest boys on the squad at 220 pounds and he likes the going rough. . . . Halfback WAYNE BENNER runs and punts well, but is outstanding as a passer. . . . Much of Florida State's success this season will depend on his good right arm. . . . Halfback HARRY BRINGGER was one of the few Freshmen to earn a letter last Fall. . . . He is at his best on defense, being particularly adept at knocking down or intercepting enemy passes. . . . Halfback TOM BROWN is rated top defensive back on the squad. . . . He'll help on offense, too, with his shifty runs, accurate passes and his punting. . . . Guard BILL DAWKINS, an outstanding defensive player at Florida State the past two seasons, needs no introduction. . . . Pre-season injuries may hold Bill back in the opening games. . . . Quarterback BILL DRIVER, a lanky newcomer, passes well and is a capable play selector. . . .

End NORMAN "CHIEF" EUBANKS has the biggest hands on the squad, and you'd swear there is glue all over them when he makes those "impossible" pass catches. . . . End TED HEWITT, also a letterman at basketball and golf at Florida State, will play end on offense and halfback on defense for the Seminoles. . . . Quarterback MAC HUEY is one of the top Freshmen on the squad. . . . He is an excellent blocker and lacks only experience. . . . Halfback ERNIE HUGGETT is expected to fill a need that Florida State has had ever since it became co-educational in 1947. . . . Hug can kick those extra points after touchdowns, and he has looked promising as a kick-off artist. . . . Halfback NELSON ITALIANO runs well, blocks well, throws well—what more can you say? . . . Center STEVE KALENICH is a Freshman who is coming right along in his attempt to fill the shoes of graduated Joe Marcus, last year's most valuable player. . . .

Tackle W. A. "DUB" KENDRICK will also be used at end by Coach Veller this Fall. . . . Dub has been one of the big reasons Florida State has had championship teams the past two years. . . . Fullback DON LINTON is a big Sophomore from Port St. Joe who shows much promise. . . . Tackle CARMINE LOMBARDI is rated one of the Seminole's best Freshmen linemen. . . . He's a standout on defense. . . . Center MONTE MAY will be seeking his third letter at Florida State and has a good chance to be the starter at this position. . . . Guard WALT MILLER is big and powerful. . . . He will see plenty of action this Fall. . . . Guard EARL O'NEAL is a Georgia boy with junior college experience who doesn't talk much but plays lots of football. . . . Tackle DWIGHT OSHA will also be used at end this Fall. . . . "Big Osh" has good hands for pass receiving, and when he tackles he likes to rack 'em. . . . Halfback DICK PETERSON is the Seminole's only returning backfield regular. . . . Adept at running, passing and blocking, Pete should have a great year. . . . End CLIFFORD POWELL is a big boy from Wrightsville, Georgia, who blocks and tackles well. . . . He is a Freshman. . . . Guard BOB SCHMELZ, injured most of last season, figures heavily in Coach Veller's plans for 1950. . . . He will play some at end on defense. . . . Fullback MILAN "MIKE" SELLERS is expected to be Florida State's big gun this Fall. . . . Mike hits hard into the line and can go all the way with hips flying if he gets into the secondary. . . . Tackle VIC SZCZEPANIK showed much promise as a Freshman last year and should be at his best in 1950. . . .

Freshmen ends PAT HARRIS, DICK SUTHERLAND, CLINT THOMAS and JOHN HEDRICK are all coming along fine and will see action this Fall. . . . With just a little improvement tackles HAROLD FARMER, BILL HOPPE, LAWRENCE MERO or BOB WODRICH could be pushing for a starting berth at their position. . . . Looking best of the Freshmen guards are WENDELL DENNIS, FRED MOATES, WALKER MORRIS and GEORGE STOREY. . . . JACK PHILLIPS, a Junior guard, has been held back by injuries. . . . Center candidates in addition to Kalenich and May, include BOB O'CONNELL, TOMMY OWEN, LESLIE HIGH and WODRICH, any of which might move up if the others falter. . . . DON GLADDEN and DUDLEY THOMAS are Freshmen quarterback candidates. . . . Gladden would be right up there with the best except for an injury. . . . PRESTON BRADLEY, RAY INLOW and DICK TURK are battling with Sellers and Linton for the fullback job while among the better halfback prospects not mentioned before are PHILIP ALVERS, GARY FOLSOM (who may turn out to be a great passer), EDDIE GRAY and TAL HENRY. . . .



CAPTAIN LOREN "DUKE" MALTBY

I lead the crowd in "Rah Rah Rah"  
To cheer the team we like;  
But when it comes to cigarettes  
I cheer for Lucky Strike!

I really am a Lucky guy,  
Just got my Ph.D.  
To prove to you how much I know,  
L.S., sir means F.T.



# Be Happy- Go Lucky!

Enjoy your cigarette! Enjoy truly fine tobacco that combines both perfect mildness and rich taste in one great cigarette - Lucky Strike!

*Perfect mildness?* You bet. Scientific tests, confirmed by three independent consulting laboratories, prove that Lucky Strike is milder than any other principal brand. *Rich taste?* Yes, the full, rich taste of truly fine tobacco.

Only fine tobacco gives you both real mildness and rich taste. And Lucky Strike means fine tobacco. So enjoy the happy blending that combines perfect mildness with a rich, true tobacco taste. Be Happy—Go Lucky!



**L.S./M.F.T.-  
Lucky Strike  
Means Fine Tobacco**

COPR., THE AMERICAN TOBACCO COMPANY

Some claim this and some claim that,  
But when all is said and done...  
For full, rich taste and mildness, too,  
Lucky Strike's the one!





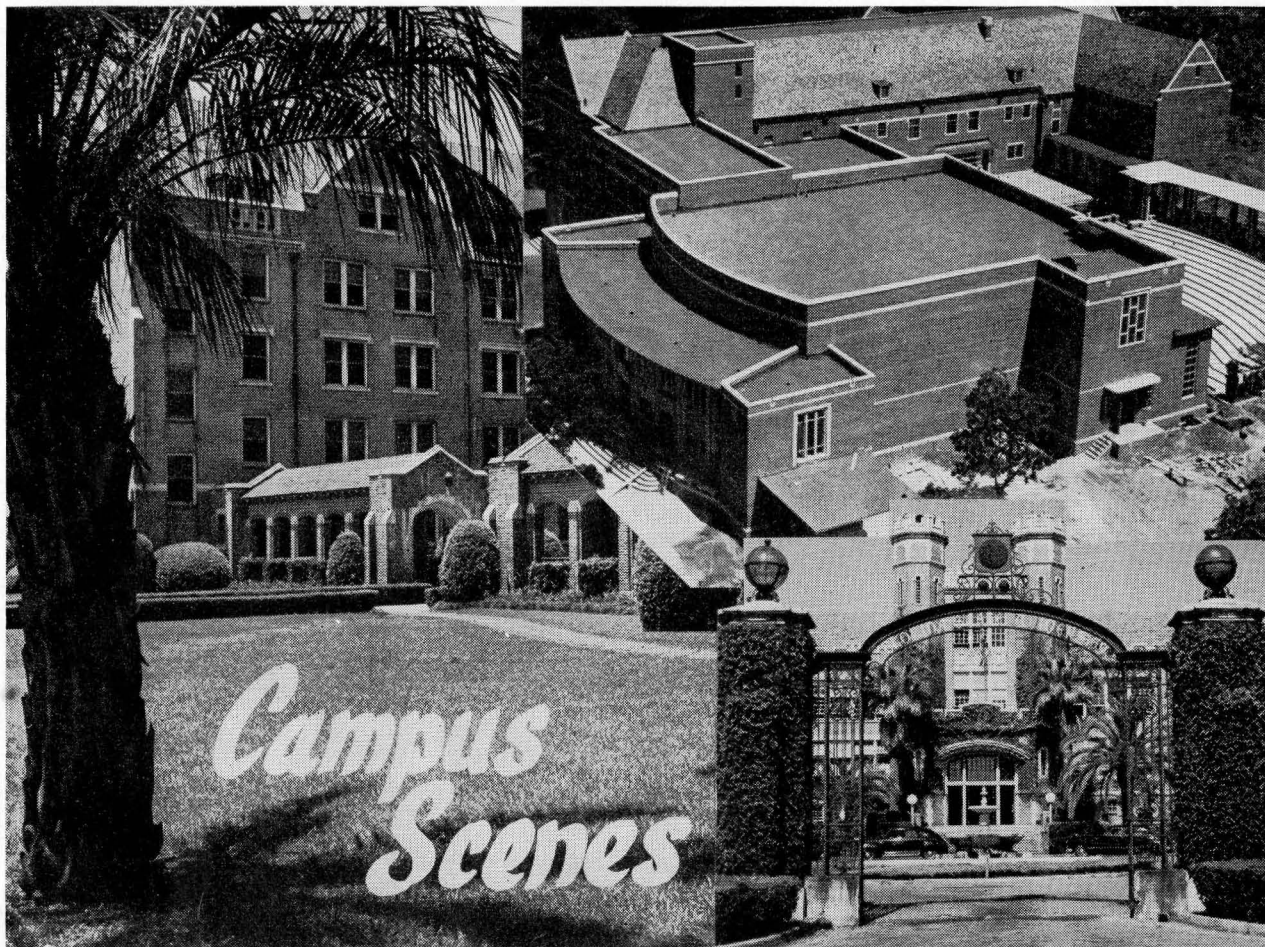

Bill Dawkins  
Guard

**BEST OF LUCK . . .  
SEMINOLES!**



J. D. WILLIAMSON  
ED STEINMEYER  
JANIE BIXLER  
MARVIN COLLINS, JR.  
MERRIE BLAND



**Williamson & Steinmeyer**  
REAL ESTATE • INSURANCE

Washington Square Bldg.

Telephone 3-0360

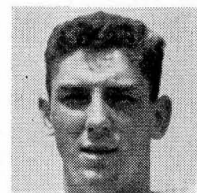

Don Gladden  
Quarterback



Dwight Osha  
End

For  
**CORDIAL  
PROGRESSIVE  
FRIENDLY**  
*Banking*

think first of

# CAPITAL CITY NATIONAL BANK

of Tallahassee

— MEMBER —

FEDERAL DEPOSIT INSURANCE CORPORATION  
FEDERAL RESERVE BANK

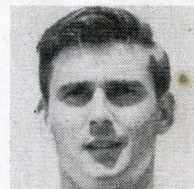

Nelson Italiano  
Halfback

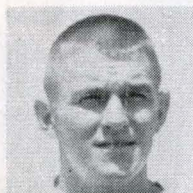

Wayne Benner  
Halfback

## Rock 'em Seminoles!

Wash Your Dirty Clothes at  
THE

### Laundromat

Equipped with Westinghouse  
Automatic Washers

Gets clothes snowy-white,  
shiny-bright!

Drying and Folding Service  
Tintexing • Dry Cleaning

POPULAR PRICES

PHONE 3-1789

SCORE A TOUCHDOWN!

Take Your Car to

### Tom Brown's

SHELL OIL PRODUCTS

Lubrication • Washing • Tires and  
Tubes • Batteries • Accessories •  
Steam Cleaning • Wheel Balancing  
• Polishing • Simonizing.

OUR SERVICE IS COURTEOUS—OUR  
WORK IS GUARANTEED

PHONE 3-1427

## TOM BROWN'S

LAUNDROMAT

115 W. Tennessee

Next door to

SERVICE STATION

Tennessee & Adams

WHERE GOOD SERVICE IS A HABIT



Mike Sellers  
Fullback



# Have a Coke

DRINK

# Coca-Cola

TRADE-MARK ©

## FLORIDA STATE ROSTER

(Lettermen indicated by asterisk)

No.	NAME	POS.	WT.	HT.	CLASS	HOMETOWN
10	Clint Thomas	E	165	5'11"	Fresh.	Jacksonville, Fla.
11	Dudley Thomas	QB	177	5'11"	Fresh.	Jacksonville, Fla.
12	Wendell Dennis	G	175	5'10 1/2"	Fresh.	Tampa, Fla.
13	Tal Henry	RH	178	6'	Soph.	Greensboro, N. C.
14	Ray Inlow	FB	170	5'10"	Fresh.	Bainbridge, Ga.
16	Tommy Owen	C	175	6' 1/2"	Fresh.	Webster, Fla.
17	George Kinnear	FB	185	6'1"	Junior	Brooksville, Fla.
18	Fred Moates	G	175	6'	Fresh.	Panama City, Fla.
19	Phillip Alvers	LH	175	5'11"	Fresh.	Pomona Park, Fla.
20	Tom Brown	RH-LH	155	5'11"	Junior	Tallahassee, Fla.
21	Gary Folsom	LH	155	5'11 1/2"	Fresh.	Jacksonville, Fla.
22	Eddie Gray	RH	168	5'10"	Fresh.	Tallahassee, Fla.
23	James Arnold	E	152	5'8 1/2"	Fresh.	Bainbridge, Ga.
24	Mac Huey	QB	190	5'10 1/2"	Fresh.	Tampa, Fla.
25	*Ted Hewitt	E	172	5'10 1/2"	Senior	Detroit, Mich.
26	Bob O'Connell	C	175	6'1"	Soph.	Chicago, Ill.
27	Preston Bradley	FB	175	5'6"	Junior	Lake Wales, Fla.
28	Pat Harris	E	173	6'	Fresh.	Crescent City, Fla.
29	Ernest Huggett	RH	170	5'8 1/2"	Junior	South Bend, Ind.
30	*Vic Szczepanik	T-E	190	5'10 1/2"	Soph.	Rochester, Pa.
31	*Dick Peterson	LH-RH	165	5'9"	Senior	Chicago, Ill.
32	Bill Driver	QB	205	6'2"	Junior	Girard, Ill.
33	Bob Wodrich	T	190	6' 1/2"	Fresh.	Miami, Fla.
34	Dick Turk	FB	195	5'10"	Soph.	South Bend, Ind.
35	Steve Kalenich	C	180	5'11"	Fresh.	Barberton, Ohio
36	Ed Lockard	C	190	6'1"	Soph.	Jacksonville, Fla.
37	Dick Sutherland	E-RH	170	5'11"	Fresh.	Plant City, Fla.
38	Walt Miller	G	195	5'11"	Senior	LaPorte, Ind.
39	*Bill Dawkins	G	195	5'11"	Junior	Miami, Fla.
40	Don Gladden	QB-FB	177	5'10 1/2"	Fresh.	Jacksonville, Fla.
41	*Dwight Osha	E-T	220	6'1"	Junior	Linton, Ind.
42	Nelson Italiano	LH	182	5'11"	Junior	Tampa, Fla.
43	Wayne Benner	LH	190	5'11"	Senior	LaPorte, Ind.
44	Milan "Mike" Sellers	FB	215	6'1"	Junior	Barberton, Ohio
45	Curtis Campbell	E	170	6'1"	Soph.	Pensacola, Fla.
46	Jack Phillips	G	212	6'	Junior	Quincy, Fla.
47	*Monte May	C-G	188	6'1 1/2"	Junior	Miami, Fla.
48	George Storey	T	190	5'10"	Fresh.	Tallahassee, Fla.
49	*Harry Bringer	LH	160	5'11"	Soph.	Winter Haven, Fla.
50	*W. A. "Dub" Kendrick	T-E	185	6'	Senior	Center Hill, Fla.
51	*Norman Eubanks	E	192	6'2"	Senior	Clearwater, Fla.
52	Cliff Powell	E	200	6' 1/2"	Fresh.	Wrightsville, Ga.
53	John Hedrick	E	185	6'1 1/2"	Fresh.	St. Petersburg, Fla.
54	Don Linton	FB	195	6'	Soph.	Port St. Joe, Fla.
55	*Capt. Duke Maltby	C-T	220	5'11"	Senior	Dade City, Fla.
56	Sam Baker	T	220	6'3"	Senior	Summerton, S. C.
57	Earl O'Neal	G	200	6'	Soph.	Valdosta, Ga.
58	Carmine Lombardi	T	198	5'10"	Fresh.	Tampa, Fla.
59	*Bob Schmelz	G	195	6'	Junior	Willoughby, Ohio
60	Bill Hoppe	T	205	5'11"	Soph.	Baltimore, Md.
61	Lawrence Mero	T	180	6'1"	Fresh.	Miami, Fla.
62	Earl McPherson	C	175	6'	Fresh.	Jacksonville, Fla.
63	Walker Morris	G	195	5'11"	Fresh.	Jacksonville, Fla.
64	Leslie High	C	180	5'10 1/2"	Senior	Jacksonville, Fla.

### DUPLICATE NUMBERS

33	James McKeown	HB	175	5'11"	Fresh.	Quincy, Fla.
35	Plen Phelps	FB	202	6'	Fresh.	Niceville, Fla.
38	Tommy Betts	HB	167	5'11 1/2"	Fresh.	Quincy, Fla.
40	Warren Cobb	QB	160	5'11"	Fresh.	DeLand, Fla.
47	Don Thixton	HB	175	5'9 1/2"	Soph.	Ft. Lauderdale, Fla.
58	Harold Farmer	T	210	6'1"	Fresh.	Clermont, Fla.

# Tallahassee Coca-Cola Bottling Company



## FLORIDA STATE UNIVERSITY

### PROBABLE STARTING LINEUPS

Offensive			Defensive		
No.	Name	Pos.	No.	Name	Pos.
52	Powell	LE	200	23 Arnold	LE
50	Kendrick	LT	185	55 Maltby	LT
59	Schmelz	LG	195	39 Dawkins	LG
35	Kalenich	C	180	24 Huey	C
57	O'Neal	RG	200	50 Kendrick	RG
56	Baker	RT	220	41 Osha	RT
51	Eubanks	RE	192	59 Schmelz	RE
32	Driver	QB	205	20 Brown	SAFETY
20	Brown	RH	155	25 Hewitt	RH
31	Peterson	LH	165	43 Benner	LH
44	Sellers	FB	215	44 Sellers	FB

### THE SQUAD

10 C. Thomas, E, 165	43 Benner, LH, 190
11 D. Thomas, QB, 177	44 Sellers, FB, 215
12 Dennis, G, 175	45 Campbell, E, 170
13 Henry, RH, 178	46 Phillips, G, 212
14 Inlow, FB, 170	47 May, C-G, 188
16 Owen, C, 175	48 Storey, T, 190
17 Kinnear, FB, 185	49 Bringger, LH, 160
18 Moates, G, 175	50 Kendrick, T-E, 185
19 Alvers, LH, 175	51 Eubanks, E, 192
20 Brown, RH, 155	52 Powell, E, 200
21 Folsom, LH, 155	53 Hedrick, E, 185
22 Gray, RH, 168	54 Linton, FB, 195
23 Arnold, E, 152	55 Maltby (Capt.), C-T, 220
24 Huey, QB, 190	56 Baker, T, 220
25 Hewitt, E, 172	57 O'Neal, G, 200
26 O'Connell, C, 175	58 Lombardi, T, 198
27 Bradley, FB, 175	59 Schmelz, G, 195
28 Harris, E, 173	60 Hoppe, T, 205
29 Huggett, RH, 170	61 Mero, T, 180
30 Szczepanik, T-E, 190	62 McPherson, C, 175
31 Peterson, LH-RH, 165	63 Morris, G, 195
32 Driver, QB, 205	64 High, C, 180
33 Wodrich, T, 190	
34 Turk, FB, 195	
35 Kalenich, C, 180	
36 Lockard, C, 190	
37 Sutherland, E-RH, 170	
38 Miller, G, 195	
39 Dawkins, G, 195	
40 Gladden, QB, 177	
41 Osha, E-T, 220	
42 Italiano, LH, 182	

### Duplicate Numbers

33 McKeown, HB, 175
35 Phelps, FB, 202
38 Betts, HB, 167
40 Cobb, QB, 160
45 Wells
46 White
47 Thixton, HB, 175
48 Tinney, HB, 160
58 Farmer, T, 210

### OFFICIALS

Referee—Duck Rahaim (Georgetown)  
Umpire—L. Arnold (Stetson)

# THE LARGEST SELLING CIGARETTE IN AMERICA'S COLLEGES

BY LATEST NATIONAL SURVEY



## RANDOLPH-MACON COLLEGE

### PROBABLE STARTING LINEUPS

Offensive			Defensive		
No.	Name	Pos.	No.	Name	Pos.
23	Wilson	LE	180	36 Perrin	LE
44	Breedlove	LT	213	51 Cox	LT
29	Flowers	LG	145	45 Trainum	LG
42	Neikirk	C	190	27 Pulliam	C
46	Stiles	RG	178	38 DePrisco	RG
31	Stanley	RT	178	28 Consolvo	RT
34	Johnson	RE	187	34 Johnson	RE
10	Barrett	QB	145	41 Tkach	SAFETY
12	Gray	RH	150	15 Caldwell	RH
22	Begor	LH	155	20 Taylor	LH
32	Shiflett	FB	196	37 Spivey	FB

### THE SQUAD

10 Barrett, QB, 142	30 Elliott, RG, 168
11 Keller, QB, 170	31 Stanley, RT, 178
12 Gray, RH, 150	32 Shiflett, FB, 196
13 Simpson, LE, 183	34 Johnson, RE, 187
14 Glave, LG, 162	35 Mosteller, RE, 163
15 Caldwell, HB, 149	36 Perrin, LE, 192
16 Pendergraft, RE, 156	37 Spivey, C, 180
17 Brockwell, LH, 176	38 DePrisco, LG, 178
18 Bell, QB, 140	39 Rudacille, RH, 151
19 Simmons, LH, 150	40 Williams, LG, 170
20 Taylor, LH, 159	41 Tkach, RH, 157
21 Atkins, RG, 168	42 Neikirk, C, 190
22 Begor, LH, 151	44 Breedlove, LT, 213
23 Wilson, LE, 180	45 Trainum, LG, 194
24 Mast, LT, 195	46 Stiles, RG, 178
27 Pulliam, C, 171	47 Doepppe, FB, 197
23 Consolvo, RT, 180	51 Cox, LT, 215
29 Flowers, LG, 148	52 Cocke, RT, 219

### OFFICIALS

Field Judge—Arch Carter (Auburn)  
Head Linesman—Holmes Tucker (Yale)

**A** *lways* **B** *uy* *MUCH* *MILDER* **C** **CHESTERFIELD**



# Have a Coke

DRINK

# Coca-Cola

TRADE-MARK ®

## RANDOLPH-MACON COLLEGE ROSTER

No.	NAME	POS.	HT.	WT.	CLASS	HOMETOWN
10	Bill Barrett	QB	5'8"	142	Senior	Moorestown, N. J.
11	Ted Keller	QB	5'10'	170	Soph.	Winchester, Va.
12	Harold Gray	RHB	5'9"	150	Soph.	Newport News, Va.
13	Dan Simpson	LE	6'1"	183	Junior	Ashland, Va.
14	Bill Glave	LG	5'10"	149	Junior	Danville, Va.
15	Bill Caldwell	HB	6'	156	Junior	Portsmouth, Va.
16	Geo. Pendergraft	RE	5'10"	176	Junior	Petersburg, Va.
17	John Brockwell	LHB	5'11"	140	Fresh.	Vinton, Va.
18	Geo. Bell	QB	5'10"	150	Fresh.	Richmond, Va.
19	Buddy Simmons	LH	5'10"	159	Junior	Ashland, Va.
20	Jimmy Taylor	LH	5'11"	168	Fresh.	Petersburg, Va.
21	Bob Atkins	RG	5'10"	151	Fresh.	Newport News, Va.
22	Wayne Begor	LHB	6'2"	180	Soph.	Moorestown, N. J.
23	Jack Wilson	LE	6'	195	Soph.	Washington, D. C.
24	Joe Mast	LT	5'11"	171	Junior	Martinsville, Va.
27	Bob Pulliam	C	5'9"	180	Junior	Norfolk, Va.
28	Ernie Consolvo	RT	5'5"	148	Soph.	Lynchburg, Va.
29	Jimmy Flowers	LG	5'9"	168	Junior	Staunton, Va.
30	Tom Stanley	RT	5'10"	178	Soph.	Richmond, Va.
32	Lawrence Shiflett	FB	6'	196	Soph.	Front Royal, Va.
34	Bob Johnson	RE	6'	187	Junior	Cranford, N. J.
35	Paul Mosteller	RE	5'11"	163	Soph.	Newport News, Va.
36	Bill Perrin	LE	6'2"	192	Junior	Ashland, Va.
37	Bob Spivey	C	5'11"	180	Fresh.	Petersburg, Va.
38	Frank DePrisco	LG	5'11"	178	Soph.	Long Island, N. Y.
39	Glenn Rudacille	RH	5'8 1/2"	151	Junior	Front Royal, Va.
40	Leroy Williams	LG	5'11"	170	Fresh.	Blackstone, Va.
41	John Tkach	RH	5'10"	157	Fresh.	Clifton, N. J.
42	Charles Neikirk	C	5'7"	190	Soph.	Roanoke, Va.
44	Lewis Breedlove (Capt.)	LT	6'2"	213	Senior	Blackstone, Va.
45	Carlton Trainum	LG	5'8"	194	Junior	Richmond, Va.
46	Ned Stiles	RG	5'10"	178	Fresh	Ashland, Va.
47	Don Doepppe	FB	6'	197	Junior	Richmond, Va.
51	Jerry Cox	LT	6'2"	215	Soph.	Fredericksburg, Va.
52	Tom Cocke	RT	6'3"	219	Soph.	Fredericksburg, Va.

## Tallahassee Coca-Cola Bottling Company



## FLORIDA STATE SONGS

### ALMA MATER

High o'er the towering pines our voices swell,  
Praising these Gothic spires we love so well;  
Here sons and daughters stand, faithful and true,  
Praising our Alma Mater, F. S. U.

★ ★ ★

## SCALP 'EM SEMINOLES!

★ ★ ★

### HAIL TO THEE OUR FLORIDA

All hail to thee our Florida  
Hail to the torches three,  
And to the garnet and the gold,  
The pride of F. S. U.  
Hail to our Alma Mater  
May thy scholars ever bring  
The praise and honor you are due,  
F. S. U., to thee we sing.

### ONWARD, SEMINOLES

(Tune: On Wisconsin)

Onward Seminoles, onward Seminoles,  
Fight for F. S. U.  
With your name, you must have fame  
As all brave warriors do.  
Sis! Boom! Bah!  
On to glory, on to glory  
You must ne'er be slow,  
Fight team, for if you do  
You'll reach your goal.

★ ★ ★

### WHEN TALLY WAS FOUNDED

When Tally was founded,  
The campus was hounded by men no girls,  
But past 1860 when we whistled Dixie  
They added long curls  
And down thru the years  
Through struggle and tears  
This present plan they drew  
Now we are contented because  
We're cemented in F. S. U.



Jack Phillips  
Guard

## YEA SEMINOLES!

## BEFORE AND AFTER THE GAME

## MEET YOUR FRIENDS

AT

## THE MECCA

111 South Copeland Street

QUICK SERVICE

GOOD FOOD AND SUNDRIES

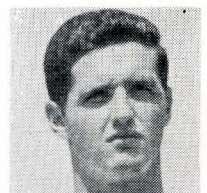

Monte May  
Center



# A great team for every car...

---

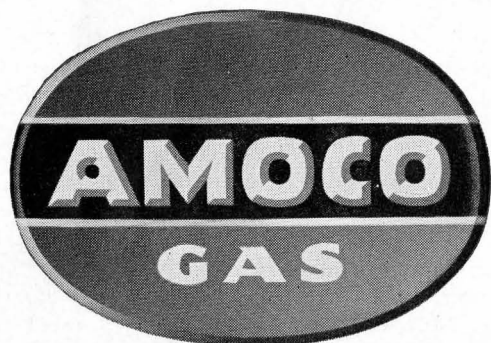

—famous for long distance!

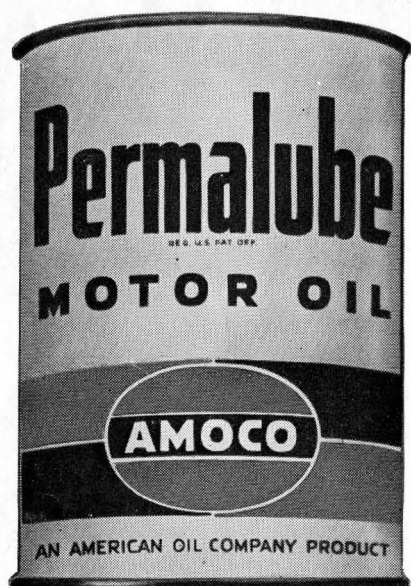

—sure defense against dirt and wear!

---

AMERICAN OIL COMPANY

Florida State University  
was Dixie Conference  
Champion during the year  
1949-50 in 5 sports . . .

FOOTBALL

BASEBALL

TRACK

TENNIS

GOLF

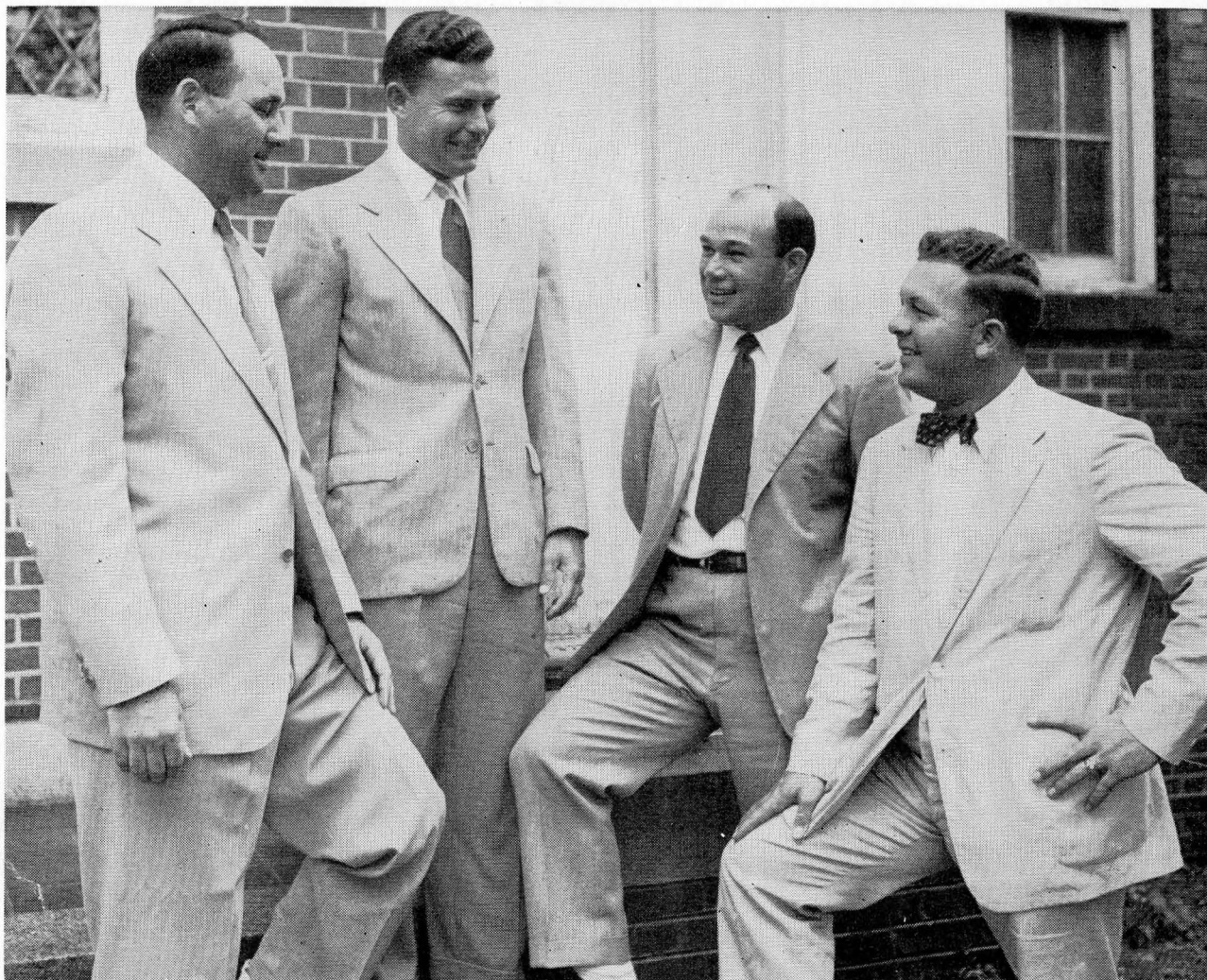

**RANDOLPH-MACON FOOTBALL COACHING STAFF.**— (Left to right) : Head Coach Paul Severin, Athletic Director Hugh Stephens, Backfield Coach Grover Jones and Line Coach Marvin Garbett.

Randolph-Macon College, located in Ashland, Virginia, has participated in intercollegiate football for 68 years. It was one of the first colleges in our nation to have an intercollegiate football schedule. This year's football game with Florida State University marks the first athletic competition between the schools.

Florida football fans will have a particular interest in the Randolph-Macon Yellow Jackets this Fall because they are now coached by Paul Severin who was twice an All-American end while playing at the University of North Carolina. Severin made many friends in Florida when he was an assistant coach under Ray Wolfe at University of Florida.

The Yellow Jackets this Fall are said to have a team that is showing considerable promise under its new coach. An abundance of returning lettermen, twenty-one, has made Severin's job a little easier than it might have been under other circumstances.

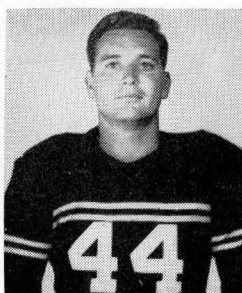

**Captain Lew Breedlove**

The Yellow Jackets have played two games so far this Fall, losing the opener to University of Richmond, a Southern Conference School, 10-6, and being defeated by Newport News, a strong service team, 15-13, last week.





Norman Eubanks  
End

# THE SWEET SHOP

GOOD FOOD

DELICIOUS SODAS

DRUG SUNDRIES

Meet Your Friends Here Before and  
After the Game!

**FOLLOW THE SEMINOLES!**

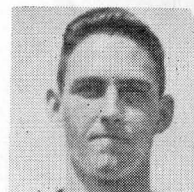

Harry Bringger  
Halfback



Dub Kendrick  
Tackle

## Victor's TALLAHASSEE CAFE

Wishes the Grid Team A  
Successful Season  
and  
We Extend A Cordial  
Invitation to  
All Members, Students and  
Fans to Dine with

**VICTOR**

WHERE FINE MEALS ARE SERVED  
AT POPULAR PRICES

119 S. Adams, next to College Ave.



George Storey  
Tackle

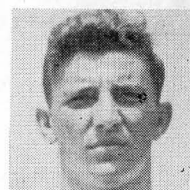

Lawrence Mero  
Tackle

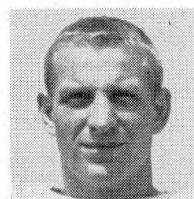

Walt Miller  
Guard

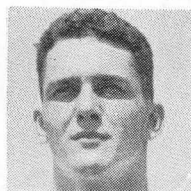

John Hedrick  
End



Dick Sutherland  
End

C  
H  
E  
E  
R  
S  
  
L  
E  
A  
D  
E  
R  
S

*Scalp 'em  
Seminoles*



Cliff Powell  
End

**GOOD LUCK SEMINOLES!**

## **AIRWAYS COFFEE SHOP**

Open 7 Days a Week from

7:00 A. M. to 12:00 P. M.

SERVING THREE MEALS A DAY • SHORT ORDERS

**SOFT DRINKS**



**SUNDRIES**



Steve Kalenich  
Center





**Don Linton**  
Fullback

Use the Service of the . . .

## Tallahassee State Bank

Calhoun at Jefferson Street

FRIENDLY ★ CONVENIENT ★ SUBSTANTIAL

Auto Teller Window ★ Checking Accounts ★ Savings Accounts

MEMBER FEDERAL INSURANCE CORPORATION

## FOSTER-MOYE, Inc.

117 E. Lafayette Street  
TAMPA, FLORIDA

Distributor for

RAWLINGS • SPALDING • SPOTBILT SHOES

FINEST IN SOUTH FLORIDA

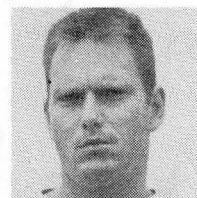

**Sam Baker**  
Tackle

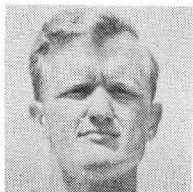

**Earl O'Neal**  
Guard

## Royal Sandwich Company

P. O. Box 641

Phone 2-0699

— WHOLESALE DISTRIBUTORS OF SANDWICHES —

Salted Peanuts • Peanut Butter Sandwiches • Potato Chips  
Pop Corn • Cookies • Candy

"FRESH AS A DAISY"

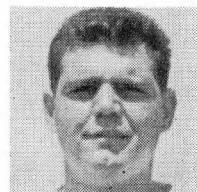

**Carmine Lombardi**  
Tackle

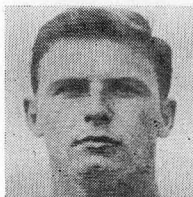

Bob Schmelz  
Guard

# AFTER THE GAME

Refresh Yourself At

*The University Grill*

103 S. Copeland

*The best in food and drink*

# Come On Seminoles



Dick Turk  
Fullback



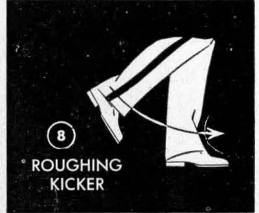
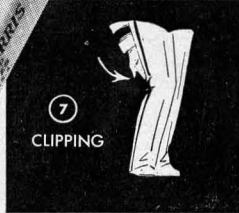
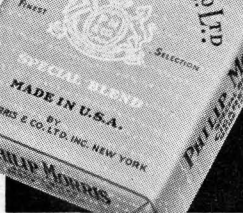
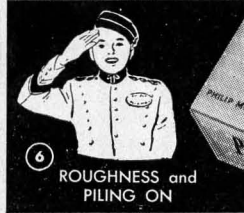

# WE DARE THEM ALL!

**PHILIP MORRIS** challenges any other leading brand to suggest this test!



HUNDREDS OF THOUSANDS OF SMOKERS, who tried this test, report in signed statements that PHILIP MORRIS is **DEFINITELY LESS IRRITATING, DEFINITELY Milder!**

**1** ... Light up a PHILIP MORRIS. Just take a puff—DON'T INHALE—and s-l-o-w-l-y let the smoke come through your nose. Easy, isn't it? And NOW ...

**2** ... Light up your present brand. Do exactly the same thing—DON'T INHALE. Notice that bite, that sting? Quite a difference from PHILIP MORRIS!

Try this simple test. We believe that you, too, will agree...  
**PHILIP MORRIS** is indeed, America's **FINEST** Cigarette!



# NO CIGARETTE HANGOVER

means **MORE SMOKING PLEASURE!**

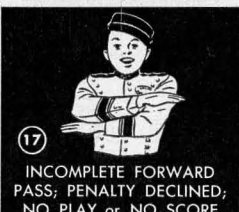

# CALL FOR PHILIP MORRIS

# TENTATIVE SCHEDULES OF FLORIDA STATE UNIVERSITY TEAMS FOR THE YEAR 1950-1951

## FOOTBALL 1950

- 30 Sept.—at Troy State
- 7 Oct.—Randolph-Macon
- 14 Oct.—Howard College
- 21 Oct.—at Newberry
- 28 Oct.—Sewanee (Homecoming)
- 4 Nov.—Open
- 10 Nov.—at Stetson
- 18 Nov.—Mississippi College
- 25 Nov.—University of Tampa

## BASKETBALL 1950-1951

- 9 Dec.—at College of Charleston
- 11 Dec.—at Mercer
- 15 Dec.—Howard College
- 19 Dec.—at University of Miami
- 21 Dec.—at Florida Southern
- 5 Jan.—at David Lipscomb
- 6 Jan.—at Sewanee
- 9 Jan.—University of Mississippi
- 12 Jan.—Stetson
- 13 Jan.—Florida Southern
- 17 Jan.—University of Tampa
- 19 Jan.—at Howard College
- 20 Jan.—at Troy State
- 25 Jan.—at University of Tampa
- 27 Jan.—at Stetson
- 1 Feb.—at Rollins
- 3 Feb.—Sewanee
- 5 Feb.—S. W. Memphis
- 9 Feb.—Loyola
- 14 Feb.—at University of Mississippi
- 15 Feb.—at Mississippi College
- 20 Feb.—Troy State
- 23 Feb.—Rollins
- 26-28 Feb.—at Dixie Conference

## SWIMMING 1951

- 20 Jan.—Pensacola Navy
- 27 Jan.—at University of Georgia
- 9 Feb.—at Emory
- 10 Feb.—at Georgia Tech
- 17 Feb.—at University of Miami
- 23 Feb.—University of Georgia
- 24 Feb.—Emory
- 1 Mar.—University of Miami
- 2-3 Mar.—at S.E. A.A.U.
- 9-10 Mar.—Florida A.A.U.
- 17 Mar.—at Pensacola Navy
- 22-23 Mar.—at National Collegiates
- 29-30 Mar.—at National A.A.U.

## TRACK 1951

- 31 Mar.—at Mercer
- 7 Apr.—Open
- 14 Apr.—at Southern Relays
- 21 Apr.—Emory
- 28 Apr.—Florida Southern
- 5 May.—Mississippi College
- 12 May.—at Dixie Conference

## FOOTBALL 1951

(not complete)

- 29 Sept.—Troy State
- 6 Oct.—at Mississippi College
- 13 Oct.—Newberry
- 20 Oct.—Open
- 27 Oct.—at Sewanee
- 3 Nov.—at Howard
- 10 Nov.—Wofford
- 17 Nov.—at University of Tampa
- 24 Nov.—Open
- 1 Dec.—Stetson

## FSU CIRCUS 1950-1951

- 19 Oct.—Rotary Festival, Marianna, Fla.
- 22-24 Feb.—Central Florida Exposition, Orlando, Fla.
- 19-21 Apr.—Annual FSU Circus, Campbell Stadium, Tallahassee, Fla.
- 22 May.—Watermelon Festival, Leesburg, Fla.

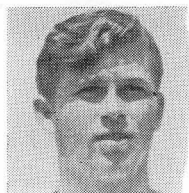

Wendell Dennis  
Guard

THE BEST DRESSED MEN WEAR

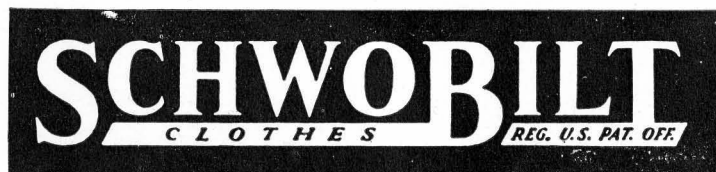

A GREAT NAME IN CLOTHING

"SCHWOBILT SUITS THE SOUTH"

CORNER COLLEGE & ADAMS

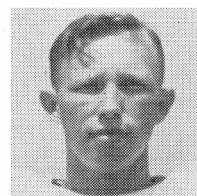

Clint Thomas  
End



**You'll Always WIN at - - -**

# **RAINEY CAWTHON'S**

☆SINCLAIR PRODUCTS

☆GOODYEAR TIRES

☆WESTINGHOUSE APPLIANCES

☆RCA RADIOS

**FRED PIERSON**

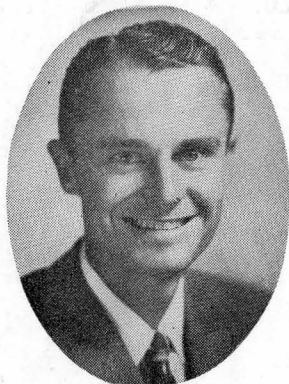

MONROE at BREVARD  
DIAL

**2-1865**

**RAINEY CAWTHON**

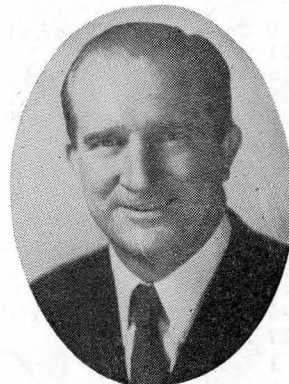

MONROE at PARK  
DIAL

**2-1862**

---

Rain or Shine... it's always  
Rainey Cawthon Time!

---

## **SEVEN SEAS**

Corner Monroe and Pensacola—Next to the Capitol

*Tallahassee's Finest*

**WE WILL BE HAPPY TO SERVE YOU AFTER THE GAME!**