

46

FLORIDA STATE
UNIVERSITY

LIBRARY
FLORIDA STATE UNIVERSITY
TALLAHASSEE, FLORIDA

31

HOWARD COLLEGE

Doak S. Campbell Stadium
OCTOBER 14, 1950, 8:00 PM

OFFICIAL PROGRAM
TWENTY-FIVE CENTS



DOUBLE YOUR SAVINGS

it's easy!

Higher than average dividends
increase your savings income.

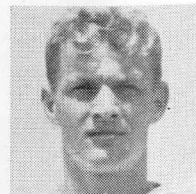

Tom Brown
Halfback

DOUBLE YOUR PROTECTION

Savings Now Insured To
\$10,000.00

By

Federal Savings & Loan Insurance Corp.

**Tallahassee Federal Savings
& Loan Association**

115 East Park Avenue

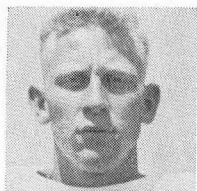

Gary Folsom
Halfback

Won't you

HAV-A-TAMPA

Cigar

Eli Witt Tobacco & Candy Co.

TALLAHASSEE, FLORIDA

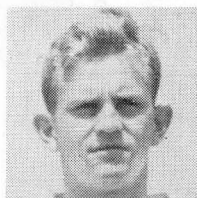

Eddie Gray
Halfback

"Keep your faith in the Seminoles . . .
Put your duds in our suds."



BRANCH OFFICE WEST CAMPUS

Ace Laundry & Dry Cleaning, Inc.

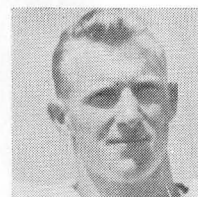

James Arnold
End



Greetings:

The Florida State University is pleased to be host today to Howard College of Birmingham, Alabama. This institution has been serving in the field of higher education since 1842. Under the able leadership of President Harwell G. Davis, Howard has made notable progress in recent years. President and Mrs. Davis are our guests today.

We are under many obligations to those who have assisted the University in getting the Stadium under way. Business and professional men, officials of state, city and county, contractors and workmen—all have rendered valuable assistance in bringing into reality a facility which can mean so much to all of us. Our sincere thanks to all of you.

Sincerely,

President.

TEAM PHYSICIAN

DR. TOM BROOKS, JR., physician for athletics at Florida State, has been Chief Physician in charge of the University Health Services since July, 1948. Dr. Brooks graduated from University of Florida in 1937, received his master's degree from University of Tennessee and his Ph.D. from North Carolina University. He received his doctor of medicine degree from the Bowman Gray School of Medicine at Wake Forest College in 1945.



ATHLETIC COMMITTEE MEMBER

DR. HAROLD F. RICHARDS, head of the Physics Department, has been at Florida State since 1925. Dr. Richards received his A.B., Master's and Ph.D. degrees from the University of Cincinnati. He is author of *THE UNIVERSE SURVEYED* and numerous periodical articles. Dr. Richards has been a member of the University Athletic Committee since its inception in 1947.



ATHLETIC COMMITTEE MEMBER

DR. COYLE E. MOORE, Dean of the School of Social Welfare, has been a member of the Athletic Committee since 1948. Dr. Moore came to FSU in 1928 after receiving his B.S. from the Citadel in 1920, his M.S. from University of North Carolina in 1925, and his Ph.D. from University of Chicago in 1928. Dr. Moore is well known for his civic activities in the community as well as his interest in campus affairs.



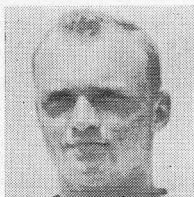

Mac Huey
Quarterback



**"Whatever the Sport We
Furnish the Equipment"**



Distributors for

RAWLINGS • REACH • WRIGHT
& DITSON • SPALDING • VOIT
SPOTBILT SHOES
GRANDVILLE AWARD SWEATERS



HARRY FINKELSTEIN CO.

633 West Bay St.

Jacksonville, Fla.



Bob O'Connell
Center



Preston Bradley
Fullback

P. W. WILSON COMPANY

TALLAHASSEE'S BEST STORE

SINCE 1837

Men's Clothing
and Furnishings

Shoes

Ladies' Ready-to-Wear
Home Furnishings
Piece Goods
Millinery
Notions

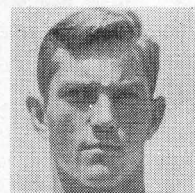

Pat Harris
End

TELEPHONE 2-2310

TALLAHASSEE, FLORIDA

F. S. U. COACHING STAFF



CHARLIE ARMSTRONG
ASSISTANT COACH



DON A. VELLER
HEAD COACH



BOB HARBISON
ASSISTANT COACH



DR. HOWARD G. DANFORD
ATHLETIC DIRECTOR



JOHN WESTBERG
GRAD. ASST. COACH

THE FLORIDA STATE UNIVERSITY MEN'S PHYSICAL EDUCATION STAFF

DR. HOWARD G. DANFORD, Athletic Director and Director of Men's Physical Education.

DR. DONALD A. VELLER, Head Football Coach and Chairman of Intercollegiate Athletics.

J. K. "BUD" KENNEDY, Head Basketball Coach.

BILL WEIGEL, Graduate Assistant Basketball Coach.

DR. KENNETH MILLER, Head Track Coach.

DR. HARTLEY S. PRICE, Head Gymnastics Coach.

N. B. "BIM" STULTS, Head Swimming Coach.

BILL ODENEAL, Head Volleyball Coach.

JACK HASKINS, Director of FSU Circus.



Dave Thomas

JIM DeCOSMO, Assistant Director of FSU Circus.

MAX BAYARD, Graduate Assistant with the Circus.

ED WILLIAMSON, Director of Intramural Athletics.

SHELDON HILAMAN, Student Assistant of Intramural Athletics.

CHARLIE ARMSTRONG, Assistant Football Coach and Head Baseball Coach.

BOB HARBISON, Assistant Football Coach and Head Golf Coach.

JOHN WESTBERG, Graduate Assistant Football Coach in charge of "B" Squad.

RALPH MATHERLY, Graduate Assistant Football Coach.

DAVE THOMAS, Graduate Student assisting the Football Staff.

DONALD LOUCKS, Head Tennis Coach. (On year leave.)

GEORGE HAYGOOD, Athletic Business Manager.

DR. TOM BROOKS, Team Physician, all sports.

EDDIE KWEST, Head Trainer, all sports.

E. P. "NED" WEST, Director of Sports Publicity.



Ralph Matherly

See Page 22 for Officials' Signals and Penalties



Ernest Huggett
Halfback

CARTER'S

YOUR FRIENDLY SPORT STORE

The Home of MacGregor-Goldsmith Sports Equipment

NO-AWL TENNIS RACKET RESTRINGING MACHINE

"IT PAYS TO PLAY"

117 South Adams Street

TALLAHASSEE, FLORIDA

DIAL 2-0054



Vic Szczepanik
Tackle

SHOUT FOR THE SEMINOLES

AND

BANK WITH US!

THE LEWIS STATE BANK
SINCE 1856
Florida's Oldest
TALLAHASSEE

MEMBER FEDERAL DEPOSIT INSURANCE CORPORATION

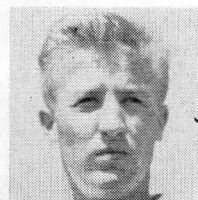

Dick Peterson
Halfback

Scalp 'em Seminoles!

Seabrook Hardware Company

HEADQUARTERS FOR WILSON SPORTING GOODS
JOHNSON OUTBOARD MOTORS • FISHING TACKLE
FIREARMS



Bill Driver
Quarterback

213 S. Adams

Telephone 2-5850

MEET THE SEMINOLES

Tackle LOREN "DUKE" MALTBY will captain the 1950 Florida State University football team. . . . Duke's value to the team can best be illustrated by saying he may be used at tackle, guard and center before the season is over. . . . He does a fine job at all three positions and is a hard working leader. . . .

End JAMES ARNOLD is the smallest man on the Florida State squad, yet his defensive play rates him with the best. . . . He is a Freshman. . . . Tackle SAM BAKER is one of the largest boys on the squad at 220 pounds and he likes the going rough. . . . Halfback WAYNE BENNER runs and punts well, but is outstanding as a passer. . . . Much of Florida State's success this season will depend on his good right arm. . . . Halfback HARRY BRINGGER was one of the few Freshmen to earn a letter last Fall. . . . He is at his best on defense, being particularly adept at knocking down or intercepting enemy passes. . . . Halfback TOM BROWN is rated top defensive back on the squad. . . . Tom was hurt in the Randolph-Macon game and may be out rest of the season. . . . Guard BILL DAWKINS, an outstanding defensive player at Florida State the past two seasons, needs no introduction. . . . Pre-season injuries may hold Bill back in the opening games. . . . Quarterback BILL DRIVER, a lanky newcomer, passes well and is a capable play selector. . . .

End NORMAN "CHIEF" EUBANKS has the biggest hands on the squad, and you'd swear there is glue all over them when he makes those "impossible" pass catches. . . . End TED HEWITT, also a letterman at basketball and golf at Florida State, will play end on offense and halfback on defense for the Seminoles. . . . Quarterback MAC HUEY is one of the top Freshmen on the squad. . . . He is an excellent blocker and lacks only experience. . . . Halfback ERNIE HUGGETT is expected to fill a need that Florida State has had ever since it became co-educational in 1947. . . . Hug can kick those extra points after touchdowns, and he has looked promising as a kick-off artist. . . . Halfback NELSON ITALIANO runs well, blocks well, throws well—what more can you say? . . . Center STEVE KALENICH is a Freshman who is coming right along in his attempt to fill the shoes of graduated Joe Marcus, last year's most valuable player. . . .

Tackle W. A. "DUB" KENDRICK will also be used at end by Coach Veller this Fall. . . . Dub has been one of the big reasons Florida State has had championship teams the past two years. . . . Fullback DICK TURK, a hard running Sophomore, has been the surprise of early season games. . . . Tackle CARMINE LOMBARDI is rated one of the Seminole's best Freshmen linemen. . . . He's a standout on defense. . . . Center MONTE MAY will be seeking his third letter at Florida State and has a good chance to be the starter at this position. . . . Guard WALT MILLER is big and powerful. . . . He will see plenty of action this Fall. . . . Guard EARL O'NEAL is a Georgia boy with junior college experience who doesn't talk much but plays lots of football. . . . Tackle DWIGHT OSHA will also be used at end this Fall. . . . "Big Osh" has good hands for pass receiving, and when he tackles he likes to rack 'em. . . . Halfback DICK PETERSON is the Seminole's only returning backfield regular. . . . Adept at running, passing and blocking, Pete should have a great year. . . . End CLIFFORD POWELL is a big boy from Wrightsville, Georgia, who blocks and tackles well. . . . He is a Freshman. . . . Guard BOB SCHMELZ, injured most of last season, figures heavily in Coach Veller's plans for 1950. . . . He will play some at end on defense. . . . Fullback MILAN "MIKE" SELLERS is expected to be Florida State's big gun this Fall. . . . Mike hits hard into the line and can go all the way with hips flying if he gets into the secondary. . . . Tackle VIC SZCZEPANIK showed much promise as a Freshman last year and should be at his best in 1950. . . .

Freshmen ends PAT HARRIS, DICK SUTHERLAND, CLINT THOMAS and JOHN HEDRICK are all coming along fine and will see action this Fall. . . . With just a little improvement tackles HAROLD FARMER, BILL HOPPE, LAWRENCE MERO or BOB WODRICH could be pushing for a starting berth at their position. . . . Looking best of the Freshmen guards are WENDELL DENNIS, FRED MOATES and GEORGE STOREY. . . . JACK PHILLIPS, a Junior guard, has been held back by injuries. . . . Center candidates in addition to Kalenich and May, include BOB O'CONNELL, TOMMY OWEN, LESLIE HIGH and WODRICH, any of which might move up if the others falter. . . . DON GLADDEN is a promising Freshman quarterback candidate. . . . Gladden would be right up there with the best except for an injury. . . . PRESTON BRADLEY, RAY INLOW and DON LINTON are battling with Sellers and Turk for the fullback job, while among the better halfback prospects not mentioned before are PHILIP ALVERS, GARY FOLSOM (who may turn out to be a great passer), and EDDIE GRAY.

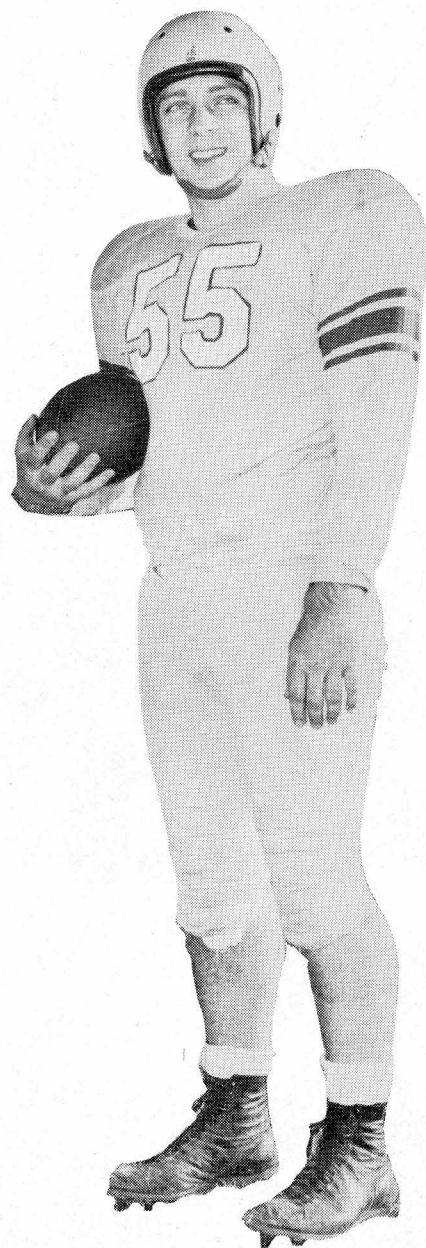

CAPTAIN LOREN "DUKE" MALTBY

I lead the crowd in "Rah Rah Rah"
To cheer the team we like;
But when it comes to cigarettes
I cheer for Lucky Strike!

I really am a Lucky guy,
Just got my Ph. D.
To prove to you how much I know,
L.S., sir means F.T.



Be Happy- Go Lucky!

Enjoy your cigarette! Enjoy truly fine tobacco
that combines both perfect mildness and rich
taste in one great cigarette - Lucky Strike!

Perfect mildness? You bet. Scientific tests,
confirmed by three independent consulting
laboratories, prove that Lucky Strike is milder
than any other principal brand. *Rich taste?*
Yes, the full, rich taste of truly fine tobacco.

Only fine tobacco gives you both real mildness
and rich taste. And Lucky Strike means fine
tobacco. So enjoy the happy blending that com-
bines perfect mildness with a rich, true tobacco
taste. Be Happy—Go Lucky!



**L.S./M.F.T.-
Lucky Strike
Means Fine Tobacco**

COPR., THE AMERICAN TOBACCO COMPANY

Some claim this and some claim that,
But when all is said and done...
For full, rich taste and mildness, too,
Lucky Strike's the one!





Bill Dawkins
Guard

BEST OF LUCK . . . SEMINOLES!



J. D. WILLIAMSON
ED STEINMEYER
JANIE BIXLER
MARVIN COLLINS, JR.
MERRIE BLAND



Williamson & Steinmeyer
REAL ESTATE • INSURANCE

Washington Square Bldg.

Telephone 3-0360



Don Gladden
Quarterback

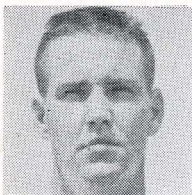

Dwight Osha
End

For
**CORDIAL
PROGRESSIVE
FRIENDLY**
Banking

think first of

CAPITAL CITY NATIONAL BANK

of Tallahassee

— MEMBER —

FEDERAL DEPOSIT INSURANCE CORPORATION
FEDERAL RESERVE BANK

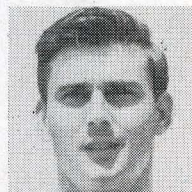

Nelson Italiano
Halfback

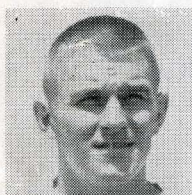

Wayne Benner
Halfback

Rock 'em Seminoles!

Wash Your Dirty Clothes at
THE

Laundromat

Equipped with Westinghouse
Automatic Washers

Gets clothes snowy-white,
shiney-bright!

Drying and Folding Service
Tintexing • Dry Cleaning

POPULAR PRICES

PHONE 3-1789

SCORE A TOUCHDOWN!

Take Your Car to

Tom Brown's

SHELL OIL PRODUCTS

Lubrication • Washing • Tires and
Tubes • Batteries • Accessories •
Steam Cleaning • Wheel Balancing
• Polishing • Simonizing.

OUR SERVICE IS COURTEOUS—OUR
WORK IS GUARANTEED

PHONE 3-1427

TOM BROWN'S

LAUNDROMAT
115 W. Tennessee

Next door to

SERVICE STATION
Tennessee & Adams

WHERE GOOD SERVICE IS A HABIT



Mike Sellers
Fullback

Have a Coke

DRINK

Coca-Cola

TRADE-MARK

FLORIDA STATE ROSTER

(Lettermen indicated by asterisk)

No.	NAME	POS.	WT.	HT.	CLASS	HOMETOWN
10	Clint Thomas	E	158	5'11"	Fresh.	Jacksonville, Fla.
12	Wendell Dennis	G	170	5'10 1/2"	Fresh.	Tampa, Fla.
14	Ray Inlow	FB	170	5'10"	Fresh.	Bainbridge, Ga.
16	Tommy Owen	C	170	6' 1/2"	Fresh.	Webster, Fla.
17	George Kinnear	FB	176	6'1"	Junior	Brooksville, Fla.
18	Fred Moates	G	165	6'	Fresh.	Panama City, Fla.
19	Phillip Alvers	LH	175	5'11"	Fresh.	Pomona Park, Fla.
20	Tom Brown	RH-LH	155	5'11"	Junior	Tallahassee, Fla.
21	Gary Folsom	LH	155	5'11 1/2"	Fresh.	Jacksonville, Fla.
22	Eddie Gray	RH	155	5'10"	Fresh.	Tallahassee, Fla.
23	James Arnold	E	152	5'8 1/2"	Fresh.	Bainbridge, Ga.
24	Mac Huey	QB	190	5'10 1/2"	Fresh.	Tampa, Fla.
25	*Ted Hewitt	E	167	5'10 1/2"	Senior	Detroit, Mich.
26	Bob O'Connell	C	175	6'1"	Soph.	Chicago, Ill.
27	Preston Bradley	FB	175	5'6"	Junior	Lake Wales, Fla.
28	Pat Harris	E	173	6'	Fresh.	Crescent City, Fla.
29	Ernest Huggett	RH	177	5'8 1/2"	Junior	South Bend, Ind.
30	*Vic Szczepanik	T-E	190	5'10 1/2"	Soph.	Rochester, Pa.
31	*Dick Peterson	LH-RH	165	5'9"	Senior	Chicago, Ill.
32	Bill Driver	QB	205	6'2"	Junior	Girard, Ill.
33	Bob Wodrich	T	190	6' 1/2"	Fresh.	Miami, Fla.
34	Dick Turk	FB	190	5'10"	Soph.	South Bend, Ind.
35	Steve Kalenich	C	180	5'11"	Fresh.	Barberton, Ohio
36	Ed Lockard	C	186	6'1"	Soph.	Jacksonville, Fla.
37	Dick Sutherland	E-RH	170	5'11"	Fresh.	Plant City, Fla.
38	Walt Miller	G	195	5'11"	Senior	LaPorte, Ind.
39	*Bill Dawkins	G	195	5'11"	Junior	Miami, Fla.
40	Don Gladden	QB-FB	177	5'10 1/2"	Fresh.	Jacksonville, Fla.
41	*Dwight Osha	E-T	220	6'1"	Junior	Linton, Ind.
42	Nelson Italiano	LH	177	5'11"	Junior	Tampa, Fla.
43	Wayne Benner	LH	190	5'11"	Senior	LaPorte, Ind.
44	Milan "Mike" Sellers	FB	215	6'1"	Junior	Barberton, Ohio
45	Curtis Campbell	E	170	6'1"	Soph.	Pensacola, Fla.
46	Jack Phillips	G	195	6'	Junior	Quincy, Fla.
47	*Monte May	C-G	188	6'1 1/2"	Junior	Miami, Fla.
48	George Storey	T	190	5'10"	Fresh.	Tallahassee, Fla.
49	*Harry Bringer	LH	164	5'11"	Soph.	Winter Haven, Fla.
50	*W. A. "Dub" Kendrick	T-E	185	6'	Senior	Center Hill, Fla.
51	*Norman Eubanks	E	185	6'2"	Senior	Clearwater, Fla.
52	Cliff Powell	E	200	6' 1/2"	Fresh.	Wrightsville, Ga.
53	John Hedrick	E	180	6'1 1/2"	Fresh.	St. Petersburg, Fla.
54	Don Linton	FB	205	6'	Soph.	Port St. Joe, Fla.
55	*Capt. Duke Maltby	C-T	225	5'11"	Senior	Dade City, Fla.
56	Sam Baker	T	226	6'3"	Senior	Summerton, S. C.
57	Earl O'Neal	G	197	6'	Soph.	Valdosta, Ga.
58	Carmine Lombardi	T	200	5'10"	Fresh.	Tampa, Fla.
59	*Bob Schmelz	G	195	6'	Junior	Willoughby, Ohio
60	Bill Hoppe	T	205	5'11"	Soph.	Baltimore, Md.
61	Lawrence Mero	T	175	6'1"	Fresh.	Miami, Fla.
62	Earl McPherson	C	175	6'	Fresh.	Jacksonville, Fla.
DUPLICATE NUMBERS						
40	Warren Cobb	QB	160	5'11"	Fresh.	DeLand, Fla.
45	Joe Wells	E	171	6'	Fresh.	Bartow, Fla.
46	Joe White	HB	160	5'7 1/2"	Soph.	W. P. Beach, Fla.
47	Don Thixton	HB	160	5'9 1/2"	Soph.	Ft. Lauderdale, Fla.
58	Harold Farmer	T	210	6'1"	Fresh.	Clermont, Fla.

Tallahassee Coca-Cola Bottling Company

FLORIDA STATE UNIVERSITY

PROBABLE STARTING LINEUPS

Offensive			Defensive		
No.	Name	Pos.	No.	Name	Pos.
25	Hewitt	LE	167	23 Arnold	LE
50	Kendrick	LT	185	55 Maltby	LT
59	Schmelz	LG	195	39 Dawkins	LG
35	Kalenich	C	180	24 Huey	C
41	Osha	RG	220	50 Kendrick	RG
56	Baker	RT	226	41 Osha	RT
51	Eubanks	RE	185	59 Schmelz	RE
24	Huey	QB	190	49 Bringger	SAFETY
22	Gray	RH	155	25 Hewitt	RH
31	Peterson	LH	165	43 Benner	LH
44	Sellers	FB	215	44 Sellers	FB

THE SQUAD

10 C. Thomas, E, 158	43 Benner, LH, 190
12 Dennis, G, 170	44 Sellers, FB, 215
14 Inlow, FB, 170	45 Campbell, E, 170
16 Owen, C, 170	46 Phillips, G, 195
17 Kinnear, FB, 176	47 May, C-G, 188
18 Moates, G, 165	48 Storey, T, 190
19 Alvers, LH, 175	49 Bringger, LH, 164
20 Brown, RH, 155	50 Kendrick, T-E, 185
21 Folsom, LH, 155	51 Eubanks, E, 185
22 Gray, RH, 155	52 Powell, E, 200
23 Arnold, E, 152	53 Hedrick, E, 180
24 Huey, QB, 190	54 Linton, FB, 205
25 Hewitt, E, 167	55 Maltby (Capt.), C-T, 225
26 O'Connell, C, 175	56 Baker, T, 226
27 Bradley, FB, 175	57 O'Neal, G, 197
28 Harris, E, 173	58 Lombardi, T, 200
29 Huggett, RH, 177	59 Schmelz, G, 195
30 Szczepanik, T-E, 190	60 Hoppe, T, 205
31 Peterson, LH-RH, 165	61 Mero, T, 175
32 Driver, QB, 205	62 McPherson, C, 175
33 Wodrich, T, 190	
34 Turk, FB, 190	
35 Kalenich, C, 180	
36 Lockard, C, 186	
37 Sutherland, E-RH, 170	
38 Miller, G, 195	
39 Dawkins, G, 195	
40 Gladden, QB, 177	
41 Osha, E-T, 220	
42 Italiano, LH, 177	

Duplicate Numbers

40 Cobb, QB, 160
45 Wells, HB, 160
46 White, E, 171
47 Thixton, HB, 160
48 Tinney, HB, 160
58 Farmer, T, 210

OFFICIALS

Referee—Duck Rahaim (Georgetown)
Umpire—G. C. Monroe (Jacksonville Junior College)

THE LARGEST SILING CIGARETTE IN AMERICIS COLLEGES

BY LATEST N ONAL SURVEY



HOWARD COLLEGE

PROBABLE STARTING LINEUPS

Offensive			Defensive		
No.	Name	Pos.	No.	Name	Pos.
46	H. Foote	LE	190	46 H. Foote	LE
45	Wade	LT	205	45 Wade	LT
24	B. Bancroft	LG	170	24 B. Bancroft	LG
6	Marsh	C	162	6 Marsh	C
22	Maze	RG	180	22 Maze	RG
51	T. Smith	RT	220	51 T. Smith	RT
42	Roberts	RE	185	42 Roberts	RE
7	Bowden	QB	160	7 Bowden	SAFETY
23	J. Wallace	RH	165	23 J. Wallace	RH
8	Pappas	LH	150	8 Pappas	LH
53	Simms	FB	208	53 Simms	FB

THE SQUAD

1 W. Bancroft, B, 135	28 Sheppard, T, 190
2 Russell, B, 150	28 F. Johnson, G, 179
3 Jefferson, B, 150	29 Slatsky, E, 160
4 Hearn, G, 175	40 Jones, B, 185
5 Griffith, E, 170	41 Maples, B, 180
6 Marsh, C, 162	42 Roberts, E, 185
7 Bowden, B, 160	43 Norred, T, 210
8 Pappas, B, 150	44 P. Foote, T, 187
9 Cutcliffe, B, 160	45 Wade, T, 205
20 Banks, B, 175	46 H. Foote, E, 190
21 W. Wallace, B, 175	47 Thompson, E, 185
22 Maze, G, 180	50 Hanes, B, 180
23 J. Wallace, B, 165	51 T. Smith, T, 220
24 B. Bancroft, G, 170	52 Carlisle, T, 220
25 Clayton, G, 170	53 Simms, B, 208
26 Skelton, G, 180	B. Johnson, B, 195
27 J. Smith, C, 165	Rasberry, C, 180

OFFICIALS

Field Judge—Arch Carter (Auburn)
Head Linesman—I. Alsobrook (Georgia)

Always **B**uy **MUCH Milder** **C**HESTERFIELD

Have a Coke

DRINK

Coca-Cola

TRADE MARK

HOWARD COLLEGE ROSTER

No.	NAME	POS.	HT.	WT.	CLASS	HOMETOWN
1	Billy Bancroft	B	135	5'6"	Senior	Birmingham, Ala.
2	Jim Russell	B	150	5'10"	Soph.	
3	Tom Jefferson	B	150	5'11"	Soph.	Birmingham, Ala.
4	Charles Hearn	G	175	5'10"	Soph.	Crossville, Ala.
5	Bobby Griffith	E	170	5'11"	Fresh.	Birmingham, Ala.
6	Billy Marsh	C	162	5'11"	Fresh.	Birmingham, Ala.
7	Bobby Bowden	B	160	5'8"	Soph.	Birmingham, Ala.
8	George Pappas	B	150	5'8"	Soph.	Birmingham, Ala.
9	Tommy Cutcliffe	B	160	5'9"	Soph.	Birmingham, Ala.
20	Russel Banks	B	175	6'	Soph.	Birmingham, Ala.
21	Wade Wallace	B	175	5'10"	Soph.	Birmingham, Ala.
22	Charles Maze	G	180	5'8"	Junior	Birmingham, Ala.
23	James Wallace	B	165	5'8"	Fresh.	Birmingham, Ala.
24	Ben Bancroft	G	170	5'11"	Fresh.	Birmingham, Ala.
25	Benny Clayton	G	170	5'9"	Soph.	Birmingham, Ala.
26	Cole Skelton	G	180	5'8"	Junior	Tuscaloosa, Ala.
27	James Smith	C	165	5'11"	Fresh.	Birmingham, Ala.
28	Billy Sheppard	T	190	5'10"	Junior	Birmingham, Ala.
28	Frank Johnson	G	179	5'9"	Fresh.	Birmingham, Ala.
29	John Slatky	E	160	5'10"	Soph.	Brookside, Ala.
30	Don Davis	C	190	5'10"	Senior	Pittsburgh, Pa.
31	Charles Sarkis	G	180	5'9"	Fresh.	Birmingham, Ala.
40	Tommy Jones	B	185	5'10"	Senior	Birmingham, Ala.
41	James Maples	G	180	6'3"	Junior	Whistler, Ala.
42	Carl Roberts	E	185	6'2"	Junior	Tarrant, Ala.
43	Bob Norred	T	210	5'11"	Fresh.	Birmingham, Ala.
44	Paul Foote	T	187	6'1"	Junior	Tarrant, Ala.
45	John W. Wade	T	205	5'11"	Senior	Pinson, Ala.
46	Howard Foote	E	190	6'2"	Senior	Birmingham, Ala.
47	Ray Thompson	E	185	6'4"	Fresh.	Birmingham, Ala.
50	Herbie Hanes	B	180	6'	Senior	Birmingham, Ala.
51	Talmage Smith	T	220	6'2"	Soph.	Montgomery, Ala.
52	Jack Carlisle	T	220	6'2"	Fresh.	Tarrant, Ala.
53	George Simms	B	208	6'1"	Soph.	Birmingham, Ala.
	Bob Johnson	B	195	6'2"	Soph.	Birmingham, Ala.
	J. Rasberry	C	180	6'2"	Soph.	Bay Minette, Ala.

Tallahassee Coca-Cola Bottling Company

FLORIDA STATE SONGS

ALMA MATER

High o'er the towering pines our voices swell,
Praising these Gothic spires we love so well;
Here sons and daughters stand, faithful and true,
Praising our Alma Mater, F. S. U.

★ ★ ★

SCALP 'EM SEMINOLES!

★ ★ ★

HAIL TO THEE OUR FLORIDA

All hail to thee our Florida
Hail to the torches three,
And to the garnet and the gold,
The pride of F. S. U.
Hail to our Alma Mater
May thy scholars ever bring
The praise and honor you are due,
F. S. U., to thee we sing.

ONWARD, SEMINOLES

(Tune: On Wisconsin)

Onward Seminoles, onward Seminoles,
Fight for F. S. U.
With your name, you must have fame
As all brave warriors do.
Sis! Boom! Bah!
On to glory, on to glory
You must ne'er be slow,
Fight team, for if you do
You'll reach your goal.

★ ★ ★

WHEN TALLY WAS FOUNDED

When Tally was founded,
The campus was hounded by men no girls,
But past 1860 when we whistled Dixie
They added long curls
And down thru the years
Through struggle and tears
This present plan they drew
Now we are contented because
We're cemented in F. S. U.

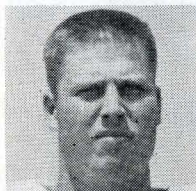

Jack Phillips
Guard

YEA SEMINOLES!

BEFORE AND AFTER THE GAME

MEET YOUR FRIENDS

AT

THE MECCA

111 South Copeland Street

QUICK SERVICE

GOOD FOOD AND SUNDRIES



Monte May
Center

A great team for every car...

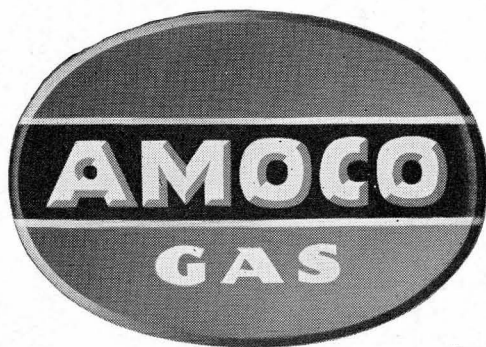

—famous for long distance!

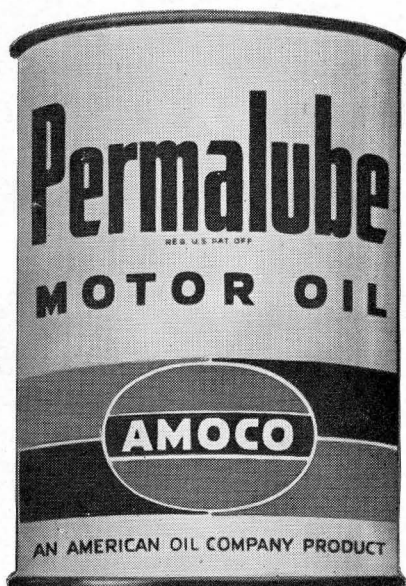

—sure defense against dirt and wear!

AMERICAN OIL COMPANY

Florida State University
was Dixie Conference
Champion during the year
1949-50 in 5 sports . . .

FOOTBALL

BASEBALL
TENNIS

TRACK
GOLF

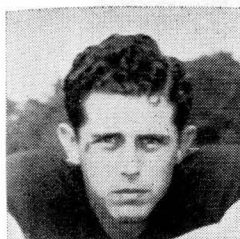

Howard Foote
Left End

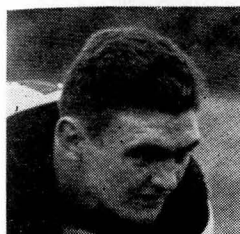

Charles Hearn
Guard



James Smith
Center

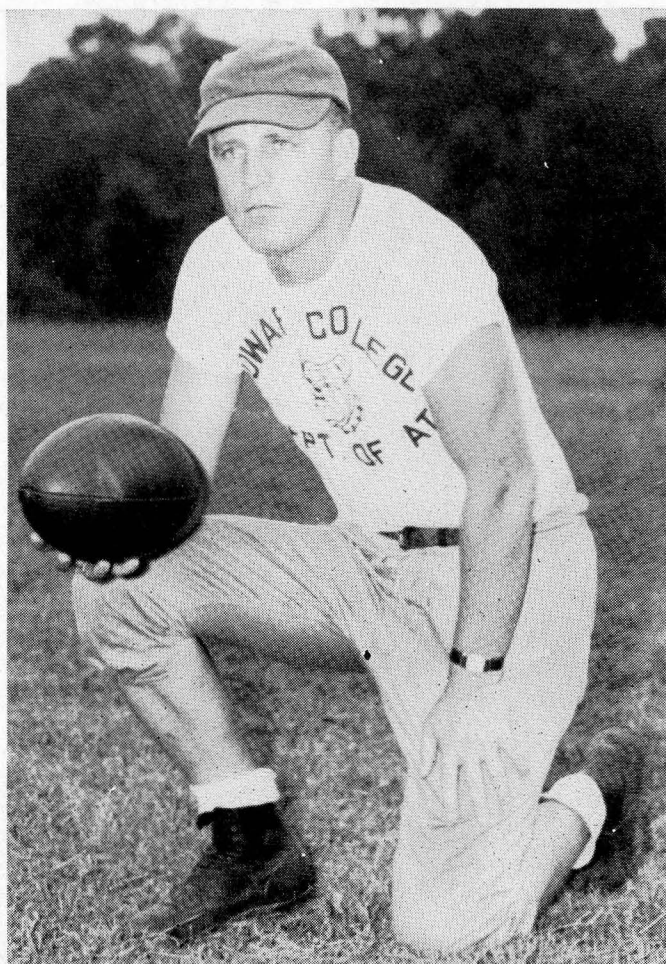

EARL GARTMAN, Head Coach



Paul Foote
Tackle



James Stacy
Halfback

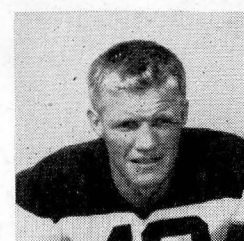

Carl Roberts
Right End

Howard College was founded in January, 1842, at Marion, Alabama. In 1887, the Baptist institution was moved to the eastern residential section of Birmingham where it is today. Howard's curriculum includes liberal arts and sciences. Major Harwell G. Davis is President of the college.

Howard, once a real power among the small college football teams of the South, resumed the sport last year after a lapse of several years due to World War II. The Bulldogs called on likeable Earl Gartman, a former Howard football and basketball star, to coach the team.

Last year, under Gartman, the Bulldogs won four games and lost five—finishing second in the Dixie Conference. Conference victories were scored over Mississippi College 19-14 and Millsaps College 18-0. Howard played one of its best games of 1949 while losing to Wofford College by a 13 to 27 score.

So far this season the Bulldogs have had a pretty rough time of it, losing their first three games as they did in 1949. Florence State defeated them last Saturday 7 to 0 at Decatur, Alabama. Prior to that they lost to Tennessee Poly and Western Kentucky State. However the Bulldogs got in the win column in their fourth contest last season, and Coach Gartman is hoping this pattern will hold true tonight.



Norman Eubanks
End

THE SWEET SHOP

GOOD FOOD

DELICIOUS SODAS

DRUG SUNDRIES

Meet Your Friends Here Before and
After the Game!

FOLLOW THE SEMINOLES!



Harry Bringer
Halfback



Dub Kendrick
Tackle

Victor's TALLAHASSEE CAFE

Wishes the Grid Team A
Successful Season
and
We Extend A Cordial
Invitation to
All Members, Students and
Fans to Dine with

VICTOR

**WHERE FINE MEALS ARE SERVED
AT POPULAR PRICES**

119 S. Adams, next to College Ave.

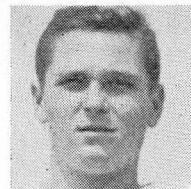

George Storey
Tackle



Lawrence Mero
Tackle

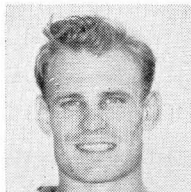

Ted Hewitt
End

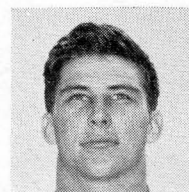

Bob Wodrich
Tackle



Walt Miller
Guard

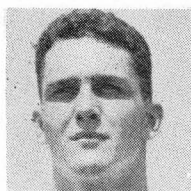

John Hedrick
End



Dick Sutherland
End

**C
H
E
E
R
S**

*Scalp 'em
Seminoles*



Cliff Powell
End

GOOD LUCK SEMINOLES!

AIRWAYS COFFEE SHOP

Open 7 Days a Week from

7:00 A. M. to 12:00 P. M.

SERVING THREE MEALS A DAY ● SHORT ORDERS

SOFT DRINKS



SUNDRIES



Steve Kalenich
Center



Don Linton
Fullback

Use the Service of the ...

Tallahassee State Bank

Calhoun at Jefferson Street

FRIENDLY ★ CONVENIENT ★ SUBSTANTIAL

Auto Teller Window ★ Checking Accounts ★ Savings Accounts

MEMBER FEDERAL INSURANCE CORPORATION

FOSTER-MOYE, Inc.

117 E. Lafayette Street

TAMPA, FLORIDA

Distributor for

RAWLINGS • SPALDING • SPOTBILT SHOES

FINEST IN SOUTH FLORIDA

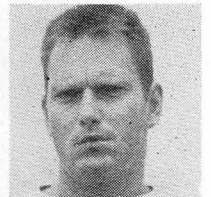

Sam Baker
Tackle

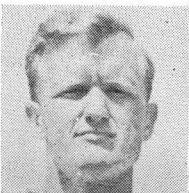

Earl O'Neal
Guard

Royal Sandwich Company

P. O. Box 641

• Phone 2-0699

— WHOLESALE DISTRIBUTORS OF SANDWICHES —

Salted Peanuts • Peanut Butter Sandwiches • Potato Chips

Pop Corn • Cookies • Candy

"FRESH AS A DAISY"



Carmine Lombardi
Tackle



Bob Schmelz
Guard

AFTER THE GAME

Refresh Yourself At

The University Grill

103 S. Copeland

The best in food and drink

Come On Seminoles



Dick Turk
Fullback

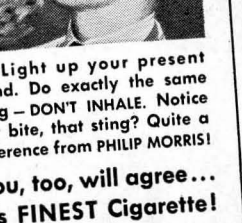
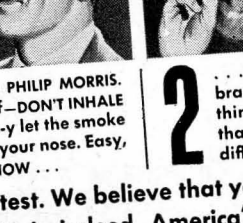
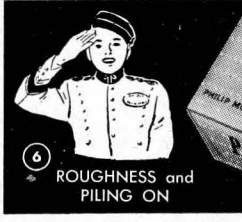
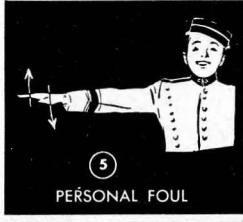

WE DARE THEM ALL!

PHILIP MORRIS challenges *any other* leading brand to suggest this test!

HUNDREDS OF THOUSANDS OF SMOKERS, who tried this test, report in signed statements that **PHILIP MORRIS** is **DEFINITELY LESS IRRITATING, DEFINITELY Milder!**

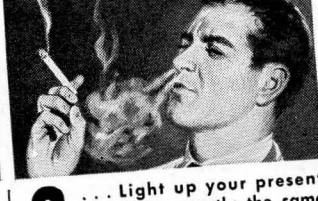

1 ... Light up a PHILIP MORRIS. Just take a puff—DON'T INHALE—and s-l-o-w-l-y let the smoke come through your nose. Easy, isn't it? And NOW ...

2 ... Light up your present brand. Do exactly the same thing—DON'T INHALE. Notice that bite, that sting? Quite a difference from PHILIP MORRIS!

Try this simple test. We believe that you, too, will agree ... **PHILIP MORRIS** is indeed, America's **FINEST** Cigarette!

NO CIGARETTE HANGOVER

means **MORE SMOKING PLEASURE!**



CALL FOR **PHILIP MORRIS**

TENTATIVE SCHEDULES OF FLORIDA STATE UNIVERSITY TEAMS FOR THE YEAR 1950-1951

FOOTBALL 1950

- 30 Sept.—at Troy State
- 7 Oct.—Randolph-Macon
- 14 Oct.—Howard College
- 21 Oct.—at Newberry
- 28 Oct.—Sewanee (Homecoming)
- 4 Nov.—Open
- 10 Nov.—at Stetson
- 18 Nov.—Mississippi College
- 25 Nov.—University of Tampa

BASKETBALL 1950-1951

- 9 Dec.—at College of Charleston
- 11 Dec.—at Mercer
- 15 Dec.—Howard College
- 19 Dec.—at University of Miami
- 21 Dec.—at Florida Southern
- 5 Jan.—at David Lipscomb
- 9 Jan.—University of Mississippi
- 12 Jan.—Stetson
- 13 Jan.—Florida Southern
- 17 Jan.—University of Tampa
- 19 Jan.—at Howard College
- 20 Jan.—at Troy State
- 25 Jan.—at University of Tampa
- 27 Jan.—at Stetson
- 1 Feb.—at Rollins
- 5 Feb.—S. W. Memphis
- 9 Feb.—Loyola
- 14 Feb.—at University of Mississippi
- 15 Feb.—at Mississippi College
- 20 Feb.—Troy State
- 23 Feb.—Rollins
- 26-28 Feb.—at Dixie Conference

FSU GYM KANA 1950

- 2-4 Nov.—The GYMSTRAVAGANZA "Moonlight Bay," at the East Campus Gymnasium, Tallahassee, Fla.

SWIMMING 1951

- 20 Jan.—Pensacola Navy
- 27 Jan.—at University of Georgia
- 9 Feb.—at Emory
- 10 Feb.—at Georgia Tech
- 17 Feb.—at University of Miami
- 23 Feb.—University of Georgia
- 24 Feb.—Emory
- 1 Mar.—University of Miami
- 2-3 Mar.—at S.E. A.A.U.
- 9-10 Mar.—Florida A.A.U.
- 17 Mar.—at Pensacola Navy
- 22-23 Mar.—at National Collegiates
- 29-30 Mar.—at National A.A.U.

TRACK 1951

- 31 Mar.—at Mercer
- 7 Apr.—Open
- 14 Apr.—at Southern Relays
- 21 Apr.—Emory
- 28 Apr.—Florida Southern
- 5 May.—Mississippi College
- 12 May.—at Dixie Conference

FOOTBALL 1951

(not complete)

- 29 Sept.—Troy State
- 6 Oct.—at Mississippi College
- 13 Oct.—Newberry
- 20 Oct.—Open
- 27 Oct.—at Sewanee
- 3 Nov.—at Howard
- 10 Nov.—Wofford
- 17 Nov.—at University of Tampa
- 24 Nov.—Open
- 1 Dec.—Stetson

FSU CIRCUS 1950-1951

- 19 Oct.—Rotary Festival, Marianna, Fla.
- 22-24 Feb.—Central Florida Exposition, Orlando, Fla.
- 19-21 Apr.—Annual FSU Circus, Campbell Stadium, Tallahassee, Fla.
- 22 May.—Watermelon Festival, Leesburg, Fla.



Wendell Dennis
Guard

THE BEST DRESSED MEN WEAR



A GREAT NAME IN CLOTHING

"SCHWOBILT SUITS THE SOUTH"

CORNER COLLEGE & ADAMS

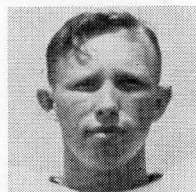

Clint Thomas
End

You'll Always WIN at - - -

RAINEY CAWTHON'S

FRED PIERSON

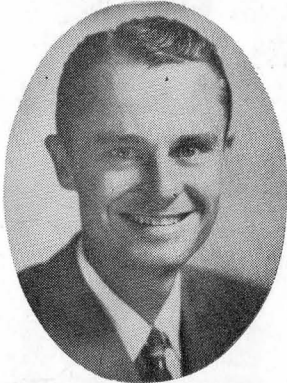

MONROE at BREVARD
DIAL
2-1865

☆SINCLAIR PRODUCTS

☆GOODYEAR TIRES

☆WESTINGHOUSE APPLIANCES

☆RCA RADIOS

RAINEY CAWTHON

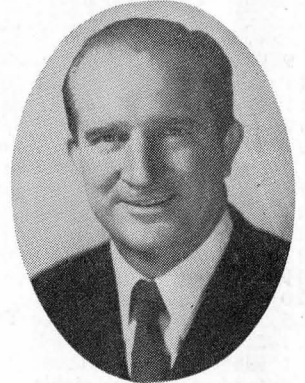

MONROE at PARK
DIAL
2-1862

*Rain or Shine . . . it's always
Rainey Cawthon Time!*

SEVEN SEAS

Corner Monroe and Pensacola—Next to the Capitol

Tallahassee's Finest

WE WILL BE HAPPY TO SERVE YOU AFTER THE GAME!