

OFFICIAL
PROGRAM

25c

Saturday Night
Oct. 13, 1951
8:00 p.m.



FLORIDA
STATE
UNIVERSITY

VS

DELTA
STATE
TEACHERS

Doak S. Campbell Stadium



Tallahassee, Florida

3

Be Happy- Go Lucky!

EILEEN WILSON, Lucky Star of TV and Radio, says:
At football games I love to cheer
"Go team!" and "Hip Hooray!"
But for a better taste I shout,
"Go Lucky Strike today!"
(Luckies taste better than any other cigarette!)



**LUCKIES TASTE BETTER
THAN ANY OTHER CIGARETTE !**

**L.S./M.F.T.-
Lucky Strike Means Fine Tobacco**



Welcome

We are pleased to welcome to The Florida State University the Delta State Statesmen from Cleveland, Mississippi. This college has served the State of Mississippi notably in the field of teacher education under the excellent leadership of President W. M. Kethley.

Sincerely yours,

Doak Campbell

President.



Represented for National Advertising by DON SPENCER COMPANY, INC., 271 Madison Ave., New York City.



Whatever the Sport We Furnish The Equipment

Finkelstein's has served Florida schools and universities for nearly half a century. Our sports experts are always anxious to advise you on any problem regarding sports equipment.

We feature such outstanding sports equipment as:

★ SPALDING
★ SPOTBILT

★ RAWLINGS
★ WRIGHT & DITSON

HARRY FINKELSTEIN CO.

633 W. Bay, Cor. Jefferson

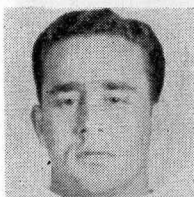

Vernon Freeze
Tackle

P. W. WILSON COMPANY

Tallahassee's Best Store

Since 1837

Men's Clothing
and Furnishings
Freeman and Edwin Clapp
Men's Shoes
Sportswear
Luggage

Ladies' Ready-to-Wear
Infants' Wear
Teen-Agers Wear
Home Furnishings
Piece Goods
Millinery
Notions

TELEPHONE 2-2310
TALLAHASSEE, FLORIDA

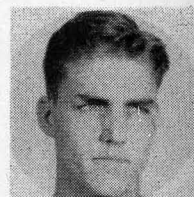

Marvin Mollnow
Center

F. S. U. Football Coaching Staff



BILL ARMSTRONG
ASSISTANT COACH



RALPH MATHERLY
GRADUATE ASSISTANT



DR. HOWARD DANFORD
ATHLETIC DIRECTOR

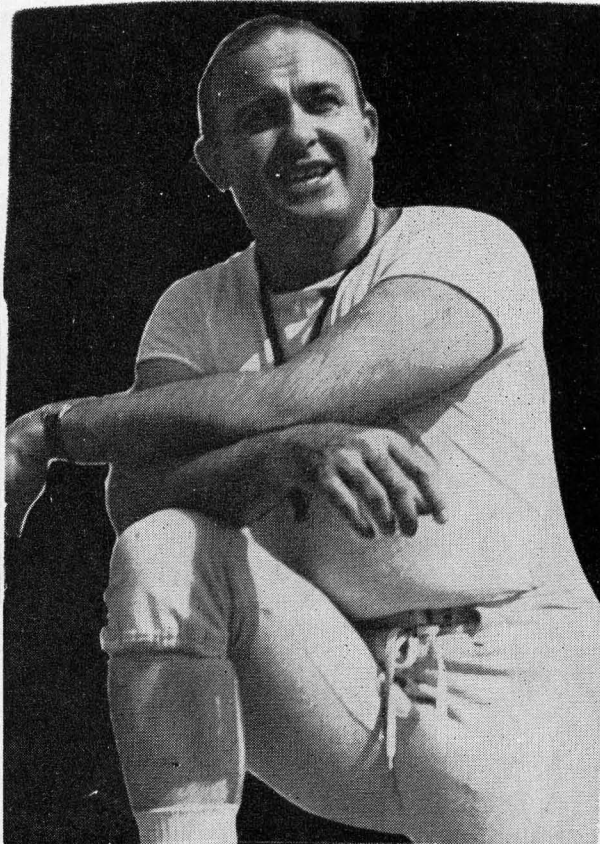

DR. DON VELLER
HEAD COACH



BOB HARBISON
ASSISTANT COACH



TOM ROBERSON
ASSISTANT COACH



EDDIE KWEST
HEAD TRAINER

The Florida State University Men's Physical Education Staff

DR. HOWARD G. DANFORD, Athletic Director and Director of Men's Physical Education Department.

DR. DON A. VELLER, Head Football Coach and Chairman of Intercollegiate Athletic Committee.

DR. DONALD LOUCKS, Head Tennis Coach.

DR. KENNETH MILLER, Head Track Coach.

DR. HARTLEY S. PRICE, Head Gymnastics Coach.

J. K. "BUD" KENNEDY, Head Basketball Coach.

N. B. "BIM" STULTS, Head Swimming Coach.

BOB HARBISON, Head Golf Coach and Assistant Football Coach.

BILL ODENEAL, Head Volleyball Coach.

RALPH MATHERLY, Graduate Assistant, Head Baseball Coach and Assistant Football Coach.

TOM ROBERSON, Assistant Football Coach.

BILL ARMSTRONG, Assistant Football Coach.

GEORGE HAYGOOD, Athletic Business Manager and Ticket Sales Manager.

ED WILLIAMSON, Director of Intramural Athletics.

JACK HASKINS, Director of FSU Circus.

JIM DeCOSMO, Assistant Director of FSU Circus.

CHARLIE FLOYD, Graduate Assistant with the Circus.

BILL WEIGEL, Graduate Assistant Basketball Coach.

EDDIE KWEST, Head Trainer.

FRED HOOVER, Student Assistant Trainer.

DR. TOM BROOKS, Team Physician.

NED WEST, Director of Sports Publicity.

BILLY KENDALL, Student Assistant to the Sports Publicity Director.

MEMBERS OF THE UNIVERSITY ATHLETIC COMMITTEE: Dr. Howard G. Danford (Chairman), Dr. J. Broward Culpeper, Roderick K. Shaw, John Newton Baker, Dr. Coyle E. Moore, Dr. Harold F. Richards, Dr. Katherine W. Montgomery, Dr. Wesley C. Harter and Dr. Grace Fox.

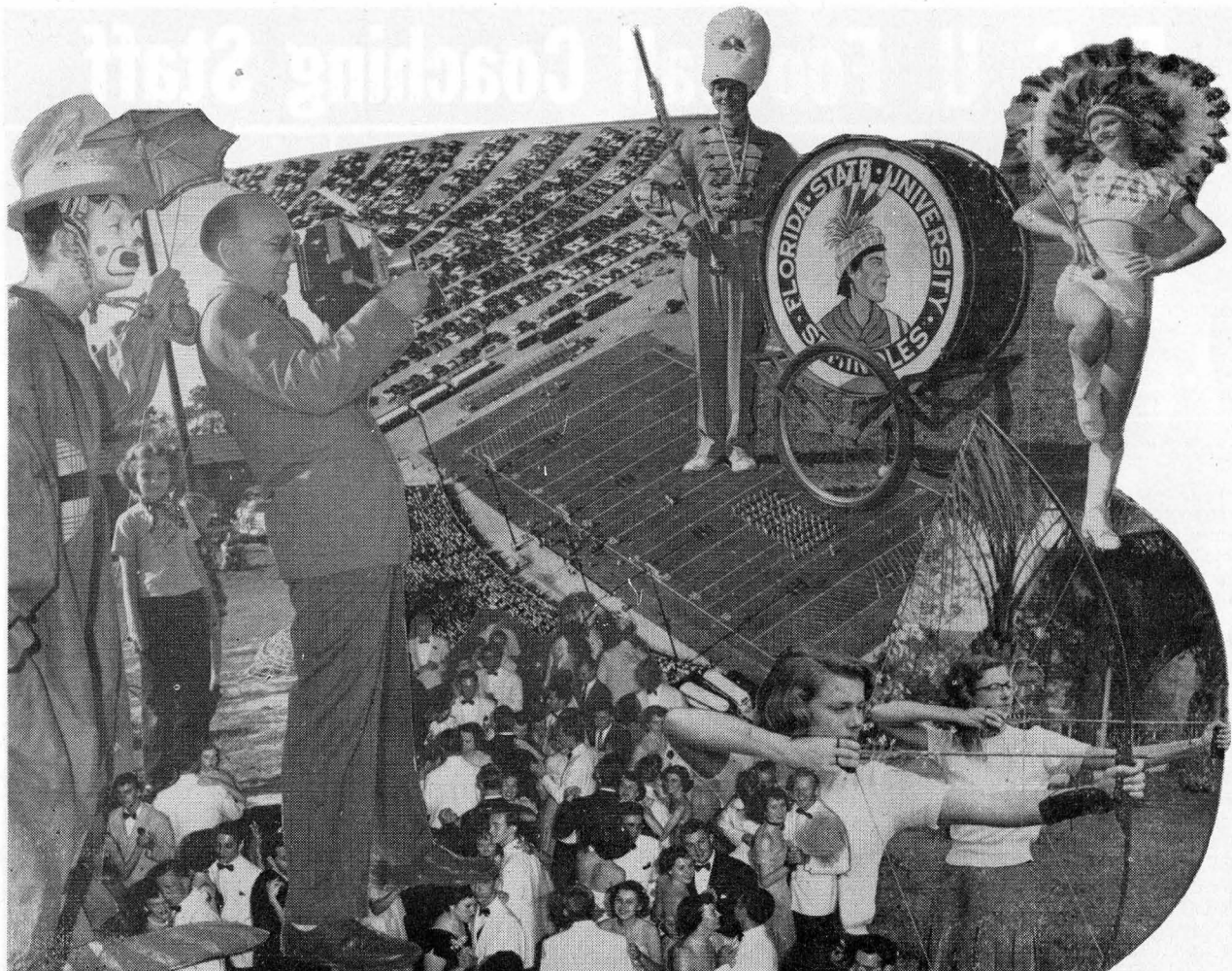

Active Student Body at Florida State

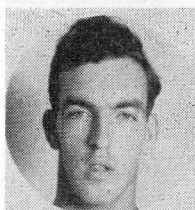

Chuck Sanders
Tackle

TALLAHASSEE'S NEWEST AND SMARTEST
LADIES' SPECIALTY SHOP

MAYERON'S

The College Corner — 100 E. College Ave.

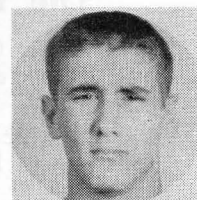

Al Garrett
End



Manuel Moshonas
End

Scalp 'em Seminoles!

SEABROOK HARDWARE COMPANY

HEADQUARTERS FOR WILSON SPORTING GOODS
JOHNSON OUTBOARD MOTORS • FISHING TACKLE
FIREARMS

213 S. Adams

Telephone 2-5850

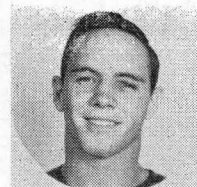

George Carnes
Fullback

MEET THE SEMINOLES

Guard **BILL DAWKINS** of Miami, an Intercollegiate All-State and All-Dixie Conference selection last year, is playing his fourth season as a regular for Florida State and will captain the team. . . . Bill sets a great example for the ball club by his own stellar play and has fine leadership qualities. . . . He is a physical education major and hopes to coach in the state after he graduates in June. . . .

GUARDS—**CHARLIE BOOTH** of Lakeland is a Sophomore with lots of promise. . . . **CHARLEY BROWN** of Monongahela, Pa., will also be used as a tackle and line-backer on defense. One of the best newcomers on the squad. . . . **MAC HUEY** of Tampa lettered at quarterback last year, outgrew the backfield and is learning fast as a lineman. He plays tackle or backs up the line on defense. . . . **BOB SCHMELZ** of Willoughby, Ohio, like Captain Dawkins, is starting his fourth season as a Florida State regular. He was an All-Dixie Conference selection last Fall and is expected to have his greatest year. . . . **ROGER SLABAUGH** of Mishawaka, Ind., may be the best of the Freshmen candidates at this position. . . . **BOB TULLY** of Tallahassee was a reserve on the 1949 Seminoles. Bob has lots of fire, likes it rough and backs up the line on defense. . . .

TACKLES—**VERN FREEZE** of Mishawaka, Ind., is a promising Freshman who also punts well. . . . **JOHN KARLOWICZ** of Fairbank, Pa., is a newcomer who is outstanding on defense. . . . **DONALD LINTON** of Port St. Joe was a reserve fullback on Florida State's 1950 eleven. He's learning fast as a lineman. . . . **DOSSEY MERRITT** of Lakeland is the largest man on the 1951 Florida State squad at 243 pounds. Dossey, a Freshman, handles his weight well and may become a great player if he continues to develop. . . . **EARL O'NEAL** of Valdosta, Ga., was a letterman guard last year and looks even better at tackle. Earl is one of the most aggressive players on the squad. He plays guard on defense. . . . **NAT POLAK** of Miami is another promising Freshman who lacks experience. . . . **VIC SZCZEPANIK** of East Rochester, Pa., is one of the two returning lettermen tackles. He likes the going rough and is at his best on offense. . . . **BOB WODRICH** of Miami lettered at Florida State as a Freshman last Fall and is expected to play lots of ball. He is also battling an early season injury jinx. . . . **GORDON DAVIS** of Fort Myers, **TOM NADRICH** of Youngstown, Ohio, **CHUCK SANDERS** of Monongahela, Pa., and **GEORGE KIRBY** of Tallahassee are all unproved Freshmen. . . .

CENTERS—**BUDDY BRYANT** of Perry was a letterman on Florida State's first football team in 1947 and has been out of school since. . . . He could help plenty if and when he gets back into shape. . . . **STEVE KALENICH** of Barberton, Ohio, was the Seminole's regular center last Fall and is expected to do better this year. . . . **ED LOCKARD** of Jacksonville is another returning letterman at center. **MARVIN MOLLNOW** of Jacksonville Beach looks good at times—he's a newcomer. . . . **TOMMY OWEN** of Webster was a reserve center last year and is expected to have a great year. . . . **BILL WHALEY** of Ocala is a promising Freshman who has scrap but lacks experience. . . . Ditto **JOHN MURCHEK** of East Chicago, Ill., and **EARL BROWN** of Tallahassee. . . .

ENDS—**JIM ARNOLD** of Bainbridge, Ga., is one of the smallest men on the squad and one of the surest tacklers. . . . He was a defensive standout for the Seminoles as a Freshman last year. . . . **CURTIS CAMPBELL** of Pensacola is a returning letterman who is a fine pass receiver and is equally good on defense. He will also be used at right half. . . . **BILL DRIVER** of Girard, Ill., was the Seminoles' regular quarterback last season and is looking even better at end. . . . **JOE ROBINSON** of Coral Gables seems to be the most promising Freshman end. . . . **BOB WHITMER** of South Bend, Ind., is a fine pass receiver and blocker. Big and rangy, Bob could be great this Fall if he catches fire. . . . Newcomers **GENE BRIDGES** of Pensacola, **JERRY ELLENWOOD** of Fort Wayne, Ind., **AL GARRETT** of Sarasota, **TED MORRILL** of Miami and **MANUEL MOSHONAS** of Tarpon Springs are still unknown quantities. . . .

QUARTERBACKS—**PRESS BRADLEY** of Lake Wales lettered as a fullback last year and has looked even better in his new blocking back role. . . . **TOM SEBRING** of Tallahassee is the best passer of the quarterbacks and also punts well. . . . **JIMMY LEE TAYLOR** of Tampa, a newcomer, is a good blocker and may also be used as a defensive end. . . . **MIKE SELLERS** of Barberton, Ohio, has been moved to quarterback where he is expected to be even more valuable than he was at fullback. Mike was Intercollegiate All-State and All-Dixie Conference in 1950. . . . **DICK TURK** of South Bend, Ind., gained lots of ground for the Seminoles as a fullback last Fall and will probably be used at two positions this year. Dick's ability as a blocker prompted his shift to quarterback. . . . **GERALD SMITH** of Miami and **JOHNNY SHEPPARD** of Tallahassee are promising Freshmen. . . .

HALFBACKS—**WAYNE BENNER** of LaPorte, Ind., is a great defensive halfback and a good punter. . . . **HARRY BRINGGER** of Winter Haven is one of the fastest men on the squad, a shifty runner, good pass receiver and fine defensive halfback. . . . **TOMMY BROWN** of Tallahassee, rated one of the finest pass defense backs in the South, will also do most of the Seminole's punting. . . . **BOBBY FIVEASH** of Bainbridge, Ga., is a Sophomore with great promise as a runner and passer. . . . **GARY FOLSOM** of Jacksonville is at his best when throwing the ball. Gary is a returning reserve. . . . **ERNIE HUGGETT** of Mishawaka, Ind., is the Seminoles' kickoff and extra point specialist. . . . **ROY THOMPSON** of Wrightsville, Ga., is probably the best of the new players on the squad this season. Fast, shifty, and a hard runner, he is a touchdown threat every time he gets beyond the line of scrimmage. . . . **RALPH ATWELL** of Pensacola, and **AL WOODHAM** of Albany, Ga., are the unproved newcomers. . . .

FULLBACKS—**GEORGE CARNES** of Tampa is a promising Freshman who is at his best on defense. . . . **GEORGE GRAHAM** of Santa Rosa, Calif., is a hard, fast runner. . . . **NELSON ITALIANO** of Tampa has been moved to fullback from halfback in an effort to speed up the Seminoles' offense. He does everything—punts, passes, runs—well. . . . **RONALD KING** of Daytona Beach, a Sophomore, is big and looks great at times. . . .

STUDENT MANAGERS—**HAL LEDDY** of New York, N. Y., and **JOE LONG** of Winter Haven. . . .

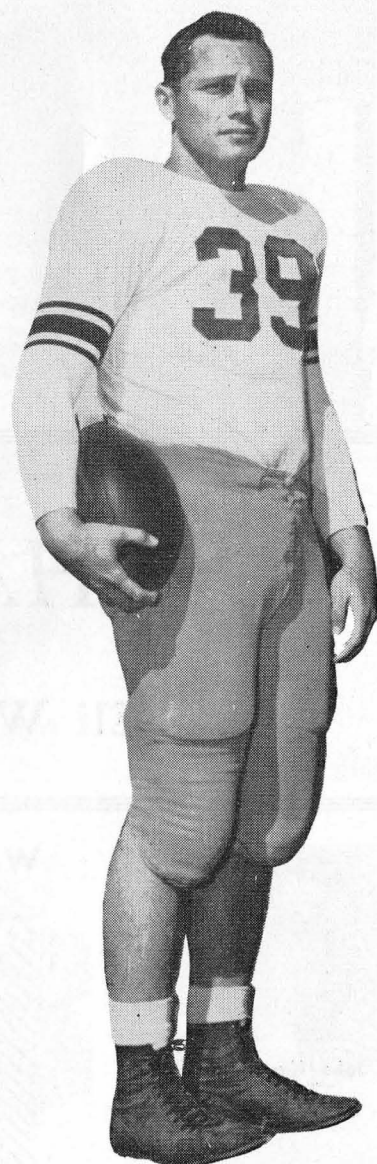

CAPTAIN BILL DAWKINS



Saturday Night at the F. S. U. Circus.

WON'T YOU HAV-A-TAMPA CIGAR

Eli Witt Tobacco & Candy Co.
TALLAHASSEE, FLORIDA



John Karlowicz
Tackle

WE CLOTHE THE SEMINOLES!

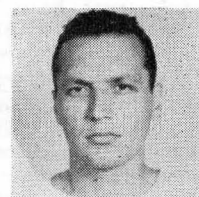

Ernie Nagy
Manager



S
E
M
I
N
O
L
E
S

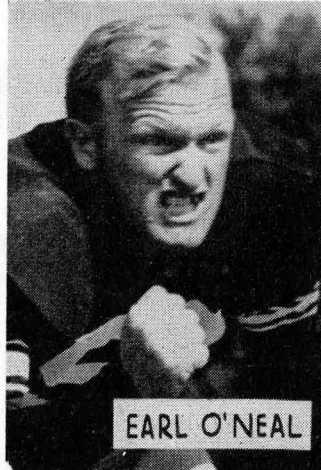

EARL O'NEAL



HARRY BRINGGER



STEVE KALENICH

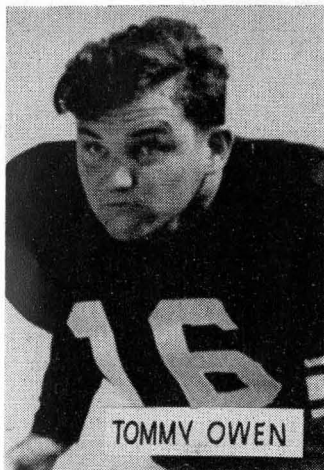

TOMMY OWEN



TOMMY BROWN



BILL DRIVER



Scalp 'em Seminoles!

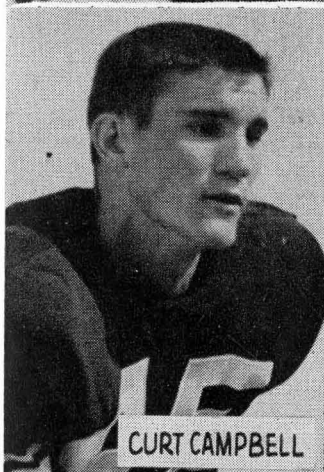

CURT CAMPBELL

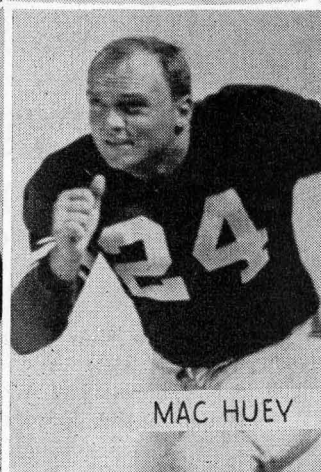

MAC HUEY

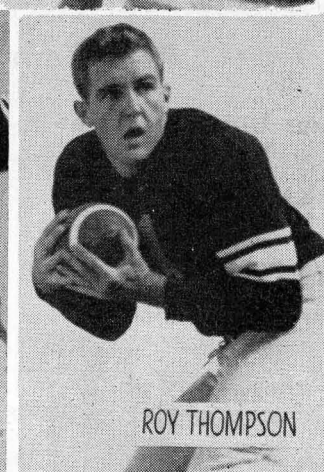

ROY THOMPSON

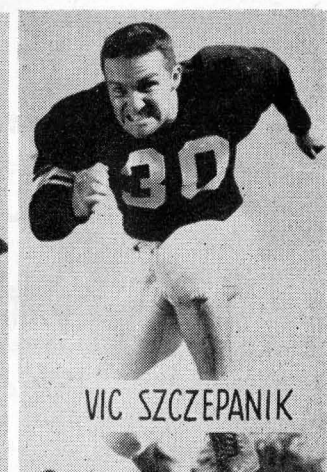

VIC SZCZEPANIK



S
E
M
I
N
O
L
E
S



NAT POLACK

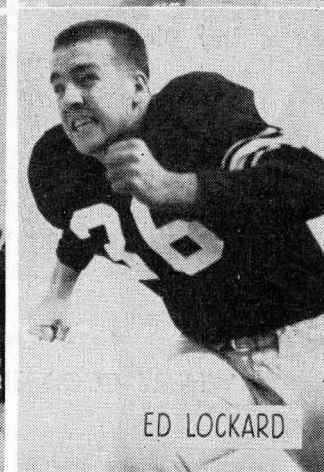

ED LOCKARD

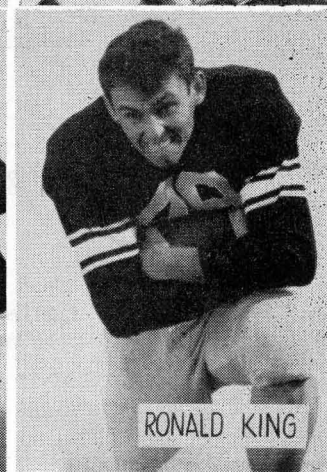

RONALD KING

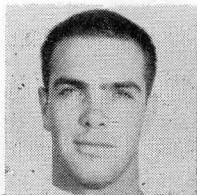

Charley Brown
Guard

"Serving Tallahassee"



INDUSTRIAL BANK OF TALLAHASSEE



LEWIS STATE BANK



CAPITAL CITY NATIONAL BANK



**TALLAHASSEE STATE BANK & TRUST
COMPANY**



Don Linton
Tackle

ALL BANKS ARE MEMBERS OF THE
FEDERAL DEPOSIT INSURANCE CORPORATION

Rock 'em Seminoles!

Wash Your Dirty Clothes at
THE

LAUNDROMAT

Equipped with Westinghouse
Automatic Washers

Gets clothes snowy-white,
shiny-bright!

Drying and Folding Service
Tintexing • Dry Cleaning

POPULAR PRICES

PHONE 3-1789

SCORE A TOUCHDOWN!
Take Your Car to

TOM BROWN'S
SHELL OIL PRODUCTS

Lubrication • Washing • Tires and
Tubes • Batteries • Accessories •
Steam Cleaning • Wheel Balancing
• Polishing • Simonizing.

OUR SERVICE IS COURTEOUS—OUR
WORK IS GUARANTEED

PHONE 2-3940

TOM BROWN'S

LAUNDROMAT
115 W. Tennessee

Next door to

SERVICE STATION
Tennessee & Adams

WHERE GOOD SERVICE IS A HABIT

DRINK

Coca-Cola

add Zest

FLORIDA STATE LINE-UP (OFFENSE)

Basically Single Wing, Unbalanced Line

LE	LT	C	RG	RT	LG	RE
32	30	35	57	39	59	60
Driver	Szczepanik	Kalenich	O'Neal	Dawkins	Schmelz	Whitmer
46	33	16	52	56	24	23
Bridges	Wodrich	Owen	Slabaugh	Merritt	Huey	Arnold
10	54	12	58	41	18	63
Sorgen	Linton	Bryant	Karlowicz	Freeze	Booth	Morrill
						QB
						44
						Sellers
						27
						Bradley
						31
						Taylor
						FB
						42
						Italiano
						34
						Turk
						13
						Carnes
						LH
						28
						Fiveash
						21
						Folsom
						22
						Smith
						RH
						45
						Campbell
						49
						Bringger
						26
						Graham

DELTA STATE LINE-UP (DEFENSE)

Six, Two, Two, One

<u>LE</u>	<u>LT</u>	<u>LG</u>	<u>RG</u>	<u>RT</u>	<u>RE</u>
19	37	47	40	44	36
Barrett	Owens	DeVault	Buckley	Terry	Porter
16	45	55	46	41	31
Breland	Tom Smith	Graves	Stutts	Ferrill	Eidt
17	42	49	51	43	11
Bevalaque	Morris	Williams	Goodwin	Hollingsworth	Mullins
	<u>FB</u>		<u>C</u>		
	26		52		
	Covington		Floyd		
	24		39		
	Reed		Whites		
<u>LH</u>				<u>RH</u>	
10				25	
Sanders				Woodall	
28				23	
Davenport				Keenum	
		<u>SAFETY</u>			
		20			
		Foster			
		22			
		Lewis			

TALLAHASSEE COCA-COLA BOTTLING CO.

FLORIDA STATE SQUAD

(Asterisk indicates letterman)

No.	Name	Class	Pos.	Age	Ht.	Wt.
10	Russ Sorgen	'55	E	18	6-	174
11	Roy Thompson	'53	HB	20	5-10	173
12	*Buddy Bryant	'54	C	23	6-3	183
13	George Carnes	'55	FB	18	5-10½	172
15	Manuel Moshonas	'55	E	19	6-	173
16	Tommy Owen	'54	C	19	6-1	190
17	Tom Sebring	'53	QB	21	6-	191
18	Charlie Booth	'54	G	20	5-11	182
20	*Tommy Brown	'52	HB	23	5-10	150
21	Gary Folsom	'54	HB	19	5-10	161
22	Gerald Smith	'55	QB	19	5-11	175
23	*Jim Arnold	'54	E	20	5-8½	153
24	*Mac Huey	'54	G-T	18	5-10	213
25	Joe Robinson	'55	E	18	6-1	181
26	George Graham	'54	FB	20	5-9	160
27	*Preston Bradley	'53	QB	24	5-7	179
28	Bobby Fiveash	'54	HB	18	5-9½	175
29	*Ernie Huggett	'52	HB	24	5-8½	181
30	*Vic Szczepanik	'53	T	23	5-10½	186
31	Jimmie Lee Taylor	'55	QB	18	5-10	186
32	*Bill Driver	'52	E	23	6-2	212
33	*Bob Wodrich	'54	T-G	20	6-2	203
34	*Dick Turk	'53	qb-fb	22	5-10	181
35	*Steve Kalenich	'54	C	22	5-11	185
36	*Ed Lockard	'53	C	19	6-	193
37	Al Woodham	'53	HB	21	5-10	179
38	Bob Tully	'53	G	22	5-9½	179
39	*Bill Dawkins (Capt.)	'52	G	22	5-11	196
40	Marvin Mollnow	'53	C	22	6-	178
41	Vernon Freeze	'55	T	20	5-10	186
42	*Nelson Italiano	'53	HB	22	5-11	186
43	*Wayne Benner	'52	HB	24	6-	190
44	*Mike Sellers	'52	FB	23	6-1	212
45	*Curt Campbell	'53	E	22	6-1	171
46	Gene Bridges	'54	E	19	6-2	206
47	Bill Whaley	'55	C	19	5-11	178
48	Ronald King	'54	FB	19	6-1	202
49	*Harry Bringger	'53	HB	21	5-11	165
50	Nat Polak	'55	T	19	5-10	188
52	Roger Slabaugh	'55	G	19	5-9	188
53	Charley Brown	'53	G	19	5-11	197
54	Don Linton	'53	T	23	6-	190
55	Gordon Davis	'55	T	18	6-	217
56	Dossey Merritt	'55	T	18	6-3	243
57	Earl O'Neal	'53	G-T	22	6-	197
58	John Karlowicz	'53	T	20	5-11	197
59	*Bob Schmelz	'52	G	24	6-	190
60	Bob Whitmer	'52	E	24	6-2	204
62	Jerry Ellenwood	'55	E	19	6-	178
63	Ted Morrill	'55	E	18	6-1	174
64	Chuck Sanders	'55	T	17	6-1	184

DUPLICATE NUMBERS

24	George Kirby	'55	T	19	6-1	190
26	Earl Brown	'55	C	19	5-10	175
27	Ralph Atwell	'55	HB	18	5-11	170
37	Al Garrett	'55	E	18	6-	168
47	Johnny Sheppard	'55	QB	18	5-8½	175
54	John Murchek	'55	C	19	6-	190
57	Charles Clark	'55	G	19	5-8	180
58	Tom Nadrich	'55	T	19	6-3	195

SCIENCE
DISCOVERED IT
YOU CAN
PROVE IT-

"NO UNPLEASANT
AFTERTASTE"

WHEN YOU SMOKE

CHESTERFIELD

MORE COLLEGE MEN AND WOMEN BUY
CHESTERFIELD THAN ANY OTHER CIGARETTE

DELTA STATE SQUAD

(Asterisk indicates letterman)

No.	Name	Class	Pos.	Age	Ht.	Wt.
10	Bobby Sanders	'53	LH	20	5-9	160
11	Johnny Mullins	'52	RE	24	6-	175
12	W. S. Donald	'53	LE	22	6-	150
13	Tommy Thomas	'55	RH	18	5-7	170
14	Jim McCaleb	'55	RH	18	5-10	160
15	*Marion Cole	'52	LH	22	5-11	160
16	Hillman Breland	'53	LE	22	6-2	185
17	*Dominic Bevalaque	'53	LE	20	6-	175
18	Paul Leslie	'55	QB	17	6-	175
19	*Bobby Barrett	'54	LE	21	6-	180
20	*Fred Foster	'53	QB	20	5-11	180
22	Tommy Lewis	'54	RH	19	6-	190
23	James Keenum	'55	FB	18	5-8	170
24	*Wimpy Reed	'52	FB	22	5-11	185
25	*Claude Woodall	'53	RH	21	5-6	156
26	Karon Covington	'55	FB	19	5-9	175
27	August Surholt	'55	RH	19	5-8	170
28	Arlen Davenport	'55	LH	19	6-1	180
29	*Billy Tatum	'54	LH	19	6-	175
30	George Wilkinson	'54	RE	23	6-	180
31	Joe Eidt	'55	RE	17	5-11	170
32	Richard Goodman	'55	RG	17	5-11	180
33	T. J. Smith	'55	LE	18	5-11	185
34	Don Elmi	'53	FB	23	5-9	190
35	*Clarence Wilkinson	'54	LE	19	6-	190
36	*Claude Porter	'52	RE	21	5-10	165
37	Bud Owens	'55	LT	20	6-	190
38	Billy Hitch	'55	C	17	6-2	165
39	Jack Whites	'55	C	18	5-11	185
40	*Donald Buckley	'52	RG	21	5-11	200
41	Tom Ferrill	'53	RT	20	6-	195
42	Bob Morris	'55	RT	18	6-1	200
43	Joe Hollingsworth	'53	RT	20	6-2	203
44	*Bob Terry	'52	RT	24	6-4	220
45	Thomas Smith	'55	LT	20	5-11	220
46	Ralph Stutts	'53	RG	20	6-	200
47	*Billy DeVault	'54	LG	19	6-	210
49	Jerry Williams	'55	LG	18	5-8	195
51	Willo Goodwin	'55	RG	18	5-8	205
52	*Ken Floyd	'52	C	24	6-	202
53	Richard Graves	'55	LG	17	6-1	200

★

OFFICIALS

Referee—Pop Warner (Florida)

Umpire—G. C. Monroe (Jacksonville Junior College)

Field Judge—Archie Carter (Auburn)

Head Linesman—Holmes Tucker (Yale)

DRINK

Coca-Cola

add Zest

DELTA STATE LINE-UP (OFFENSE)

T Formation

LE	LT	LG	C	RG	RT	RE
35	37	47	52	46	44	36
Wilkinson	Owens	DeVault	Floyd	Stutts	Terry	Porter
12	42	49	39	40	41	30
Donald	Morris	Williams	Whites	Buckley	Ferrill	G. Wilkinson
19	45	55	38	32	43	31
Barrett	Tom Smith	Graves	Hitch	Goodman	Hollingsworth	Eidt

QB

20
Foster
18
Leslie

LH

10
Sanders
28
Davenport
29
Tatum

FB

24
Reed
34
Elmi
23
Keenum

RH

25
Woodall
14
McCaleb
22
Lewis

FLORIDA STATE LINE-UP (DEFENSE)

Six, Two, Two, One

LE	LT	LG	RG	RT	RE
18	39	50	24	33	23
Booth	Dawkins	Polak	Huey	Wodrich	Arnold
32	59	57	56	30	60
Driver	Schmelz	O'Neal	Merritt	Szczepanik	Whitmer
10	54	52	53	41	46
Sorgen	Linton	Slabaugh	C. Brown	Freeze	Bridges

FB

44
Sellers
38
Tully

C

12
Bryant
36
Lockard

LH

43
Benner
13
Carnes

RH

31
Taylor
28
Fiveash

SAFETY

45
Campbell
42
Italiano



DOUBLE YOUR SAVINGS

Higher than average dividends
increase your savings income.

DOUBLE YOUR PROTECTION

Savings Now Insured To

\$10,000.00

By

Federal Savings & Loan Insurance Corp.

hunting results?

Tallahassee Federal Savings & Loan Association

115 East Park Avenue



Bill Whaley
Center

YEA SEMINOLES! BEFORE AND AFTER THE GAME

MEET YOUR FRIENDS

AT

T H E M E C C A

111 South Copeland Street

QUICK SERVICE

GOOD FOOD AND SUNDRIES

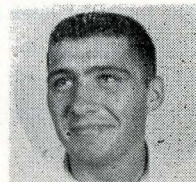

Roger Slabaugh
Guard

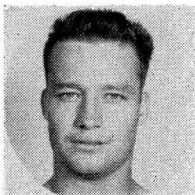

Gerald Smith
Quarterback

THE SWEET SHOP

GOOD FOOD

DELICIOUS SODAS

DRUG SUNDRIES

Meet Your Friends Here Before and
After the Game!

FOLLOW THE SEMINOLES!



Gene Bridges
End

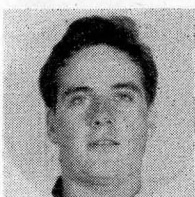

Gordon Davis
Tackle

BEST OF LUCK . . . SEMINOLES!



J. D. WILLIAMSON

ED STEINMEYER

JANIE BIXLER

MARVIN COLLINS, JR.

MERRIE BLAND



WILLIAMSON & STEINMEYER

REAL ESTATE



INSURANCE

Washington Square Bldg.

Telephone 3-0360

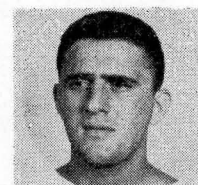

Joe Robinson
End



THE DELTA STATE STATESMEN

By H. L. Nowell, Delta State News Bureau



Delta State Teachers College is located in Cleveland, Mississippi, an agricultural center of approximately 7,000 population situated in the heart of the Mississippi Delta, 120 miles south of Memphis on U. S. Highway 61. Dr. William M. Kethley is President of Delta State and the school is a member of the Southern Intercollegiate Athletic Association.

Delta State, a co-educational state maintained institution, was created by Senate Bill #263 in 1924. The college formally opened its doors to students on September 15, 1925.

Head football coach at Delta State is E. B. "Gene" Chadwick, now in his fourth year at the Statesmen helm. Chadwick played high school and college football, winning recognition as one of Mississippi State's all-time passing greats. He learned his college football lessons from Bernie Bierman and is remembered in the Magnolia State as one of the most deadly and accurate hurlers with the pigskin of the past two decades.

Chadwick took over the grid reins of the Statesmen in April, 1948. In three full seasons his Delta State teams won 17, lost 10 and tied one.

Chadwick's assistant is Bobby Barbour, one of the all-time outstanding players on the Statesmen gridiron. Bobby gave Coach Chadwick much needed assistance last year, and with a year of experience behind him he will be of untold value this year.

Other members of the Delta State physical education staff include head basketball coach

John Ray Hicks, tennis and golf coach Forest "Jeff" Wyatt, and head trainer "Wig" Reily.

Coach Chadwick is faced at Delta State this season with another "building year." Ordinarily this would have been a better than average year—that is, it could have been until Uncle Sam stepped into the picture. Of the 60 to 65 men who reported for football September 1st, only 20 have had previous Delta experience, and of these only thirteen will have donned the green uniform enough to earn a letter. With the loss of 25 men staring them in the face, Coaches Chadwick and Barbour have definitely had to start anew with their building program.

The loss of 12 men through graduation was expected. It was the loss of 13 to the Armed Forces, many of whom had their best years to come, that upset the apple cart.

This week for the fourth consecutive Saturday the Statesmen will take the field as underdogs. After winning their opener with Ouachita College, Delta State has lost to University of Alabama, Northeast Louisiana State and Arkansas State.

Highlight of the Statesmen's offense this season has been the passing attack sparked by the magic arm of Fred Foster. Foster uses a variety of receivers with ends Porter and Wilkinson, and backs Reed and Woodall grabbing a majority of the aerials. With Foster throwing the Greenies are always dangerous, and it is not beyond the realm of possibility they could score an upset over the highly favored Florida State Seminoles today. They'll be trying all the way.

Winning team for your car!

Famous for extra distance
—measured in miles!

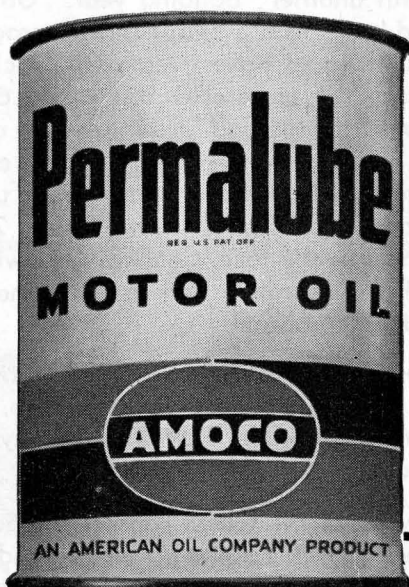
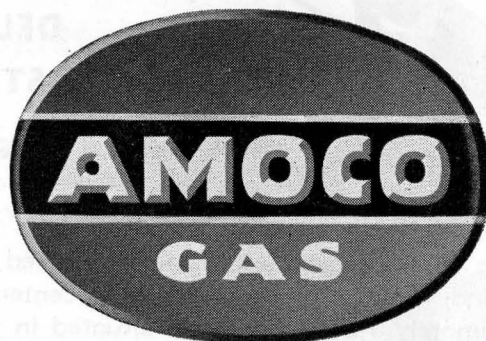

—blocks out dirt and wear
because it cleans as it lubricates!



**AMERICAN
OIL
COMPANY**

from Maine to Florida

FLORIDA STATE FOOTBALL RECORDS

- 1901—Won 1, lost 1.
- 1902—Won 2, lost 1.
- 1903—No records available.
- 1904—Won 4, lost 1. Team was awarded a silver cup which signified it was "State Champion."
- 1905-1946—Florida State was women's college those years.
- 1947—Won 0, lost 5.
- 1948—Won 7, lost 1. Dixie Conference Champions.
- 1949—Won 9, lost 1 (including victory over Wofford in Tampa Shrine Cigar Bowl Game). Dixie Conference Champions.
- 1950—Won 8, lost 0. Dixie Conference Champions. First white college team in history of Florida to complete a full varsity football schedule undefeated and untied.
- All-time Record—Won 31, lost 10.



S
E
M
I
N
O
L
E
S

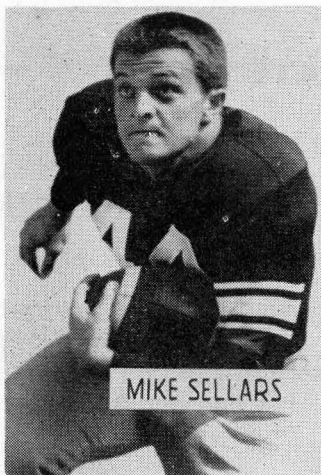

MIKE SELLARS

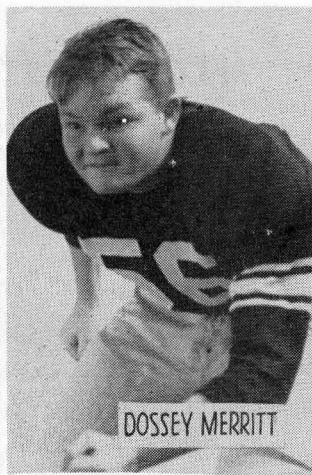

DOSSEY MERRITT

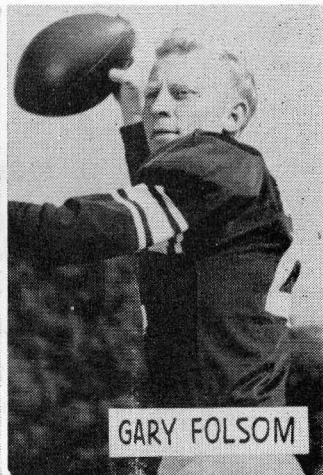

GARY FOLSOM



DICK TURK

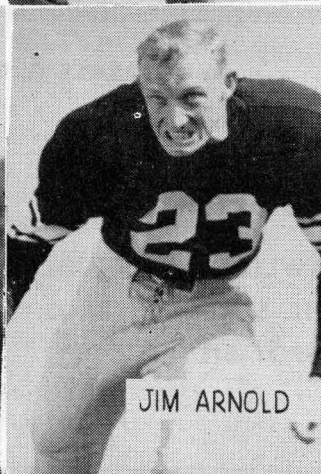

JIM ARNOLD



NELSON ITALIANO



Scalp 'em Seminoles!

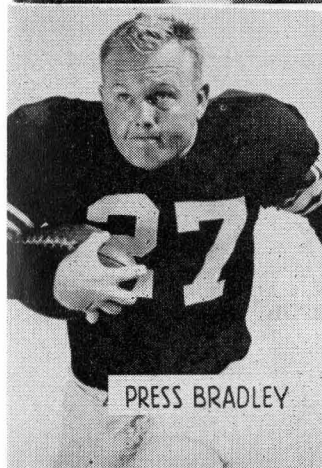

PRESS BRADLEY

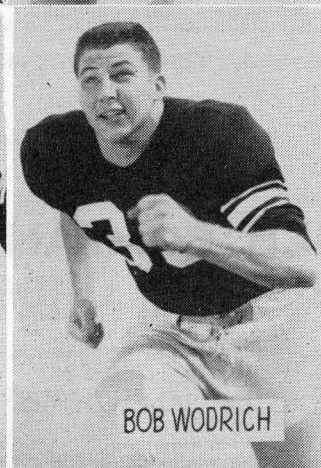

BOB WODRICH

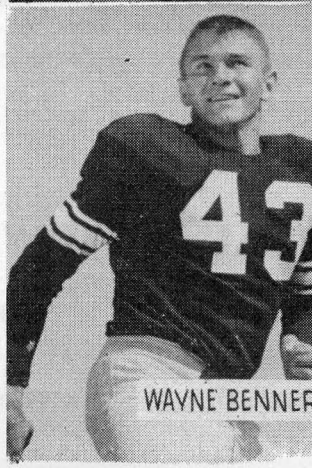

WAYNE BENNER

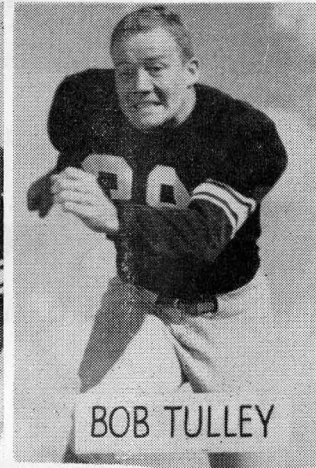

BOB TULLEY



S
E
M
I
N
O
L
E
S

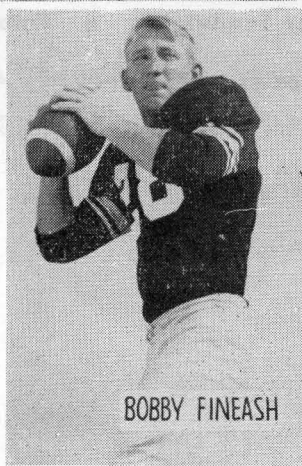

BOBBY FINEASH



BOB WHITMER

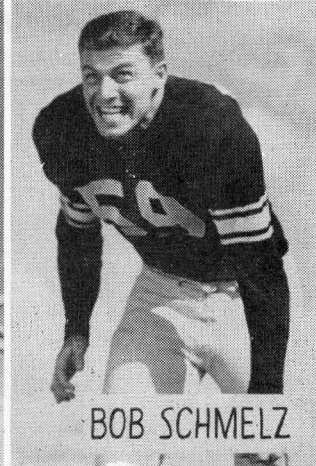

BOB SCHMELZ

FLORIDA STATE SONGS

F. S. U. FIGHT SONG

You got to fight, fight, fight, for F. S. U.
You got to scalp 'em Seminoles.
You got to win, win, win, win, win this game
And roll on down and make those goals.
For F. S. U. is on the war path now,
And at the battle's end she's great;

So fight, fight, fight, fight, to victory
Our Seminoles from Florida State.

ALMA MATER

High o'er the towering pines our voices swell,
Praising these Gothic spires we love so well:
Here sons and daughters stand, faithful and true
Praising our Alma Mater, F. S. U.

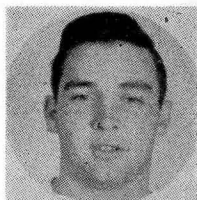

Jimmie Lee Taylor
Quarterback

PHONE 2-2502

WHOLESALE & RETAIL

FOSTER-MOYE, INC.

Athletic Equipment

DISTRIBUTORS: {
RAWLINGS MFG. CO.
A. G. SPALDING BROS.
SPOT-BILT SHOES

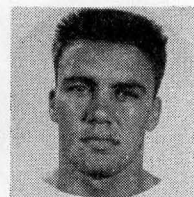

Charlie Booth
Guard

117 E. Lafayette Street

Tampa 2, Florida

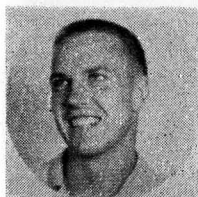

Jerry Ellenwood
End

ROYAL SANDWICH COMPANY

P. O. Box 641

Phone 2-0699

— WHOLESALE DISTRIBUTORS OF SANDWICHES —

Salted Peanuts • Peanut Butter Sandwiches • Potato Chips

Pop Corn • Cookies • Candy

"FRESH AS A DAISY"



Al Woodham
Halfback

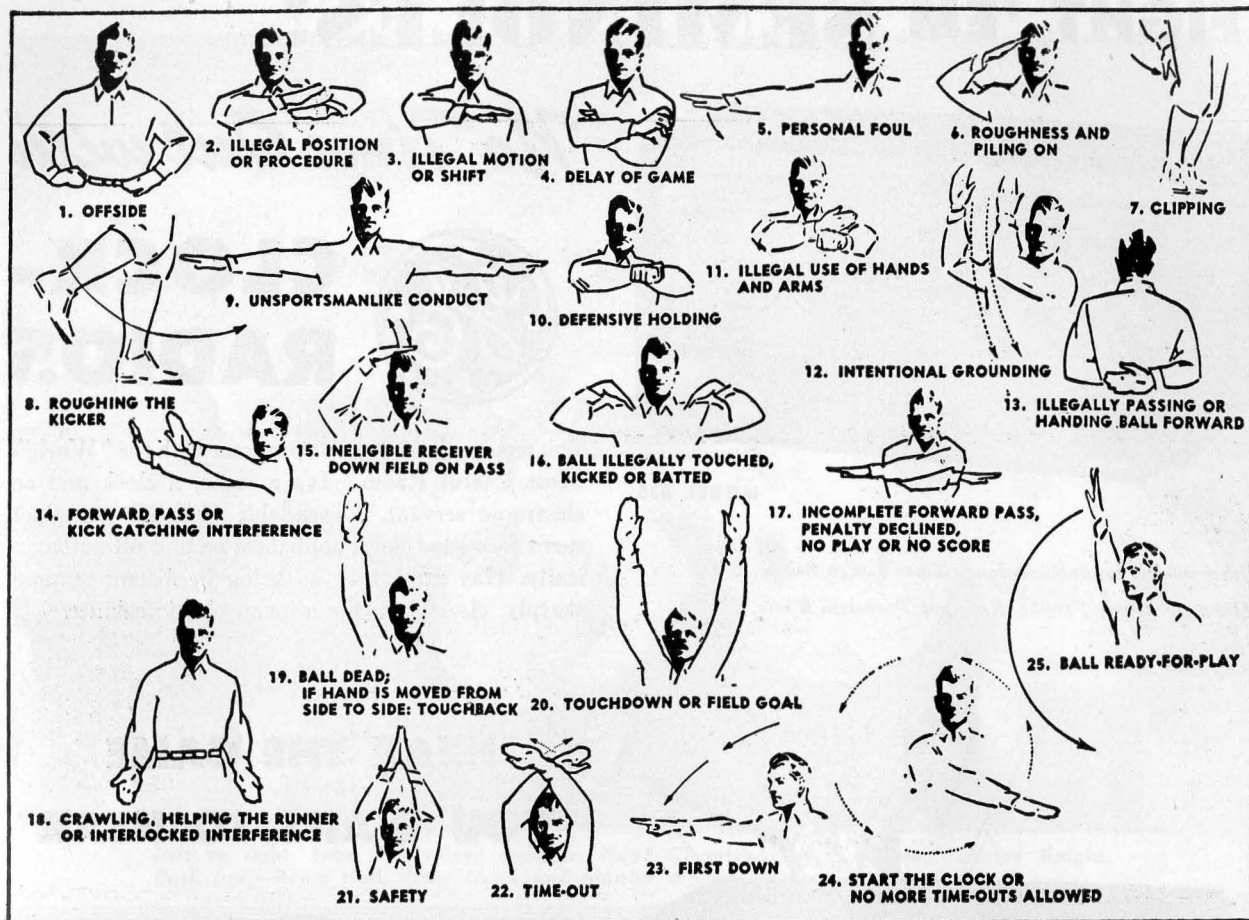

Ernie Huggett
Halfback

Glad Rags or Rag Tags --- We Got 'em!

QUALITY WEARABLES FOR ANY OCCASION

ALFORD BROTHERS MEN'S WEAR

McGregor Sportswear • Campus-Togs Clothes

Arrow and Manhattan Shirts • Jarman Shoes

MALONE'S CO-OP BOOK STORE

107 South Copeland Street—Tallahassee, Florida

Books --- Supplies --- Sundries
Stationery



WE BUY USED BOOKS



George Graham
Fullback

FIGHT 'EM SEMINOLES!

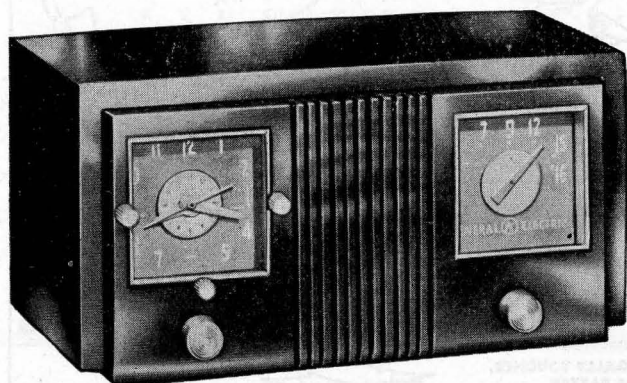

MODEL 535

Other models available in four colors: Congo Brown, Alabaster Ivory, Persian Red and Porcelain White.

No Time Out with



CLOCK-RADIOS

You won't miss a play or a program with the "World's Most Useful Radio." It's a radio, a clock and an electronic servant. Dependable G-E electric clock turns radio and home appliances on and off automatically. Has extra tube to bring in distant stations sharply, clearly. Rich cordovan plastic cabinet.

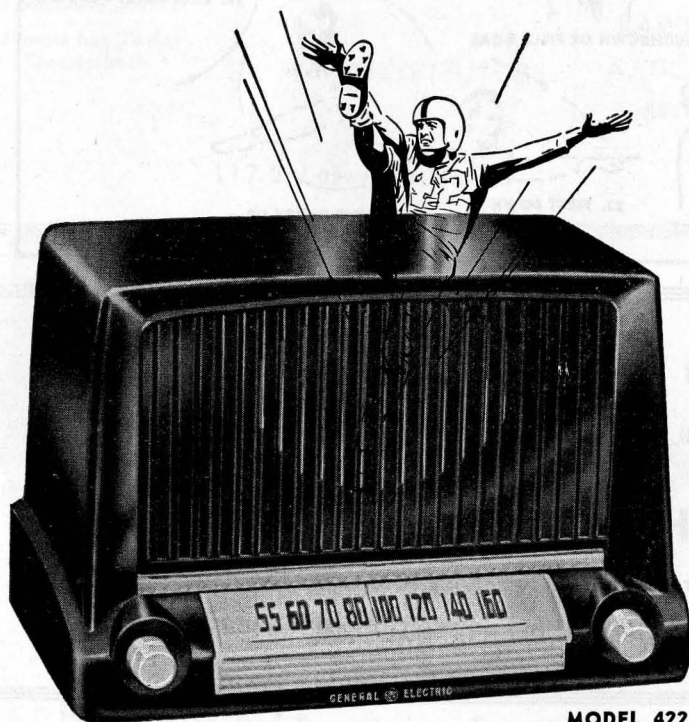

MODEL 422

HEAR THE GAME YOU WANT TO HEAR



TABLE RADIOS

A new General Electric feature—a traveling dial light has been incorporated into these models. Known as the "Dial Beam," it automatically spot illuminates the dial when the receiver is turned on. As the pointer is moved from station to station, the light travels with it and spotlights each numeral on the dial face. This new feature helps the listener to tune in a station quickly and easily, and is particularly useful in darkened rooms. Choose from congo brown or alabaster ivory plastic.

GENERAL ELECTRIC SUPPLY CORPORATION

See Your



Radio Dealer

Listen to the G-E Football Roundup with Red Barber every Saturday over C.B.S.

FLORIDA STATE CHEERLEADERS FOR 1951



Left to right, front row—Ruth Spencer, Head Cheerleader Jett Munroe, Shirley Knight.
Back row—Renie Hall, Patsy Gates and Martha Williamson.

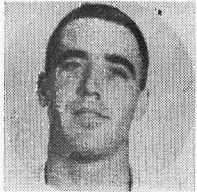

Buddy Bryant
Center

THE BEST DRESSED MEN WEAR

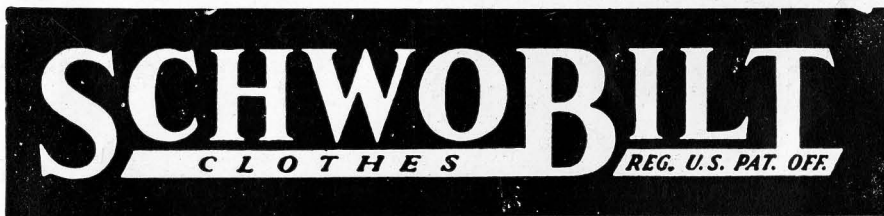

A GREAT NAME IN CLOTHING

"SCHWOBILT SUITS THE SOUTH"

CORNER COLLEGE & ADAMS

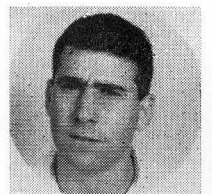

Hal Leddy
Manager

RAINEY CAWTHON'S

HEADQUARTERS FOR

RAINEY CAWTHON

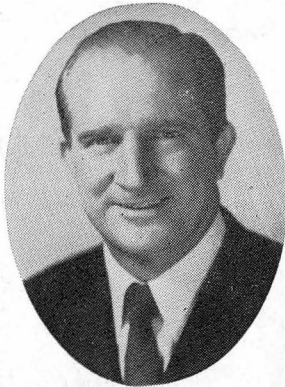

MONROE at PARK
DIAL
2-1862

FRED PIERSON

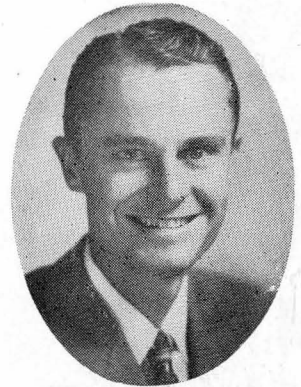

MONROE at BREVARD
DIAL
2-1865

- ☆ SINCLAIR PRODUCTS
- ☆ GOODYEAR TIRES
- ☆ WESTINGHOUSE APPLIANCES
- ☆ RCA RADIOS

*Rain or Shine . . . it's always
Rainey Cawthon Time!*

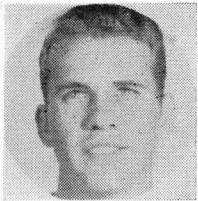

Ted Morrill
End

SEVEN SEAS

Corner Monroe and Pensacola—Next to the Capitol

Tallahassee's Finest

WE WILL BE HAPPY TO SERVE YOU AFTER THE GAME!

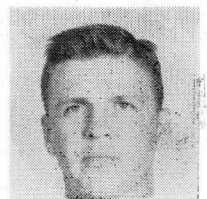

Tom Sebring
Quarterback