

Official Program

25c (Includes 1c Tax)

Saturday Afternoon

Oct. 27, 1951

2:00 p. m.

LIBRARY  
FLORIDA STATE UNIVERSITY  
TALLAHASSEE, FLA.

JUN 26 '52



1851

1951

#5

Centennial Homecoming  
Florida State vs. Stetson

DOAK S. CAMPBELL STADIUM

★

TALLAHASSEE, FLORIDA



# Be Happy- Go Lucky!

EILEEN WILSON, Lucky Star of TV and Radio, says:  
**At football games I love to cheer**  
**"Go team!" and "Hip Hooray!"**  
**But for a better taste I shout,**  
**"Go Lucky Strike today!"**  
*(Luckies taste better than any other cigarette!)*



**LUCKIES TASTE BETTER  
THAN ANY OTHER CIGARETTE !**

**L.S./M.F.T.-**  
**Lucky Strike Means Fine Tobacco**





## Welcome to Homecoming

We extend a most cordial welcome to the Alumni and other friends of the University who are present today for our Centennial Homecoming celebration, and the football game with our traditional rival, John B. Stetson University of DeLand, Florida.

Our athletic relations with the Stetson Hatters, which date back to our initial game with them in 1903, have always reflected credit to both institutions. We are proud of this opportunity to again act as host to the team, students and faculty of this fine school which has served the State with distinction since 1883.

We express our sincere thanks to all who have assisted in making this Homecoming possible.

Sincerely yours,

President.



**Whatever the Sport  
We Furnish  
The Equipment**

Finkelstein's has served Florida schools and universities for nearly half a century. Our sports experts are always anxious to advise you on any problem regarding sports equipment.

**We feature such outstanding sports  
equipment as:**

★ SPALDING  
★ SPOTBILT

★ RAWLINGS  
★ WRIGHT & DITSON

**HARRY FINKELSTEIN CO.**

633 W. Bay, Cor. Jefferson



Represented for National Advertising by DON SPENCER COMPANY, INC., 271 Madison Ave., New York City.



Chuck Clark  
Guard

## P. W. WILSON COMPANY

Tallahassee's Best Store

Since 1837

**Men's Clothing  
and Furnishings**

**Freeman and Edwin Clapp**

**Men's Shoes**

**Sportswear**

**Luggage**

**Ladies' Ready-to-Wear**

**Infants' Wear**

**Teen-Agers Wear**

**Home Furnishings**

**Piece Goods**

**Millinery**

**Notions**

---

---

TELEPHONE 2-2310

TALLAHASSEE, FLORIDA

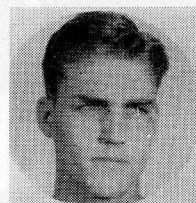

Marvin Mollnow  
Center

---

---

**Glad Rags or Rag Tags --- We Got 'em!**

QUALITY WEARABLES FOR ANY OCCASION

## ALFORD BROTHERS MEN'S WEAR

McGregor Sportswear • Campus-Togs Clothes

Arrow and Manhattan Shirts • Jarman Shoes

---

---

## MALONE'S CO-OP BOOK STORE

107 South Copeland Street—Tallahassee, Florida

**Books --- Supplies --- Sundries**

**Stationery**



WE BUY USED BOOKS



# F. S. U. Football Coaching Staff



**BILL ARMSTRONG**  
ASSISTANT COACH



**RALPH MATHERLY**  
GRADUATE ASSISTANT



**DR. HOWARD DANFORD**  
ATHLETIC DIRECTOR

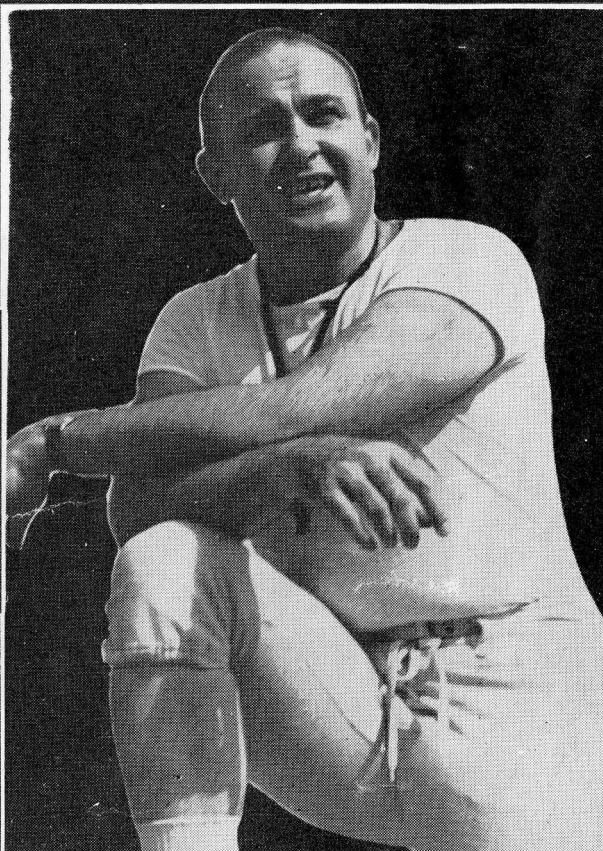

**DR. DON VELLER**  
HEAD COACH



**BOB HARBISON**  
ASSISTANT COACH



**TOM ROBERSON**  
ASSISTANT COACH



**EDDIE KWEST**  
HEAD TRAINER

## The Florida State University Men's Physical Education Staff

DR. HOWARD G. DANFORD, Athletic Director and Director of Men's Physical Education Department.

DR. DON A. VELLER, Head Football Coach and Chairman of Intercollegiate Athletic Committee.

DR. DONALD LOUCKS, Head Tennis Coach.

DR. KENNETH MILLER, Head Track Coach.

DR. HARTLEY S. PRICE, Head Gymnastics Coach.

J. K. "BUD" KENNEDY, Head Basketball Coach.

N. B. "BIM" STULTS, Head Swimming Coach.

BOB HARBISON, Head Golf Coach and Assistant Football Coach.

BILL ODENEAL, Head Volleyball Coach.

RALPH MATHERLY, Graduate Assistant, Head Baseball Coach and Assistant Football Coach.

TOM ROBERSON, Assistant Football Coach.

BILL ARMSTRONG, Assistant Football Coach.

GEORGE HAYGOOD, Athletic Business Manager and Ticket Sales Manager.

BENNY LOVEL, Assistant to the Athletic Business Manager.

TOM BABIONE, Student Assistant to the Athletic Business Manager.

ED WILLIAMSON, Director of Intramural Athletics.

JACK HASKINS, Director of FSU Circus.

JIM DeCOSMO, Assistant Director of FSU Circus.

CHARLIE FLOYD, Graduate Assistant with the Circus.

BILL WEIGEL, Graduate Assistant Basketball Coach.

EDDIE KWEST, Head Trainer.

FRED HOOVER, Student Assistant Trainer.

DR. TOM BROOKS, Team Physician.

NED WEST, Director of Sports Publicity.

BILLY KENDALL, Student Assistant to the Sports Publicity Director.

MEMBERS OF THE UNIVERSITY ATHLETIC COMMITTEE: Dr. Howard G. Danford (Chairman), Dr. J. Broward Culpeper, Roderick K. Shaw, John Newton Baker, Dr. Coyle E. Moore, Dr. Harold F. Richards, Dr. Katherine W. Montgomery, Dr. Wesley C. Harter and Dr. Grace Fox.





Active Student Body at Florida State

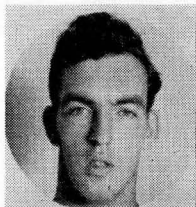

Chuck Sanders  
Tackle

TALLAHASSEE'S NEWEST AND SMARTEST  
LADIES' SPECIALTY SHOP

MAYERON'S

The College Corner — 100 E. College Ave.

Scalp 'em Seminoles!

**SEABROOK HARDWARE COMPANY**

HEADQUARTERS FOR WILSON SPORTING GOODS  
JOHNSON OUTBOARD MOTORS • FISHING TACKLE  
FIREARMS

213 S. Adams

Telephone 2-5850

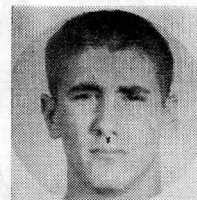

Al Garrett  
End



## MEET THE SEMINOLES

Guard **BILL DAWKINS** of Miami, an Intercollegiate All-State and All-Dixie Conference selection last year, is playing his fourth season as a regular for Florida State and will captain the team. . . . Bill sets a great example for the ball club by his own stellar play and has fine leadership qualities. . . . He is a physical education major and hopes to coach in the state after he graduates in June. . . .

**GUARDS**—**CHARLIE BOOTH** of Lakeland is a Sophomore with lots of promise. . . . **CHARLEY BROWN** of Monongahela, Pa., will also be used as a tackle and line-backer on defense. One of the best newcomers on the squad. . . . **BOB SCHMELZ** of Willoughby, Ohio, like Captain Dawkins, is starting his fourth season as a Florida State regular. He was an All-Dixie Conference selection last Fall and is expected to have his greatest year. . . . **ROGER SLABAUGH** of Mishawaka, Ind., may be the best of the Freshmen candidates at this position. . . . **BOB TULLY** of Tallahassee was a reserve on the 1949 Seminoles. Bob has lots of fire, likes it rough and backs up the line on defense. . . .

**TACKLES**—**VERN FREEZE** of Mishawaka, Ind., is a promising Freshman who also punts well. . . . **JOHN KARLOWICZ** of Fairbank, Pa., is a newcomer who is outstanding on defense. . . . **DONALD LINTON** of Port St. Joe was a reserve fullback on Florida State's 1950 eleven. He's learning fast as a lineman. . . . **DOSSEY MERRITT** of Lakeland is the largest man on the 1951 Florida State squad at 243 pounds. Dossey, a Freshman, handles his weight well and may become a great player if he continues to develop. . . . **EARL O'NEAL** of Valdosta, Ga., was a letterman guard last year and looks even better at tackle. Earl is one of the most aggressive players on the squad. He plays guard on defense. . . . **NAT POLAK** of Miami is another promising Freshman who lacks experience. . . . **VIC SZCZEPANIK** of East Rochester, Pa., is one of the two returning lettermen tackles. He likes the going rough and is at his best on offense. . . . **BOB WODRICH** of Miami lettered at Florida State as a Freshman last Fall and is expected to play lots of ball. He is also battling an early season injury jinx. . . . **GORDON DAVIS** of Fort Myers, **TOM NADRICH** of Youngstown, Ohio, **CHUCK SANDERS** of Monongahela, Pa., and **GEORGE KIRBY** of Tallahassee are all unproved Freshmen. . . . Kirby, in particular, is coming along fast.

**CENTERS**—**BUDDY BRYANT** of Perry was a letterman on Florida State's first football team in 1947 and has been out of school since. . . . He could help plenty if and when he gets back into shape. . . . **STEVE KALENICH** of Barberton, Ohio, was the Seminole's regular center last Fall and is expected to do better this year. . . . **ED LOCKARD** of Jacksonville is another returning letterman at center. **MARVIN MOLLNOW** of Jacksonville Beach looks good at times—he's a newcomer. . . . **TOMMY OWEN** of Webster was a reserve center last year and is expected to have a great year. . . . **BILL WHALEY** of Ocala is a promising Freshman who has scrap but lacks experience. . . . Ditto **JOHN MURCHEK** of East Chicago, Ill., and **EARL BROWN** of Tallahassee. . . .

**ENDS**—**JIM ARNOLD** of Bainbridge, Ga., is one of the smallest men on the squad and one of the surest tacklers. . . . He was a defensive standout for the Seminoles as a Freshman last year. . . . **CURTIS CAMPBELL** of Pensacola is a returning letterman who is a fine pass receiver and is equally good on defense. He will also be used at right half. . . . **BILL DRIVER** of Girard, Ill., was the Seminoles' regular quarterback last season and is looking even better at end. . . . **JOE ROBINSON** of Coral Gables seems to be the most promising Freshman end. . . . **BOB WHITMER** of South Bend, Ind., is a fine pass receiver and blocker. Big and rangy, Bob could be great this Fall if he catches fire. . . . Newcomers **GENE BRIDGES** of Pensacola, **JERRY ELLENWOOD** of Fort Wayne, Ind., **AL GARRETT** of Sarasota, **TED MORRILL** of Miami, **MANUEL MOSHONAS** of Tarpon Springs and **RUSS SORGEN** of Fort Wayne, Ind., are still unknown quantities.

**QUARTERBACKS**—**PRESS BRADLEY** of Lake Wales lettered as a fullback last year and has looked even better in his new blocking back role. . . . **MAC HUEY** of Tampa, who played guard the Seminoles' first few games this year, has returned to his old quarterback position and is playing outstanding ball there. . . . **TOM SEBRING** of Tallahassee is the best passer of the quarterbacks and also punts well. . . . **JIMMY LEE TAYLOR** of Tampa, a newcomer, is a good blocker and may also be used as a defensive end. . . . **DICK TURK** of South Bend, Ind., gained lots of ground for the Seminoles as a fullback last Fall and will probably be used at two positions this year. Dick's ability as a blocker prompted his shift to quarterback. . . . **GERALD SMITH** of Miami and **JOHNNY SHEPPARD** of Tallahassee are promising Freshmen. . . .

**HALFBACKS**—**WAYNE BENNER** of LaPorte, Ind., is a great defensive halfback and a good punter. . . . **HARRY BRINGGER** of Winter Haven is one of the fastest men on the squad, a shifty runner, good pass receiver and fine defensive halfback. . . . **TOMMY BROWN** of Tallahassee, rated one of the finest pass defense backs in the South, will also do most of the Seminole's punting. . . . **BOBBY FIVEASH** of Bainbridge, Ga., is a Sophomore with great promise as a runner and passer. . . . **GARY FOLSOM** of Jacksonville is at his best when throwing the ball. Gary is a returning reserve. . . . **ERNIE HUGGETT** of Mishawaka, Ind., is the Seminoles' kickoff and extra point specialist. . . . **MIKE SELLERS** of Barberton, Ohio, Intercollegiate All-State and All-Dixie Conference at fullback last season, has been moved to left halfback by Coach Don Veller. Mike has proven even more effective at his new position and still backs up the Seminole line on defense. . . . **ROY THOMPSON** of Wrightsville, Ga., is probably the best of the new players on the squad this season. Fast, shifty, and a hard runner, he is a touchdown threat every time he gets beyond the line of scrimmage. . . . **RALPH ATWELL** of Pensacola, and **AL WOODHAM** of Albany, Ga., are the unproved newcomers.

**FULLBACKS**—**GEORGE CARNES** of Tampa is a promising Freshman who is at his best on defense. . . . **GEORGE GRAHAM** of Santa Rosa, Calif., is a hard, fast runner. . . . **NELSON ITALIANO** of Tampa has been moved to fullback from halfback in an effort to speed up the Seminoles' offense. He does everything—punts, passes, runs—well. . . . **RONALD KING** of Daytona Beach, a Sophomore, is big and looks great at times. . . .

**STUDENT MANAGERS**—**HAL LEDDY** of New York, N. Y., and **JOE LONG** of Winter Haven. . . .



**CAPTAIN BILL DAWKINS**





Saturday Night at the F. S. U. Circus.



Johnny Sheppard  
Quarterback

# WON'T YOU HAV-A-TAMPA CIGAR

Eli Witt Tobacco & Candy Co.  
TALLAHASSEE, FLORIDA

WE CLOTHE THE SEMINOLES!



Manuel Moshonas  
End





S  
E  
M  
I  
N  
O  
L  
E  
S

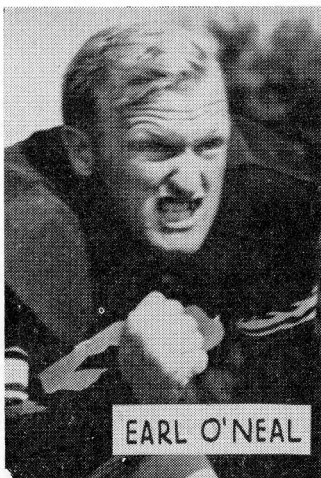

EARL O'NEAL



HARRY BRINGER

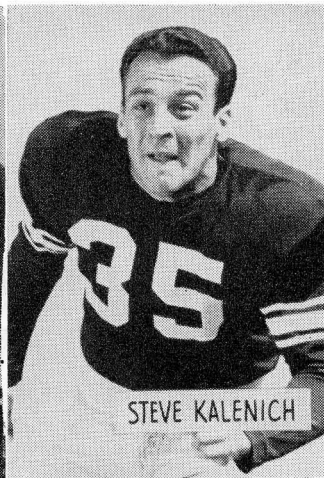

STEVE KALENICH

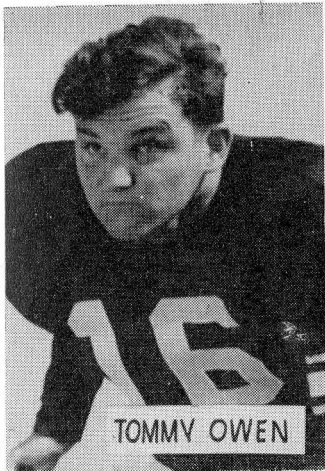

TOMMY OWEN

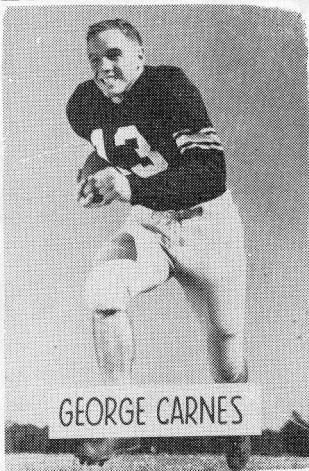

GEORGE CARNES



BILL DRIVER

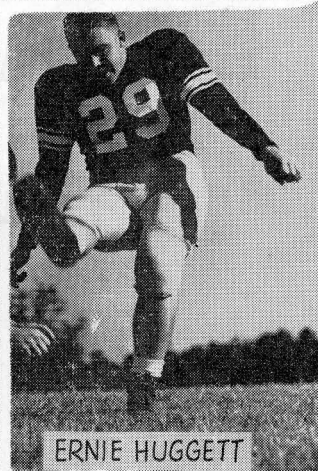

ERNIE HUGGETT

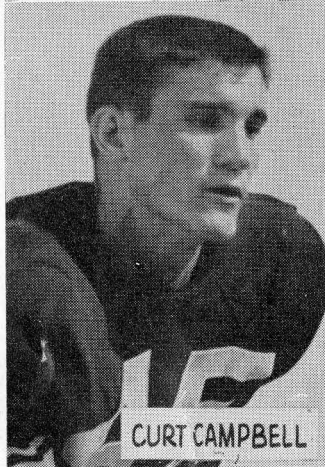

CURT CAMPBELL

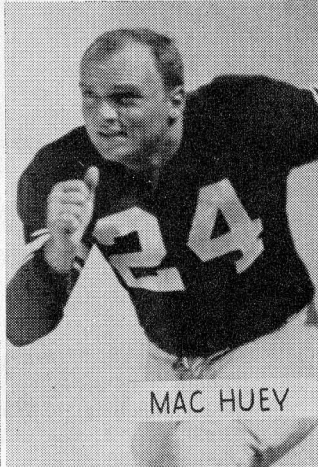

MAC HUEY

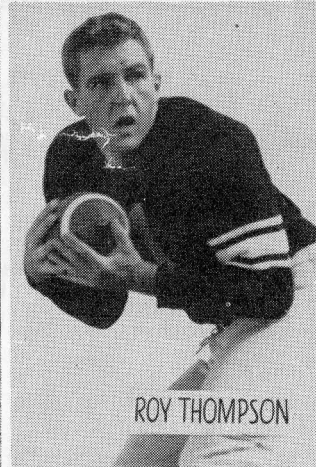

ROY THOMPSON

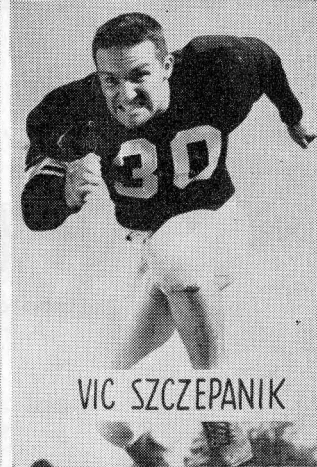

VIC SZCZEPANIK



TOMMY BROWN

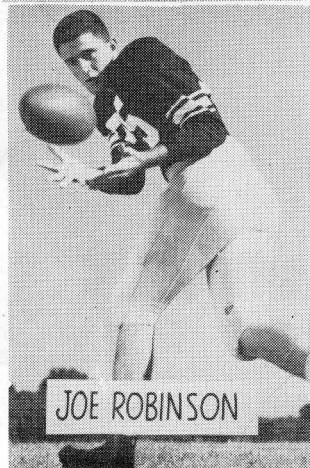

JOE ROBINSON

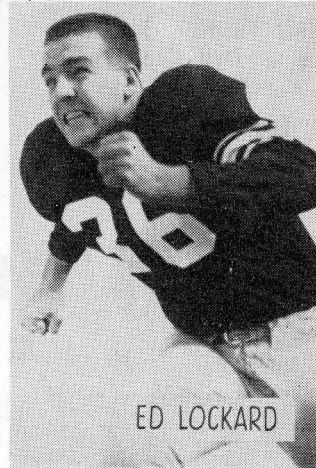

ED LOCKARD

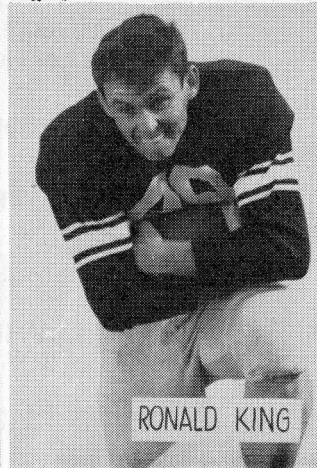

RONALD KING



*"Serving Tallahassee"*



**INDUSTRIAL BANK OF TALLAHASSEE**



**LEWIS STATE BANK**



**CAPITAL CITY NATIONAL BANK**



**TALLAHASSEE STATE BANK & TRUST  
COMPANY**



ALL BANKS ARE MEMBERS OF THE  
FEDERAL DEPOSIT INSURANCE CORPORATION

---

**Rock 'em Seminoles!**

Wash Your Dirty Clothes at  
THE

**LAUNDROMAT**

Equipped with Westinghouse  
Automatic Washers

Gets clothes snowy-white,  
shiney-bright!

Drying and Folding Service  
Tintexing • Dry Cleaning

POPULAR PRICES

PHONE 3-1789

SCORE A TOUCHDOWN!  
Take Your Car to

**TOM BROWN'S**  
SHELL OIL PRODUCTS

Lubrication • Washing • Tires and  
Tubes • Batteries • Accessories •  
Steam Cleaning • Wheel Balancing  
• Polishing • Simonizing.

OUR SERVICE IS COURTEOUS—OUR  
WORK IS GUARANTEED

PHONE 2-3940

**TOM BROWN'S**

**LAUNDROMAT**  
115 W. Tennessee

Next door to

**SERVICE STATION**  
Tennessee & Adams

WHERE GOOD SERVICE IS A HABIT



DRINK

*Coca-Cola*

*add Zest*



## FLORIDA STATE LINE-UP (OFFENSE)

Basically Single Wing, Unbalanced Line

LE	LT	C	RG	RT	LG	RE
45	30	35	57	39	59	60
Campbell	Szczepanik	Kalenich	O'Neal	Dawkins	Schmelz	Whitmer
32	33	16	52	56	53	23
Driver	Wodrich	Owen	Slabaugh	Merritt	C. Brown	Arnold
10	54	19	58	41	18	63
Sorgen	Linton	E. Brown	Karlowicz	Freeze	Booth	Morrill
						QB
						24
						Huey
						27
						Bradley
						31
						Taylor
						FB
						42
						Italiano
						34
						Turk
						13
						Carnes
						RH
						11
						Thompson
						49
						Bringger
						26
						Graham
						LH
						44
						Sellers
						28
						Fiveash
						21
						Folsom

## STETSON LINE-UP (DEFENSE)

Six, Two, Two, One

LE	LT	LG	RG	RT	RE
87	79	63	67	77	78
Tambur	Hughes	Coble	Leathers	Yonge	Jochem
80	75	85	72	99	76
Martin	Boyer	Golde	Sappia	Looman	Hendry
64	74	66	73	68	69
Blakeslee	Fazekas	Samarkos	Reinke	Daub	Appel
	FB		C		
	84		88		
	Raffaele		Laude		
	46		60		
	Armstrong		King		
	94		44		
	North		McLeod		
LH				RH	
55				42	
Lonsinger				Parrish	
53				33	
Bowden				Johnson	

### SAFETY

81  
Werner  
30  
Singletary

TALLAHASSEE COCA-COLA BOTTLING CO., TALLAHASSEE, FLORIDA



## FLORIDA STATE SQUAD

(Asterisk indicates letterman)

No.	Name	Class	Pos.	Age	Ht.	Wt.
10	Russ Sorgen	'55	E	18	6-	174
11	Roy Thompson	'53	HB	20	5-10	173
12	*Buddy Bryant	'54	C	23	6-3	183
13	George Carnes	'55	FB	18	5-10½	172
14	Al Garrett	'55	E	18	6-	168
15	Manuel Moshonas	'55	E	19	6-	173
16	Tommy Owen	'54	C	19	6-1	190
17	Tom Sebring	'53	QB	21	6-	191
18	Charlie Booth	'54	G	20	5-11	182
19	Earl Brown	'55	C	19	5-10	175
20	*Tommy Brown	'52	HB	23	5-10	150
21	Gary Folsom	'54	HB	19	5-10	161
22	Gerald Smith	'55	HB	19	5-11	175
23	*Jim Arnold	'54	E	20	5-8½	153
24	*Mac Huey	'54	QB	18	5-10	213
25	Joe Robinson	'55	E	18	6-1	181
26	George Graham	'54	HB	20	5-9	160
27	*Preston Bradley	'53	QB	24	5-7	179
28	Bobby Fiveash	'54	HB	18	5-9½	175
29	*Ernie Huggett	'52	HB	24	5-8½	181
30	*Vic Szczepanik	'53	T	23	5-10½	186
31	Jimmie Lee Taylor	'55	QB	18	5-10	186
32	*Bill Driver	'52	E	23	6-2	212
33	*Bob Wodrich	'54	T	20	6-2	203
34	*Dick Turk	'53	FB	22	5-10	181
35	*Steve Kalenich	'54	C	22	5-11	185
36	*Ed Lockard	'53	C	19	6-	193
37	Al Woodham	'53	HB	21	5-10	179
38	Bob Tully	'53	G	22	5-9½	179
39	*Bill Dawkins (Capt.)	'52	G	22	5-11	196
40	Marvin Mollnow	'53	C	22	6-	178
41	Vernon Freeze	'55	T	20	5-10	186
42	*Nelson Italiano	'53	FB	22	5-11	186
43	*Wayne Benner	'52	HB	24	6-	190
44	*Mike Sellers	'52	HB	23	6-1	212
45	*Curt Campbell	'53	E	22	6-1	171
46	Gene Bridges	'54	E	19	6-2	206
47	Bill Whaley	'55	C	19	5-11	178
48	Ronald King	'54	FB	19	6-1	202
49	*Harry Bringger	'53	HB	21	5-11	165
50	Nat Polak	'55	T	19	5-10	188
51	George Kirby	'55	T	19	6-1	190
52	Roger Slabaugh	'55	G	19	5-9	188
53	Charley Brown	'53	G	19	5-11	197
54	Don Linton	'53	T	23	6-	190
55	Gordon Davis	'55	T	18	6-	217
56	Dossey Merritt	'55	T	18	6-3	243
57	Earl O'Neal	'53	G	22	6-	197
58	John Karłowicz	'53	T	20	5-11	197
59	*Bob Schmelz	'52	G	24	6-	190
60	Bob Whitmer	'52	E	24	6-2	204
61	Ernie Nagy	'53	T	21	6-2	223
62	Jerry Ellenwood	'55	E	19	6-	178
63	Ted Morrill	'55	E	18	6-1	174
64	Chuck Sanders	'55	T	17	6-1	184

### DUPLICATE NUMBERS

37	Johnny Sheppard	'55	QB	18	5-8½	175
40	Charles Clark	'55	G	19	5-8	180
46	Tom Nadrich	'55	T	19	6-3	195
50	Ralph Atwell	'55	HB	18	5-11	170
55	John Murchek	'55	C	19	6-	190

SCIENCE  
DISCOVERED IT

YOU CAN  
PROVE IT-

"NO UNPEASANT  
AFTER-TASTE"

WHEN YOU SMOKE

CHESTERFIELD

MORE COLLEGE MALE AND WOMEN BUY  
CHESTERFIELD THAN ANY OTHER CIGARETTE

## STETSON SQUAD

(Asterisk indicates letterman)

No.	Name	Class	Pos.	Age	Ht.	Wt.
20	Jerry Hopkins	'54	B	19	5-9	175
22	Willi Han	'53	B	22	5-7	160
30	Frank Singletary	'54	B	20	6-	180
33	Bill Johnson	'52	B	20	6-1	185
39	Ron DeLilla	'52	B	21	5-11	185
40	Bobby Marks	'53	B	21	5-6	157
42	Sonny Parrish	'54	B	20	5-10	160
43	James Nance	'53	B	20	6-	163
44	Joe McLeod	'54	B	23	6-	190
46	Fulmer Armstrong	'52	B	21	6-	196
50	Louis Paar	'54	B	21	5-8	160
53	Gene Bowden	'54	B	19	5-10	150
55	Rodney Lonsinger	'54	B	20	5-10	165
57	Jerry Gallagher	'54	B	21	5-10	175
59	Charles Andersen	'54	B	19	5-10	172
60	James King	'54	G	21	5-9	185
62	Jack Collins	'53	B	26	5-9	150
63	Kermit Coble	'52	G	26	5-6	191
64	Jack Blakeslee	'54	E	20	6-1	182
66	Anthony Samarkos	'54	G	19	5-9	188
67	B. J. Leathers	'53	G	20	5-10	167
68	Alfred Daub	'54	G	20	5-9	190
69	Charles Appel	'54	G	20	5-9	188
72	Al Sappia	'54	T	21	6-1	200
73	Delbert Reinke	'52	T	20	6-2	201
74	Ron Fazekas	'53	T	22	6-1	196
75	Henry Boyer	'55	T	18	6-	188
76	Dick Hendry	'52	T	22	6-	205
77	James Yonge	'54	E	19	6-8	235
78	George Jochem	'54	T	19	6-	194
79	Clarence Hughes (C)	'52	T	23	6-3	195
80	Don Martin	'53	E	23	6-1	195
81	Herb Werner	'54	B	22	6-	165
84	Joe Raffaele (C)	'52	E	24	5-10	164
85	Walter Golde	'55	G	19	5-10	190
87	Guido Tambur	'53	E	22	5-9	165
88	Dave Laude	'53	E	20	5-10	195
90	Tom Gibson	'53	C	21	6-1	192
94	Murray North	'55	C	21	6-	170
99	Earl Looman	'54	G	19	6-1	205
—	Phillips	'55	T	18	5-10	163

★

### OFFICIALS

Referee—Jack Dunlop (Duke)

Umpire—G. C. Monroe (Jacksonville Jr. College)

Field Judge—Archie Carter (Auburn)

Head Linesman—Irvig Alsbrook (Georgia)



DRINK

*Coca-Cola*

*add Zest*

# STETSON LINE-UP (OFFENSE)

Winged T Formation

LE	LT	LG	C	RG	RT	RE
80	72	69	90	67	76	88
Martin	Sappia	Appel	Gibson	Leathers	Hendry	Laude
77	79	63	78	68	74	84
Yonge	Hughes	Coble	Jochem	Daub	Fazekas	Raffaele
64	75	66	94	99	73	87
Blakeslee	Boyer	Samarkos	North	Looman	Reinke	Tambur

QB  
33  
Johnson  
30  
Singletary  
39  
DeLilla

WINGBACK  
81  
Werner  
42  
Parrish  
22  
Han

LH  
53  
Bowden  
55  
Lonsinger  
44  
McLeod

RH  
46  
Armstrong  
40  
Marks  
43  
Nance

# FLORIDA STATE LINE-UP (DEFENSE)

Six, Two, Two, One

LE	LT	LG	RG	RT	RE
42	39	59	53	33	31
Italiano	Dawkins	Schmelz	C. Brown	Wodrich	Taylor
63	30	57	24	58	18
Morrill	Szczepanik	O'Neal	Huey	Karlowicz	Booth
10	14	52	51	41	60
Sorgen	Linton	Slabaugh	Kirby	Freeze	Whitmer

C  
11  
Thompson  
34  
Turk

FB  
44  
Sellers  
38  
Tully

LH  
43  
Benner  
28  
Fiveash

RH  
45  
Campbell  
49  
Bringger

SAFETY

20  
T. Brown  
22  
Smith







## DOUBLE YOUR SAVINGS

Higher than average dividends  
increase your savings income.

## DOUBLE YOUR PROTECTION

Savings Now Insured To

**\$10,000.00**

By

Federal Savings & Loan Insurance Corp.

hunting results?

## Tallahassee Federal Savings & Loan Association

115 East Park Avenue



Bill Whaley  
Center

## YEA SEMINOLES! BEFORE AND AFTER THE GAME

## MEET YOUR FRIENDS AT THE MECCA

111 South Copeland Street

## QUICK SERVICE GOOD FOOD AND SUNDRIES

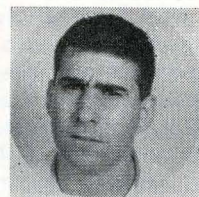

Hal Leddy  
Manager





Gerald Smith  
Quarterback

## THE SWEET SHOP

GOOD FOOD

DELICIOUS SODAS

### DRUG SUNDRIES

Meet Your Friends Here Before and  
After the Game!

### FOLLOW THE SEMINOLES!



Gene Bridges  
End

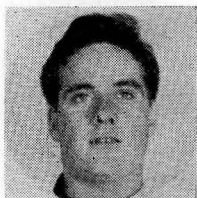

Gordon Davis  
Tackle

### BEST OF LUCK . . . SEMINOLES!



J. D. WILLIAMSON  
ED STEINMEYER  
JANIE BIXLER  
MARVIN COLLINS, JR.  
MERRIE BLAND



## WILLIAMSON & STEINMEYER

REAL ESTATE



INSURANCE

Washington Square Bldg.

Telephone 3-0360



George Kirby  
Tackle





**HEAD COACH  
JOE McMULLEN**

## THE STETSON UNIVERSITY HATTERS

By J. BLANFORD TAYLOR,  
News Bureau Director



**ASSISTANT COACH  
JAY PATTEE**

The Stetson University Hatters of DeLand, Florida, who will face the Florida State University Seminoles here in Doak S. Campbell Stadium today, have a football record that dates back to the beginning of intercollegiate athletics in Florida. In 1901 the Stetson Hatters met the Cadets from Florida Agricultural College of Lake City in a game that was played at the Jacksonville Fair.

Stetson has played four games with the Florida State Seminoles since the latter school became co-educational in 1947, winning the opener 14-6 and losing the last three. Each of the four games have been crowd pleasers and considerable rivalry has developed between the two schools.



**PASS CATCHING END  
DAVE LAUDE**

Stetson has played four ball games prior to today's contest, winning three and tying one. As this is written the Hatters are the only undefeated Florida intercollegiate football team. Their victories include a 21-20 win over Furman University of the Southern Conference.

Stetson University is a co-educational institution of higher learning in DeLand, Florida, 100 miles south of Jacksonville and 20 miles west of the beach at Daytona. The University was founded in 1883 by Henry A. DeLand of Fairport, N. Y., who came to Florida in 1876 on a sightseeing trip. He was so impressed by the healthful climate and natural beauty of the area that he sold his New York business and moved to the state. Mr. DeLand interested John B. Stetson, the Philadelphia hat manufacturer, in the college and Mr. Stetson gave so liberally of his time and money while wintering in DeLand that the institution was named for him.

J. Ollie Edmunds has been president of the University since January 1, 1948. He is the first graduate of any Florida institution of higher learning to return to his alma mater as president.

Athletic Director at Stetson is Warren C. "Brady" Cowell, former head football coach.

The 1950 and 1951 Stetson University football teams have been under the able direction of Head Coach Joe McMullen, who played football at Brown University in 1943 and 1944. Since McMullen came to Stetson last year the Hatters have won 11, lost 2 and tied one football game for one of the finest small-college records in the nation. McMullen's assistant for the second straight season is likable Coach Jay Pattee, a Brown University quarterback in 1941, 1942 and 1943.



# Winning team for your car!

Famous for extra distance  
—measured in miles!

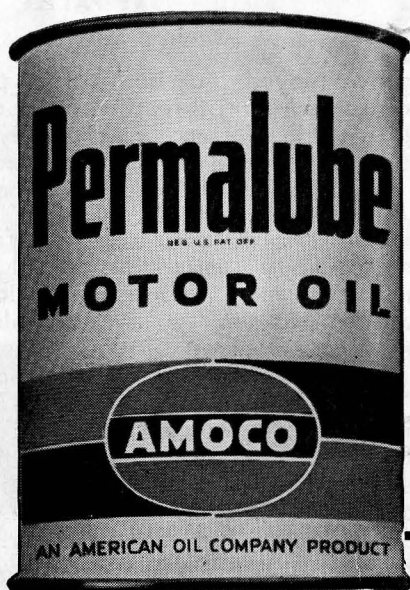

—blocks out dirt and wear  
because it cleans as it lubricates!



**AMERICAN  
OIL  
COMPANY**

from Maine to Florida

## FLORIDA STATE FOOTBALL RECORDS

- 1901—Won 1, lost 1.
- 1902—Won 2, lost 1.
- 1903—No records available.
- 1904—Won 4, lost 1. Team was awarded a silver cup which signified it was "State Champion."
- 1905-1946—Florida State was women's college those years.
- 1947—Won 0, lost 5.
- 1948—Won 7, lost 1. Dixie Conference Champions.
- 1949—Won 9, lost 1 (including victory over Wofford in Tampa Shrine Cigar Bowl Game). Dixie Conference Champions.
- 1950—Won 8, lost 0. Dixie Conference Champions. First white college team in history of Florida to complete a full varsity football schedule undefeated and untied.
- All-time Record—Won 31, lost 10.





S  
E  
M  
I  
N  
O  
L  
E  
S

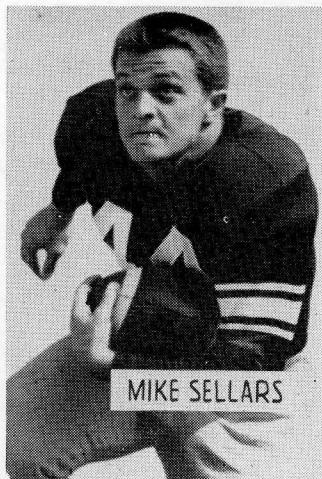

MIKE SELLARS

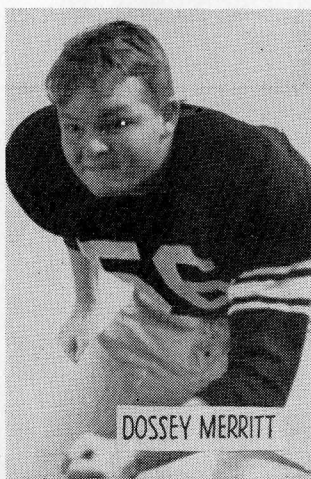

DOSSEY MERRITT

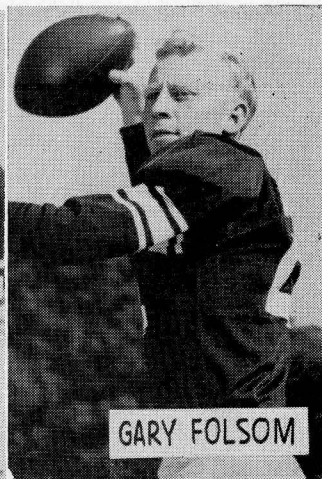

GARY FOLSOM



DICK TURK

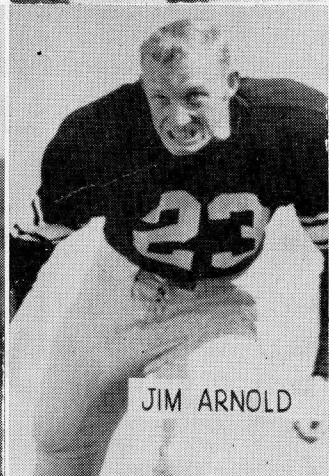

JIM ARNOLD

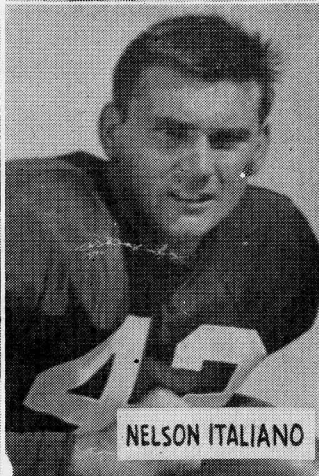

NELSON ITALIANO

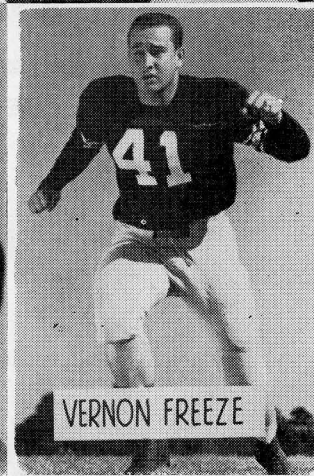

VERNON FREEZE

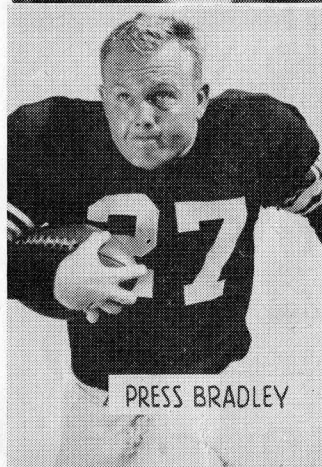

PRESS BRADLEY

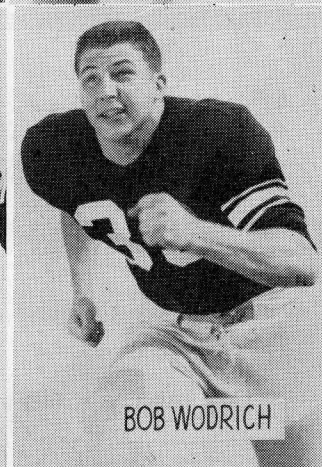

BOB WODRICH

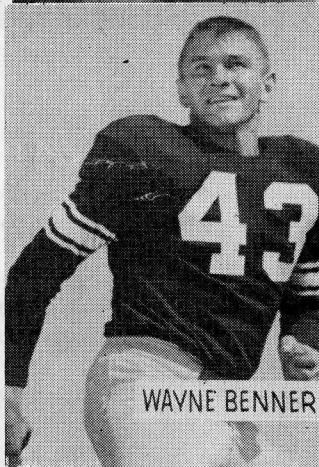

WAYNE BENNER

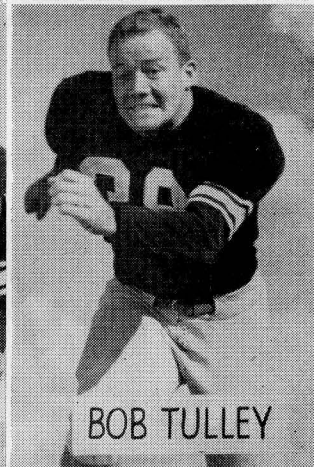

BOB TULLEY

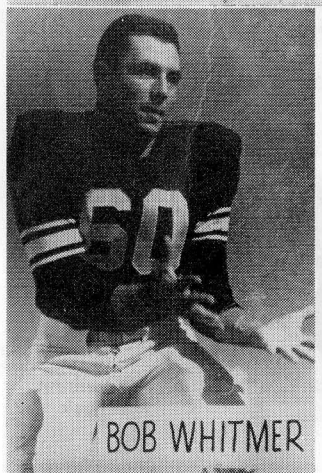

BOB WHITMER

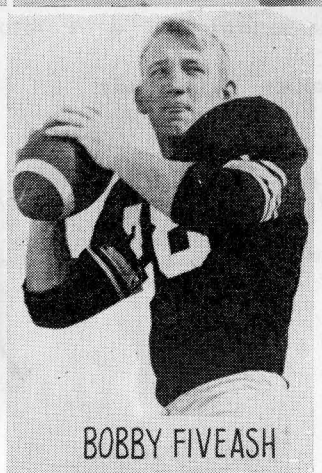

BOBBY FIVEASH

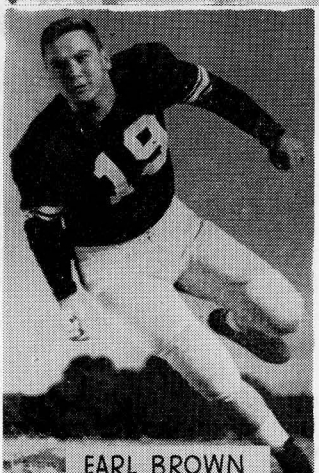

EARL BROWN

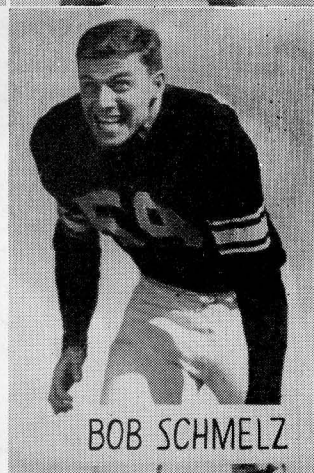

BOB SCHMELZ



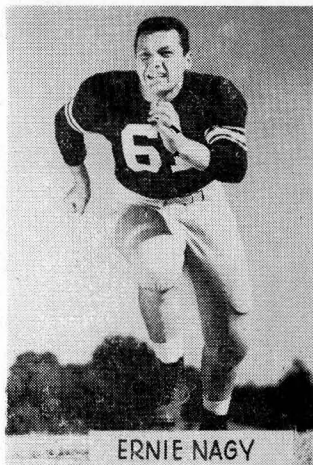

ERNIE NAGY



RUSS SORGEN

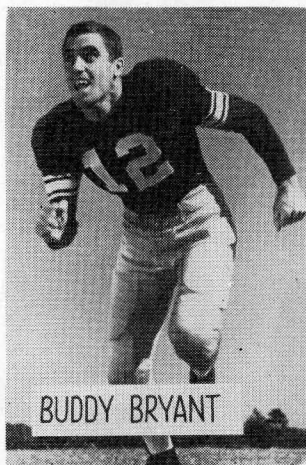

BUDDY BRYANT



DON LINTON

PHONE 2-2502

WHOLESALE & RETAIL

## FOSTER-MOYE, INC.

**Athletic Equipment**

DISTRIBUTORS: {  
 RAWLINGS MFG. CO.  
 A. G. SPALDING BROS.  
 SPOT-BILT SHOES

117 E. Lafayette Street

Tampa 2, Florida

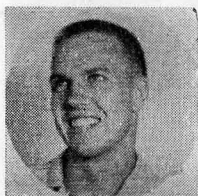

Jerry Ellenwood  
End

## ROYAL SANDWICH COMPANY

P. O. Box 641

Phone 2-0699

— WHOLESALE DISTRIBUTORS OF SANDWICHES —

Salted Peanuts • Peanut Butter Sandwiches • Potato Chips

Pop Corn • Cookies • Candy

"FRESH AS A DAISY"



Al Woodham  
Halfback



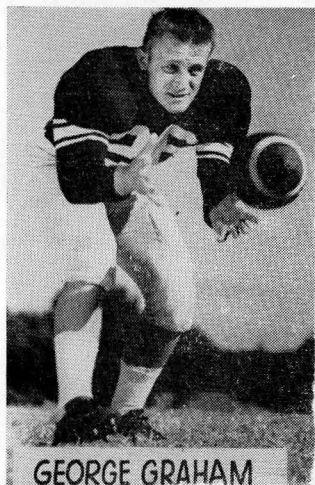

GEORGE GRAHAM

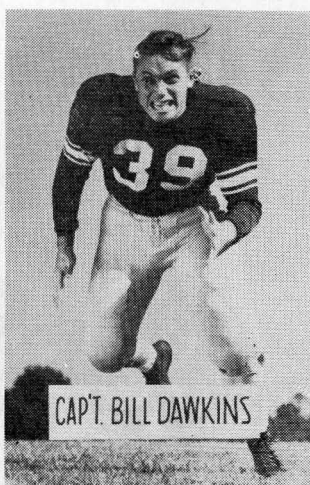

CAPT. BILL DAWKINS



JIMMY TAYLOR

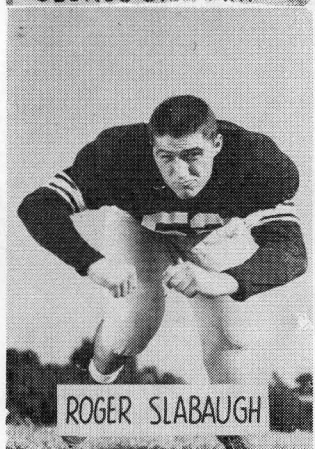

ROGER SLABAUGH

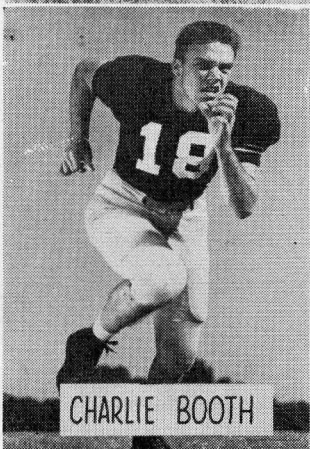

CHARLIE BOOTH

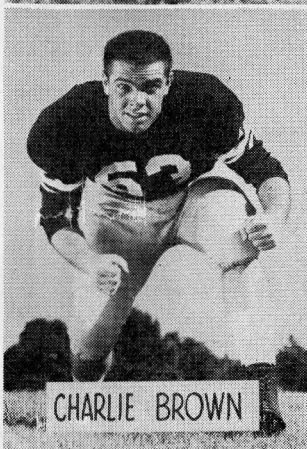

CHARLIE BROWN

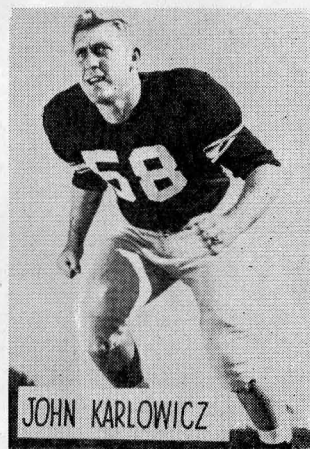

JOHN KARLOWICZ

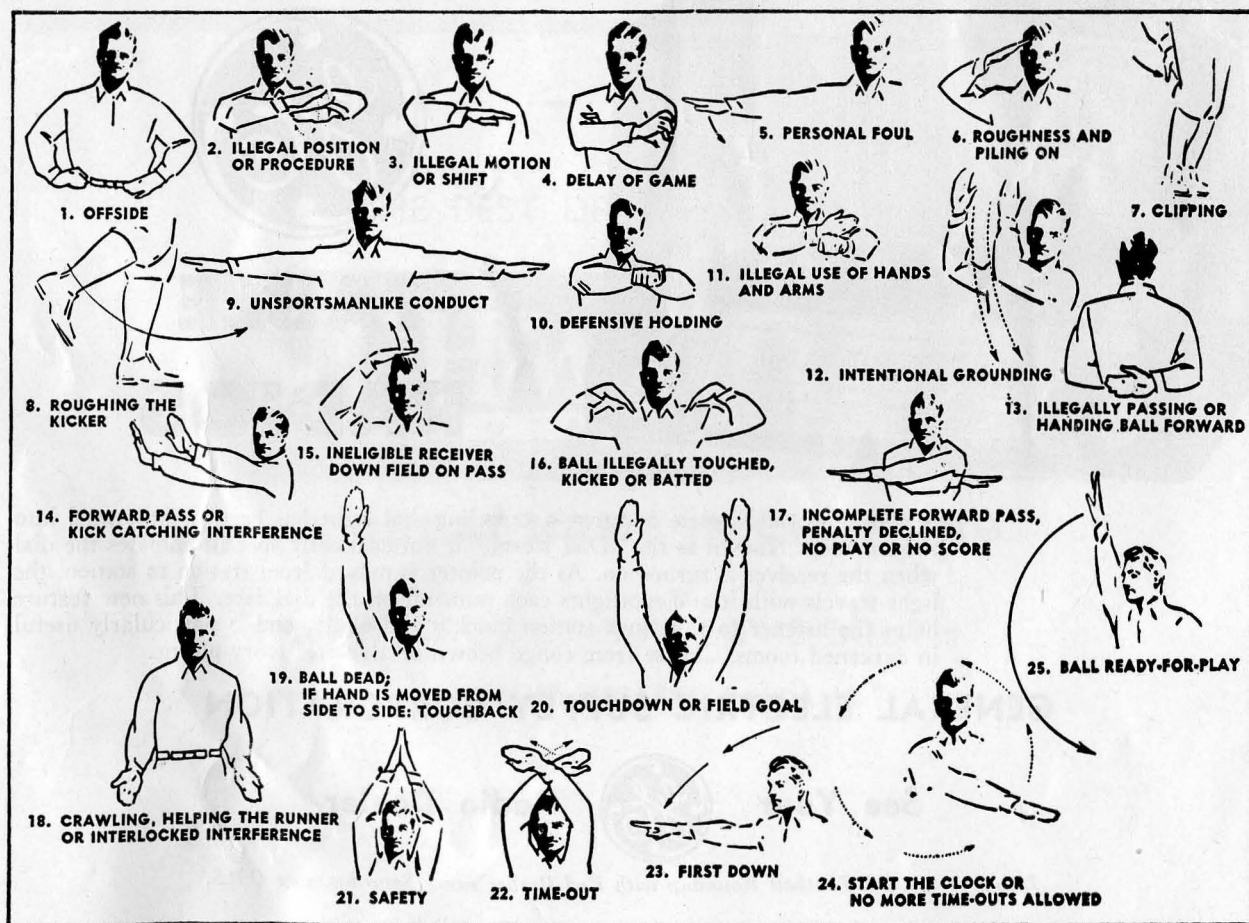



# FIGHT 'EM SEMINOLES!

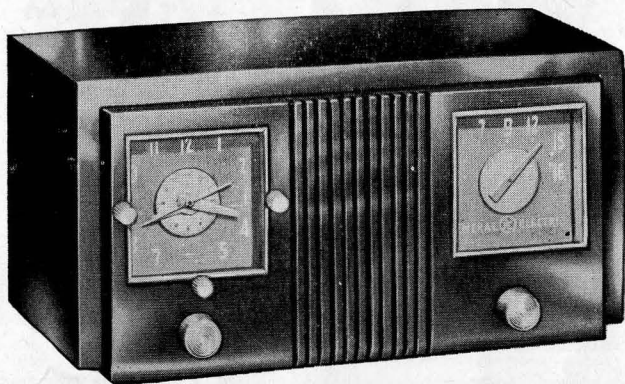

**MODEL 535**

*Other models available in four colors: Congo Brown, Alabaster Ivory, Persian Red and Porcelain White.*

*No Time Out with*



## CLOCK-RADIOS

You won't miss a play or a program with the "World's Most Useful Radio." It's a radio, a clock and an electronic servant. Dependable G-E electric clock turns radio and home appliances on and off automatically. Has extra tube to bring in distant stations sharply, clearly. Rich cordovan plastic cabinet.

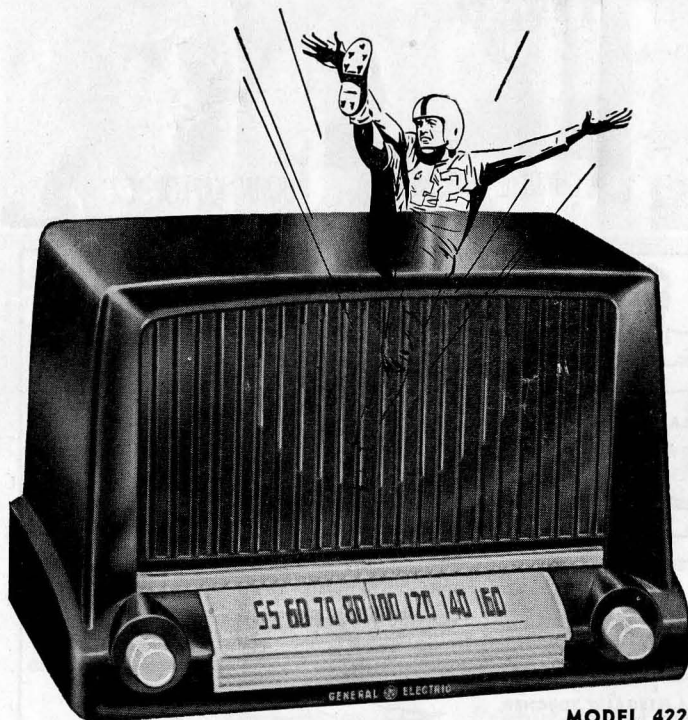

**MODEL 422**

**HEAR THE GAME  
YOU WANT TO HEAR**



## TABLE RADIOS

A new General Electric feature—a traveling dial light has been incorporated into these models. Known as the "Dial Beam," it automatically spot illuminates the dial when the receiver is turned on. As the pointer is moved from station to station, the light travels with it and spotlights each numeral on the dial face. This new feature helps the listener to tune in a station quickly and easily, and is particularly useful in darkened rooms. Choose from congo brown or alabaster ivory plastic.

**GENERAL ELECTRIC SUPPLY CORPORATION**

See Your



Radio Dealer

*Listen to the G-E Football Roundup with Red Barber every Saturday over C.B.S.*



FLORIDA STATE CHEERLEADERS FOR 1951



Left to right, front row—Ruth Spencer, Head Cheerleader Jett Munroe, Shirley Knight.  
Back row—Renie Hall, Patsy Gates and Martha Williamson.

THE BEST DRESSED MEN WEAR

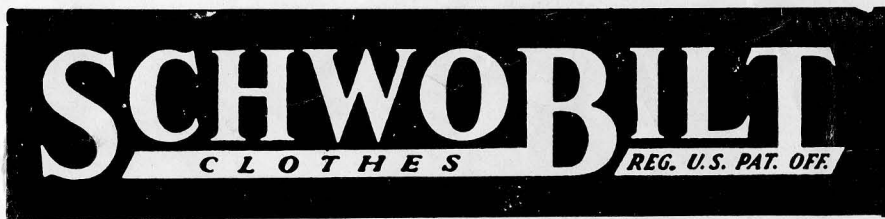

**A GREAT NAME IN CLOTHING**

"SCHWOBILT SUITS THE SOUTH"

CORNER COLLEGE & ADAMS



# RAINEY CAWTHON'S

HEADQUARTERS FOR

RAINEY CAWTHON

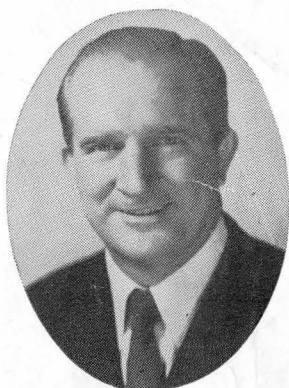

MONROE at PARK  
DIAL  
2-1862

- ☆ SINCLAIR PRODUCTS
- ☆ GOODYEAR TIRES
- ☆ WESTINGHOUSE APPLIANCES
- ☆ RCA RADIOS

FRED PIERSON

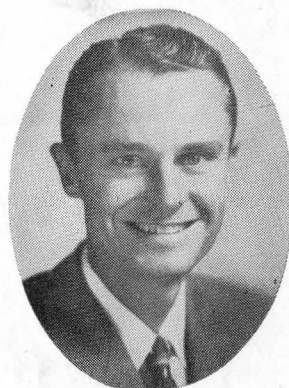

MONROE at BREVARD  
DIAL  
2-1865

---

*Rain or Shine . . . it's always  
Rainey Cawthon Time!*

---

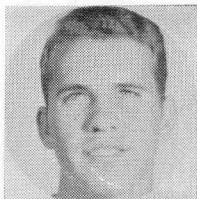

Ted Morrill  
End

## SEVEN SEAS

Corner Monroe and Pensacola—Next to the Capitol

*Tallahassee's Finest*

WE WILL BE HAPPY TO SERVE YOU AFTER THE GAME!

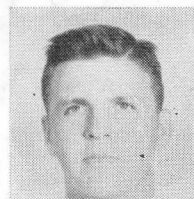

Tom Sebring  
Queerback