

OFFICIAL PROGRAM

25c (Includes Tax)

FLORIDA  
STATE

WOLFE  
FORD  
COLLEGE

VS

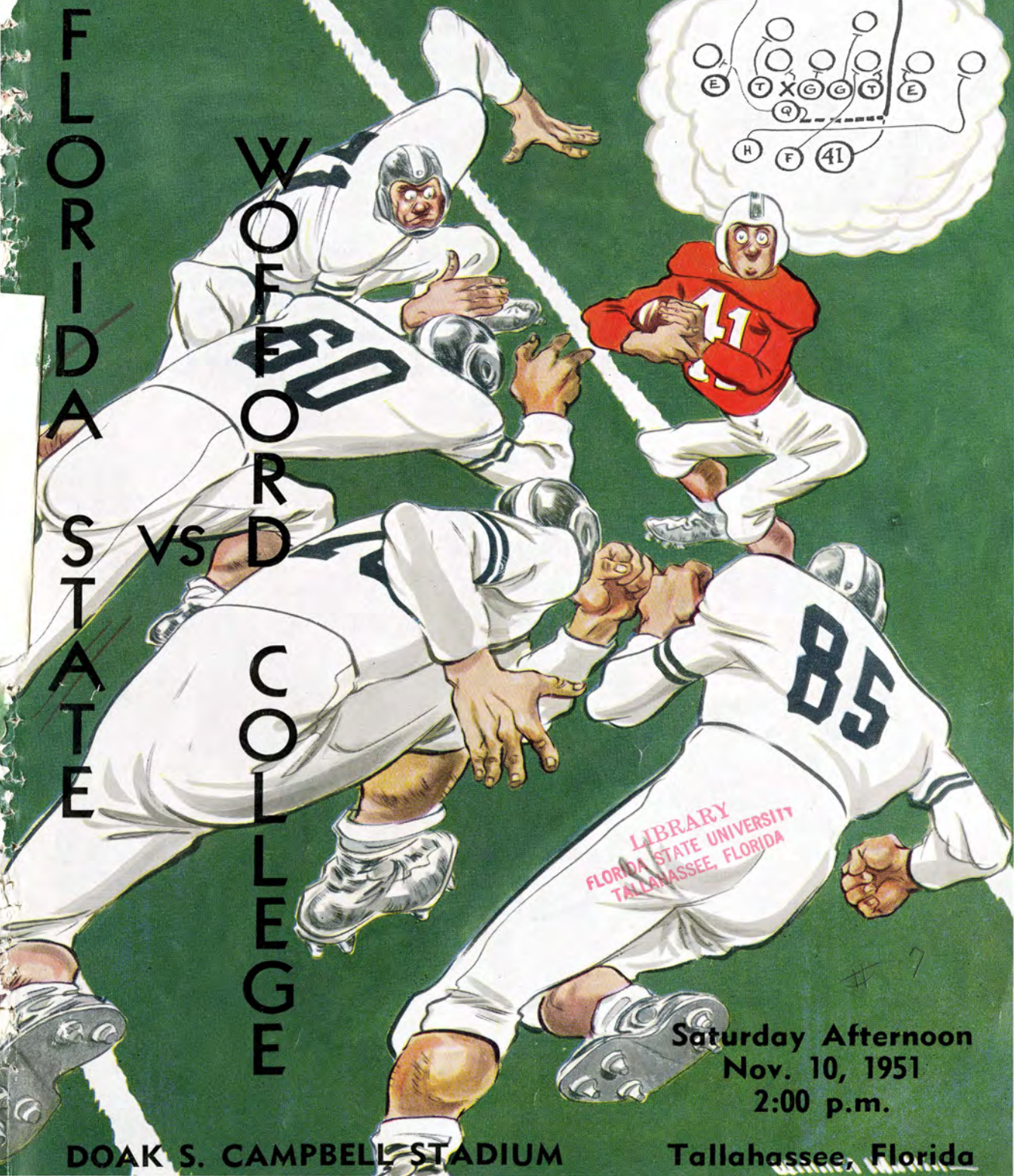

LIBRARY  
FLORIDA STATE UNIVERSITY  
TALLAHASSEE, FLORIDA

Saturday Afternoon  
Nov. 10, 1951  
2:00 p.m.

DOAK S. CAMPBELL STADIUM

Tallahassee, Florida

# Be Happy- Go Lucky!

EILEEN WILSON, Lucky Star of TV and Radio, says:  
**At football games I love to cheer**  
**"Go team!" and "Hip Hooray!"**  
**But for a better taste I shout,**  
**"Go Lucky Strike today!"**  
*(Luckies taste better than any other cigarette!)*



**LUCKIES TASTE BETTER  
THAN ANY OTHER CIGARETTE !**

**L.S./M.F.T.-  
Lucky Strike Means Fine Tobacco**



## Welcome

We welcome today the team from Wofford College along with many of their alumni and friends. Chartered in 1851, the same year that our own Institution was created by law, Wofford College has served with distinction in the field of higher education for the past century.

Always characterized by high academic standards, Wofford assisted materially in establishing and developing the Southern Association of Colleges and Secondary Schools and other substantial educational movements in the South.

We thank our many friends for the splendid support you have given our Seminoles this year.

Sincerely yours,

*Doak Campbell*

President.

## Whatever the Sport

*We Furnish  
The Equipment*

Finkelstein's has served Florida schools and universities for nearly half a century. Our sports experts are always anxious to advise you on any problem regarding sports equipment.

We feature such outstanding sports equipment as:

★ SPALDING  
★ SPOTBILT

★ RAWLINGS  
★ WRIGHT & DITSON

**HARRY FINKELSTEIN CO.**

633 W. Bay, Cor. Jefferson



Represented for National Advertising by DON SPENCER COMPANY, INC., 271 Madison Ave., New York City.



Chuck Clark  
Guard

## P. W. WILSON COMPANY

Tallahassee's Best Store

Since 1837

**Men's Clothing**

**and Furnishings**

**Freeman and Edwin Clapp**

**Men's Shoes**

**Sportswear**

**Luggage**

**Ladies' Ready-to-Wear**

**Infants' Wear**

**Teen-Agers Wear**

**Home Furnishings**

**Piece Goods**

**Millinery**

**Notions**

---

---

**TELEPHONE 2-2310**  
**TALLAHASSEE, FLORIDA**

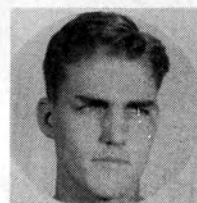

Marvin Mollnow  
Center

---

---

**Glad Rags or Rag Tags --- We Got 'em!**

QUALITY WEARABLES FOR ANY OCCASION

## **ALFORD BROTHERS MEN'S WEAR**

McGregor Sportswear • Campus-Togs Clothes

Arrow and Manhattan Shirts • Jarman Shoes

---

---

## **MALONE'S CO-OP BOOK STORE**

107 South Copeland Street—Tallahassee, Florida

**Books --- Supplies --- Sundries**

**Stationery**



**WE BUY USED BOOKS**

# F. S. U. Football Coaching Staff



**BILL ARMSTRONG**  
ASSISTANT COACH



**RALPH MATHERLY**  
GRADUATE ASSISTANT



**DR. HOWARD DANFORD**  
ATHLETIC DIRECTOR



**DR. DON VELLER**  
HEAD COACH



**BOB HARBISON**  
ASSISTANT COACH



**TOM ROBERSON**  
ASSISTANT COACH



**EDDIE KWEST**  
HEAD TRAINER

## The Florida State University Men's Physical Education Staff

**DR. HOWARD G. DANFORD**, Athletic Director and Director of Men's Physical Education Department.

**DR. DON A. VELLER**, Head Football Coach and Chairman of Intercollegiate Athletic Committee.

**DR. DONALD LOUCKS**, Head Tennis Coach.

**DR. KENNETH MILLER**, Head Track Coach.

**DR. HARTLEY S. PRICE**, Head Gymnastics Coach.

**J. K. "BUD" KENNEDY**, Head Basketball Coach.

**N. B. "BIM" STULTS**, Head Swimming Coach.

**BOB HARBISON**, Head Golf Coach and Assistant Football Coach.

**BILL ODENEAL**, Head Volleyball Coach.

**RALPH MATHERLY**, Graduate Assistant, Head Baseball Coach and Assistant Football Coach.

**TOM ROBERSON**, Assistant Football Coach.

**BILL ARMSTRONG**, Assistant Football Coach.

**GEORGE HAYGOOD**, Athletic Business Manager and Ticket Sales Manager.

**BENNY LOVEL**, Assistant to the Athletic Business Manager.

**TOM BABIONE**, Student Assistant to the Athletic Business Manager.

**ED WILLIAMSON**, Director of Intramural Athletics.

**JACK HASKINS**, Director of FSU Circus.

**JIM DeCOSMO**, Assistant Director of FSU Circus.

**CHARLIE FLOYD**, Graduate Assistant with the Circus.

**BILL WEIGEL**, Graduate Assistant Basketball Coach.

**EDDIE KWEST**, Head Trainer.

**FRED HOOVER**, Student Assistant Trainer.

**DR. TOM BROOKS**, Team Physician.

**NED WEST**, Director of Sports Publicity.

**BILLY KENDALL**, Student Assistant to the Sports Publicity Director.

**MEMBERS OF THE UNIVERSITY ATHLETIC COMMITTEE:** Dr. Howard G. Danford (Chairman), Dr. J. Broward Culpeper, Roderick K. Shaw, John Newton Baker, Dr. Coyle E. Moore, Dr. Harold F. Richards, Dr. Katherine W. Montgomery, Dr. Wesley C. Harter and Dr. Grace Fox.



Active Student Body at Florida State



Chuck Sanders  
Tackle

TALLAHASSEE'S NEWEST AND SMARTEST  
LADIES' SPECIALTY SHOP

MAYERON'S

The College Corner — 100 E. College Ave.

Scalp 'em Seminoles!

**SEABROOK HARDWARE COMPANY**

HEADQUARTERS FOR WILSON SPORTING GOODS  
JOHNSON OUTBOARD MOTORS • FISHING TACKLE  
FIREARMS

213 S. Adams

Telephone 2-5850



Al Garrett  
End

## MEET THE SEMINOLES

Guard **BILL DAWKINS** of Miami, an Intercollegiate All-State and All-Dixie Conference selection last year, is playing his fourth season as a regular for Florida State and will captain the team. . . . Bill sets a great example for the ball club by his own stellar play and has fine leadership qualities. . . . He is a physical education major and hopes to coach in the state after he graduates in June. . . .

**GUARDS**—**CHARLIE BOOTH** of Lakeland is a Sophomore with lots of promise. . . . **CHARLEY BROWN** of Monongahela, Pa., will also be used as a tackle and line-backer on defense. One of the best newcomers on the squad. . . . **BOB SCHMELZ** of Willoughby, Ohio, like Captain Dawkins, is starting his fourth season as a Florida State regular. He was an All-Dixie Conference selection last Fall and is expected to have his greatest year. . . . **ROGER SLABAUGH** of Mishawaka, Ind., may be the best of the Freshmen candidates at this position. . . . **BOB TULLY** of Tallahassee was a reserve on the 1949 Seminoles. Bob has lots of fire, likes it rough and backs up the line on defense. . . .

**TACKLES**—**VERN FREEZE** of Mishawaka, Ind., is a promising Freshman who also punts well. . . . **JOHN KARLOWICZ** of Fairbank, Pa., is a newcomer who is outstanding on defense. . . . **DONALD LINTON** of Port St. Joe was a reserve fullback on Florida State's 1950 eleven. He's learning fast as a lineman. . . . **DOSSEY MERRITT** of Lakeland is the largest man on the 1951 Florida State squad at 243 pounds. Dossey, a Freshman, handles his weight well and may become a great player as he continues to develop. . . . **EARL O'NEAL** of Valdosta, Ga., was a letterman guard last year and looks even better at tackle. Earl is one of the most aggressive players on the squad. He plays guard on defense. . . . **NAT POLAK** of Miami is another promising Freshman who lacks experience. . . . **VIC SZCZEPANIK** of East Rochester, Pa., is one of the two returning lettermen tackles. He likes the going rough and is at his best on offense. . . . **BOB WODRICH** of Miami lettered at Florida State as a Freshman last Fall and is expected to play lots of ball. He is also battling an early season injury jinx. . . . **GORDON DAVIS** of Fort Myers, **TOM NADRICH** of Youngstown, Ohio, **CHUCK SANDERS** of Monongahela, Pa., and **GEORGE KIRBY** of Tallahassee are all unproved Freshmen. . . . Kirby, in particular, is coming along fast.

**CENTERS**—**BUDDY BRYANT** of Perry was a letterman on Florida State's first football team in 1947 and has been out of school since. . . . He could help plenty if and when he gets back into shape. . . . **STEVE KALENICH** of Barberton, Ohio, was the Seminole's regular center last Fall and is expected to do better this year. . . . **ED LOCKARD** of Jacksonville is another returning letterman at center. **MARVIN MOLLNOW** of Jacksonville Beach looks good at times—he's a newcomer. . . . **TOMMY OWEN** of Webster was a reserve center last year and is expected to have a great year. . . . **BILL WHALEY** of Ocala is a promising Freshman who has scrap but lacks experience. . . . Ditto **JOHN MURCHEK** of East Chicago, Ill., and **EARL BROWN** of Tallahassee. . . .

**ENDS**—**JIM ARNOLD** of Bainbridge, Ga., is one of the smallest men on the squad and one of the surest tacklers. . . . He was a defensive standout for the Seminoles as a Freshman last year. . . . **CURTIS CAMPBELL** of Pensacola is a returning letterman who is a fine pass receiver and is equally good on defense. He will also be used at right half. . . . **BILL DRIVER** of Girard, Ill., was the Seminoles' regular quarterback last season and is looking even better at end. . . . **JOE ROBINSON** of Coral Gables seems to be the most promising Freshman end. . . . **BOB WHITMER** of South Bend, Ind., is a fine pass receiver and blocker. Big and rangy, Bob could be great this Fall if he catches fire. . . . Newcomers **GENE BRIDGES** of Pensacola, **JERRY ELLENWOOD** of Fort Wayne, Ind., **AL GARRETT** of Sarasota, **TED MORRILL** of Miami, **MANUEL MOSHONAS** of Tarpon Springs and **RUSS SORGEN** of Fort Wayne, Ind., are still unknown quantities.

**QUARTERBACKS**—**PRESS BRADLEY** of Lake Wales lettered as a fullback last year and has looked even better in his new blocking back role. One of the most versatile players on the squad, he is also used some as an offensive guard. . . . **MAC HUEY** of Tampa, who played guard the Seminoles' first few games this year, has returned to his old quarterback position and is playing outstanding ball there. . . . **TOM SEBRING** of Tallahassee is the best passer of the quarterbacks and also punts well. . . . **JIMMY LEE TAYLOR** of Tampa, a newcomer, is a good blocker and may also be used as a defensive end. . . . **GERALD SMITH** of Miami and **JOHNNY SHEPPARD** of Tallahassee are promising Freshmen. . . .

**HALFBACKS**—**WAYNE BENNER** of LaPorte, Ind., is a great defensive halfback and a good punter. . . . **HARRY BRINGGER** of Winter Haven is one of the fastest men on the squad, a shifty runner, good pass receiver and fine defensive halfback. . . . **TOMMY BROWN** of Tallahassee, rated one of the finest pass defense backs in the South, will also do most of the Seminole's punting. . . . **BOBBY FIVEASH** of Bainbridge, Ga., is a Sophomore with great promise as a runner and passer. . . . **GARY FOLSOM** of Jacksonville is at his best when throwing the ball. Gary is a returning reserve. . . . **ERNIE HUGGETT** of Mishawaka, Ind., is the Seminoles' kickoff and extra point specialist. . . . **MIKE SELLERS** of Barberton, Ohio, Intercollegiate All-State and All-Dixie Conference at fullback last season, has been moved to left halfback by Coach Don Veller. Mike has proven even more effective at his new position and still backs up the Seminole line on defense. . . . **ROY THOMPSON** of Wrightsville, Ga., is probably the best of the new players on the squad this season. Fast, shifty, and a hard runner, he is a touchdown threat every time he gets beyond the line of scrimmage. . . . **RALPH ATWELL** of Pensacola, and **AL WOODHAM** of Albany, Ga., are the unproved newcomers.

**FULLBACKS**—**GEORGE CARNES** of Tampa is a promising Freshman who is at his best on defense. . . . **GEORGE GRAHAM** of Santa Rosa, Calif., is a hard, fast runner. . . . **NELSON ITALIANO** of Tampa has been moved to fullback from halfback in an effort to speed up the Seminoles' offense. He does everything—punts, passes, runs—well. . . . **RONALD KING** of Daytona Beach, a Sophomore, is big and looks great at times. . . . **DICK TURK** of South Bend, Ind., has been used effectively at quarterback as well as fullback this season. . . . Turk has improved with every ball game and is now rated one of the Seminoles' most dependable ground-gainers. . . .

**STUDENT MANAGERS**—**HAL LEDDY** of New York, N. Y., and **JOE LONG** of Winter Haven. . . .



**CAPTAIN BILL DAWKINS**



Saturday Night at the F. S. U. Circus.



Johnny Sheppard  
Quarterback

WON'T YOU

HAV-A-TAMPA

CIGAR

Eli Witt Tobacco & Candy Co.  
TALLAHASSEE, FLORIDA

WE CLOTHE THE SEMINOLES!



Manuel Moshona  
End



S  
E  
M  
I  
N  
O  
L  
E  
S

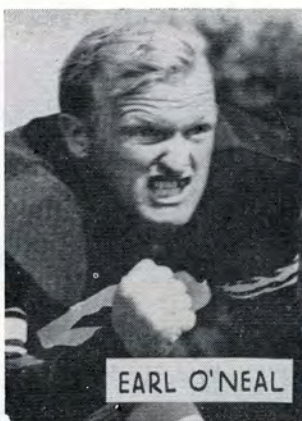

EARL O'NEAL



HARRY BRINGGER



STEVE KALENICH



TOMMY OWEN

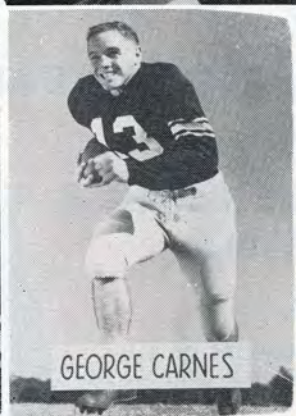

GEORGE CARNES



BILL DRIVER



ERNIE HUGGETT

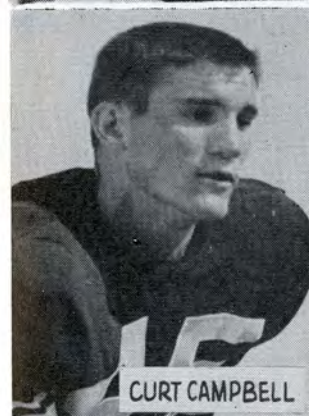

CURT CAMPBELL

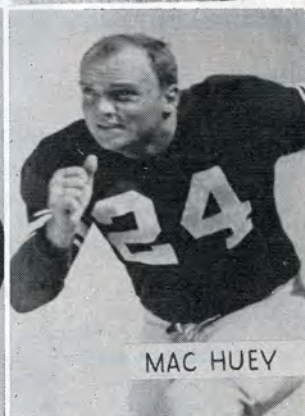

MAC HUEY

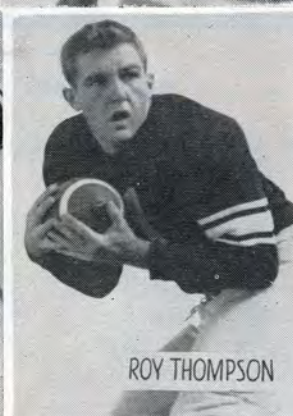

ROY THOMPSON

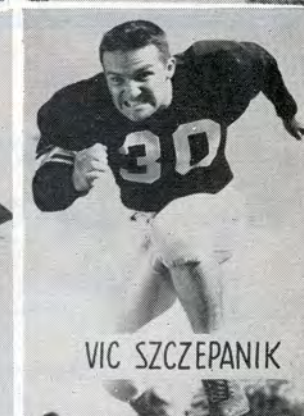

VIC SZCZEPANIK

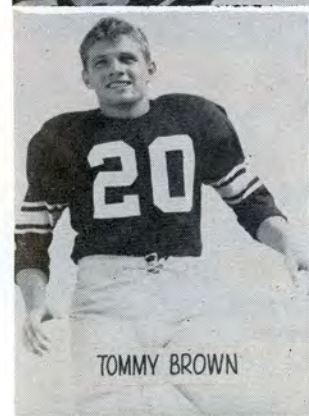

TOMMY BROWN

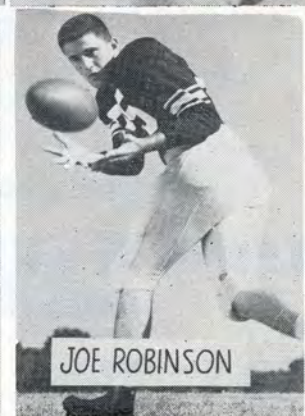

JOE ROBINSON

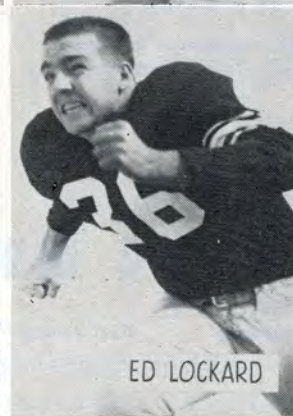

ED LOCKARD

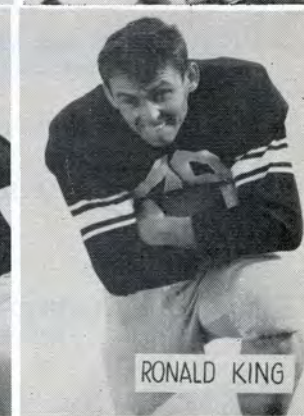

RONALD KING

*"Serving Tallahassee"*



**INDUSTRIAL BANK OF TALLAHASSEE**



**LEWIS STATE BANK**



**CAPITAL CITY NATIONAL BANK**



**TALLAHASSEE STATE BANK & TRUST  
COMPANY**



ALL BANKS ARE MEMBERS OF THE  
FEDERAL DEPOSIT INSURANCE CORPORATION

---

---

**Rock 'em Seminoles!**

Wash Your Dirty Clothes at  
THE

**LAUNDROMAT**

•  
Equipped with Westinghouse  
Automatic Washers

•  
Gets clothes snowy-white,  
shiney-bright!

•  
Drying and Folding Service  
Tintexing • Dry Cleaning

•  
POPULAR PRICES

•  
PHONE 3-1789

SCORE A TOUCHDOWN!  
Take Your Car to

**TOM BROWN'S**  
SHELL OIL PRODUCTS

•  
Lubrication • Washing • Tires and  
Tubes • Batteries • Accessories •  
Steam Cleaning • Wheel Balancing  
• Polishing • Simonizing.

•  
OUR SERVICE IS COURTEOUS—OUR  
WORK IS GUARANTEED

•  
PHONE 2-3940

**TOM BROWN'S**

**LAUNDROMAT**  
115 W. Tennessee

Next door to

**SERVICE STATION**  
Tennessee & Adams

WHERE GOOD SERVICE IS A HABIT

DRINK

*Coca-Cola*

*add Zest*

## FLORIDA STATE LINE-UP (OFFENSE)

Basically Single Wing, Unbalanced Line

LE	LT	C	RG	RT	LG	RE
45	30	35	59	39	27	60
Campbell	Szczepanik	Kalenich	Schmelz	Dawkins	Bradley	Whitmer
32	33	16	57	56	38	23
Driver	Wodrich	Owen	O'Neal	Merritt	Tully	Arnold
10	54	19	52	41	53	63
Sorgen	Linton	E. Brown	Slabaugh	Freeze	C. Brown	Morrill
						QB
						24
						Huey
						31
						Taylor
						17
						Sebring
						FB
						34
						Turk
						44
						Sellers
						13
						Carnes
						RH
						11
						Thompson
						49
						Bringger
						26
						Graham

## WOFFORD LINE-UP (DEFENSE)

Six, Two, Two, One

LE	LT	LG	RG	RT	RE
30	61	67	54	56	55
Abell	Day	G. Miller	Pollard	Shufford	Pope
23	62	31	33	57	50
Gordon	Kelly	Arnold	Barringer	Thuston	Moody
58	68	44	37	38	32
Burnett	Auman	Ditty	Cottingham	Jones	Barbare
	FB		C		
	48		47		
	B. Miller		Hollis		
	40		46		
	McLellan		Hipp		
LH				RH	
41				25	
Starnes				Jester	
34				27	
Bryant				Rice	

### SAFETY

26  
Powers  
22  
Ellis

LH  
41  
Starnes  
34  
Bryant

# FLORIDA STATE SQUAD

(Asterisk indicates letterman)

No.	Name	Class	Pos.	Age	Hr.	Wt.
10	Russ Sorgen	*55	E	18	6-	174
11	Ray Thompson	*53	HB	20	5-10	175
12	Buddy Bryant	*54	C	23	6-3	183
13	George Carnas	*55	FB	18	5-10½	172
14	Al Garrett	*55	E	18	6-	168
15	Manuel Mashonas	*55	E	19	6-	173
16	Tommy Owen	*54	C	19	6-1	190
17	Tom Sebring	*53	QB	21	6-	191
18	Charlie Booth	*54	G	20	5-11	182
19	Earl Brune	*55	C	19	5-10	175
20	Thommy Brown	*52	HB	23	5-10	150
21	Gary Folsom	*54	HB	19	5-10	161
22	Gerald Smith	*55	HB	19	5-11	175
23	Jim Arnold	*54	E	20	5-8½	153
24	Mac Huey	*54	QB	18	5-10	213
25	Joe Robinson	*55	E	18	6-1	181
26	George Graham	*54	HB	20	5-9	160
27	Preston Bradley	*53	QB	24	5-7	179
28	Bobby Fivash	*54	HB	18	5-9½	175
29	Ernie Huggert	*52	HB	24	5-8½	181
30	Vic Szaszpanuk	*53	T	23	5-10½	186
31	Jimmie Lee Taylor	*55	QB	18	5-10	186
32	Bill Driver	*52	E	23	6-2	212
33	Bob Wodrich	*54	T	20	6-2	203
34	Dick Turk	*53	FB	22	5-10	181
35	Steve Kalenich	*54	C	22	5-11	185
36	Ed Lockard	*53	C	19	6-	193
37	Al Woodson	*53	HB	21	5-10	179
38	Bob Tully	*53	G	22	5-9½	179
39	Bill Dawkins (Capt.)	*52	G	22	5-11	196
40	Marvin Mellnow	*53	C	22	6-	186
41	Vernon Freeze	*55	T	10	5-10	186
42	Nelson Italiano	*53	FB	22	5-11	187
43	Wayne Bonner	*52	HB	24	6-	190
44	Mike Sellers	*53	HB	23	6-1	212
45	Curt Campbell	*53	E	22	6-1	171
46	Gene Bridges	*54	E	19	6-2	206
47	Bill Whaley	*55	C	19	5-11	178
48	Ronald King	*54	FB	19	6-1	202
49	Harry Bringer	*53	HB	21	5-11	165
50	Nat Polak	*55	T	19	5-10	188
51	George Kirby	*55	T	19	6-1	190
52	Roger Slabough	*55	G	19	5-9	188
53	Charley Brown	*53	G	19	5-11	197
54	Dan Linton	*55	T	23	6-	190
55	Gordon Davis	*55	T	18	6-	217
56	Dawsey Merritt	*55	E	18	6-3	243
57	Earl O'Neal	*53	G	22	6-	197
58	John Karlovics	*53	T	20	5-11	197
59	Bob Schmelz	*52	G	24	6-	190
60	Bob Whitmer	*52	E	24	6-2	204
61	Ernie Nagy	*53	T	21	6-2	223
62	Jerry Ellenwood	*55	E	19	6-	178
63	Ted Morrill	*55	E	18	6-1	174
64	Chuck Sanders	*55	T	17	6-1	184

## DUPLICATE NUMBERS

37	Johney Sheppard	*55	QB	18	5-8½	175
40	Charles Clark	*55	G	19	5-8	180
46	Tom Nadrick	*55	T	19	6-3	195
50	Ralph Atwell	*55	HB	18	5-11	170
55	John Murchek	*55	C	19	6-	190

SCIENCE  
DISCOVERED IT  
YOU CAN  
PROVE IT-

"NO UNPLEASANT  
AFTER-TASTE"

WHEN YOU SMOKE

CHESTERFIELD

MORE COLLEGE MEN AND WOMEN BUY  
CHESTERFIELD THAN ANY OTHER CIGARETTE

# WOFFORD SQUAD

(Asterisk indicates letterman)

No.	Name	Class	Pos.	Age	Hr.	Wt.
20	Jack Beeler	*52	B	23	6-	167
22	Jody Ellis	*54	B	22	5-10	176
23	Jimmy Gordan (C)	*52	E	24	6-1	171
25	Jerry Jaster	*55	B	18	5-10	151
26	Roddy Powers	*54	B	21	5-8	151
27	Dave Rice	*52	B	21	5-9	151
28	Eli Sanders	*53	B	24	5-10	171
30	Jack Abell	*53	E	20	6-	181
31	Buddy Arnold	*54	G	19	6-	191
32	Dennis Barbara	*53	E	20	6-2	171
33	Bill Borringer	*53	G	21	5-9	181
34	Charlie Bryant	*54	B	19	5-10	171
35	Bobby Campbell	*54	B	19	5-10	181
36	Ralph Cannon	*53	B	22	5-11	181
37	John Cottingham	*53	G	20	6-	171
38	Fred Jones	*54	G	19	5-10	181
40	Bobby McLellan	*53	B	21	5-11	181
44	James Ditty	*54	G	19	5-10	191
46	Tommy Hipp	*54	C	20	6-1	181
47	Myers Hollis	*54	C	20	6-1	191
48	Burnie Miller	*52	B	23	6-	191
49	Phil Gibson	*54	E	30	5-11	191
50	Gerald Moody	*52	E	27	6-	191
51	Bill Meyer	*54	E	18	6-	191
52	Arnold Nanney	*55	E	19	6-3	181
54	Bob Pollard (C)	*52	G	22	5-11	201
55	Billy Pope	*54	E	18	6-	191
56	Stuart Shufford	*52	T	21	6-2	191
57	Bill Thuston	*52	T	24	6-2	201
58	Charlie Burnett	*53	E	22	6-	171
60	John Chambers	*52	C	22	6-1	201
61	Jimmy Day	*53	T	21	6-1	201
62	Bill Kelly	*54	T	19	6-	201
67	Glenn Miller	*53	G	21	6-1	201
68	Hal Auman	*54	T	20	5-11	191
69	Paul Cope	*55	G	18	5-10	181

## OFFICIALS

Referee—Duck Rahaim (Georgetown)

Umpire—Lynn Arnold (Stetson)

Field Judge—John Lanahan (Notre Dame)

Head Linesman—Irving Alsbrook (Georgia)

DRINK

*Coca-Cola*

*add Zest*



### WOFFORD LINE-UP (OFFENSE)

Basically Tennessee Single Wing, Balanced Line

LE	LT	LG	C	RG	RT	RE
23 Gordon	62 Kelly	44 Ditty	60 Chambers	33 Barringer	57 Thuston	32 Barbare
30 Abell	61 Day	31 Arnold	47 Hollis	54 Pollard	56 Shufford	55 Pope
58 Burnett	68 Auman	67 G. Miller	46 Hipp	37 Cottingham	69 Cope	50 Moody
						RH
						28 Sanders
						26 Powers
						27 Rice
						FB
						40 McLellan
						48 B. Miller
						34 Bryant
						LH
						20 Beeier
						22 Ellis
						41 Starnes

### FLORIDA STATE LINE-UP (DEFENSE)

Six, Two, Two, One

LE	LT	LG	RG	RT	RE
— 27 Bradley	— 59 Schmelz	— 58 Karlowicz	— 38 Tully	— 53 C. Brown	— 33 Wodrich
25 Robinson	57 O'Neal	51 Kirby	19 E. Brown	30 Szczepanik	60 Whitmer
32 Driver	54 Linton	61 Nagy	52 Slabaugh	41 Freeze	18 Booth
C			FB		
— 39 Dawkins			— 44 Sellers		
36 Lockard			24 Huey		
LH					RH
— 43 Benner					— 45 Campbell
28 Fiveash					49 Bringger
SAFETY					
— 20 T. Brown					
26 Graham					

TALLAHASSEE COCA-COLA BOTTLING CO., TALLAHASSEE, FLORIDA



## **DOUBLE YOUR SAVINGS**

Higher than average dividends  
increase your savings income.

## **DOUBLE YOUR PROTECTION**

Savings Now Insured To

**\$10,000.00**

By

Federal Savings & Loan Insurance Corp.

hunting results?

## **Tallahassee Federal Savings & Loan Association**

115 East Park Avenue



Bill Whaley  
Center

**YEA SEMINOLES!  
BEFORE AND AFTER THE GAME**

**MEET YOUR FRIENDS**

**AT**

**T H E M E C C A**

111 South Copeland Street

**QUICK SERVICE**

**GOOD FOOD AND SUNDRIES**



Hal Leddy  
Manager



Gerald Smith  
Quarterback

## THE SWEET SHOP

GOOD FOOD

DELICIOUS SODAS

### DRUG SUNDRIES

Meet Your Friends Here Before and  
After the Game!

### FOLLOW THE SEMINOLES!



Gene Bridges  
End



Gordon Davis  
Tackle

### BEST OF LUCK . . . SEMINOLES!



J. D. WILLIAMSON  
ED STEINMEYER  
JANIE BIXLER  
MARVIN COLLINS, JR.  
MERRIE BLAND



## WILLIAMSON & STEINMEYER

REAL ESTATE



INSURANCE

Washington Square Bldg.

Telephone 3-0360



George Kirby  
Tackle



**Capt. Bob Pollard**  
Guard

## THE WOFFORD COLLEGE TERRIERS

By MEL DERRICK

Wofford Sports Publicity Director



**Eli Sanders**  
Halfback

A preacher who picked up pins and a coach who scored 96 points in one grid game are responsible for Wofford's football fortunes being what they are today.

The preacher was Benjamin Wofford, a Spartanburg, S. C., minister in the Methodist Episcopal Church, South, over a hundred years ago. Known as an "economy-minded" person, Wofford combined two things rarely found together in the Methodist Church—a minister and money. He spent his life preaching and saving money, money which eventually went into the founding of a liberal arts college in Spartanburg.

His contribution to Wofford's football record? Wofford.

The coach is William Phillip Dickens, a Tennessee graduate of 1937. As a high school tailback, he once scored 96 points in one game. (Has the clippings to prove it, too.) But fans around Spartanburg consider his greatest record the coaching job he has done at Wofford.

When he came to the small college in 1947, the football Terriers were a down-trodden bunch who spent most of their time in the dog house. That soon changed. His first year, the Wofford team turned into a ripping, snarling crew that won six games and lost five for the first above .500 season the Terriers had had in many, many a moon.

The next year Wofford went undefeated although they won only four games. That's right. The other five tilts ended in deadlocks, giving Wofford a national reputation as the "Tying Terriers." In 1949 it was another undefeated season with not even a tie in 11 games to mar the picture. But Florida State punctured any real dream of greatness with a 19-6 win over Wofford in the '50 Cigar Bowl.

Last season Wofford won seven, lost two and tied one. Both of the losses were to Florida teams (Stetson and Tampa). In fact, until they trimmed Tampa 20-14 in their second game of this season, the Terriers had a Florida jinx that was al-

most unbelievable—they had never in history defeated a Florida team.

Dickens' five years at Wofford include the two undefeated seasons already mentioned, a national record of five straight ties in 1948, four consecutive South Carolina "Little Four" titles and a 6-2 record for this season. Last week Wofford upset Furman University of the Southern Conference by a 14-12 score. The Terriers' two losses this year were administered by Auburn University, a Southeastern Conference leader, and by V. M. I., which is undefeated in the Southern Conference.

In Captain Bob Pollard (guard), halfbacks Jack Beeler and Eli Sanders, and fullback Bobby McLellan we think we have at Wofford four of the outstanding small-college football players in the nation today.

And, just for the record, Wofford has an all-male student body of 518; the Terriers were last year's state championship basketball team; and at Wofford we have one of the two collegiate Phi Beta Kappa chapters in the state of South Carolina.

We are happy at this opportunity to re-open athletic relations with Florida State University and hope we can do our part to make today's football game one every fan will remember for a long time.

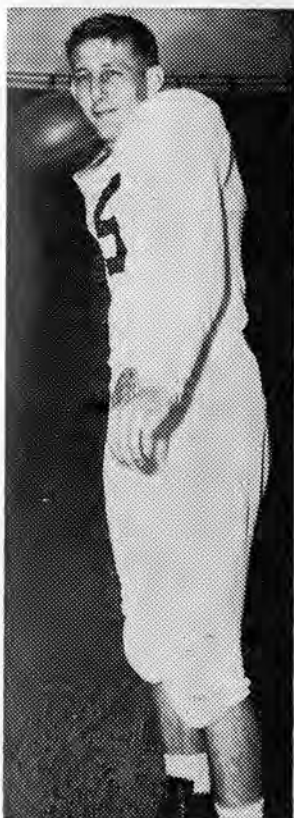

**Jack Beeler, Halfback**



**Phil Dickens, Head Coach**

# Winning team for your car!

Famous for extra distance  
—measured in miles!

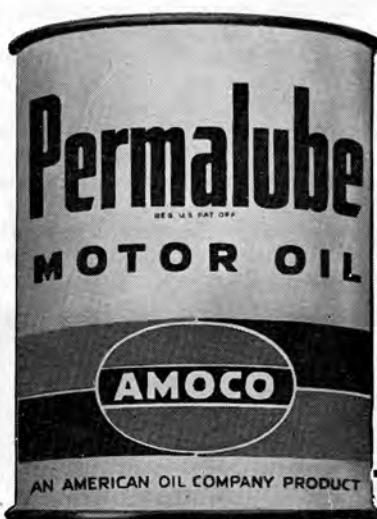

—blocks out dirt and wear  
because it cleans as it lubricates!



**AMERICAN  
OIL  
COMPANY**

from Maine to Florida

## FLORIDA STATE FOOTBALL RECORDS

- 1901—Won 1, lost 1.
- 1902—Won 2, lost 1.
- 1903—No records available.
- 1904—Won 4, lost 1. Team was awarded a silver cup which signified it was "State Champion."
- 1905-1946—Florida State was women's college those years.
- 1947—Won 0, lost 5.
- 1948—Won 7, lost 1. Dixie Conference Champions.
- 1949—Won 9, lost 1 (including victory over Wofford in Tampa Shrine Cigar Bowl Game). Dixie Conference Champions.
- 1950—Won 8, lost 0. Dixie Conference Champions. First white college team in history of Florida to complete a full varsity football schedule undefeated and untied.
- All-time Record—Won 31, lost 10.



S  
E  
M  
I  
N  
O  
L  
E  
S

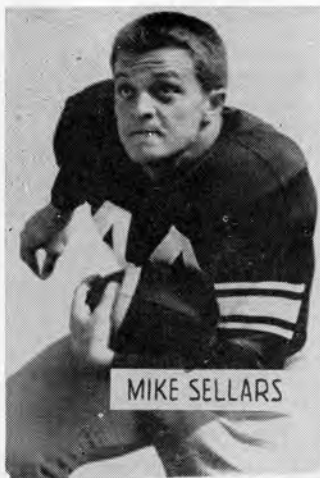

MIKE SELLARS



DOSSEY MERRITT



GARY FOLSOM



DICK TURK

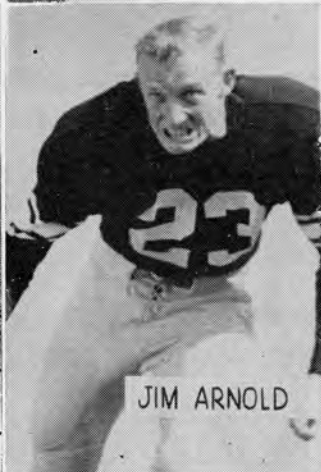

JIM ARNOLD



NELSON ITALIANO



VERNON FREEZE

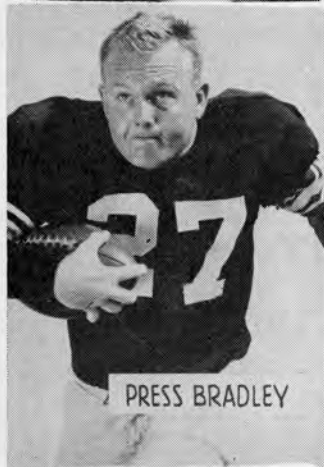

PRESS BRADLEY



BOB WODRICH

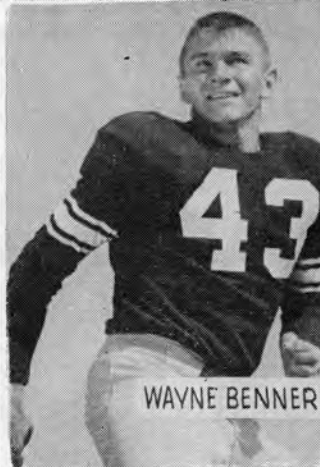

WAYNE BENNER



BOB TULLEY



BOB WHITMER



BOBBY FIVEASH



EARL BROWN



BOB SCHMELZ

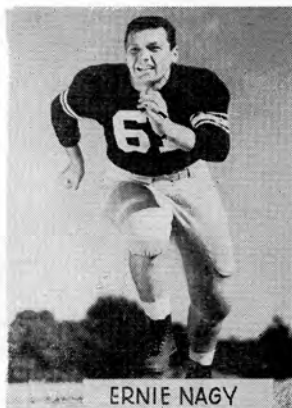

ERNIE NAGY



RUSS SORGEN

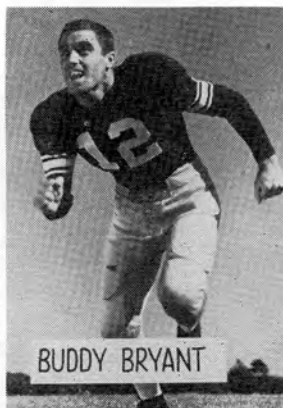

BUDDY BRYANT

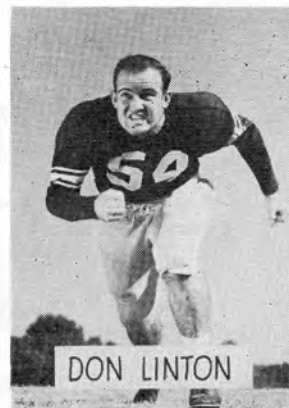

DON LINTON

PHONE 2-2502

WHOLESALE & RETAIL

## FOSTER-MOYE, INC.

**Athletic Equipment**

DISTRIBUTORS: {  
 RAWLINGS MFG. CO.  
 A. G. SPALDING BROS.  
 SPOT-BILT SHOES

117 E. Lafayette Street

Tampa 2, Florida

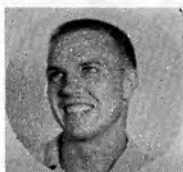

Jerry Ellenwood  
End

## ROYAL SANDWICH COMPANY

P. O. Box 641

Phone 2-0699

— WHOLESALE DISTRIBUTORS OF SANDWICHES —

Salted Peanuts • Peanut Butter Sandwiches • Potato Chips

Pop Corn • Cookies • Candy

"FRESH AS A DAISY"



Al Woodham  
Halfback



GEORGE GRAHAM



CAPT. BILL DAWKINS



JIMMY TAYLOR

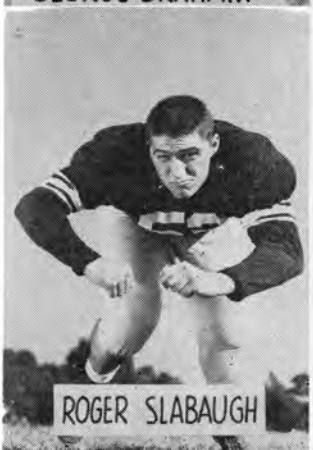

ROGER SLABAUGH



CHARLIE BOOTH



CHARLIE BROWN



JOHN KARLOWICZ

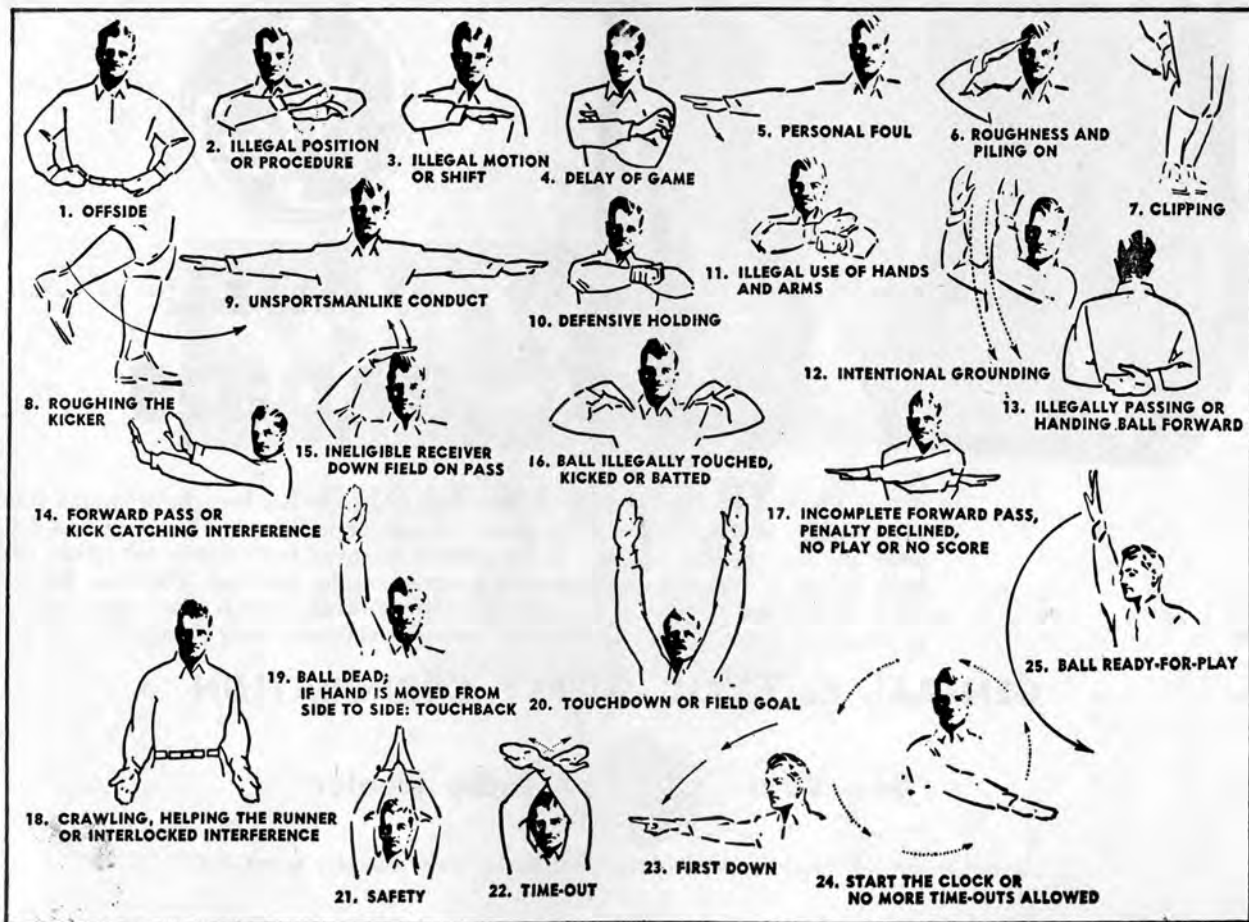

# FIGHT 'EM SEMINOLES!

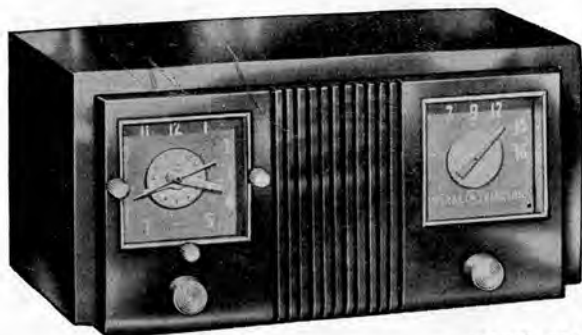

MODEL 535

*Other models available in four colors: Congo Brown, Alabaster Ivory, Persian Red and Porcelain White.*

*No Time Out with*



## CLOCK-RADIOS

You won't miss a play or a program with the "World's Most Useful Radio." It's a radio, a clock and an electronic servant. Dependable G-E electric clock turns radio and home appliances on and off automatically. Has extra tube to bring in distant stations sharply, clearly. Rich cordovan plastic cabinet.



MODEL 422

## HEAR THE GAME YOU WANT TO HEAR



## TABLE RADIOS

A new General Electric feature—a traveling dial light has been incorporated into these models. Known as the "Dial Beam," it automatically spot illuminates the dial when the receiver is turned on. As the pointer is moved from station to station, the light travels with it and spotlights each numeral on the dial face. This new feature helps the listener to tune in a station quickly and easily, and is particularly useful in darkened rooms. Choose from congo brown or alabaster ivory plastic.

### GENERAL ELECTRIC SUPPLY CORPORATION

See Your



Radio Dealer

*Listen to the G-E Football Roundup with Red Barber every Saturday over C.B.S.*

FLORIDA STATE CHEERLEADERS FOR 1951



Left to right, front row—Ruth Spencer, Head Cheerleader Jett Munroe, Shirley Knight.  
Back row—Renie Hall, Patsy Gates and Martha Williamson.

THE BEST DRESSED MEN WEAR



**A GREAT NAME IN CLOTHING**

"SCHWOBILT SUITS THE SOUTH"

CORNER COLLEGE & ADAMS

# RAINEY CAWTHON'S

HEADQUARTERS FOR

RAINEY CAWTHON



MONROE at PARK  
DIAL  
2-1862

- ☆ SINCLAIR PRODUCTS
- ☆ GOODYEAR TIRES
- ☆ WESTINGHOUSE APPLIANCES
- ☆ RCA RADIOS

---

*Rain or Shine . . . it's always  
Rainey Cawthon Time!*

---

FRED PIERSON



MONROE at BREVARD  
DIAL  
2-1865



Ted Morrill  
End

## SEVEN SEAS

Corner Monroe and Pensacola—Next to the Capitol

*Tallahassee's Finest*

WE WILL BE HAPPY TO SERVE YOU AFTER THE GAME!



Tom Sebring  
Quarterback