Price 25c

FLORIDA STATE UNIVERSITY

VS.

FURMAN UNIVERSITY

1952

Official football program

NOVEMBER 15
2:00 P.M.
DOAK S. CAMPBELL STADIUM
TALLAHASSEE

LIBRARY
FLORIDA STATE UNIV.
TALLAHASSEE, FL.

HOMECOMING 1952

#7
DUT

Larry Tisdale

DOROTHY COLLINS,
"The Sweetheart of Lucky Strike,"
says:
Be Happy-
GO LUCKY!
LUCKIES
TASTE
BETTER!
LUCKY STRIKE
"IT'S TOASTED"
CIGARETTES
L.S./M.F.T.
L.S./M.F.T.-Lucky Strike Means Fine Tobacco
COPR., THE AMERICAN TOBACCO COMPANY

Welcome

NOV 24 1952

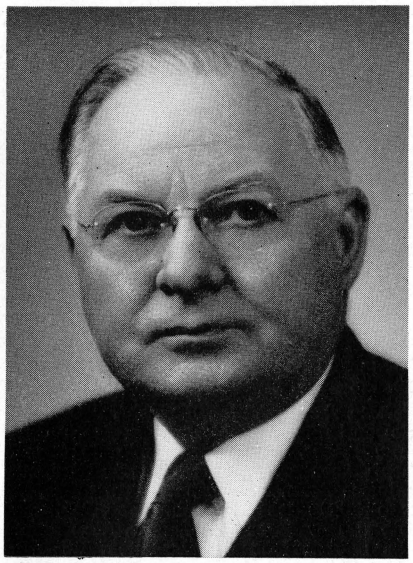

To all who honor us today with their presence, we extend a most cordial welcome to the 1952 Annual Homecoming. Especially to the Alumni we express the hope that your return to the campus has brought you many pleasant associations.

Our guests on the gridiron are from Furman University of Greenville, South Carolina. Chartered in 1825 as Furman Academy and Theological School, Furman was removed to Greenville in 1851 and re-chartered as Furman University. During the past century Furman has made a significant contribution to higher education in the South.

To Furman University, its president and faculty, its students and alumni, and its stalwart team, the Purple Hurricane, we extend sincere greetings!

Doak S. Campbell

President,
The Florida State University

Whatever the Sport
We Furnish
The Equipment

Finkelstein's has served Florida schools and universities for nearly half a century. Our sports experts are always anxious to advise you on any problem regarding sports equipment.

We feature such outstanding sports equipment as:

★ SPALDING **★ RAWLINGS**
★ SPOTBILT **★ WRIGHT & DITSON**

HARRY FINKELSTEIN CO.
633 W. Bay, Cor. Jefferson

Represented for National Advertising by Don Spencer Company, Inc., 271 Madison Ave., New York City

THE 1952 FSU SQUAD

(Front row, left to right): Richard Rozman, Tallahassee; Billy Kelley, Tallahassee; Roy Thompson, Wrightsville, Ga.; Charlie Brown, Monongahela, Pa.; Jimmy Lee Taylor, Tampa; Harry Bringger, Winter Haven; Curt Campbell (Co-Captain), Pensacola; Vic Szczepanik (Co-Captain), East Rochester, Pa.; Charlie Booth, Lakeland; Nelson Italiano, Tampa; Steve Kalenich, Akron, O.; Buddy Bryant, Perry; Jimmy McDonald, Chattahoochee; Don Smith, Vero Beach.

(Second row, left to right): B. F. Garrett, Thomaston, Ga.; Fred Greene, Thomaston, Ga.; John Karlowicz, Fairbank, Pa.; George Carnes, Tampa; Bob Wodrich, Miami; Al Woodham, Albany, Ga.; Stan Dobosz, East Chicago, Ind.; Ray Inlow, Bainbridge, Ga.; Leo Brooks, Bainbridge, Ga.; Wayne Hodges, Dade City; Joe Martinez, Miami; Norman White, Birmingham, Ala.; Don Powell, Birmingham, Ala.; Fred Kendall, Fort Pierce.

(Third row, left to right): Bob Crenshaw, Miami; Irvin Barwick, Groveland; Eddie Dykes, Brunswick, Ga.; Robert Duckworth, Daytona Beach; Ronnie King, Daytona Beach; Joe Ben Cassedy, Statesboro, Ga.; Billy Rabon, Fitzgerald, Ga.; Ted Morrill, Miami; Tom Sebring, Tallahassee; Nat Polak, Miami; Gene Kahlich, High Springs; Ronald Breger, East Chicago, Ind.; Dan Strickland, Sopchoppy; Lowell Lander, Pittsburgh, Pa.

(Fourth row, left to right): Ted Williams, Tallahassee; Bill Whaley, Ocala; Earl O'Neal, Valdosta, Ga.; Bob Taylor, Quitman, Ga.; Jerry Jacobs, South Bend, Ind.; Ed Mann, Ashford, Ala.; Louis Leonhardt, Louisville, Ky.; Kenneth Bazo, Key West; James Dean, Montgomery, Ala.

(Fifth row, left to right): Bobby Fiveash, Bainbridge, Ga.; Bob Hudson, Sarasota; Troy Barnes, Chickasaw, Ala.; Frank Henico, Linton, Ind.; Eddie Johnson, Charleston, W. Va.; Dan Simatovich, East Chicago, Ind.; Tommy Dellahan, East Chicago; George Boyer, Jacksonville.

(Sixth row, left to right): Robert Barnes, Jacksonville; Harold Powell, Miami; Mac Huey, Tampa; Dick Turk, South Bend, Ind.; Everett Donaldson, East Chicago, Ind.; Roland Moore, East Gary, Ind.; Ed Cluster, Largo; Jimmy Messinese, Jacksonville; James Hall, Orlando.

Ronald King

WON'T YOU

HAV-A-TAMPA

CIGAR

Eli Witt Tobacco & Candy Company

TALLAHASSEE, FLORIDA

BENNETT'S DRUG STORE

- Fountain
- Cafe
- Cosmetics
- Drugs
- Prescriptions
- Cameras
- Sundries
- Gifts

MEET AT BENNETT'S BEFORE AND AFTER THE GAME!

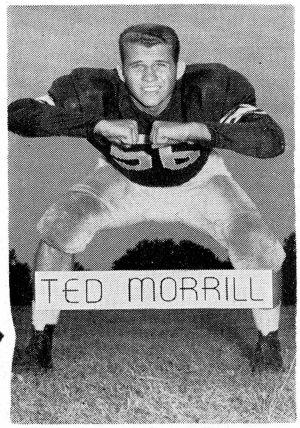

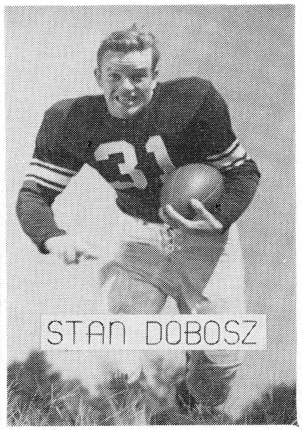

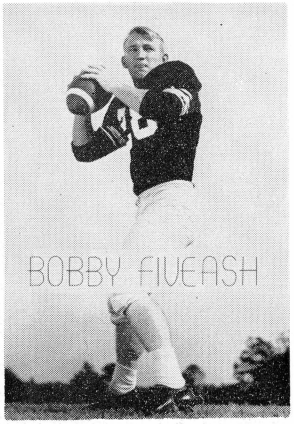

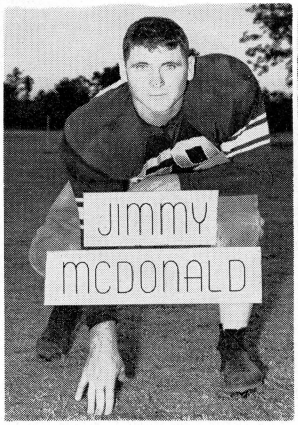

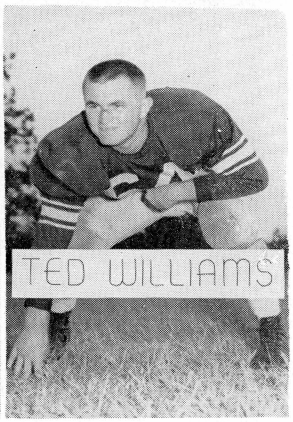

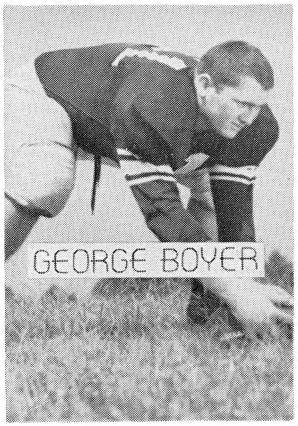

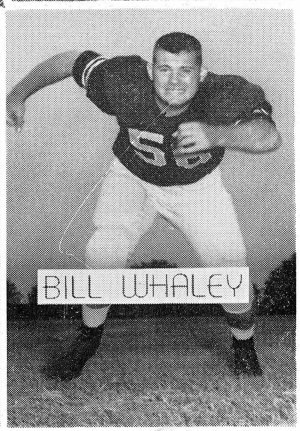

ROYAL SANDWICH COMPANY

P. O. Box 641 ● **Phone 2-0699**

— WHOLESALE DISTRIBUTORS OF SANDWICHES —

Salted Peanuts ● Peanut Butter Sandwiches ● Potato Chips
Pop Corn ● Cookies ● Candy

"FRESH AS A DAISY"

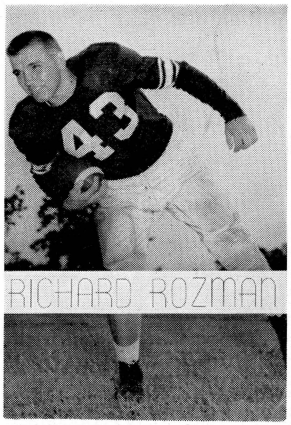

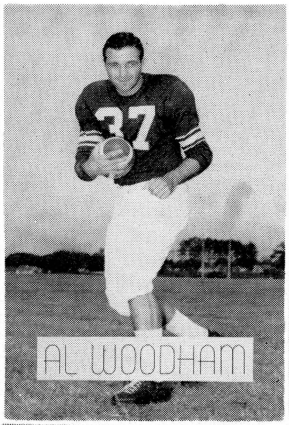

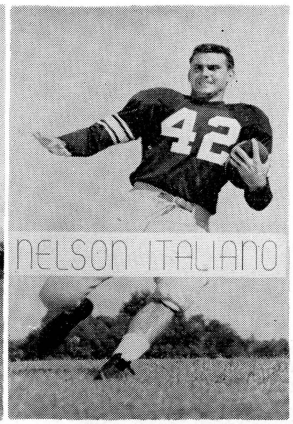

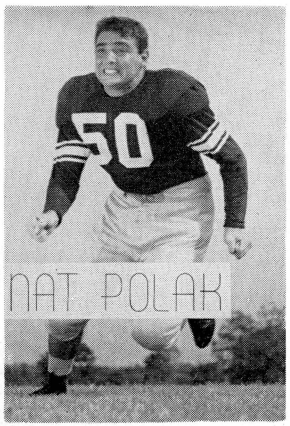

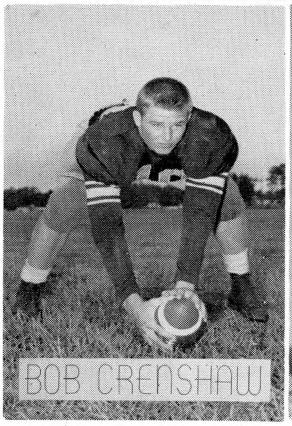

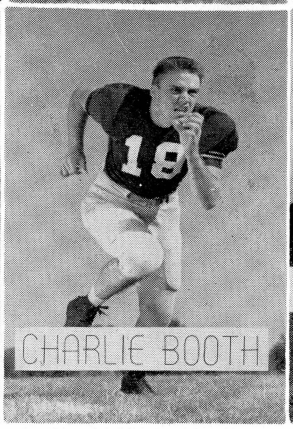

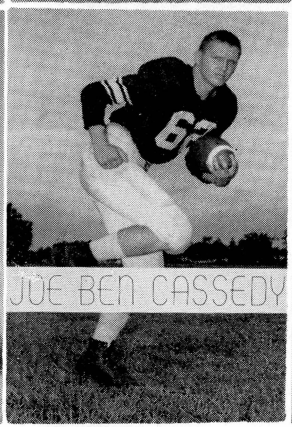

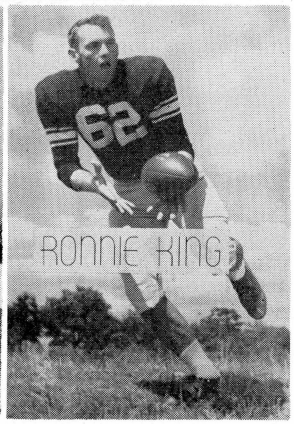

D. T. O'HARA, JR.

PRODUCE • POULTRY and EGGS • FROZEN FOODS

Phone 2-8641 • 717 W. Gaines St.

TALLAHASSEE, FLORIDA

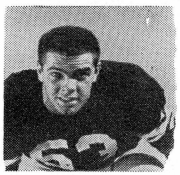

Charlie Brown

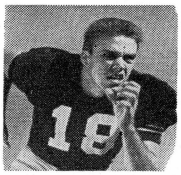

Charlie Booth

Scalp 'em Seminoles!

SEABROOK HARDWARE COMPANY

HEADQUARTERS FOR WILSON SPORTING GOODS
JOHNSON OUTBOARD MOTORS • FISHING TACKLE
FIREARMS

213 S. Adams **Telephone 2-5850**

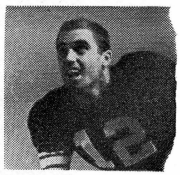

Buddy Bryant

HOMECOMING QUEEN and COURT

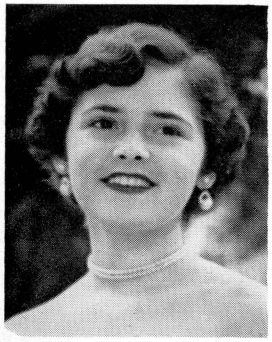

DOROTHY JOHNSON
Orlando

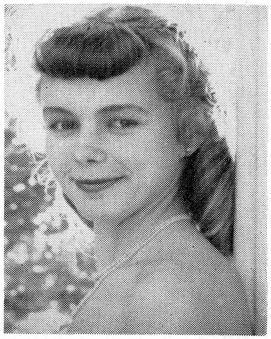

MARLIES GESSLER
Lodz, Poland

BARBARA BREWTON
Orlando

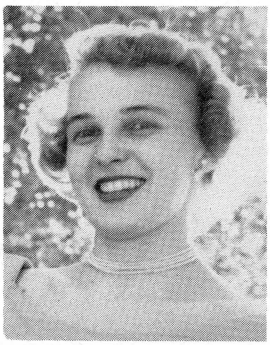

JUNE CONYERS
Gainesville

JUDY ELLIS
Orlando

FSU'S GRID BIRTH DATES BACK FURTHER THAN ANY FLORIDA COLLEGE

Florida State University's football history is unique to say the least.

The Seminoles' grid birth dates back further than any Florida college, yet they have played fewer games than their state brethren.

It was in 1901 that FSU started booting the pigskin around. The Tallahassee officials continued football for four years until they were forced to suspend the sport because the school "went to the girls." (FSU became a women's college in 1905 and continued to operate on that basis until 1947.)

Florida State has won 37 games, lost 17, and tied one. However, the records don't show who they played back at the turn of the century. As a matter of fact they don't even state how many games they won or lost in 1903.

In their last year before the women took over, Florida State was awarded a silver cup which signified it won the state championship. That's all we know about the "early years."

When Florida State became co-ed again in 1947 football was resumed. The results were disastrous that first year. The girls probably could have done as well.

Not only did the Seminoles fail to break into the win column but they were limited to but 18 points. Troy State handed FSU its greatest margin of defeat that year 36-6.

Then a man by the name of Don Veller came along. The youthful mentor guided the Seminoles to three straight Dixie Conference titles in 48, 49, and 50, rolling up 24 wins against only two losses.

Last year FSU took on a semi-bigtime schedule playing the University of Miami and losing, 35-13. The Seminoles still had a respectable six and two record and were represented on the Little All-American team by guard Bill Dawkins, a Miamian.

Again this year Florida State is taking on an ambitious slate, including Georgia Tech.

Probably the best FSU grid year was 1950 when the Tallahassee boys won eight and lost none. In 1949 it wasn't bad, either. That year the Seminoles lost only one game while winning nine.

Stetson is FSU's oldest and most played "known" rival. This is only because the Seminoles played the Hatters in their first game in the comeback year of 1947. Incidentally, Stetson won that game, 14-6, and hasn't beaten FSU since.

Whiting Field fell prey to Florida State's biggest scoring spree when it was trounced, 74-0, in 1949. The Seminoles rolled up their highest season total that fall, 272 points in nine games.

In its only journey to a bowl game, FSU whipped Wofford, 19-6, in the Cigar Bowl in 1949.

—THE MIAMI HERALD, Sept. 21, 1952

John Karlowicz

P. W. WILSON COMPANY

Tallahassee's Best Store

Since 1837

Men's Clothing
and Furnishings
Men's Shoes by
Freeman and Edwin Clapp
Sportswear
Luggage

Ladies' Ready-to-Wear
Infants' Wear
Teen-Agers' Wear
Home Furnishings
Piece Goods
Millinery
Notions

TELEPHONE 2-2310

TALLAHASSEE, FLORIDA

Dick Turk

Glad Rags or Rag Tags --- We got 'em!

QUALITY WEARABLES FOR ANY OCCASION

ALFORD BROTHERS MEN'S WEAR

McGregor Sportswear ● Campus-Togs Clothes

Arrow and Manhattan Shirts ● Jarman Shoes

Bob Wodrich

Scalp 'em Seminoles!

FLORIDA THEATRE

STARTS WEDNESDAY

Showing For Four Days Only!

Dr. Don Veller, Florida State's head football coach, points out some fine points of the game to Co-Captains Curt Campbell (left) and Vic Szczepanik.

Florida State University Department of Physical Education for Men

DR. HOWARD DANFORD, Director of Athletics, Director of Physical Education for Men.
DR. DON VELLER, Head Football Coach, Chairman of Intercollegiate Athletics.
BOB HARBISON, Assistant Football Coach.
TOM ROBERSON, Assistant Football Coach.
BILL ARMSTRONG, Assistant Football Coach.
VAUGHN MANCHA, Assistant Football Coach.
KEN MacLEAN, "B" Team Football Coach, Graduate Assistant.
ROY WILLIAMS, Head Trainer All Sports.
DR. TED WEEKS, Team Physician All Sports.
J. K. "BUD" KENNEDY, Head Basketball Coach.
DR. DONALD LOUCKS, Tennis Coach.
DR. KEN MILLER, Track and Field Coach.
DR. HARTLEY PRICE, Gymnastics Coach.
N. B. "BIM" STULTS, Swimming Coach.
JACK HASKIN, Circus Director.
BILL ODENEAL, Volleyball Coach.
*ED WILLIAMSON, Director of Intramural Athletics.
BILL TAIT, Director of Recreation Curriculum.

*On leave for Doctorate Study, N. Y. U.

DR. MILES RITCHIE, Director of Audio Visual Service.
RALPH MATHERLY, Athletic Business Manager; Baseball Coach.
JAMES GAUSE, Graduate Assistant and Acting Intramurals Director.
JIM DeCOSMO, Assistant Circus Director.
FRED HOOVER, Student Assistant Trainer All Sports.
DICK KURRAS, Student Assistant to the Athletic Business Manager.
RONALD MELTON, Student Assistant to the Athletic Business Manager.
JIMMY WILLIAMS, Equipment Manager.
JOE LONG, Student Manager.
CHARLIE DURBIN, Transportation.
BILL LANE, Assistant to the Director of Audio Visual Service.
BILL VRETTOS, Sports Photographer.
BENNETT LAND, Director of Sports Publicity.
PAT HOGAN, Student Assistant to the Director of Sports Publicity.
ATHLETIC COMMITTEE: Dr. Howard Danford, Chairman; Dr. Grace I. Fox, Dr. Charles Davis, Dr. Wesley Harter, Dr. A. B. Martin, Dr. Mode L. Stone, Rod K. Shaw, Dr. J. Broward Culpepper.

"Serving Tallahassee"

★

INDUSTRIAL BANK OF TALLAHASSEE

★

LEWIS STATE BANK

★

CAPITAL CITY NATIONAL BANK

★

TALLAHASSEE STATE BANK & TRUST COMPANY

★

ALL BANKS ARE MEMBERS OF THE
FEDERAL DEPOSIT INSURANCE CORPORATION

Rock 'em Seminoles!

Wash Your Dirty Clothes at
THE

LAUNDROMAT

●

Equipped with Westinghouse Automatic Washers

●

Gets clothes snowy-white, shiney-bright!

●

Drying and Folding Service
Tintexing ● Dry Cleaning

●

LAUNDROMAT

115 W. Tennessee Street
PHONE 3-1789

1005 North Monroe
PHONE 2-3792

SCORE A TOUCHDOWN!
Take Your Car to

TOM BROWN'S

SHELL OIL PRODUCTS

●

Lubrication • Washing • Tires and Tubes • Batteries • Accessories • Steam Cleaning • Wheel Balancing • Polishing • Simonizing.

●

OUR SERVICE IS COURTEOUS—OUR WORK IS GUARANTEED

●

TOM BROWN'S

Tennessee and Adams
PHONE 2-3940

SCALP 'EM SEMINOLES

☆

Meet Your Friends at

The Amber House

---for---

FOOD THAT'S FINE

Before and After the Football Game

☆

Across the Street from University on Corner of Copeland and Park

FURMAN UNIVERSITY SQUAD

(Asterisk Indicates Letterman)

No.	Name	Class	Ht.	Wt.	Pos.	Home
12	STEWART, PAUL	'54	5-11	172	B	Cowpens, S.C.
13	JENNINGS, BOB	'56	6-	180	B	Columbia, S.C.
14	*SNEAD, BOB	'54	5-11	190	B	Beckley, W.Va.
15	CASE, DON	'56	5-10	165	B	Hendersonville,N.C.
17	KING, BUCK	'56	6-2	190	B	Woodruff, S.C.
20	*SUTTON, RUSSELL	'54	5-10	167	B	Sumter, S.C.
22	RANSBOTHAM, JIM	'54	5-9	165	B	Atlanta, Ga.
23	YAKIMOWICZ, TED	'55	6-	180	B	Wallington, N.J.
24	DILLINGER, BOB	'56	5-10	173	B	Hickory, N.C.
26	ABERNATHY, FRANK	'56	6-1	182	B	Sulligent, Ala.
27	*WEST, CHARLIE	'54	6-	176	B	Kansas City, Mo.
30	*WILLIAMS, TOMMY	'53	5-11	173	B	Laurens, S.C.
31	CRAVER, DEE	'53	5-11	169	B	Washington, D.C.
32	BARRY, FRANCIS	'54	5-11	175	B	Summerville, S.C.
33	*PEDRICK, GENE	'54	5-10	160	B	Fitzgerald, Ga.
34	PRINGELS, GUS	'56	5-10	170	B	Sumter, S.C.
36	KELLY, STAN	'55	6-	172	B	Alexandria, Va.
37	BOYLE, JIMMY	'56	5-11	167	B	Florence, S.C.
41	COBB, JOHN	'55	6-	192	G	Saluda, S.C.
42	*HAMBY, RODNEY	'55	5-11	185	G	Greenwood, S.C.
43	POPSON, JOHN	'56	6-	187	B	Sworyville, Pa.
44	WALDREP, AL	'55	5-11	204	G	Greenville, S.C
45	PERONI, VINCE	'54	5-10	194	G	Hackensack, N.J.
46	SOCHA, JOHN	'55	6-	190	G	Wallington, N.J.
47	*WILLIAMS, WEBSTER	'55	5-11	200	G	Florence, S.C.
48	BYRD, RONNIE	'55	5-11	182	G	Greenwood, S.C.
49	STEELE, SAM	'56	6-	162	B	Hickory, N.C.
52	SEAY, LARRY	'56	6-	194	T	Spartanburg, S.C.
53	*REED, GENE	'54	6-	195	T	Winter Haven, Fla.
55	*BUFFAMOYER, DAVE	'54	6-	220	T	Lebanon, Pa.
56	*GILREATH, JOE	'54	6-	197	T	Hendersonville,N.C.
57	*HAMMETT, ORION	'53	6-2	230	T	Columbia, S.C.
58	SPRINGFIELD, FORD	'56	5-11	215	T	Whitmire, S.C.
59	YOUNG, DAVE	'56	5-11	190	T	Asheville, N.C.
60	HIGHTOWER, L. G.	'55	6-3	185	E	Bamberg, S.C.
61	HARRIS, BOB	'56	6-	182	E	Birmingham, Ala.
62	*RUSSELL, FRANK	'53	6-	185	E	Laurens, S.C.
63	*BAREFOOT, ROLAND	'55	6-	185	E	Lancaster, S.C.
64	*LAMMEY, GENE	'53	6-	189	E	Memphis, Tenn
65	HARRIS, JACK	'55	6-4	204	E	Sulligent, Ala.
66	HUIET, GENE	'55	6-	186	E	Trenton, S.C.
67	GARRISON, DAN	'56	6-	192	G	Liberty, S.C.
69	BIELECKI, ANDY	'56	5-11	210	G	Wallington, N.J.
71	*MADDOX, CORDELL	'54	5-11	182	C	LaGrange, Ga.
72	*MARLOWE, GILBERT	'53	6-	194	C	Asheville, N.C.
73	*DONALDSON, FRANK	'53	5-10	178	B	Bainbridge, Ga.
74	PRICE, BILL	'56	5-10	184	C	LaGrange, Ga.
75	PEDDICORD, PAUL	'53	6-1	186	C	Laurens, S.C.

FURMAN UNIVERSITY	GREENVILLE, SOUTH CAROLINA
President	DR. JOHN LANEY PLYLER
Athletic Director and Head Football Coach	WILLIAM A. YOUNG
Backfield Coach	CHARLES HOLT
Line Coach	JAMES R. McQUEEN
Chief Football Scout	J. LYLES ALLEY
Enrollment	1100
Founded	1826
Denomination	BAPTIST
Nickname	PURPLE HURRICANE
Colors	PURPLE AND WHITE
Conference	SOUTHERN

DRINK Coca-Cola REG. U.S. PAT. OFF.

Delicious Refreshing

DRINK Coca-Cola REG. U.S. PAT. OFF.

FURMAN UNIVERSITY LINE-UP (OFFENSE)

Basically Split-T

LE	LT	LG	C	RG	RT	RE
65	56	45	72	42	59	62
J. Harris	Gilreath	Peroni	Marlowe	Hamby	Young	Russell
64	57	41	75	48	53	63
Lammey	Hammett	Cobb	Peddicord	Byrd	Reed	Barefoot
60	52	47	71	46	55	61
Hightower	Seay	W. Williams	Maddox	Socha	Buffamoyer	B. Harris

QB
33
Pedrick
27
West
37
Boyle

LH
20
Sutton
49
Steele
22
Ransbotham

FB
73
Donaldson
14
Snead
32
Barry

RH
30
T. Williams
43
Popson
36
Kelly

FLORIDA STATE UNIVERSITY LINE-UP (DEFENSE)

Six, Two, Two, One

LE	LT	LG	RG	RT	RE
60	55	63	44	24	31
McDonald	Boyer	Huey	Breger	Jacobs	Taylor
16	48	18	43	30	23
Mann	Barnes	Booth	Merritt	Szczepanik	Greene

LLB
47
Whaley
21
Griner

RLB
32
Leonhardt
24
Jacobs

LH
17
Rabon
28
Fiveash

RH
49
Bringger
45
Campbell

SAFETY
20
Brown
49
Bringger

FLORIDA STATE UNIVERSITY LINE-UP (OFFENSE)

Basically Single Wing, Unbalanced Line

LE	LT	C	RT	LG	RG	RE
45	18	55	57	33	24	54
Campbell	Booth	Boyer	O'Neal	Wodrich	Jacobs	King
60	51	59	47	58	39	22
McDonald	D. Powell	Cranshaw	Whaley	Karlowicz	Johnson	Simatovich
16	48	38	30	63	32	35
Mann	Barnes	Kendall	Szczepanik	Huey	Leonhardt	Kalenich

QB
31
Taylor
63
Huey
21
Griner

RH
11
Thompson
49
Bringger
52
Messinese
14
Cassedy

LH
42
Italiano
28
Fiveash
17
Rabon

FB
46
Dobosz
42
Italiano
34
Turk

FURMAN UNIVERSITY LINE-UP (DEFENSE)

Six, Two, Two, One

LE	LT	LG	RG	RT	RE
64	57	45	47	55	66
Lammey	Hammett	Peroni	W. Williams	Buffamoyer	Hulet
65	56	41	48	59	63
J. Harris	Gilreath	Cobb	Byrd	Young	Barefoot
60	52	44	46	53	62
Hightower	Seay	Waldrep	Socha	Reed	Russell

LLB
73
Donaldson
75
Peddicord
74
Price

RLB
14
Snead
71
Maddox
72
Marlowe

LH
31
Craver
12
Stewart
36
Kelly

RH
27
West
28
Yakimowicz
30
T. Williams

SAFETY
22
Ransbotham
20
Sutton
13
Jennings

COPYRIGHT 1952, COCA-COLA COMPANY

TALLAHASSEE COCA-COLA BOTTLING COMPANY, TALLAHASSEE, FLORIDA

FLORIDA STATE UNIVERSITY SQUAD

(Asterisk Indicates Letterman)

No.	Name	Class	Ht.	Wt.	Pos	Home
10	KELLEY, BILLY	'56	6-	165	B	Tallahassee
11	*THOMPSON, ROY	'53	5-10	180	B	Wrightsville, Ga.
12	BRYANT, BUDDY	'54	6-3	190	E	Perry
13	INLOW, RAY	'55	5-11	170	B	Bainbridge, Ga.
14	CASSEDY, JOE BEN	'56	5-10	170	B	Statesboro, Ga.
15	WHITE, NORMAN	'56	5-8	190	G	Birmingham, Ala.
16	MANN, ED	'56	6-2	185	E	Ashford, Ala.
17	RABON, BILLY	'56	6-1	170	B	Fitzgerald, Ga.
18	*BOOTH, CHARLIE	'54	5-11	185	G	Lakeland
19	ROZMAN, RICHARD	'56	5-9	160	B	Tallahassee
20	*BROWN, TOMMY	'53	5-10	150	B	Tallahassee
21	GRINER, JOHN	'56	5-10	170	B	Jacksonville
22	SIMATOVICH, DAN	'56	6-2	195	E	E. Chicago, Ind.
23	GREENE, FRED	'56	6-	170	E	Thomaston, Ga.
24	JACOBS, JERRY	'56	6-	185	G	South Bend, Ind.
25	HODGES, WAYNE	'54	6-1	201	C	Dade City
26	CARNES, GEORGE	'55	5-11	175	G	Tampa
27	*BRADLEY, PRESTON	'53	5-7	180	G	Lake Wales
28	*FIVEASH, BOBBY	'54	5-9½	180	B	Bainbridge, Ga.
29	POWELL, HAROLD	'56	6-	175	E	Miami
30	*SZCZEPANIK, VIC	'53	5-10½	180	T	E. Rochester, Pa.
31	*TAYLOR, JIMMY LEE	'55	5-10	185	B	Tampa
32	LEONHARDT, LOUIS	'56	5-10½	185	G	Louisville, Ky.
33	*WODRICH, BOB	'54	6-2	203	T	Miami
34	*TURK, DICK	'53	5-10	185	B	South Bend, Ind.
35	*KALENICH, STEVE	'53	5-11	188	E	Akron, Ohio
36	AMMONS, BOBBY	'56	6-2	190	C	Columbus, Ga.
37	WOODHAM, AL	'54	5-10	170	B	Albany, Ga.
38	KENDALL, FRED	'56	5-8	195	C	Ft. Pierce
39	JOHNSON, EDDIE	'56	5-10	188	T	Charleston, W.Va.
40	HENICO, FRANK	'56	6-1	175	B	Linton, Ind.
41	GARRETT, B. F.	'56	5-10	179	B	Thomaston, Ga.
42	*ITALIANO, NELSON	'53	5-11	185	B	Tampa
43	MERRITT, DOSSEY	'55	6-3	243	T	Lakeland
44	BREGER, RONALD	'56	5-11	245	T	E. Chicago, Ind.
45	*CAMPBELL, CURT	'53	6-1	175	E	Pensacola
46	DOBOSZ, STAN	'56	5-9	175	B	E. Chicago, Ind.
47	WHALEY, BILL	'55	5-10	185	C	Ocala
48	BARNES, TROY	'56	6-2	184	T	Chickasaw, Ala.
49	*BRINGGER, HARRY	'53	5-11	165	B	Winter Haven
50	POLAK, NAT	'55	5-10	190	T	Miami
51	POWELL, DON	'56	5-11	190	G	Birmingham, Ala.
52	MESSINESE, JIMMY	'56	5-10	170	B	Jacksonville
54	KING, RONNIE	'55	6-1	205	E	Daytona Beach
55	BOYER, GEORGE	'56	6-2	240	C	Jacksonville
56	DUCKWORTH, ROBERT	'56	6-	228	T	Daytona Beach
57	*O'NEAL, EARL	'53	6-	205	T	Valdosta, Ga.
58	*KARLOWICZ, JOHN	'53	5-11	200	G	Fairbank, Pa.
59	CRENSHAW, BOB	'56	5-9	170	C	Miami
60	McDONALD, JIMMY	'56	5-11	192	E	Chattahoochee
61	MOORE, TOM	'56	6-2	200	E	Thomasville, Ga.
62	WILLIAMS, TED	'55	5-10	190	T	Tallahassee
63	*HUEY, MAC	'54	5-10	218	T	Tampa
64	STRICKLAND, DAN	'56	6-2	215	T	Sopchoppy

DUPLICATE NUMBERS

12	BROOKS, LEO	'56	5-9½	168	B	Bainbridge, Ga.
13	CLUSTER, ED	'56	6-	182	G	Largo
16	JACOBS, CHARLES	'56	5-8	182	G	Miami
19	BAZO, KENNETH	'56	6-	190	C	Key West
21	SMITH, DON	'56	5-10	165	G	Vero Beach
22	WILLIS, LINDY	'56	5-10	150	B	Savannah, Ga.

AAA

GANDY MOTOR HOTEL

TALLAHASSEE'S OUTSTANDING MOTOR HOTEL

☆

Just Outside City Limits on West Tennessee Street, near University

(U.S. 90 and Fla. 20)

PRIVATE PHONES

PHONE 2-4035

☆

TRY THE FAMOUS

SKYLINE RESTAURANT

ADJOINING COURT

Yea Seminoles!

BEFORE AND AFTER THE GAME MEET YOUR FRIENDS

AT

THE MECCA

111 South Copeland Street

●

QUICK SERVICE

●

GOOD FOOD AND SUNDRIES

DOUBLE YOUR SAVINGS

Higher than average dividends increase your savings income.

DOUBLE YOUR PROTECTION

Savings Now Insured To

$10,000.00

By

Federal Savings Loan Insurance Corp.

Tallahassee Federal Savings & Loan Association

115 East Park Avenue

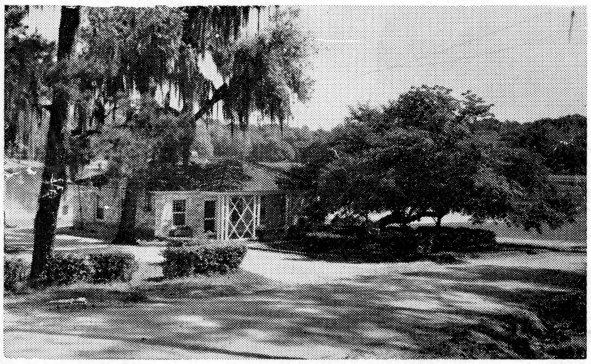

TALLAHASSEE MOTOR HOTEL AND DINING ROOM

AIR CONDITIONED

120 COTTAGES ON LAKE ELLA

ROUTE 27 TALLAHASSEE, FLORIDA

For Fine Food • Phone 2-3428

For Cottage Reservations • Phone 2-2073

Let's Go DANCING After the Game

The Lafayette Room

EVERY SATURDAY NIGHT—9:00-1:00

$1.50 Stag—$3.00 Per Couple Cover Charge

PHONE 2-2502 **WHOLESALE AND RETAIL**

FOSTER-MOYE, INC.

Athletic Equipment

DISTRIBUTORS:
- **RAWLINGS MFG. CO.**
- **A. G. SPALDING BROS.**
- **SPOT-BILT SHOES**

117 E. Lafayette Street **Tampa 2, Florida**

HOLLAND'S RESTAURANT

Facing the Capitol at 106 E. Pensacola Street

TALLAHASSEE, FLORIDA

Serving Our Own Blend of Coffee
Famous for Home-made Pies and Hot Biscuits
U. S. Prime and U. S. Choice Steaks

AIR CONDITIONED AND ULTRA MODERN

N. T. HOLLAND, Owner and Manager

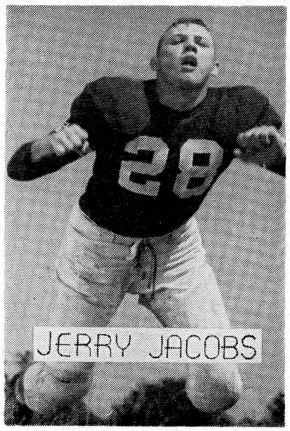

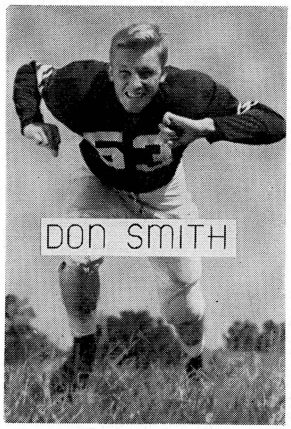

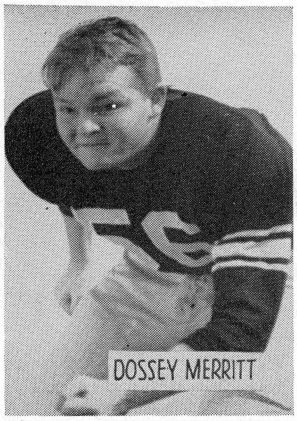
DOSSEY MERRITT

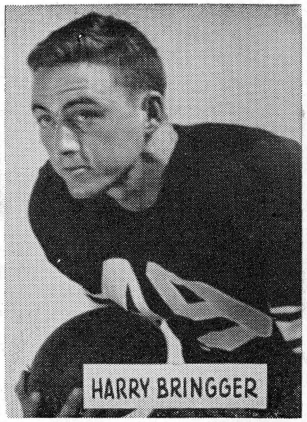
HARRY BRINGGER

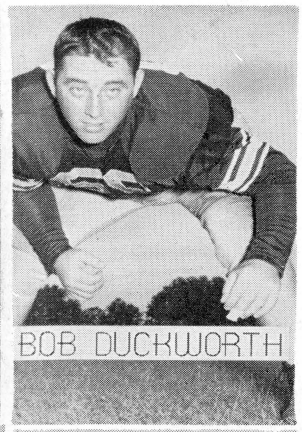
BOB DUCKWORTH

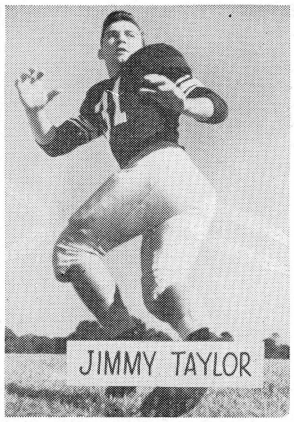
JIMMY TAYLOR

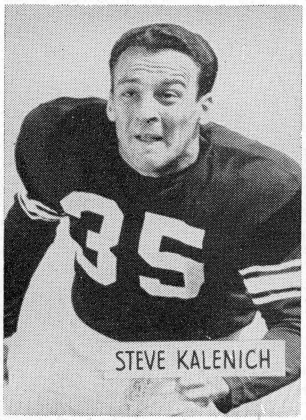
35
STEVE KALENICH

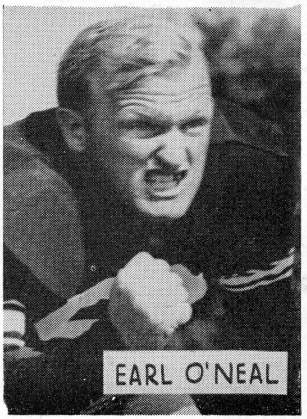
EARL O'NEAL

20
TOMMY BROWN

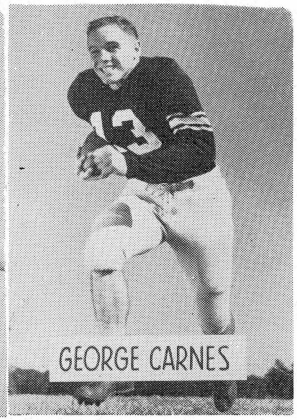
13
GEORGE CARNES

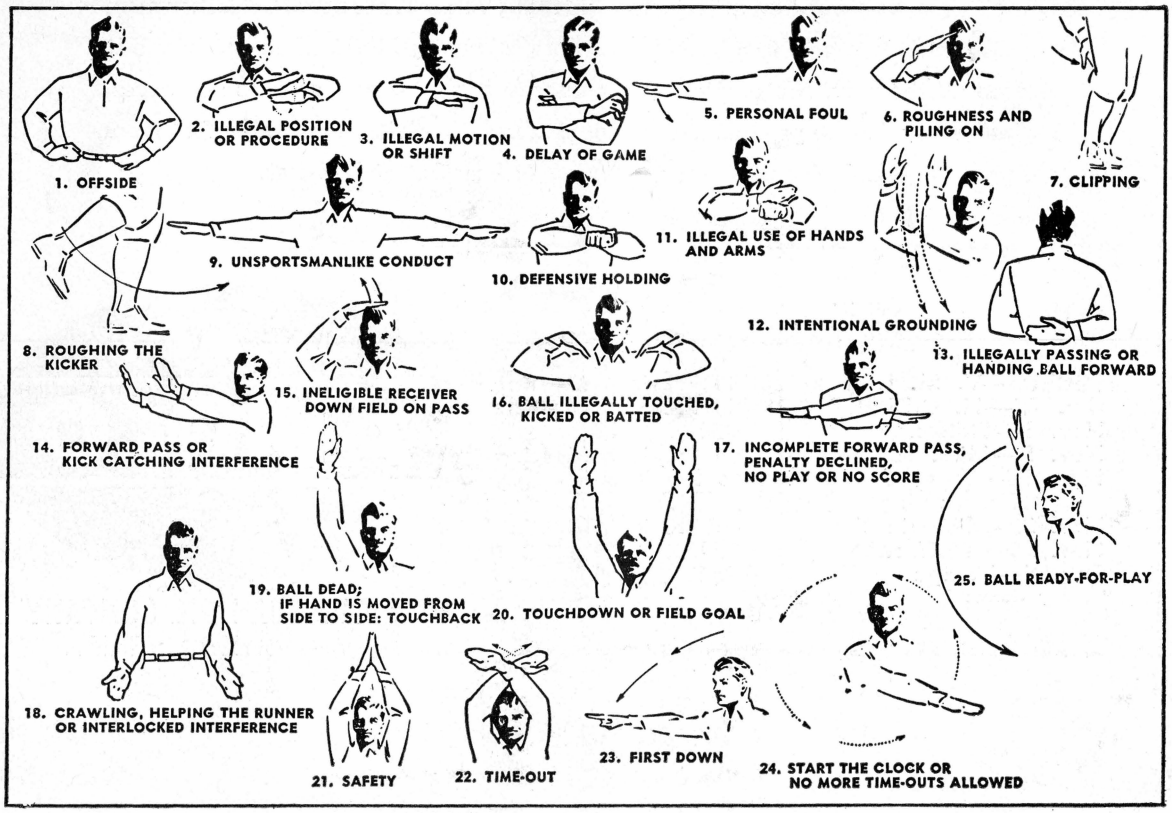
1. OFFSIDE
2. ILLEGAL POSITION OR PROCEDURE
3. ILLEGAL MOTION OR SHIFT
4. DELAY OF GAME
5. PERSONAL FOUL
6. ROUGHNESS AND PILING ON
7. CLIPPING
8. ROUGHING THE KICKER
9. UNSPORTSMANLIKE CONDUCT
10. DEFENSIVE HOLDING
11. ILLEGAL USE OF HANDS AND ARMS
12. INTENTIONAL GROUNDING
13. ILLEGALLY PASSING OR HANDING BALL FORWARD
14. FORWARD PASS OR KICK CATCHING INTERFERENCE
15. INELIGIBLE RECEIVER DOWN FIELD ON PASS
16. BALL ILLEGALLY TOUCHED, KICKED OR BATTED
17. INCOMPLETE FORWARD PASS, PENALTY DECLINED, NO PLAY OR NO SCORE
18. CRAWLING, HELPING THE RUNNER OR INTERLOCKED INTERFERENCE
19. BALL DEAD; IF HAND IS MOVED FROM SIDE TO SIDE: TOUCHBACK
20. TOUCHDOWN OR FIELD GOAL
21. SAFETY
22. TIME-OUT
23. FIRST DOWN
24. START THE CLOCK OR NO MORE TIME-OUTS ALLOWED
25. BALL READY-FOR-PLAY

Here's an All-American Team that's never been beaten for value!

Amoco-Gas—the original special motor fuel

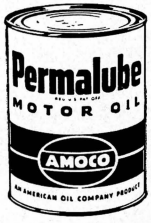

Permalube Motor Oil—cleans as it lubricates

Amoco Approved Lubricants

Amoco Tires & Tubes—the tires experience built

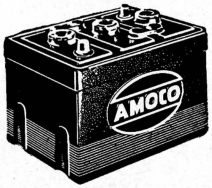

Amoco Batteries—extra-powered for extra-fast starts

Everything you need for your car

One star player never won a championship all by himself. He needs ten other men, working with him as a team. And teamwork is what you get when you make it Amoco all the way. Motor fuel, motor oil, lubricants, tires, batteries and accessories—every Amoco product is a champion. Together, they make a perfect team for your car—and give you more motoring satisfaction at less cost.

1952		LAST MEETING		
DATE	OPPONENT	YEAR	F.S.U.	OPP.
Sept. 27	Louisiana Tech	No Previous Meeting		
Oct. 4	Louisville	No Previous Meeting		
Oct. 10	V. M. I.	No Previous Meeting		
Oct. 25	N. C. State*	No Previous Meeting		
Nov. 1	Stetson*	1951	13	10
Nov. 8	Miss. Southern	No Previous Meeting		
Nov. 15	Furman (Homecoming)	No Previous Meeting		
Nov. 22	Georgia Tech*	No Previous Meeting		
Nov. 29	Wofford*	1951	14	0
Dec. 6	Tampa	1951	6	14

* Away Games

AMERICAN AMOCO GAS

AMERICAN OIL COMPANY
--from Maine to Florida

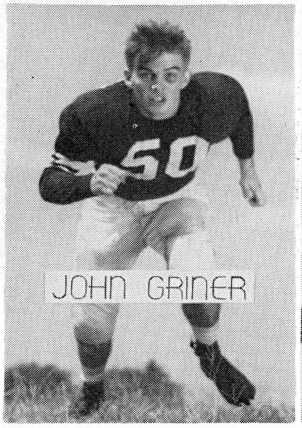

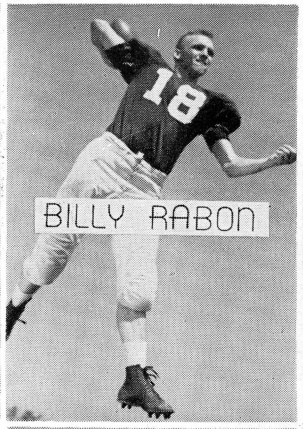

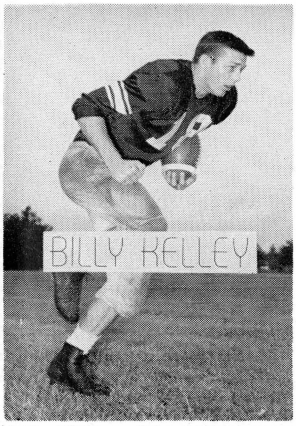

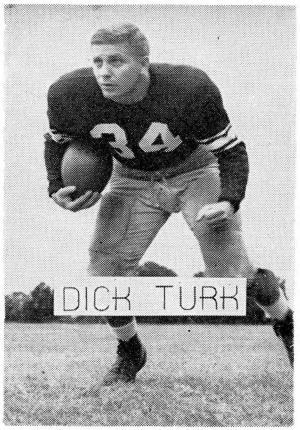

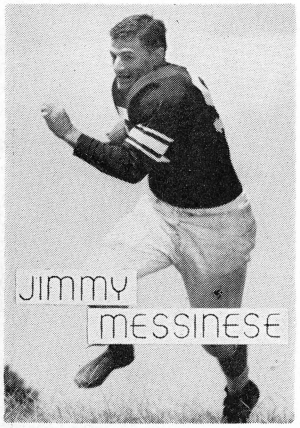

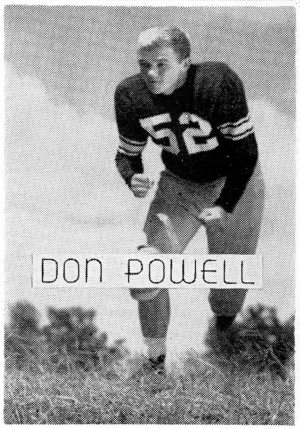

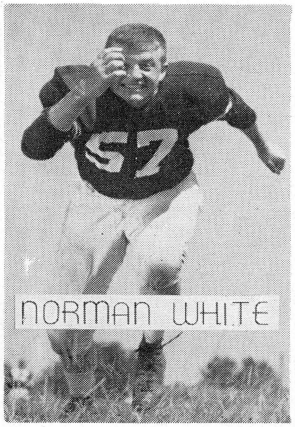

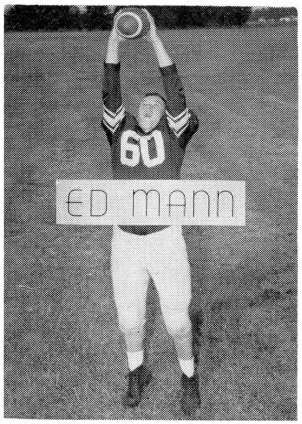

Scalp 'em Seminoles!

"EVERYTHING FOR THE STUDENT"

WE BUY AND SELL

USED BOOKS

UNIVERSITY FLORIDA STATE UNIVERSITY SEMINOLES **BOOKSTORE**

Norman White

THE SWEET SHOP

GOOD FOOD DELICIOUS SODAS

DRUG SUNDRIES

Meet Your Friends Here Before and
After the Game!

FOLLOW THE SEMINOLES!

Nelson Italiano

Mac Huey

BEST OF LUCK . . .
SEMINOLES!

★

J. D. WILLIAMSON
ED STEINMEYER
JANIE BIXLER
MARVIN COLLINS, JR.
MERRIE BLAND

★

WILLIAMSON & STEINMEYER

REAL ESTATE • INSURANCE

Washington Square Bldg. **Telephone 3-0360**

Vic Szczepanik

WILLIAM YOUNG
Director of Athletics and Head Football Coach

Sports at Furman . . .

By DON WILDER
Sports Publicity Director, Furman University

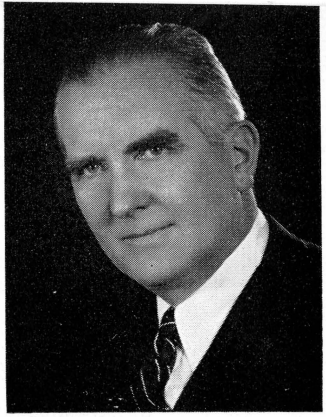

DR. JOHN L. PLYLER
President
Furman University

Furman University's athletic scene has been undergoing a rebuilding program since the end of World War II. The mighty Purple Hurricane was a much feared opponent prior to the Great War, but had to abolish all collegiate athletic activity during the war.

Since the end of World War II Furman has been climbing steadily back up the ladder to the former great heights which it had held in athletics.

Furman's first big step back into the powerful collegiate circle was the basketball team of last year. That team ended its season with an 18-5 record. During this time school spirit returned to the campus which had long since acquired a "defeatist" attitude toward athletics—not understanding the hearthaches which must go with a rebuilding program.

Now, the 1952 Furman football team has caught the same spirit and is headed toward its best season since 1940. Last week the Purple Hurricane ended a 12-year drought of haphazard football and losing records as it won its fifth game of the season, while losing two and tieing one. When the Big Purple team defeated Wofford, 29-21, on November 1, it bettered any record a Furman football team has had in the last 12 years. The closest any other of their teams had come to this record was a mere three victories. Then last week the Purple got win No. 5 at the expense of Presbyterian.

The Furman teams of the past have held their own with Florida teams, with the exception of two losses to Stetson. Furman has played the University of Florida six times and has won three of the games while losing three; they have played the University of Miami two times and also split that count at one win and one loss. Stetson proved to be the thorn in Furman's football hopes for the past two years as the Underdog Hatters have managed to win both games, with counts of 21-20 and 25-14.

The Furman grid gladiators started this season of 1952 off with a big bang as they whipped little Newberry 47-6 and then ignored pre-game predictions to upset a highly touted West Virginia Mountaineer team 22-14. The upset win over West Virginia was a costly one for the Purple Hurricane, however, as they lost the services of first string quarterback Gene Pedrick, a junior from Fitzgerald, Ga., and Russell Sutton, junior All-Southern halfback candidate from Sumter, S. C. Pedrick ranked second in the Southern Conference passing division last year by tossing for 1,001 yards and Sutton was in second place in the rushing division with 745 yards to his credit for an average of 5.4 yards per try. Sutton was also one of Furman's leading pass catchers as he gathered in 23 passes for 281 yards.

After the Purple Hurricane lost the services of Pedrick and Sutton it went into a slump which saw them losing to South Carolina, 27-7, and Stetson, 25-14, and then tieing a third game which they should have won by deadlocking with The Citadel, 7-7. The Furman team hit its old winning ways again against Davidson by edging past with a 14-13 victory and then coming from behind two early touchdowns by Wofford to win 29-21. Then last week Presbyterian was win No. 5.

Pedrick and Sutton should be ready to go at full steam against Florida State's Seminoles and should be in the best shape since their injuries in the West Virginia game.

The Furman team realizes that homecoming affairs are dangerous business for the visiting team and will have to just sit back and try to weather the enthusiastic bursts of school spirit set up by the occasion.

GENE PEDRICK
Quarterback

CAPT. FRANK DONALDSON
Fullback

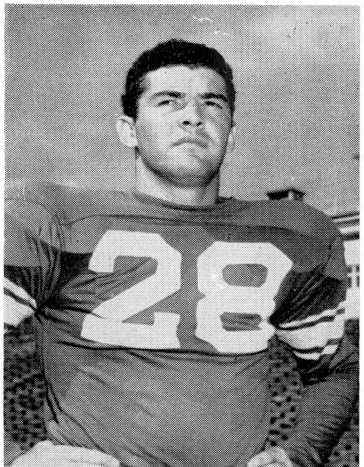

RUSSELL SUTTON
Halfback

Meet before and after Game at Quaker House

IT'S NEW

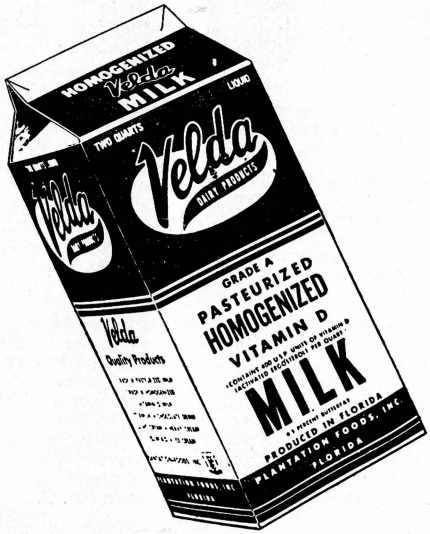

Velda Products

Florida's Newest Family of Fine Dairy Foods

FSU CHEERLEADERS

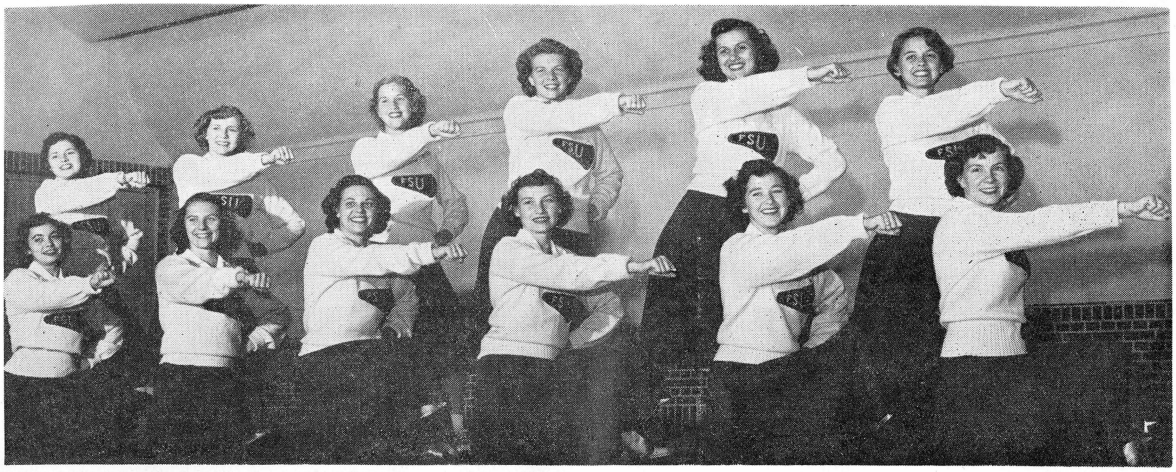

This group of Florida State University co-eds leads the university student body in many spirited Seminole yells during the football games.

First row, left to right: Anne Yates, Key West; Renie Hall, Tampa; Patsy Gates, Coral Gables; Martha Williamson, Head Cheerleader, Jacksonville; Shirley Knight, Pompano Beach; and Ruthie Spencer, Miami.

Second row, left to right: Dorothy Johnson, Orlando; Shirley Harper, West Palm Beach; Betty Ann Munroe, Tallahassee; Jett Munroe, Tallahassee (graduated); Anne Adams, Plant City; and Nancy Black, Orlando.

Bob Duckworth

Bobby Fiveash

MILK SHAKES • SUNDAES • CONES

BORDEN'S MILK & ICE CREAM BAR

2036 N. Monroe — Hours: 7:00 a.m.-10:30 p.m.

Leased and Operated by W. R. BEYER, JR.

THE BEST DRESSED MEN WEAR

1912 **40TH ANNIVERSARY** 1952

SCHWOBILT
CLOTHES
REG. U.S. PAT. OFF.

"SCHWOBILT SUITS THE SOUTH"

CORNER COLLEGE & ADAMS

RAINEY CAWTHON'S

HEADQUARTERS FOR

RAINEY CAWTHON

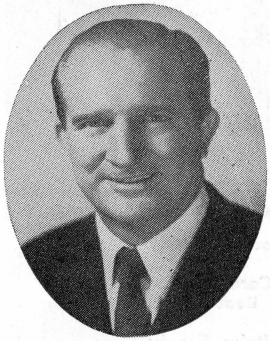

☆SHELL PRODUCTS
☆GOODYEAR TIRES
☆WESTINGHOUSE APPLIANCES
☆RCA RADIOS

FRED PIERSON

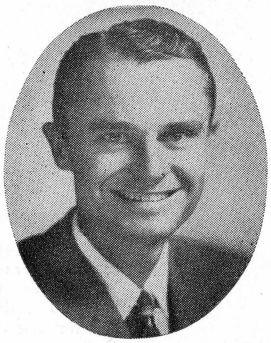

Rain or Shine . . . it's always Rainey Cawthon Time!

MONROE at PARK
DIAL
2-1864

MONROE at BREVARD
DIAL
2-1865

Curtis Campbell

Seven Seas

Corner Monroe and Pensacola—Next to the Capitol
Recommended by AAA

Tallahassee's Finest

WE WILL BE HAPPY TO SERVE YOU AFTER THE GAME!

AIR CONDITIONED

Roy Thompson

ROSE PRINTING COMPANY, TALLAHASSEE, FLORIDA