

# FLORIDA STATE TAMPA

#26  
dup

homecoming



NOV. 1 \* CAMPBELL STADIUM

OFFICIAL PROGRAM FIFTY CENTS



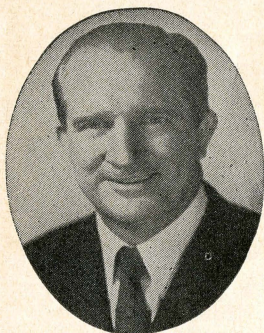

RAINEY CAWTHON

# Rainey Cawthon's

★ RCA TELEVISION and RADIO

★ SHELL PRODUCTS ★ GOODYEAR TIRES

"WE SERVICE WHAT WE SELL"

• ROAD SERVICE • PHONE 2-1865 •

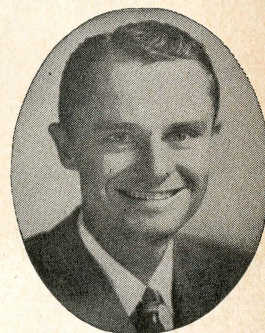

FRED PIERSON

*patronize...*  
**STADIUM**

## CONCESSIONS

*Located beneath the stands on each side of stadium*

**COLD DRINKS..... 15¢**  
**HOT COFFEE..... 15¢**  
**SANDWICHES..... 30¢**  
**HOT DOGS..... 25¢**  
**PEANUTS..... 10¢**  
**POP CORN..... 10¢**

**SOUVENIR ITEMS**  
**PENNANTS**  
**BADGES**  
**SUN VISORS**  
**ASPRIN**

*All Cigarettes 35¢*

*please pay no more than established prices*



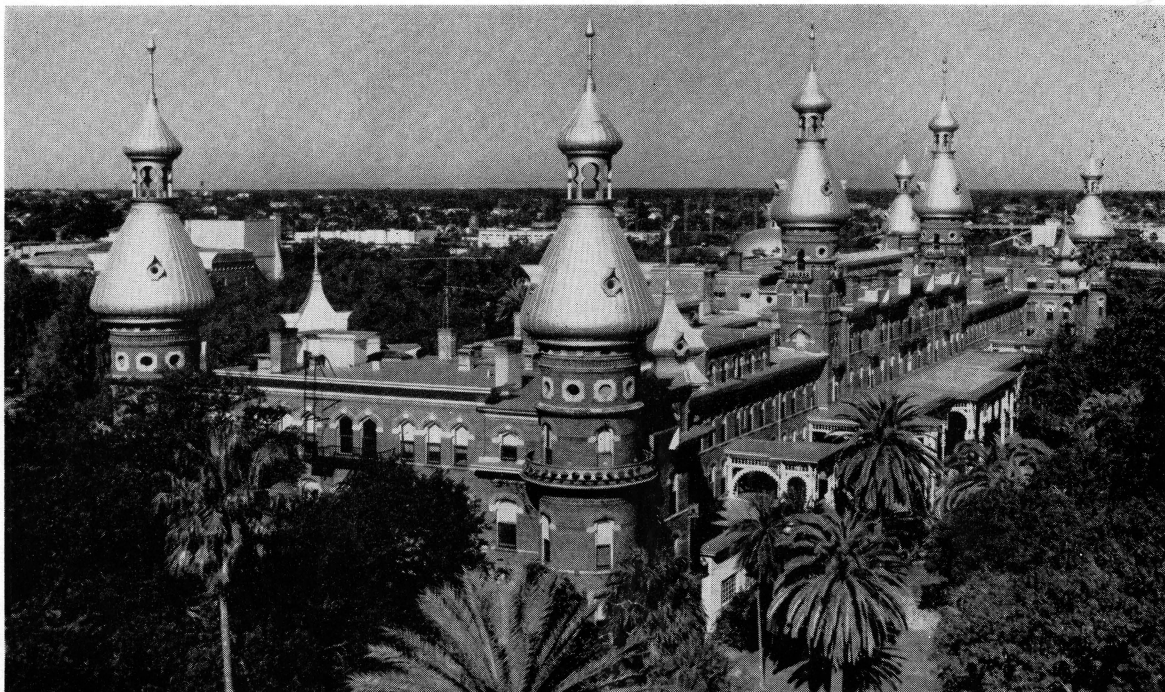

**View of the University of Tampa**



**MARCEINO HUERTA, JR.**  
Athletic Director and Head Coach

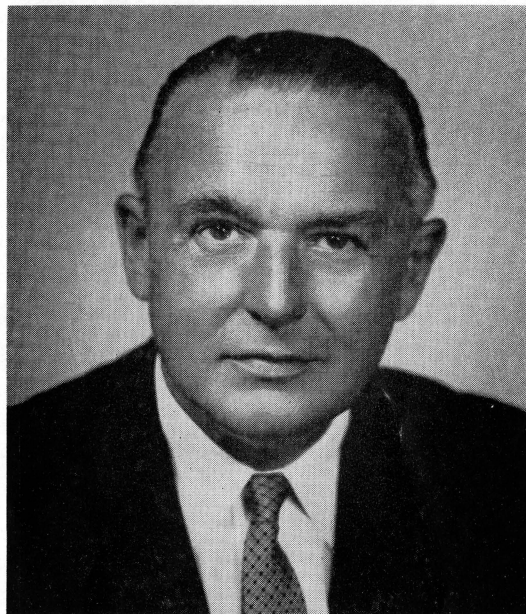

**DR. DAVID DELO**  
President, University of Tampa



## The President . . .

### DR. ROBERT M. STROZIER

Florida State University's President, Dr. Robert M. Strozier, is a football enthusiast who will be "playing" his second year for the Seminoles.

When Dr. Strozier came to Florida State in September, 1957, it was homecoming for the popular new president. Born in McRae, Ga., he was reared in Moultrie, Ga., and was graduated from Emory University. He earned his Ph.D. at the University of Chicago.

President Strozier began his professional career as professor of romance languages at Georgia State College for Men at Tifton. From 1933-1940 he served as professor of French and dean of men at West Georgia College.

In 1940 he went to the University of Georgia as associate dean of students and associate professor of romance languages. Later he served as director of the Army Special Training Program unit there.

In May, 1945, he joined the University of Chicago faculty as associate director of International House and in 1946 he became dean of students.

President Strozier's first year at Florida State has been one of accomplishment from the start. At Commencement last May he reported an accumulative total of research grants and contract funds of \$1,225,000, greater by 487,000 than in any previous year. Among these contracts is one with the United States Air Force amounting to \$217,260 for nuclear research, the largest single contract ever negotiated in support of research at Florida State.

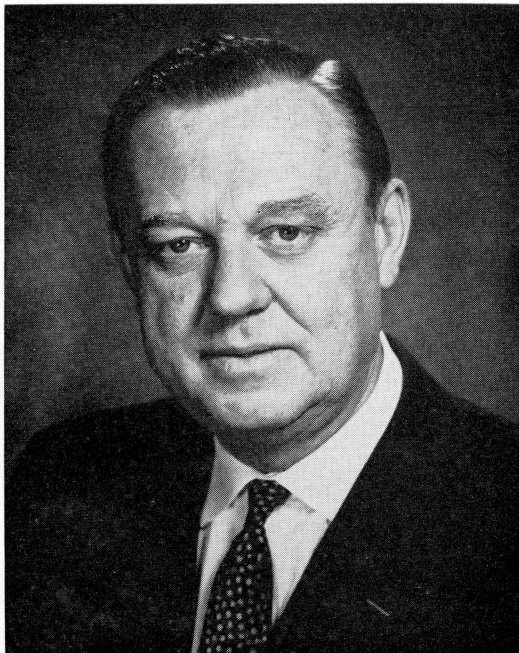

## The Head Coach . . .

### TOM NUGENT

"Sometimes when you talk to Tom Nugent," wrote the Atlanta Journal's Jim Minter, "you feel as though Mike Todd is still with us." Minter's point was simple. Florida State's energetic Athletic Director and Head Football Coach, in the colossal style of the late Mike Todd, does things first class.

It's been that way with Thomas Norman Nugent since, at age 15, he wrote he would be a head college football coach some day. That day arrived when he assumed command of VMI's football fortunes. It was in 1949, and within three years after Nugent joined the obscure VMI Keydets, he had won a Southern Conference championship and pulled an upset over mighty Georgia Tech.

Nugent came to FSU in 1953 and thanks to his magnetic touch, football at Florida State has grown from a pickup sport in 1947 to a 1958 position that finds the Seminoles playing such tradition-steeped opponents as Georgia Tech, Georgia, Tennessee, Florida, and Miami (Fla.).

Nugent's enthusiastic interest in the entire program of intercollegiate athletics at FSU resulted in his appointment as Director of Athletics last May. In his sixth year as the propelling force behind the Seminoles, Nugent has attained a record of 27 victories against 24 losses and one tie.

He has also become nationally known for his bright innovations. It was Nugent who presented to football the typewriter huddle, the double quarterback and the "I" formation used so effectively by his own Seminoles. Florida State's annual June coaching clinic, which he fathered five years ago, is probably football's finest. A native of Lawrence, Mass., the 45-year-old coach was graduated from Ithaca College in 1936.





## ABOUT FLORIDA STATE UNIVERSITY

Located in Tallahassee, Florida State University is one of the fastest growing universities in the country. Already it is literally bursting at its seams with an estimated 10,000 students expected by 1960.

The campus consists of 297 acres, the older part of which overlooks the capital city.

**The new portion of the campus follows a 50-year master plan developed by well-known architects. It stretches westward along Highway 90.**

Growing by leaps and bounds, the campus has an 11-floor dormitory with three more just like it expected in the near future. A million dollar physical education plant is a year-and-a-half old as is the multi-million dollar library building.

New buildings completed this year are the School of Business and the School of Education, and a Geology addition.

**A recent act of the Legislature granted the University \$2,300,000 for developing basic nuclear studies which will put Florida State to the fore in the nuclear field.**

Authorized by the 1851 Legislature, the institution was first established as the "Seminary West of the Suwannee," and was opened on a portion of its present campus. The name was changed to "Florida State College" in 1901 and the school remained coeducational until 1905. Then it became the "Florida Female College" and was renamed in 1909, "The Florida State College for Women."

By act of the 1947 Legislature, the institution again became coeducational as The Florida State University.



# WHEN WE HAVE THE BALL

LEFT END

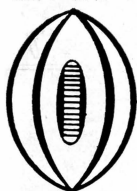

89 Fleming  
87 Hinson  
84 Kimber  
82 Slaton

LEFT TACKLE



71 Swoszowski  
78 Craig  
75 Strickland  
70 Worthington

LEFT GUARD



62 Ulmer  
64 Lamb  
74 Bagnall  
68 Keith  
65 Barona

CENTER

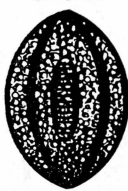

51 Davis  
52 Bell  
53 Rogers  
50 Kestner  
54 Hardy

RIGHT GUARD



79 Graham  
63 Moran  
61 McGee  
60 Baggett  
66 Schou

RIGHT TACKLE



77 Spivey  
69 Brown, B.  
67 Rogers  
76 Wallace

RIGHT END



80 Romeo  
83 Fountain  
85 Brown  
81 Kavanaugh  
86 Daniel

QUARTERBACK



10 Prinzi  
13 Majors  
12 McCormick  
14 Springer

LEFT HALFBACK



20 Renn  
11 Conrad  
26 Whitehead  
24 Cone  
21 Carnes

RIGHT HALFBACK



27 Espenship  
25 Meyer  
22 Levy  
28 Hooks  
23 Sheppard

FULLBACK



43 Pickard  
40 Pasquale  
44 Calhoon  
42 Rozman

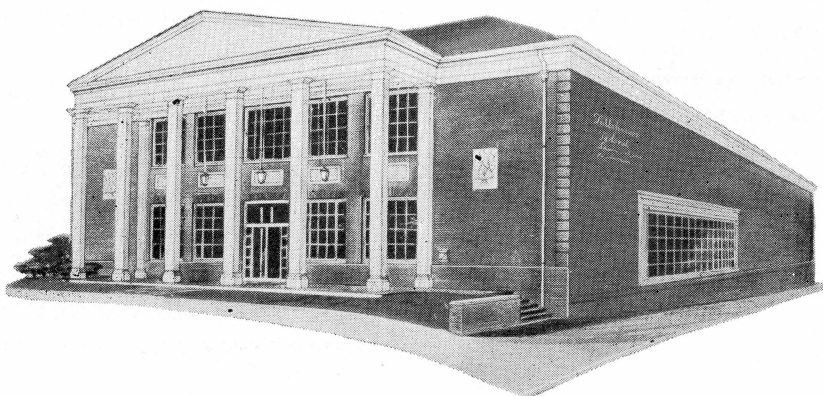

OUR NEW HOME



# WHEN TAMPA HAS THE BALL

LEFT END

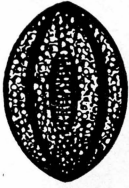

50 Davenport  
56 Coleman  
53 Bailey

LEFT TACKLE



45 Rodriguez  
43 Lawson  
40 Worsham

LEFT GUARD

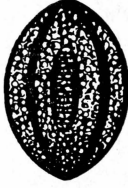

36 Freeman  
37 Smith  
34 Felicione

CENTER

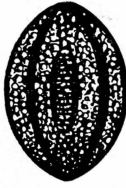

21 Tecza  
56 Coleman  
22 Story

RIGHT GUARD

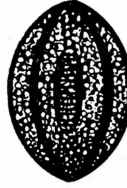

30 Leis  
35 White  
38 Lebeda

RIGHT TACKLE



47 Encone  
42 Walter  
41 Stanley

RIGHT END



51 Belliveau  
54 Hanna  
55 Phillips

QUARTERBACK

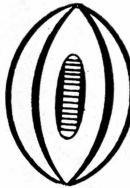

61 Nuznoff  
62 Turner  
63 Osler

LEFT HALFBACK



87 Williams  
88 Whitwell  
89 Lyle

RIGHT HALFBACK



81 McCullers  
70 Mitchell  
85 Bruni

FULLBACK



73 Cason  
72 Gould  
75 Bembry

## TALLAHASSEE FEDERAL

SAVINGS & LOAN

115 E. Park

TALLAHASSEE



# *FSU Players*



**Bob Conrad—QB**

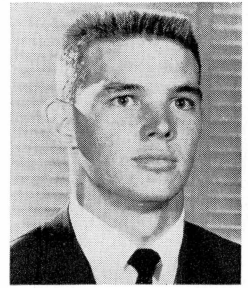

**Jack Espenship—HB**

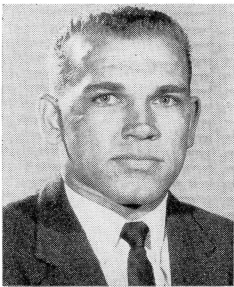

**Pappy Rozman—FB**

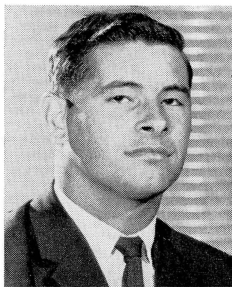

**Ron Hinson—E**

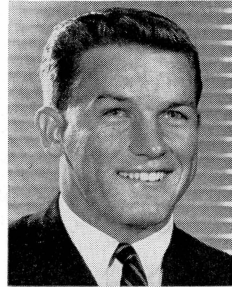

**Joe Majors—QB**

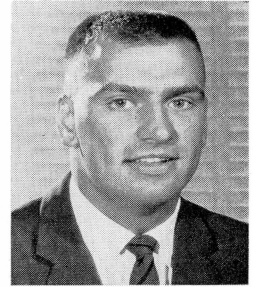

**John Bell—C**



**Bob Stewart—E**



**Bud Whitehead—HB**

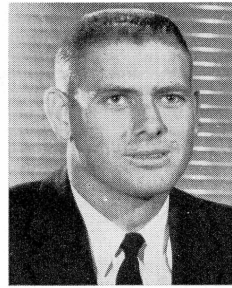

**Bob Fountain—E**

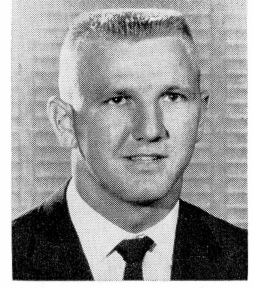

**Carl Meyer—HB**

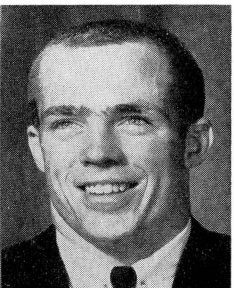

**Al Ulmer—G**

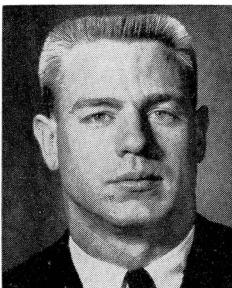

**Bill Kimber—E**

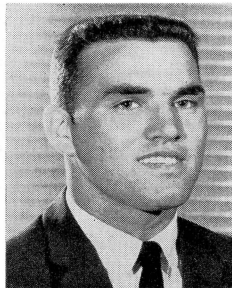

**Terry Moran—G**

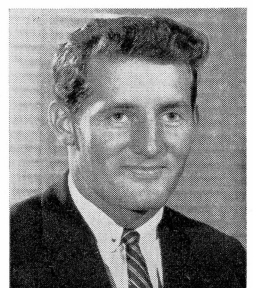

**Bobby Renn—HB**



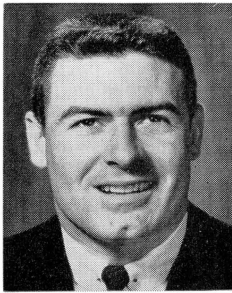

**Joe McGee—G**



**Jim Hooks—HB**

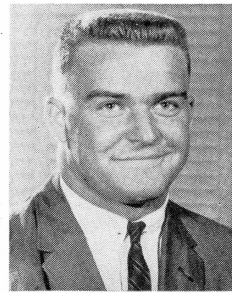

**Bob Douglas—T**

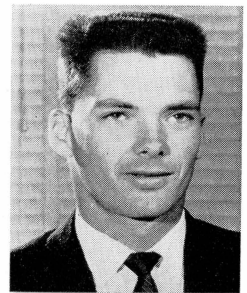

**John Slaton—E**



**Jim Daniel—E**

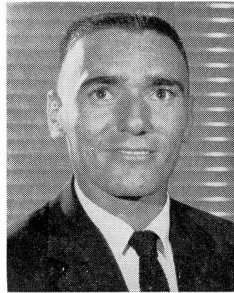

**Frank Springer—QB**



**Bob Carnes—HB**

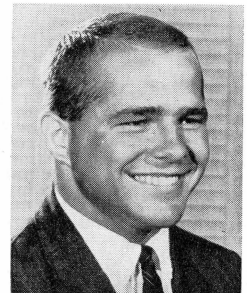

**Ken Kestner—C**

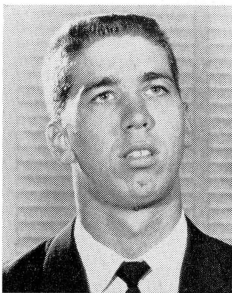

**Bob Swoszowski—T**

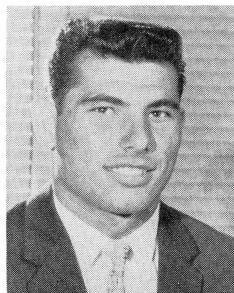

**Tony Romeo—E**

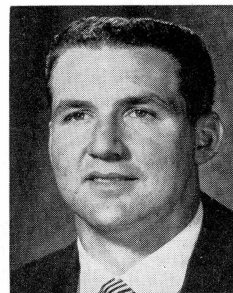

**Dink Lawrence—FB**



**Jack Hardy—C**

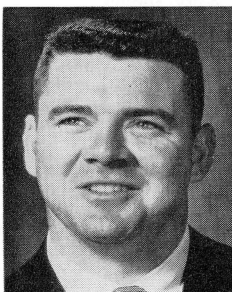

**Leo Baggett—G**

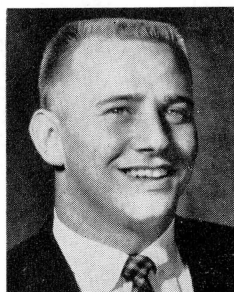

**Jerry Graham—T**



**Lou Wallace—T**

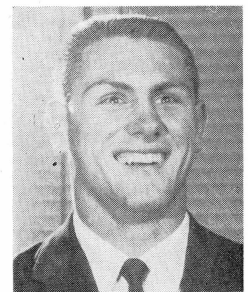

**Denny Schou—G**



# FLORIDA STATE UNIVERSITY 1958 FOOTBALL ROSTER

NO.	NAME	POS.	AGE	HT.	WT.	YR.	HOMETOWN
10	*VIC PRINZI	QB	22	6-0	178	Sr.	Waverly, N. Y.
11	BOBBY CONRAD	QB	20	6-0	181	So.	Marianna
12	GENE McCORMICK	QB	22	5-9	151	So.	Miami
13	*JOE MAJORS	QB	20	6-0	176	Jr.	Huntland, Tenn.
14	FRANK SPRINGER	QB	24	5-11	180	So.	Delray Beach
20	*BOBBY RENN	HB	24	5-11	175	Sr.	Henderson, N. C.
21	BOBBY CARNES	HB	20	6-0	176	Jr.	Tallahassee
22	LENNY LEVY	HB	19	5-8	180	Jr.	Miami Beach
23	*JOHN SHEPPARD	HB	24	5-8	182	Sr.	Tallahassee
24	KEN CONE	HB	19	6-0	173	So.	Lakeland
25	CARL MEYER	HB	20	5-11	177	So.	Melbourne
26	BUD WHITEHEAD	HB	19	5-10	171	So.	Marianna
27	JACK ESPENSHIP	HB	19	6-2	185	So.	Lake City
28	*JIM HOOKS	HB	22	5-9	173	Jr.	West Palm Beach
40	PAUL PASQUALE	FB	21	5-8	186	So.	Binghamton, N. Y.
42	PAPPY ROZMAN	FB	23	5-9	182	Jr.	Tallahassee
43	*FRED PICKARD	FB	20	5-9	165	Jr.	Columbia, Tenn.
44	JIM CALHOON	FB	23	6-1	191	So.	Winslow, Ariz.
50	KEN KESTNER	C	20	5-9	200	So.	Cleveland, Ohio
51	BO DAVIS	C	21	6-2	195	Sr.	Hapeville, Ga.
52	JOHN BELL	C	18	6-0	199	So.	Atlanta, Ga.
53	RAMON ROGERS	C	20	5-11	182	Jr.	Pensacola
54	JACK HARDY	C	19	5-10	191	So.	Miami
60	*LEO BAGGETT	G	22	5-10	191	Sr.	Panama City
61	*JOE McGEE	G	22	5-9	186	Sr.	Raleigh, N. C.
62	*AL ULMER	G	19	5-10	176	Jr.	Clearwater
63	TERRY MORAN	G	18	5-9	180	So.	New Orleans, La.
64	RAY LAMB	G	20	6-0	182	So.	Atlanta, Ga.
65	LOU BARONA	G	20	5-9	175	So.	Miami
66	DENNY SCHOU	G	18	5-8	185	So.	Delray Beach
67	JIM ROGERS	T	20	5-10	180	Jr.	Miami
68	*STU KEITH	G	21	6-0	183	Sr.	Panama City
69	GEORGE CANNING	G	20	5-10	193	So.	Mobile, Ala.
70	JIM WORTHINGTON	T	20	6-1	198	So.	Oak Ridge, Tenn.
71	BOB SWOSZOWSKI	T	18	6-3	192	So.	Orlando
73	BILL BROWN	T	23	6-0	200	So.	Orlando
74	*CLARE BAGNALL	G	25	6-1	208	Jr.	Battle Creek, Mich.
75	DAN STRICKLAND	T	23	6-1	214	So.	Sopchoppy
76	*LOU WALLACE	T	19	6-2	197	Jr.	Atlanta, Ga.
77	*JOHN SPIVEY	T	20	6-2	200	Jr.	Panama City
78	*JOHN CRAIG	T	21	6-0	214	Sr.	Orlando
79	*JERRY GRAHAM	T	20	6-0	224	Sr.	Chicago, Ill.
80	TONY ROMEO	E	20	6-0	200	So.	Tampa
81	BOB KAVANAUGH	E	18	6-0	200	So.	Miami
82	JOHN SLATON	E	18	6-1	183	So.	Coral Gables
83	*BOB FOUNTAIN	E	21	6-0	190	Sr.	Crestview
84	*BILL KIMBER	E	22	6-2	193	Sr.	Winter Park
85	HERMAN BROWN	E	20	6-0	174	So.	Auburndale
86	JIM DANIEL	E	19	6-3	180	So.	Atlanta, Ga.
87	RON HINSON	E	19	6-0	193	So.	Waycross, Ga.
88	BOB STEWART	E	18	5-10	183	So.	St. Petersburg
89	PETE FLEMING	E	21	6-0	177	Jr.	Pensacola

\* Denotes Letterman.



OWNED AND OPERATED BY FRANK AND JAMES CHASE

# *Skyline Restaurant*

1 Mile West of City Limits

U. S. Highways 90 and 20

TALLAHASSEE, FLORIDA

*"Serving Good Food for Fine People"*



## **MIDYETTE-MOOR Insurance Agency**

*"Ask Those We Serve"*

**Complete Insurance and Bond Service**

**PHONE 2-3456**

**MIDYETTE-MOOR BUILDING  
TALLAHASSEE, FLORIDA**

—SAYS—

**Scalp 'em Seminoles!**



**PAYNE H. MIDYETTE  
FRANK D. MOOR  
EDWIN M. CLARK  
A. WINSLOW SULLIVAN  
ROBERT M. DICKINSON  
PAUL L. LEWIS  
PAYNE H. MIDYETTE, JR.  
WILLIAM L. MOOR  
GLENN SEARS  
REX SIKES  
FRANK KOUBA  
ROY SOLOMON  
TROY BARNES**



**TALLAHASSEE  
AUTOMOBILE  
DEALERS  
ASSOCIATION**

**Alford Chevrolet Co.**

**Capital Lincoln-Mercury, Inc.**

**Carr Buick**

**Drake Motors**

**Mayo-Mingledorff Motors, Inc.**

**John Manthey, Inc.**

**Proctor & Proctor**

**Capital Plymouth, Inc.**

**Tallahassee Motors, Inc.**

**Collins Motors, Inc.**

---

**THE LAUNDROMATS**

**115 W. Tennessee — 1005 N. Monroe**

**Phone 3-1789**

**Phone 2-3792**

**CLOTHES — RUGS — BLANKETS**

**Washed Clean — Fluff Dried and Folded**

**SHIRT FINISHING**

**DRY CLEANING • TINTEXING**

*"Your Satisfaction Is Our Goal"*

---

**SCALP 'EM SEMINOLES!**

**BROWN'S MEN'S WEAR**

**MONROE AT PARK**

---

**F & T RESTAURANT**

**For Good Food and Quick Service**

**113 S. Monroe**

**Phone 2-8917**

***Air Conditioned***

---

# FSU Players

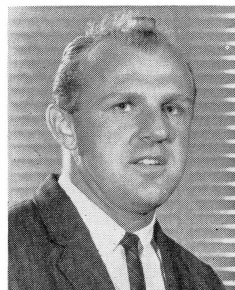

**Clare Bagnall—T**

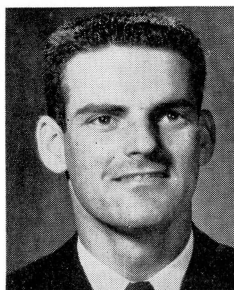

**Gene McCormick—QB**

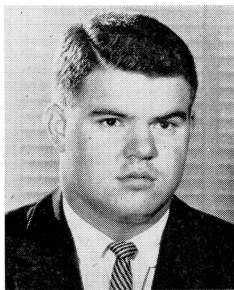

**John Craig—T**

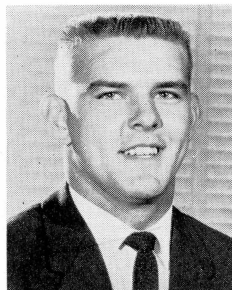

**Jim Worthington—T**

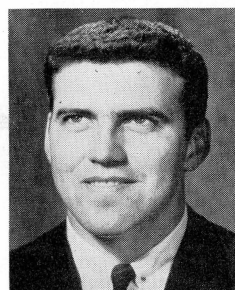

**Bo Davis—C**

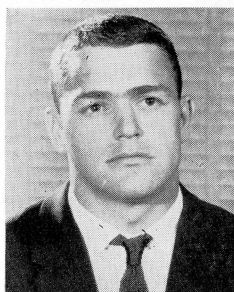

**Jim Calhoon—FB**

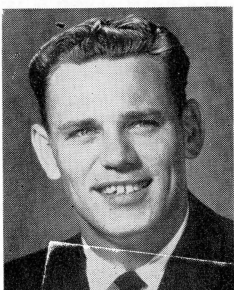

**Bill Brown—T**

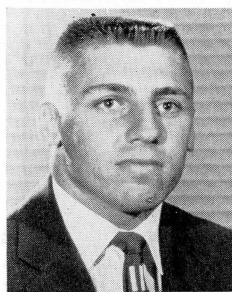

**Lenny Levy—HB**



**Dan Strickland—T**

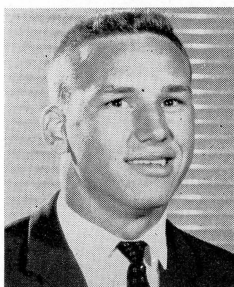

**Ray Lamb—G**



**Stuart Keith—G**



**Herman Brown—E**

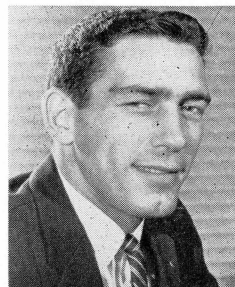

**Vic Prinzi—QB**



# The FSU Coaching Staff



**HARBISON**

**BOB HARBISON**, 31, is a real veteran of the Seminole coaching staff in terms of longevity. Harbison begins his 11th full season with Florida State this fall. Back in his playing days, Bob was an outstanding guard for the late Bo McMillin at Indiana University from 1945-47. A native of Evansville, Ind., Harbison came to Florida State in 1948. He is credited with developing Little All-America linemen Bill Dawkins in 1951 and fellow coach Hugh Adams in 1949.

**FRANK TOOMEY**, 35, a native of Niagara Falls, N. Y., is in his fifth season as one of Coach Tom Nugent's right-hand men. A graduate of Ithaca College, Toomey has a lot to do with making the Seminole backfield go. He is also regarded as one of the best defensive coaches around. He came to Florida State in 1954 after coaching football and baseball at Waverly, N. Y., High School from 1948.

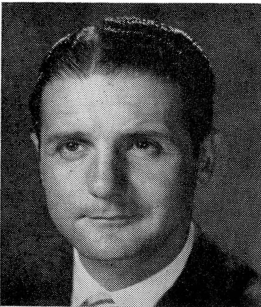

**TOOMEY**

**HUGH ADAMS**, 30, a Little All-America on Florida State's 1949 team, returns for his third season with the Seminoles. A graduate assistant in 1955, Hugh was the first Florida State graduate to hold an assistant coaching position with the Seminoles.

The Punta Gorda native was an assistant coach and mathematics instructor at Tallahassee's Leon High School in 1950-51. He served in the Navy before returning to Florida State in 1955 to earn his master's degree.

**PAUL ODOM**, 31, coached Florida State's high-powered freshman teams during the past three years. A graduate assistant in 1955, Odom was elevated from freshman coach to the varsity coaching staff last June. A native of Mount Dora, Odom played tackle for Rollins College in 1947-48. After Rollins dropped football, Paul switched to Stetson and captained the Hatters during the 1950 season.

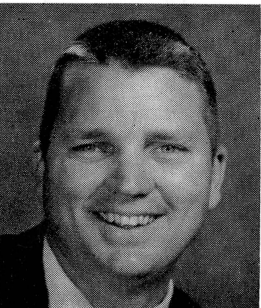

**ADAMS**

**CHARLIE LAPRADD**, All-America tackle at the University of Florida in 1952, is the second newest full member of Florida State's coaching staff. LaPradd is expected to develop into an excellent football coach, primarily because of the way the young Seminoles respect him. A native of St. Augustine, Charlie, 30, was graduated from the University of Florida in 1953 before serving in the Air Force. He was a graduate assistant at FSU in 1956. He became a full member of the staff last season.

**HERB HUGHES**, 27, former University of New Mexico quarterback, takes over the reigns of Florida State's freshman football squad this season. Hughes assisted with the Seminole freshmen in 1956 and worked with the varsity last season. He showed an early inclination to become a football coach at New Mexico, where he was graduated in 1956. His shrewd knowledge of football is helping greatly in his coaching efforts.

**LEE CORSO**, the newest full-time member of the coaching staff — appointed last June — is one of the brighter names in Florida State's brief football history.

A native of Miami, where he was a three-sport All-Stater at Miami Jackson, 22-year-old Corso has always expressed a desire to coach. "Lee has that rare ability of being able to impart the knowledge he has," Coach Tom Nugent says. "I think he has a big future in coaching." Corso was graduated from Florida State in 1956 and served as freshman backfield coach last season.

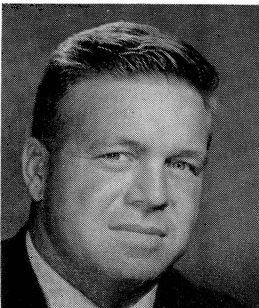

**ODOM**

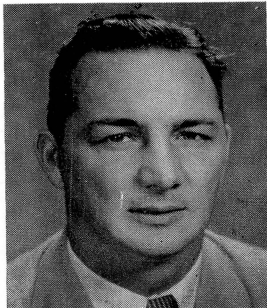

**LAPRADD**



**HUGHES**

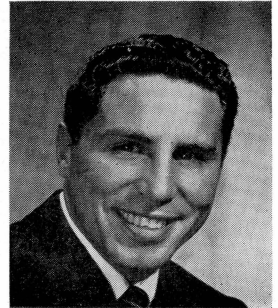

**CORSO**

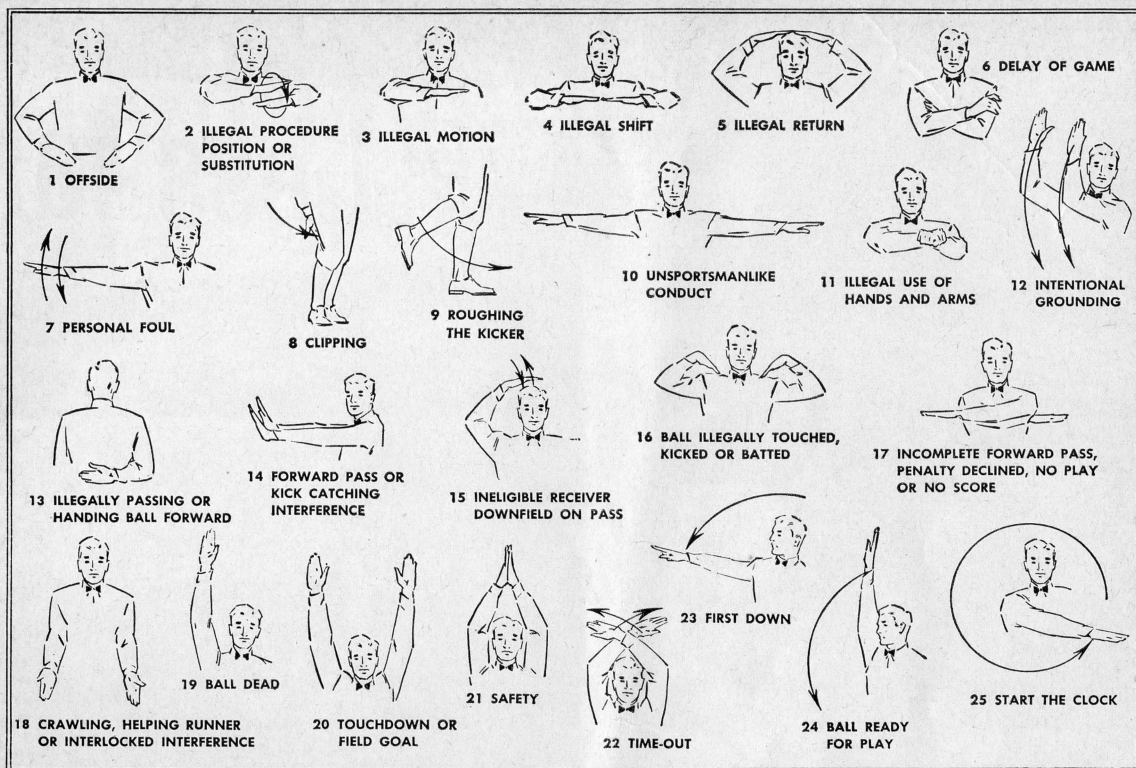

1-hour free parking at  
Park and Shop Garage.

## SIGN OF SAFE SAVING

Your savings at Leon Federal are insured up to \$10,000 by a U. S. Government Agency. Insured savings up to \$30,000 are possible for husband and wife through joint accounts. Start saving safely at Leon Federal today.

**LEON** FEDERAL SAVINGS  
AND LOAN ASSOCIATION

111 S. Monroe Street  
Tallahassee, Florida



They said it couldn't be done - BUT HERE IT IS!

PUFF BY PUFF  
TODAYS L'M  
GIVES YOU...

Less tars & More taste  
than ever before!



## FLORIDA STATE

### PROBABLE STARTING LINEUP

NO.	NAME	POS.
89	PETE FLEMING	LE
71	BOB SWOSZOWSKI	LT
62	AL ULMER	LG
51	BO DAVIS	C
79	JERRY GRAHAM	RG
77	JOHN SPIVEY	RT
80	TONY ROMEO	RE
10	VIC PRINZI	QB
20	BOB RENN	LH
27	JACK ESPENSHIP	RH
43	FRED PICKARD	FB

## THE FLORIDA STATE SQUAD

10	Prinzi, b	44	Calhoun, b	73	B. Brown, t
11	Conrad, b	50	Kestner, c	74	Bagnall, g
12	McCormick, b	51	Davis, c	75	Strickland, t
13	Majors, b	52	Bell, c	76	Wallace, t
14	Springer, b	53	R. Rogers, c	77	Spivey, t
20	Renn, b	54	Hardy, c	78	Craig, t
21	Carnes, b	60	Baggett, g	79	Graham, t
22	Levy, b	61	McGee, g	80	Romeo, e
23	Shepard, b	62	Ulmer, g	81	Kavanaugh, e
24	Cone, b	63	Moran, g	82	Slaton, e
25	Meyer, b	64	Lamb, g	83	Fountain, e
26	Whitehead, b	65	Barona, g	84	Kimber, e
27	Espenship, b	66	Schou, g	85	H. Brown, e
28	Hooks, b	67	J. Rogers, t	86	Daniel, e
40	Passuale, b	68	Keith, g	87	Hinson, c
42	Rozman, b	69	Canning, g	88	Stewart, e
43	Pickard, b	70	Worthington, t	89	Fleming, e
		71	Swoszowski, t		

## TAMPA TEAM

### TAMPA PROBABLE STARTING LINEUP

NO.	NAME	POS.
50	DAVE DAVENPORT	LE
45	GIL RODRIGUEZ	LT
36	LOWELL FREEMAN	LG
21	RON TECZA	C
30	DICK LEIS	RG
47	DON ECONE	RT
51	KEN BELLIVEAU	RE
61	BILL NUZNOFF	QB
87	BUDDY WILLIAMS	LH
81	CHARLES MCCULLERS	RH
73	FRED CASON	FB

## THE TAMPA SQUAD

20	Hurley, c	43	Lawson, t	62	Turner, qb
21	Tecza, c	44	Guggino, t	63	Osler, qb
22	Story, c	45	Rodriguez, t	70	John Mitchell, fb
23	Gore, c	47	Ecene, t	71	George, fb
28	Leis, g	48	Crawford, t	72	Could, fb
31	McNaughton, t	50	Davenport, e	73	Cason, fb
32	Belec, g	51	Belliveau, e	75	Bembry, fb
34	Felicion, g	52	Trulock, e	80	Davis, hb
35	White, g	53	Bailey, e	81	McCullers, hb
36	Freeman, g	54	Hanna, e	82	Rouse, hb
37	Smith, g	55	Phillips, e	85	Bruni, hb
38	Lebeda, g	56	Coleman, e	86	Smith, hb
40	Worsham, t	57	Sajovetz, e	87	Williams, hb
41	Stanley, t	60	Trosky, qb	88	Whitwell, hb
42	Walter, t	61	Nuznoff, qb	89	Lille, hb

Light into that Live Modern flavor!

L'M... Best tastin' smoke you'll ever find!



# PENALTIES

1. **OFFSIDE** by either team; Violation of scrimmage or free kick formation; Encroachment on neutral zone—Loss of Five Yards.
2. **ILLEGAL PROCEDURE, POSITION OR SUBSTITUTION**—Putting ball in play before Referee signals "Ready-for-play"; Failure to complete substitution before play starts; Player out of bounds when scrimmage begins; Failure to maintain proper alignment of offensive team when ball is snapped; False start or simulating start of a play; Taking more than two steps after Fair Catch is made; Player on line receiving snap—Loss of Five Yards.
3. **ILLEGAL MOTION**—Offensive player illegally in motion when ball is snapped—Loss of Five Yards.
4. **ILLEGAL SHIFT**—Failure to stop one full second following shift—Loss of Fifteen Yards.
5. **ILLEGAL RETURN** of substitute not previously disqualified—Loss of Fifteen Yards.
6. **ILLEGAL DELAY OF GAME**; Taking more than four times out during either half (except for replacement of injured player)—Loss of Five Yards. Team not ready to play at start of either half—Loss of Fifteen Yards.
7. **PERSONAL FOUL**—Tackling or blocking defensive player who has made fair catch; Piling on; Hurdling; Grasping face mask of opponent; Tackling player out of bounds, or running into player obviously out of play; Striking an opponent with fist, forearm, elbow or locked hands; Kicking or kneeling—Loss of Fifteen Yards (Flagrant offenders will be disqualified.)
8. **CLIPPING**—Loss of Fifteen Yards.
9. **ROUGHING THE KICKER** or holder—Loss of Fifteen Yards.
10. **UNSPORTSMANLIKE CONDUCT**—Violation of rules during intermission; Illegal return of suspended player; Coaching from sidelines; Invalid signal for Fair Catch; Persons illegally on field—Loss of Fifteen Yards. (Flagrant offenders will be disqualified.)
11. **ILLEGAL USE OF HANDS AND ARMS** by offensive or defensive player; Defensive holding—Loss of Fifteen Yards.
12. **INTENTIONAL GROUNDING** of forward pass—Loss of Five Yards Plus Loss of Down.
13. **ILLEGALLY PASSING OR HANDING BALL FORWARD**—Loss of Five Yards Plus Loss of Down.
14. **FORWARD PASS OR KICK CATCHING INTERFERENCE**—Interference with opportunity of player of receiving team to catch a kick—Loss of Fifteen Yards. Interference by member of offensive team with defensive player making pass interception—Loss of Fifteen Yards Plus Loss of Down. Interference by defensive team on forward pass—Passing Team's Ball at Spot of Foul and First Down.
15. **INELIGIBLE RECEIVER DOWNFIELD ON PASS**—Loss of Fifteen Yards.
16. **BALL ILLEGALLY TOUCHED, KICKED OR BATTED**—Forward pass being touched by ineligible receiver beyond the line of scrimmage—Loss of Fifteen Yards from Spot of Preceding Down and Loss of a Down. Eligible pass receiver who goes out of bounds and later touches a forward pass—Loss of Down. Illegal touching of kicked ball within opponent's ten yard line—Touchback.
17. **PENALTY DECLINED**; Incomplete forward pass; No play or no score.
18. **CRAWLING** by runner—Loss of Five Yards. Interlocked Interference—Loss of Fifteen Yards.

## Have you "SAMPLED" THE SERVICE AT LEON FEDERAL?

Stop in. You'll get "V.I.P. treatment" at Leon Federal. Take advantage of the tops in personal service and up-to-the-minute facilities that make saving a real pleasure.



Forging ahead with  
Fabulous Florida

3½% current dividend • Savings insured to \$10,000

# LEON FEDERAL SAVINGS AND LOAN ASSOCIATION

111 S. Monroe Street • Tallahassee, Florida





---

WON'T YOU...

**HAV-A-TAMPA**

...CIGAR

Eli Witt Tobacco & Candy Co.

TALLAHASSEE, FLORIDA

---

**D. T. O'HARA, JR.**

PRODUCE • POULTRY • FROZEN FOODS

Phone 2-2128 • 717 W. Gaines St.

TALLAHASSEE, FLORIDA

---

---

**BILL'S BOOK STORE**

BOOKS

SUPPLIES

SUNDRIES

PRIVATELY OWNED AND OPERATED

---

**S H A W ' S**

Furnishings for Your Home

COLLEGE AVE. at DUVAL ST.

*"Good Taste Costs No More"*

---

*Gilberg's*

*"The House of 1000 Fabrics"*

---

123 South Monroe Street  
TALLAHASSEE, FLA.

220 Broad Avenue  
ALBANY, GA.

109 W. University Ave.  
GAINESVILLE, FLA.

8 North Palofax Street  
PENSACOLA, FLA.

535 Harrison Ave.  
PANAMA CITY, FLA.

106 E. Main St.  
LAKELAND, FLA.

*Fabrics From All Over the World*

---

---

**".....it's a date!"**

**MORRISON'S**  
*Cafeteria*

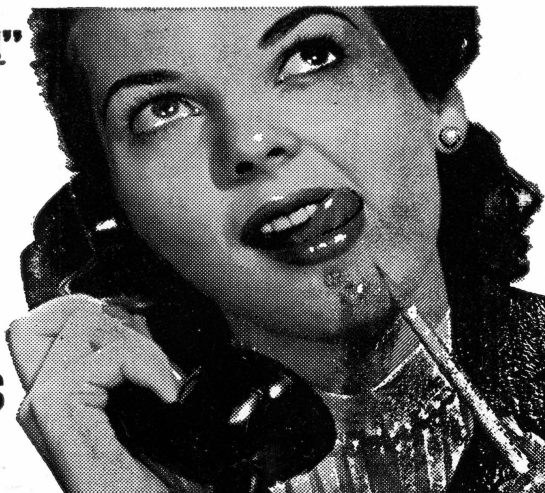

---

*The Vogue*

**TALLAHASSEE, FLORIDA**

---

**BRINKLEY BROS.**

HOMER A. BRINKLEY

ROBERT T. BRINKLEY

**REALTORS • INSURANCE**

CARL BRINKLEY, Mgr. Insurance Dept.

**MORTGAGE LOANS**

***"A Brinkley Buy Is a Better Buy"***

**BRINKLEY BLDG. — 306 N. MONROE ST.**

**TELEPHONE 3-0918**



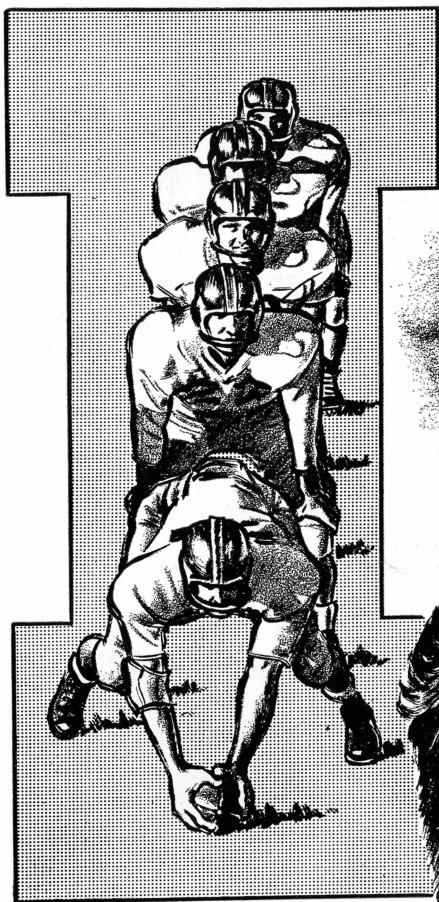

FLORIDA STATE'S  
I-FORMATION WAS  
ORIGINALLY DREAMT  
UP TO MASS GREAT  
POWER FOR OFF-  
TACKLE SMASHES...

MAN,  
THE I'S  
REALLY HAVE  
IT



...THE BRAINCHILD  
OF FORWARD-  
THINKING TOM  
NUGENT...



AND I CAN'T  
COMPLAIN 'BOUT  
THE PAST OR  
PRESENT EITHER,  
COACH

...WHOSE  
COACHING  
INGENUITY  
HAS BEEN  
TRANSLATED  
INTO A BRIGHT  
SEMINOLE  
FOOTBALL  
FUTURE?

TURRAY  
OLDERMAN

---

# FAIVER'S

## For Chicken Pizza Pie

•  
Half-Fry Chicken  
Italian Foods

*While in Tallahassee  
visit our Italian Room*

•

1312 WEST TENNESSEE STREET  
TALLAHASSEE, FLORIDA

---

## *Learn to Fly at* SEMINOLE FLYING SERVICE

Municipal Airport  
Tallahassee, Fla.

Rides, Instruction, Charter,  
Rental, Aerial Photography

See The New CESSNA  
for the  
MAN ON THE MOVE

Look Up – A New CESSNA  
May Be Overhead

# *Your* MEMORIES LIVE FOREVER

WHEN RECORDED ON FILM!

TALLAHASSEE

# CAMERA CENTER

123 NORTH MONROE ST.  
ACROSS FROM THE FLORIDA THEATRE

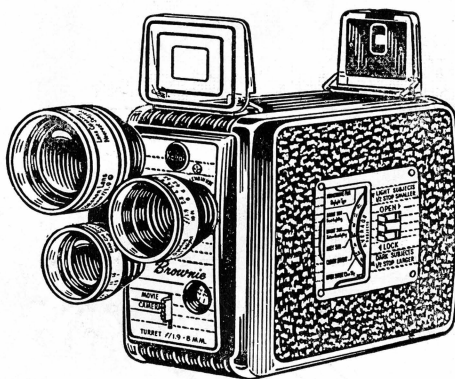



# TAMPA

## 1958 FOOTBALL ROSTER

NO.	NAME	POS.	AGE	HT.	WT.	YR.	HOMETOWN
20	BUCK HURLEY	C	22	6'1"	195	Fr.	Bloomington, Ind.
21	RON TECZA	C	18	6'2"	200	So.	Passaic, N. J.
22	*WAYNE STORY	C	20	6'2"	205	Sr.	Webster, Fla.
23	PAUL GORE	C	17	6'1"	190	Fr.	Haines City, Fla.
30	DICK LEIS	G	20	6'1"	210	Sr.	Lakeland, Fla.
31	FRED McNAUGHTON	T	19	6'1"	195	So.	Audubon, N. J.
32	TONY BELEC	G	19	5'11"	210	Jr.	Morgantown, W. Va.
34	JOHN FELICIONE	G	19	6'2"	190	Fr.	Tampa, Fla.
35	NORMAN WHITE	G	19	6'	190	Fr.	Jacksonville, Fla.
36	LOWELL FREEMAN	G	24	6'1"	210	Sr.	Milton, W. Va.
37	WALTON SMITH	G	21	5'11"	205	Jr.	Davisboro, Ga.
38	ALAN LEBEDA	G	17	6'	200	Fr.	Tampa, Fla.
40	DAN WORSHAM	T	19	6'2"	210	So.	Tarpon Springs, Fla.
41	HARDY STANLEY	T	21	6'3"	220	Jr.	Jacksonville, Fla.
42	DICK WALTER	T	20	6'3"	220	Fr.	Catlettsburg, Ky.
43	JERRY LAWSON	T	21	6'3"	215	So.	Starke, Fla.
44	NELSON GUGGINO	T	18	5'11"	185	Fr.	Miami, Fla.
45	GIL RODRIGUEZ	T	20	6'2"	220	Jr.	Tampa, Fla.
47	DON ECONE	T	25	6'2"	230	Jr.	Beneld, Ill.
48	CHARLES CRAWFORD	T	18	6'4"	200	So.	Lewistown, Pa.
50	DAVE DAVENPORT	E	19	6'3"	200	Fr.	West Palm Beach, Fla.
51	KEN BELLIVEAU	E	24	6'4"	215	Sr.	Springfield, N. J.
52	CHARLES TRULOCK	E	18	6'1"	185	Fr.	Orlando, Fla.
53	CHARLES BAILEY	E	18	6'1"	195	Fr.	Poca, W. Va.
54	JOHN HANNA	E	22	6'3"	190	Fr.	Philadelphia, Pa.
55	TOMMY PHILLIPS	E	18	6'2"	190	Fr.	Wildwood, Fla.
56	CHARLES COLEMAN	E	24	6'	190	Sr.	Jacksonville, Fla.
57	BOB SAJOVETZ	E	18	6'1"	195	So.	Edwardsville, Ill.
60	DENNIS TROSKY	QB	18	6'2"	200	Fr.	Pittsburgh, Pa.
61	BILL NUZNOFF	QB	20	5'11"	185	Sr.	Detroit, Mich.
62	BILLY TURNER	QB	19	6'1"	175	Jr.	Auburndale, Fla.
63	BILL OSLER	QB	17	6'1"	185	Fr.	Mt. Ephriam, N. J.
70	JOHN MITCHELL	FB	19	6'	195	So.	Princeton, Ky.
71	CHARLES GEORGE	FB	20	6'	180	Jr.	Colquitt, Ga.
72	JAY GOULD	FB	22	6'	210	Fr.	Cocoa, Fla.
73	FRED CASON	FB	21	6'3"	245	Sr.	Plant City, Fla.
75	WILMER BEMBRY	FB	17	6'1"	205	Fr.	Jasper, Fla.
80	PAUL DAVIS	HB	20	5'9"	170	Sr.	Lakeland, Fla.
81	CHARLES McCULLERS	HB	18	6'	175	So.	Plant City, Fla.
82	BILL ROUSE	HB	17	6'1"	175	Fr.	Avon Park, Fla.
85	PETE BRUNI	HB	20	6'	195	Fr.	Conshohocken, Pa.
86	BILL SMITH	HB	18	6'	175	So.	Ft. Meade, Fla.
87	BUDDY WILLIAMS	HB	18	6'	175	So.	Wauchula, Fla.
88	MIKE WHITWELL	HB	22	5'11"	175	Jr.	Pensacola, Fla.
89	CHARLES LYLE	HB	18	5'11"	165	Fr.	Mulberry, Fla.

---

# STUDENT SAVING CENTER

- School Supplies
- Pennants and Novelties
- Gifts
- Art Supplies
- Greeting Cards
- Stationery
- Drafting Equipment
- Pen Repair Service
- Sundries
- Camera Supplies & Developing Service

We Buy and Sell Books

NEW and USED

## UNIVERSITY BOOKSTORE

In the Student Center

---

### CARNES PLAYTHINGS

Largest Selection of Toys in the "Big Bend"

DOLL HEADQUARTERS

TOYS — GIFTS and PLAYTOGS

"Across From Jitney Jungle No. 1"

1302 N. Monroe

Phone 2-2480

TALLAHASSEE, FLORIDA

### QUALITY CLEANERS

Two Plants To Serve You

Downtown

215 W. COLLEGE AVE. — DIAL 2-5097

Opposite Jitney Jungle

1306 N. MONROE — DIAL 2-1651

ONE DAY SERVICE

PICK-UP and DELIVERY

Quality Laundry Service

EXPERT TAILORING and ALTERATIONS

ZIPPER REPAIRED

---

# FLORIDA STATE UNIVERSITY CHEERS

## 1. Beat, Florida State

Beat . . . . . Florida State!  
Beat . . . . . (Stomp, Stomp)  
Beat . . . . . Florida State!  
Beat . . . . . (Stomp, Stomp)  
Beat . . . . . Florida State!  
Beat . . . . . (Stomping)

## 2. Freshman, Flunky

Freshman, Flunky, Student, Scholar  
All good Seminoles, Stand up and holler.

## 3. Garnet and Gold

Garnet and Gold, Fight, Fight!  
Garnet and Gold, Fight, Fight!  
Who fight? We fight!  
Garnet and Gold, Fight, Fight!

## 4. IS Everybody Happy?

CL : Is Everybody happy?  
Aud: Hell, yes!  
CL : Is anybody downhearted?  
Aud: Hell, no!  
CL : Then let's railroad Seminoles  
and take it slow!  
ALL: S-E-M-I-N-O-L-E-S  
(Spell three times)  
ALL: Seminoles!

## 5. Locomotive

Rah, rah, rah, rah,  
Go team, go team  
Rah, rah, rah, rah,  
Go team, go team  
Rah, rah, rah, rah,  
Go team, go team  
Fight!

## 6. Alma Mater

High o'er the towering pines  
our voices swell  
Praising these gothic spires  
We love so well:  
Here sons and daughters stand,  
faithful and true  
Praising our Alma Mater  
F. S. U.

## 7. Tom Nugent Cheer (We've Got the Coach)

We've got the coach (clap, clap)  
We've got the team (clap, clap)  
We've got the pep (clap, clap)  
We've got the steam (clap, clap)  
Coach, team, pep, steam.  
Fifteen rahs for Nugent's team.  
Rah-rah, rah, rah, rah;  
Rah-rah, rah, rah, rah;  
Rah-rah, rah, rah, rah.  
Fight, team!

## 8. Sittin' in a Wigwam

Sittin' in a wigwam  
Beatin' on a tom-tom  
Who come?  
We Come.  
Everybody will come.  
Scalp 'em, (clap, clap), Scalp 'em  
(Clap, clap), etc.

## 9. Seminoles

(spell out)  
S (4 claps) E (4 claps) M (etc.) I (etc.)  
S (1 clap) E (1 clap) M (etc.) I (etc.)

## 10. Go Seminoles

(All hands in the air)  
Go - - - O Seminoles (clap, clap)  
Go - - - O Seminoles (clap, clap)  
Team fight!

## 11. Touchdown Song

Da dum Yea Team!  
Da dum Whose Team!  
Da dum Our Team!  
Touchdown, that's the thing  
We want a touchdown,  
Hear us sing  
We want a touchdown  
Hear us sing  
We want a great big bruiser, husky and tall,  
To carry the ball, in no time at all  
We'll have a touchdown  
And when it's over  
You can hear us make some noise!  
V-i-c-t-o-r-y  
We want a touchdown, boys!  
Da da dum Fight! Fight! (seven times)

## 12. Fight Song

We're going to fight, fight fight for FSU  
You got to scalp 'Um, Seminoles,  
You got to win, win, win, win, that game  
And roll on down and make those goals.  
For FSU is on the warpath now,  
And at the battle's end, she's great,  
So fight, fight, fight, fight to victory  
Our Seminoles from Florida State.  
F-L-O-R-I-D-A S-T-A-T-E  
Florida State!  
Florida State!  
Florida State!

## 13. Hi, Florida

Hi, Florida!  
Hi, State,  
Hi, Hi, Florida State!



# TAMPA SPARTANS



TONY BELEC—G



KEN BELLIVEAU—E

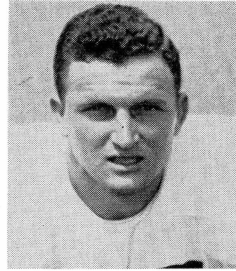

WILMER BEMBRY—FB



PETE BRUNI—HB

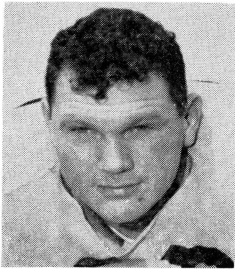

FRED "MOOSE" CASON  
FB

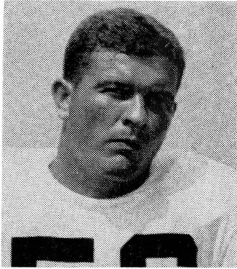

CHARLES COLEMAN—E

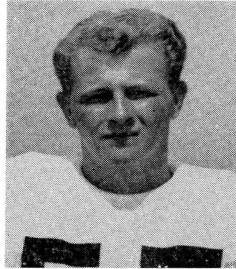

CHARLES CRAWFORD—T

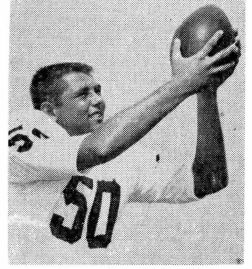

DAVE DAVENPORT—E



PAUL DAVIS—HB

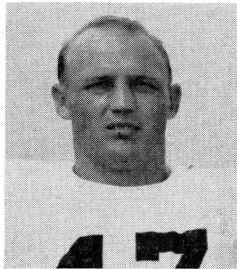

DON ECONE—T

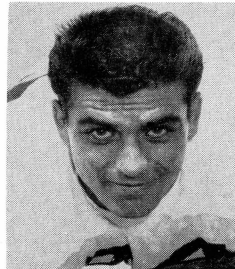

JOHN FELICIONE—G

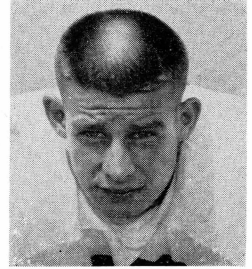

PAUL GORE—C



JOHN HANNA—E



BUCK HURLEY—C



JERRY LAWSON—T



ALAN LEBEDA—G

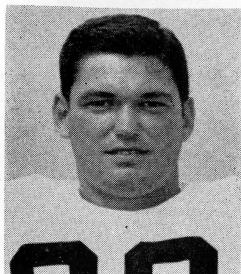

DICK LEIS—T

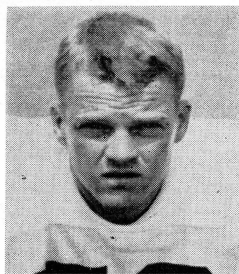

JOHN MITCHELL—FB



C. McCULLERS—HB

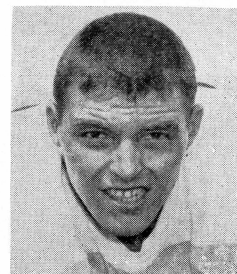

FRED McNAUGHTON—G

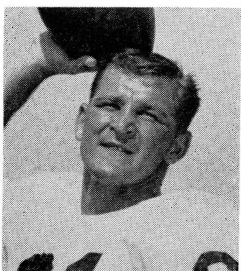

BILL NUZNOFF—QB

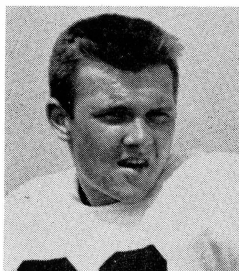

BILL OSLER—QB

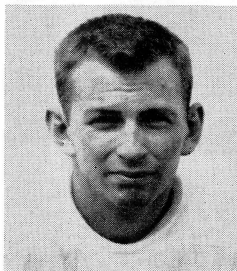

RICK RADOS—HB

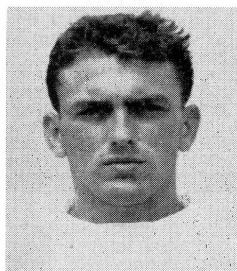

GIL RODRIGUEZ—T

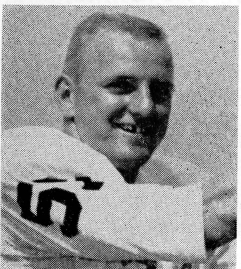

BOB SAJOVETZ—E

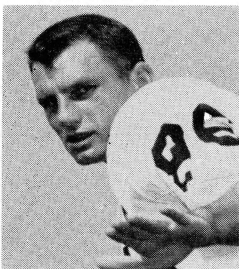

BILLY SMITH—HB

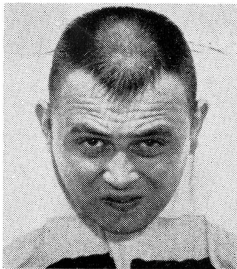

WALTON SMITH—G

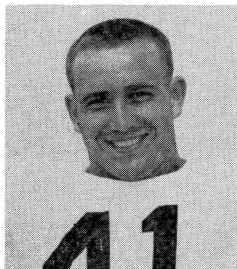

HARDY STANLEY—T



WAYNE STORY—C

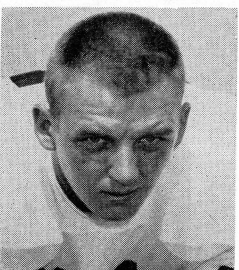

RON TECZA—C

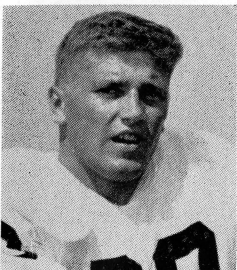

DENNIS TROSKY—QB

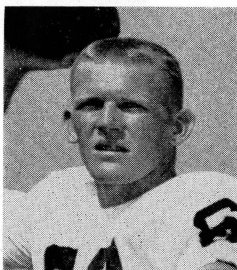

BILLY TURNER—QB

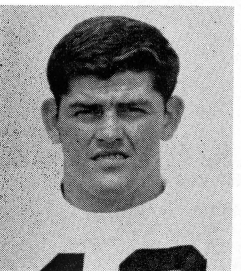

DICK WALTER—T

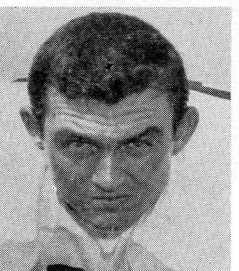

NORMAN WHITE—G

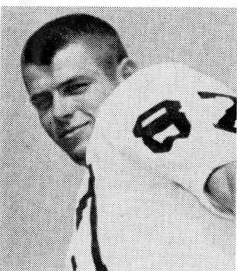

BUDDY WILLIAMS—HB

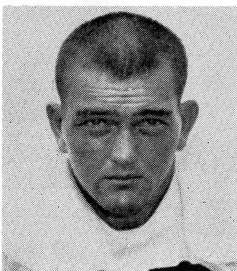

DAN WORSHAM—T

**TRAVELING  
DESSERT TRAYS**

**CHARCOAL  
BROILED  
STEAKS**

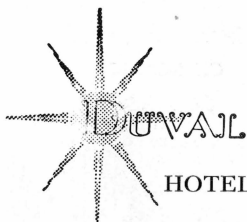

**HOTEL • TALLAHASSEE, FLORIDA**

## **BENNETT'S DRUG STORE**

- Prescriptions
- Cameras
- Sundries
- Gifts
- Fountain
- Cafe
- Cosmetics
- Drugs

**MEET ME AT BENNETT'S  
BEFORE AND AFTER THE GAME!  
Corner Monroe and College Streets  
Phone 2-8980 — 2-4450**



**Versatile halfback Bobby Renn (15) deals as Seminoles spring from explosive "I" formation.**



# SEMINOLE FOOTBALL NETWORK

Florida State University's football games are carried to every part of the state again this season by the growing voice of the Seminole Football Network. Entering its sixth year, the Network is operated by the University's Department of Intercollegiate Athletics. Dr. Don Veller, Assistant Director of Athletics, is Network supervisor.

The Seminole Football Network boasts close to 25 stations in Florida and Georgia this year—a big increase over the 18 stations that carried the games last year.

Handling the broadcasts are Bill Snyder, Sports Director of Station WJAX, Jacksonville, and Jack Edger, Sports Director, WTNT, Tallahassee. Snyder has done the play-by-play of Seminole games for the past three years. A native of Orlando, Snyder, 35, has handled play-by-play of the St. Louis Browns (1950) and for the past few years has broadcast games of the Jacksonville Braves of the South Atlantic League. Snyder also is serving as technical director of the Seminole Network.

Edger, 35, is thoroughly familiar with the Florida State sports scene. Handling the color commentary this year, Edger did the play-by-play of Florida State games in 1953. All 10 of the Seminole games will be broadcast, including the road games to Atlanta, Jacksonville, Knoxville, Miami, and Gainesville (broadcast to areas not covered by the University of Florida Network).



Bill Snyder

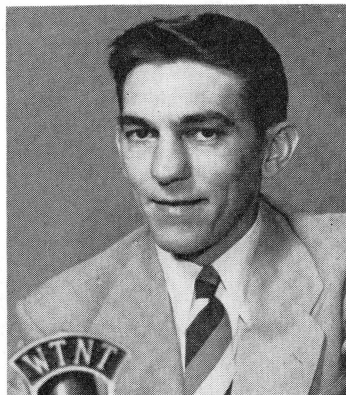

Jack Edger

## THE NETWORK STATIONS

WTAL .....	Tallahassee	WBSR .....	Pensacola
WPCF .....	Panama City	WCNH .....	Quincy
WTAN .....	Clearwater	WWIL .....	Fort Lauderdale
WIRK .....	West Palm Beach	WKIS .....	Orlando
WMBR .....	Jacksonville	WWPF .....	Palatka
WJAX .....	Jacksonville	WMGA .....	Moultrie, Ga.
WRUF .....	Gainesville	WACL .....	Waycross, Ga.
WONN .....	Lakeland	WGAF .....	Valdosta, Ga.

# MUSIC AT HALFTIME

## FLORIDA STATE UNIVERSITY MARCHING CHIEFS

Manley R. Whitcomb, Director

Robert T. Braunagel, Associate Director

Charles Carter, Arranger

Terry Johnson, Drum Major  
Bill Tallman, Prop Manager  
Virginia Carney, Uniform Manager

Linda Bean, Head Majorette  
Frances Gray, Librarian  
Bob Reely, Field Manager

### THEME: "MEMORIES"

	FORMATION	MUSIC
1. Entrance		"FSU Fanfare"
2. Downfield March		"Dixie"
3. Old Mill		"Down by the Old Mill Stream"
4. 1910 Model Touring Car		"In My Merry Oldsmobile"
5. Church Bells		Bell Effect — "The Bells Are Ringing For Me and My Gal"
6. Homecoming Queen Ceremony		Queen Fanfare
7. Cannon		"Praise the Lord and Pass the Ammunition"
	(Old grads saw two wars)	
8. F S C W		"Garnet and Gold"
	(that changed FSCW to)	
9. F S U		FSU Fight Song
	(and it grows and grows)	Salute to the Future of FSU

## 1958-59 FLORIDA STATE BASKETBALL SCHEDULE

DATE	OPPONENT	PLAYED AT
Dec. 1	Kentucky	Lexington
Dec. 6	Furman	Tallahassee
Dec. 9	Spring Hill	Tallahassee
Dec. 11	Wake Forest	Winston-Salem
Dec. 13	Florida	Tallahassee
Dec. 17	Auburn	Auburn
Dec. 19-20	CITADEL TOURNEY (The Citadel, Georgia, Miami, and Florida State)	Charleston
Dec. 27	L. S. U.	Tallahassee
Dec. 29	Auburn	Tallahassee
Jan. 6	Mississippi Southern	Tallahassee
Jan. 13	Memphis State	Tallahassee
Jan. 17	Miami (Fla.)	Tallahassee
Jan. 19	Georgia	Athens
Jan. 31	Oklahoma City University	Oklahoma City
Feb. 2	Centenary	Shreveport
Feb. 7	Loyola of New Orleans	Tallahassee
Feb. 9	Murray	Murray
Feb. 10	Memphis State	Memphis
Feb. 16	Oklahoma City University	Tallahassee
Feb. 21	Stetson	DeLand
Feb. 23	Rollins	Winter Park
Feb. 28	Miami (Fla.)	Miami

GET YOUR TICKETS EARLY!





**PUT A  
IN YOUR**

**KICK  
PRINTING!**

Let **ROSE** print your next order  
of

- LETTERHEADS
- OFFICE AND FACTORY FORMS
- BOOKLETS AND BROCHURES
- CIRCULARS
- WEDDING ANNOUNCEMENTS
- HOUSE ORGANS
- DIRECT BY MAIL ADVERTISING

Phone **2-0230**

FOR A REPRESENTATIVE

**ROSE PRINTING COMPANY, INC.**

MIAMI

TALLAHASSEE

JACKSONVILLE



A new idea in smoking!

# Salem refreshes your taste



★ **menthol  
fresh**

Salem brings a wholly new quality to smoking...Spring-time-softness in every puff. Salem refreshes your taste the way a Spring morning refreshes you.

★ **rich tobacco  
taste**

Smoking was never like this before! You taste that rich tobacco...then, surprise!...there's an unexpected softness that gives smoking new comfort and ease.

★ **modern filter,  
too**

Through Salem's pure-white, modern filter flows the freshest taste in cigarettes. You smoke refreshed, pack after pack, when you buy Salems by the carton.



Created by R. J. Reynolds Tobacco Company

Represented for National Advertising by SPENCER ADVERTISING CO., INC., 271 Madison Ave., New York City