



FIFTY CENTS

# HOMEcoming

FLORIDA STATE — WM. & MARY

NOVEMBER 14, 1959

CAMPBELL STADIUM



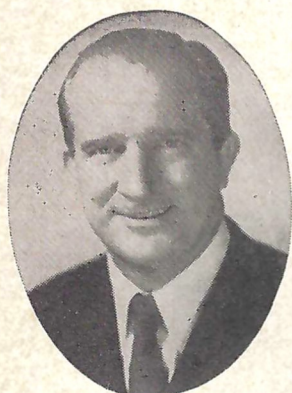

RAINEY CAWTHON

# Rainey Cawthon's

★ RCA TELEVISION and RADIO

★ SHELL PRODUCTS ★ GOODYEAR TIRES

"WE SERVICE WHAT WE SELL"

• ROAD SERVICE • PHONE 2-1865 •



FRED PIERSON

*patronize...*  
**STADIUM**

## CONCESSIONS

*Located beneath the stands on each side of stadium*

**COLD DRINKS..... 15¢**

**HOT COFFEE..... 15¢**

**SANDWICHES..... 30¢**

**HOT DOGS..... 25¢**

**PEANUTS..... 10¢**

**POP CORN..... 10¢**

*SOUVENIR ITEMS  
PENNANTS  
BADGES  
SUN VISORS  
ASPRIN*

*All Cigarettes 35¢*

*please pay no more than established prices*



# Seminole

# ATHLETIC NEWS

## Seminoles Shooting For 10th Homecoming Victory

By **PAT HOGAN**  
FSU Sports Publicity Director

### TABLE OF CONTENTS

Seminole Athletic News .....	3
The President and The Athletic Director .....	4
Information About Florida State .....	5
Florida State Players .....	8-9-13
Florida State Roster .....	10
Florida State Coaches .....	14
Probable Starting Lineups .....	16-17
Miss FSU Football .....	21
The William and Mary Roster .....	23
Florida State Songs and Cheers .....	25
The William and Mary Staff .....	26
The William and Mary Players .....	27
Bay-Seminole Network .....	29
The Marching Chiefs .....	30

Today's game marks the 13th Homecoming celebration for Florida State University but the Seminoles are not superstitious. Coach Perry Moss' thin but spirited squad has put in one of its finest weeks of practice in hopes of giving FSU's Old Grads their 10th Homecoming victory.

The Seminoles have a 9-2-1 record in FSU Homecoming games and haven't lost a Homecoming game here since 1952. Only a 14-14 tie with Wake Forest in 1956 has dampened Homecoming spirits at FSU in the last seven years.

William and Mary, the second oldest institution of higher learning in the United States (chartered in 1693 by King William and Queen Mary of England), and Florida State will be meeting today for the first time on the football field. The Indians from Williamsburg, Va., pose a tough hurdle for the Seminoles, who will be after their ninth straight victory over Southern Conference teams. A Florida State triumph would give the Seminoles a clean sweep in four games with Southern Conference elevens this season.

Besides having the usual Homecoming incentive, six Seminole seniors will be trying doubly hard today. Playing their final game in Doak Campbell Stadium will be end Jim Hooks (No. 88) of West Palm Beach; quarterback Joe Majors (13) of Huntland, Tenn.; halfback Fred Pickard (43) of Columbia, Tenn.; center Ramon Rogers (53) of Pensacola; tackle John Spivey (77) of Panama City; and guard Al Ulmer (62) of Clearwater.

William and Mary (3-5) will send its strongest team in some time against the Seminoles today. The Indians clubbed state-rival Virginia, 37-0, early this season and have won two of their past three games despite a number of injuries.

William and Mary players to watch include quarterbacks Calvin Cox (18) and Bob Stoy (14), halfbacks Roger Hale (25), Jim Porach (28), and Jon Stephenson (27), and fullback Lauren Kardatzke (39).



## The President . . .

### DR. ROBERT M. STROZIER

Now in his third year at Florida State University, President Robert M. Strozier has seen a rapid growth in its size and, more important to his educational philosophy, in the "university spirit" pervading the institution.

An evidence of the increasing importance of the University in only one field, graduate study, is the fact that FSU has been awarded the second largest number of fellowships for graduate study under the new National Defense Education Act, which provides for 1,000 nationally. FSU will have 20 of these, held by students starting out their doctoral studies in history, mathematics, and humanities.

Another evidence is the increased outside financial support for graduate study and research. At the last commencement Dr. Strozier reported gifts and grants to the University totaling \$3,230,000 since the beginning of the academic year 1957.

Dr. Strozier assumed his duties as president of FSU on Sept. 3, 1957, coming here from the University of Chicago. He was at Chicago 12 years, most of the time as dean of students and professor of romance languages. The president is a 53-year-old native of McRae, Ga., and before joining the Chicago faculty he served on the faculties of Georgia State College for Men, West Georgia College and the University of Georgia.

A teacher of French throughout his professional career, he continues to direct an occasional seminar in addition to carrying on the administrative duties of the University. The University of Miami recently recognized his scholarly contributions by awarding him the honorary degree of Doctor of Letters.

The son of a college president, Strozier was born July 20, 1906, and the family lived at various times in McRae, Vienna, and Moultrie, Ga. He went to Emory University where he earned the bachelor's degree in 1929 and the master's degree in 1930. Later he received the Ph.D. degree from Chicago.



## The Athletic Director and Head Coach . . .

### PERRY MOSS

Before and since he pitched a surprise 44-yard pass to Julie Rykovich on the opening play of the 1947 Rose Bowl game, thereby starting a Big Ten domination at Pasadena, Athletic Director Perry Moss has been making headlines.

A tireless worker who was a unanimous selection to become head coach at Florida State last January, Moss has enjoyed a varied career as a player and as a coach. And, not unlike the mythical King Midas, just about everything Moss has touched has turned to success.

Moss, a native of Tulsa, Okla., played one semester of football at Tulsa University in 1944, playing in the Orange Bowl. After two years in the Air Force, he quarterbacked Illinois to a Big Ten championship in 1946, playing a vital part in the 45-14 trouncing Illinois handed UCLA in the inaugural (1947) Rose Bowl game between the Big Ten and Pacific Coast Conferences.

While at Illinois, he was an All-Big Ten quarterback for the 1946 and 1947 seasons. He won honorable mention on various All-America teams in 1944, 1946, and 1947. In 1947, Moss became the first recipient of the Nelson Award for Sportsmanship.

After his collegiate career, Moss played one season with the professional Green Bay Packers. His coaching experience dates from 1949, when he was freshman coach at Illinois. In 1950 and 1951 he was backfield coach at the University of Washington (Seattle) and served in the same capacity at LSU (1952-53), Miami (1954-56) and Wisconsin (1957-58).

An optimist, Moss has a wide reputation for his ingenuity on offense. The Seminoles this fall are using Perry's own "Finesse Drive" attack, a composite of several types of offenses. Perry holds a B. S. degree from Illinois and a Master's Degree from Washington.





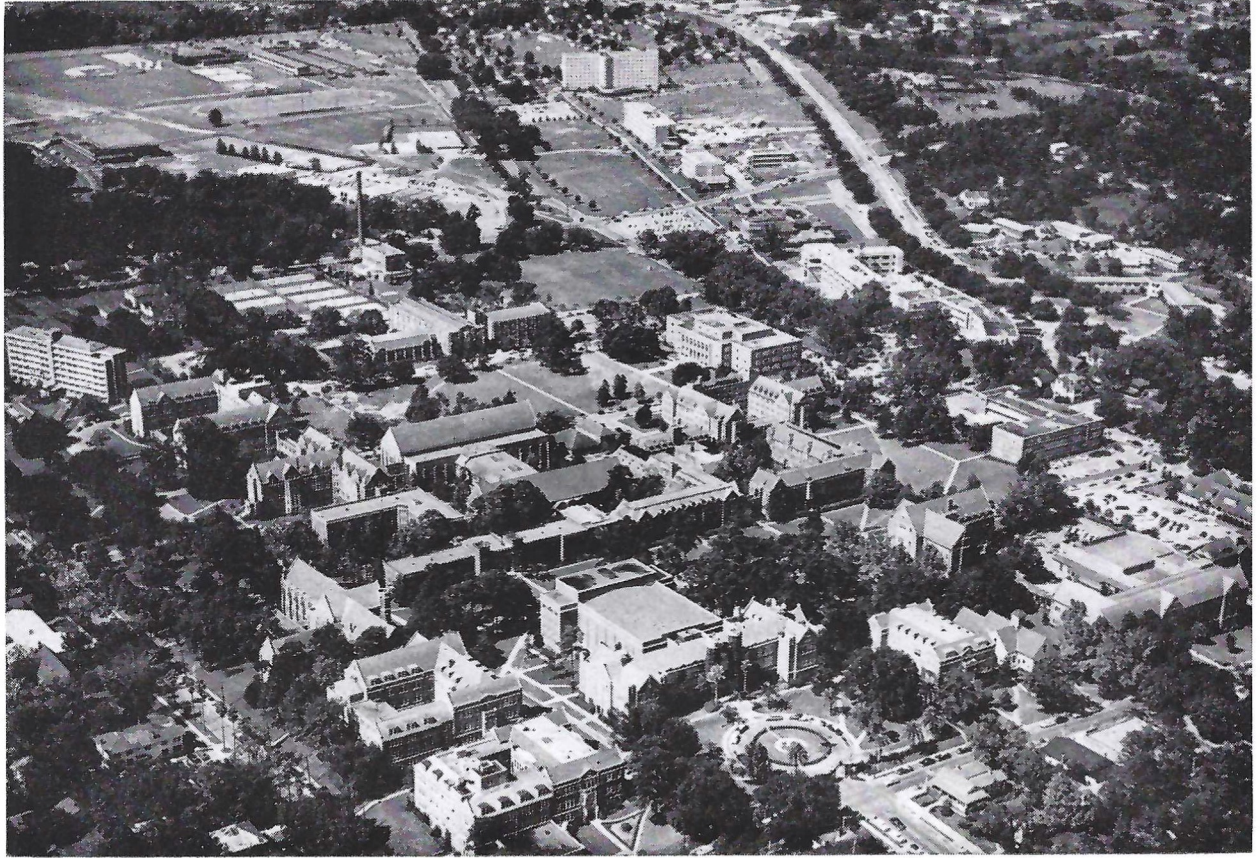

## ABOUT FLORIDA STATE UNIVERSITY

Located in Tallahassee, Florida State University is one of the fastest growing universities in the country. Already it is bursting at its seams with a present enrollment of approximately 8,000 students.

The main campus of 300 acres, stretching for a half-mile along Highway 90, includes a cluster of older buildings of Tudor Gothic architecture, with many newer buildings of functional design to the west of these. There is an 11-story dormitory for men and work is being completed on a second 11-story dormitory to house 563 more men students. A new eight-story women's dormitory housing 270 is being put into use this year.

There is a new library and School of Education and School of Business buildings, along with a new million-dollar physical education building, Tully Gymnasium.

Among the newer structures are underground vaults with thick concrete walls which are housing two nuclear accelerators the university is installing this year. The larger of the accelerators is the third of its type to be installed on this continent and scientists, already with more than a million dollars in contracts for nuclear research, are planning to use these and other new tools in a bold program of basic research.

Authorized by the 1851 Legislature, the institution was first established as the "Seminary West of the Suwannee," and was changed to "Florida State College" in 1901 and the school remained co-educational until 1905. Then it became the "Florida Female College" and was renamed in 1909, "The Florida State College for Women."

By act of the 1947 Legislature, the institution again became co-educational as The Florida State University.



# WHEN FSU HAS THE BALL

LEFT END

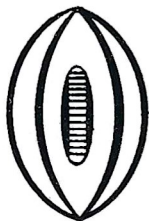

86 Daniel  
29 Hinson  
85 Grimes  
88 Hooks  
89 Alvarez

LEFT TACKLE



78 Verbinski  
73 Klesius

LEFT GUARD

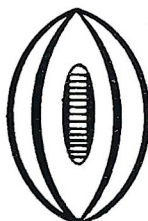

62 Ulmer  
64 Lamb  
61 Tyre

CENTER



54 Hardy  
53 Rogers  
71 Swoszowski

RIGHT GUARD



63 Moran  
66 Kestner  
60 DeFrancesco

RIGHT TACKLE



77 Spivey  
75 Donatelli  
70 Morrow

RIGHT END

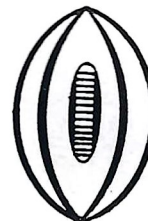

80 Romeo  
87 Bigbie  
83 Sellers  
84 Ehlers  
82 Slaton

QUARTERBACK



13 Majors  
15 Bickford  
12 McCormick

LEFT HALFBACK



24 Cone  
26 B. Whitehead  
20 W. Whitehead

R. HALFBACK



43 Pickard  
41 Schou  
21 Mustain

FULLBACK



27 Espenship  
44 Calhoon  
42 Andrews

**MEMBER**

**Federal Home Loan Bank System**

**Federal Savings and Loan Insurance Corporation**



**WHERE you save DOES make a difference**



# WHEN WILLIAM AND MARY HAS THE BALL

LEFT END



82 Hover  
83 Johnson  
86 Phillips

LEFT TACKLE



78 Lashley  
70 Bechtold  
71 Barber

LEFT GUARD



65 Gatti  
61 Rinker  
67 Pokorny

CENTER



52 Lynn  
51 Micher  
50 Hardy

RIGHT GUARD



62 Woolwine  
60 Erdossy  
68 Wittan

RIGHT TACKLE



79 Pokrywka  
74 Dinsmore  
73 Shuler

RIGHT END



84 Poist  
80 Farrell  
88 File

QUARTERBACK

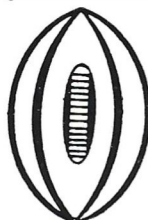

18 Cox  
14 Stoy  
12 Barton

LEFT HALFBACK

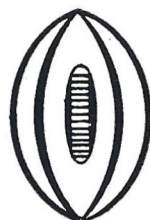

27 Stephenson  
25 Hale  
21 Scott  
26 Nicholson

R. HALFBACK



28 Porach  
29 Snyder  
23 Owens

FULLBACK



39 Kardatzke  
37 Thaxton  
36 Way

## Tallahassee Federal Savings

AND LOAN ASSOCIATION

440 N. MONROE STREET

TALLAHASSEE, FLORIDA

TELEPHONE 4-2161

HOURS: Monday-Thursday, 8:30 a.m. to 3 p.m.

Friday, 8:30 a.m. to 6 p.m.





# FLORIDA STATE



**Paul Andrews—FB**

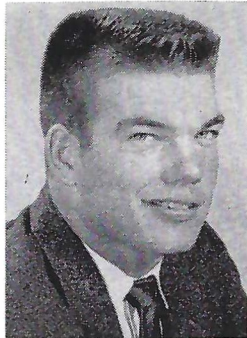

**Abner Bigbie—G**

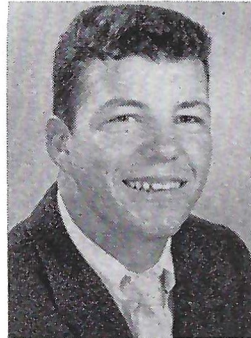

**Roy Bickford—QB**

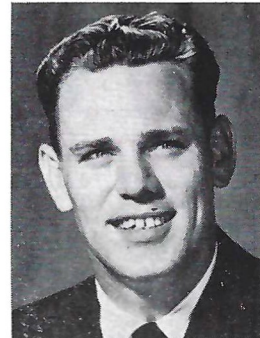

**Bill Brown—C**



**Jim Calhoon—FB**

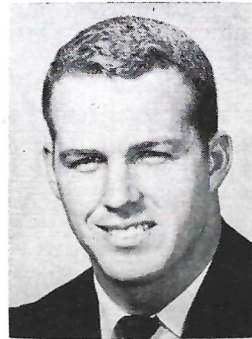

**Ken Cone—HB**

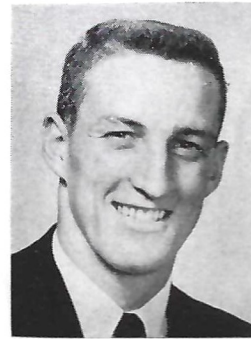

**Jim Daniel—E**



**Frank DeFrancesco—G**

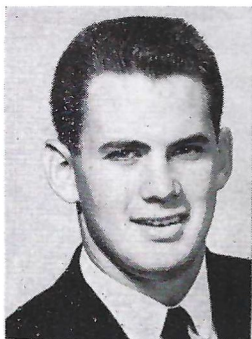

**Don Donatelli—T**

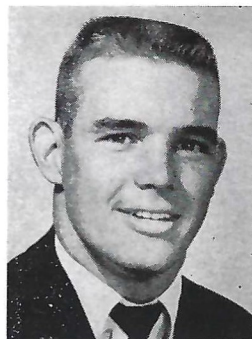

**Jack Espenship—FB**

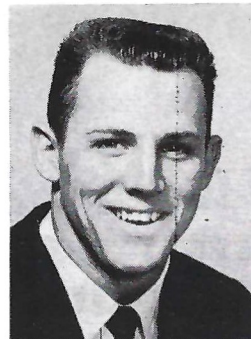

**Fred Grimes—E**



**Jack Hardy—C**



# E PLAYERS



Ron Hinson—HB



Jim Hooks—HB



Ken Kestner—G



Steve Klesius—T



Ray Lamb—G



Gene McCormick—QB



Joe Majors—QB

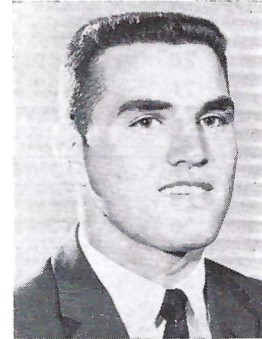

Terry Moran—G



Fred Pickard—HB

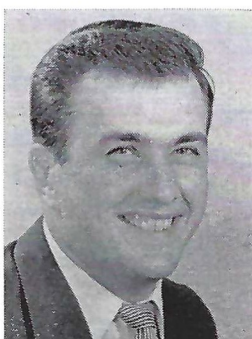

Don Sellers—C



Ramon Rogers—C

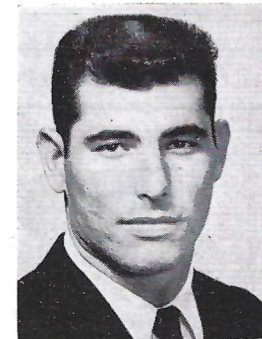

Tony Romeo—E



# FLORIDA STATE UNIVERSITY 1959 FOOTBALL ROSTER

NO.	NAME	POS.	AGE	HT.	WT.	YR.	HOMETOWN
12	*GENE McCORMICK	QB	23	5-9	150	Jr.	Miami
13	**JOE MAJORS	QB	22	6-0	171	Sr.	Huntland, Tenn.
15	ROY BICKFORD	QB	19	5-11	177	So.	Miami
20	WILLIE WHITEHEAD	HB	18	5-10	165	So.	Marianna
21	DON MUSTAIN	HB	19	6-0	168	Jr.	Miami, Okla.
24	KEN CONE	HB	20	6-1	180	Jr.	Lakeland
26	*BUD WHITEHEAD	HB	20	5-11	178	Jr.	Marianna
27	*JACK ESPENSHIP	FB	20	6-3	195	Jr.	Lake City
29	*RON HINSON	E	21	6-0	191	Jr.	Waycross, Ga.
41	DENNY SCHOU	HB	20	5-9	180	So.	Fort Lauderdale
42	PAUL ANDREWS	FB	18	5-10	186	So.	Greenville
43	*FRED PICKARD	HB	21	5-9	165	Sr.	Columbia, Tenn.
44	JIM CALHOON	FB	25	6-1	188	Jr.	Winslow, Ariz.
53	*RAMON ROGERS	C	21	5-11	187	Sr.	Pensacola
54	*JACK HARDY	C	20	5-10	192	Jr.	Miami
60	FRANK DEFRANCESCO	G	19	5-10	200	So.	Miami
61	BILL TYRE	G	19	6-1	198	So.	Sanford
62	**AL ULMER	G	20	5-10	178	Sr.	Clearwater
63	*TERRY MORAN	G	19	5-9	186	Jr.	New Orleans, La.
64	*RAY LAMB	G	21	6-0	180	Jr.	Atlanta, Ga.
66	*KEN KESTNER	G	21	5-10	190	Jr.	Cleveland, O.
70	BOB MORROW	T	23	5-10	194	So.	Miami
71	*BOB SWOSZOWSKI	C	19	6-3	196	Jr.	Orlando
73	STEVE KLESIOUS	T	18	6-1	210	So.	St. Petersburg
75	DON DONATELLI	T	18	6-2	210	So.	Pittsburgh, Pa.
77	*JOHN SPIVEY	T	22	6-2	208	Sr.	Panama City
78	JOE VERBINSKI	T	21	6-1	210	So.	Willow Grove, Pa.
80	*TONY ROMEO	E	21	6-1	200	Jr.	Tampa
82	JOHN SLATON	E	20	6-1	188	So.	Miami
83	DON SELLERS	E	25	6-2	198	Jr.	Barberton, O.
84	GEORGE EHLERS	E	21	6-2	190	Jr.	Moss Point, Miss.
85	FRED GRIMES	E	19	6-1	184	So.	Hialeah
86	JIM DANIEL	E	20	6-4	185	So.	Atlanta, Ga.
87	*ABNER BIGBIE	E	21	5-10	185	Jr.	West Palm Beach
88	**JIM HOOKS	E	24	5-8	175	Sr.	West Palm Beach
89	JIM ALVAREZ	E	20	6-1	195	Jr.	Jacksonville



1818 W. Tennessee

Howdy Podner . . . Me and the boys jest want to notafy  
everbody that we are serven them Notorious and Dillicious charcoal-  
broiled Steerbrugers and Steak Samwiches at our hantsome new Drive-In  
Resterant, jest 2 passes & a fumball offen the campus on West Tennes-  
see where Call St. comes in.

Yours truly,  
OLE TEX.



---

OWNED AND OPERATED BY FRANK AND JAMES CHASE

*Skyline Restaurant &  
Skyline Motor Lodge*

1 Miles West of City Limits

U. S. Highways 90 and 20

TALLAHASSEE, FLORIDA

*"Serving Good Food for Fine People"*



---

**MIDYETTE-MOOR  
Insurance Agency**

*"Ask Those We Serve"*

Complete Insurance and Bond Service

PHONE 2-3456

MIDYETTE-MOORE BUILDING  
TALLAHASSEE, FLORIDA

---

SAYS

SCALP 'EM SEMINOLES!



PAYNE H. MIDYETTE  
FRANK D. MOOR  
EDWIN M. CLARK  
A. WINSLOW SULLIVAN  
ROBERT M. DICKINSON  
PAUL L. LEWIS  
PAYNE H. MIDYETTE, JR.  
WILLIAM L. MOOR  
GLENN SEARS  
FRANK KOUBA  
REX SIKES  
ROY SOLOMON  
BOB LEE



**TALLAHASSEE  
AUTOMOBILE  
DEALERS  
ASSOCIATION**

**Alford Chevrolet Co.**

**Capital Lincoln-Mercury, Inc.**

**Carr Buick**

**Dean Motors**

**Drake Motors**

**Mayo-Mingledorff Motors, Inc.**

**John Manthey, Inc.**

**Proctor & Proctor**

**Capital Plymouth, Inc.**

**Tallahassee Motors, Inc.**

**Collins Motors, Inc.**

**Sports Car Center**

---

**THE LAUNDROMATS**

115 W. Tennessee — 1005 N. Monroe

Phone 3-1789

Phone 2-3792

**CLOTHES — RUGS — BLANKETS**

**Washed Clean — Fluff Dried and Folded**

**SHIRT FINISHING**

**DRY CLEANING • TINTEXING**

*"Your Satisfaction Is Our Goal"*

---

**Scalp 'em Seminoles!**

**BROWN'S MEN'S WEAR**

**MONROE AT PARK**

---

**F & T RESTAURANT**

**For Good Food and Quick Service**

113 S. Monroe

Phone 2-8917

*Air Conditioned*

---



# FSU PLAYERS

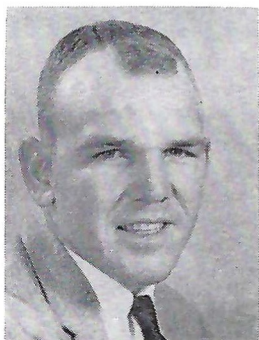

Bob Morrow—T

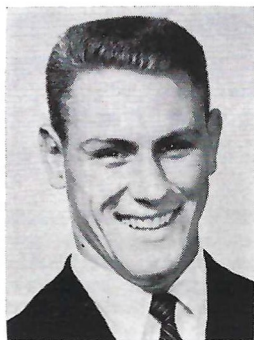

Denny Schou—HB

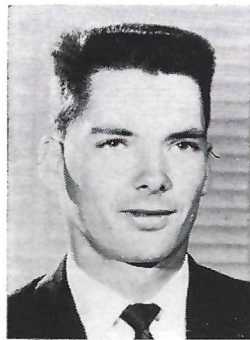

John Slaton—E

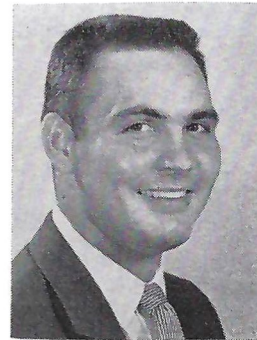

Jim Alvarez—E



John Spivey—T

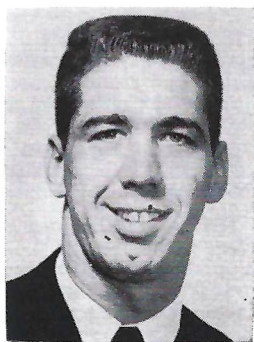

Bob Swoszowski—T



Bill Tyre—E

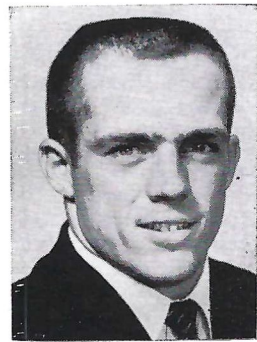

Al Ulmer—G



Joe Verbinski—T

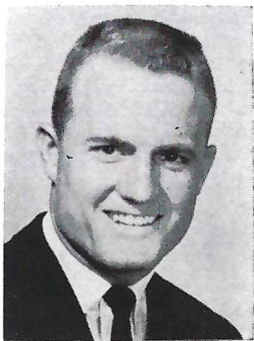

Bud Whitehead—HB



Willie Whitehead—HB



Jim Worthington—C





COATTA



FLOWERS



GIBSON



HARBISON

## THE FSU COACHING STAFF

**DICK FLOWERS**, a native of Mobile, Ala., is in his first season as one of Coach Perry Moss's right-hand men. A graduate of Alabama, where he was a first-team tackle from 1945-48, Flowers played in the 1945 Rose Bowl and 1947 Sugar Bowl games.

Flowers was an assistant coach at Alabama in 1949-50 and at LSU in 1951-52. He coached one year at Live Oak, Fla., High School (1953) and was out of coaching in 1954 before taking over as head coach and athletic director at Gainesville, Fla., High School.

**BOB HARBISON**, in terms of longevity, is the real veteran of the Seminole coaching staff. Harbison is in his 12th full season. In his playing days, Bob was an outstanding guard for the late Bo McMillin at Indiana University from 1945-47. A native of Evansville, Ind., Harbison came to Florida State in 1948. He is credited with developing Little All-Americans Bill Dawkins in 1951 and former Seminole coach Hugh Adams, in 1949.

**JOHN COATTA**, one of the sharpest passing quarterbacks in Big Ten history, came to Florida State this year from Wisconsin. He had been an assistant coach with the Badgers for the past four years. A native of Dearborn, Mich., Coatta was a passing whiz for Coach Ivy Williamson at Wisconsin from 1949-51. In 1950, John set an all-time Big Ten pass completion record with a percentage of .642. He was named to the All-Big Ten and All Mid-West honor teams following the 1951 season.

**DON JAMES** has packed a lot of football experience into his 26 years. The Massillon, O. native came to Florida State this year from Southwest High School in Miami where he was backfield coach for the past two years. Don was an outstanding high school quarterback at Massillon, O. He played quarterback for the University of Miami, lettering in 1952 and 1953.

**KENNETH SHIPP**, erstwhile halfback standout at Middle Tennessee State, came to Florida State this year after two campaigns as backfield coach at Trinity University. Shipp grew up at Murfreesboro, Tenn., and attended Baylor Prep School at Chattanooga, Tenn. From 1946-49, Ken was at Middle Tennessee State. In 1950, Shipp was assistant coach at Gallatin, Tenn., High School. From 1951 to 1953, he was head coach at Fayetteville, Tenn., High School, then returned to his alma mater as backfield coach from 1954-56.

**BUBBA MCGOWAN** has the distinction of being the first person to have coached football at both the University of Florida and Florida State University. A former left halfback at Florida, McGowan was Florida's freshman backfield coach in 1952. The Dothan, Ala. native in 1953-54 was coach at Fort Jackson, S. C. More recently, McGowan has been track coach and football assistant to fellow coach Dick Flowers at Gainesville High School.

**VINCE GIBSON**, one of the toughest guards in Florida State's relatively brief football background, will assist Charlie LaPradd with the freshman team this year. Following his graduation from Florida State in 1955, Vince became line coach and basketball and track coach at South Georgia College. The Birmingham, Ala. native produced some outstanding results during the past three seasons at South Georgia.

**CHARLIE LAPRADD**, All-America tackle at the University of Florida, is the second oldest FSU coaching staff member—in terms of service. A native of St. Augustine, Charlie was graduated from Florida in 1953 before serving in the Air Force. He was a graduate assistant at Florida State in 1956 and became a full member of the staff in 1957. A keen student, LaPradd will be head coach of the freshman team this season while working toward his doctorate degree.



JAMES



LaPRADD



MCGOWAN



SHIPP



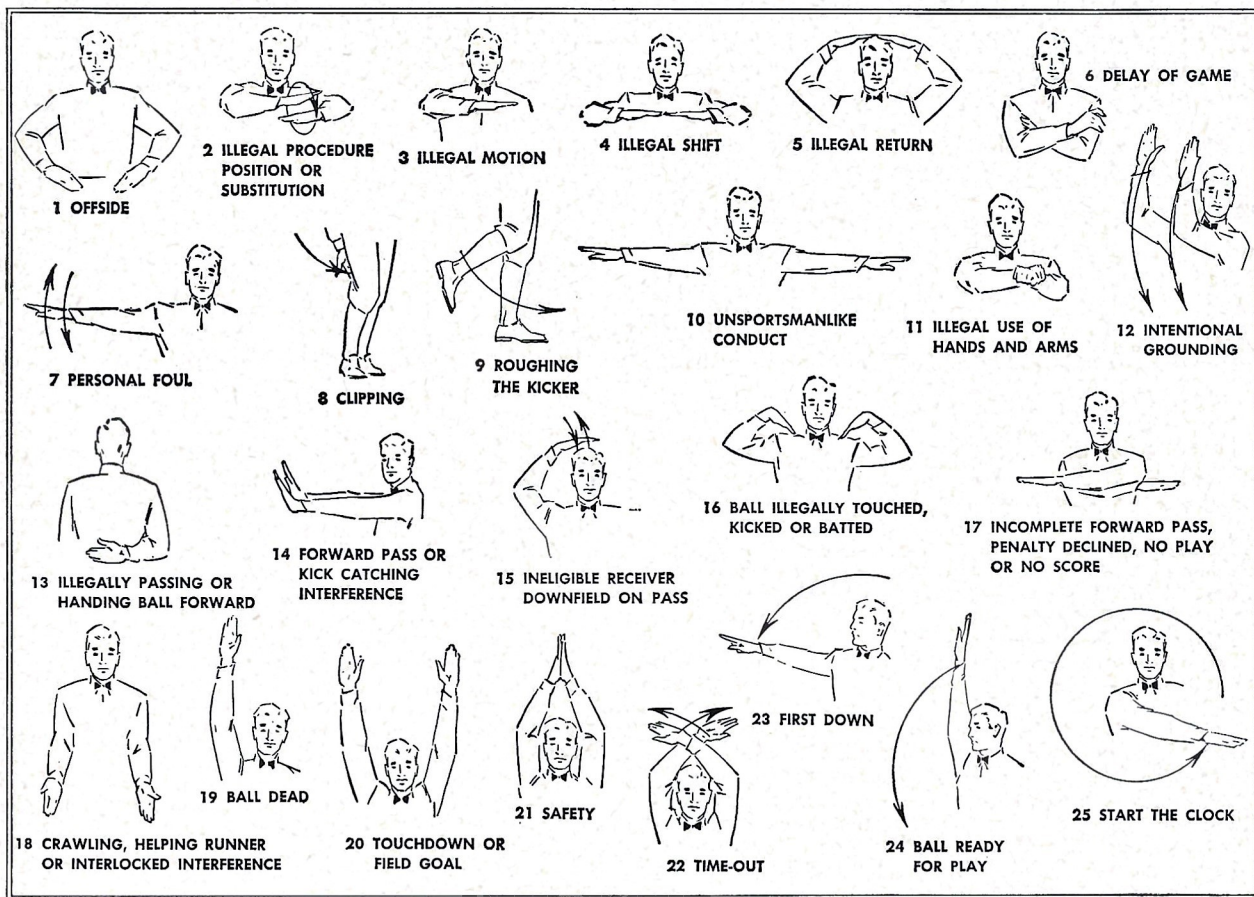

*for comfort while in the Capital City  
and convenience to the FSU Campus...*

CHECK IN FOR FINE HOSPITALITY

at Tallahassee's Newest

*The Lafayette Motel*

825 WEST TENNESSEE

and One of the Finest

*The Ponce De Leon Motel*

1801 WEST TENNESSEE



# CHESTERFIELD

NEW  
CHOICE OF THE  
MEN OF  
AMERICA

## FLORIDA STATE

### PROBABLE STARTING LINEUP

No.	Name	Pos.
86	JIM DANIEL	LE
78	JOE VERBINSKI	LT
62	AL ULMER	LG
54	JACK HARDY	C
63	TERRY MORAN	RG
77	JOHN SPIVEY	RT
80	TONY ROMEO	RE
13	JOE MAJORS	QB
26	BUD WHITEHEAD	LH
43	FRED PICKARD	RH
27	JACK ESPENSHIP	FB

## THE FLORIDA STATE SQUAD

12 McCormick, b	44 Calhoon, b	75 Donatelli, t
13 Majors, b	53 Rogers, c	77 Spivey, t
15 Bickford, b	54 Hardy, c	78 Verbinski, t
20 W. Whitehead, b	60 DeFrancesco, g	80 Romeo, e
21 Mustain, b	61 Tyre, g	82 Slaton, e
24 Cone, b	62 Ulmer, g	83 Sellers, e
26 B. Whitehead, b	63 Moran, g	84 Ehlers, e
27 Espenship, b	64 Lamb, g	85 Grimes, e
29 Hinson, e	66 Kestner, g	86 Daniel, e
41 Schou, b	70 Morrow, t	87 Bigbie, e
42 Andrews, b	71 Swoszowski, c	88 Hooks, e
43 Pickard, b	73 Klesius, t	89 Alvarez, e

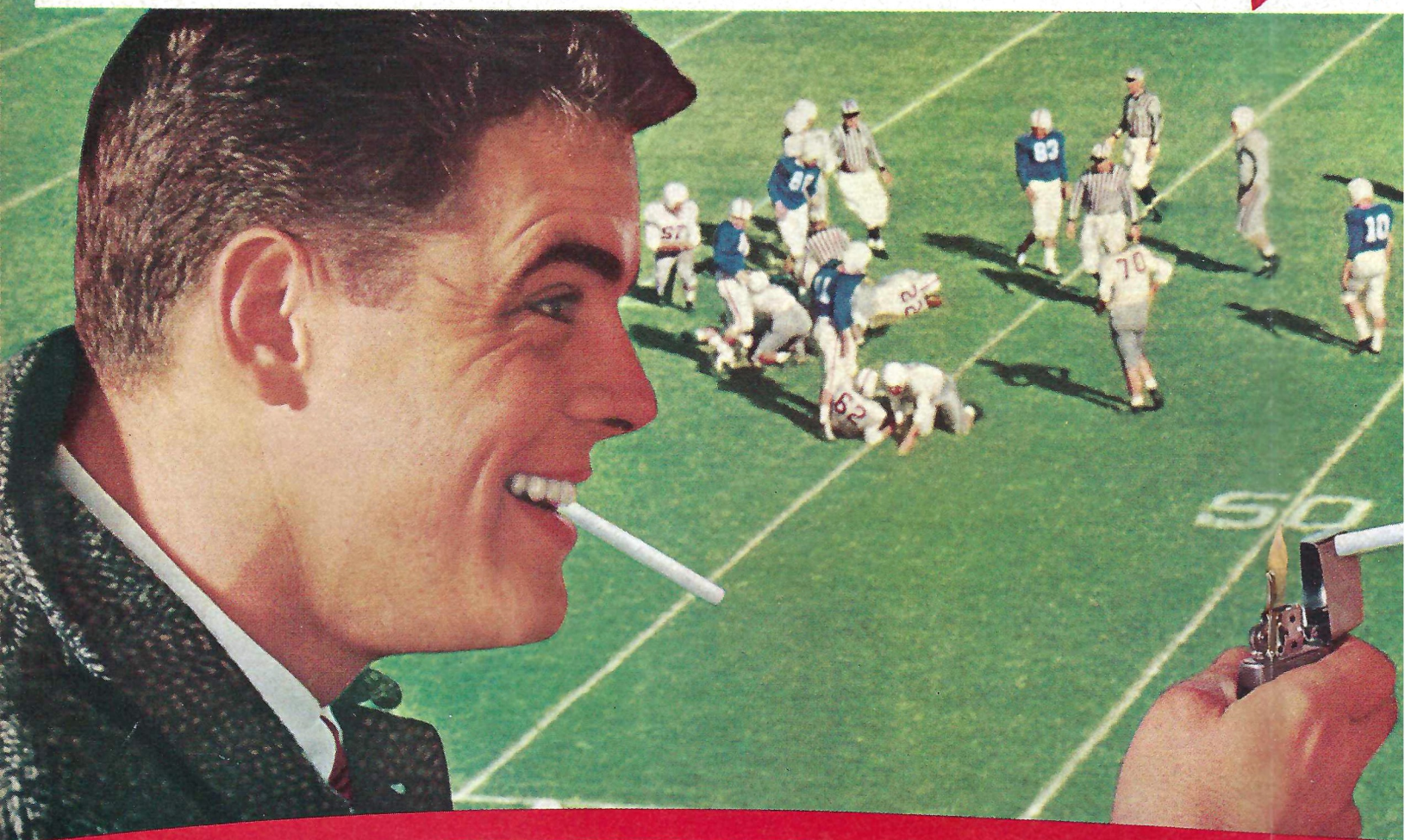

**CHESTERFIELD KING** TOP-TOBACCO FILTER AC



NEW  
CHOICE OF THE  
MEN OF  
AMERICA

# SALUTES KING FOOTBALL!

## WILLIAM and MARY

### PROBABLE STARTING LINEUP

NO.	NAME	POS.
82	DICK HOVER	LE
78	MIKE LASHLEY	LT
65	DAVE GATTI	LG
52	GRAY LYNN	C
62	WAYNE WOOLWINE	RG
79	STAN POKRYWKA	RT
84	JOE POIST	RE
18	CALVIN COX	QB
27	JON STEPHENSON	LH
28	JIM PORACH	RH
39	LAUREN KARDATZKE	FB

### WILLIAM AND MARY SQUAD

11 Cheek, b	50 Hardy, c	80 Farrell, e
12 Barton, b	51 Micher, c	81 Riley, e
14 Stoy, b	52 Lynn, c	82 Hover, e
15 Golden, b	54 Martin, c	83 Johnson, e
18 Cox, b	60 Erdossy, g	84 Poist, e
21 Scott, b	61 Rinker, g	86 Phillips, e
22 Leffew, b	62 Woolwine, g	87 O'Toole, e
23 Owens, b	65 Gatti, g	88 File, e
24 Killmon, b	67 Pokorny, g	
25 Hale, b	68 Whittan, g	
26 Nicholson, b	70 Bechtold, t	
27 Stephenson, b	71 Barber, t	
28 Porach, b	72 Booker, t	
29 Snyder, b	73 Shuler, t	
36 Way, b	74 Dinsmore, t	
37 Thaxton, b	78 Lashley, t	
39 Kardatzke, b	79 Pokrywka, t	

**Chesterfield**  
KING  
CIGARETTES  
LIGGETT & MYERS TOBACCO CO.

0 FILTER ACTION—TOPS IN FRIENDLY SATISFACTION



# PENALTIES

1. **OFFSIDE** by either team; Violation of scrimmage or free kick formation; Encroachment on neutral zone—Loss of Five Yards.
2. **ILLEGAL PROCEDURE, POSITION OR SUBSTITUTION**—Putting ball in play before Referee signals "Ready-for-play"; Failure to complete substitution before play starts; Player out of bounds when scrimmage begins; Failure to maintain proper alignment of offensive team when ball is snapped; False start or simulating start of a play; Taking more than two steps after Fair Catch is made; Player on line receiving snap—Loss of Five Yards.
3. **ILLEGAL MOTION**—Offensive player illegally in motion when ball is snapped—Loss of Five Yards.
4. **ILLEGAL SHIFT**—Failure to stop one full second following shift—Loss of Fifteen Yards.
5. **ILLEGAL RETURN** of substitute not previously disqualified—Loss of Fifteen Yards.
6. **ILLEGAL DELAY OF GAME**; Taking more than four times out during either half (except for replacement of injured player)—Loss of Five Yards. Team not ready to play at start of either half—Loss of Fifteen Yards.
7. **PERSONAL FOUL**—Tackling or blocking defensive player who has made fair catch; Piling on; Hurdling; Grasping face mask of opponent; Tackling player out of bounds, or running into player obviously out of play; Striking an opponent with fist, forearm, elbow or locked hands; Kicking or kneeing—Loss of Fifteen Yards (Flagrant offenders will be disqualified.)
8. **CLIPPING**—Loss of Fifteen Yards.
9. **ROUGHING THE KICKER** or holder—Loss of Fifteen Yards.
10. **UNSPORTSMANLIKE CONDUCT**—Violation of rules during intermission; Illegal return of suspended player; Coaching from sidelines; Invalid signal for Fair Catch; Persons illegally on field—Loss of Fifteen Yards. (Flagrant offenders will be disqualified.)
11. **ILLEGAL USE OF HANDS AND ARMS** by offensive or defensive player; Defensive holding—Loss of Fifteen Yards.
12. **INTENTIONAL GROUNDING** of forward pass—Loss of Five Yards Plus Loss of Down.
13. **ILLEGALLY PASSING OR HANDING BALL FORWARD**—Loss of Five Yards Plus Loss of Down.
14. **FORWARD PASS OR KICK CATCHING INTERFERENCE**—Interference with opportunity of player of receiving team to catch a kick—Loss of Fifteen Yards. Interference by member of offensive team with defensive player making pass interception—Loss of Fifteen Yards Plus Loss of Down. Interference by defensive team on forward pass—Passing Team's Ball at Spot of Foul and First Down.
15. **INELIGIBLE RECEIVER DOWN-FIELD ON PASS**—Loss of Fifteen Yards.
16. **BALL ILLEGALLY TOUCHED, KICKED OR BATTED**—Forward pass being touched by ineligible receiver beyond the line of scrimmage—Loss of Fifteen Yards from Spot of Preceding Down and Loss of a Down. Eligible pass receiver who goes out of bounds and later touches a forward pass—Loss of Down. Illegal touching of kicked ball within opponent's ten yard line—Touchback.
17. **PENALTY DECLINED**; Incomplete forward pass; No play or no score.
18. **CRAWLING** by runner—Loss of Five Yards. Interlocked Interference—Loss of Fifteen Yards.

**"....it's a date!"**

**MORRISON'S**  
*Food Service*







## HAV-A-TAMPA JEWEL

The s-m-o-o-t-h  
cigar with the  
built-in mouthpiece

ALL NATURAL-LEAF  
FINE TOBACCO . . .  
TOPS IN TASTE AND  
SMOKING PLEASURE

Ask for the  
Brand Name

HAV-A-TAMP/  
CIGAR

Distributed by **Eli Witt Tobacco & Candy Co.**  
Tallahassee, Florida

## D. T. O'HARA, JR.

PRODUCE • POULTRY • FROZEN FOODS

**PHONE 2-2128**

717 W. Gaines St.

TALLAHASSEE, FLORIDA

## BILL'S BOOK STORE

BOOKS

SUPPLIES

SUNDRIES

PRIVATELY OWNED AND OPERATED

## S H A W ' S

Furnishings for Your Home

COLLEGE AVE. at DUVAL ST.

*"Good Taste Costs No More"*

## Gilberg's

*The House of 1000 Fabrics*

Featuring Home Decorator Service  
Custom Made Draperies And Slip Covers

Fashion Fabrics From The World's  
Foremost Mills

Stores In:

TALLAHASSEE

PENSACOLA

PANAMA CITY

GAINESVILLE

LAKELAND

CLEARWATER

ALBANY, GA.



# The Vogue

TALLAHASSEE, FLORIDA

## BRINKLEY BROS.

HOMER A. BRINKLEY

ROBERT T. BRINKLEY

REALTORS • INSURANCE

CARL BRINKLEY, Mgr. Insurance Dept.

MORTGAGE LOANS

*"A Brinkley Buy Is a Better Buy"*

BRINKLEY BLDG. — 306 N. MONROE ST.

TELEPHONE 3-0918

## 1959-60 FLORIDA STATE BASKETBALL SCHEDULE

DATE	OPPONENT	SITE
Dec. 1	L. S. U.	Baton Rouge
Dec. 2	Loyola	New Orleans
Dec. 5	Florida	Gainesville
Dec. 12	Auburn	Auburn
Dec. 14	Alabama	Tuscaloosa
Dec. 18	Clemson	Clemson
Dec. 28	Auburn	Tallahassee
Dec. 29-30	GATOR BOWL TOURNAMENT	Jacksonville
Jan. 4	South Carolina	Tallahassee
Jan. 5	Citadel	Tallahassee
Jan. 7	Centenary	Tallahassee
Jan. 9	Mississippi Southern	Hattiesburg
Jan. 11	Memphis State	Memphis
Jan. 14	Tampa	Tallahassee
Jan. 16	Miami	Tallahassee
Jan. 30	Moorehead	Tallahassee
Feb. 1	Tampa	Tampa
Feb. 9	Memphis State	Tallahassee
Feb. 11	Rollins	Tallahassee
Feb. 13	Furman	Greenville
Feb. 15	Citadel	Charleston
Feb. 22	Loyola	Tallahassee
Feb. 27	Miami	Miami
Feb. 29	Georgia	Tallahassee

GET YOUR TICKETS EARLY!



## "MISS FSU FOOTBALL"



**LINDA GORMLEY**  
Tallahassee

Linda Gormley, 19-year-old Florida State University sophomore from Tallahassee, was named "Miss FSU Football" for 1959 at halftime ceremonies of the Seminoles' annual Garnet and Gold intrasquad game last spring. She was crowned by 1959 Seminole co-captains John Spivey and Al Ulmer. A Seminole cheerleader and a former girl's state high school and junior Olympic diving champion, Miss Gormley was sponsored by the Kappa Alpha Theta sorority. Twenty-one Florida State coeds competed in a student election for the title of "Miss FSU Football." Making up the "Miss FSU Football" court are Carolyn Ann Reeves, Panama City sophomore; Willou Copeland, junior from Brunswick, Ga.; Barbara Nichols, Coral Gables sophomore; Karen Ekman, Fort Lauderdale sophomore, and June Vaughn, sophomore from Tampa.



## FAIVER'S For Chicken Pizza Pie

• Half-Fry Chicken  
Italian Foods

• *While in Tallahassee  
visit our Italian Room*

1312 WEST TENNESSEE STREET  
TALLAHASSEE, FLORIDA



**SOUTHERNAIRE**

**MOTEL**

Mr. and Mrs. Al. Alligood  
Mgrs.

Across from F.S.U. • Adjacent to 3 Restaurants • T.V.  
Air Conditioned • Room Phones • Swimming Pool  
Phone 3-4710 • US 90 West • Tallahassee, Fla.  
100 Air Conditioned Rooms • Central Heat

## *Learn to Fly at* **SEMINOLE FLYING SERVICE**

Municipal Airport  
Tallahassee, Fla.

Rides, Instruction, Charter  
Rental, Aerial Photography

Buy The New CESSNA  
Leave Your Competition Behind  
Look Up - A New CESSNA  
May Be Overhead

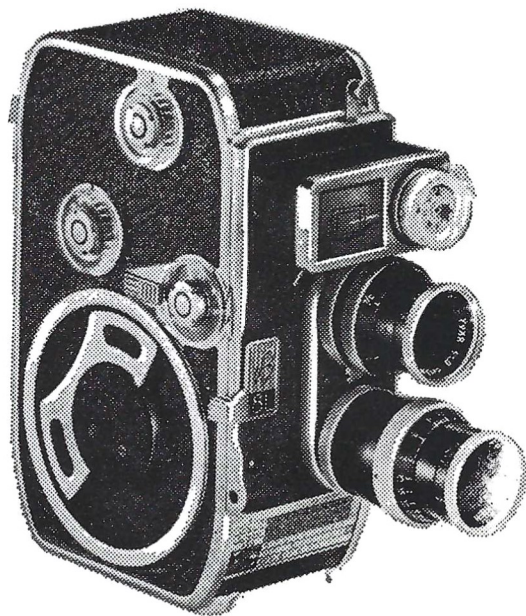

North Florida's Most Complete  
Camera Store

123 N. MONROE

"Across from the Florida Theatre"

*For All Your Photographic Needs*

TALLAHASSEE

# CAMERA CENTER



Let us help you improve  
your pictures . . . stop in today



## WILLIAM and MARY 1959 FOOTBALL ROSTER

NO.	NAME	POS.	CL.	AGE	HT.	WT.	HOMETOWN
11	WAYNE CHEEK	QB	Jr.	20	5-11	175	Baltimore, Md.
12	DAN BARTON	QB	So.	19	6-0	185	Monessen, Pa.
14	*BOB STOY	QB	Jr.	21	6-2	190	Somerset, Pa.
15	HARRISON GOLDEN	HB	Jr.	19	5-10	175	Magnolia, Mass.
18	CALVIN COX	QB	So.	19	5-10	175	Vero Beach, Fla.
21	WALTER SCOTT	HB	So.	19	6-2	190	Alexandria, Va.
22	JIM LEFFEW	HB	So.	19	6-0	170	Norfolk, Va.
23	CARROLL OWENS	HB	So.	18	5-9	170	Norfolk, Va.
24	RONNIE KILLMON	HB	So.	19	5-11	175	Onancock, Va.
25	ROGER HALE	HB	So.	18	5-11	170	Hopewell, Va.
26	BOB NICHOLSON	HB	Jr.	21	5-11	175	Washington, D. C.
27	*JON STEPHENSON	HB	Jr.	19	5-8	160	Columbus, Ohio
28	*JIM PORACH	HB	Jr.	19	6-0	185	Hershey, Pa.
29	DICK SNYDER	HB	Sr.	20	5-11	180	Jersey City, N. J.
36	DAVE WAY	FB	Sr.	21	6-1	185	Fullerton, Pa.
37	H. C. THAXTON	FB	So.	19	6-0	195	Lynchburg, Va.
39	*L. KARDATZKE (cc)	FB	Sr.	21	6-0	190	Elmore, Ohio
50	DON HARDY	C	So.	19	6-2	220	Newport News, Va.
51	BOB MICHER	C	So.	19	5-11	185	Connellsville, Pa.
52	*GRAY LYNN (cc)	C	Sr.	23	6-0	200	Hampton, Va.
54	*TOM MARTIN	C	Sr.	22	6-0	190	Narrows, Va.
60	ERIC ERDOSSY	G	So.	19	6-0	200	Fairless Hills, Pa.
61	*DICK RINKER	G	Sr.	24	6-1	200	Alexandria, Va.
62	WAYNE WOOLWINE	G	Jr.	20	6-0	200	Christiansburg, Va.
65	*DAVE GATTI	G	Jr.	20	5-10	185	New York, N. Y.
67	MIKE POKORNY	G	Jr.	20	6-1	195	Emmaus, Pa.
68	DAVE WITTAN	G	So.	19	6-2	190	Newport News, Va.
70	*LOYE BECHTOLD	T	Jr.	20	6-1	210	Toledo, Ohio
71	WAYNE BARBER	T	Jr.	23	6-1	212	Easton, Pa.
72	PHIL BOOKER	T	So.	19	6-1	205	Lynchburg, Va.
73	WILLIAM SHULER	T	So.	19	6-2	175	Alexandria, Va.
74	*PAUL DINSMORE	T	Sr.	22	6-2	220	Union, N. J.
78	***MIKE LASHLEY	T	Sr.	21	6-4	210	Columbus, Ohio
79	*STAN POKRYWKA	T	Sr.	21	6-3	230	Linden, N. J.
80	JOHN FARRELL	E	Sr.	21	6-2	180	Alexandria, Va.
81	STUART RILEY	E	So.	19	6-1	195	Front Royal, Va.
82	*DICK HOVER	E	Sr.	22	6-3	225	Endicott, N. Y.
83	BEN JOHNSON	E	Sr.	21	6-0	180	Hopewell, Va.
84	JOE POIST	E	So.	20	6-2	203	Hanover, Pa.
86	ERNIE PHILLIPS	E	So.	18	6-1	185	Leechburg, Pa.
87	DENNIS O'TOOLE	E	So.	18	6-1	190	Monessen, Pa.
88	GERALD FILE	E	Jr.	19	6-1	190	Alexandria, Va.

\*Indicates letters won.  
Co-Captains: Lynn (c), Kardatzke (fb).

### Two Twelve South Monroe The Big Bend's Sportswear Center

#### For Style-Conscious Men

McGregor Sportswear  
Society Brand and Campus Togs  
Suits and Sport Coats  
Florsheim and Jarman Shoes  
Manhattan and Arrow  
Furnishings

**ALFORD BROTHERS**

#### For Sports-Conscious Women

Lady Manhattan Shirts and  
Co-ordinates  
Koret of California Co-ordinates  
Darlene Sweaters  
Junior Miss Sports Dresses and  
Co-ordinates

**CASUAL AIRE**



---

# STUDENT SAVING CENTER

- School Supplies
- Pennants and Novelties
- Gifts
- Art Supplies
- Greeting Cards
- Stationery
- Drafting Equipment
- Pen Repair Service
- Sundries
- Camera Supplies & Developing Service

We Buy and Sell Books

NEW and USED

## UNIVERSITY BOOKSTORE

Owned and operated by Florida State University

In the Student Center

---

*We're  
Backing  
the Seminoles!*



## QUAKER HOUSE RESTAURANT

*Dining Room  
and Curb Service*

## QUALITY CLEANERS

Two Plants To Serve You

Downtown

215 W. COLLEGE AVE. — DIAL 2-5097

Opposite Jitney Jungle

1306 N. MONROE — DIAL 2-1651

ONE DAY SERVICE

*PICK-UP and DELIVERY*

*Quality Laundry Service*

EXPERT TAILORING and ALTERATIONS

ZIPPERS REPAIRED

---



# SEMINOLE SONGS AND CHEERS

## 1. Beat, Florida State

Beat . . . . . Florida State!  
 Beat . . . . . (Stomp, Stomp)  
 Beat . . . . . Beat State!  
 Beat . . . . . (Stomp, Stomp)  
 Beat . . . . . Beat State!  
 Beat . . . . . (Stomping)

## 2. Freshman, Flunky

Freshman, Flunky, Student Scholar  
 All good Seminoles, Stand up and holler.

## 3. Garnet and Gold

Garnet and Gold, Fight, Fight!  
 Garnet and Gold, Fight, Fight!  
 Who fight? We fight!  
 Garnet and Gold, Fight, Fight

## 4. Is Everybody Happy?

CL :Is Everybody happy?  
 Aud: Hell, yes  
 CL :Is anybody downhearted?  
 Aud: Hell, no!  
 CL :Then let's railroad Seminoles  
 and take it slow!  
 ALL: S-E-M-I-N-O-L-E-S  
 (Spell three times)  
 ALL: Seminoles!

## 5. Locomotive

Rah, rah, rah, rah,  
 Go team, go team  
 Rah, rah, rah, rah,  
 Go team, go team  
 Rah, rah, rah, rah,  
 Go team, go team  
 Fight!

## 6. Alma Mater

High o'er the towering pines  
 our voices swell  
 Praising these gothic spires  
 We love so well:  
 Here sons and daughters stand,  
 faithful and true  
 Praising our Alma Mater  
 F. S. U.

## 7. Perry Moss Cheer (We've Got the Coach)

We've got the coach (clap, clap)  
 We've got the team (clap, clap)  
 We've got the pep (clap, clap)  
 We've got the steam (clap, clap)  
 Coach, team, pep, steam.  
 Fifteen rahs for Moss' team.  
 Rah-rah, rah, rah, rah;  
 Rah-rah, rah, rah, rah;  
 Rah-rah, rah, rah, rah.  
 Fight, team!

## 8. Sittin' in a Wigwam

Sittin' in a wigwam  
 Beatin' on a tom-tom  
 Who come?  
 We come.  
 Everybody will come.  
 Scalp 'em, (clap, clap), Scalp 'em  
 (Clap, clap), etc.

## 9. Seminoles

(spell out)  
 S (4 claps) E (4 claps) M (etc.) I (etc.)  
 S (1 clap) E (1 clap) M (etc.) I (etc.)

## 10. Go Seminoles

(All hands in the air)  
 Go - - - O Seminoles (clap, clap)  
 Go - - - O Seminoles (clap, clap)  
 Team fight!

## 11. Touchdown Song

Da dum Yea Team!  
 Da dum Whose Team!  
 Da Dum Our Team!  
 Touchdown, that's the thing  
 We want a touchdown,  
 Hear us sing  
 We want a touchdown  
 Hear us sing  
 We want a great big bruiser, husky and tall,  
 To carry the ball, in no time at all  
 We'll have a touchdown  
 And when it's over  
 You can hear us make some noise!  
 V-i-c-t-o-r-y  
 We want a touchdown, boys!  
 Da da dum Fight! Fight! (seven times)

## 12. Fight Song

We're going to fight, fight fight for FSU  
 You got to scalp 'Um Seminoles,  
 You got to win, win, win, win, that game  
 And roll on down and make those goals.  
 For FSU is on the warpath now,  
 And at the battle's end, she's great  
 So fight, fight, fight, fight to victory  
 Our Seminoles from Florida State.  
 F-L-O-R-I-D-A S-T-A-T-E  
 Florida State!  
 Florida State!  
 Florida State!

## 13. Hi, Florida

Hi, Florida!  
 Hi, State,  
 Hi, Hi, Florida State!





**MILT DREWER**  
Athletic Director and Head Coach



**ALVIN DUKE CHANDLER**  
President

# **WILLIAM & MARY**

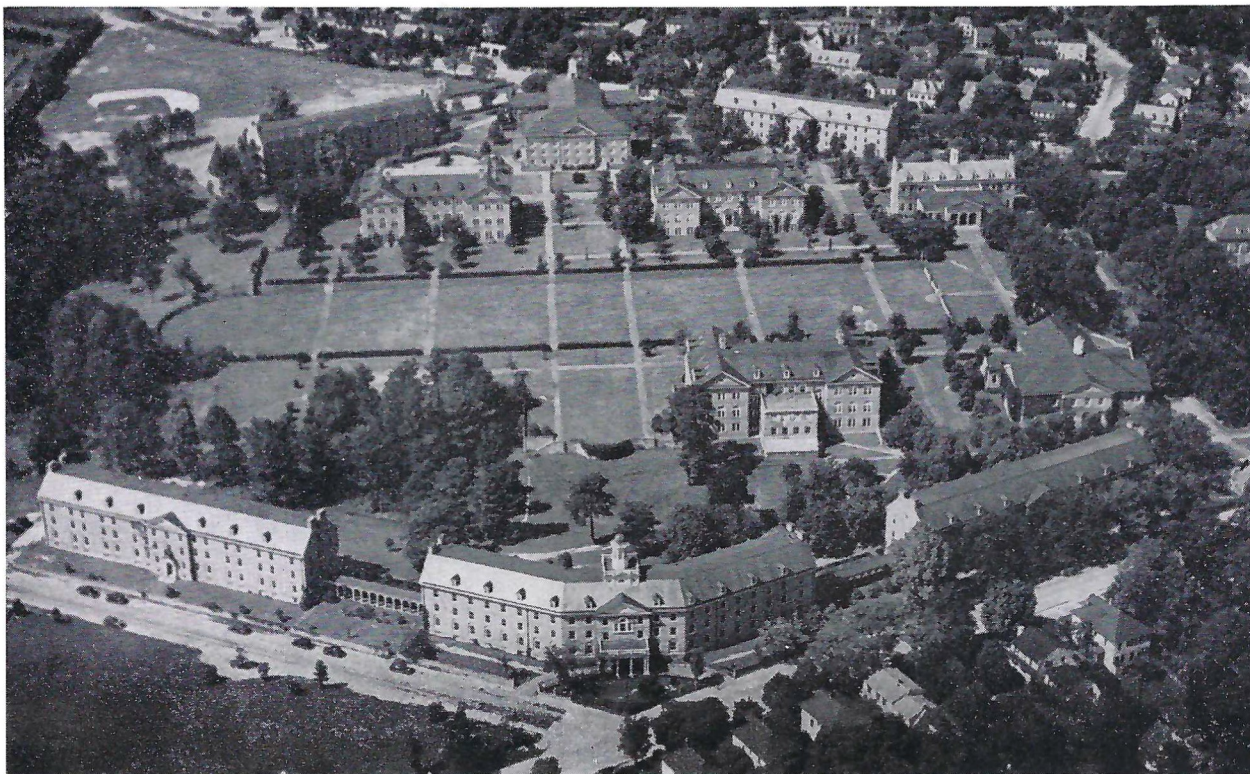

**VIEW OF THE WILLIAM AND MARY CAMPUS**





BARBER



BARTON



BECHTOLD

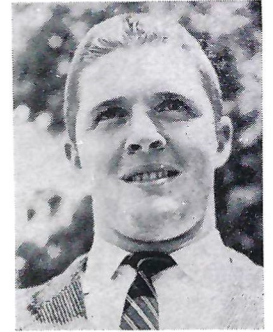

DINSMORE

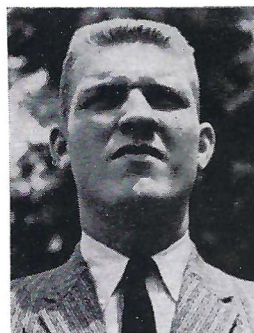

FILE

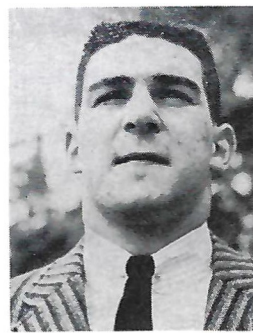

GATTI



HALE

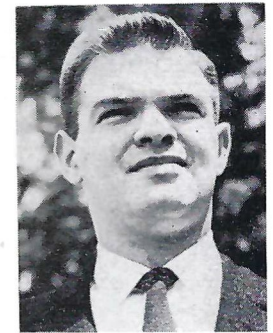

HOVER



KARDATZKE

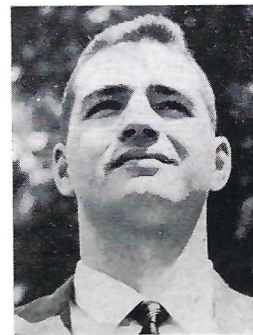

LASHLEY

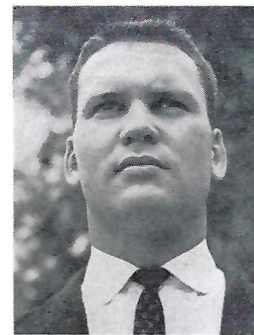

LYNN



MARTIN



POKRYWKA

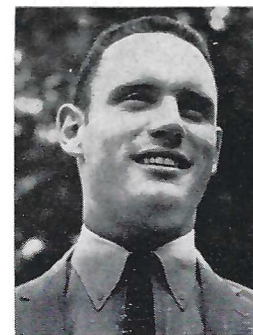

RINKER

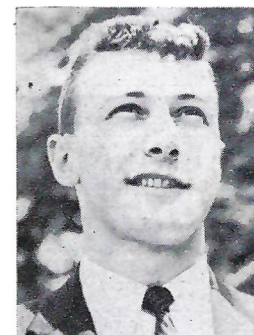

STOY

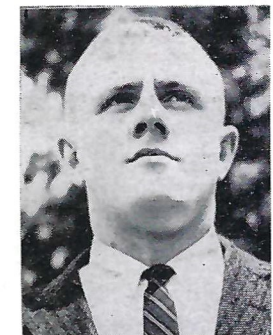

WOOLWINE



TRAVELING  
DESSERT TRAYS

CHARCOAL  
BROILED  
STEAKS

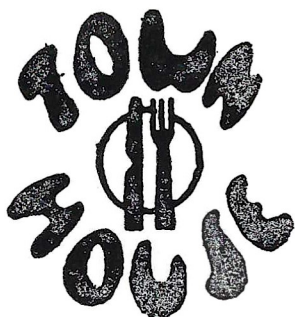

LE ROC

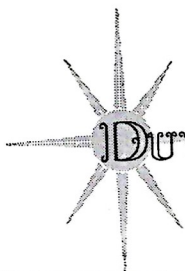

DUVAL

HOTEL • TALLAHASSEE, FLORIDA

*Scalp 'em*

**SEMINOLES**

*Good Luck, Seminoles!*

**Stafford**  
CREDIT  *Jewelers*

106 S. Monroe  
"Your Friendly Jeweler"

## BENNETT'S DRUG STORE

- Prescriptions
- Cameras
- Sundries
- Gifts
- Fountain
- Cafe
- Cosmetics
- Drugs

MEET ME AT BENNETT'S

BEFORE AND AFTER THE GAME!

Corner Monroe and College Streets

Phone 2-8980 — 2-4450

*Good Luck  
Seminoles!*

★  
NOBODY...  
BUT NOBODY  
UNDERSELLS...  
★

**SOUTHERN  
ELECTRIC INC.**

*Three Fine Stores*

TALLAHASSEE

AND VALDOSTA



## BAY-SEMINOLE NETWORK

Florida State University's football games will be carried over a two-state network for the next three years by Bay Petroleum Company. Entering its seventh year, the network will be known for the first time this season as the Bay-Seminole Network.

The Bay-Seminole Network covers thousands of square miles in Florida and South Georgia. Broadcast of the games are produced by the Galen E. Broyles Company of Denver, Colo.

Handling the broadcasts are Charlie Harville, Sports Director of Station WFMY-TV, Greensboro, N. C., and Ken Brown, General Manager of Station WHYS, Ocala. Harville will do the play-by-play and Brown the color commentary.

A native of High Point, N. C., Harville broadcast play-by-play accounts of the University of Virginia games for four years and has done color for the Washington Redskins Network and regional television in the Atlantic Coast Conference area.

Brown is thoroughly familiar with football in Florida. For the past 10 years he has broadcast high school football. More recently, he has done play-by-play for University of Florida freshman games and for the Florida High School All-Star games.



**Charlie Harville**



**Ken Brown**

### THE NETWORK STATIONS

<b>WTAL</b> .....	<b>Tallahassee</b>	<b>WFLA</b> .....	<b>Tampa</b>
<b>WPCF</b> .....	<b>Panama City</b>	<b>WKIS</b> .....	<b>Orlando</b>
<b>WCNH</b> .....	<b>Quincy</b>	<b>WMET</b> .....	<b>Miami Beach</b>
<b>WTYS</b> .....	<b>Marianna</b>	<b>WSIR</b> .....	<b>Winter Haven</b>
<b>WJAX</b> .....	<b>Jacksonville</b>	<b>WPAX</b> .....	<b>Thomasville, Ga.</b>
<b>WFOY</b> .....	<b>St. Augustine</b>	<b>WMGA</b> .....	<b>Moultrie, Ga.</b>
<b>WTMC</b> .....	<b>Ocala</b>	<b>WVLD</b> .....	<b>Valdosta, Ga.</b>



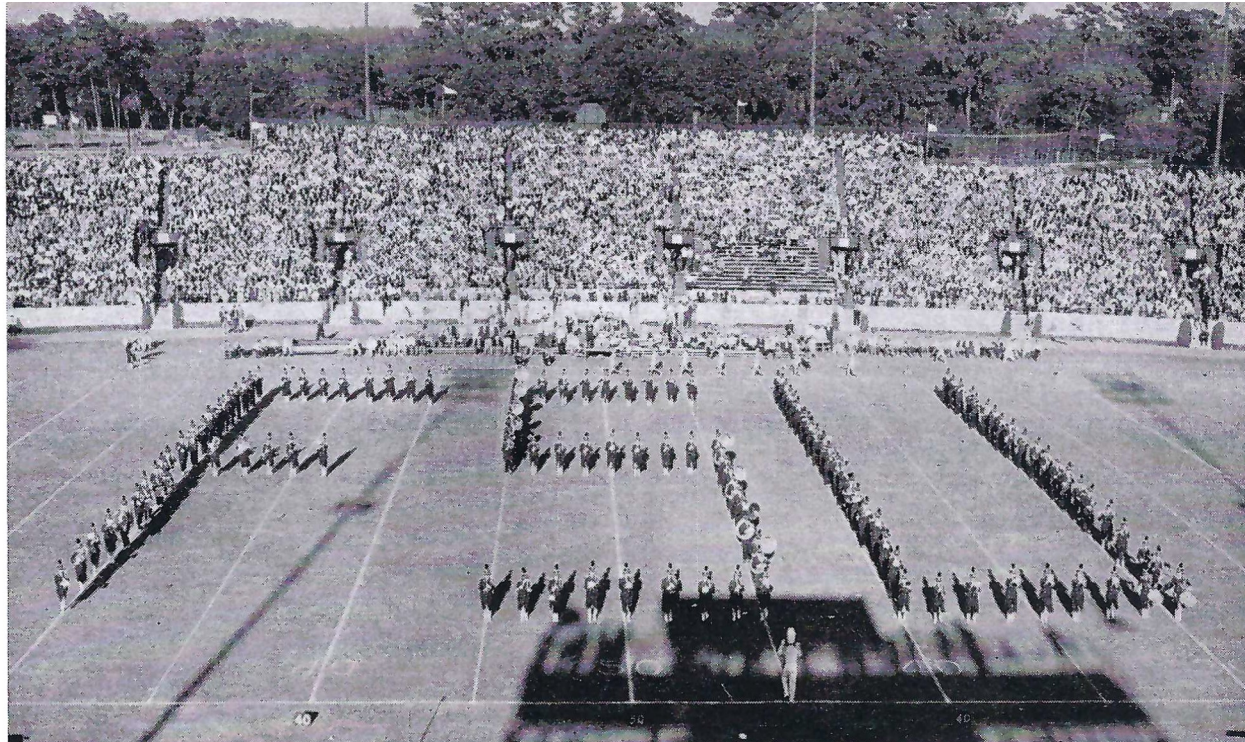

## MUSIC AT HALF TIME

November 14, 1959

# FLORIDA STATE UNIVERSITY MARCHING CHIEFS

**Dr. Manley R. Whitcomb**, Director

**Robert Braunagel**, Associate Director

**Charles Carter**, Arranger

**Terry Johnson**, Drum Major

Our Garnet and Gold Girls:

**Beverly Calvert** in Gold

**Janice Freeman** in Garnet

**Penny McArthur**, Head Majorette

**Mary Barnette**, Librarian

**Bob Reely**, Field Manager

**John Bowen**, Prop Manager

## THEME: SONGS OF THE SOUTHLAND

### Music

### Formation

**Fanfare** ..... **Company Front**

**Yellow Rose of Texas**

(Civil War Marching Song)

**Dixie** ..... **Star**

(Greatest of them all)

**Listen To The Mocking Bird** ..... **Bird**

(Bird Song)

**Darktown Strutters Ball** ..... **Drill**

(Minstrel Songs)

**Sweet Lorena** ..... **Flower Petal**

(Grace and Beauty of Southern Flowers and Girls —

Watch the Garnet and Gold Girls)

**Ring De Banjo** ..... **Brer Rabbit**

**Zippedee Do Dah**

(Songs of Uncle Remus)



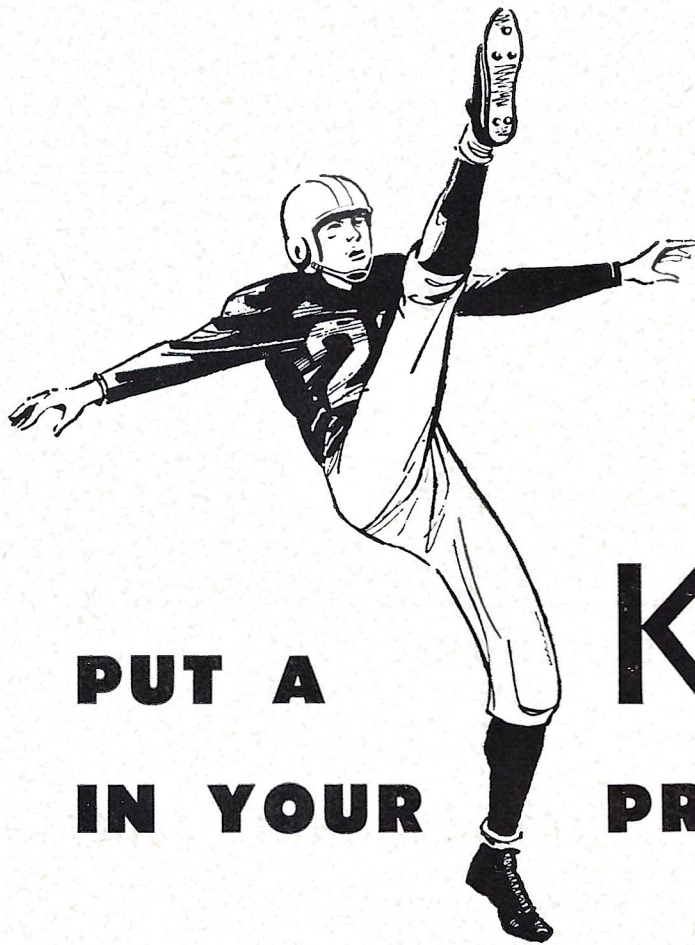

**PUT A  
IN YOUR KICK  
PRINTING!**

The "KICK" we refer to is good design, the right choice of materials and quality workmanship.

With this combination, your printing will do a better job for you, whether it be a sparkling new letterhead, a form for office use, a color brochure advertising your latest product or service or a complete catalog of your entire line.

For a representative that is experienced and trained to put a "KICK" in your printing.

**Phone**

**ROSE PRINTING COMPANY, INC.**

**MIAMI**  
Phone PL 4-5475

**TALLAHASSEE**  
Phone 2-0230

**JACKSONVILLE**  
Phone EX 8-5768



# Salem's new cigarette paper discovery "air-softens" every puff

## Now even the paper adds to Salem's Springtime Freshness

An important break-through in Salem's research laboratories now brings you an entirely new kind of cigarette paper — HIGH POROSITY paper — which breathes new freshness into the flavor.

Each puff on a Salem draws just enough fresh air in through the paper to make the smoke taste softer, fresher, more *flavorful* than ever. If you've enjoyed Salem's springtime freshness before, you'll be even more pleased now. Smoke refreshed — smoke Salem!

Created by R. J. Reynolds Tobacco Company

Salem's amazing new  
**HIGH POROSITY** paper  
'air-softens' every puff.

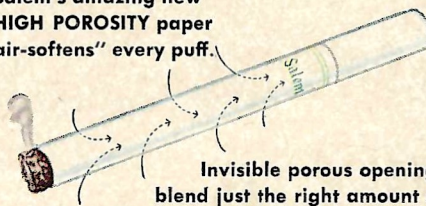

Invisible porous openings  
blend just the right amount of  
air with each puff to give you a  
softer, fresher, even more flavorful smoke.



- menthol fresh
- rich tobacco taste
- modern filter, too

## Salem refreshes your taste