

OFFICIAL PROGRAM • FIFTY CENTS

HOMECOMING

#9

ARCHIVES
F. S. U. LIBRARY

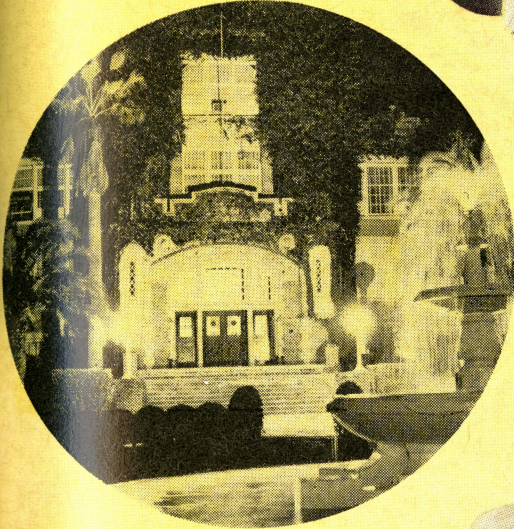

WESTCOTT, FSU CAMPUS

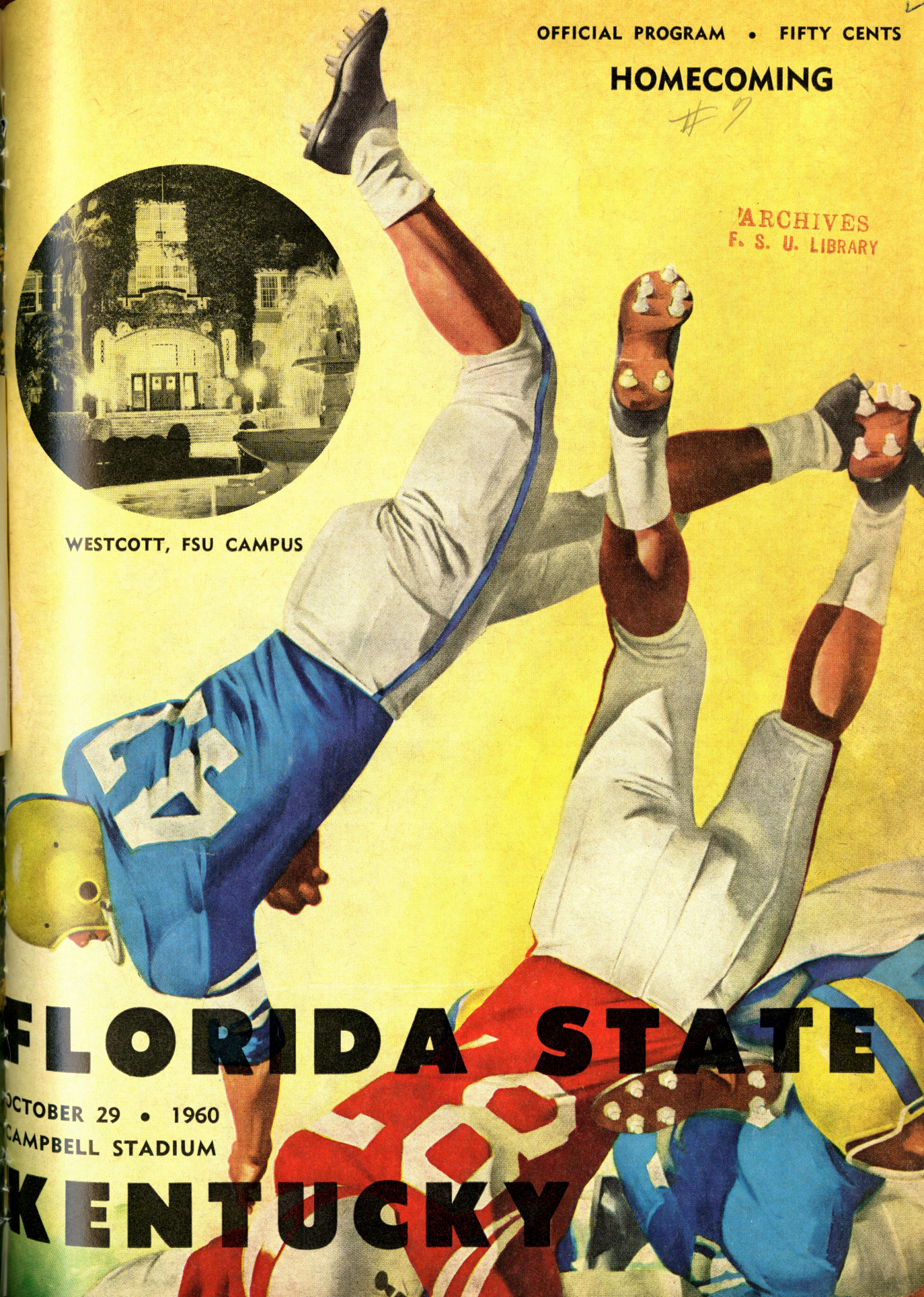

FLORIDA STATE

OCTOBER 29 • 1960
CAMPBELL STADIUM

KENTUCKY

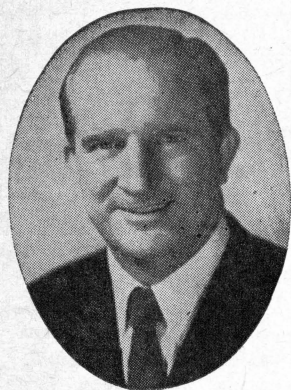

RAINEY CAWTHON

Rainey Cawthon's

★ RCA TELEVISION and STEREO

★ SHELL PRODUCTS ★ GOODYEAR TIRES

"WE SERVICE WHAT WE SELL"

• ROAD SERVICE • PHONE 2-1865 •

RADIO & TV SERVICE

700 N. MONROE

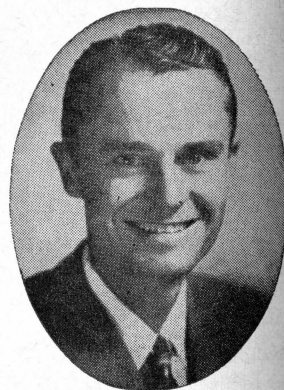

FRED PIERSON

patronize...
STADIUM

CONCESSIONS

Located beneath the stands on each side of stadium

COLD DRINKS..... 15¢

HOT COFFEE..... 15¢

SANDWICHES..... 30¢

HOT DOGS..... 25¢

PEANUTS..... 10¢

POP CORN..... 10¢

SOUVENIR ITEMS

PENNANTS

BADGES

SUN VISORS

ASPRIN

All Cigarettes 35¢

please pay no more than established prices

Seminoles Gird For Toughest Homecoming Opponent Ever

By PAT HOGAN

FSU Sports Publicity Director

TABLE OF CONTENTS

Seminole Athletic News	3
The President and The Vice President	4
Information About Florida State	5
The Athletic Director and The Head Coach	8
Florida State Roster	10
Florida State Coaches	11
Florida State Players	12-14
Probable Starting Lineups	16-17
Florida State Basketball Schedule	20
Seminole Boosters	21
Kentucky Roster	23
Florida State Songs and Cheers	25
The Kentucky Staff	26
The Kentucky Players	27
Bay-Seminole Network	29
The Marching Chiefs	30

Today's game marks the first football meeting between Florida State University and the University of Kentucky and never before have the Seminoles faced such a formidable opponent at Homecoming.

In the midst of its 14th Homecoming celebration, FSU has compiled a sparkling 9-3-1 record before the Old Grads. It will take a major effort, according to Coach Bill Peterson, if the Seminoles are to overcome the favored Southeastern Conference Wildcats.

Kentucky brings a 2-4 season record into the game, but the 'Cats have been banging away at one of the nation's toughest schedules. Coach Blanton Collier's Wildcats already have faced SEC toughies Georgia Tech, Mississippi, Auburn, LSU, and Georgia. They blanked LSU (3-0), but bowed in tight games to Tech (13-23), Ole Miss (6-21), Auburn (7-10), and Georgia (13-17). In their only non-conference start, the 'Cats smashed Marshall, 55-0.

Kentucky has won two of its past three games and is hungry to balance the ledger. The passing of sophomore quarterback Jerry Woolum (No. 17), the receiving of ends Dave Gash (87) and Tom Hutchinson (80), and the running of veteran halfbacks Charles Sturgeon (25) and Calvin Bird (21) make the Wildcats an offensive threat from any position on the field. The 'Cats have one of the nation's stingiest defenses against passes, having yielded only 40 aerial yards a game to some of the nation's sharpest passers.

The Seminoles will be trying to protect a proud defensive record. After six games, FSU has surrendered only three touchdowns and 24 points to rank among national leaders in defense against scoring. Without question, the Chiefs and Renegades will get their stiffest defensive exam yet.

Carrying Seminole offensive hopes will be sophomore quarterbacks Eddie Feely (14) and Ed Trancygier (10), halfbacks Bud Whitehead (26), Tom Hillabrand (29) and Happy Fick (13), and fullbacks Paul Andrews (42) and Ed Parker (44).



DR. GORDON W. BLACKWELL
President

The President . . .

DR. GORDON W. BLACKWELL

Dr. Gordon W. Blackwell, a 49-year-old social scientist and native of South Carolina, is the new president of Florida State University.

The former chancellor of the Woman's College of the University of North Carolina is the third president for Florida State since the institution, more than 100 years old, became a coeducational university in 1947. Dr. Doak S. Campbell and Dr. Robert M. Strozier, who died last April 20, were the others.

Dr. Blackwell is a native of Timmonsville, S. C., the son of a Baptist minister. He grew up in Spartanburg, S. C., and in 1932 was graduated summa cum laude from Furman University where he was a varsity tennis player for three years. He is a member of Kappa Sigma fraternity.

He was awarded the M. A. degree by University of North Carolina in 1933, working while there as a research assistant. He was awarded the Ph.D. by Harvard in 1940.

After research work with several government agencies from 1933 to 1936, Dr. Blackwell joined the faculty of Furman and served from 1937 to 1941. He joined the faculty of the University of North Carolina at Chapel Hill in 1941 but left soon thereafter for two years of war service as community organization specialist in the Office of Civilian Defense.

He returned to North Carolina in 1944 as a professor and director of the Institute for Research in Social Science, and in 1955 was appointed Kenan Professor of UNC.

A former co-editor of the journal, "Social Forces," Dr. Blackwell is the author of several books and numerous articles in his field.

The Vice President . . .

DR. MILTON W. CAROTHERS

Dr. Milton W. Carothers calmly took over and held the University on its course as acting president following the tragic death of President Robert M. Strozier last April 20.

At that time, the 61-year-old native of Newbern, Ala., had been with FSU for 17 years. His first job here was as registrar at Florida State College for Women. In 1946, when the Tallahassee Branch of University of Florida was set up at FSCW to take care of an overflow of male students, Carothers was placed in charge of the Tallahassee Branch.

After FSU officially became coeducational in 1947, he was selected as first dean of the Graduate School. In 1958, he was appointed associate dean of the faculties and last spring was named vice president.

Before entering the administrative ranks in higher education, Carothers had a long record of service in public school work. After getting a degree from the University of Alabama, he served as school principal at Carlenville in 1919, and then at Selma, Ala. He left Selma in 1927 for Tampa where he served for five years as principal of Plant High School and five years as supervising principal of Tampa schools. From 1937 to 1942, he was director of the Division of Instruction in the State Department of Education.

He has served as president of the Florida Education Association and twice has been elected president of the Florida Association of Colleges and Universities. He also has been president of the National Association of Directors of Teacher Education and Certification and of the Southern Conference on Teacher Education.

Dr. Carothers is a camellia-grower, collects old glassware and china, and loves deep sea fishing but is a little behind on it.

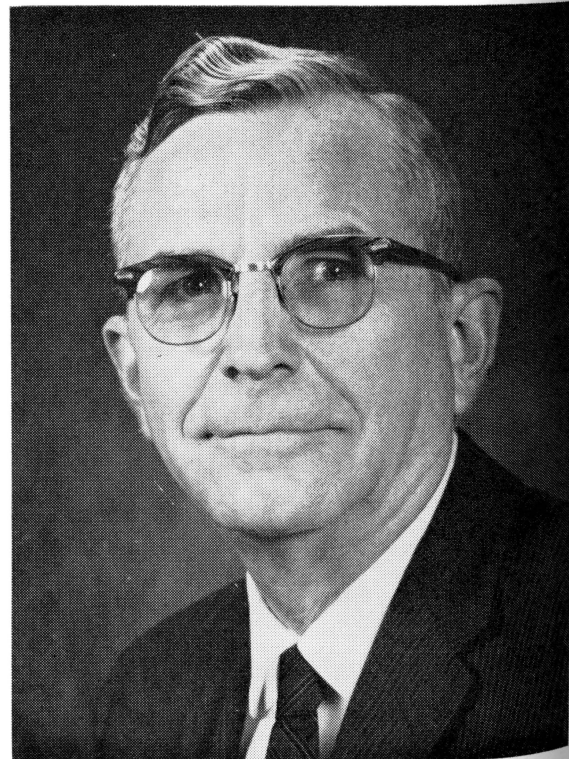

DR. MILTON W. CAROTHERS
Vice President



ABOUT FLORIDA STATE UNIVERSITY

Located in Tallahassee, fast-growing Florida State University has barely been able to keep up with the demands for additional classroom and living space of the increasing numbers of students seeking admission. University officials expect an enrollment of 8,900 by the fall of 1961.

The main campus of 300 acres, stretching for a half-mile along Highway 90, includes a cluster of older buildings of Tudor Gothic architecture, with many newer buildings of functional design to the west of these. A new 11-story men's dormitory was occupied last year to supplement one of like size which has been in use eight years. Together they house more than 1,100 students.

A new eight-story women's residence hall, along with an existing structure of the same size, takes care of more than 500 students.

Among newer buildings are a \$2,000,000 Library, the School of Education Building, School of Business Building, and Tully Gymnasium. A new Mathematics-Meteorology

Building is being built and a Nuclear Research Building whose two Van De Graaff accelerators were dedicated last spring is being expanded to accommodate FSU's growing program of basic research and teaching in this field. The larger of the two accelerators is the third of its kind on this continent.

There will be a building to house a new Institute of Molecular Biophysics. The Atomic Energy Commission last spring agreed to provide FSU \$3 million during the next few years to support a research program in molecular biophysics.

Authorized by the 1851 Legislature, the institution was first established as the Seminary West of the Suwannee, and was opened on the present campus. The name was changed to Florida State College in 1901 but in 1905 became a college for women. By act of the 1947 Legislature, Florida State College for women again became co-educational and was renamed Florida State University.

WHEN FSU HAS THE BALL

LEFT END

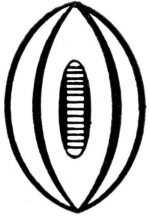

85 Grimes
81 Swoszowski
86 Daniel
83 Elton
84 Ehlers

LEFT TACKLE

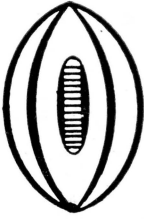

73 Klesius
76 Bronson
70 Slicker
77 Thomas
74 Tyre

LEFT GUARD



68 Bigbie
64 Lamb
66 Kestner
69 Wade
61 Stanley

CENTER



54 Hardy
52 Sellers
51 Hood

RIGHT GUARD



50 Darsey
63 McDowell
62 Sims
65 Levings
60 Henry
67 Smith

RIGHT TACKLE

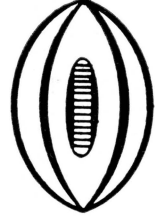

75 Donatelli
78 Verbinski
79 Blazovich

RIGHT END



80 Romeo
88 Lee
82 Tillman
87 Marchman

QUARTERBACK



14 Feely
15 Bickford
10 Trancygier
11 Yarbrough

LEFT HALFBACK



26 B. Whitehead
20 W. Whitehead
13 Fick
27 Kidd
21 Mustain
23 Parkman

RIGHT HALFBACK



29 Hillabrand
22 Russom
25 Meyer
24 Cone
28 Gray

FULLBACK



42 Andrews
43 McConaughay
44 Parker
40 Forehand
41 Tinsley

MEMBER

Federal Home Loan Bank System

Federal Savings and Loan Insurance Corporation



WHERE you save DOES make a difference

WHEN KENTUCKY HAS THE BALL

LEFT END

LEFT TACKLE

LEFT GUARD

CENTER

RIGHT GUARD

RIGHT TACKLE

RIGHT END

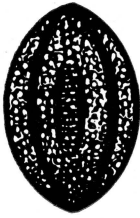

87 Gash
80 Hutchinson
81 Schrecker

71 Hawthorne
70 Hunt
79 Gebhart

62 Dickerson
64 Hodge
61 Hill

55 Goode
50 Mutchler
57 Farrell

60 Chandler
67 Sinor
66 Jurgens

75 Butler
72 Dixon
77 Scott

82 Mueller
86 Nuerge
88 Simpson

QUARTERBACK



LEFT HALFBACK



21 Bird
28 Ransdell
22 Hundley

RIGHT HALFBACK



25 Sturgeon
20 Steward
32 Reader

FULLBACK



43 Poynter
41 Cochran
40 Fisher

Tallahassee Federal Savings

AND LOAN ASSOCIATION

440 N. MONROE STREET

TALLAHASSEE, FLORIDA

TELEPHONE 4-2161

HOURS: Monday-Thursday, 8:30 a.m. to 3 p.m.

Friday, 8:30 a.m. to 6 p.m.



VAUGHN MANCHA

Whenever Alabama disciples gather to talk football, the conversation invariably gets around to Vaughn Hall Mancha, a living symbol of the Crimson Tide's great teams of the mid-forties.

Mancha is practically as legendary in Alabama football circles as Don Hutson and Harry Gilmer. For Florida State University's personable director of athletics was a 240-pound All-Southeastern Conference center at Alabama for four seasons (1944-47) and everyone's All-America center.

Mancha was a solid choice to return to FSU as athletic director in November, 1959, ending a three-year absence from the Seminole campus. He gained wide popularity with Florida State officials and fans while serving as line coach at FSU from 1952 through 1956.

Born in Sugar Valley, Ga., in 1921, Mancha moved to Birmingham at an early age. He entered Alabama in 1944, when he was issued jersey No. 41, a number Alabama's football opponents tried to dodge for four years. During Mancha's four seasons, Alabama rolled to a 30-9-2 record and played in three major bowl games. Vaughn was a starter when the Crimson Tide met Duke in the 1945 Sugar Bowl, Southern Cal in the 1946 Rose Bowl, and Texas in the 1948 Sugar Bowl.

Mancha earned a B.S. Degree in Education at Alabama in 1947 and played with the professional Boston Yankees in 1948. In 1949, he returned to Alabama to earn a Masters Degree in Education. Turning to coaching, Mancha put in a highly-successful three-year tenure as head coach and athletic director at Livingston (Ala.) State.

Mancha first came to Florida State in 1952 as assistant football coach and also served as an assistant professor of Physical Education. In 1957, he went to Columbia University as an assistant football coach and associate member of the Department of Physical Education, positions he held for three years. While at Columbia, he completed all work for the Doctorate with the exception of the dissertation.



VAUGHN MANCHA
Director of Athletics

The Head Coach . . .

BILL PETERSON

Florida State University begins a new era of football this season under the leadership of 40-year-old Bill Peterson, one of the most personable head coaches in the game.

A former offensive line coach at Louisiana State University, Peterson was the highly-popular choice of Florida State officials and fans to become the Seminoles' fifth modern-day head football coach last Dec. 7. He has impressed Sunshine State football fans from Pensacola to Miami in scores of personal appearances since his arrival in Tallahassee.

Peterson, a sincere, straight-shooting person who bears a striking resemblance to television's Gene Barry (Bat Master-son), has been associated with success throughout his coaching career.

Following his graduation in 1946 from Ohio Northern University—he was a standout end and captain in his senior year—he was a successful high school coach for 10 years in Ohio. His teams at Forest, Wapakoneta, and Mansfield, Ohio, sported a combined won-lost record of 51-22-3. Two of his Mansfield elevens won Ohio state high school championships.

In 1955, Peterson was the only assistant coach that LSU's Paul Dietzel brought with him to the LSU campus. Peterson was credited with obtaining many of the players who boosted Louisiana State into the top ranks of collegiate football. LSU's 1958 team won the national championship and defeated Clemson in the 1959 Sugar Bowl. The 1959 Tigers compiled a 9-1 record and were ranked No. 3 nationally.

A native of Toronto, Ohio, Coach Peterson has done graduate work at both West Virginia University and LSU.



BILL PETERSON
Head Football Coach

OWNED AND OPERATED BY FRANK AND JAMES CHASE

Skyline Restaurant & Skyline Motor Lodge

1 Mile West of City Limits

U. S. Highways 90 and 20

TALLAHASSEE, FLORIDA

"Serving Good Food for Fine People"



MIDYETTE-MOOR Insurance Agency

"Ask Those We Serve"

Complete Insurance and Bond Service

PHONE 2-3456

MIDYETTE-MOORE BUILDING
TALLAHASSEE, FLORIDA

SAYS

SCALP 'EM SEMINOLES!



PAYNE MIDYETTE
FRANK MOOR
ED. CLARK
WINSLOW SULLIVAN
BOB DICKINSON
PAUL LEWIS
PAYNE MIDYETTE, JR.
BILL MOOR
MAX KELLY
GLENN SEARS
PAUL McCARTNEY
REX SIKES
FLOYD YOUNG
BOB LEE

FLORIDA STATE 1960 FOOTBALL ROSTER

No.	Name	Pos.	Ht.	Wt.	Age	Class	Hometown
10	Ed Trancygier	QB	6-0	205	21	So.	Wyandotte, Mich.
11	Buddy Yarbrough	QB	6-2	182	19	So.	Arcadia
13	Happy Fick	HB	5-9	173	19	So.	Miami
14	Eddie Feely	QB	5-7	159	19	So.	Gainesville
15	*Roy Bickford	QB	6-0	178	20	Jr.	Miami
20	Willie Whitehead	HB	5-11	158	19	Jr.	Marianna
21	*Don Mustain	HB	6-0	169	20	Jr.	Miami, Okla.
22	Ken Russom	HB	6-0	172	19	So.	Gainesville
23	Ralph Parkman	HB	6-1	165	19	So.	Carrollton, Ga.
24	*Ken Cone	HB	6-0	179	21	Sr.	Lakeland
25	*Carl Meyer	HB	5-11	176	21	Jr.	Melbourne
26	*Bud Whitehead	HB	6-0	174	21	Sr.	Marianna
27	Joby Kidd	HB	5-8	150	19	So.	Tallahassee
28	Jerry Gray	HB	5-10	165	19	So.	East Point, Ga.
29	Tom Hillabrand	HB	6-0	169	19	So.	Perrysburg, O.
40	Jack Forehand	FB	5-9	172	20	Jr.	Enterprise, Ala.
41	Bill Tinsley	FB	5-10	184	19	So.	Green Cove Springs
42	*Paul Andrews	FB	5-9	185	20	Jr.	Greenville
43	John McConaughay	FB	6-0	186	18	So.	Ocala
44	Ed Parker	FB	6-4	206	20	Jr.	Leesburg
50	Bruce Darsey	C-G	5-11	208	19	So.	Largo
51	Larry Hood	C	6-0	194	20	Jr.	Lakeland
52	Don Sellers	C	6-2	204	23	Sr.	Barberton, O.
54	*Jack Hardy	C	6-0	190	21	Sr.	Miami
60	Ferrell Henry	G	6-0	194	19	So.	Colquitt, Ga.
61	Dave Stanley	G	5-10	198	18	So.	Sanford
62	Jim Sims	G	6-0	195	21	So.	LaGrange, Ga.
63	Gene McDowell	G	5-11	184	20	So.	Waycross, Ga.
64	*Ray Lamb	G	6-0	187	22	Sr.	Atlanta, Ga.
65	John Levings	G	5-11	211	19	So.	Ft. Worth, Tex.
66	*Ken Kestner	G	5-10	192	22	Sr.	Cleveland, O.
67	Bob Smith	G	5-11	195	19	So.	Birmingham, Ala.
68	*Abner Bigbie	G	6-0	187	22	Sr.	West Palm Beach
69	Jim Wade	G	5-10	182	18	So.	Atlanta, Ga.
70	Tom Slicker	T	6-2	216	19	So.	Massillon, O.
73	*Steve Klesius	T	6-1	220	19	Jr.	St. Petersburg
74	Bill Tyre	T	6-2	206	20	Jr.	Sanford
75	*Don Donatelli	T	6-2	233	19	Jr.	Pittsburgh, Pa.
76	Marion Bronson	T	6-4	237	20	So.	Gainesville
77	*Bob Thomas	T	6-0	209	22	Jr.	Mansfield, Mass.
78	*Joe Verbinski	T	6-2	207	22	Jr.	Willow Grove, Pa.
79	Mike Blazovich	T	6-0	220	19	So.	Euclid, O.
80	*Tony Romeo	E	6-1	209	22	Sr.	Tampa
81	*Bob Swoszowski	E	6-4	201	20	Sr.	Orlando
82	George Tillman	E	6-1	207	20	So.	Fairhope, Ala.
83	Lamar Elton	E	5-11	189	18	So.	Umatilla
84	Vernon Ehlers	E	6-1	184	22	Sr.	Moss Point, Miss.
85	*Fred Grimes	E	6-2	186	20	Jr.	Hialeah
86	*Jim Daniel	E	6-4	188	21	Jr.	Atlanta, Ga.
87	Kip Marchman	E	6-3	197	19	So.	Bartow
88	Bill Lee	E	6-0	184	20	So.	Decatur, Ga.

*—Denotes Letterman.



1818 W. Tennessee

Howdy Podner . . . Me and the boys jest want to notafy everbody that we are serven them Notorious and Dillicious charcoal-broiled Steerbrugers and Steak Samwiches at our hantsome new Drive-In Resterant, jest 2 passes & a fumball offen the campus on West Tennessee where Call St. comes in.

Yours truly,
OLE TEX.



FLOWERS

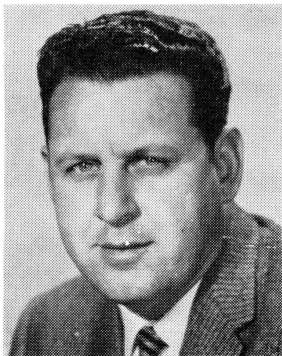

HARBISON

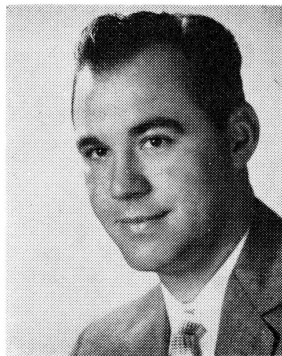

MEYER

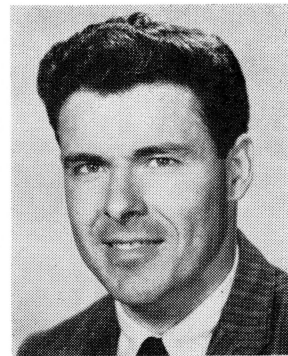

COATTA

THE FSU COACHING STAFF

DICK FLOWERS, a native of Mobile, Ala., is in his second season on the FSU football staff. A graduate of Alabama, where he was a first-team tackle from 1945-48, Flowers played in the 1945 Rose Bowl and 1947 Sugar Bowl games. He was an assistant coach at Alabama in 1949-50 and at LSU in 1951-52. He coached one year at Live Oak, Fla., High School (1953) and was out of coaching in 1954 before taking over as head coach and athletic director at Gainesville, Fla., High School.

BOB HARBISON, in terms of longevity, is the real veteran of the Seminole coaching staff. Harbison is in his 13th season. In his playing days, Bob was an outstanding guard for the late Bo McMillin at Indiana University from 1945-47. A native of Evansville, Ind., Harbison came to Florida State in 1948. He is credited with developing Little All-America linemen Bill Dawkins in 1951 and former Seminole coach Hugh Adams, in 1949.

KEN MEYER is in his first season as a member of the FSU staff. He joined the Seminoles prior to spring practice after serving two years as an assistant coach at Wake Forest and six years as backfield assistant at Denison University, Granville, Ohio. Meyer was a standout halfback at Denison for three years. During his first two seasons, Denison compiled a 19-game winning streak under Woody Hayes, now head coach at Ohio State. Ken was born in Erie, Pa., but attended high school in Ashtabula, Ohio.

JOHN COATTA, one of the sharpest passing quarterbacks in Big Ten history, came to Florida State last year from Wisconsin. He was an assistant coach with the Badgers for four years. A native of Dearborn, Mich., Coatta was a passing whiz for Coach Ivy Williamson at Wisconsin from 1949-51. In 1950, John set an all-time Big Ten pass completion record with a .642 percentage. He was named to the All-Big Ten and All-Midwest honor teams following the 1951 season.

DON JAMES has packed a lot of football experience into his 27 years. The Massillon, Ohio, native came to Florida State last year from Southwest Miami High School, where he was backfield coach in 1957 and 1958. Don was an outstanding high school quarterback at Massillon, playing under Chuck Mather and leading Massillon to two state championships. He set passing records as a quarterback for the University of Miami (Fla.) in 1952 and 1953.

VINCE GIBSON, one of the toughest guards in Florida State's relatively brief football background, is a new varsity coach. Vince, who served as assistant freshman coach in 1959, had the knack for recovering fumbles and slipping through to block punts when he performed for the Seminoles in 1954 and 1955. Following his graduation from Florida State, Vince became line coach and basketball and track coach at South Georgia College. He is a native of Birmingham, Ala.

BUBBA MCGOWAN, who also serves as head tennis coach at FSU, has the distinction of being the first person to have coached at both the University of Florida and Florida State University. A former left halfback at Florida—he played as a freshman and sophomore under Bear Wolf and as a junior and senior under Bob Woodruff—McGowan was Florida's freshman backfield coach in 1952. The Dothan, Ala., native coached the Fort Jackson, S. C., Army team in 1953-54 and was track coach and football assistant at Gainesville High School from 1955-58.

CHARLIE LaPRADD, second oldest member in terms of service on the FSU staff, is in his second year as head freshman coach. The former All-America tackle at Florida (1952) led FSU's frosh to a perfect 4-0 season in 1959. A native of St. Augustine, Charlie was graduated from Florida in 1953 before serving in the Air Force. He was a graduate assistant at FSU in 1956 and became a full member of the staff in 1957.

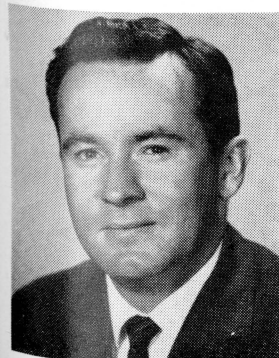

JAMES



GIBSON

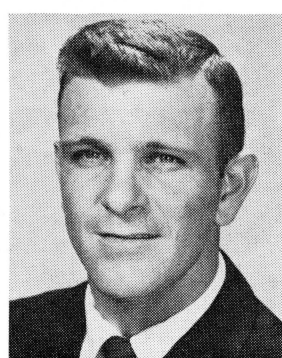

MCGOWAN



LaPRADD



MEET THE

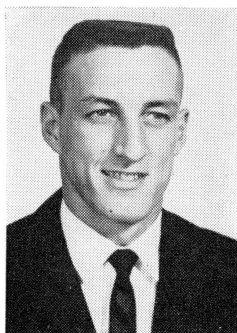

Jim Daniel

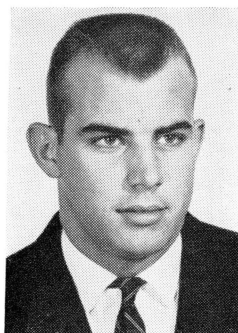

Steve Klesius

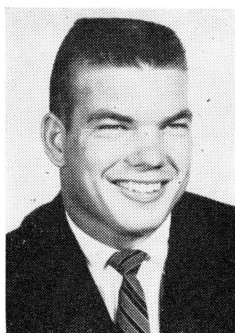

Abner Bigbie

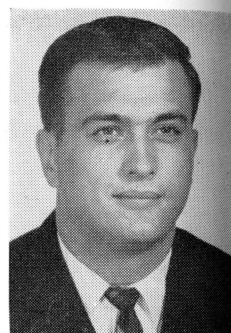

Don Sellers



John Levings

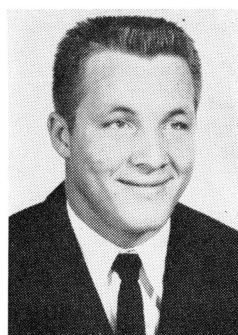

Marion Bronson

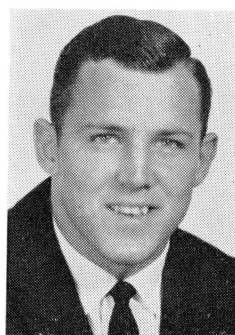

Fred Grimes

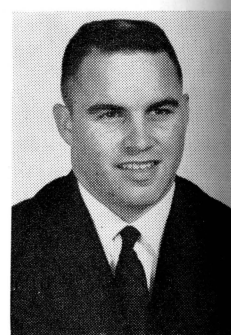

Eddie Feely

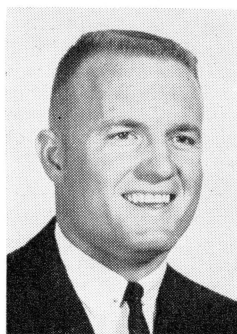

Bud Whitehead

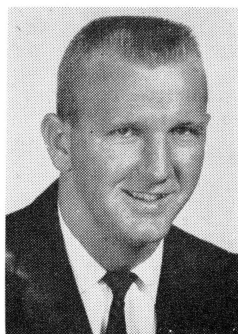

Carl Meyer



Ed Parker

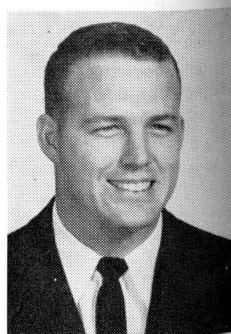

Ken Cone



Buddy Yarbrough

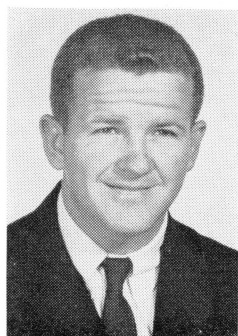

Paul Andrews



Bill Lee

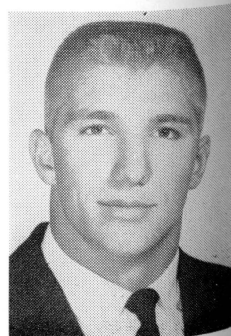

Vernon Ehlers

SEMINOLES



Tony Romeo

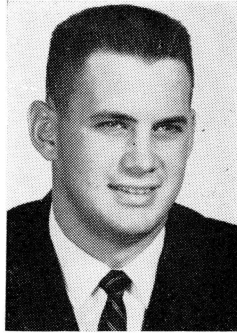

Don Donatelli

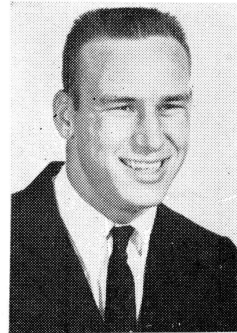

Ray Lamb

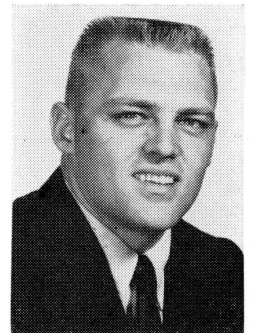

Jack Hardy

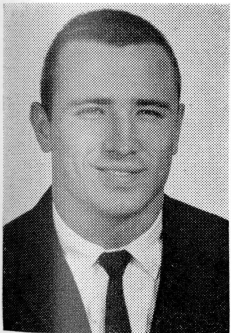

Gene McDowell



Joe Verbinski

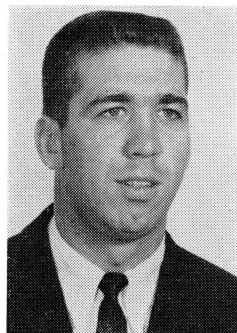

Bob Swoszowski

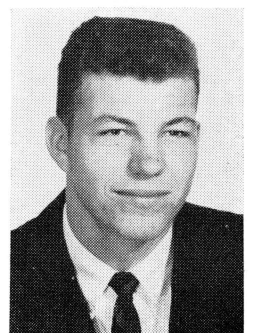

Roy Bickford

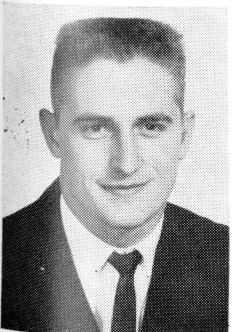

Willie Whitehead



Ken Russom

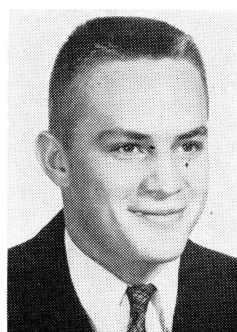

John McConaughay

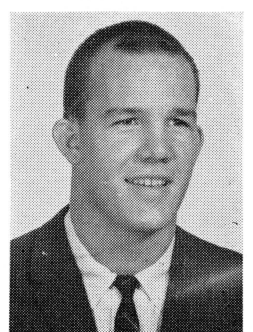

Don Mustain

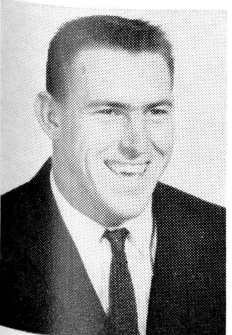

Bob Smith

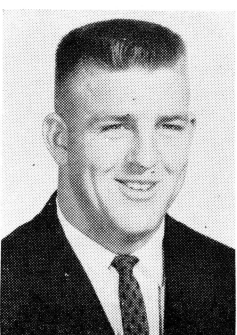

Ferrell Henry

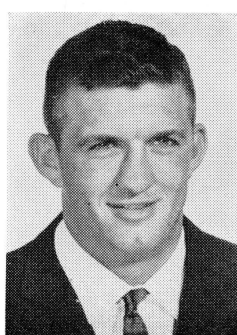

Larry Hood

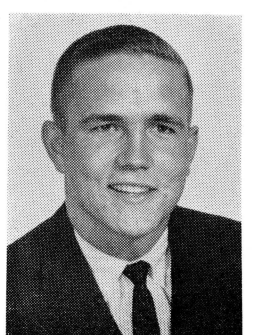

Kip Marchman

SEMINOLES



Lamar Elton



Tom Slicker



Ken Kestner

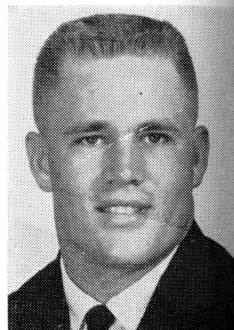

Bruce Darsey

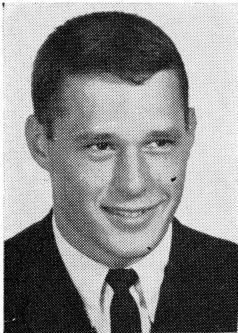

Jim Sims



Mike Blazovich

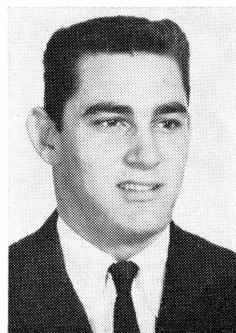

George Tillman



Ed Trancygier

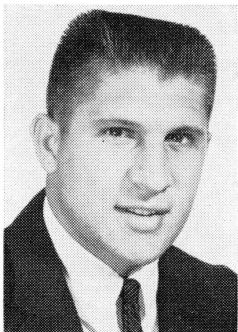

Happy Fick

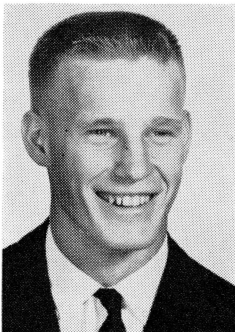

Tom Hillabrand

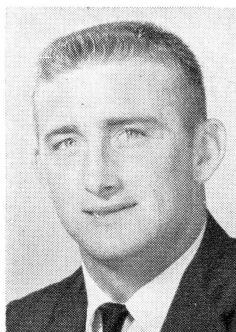

Jack Forehand

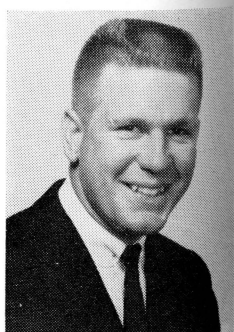

Bill Tyre

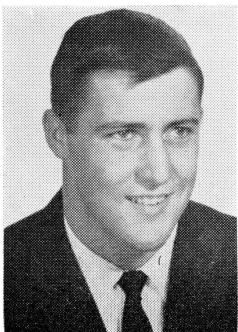

Dave Stanley

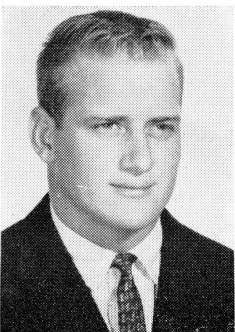

Bill Tinsley

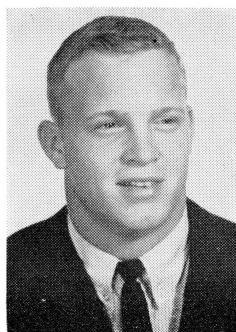

Jim Wade

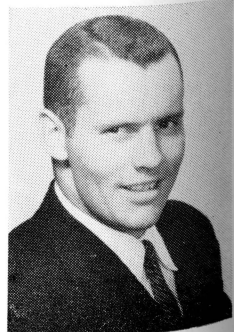

Bob Thomas

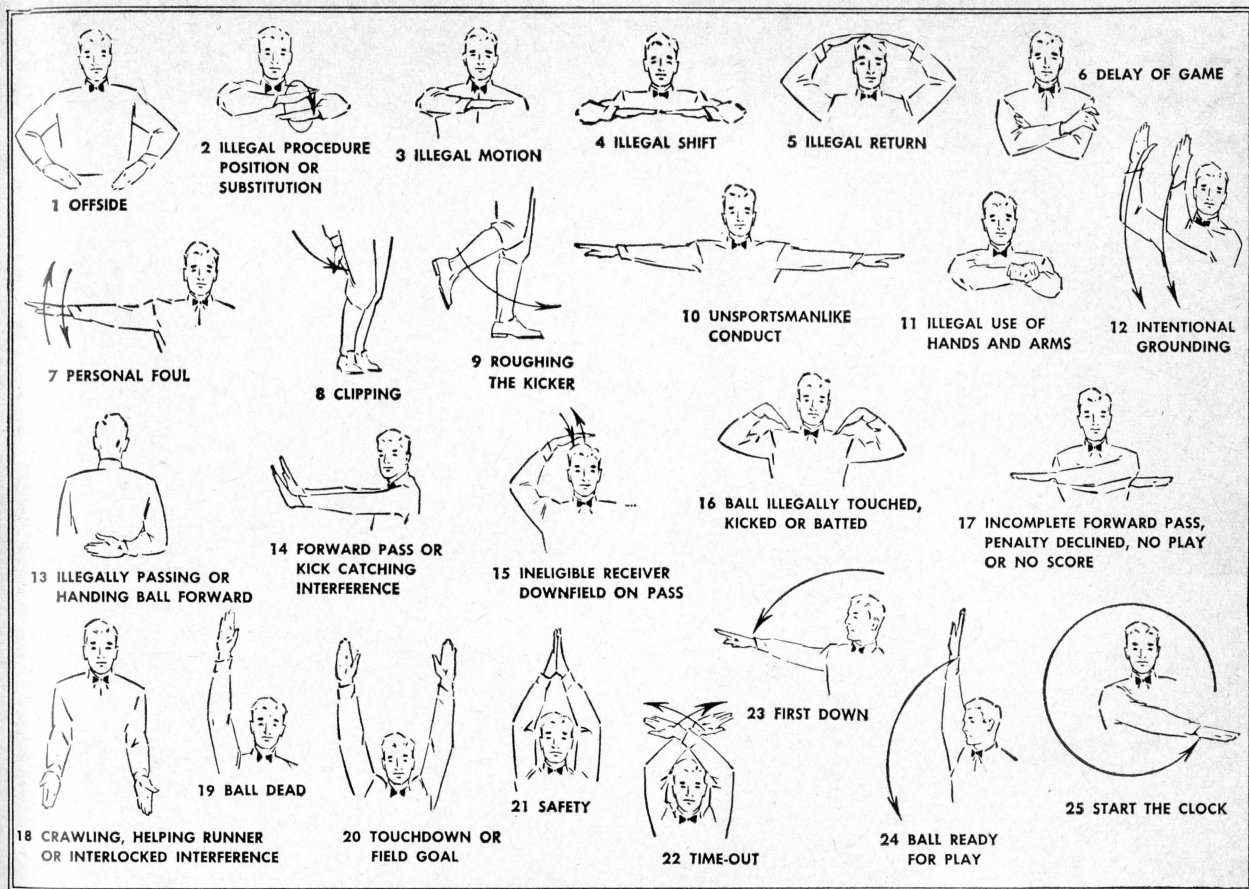

TRAVELING DESSERT TRAYS

CHARCOAL
BROILED
STEAKS

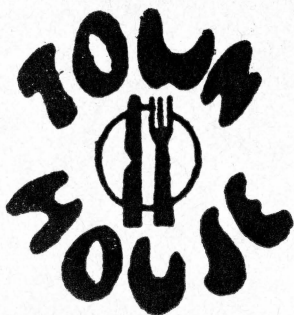

*Good Luck
Seminoles!*

★
NOBODY...
BUT NOBODY
UNDERSELLS...
★

**SOUTHERN
ELECTRIC INC.**

Three Fine Stores

TALLAHASSEE

AND VALDOSTA

Discover **PERFORMABILITY**

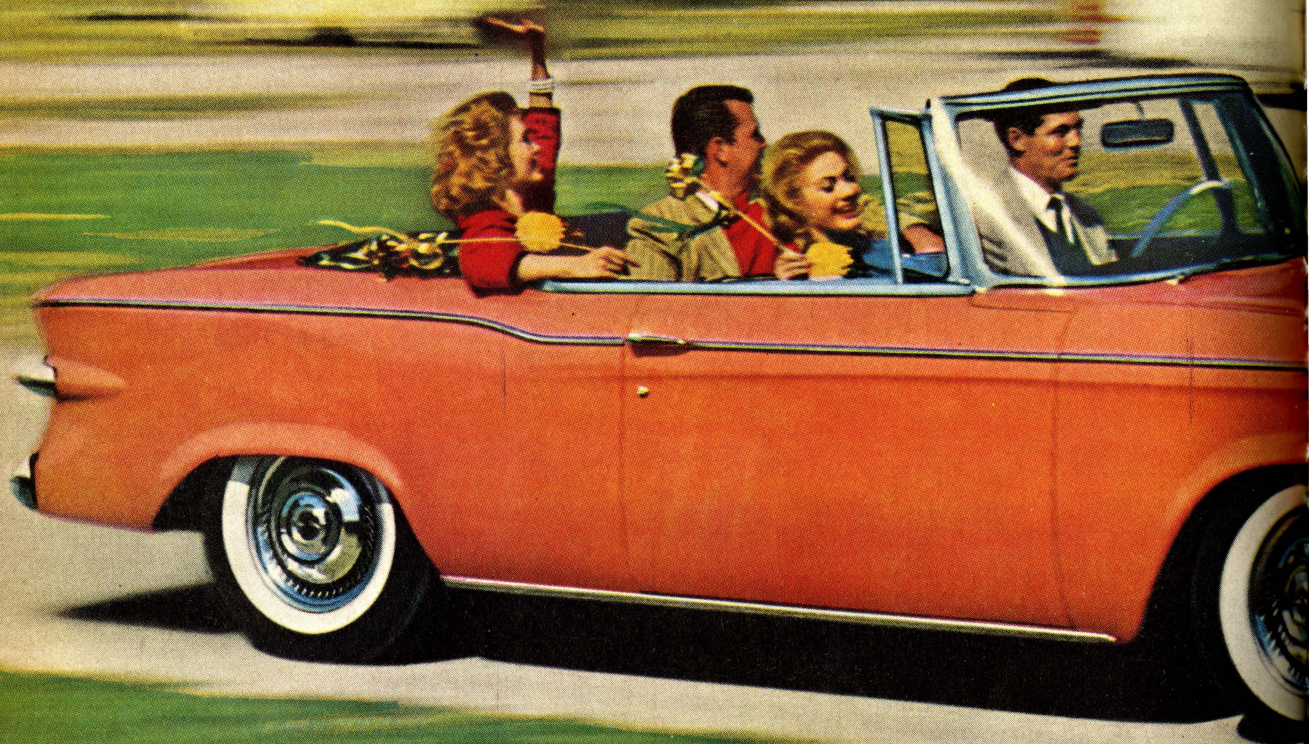

Lark Performability is graced with new low-line styling, elegant, convenient interiors. Seats six in comfort. Choose from 8 smart styles.

FLORIDA STATE

Probable Starting Lineup

No.	Name	Pos.
85	FRED GRIMES	LE
73	STEVE KLESIOUS	LT
68	ABNER BIGBIE	LG
54	JACK HARDY	C
50	BRUCE DARSEY	RG
75	DON DONATELLI	RT
80	TONY ROMEO	RE
14	EDDIE FEELY	QB
26	BUD WHITEHEAD	LH
29	T. HILLABRAND	RH
42	PAUL ANDREWS	FB

10	Trancygier, QB
11	Yarbrough, QB
13	Fick, HB
14	Feely, QB
15	Bickford, QB
20	W. Whitehead, HB
21	Mustain, HB
22	Russom, HB
23	Parkman, HB
24	Cone, HB
25	Meyer, HB
26	B. Whitehead, HB
27	Kidd, HB
28	Gray, HB
29	Hillabrand, HB
40	Forehand, FB
41	Tinsley, FB

THE SEMINOLE SQUAD

42	Andrews, FB
43	McConaughay, FB
44	Parker, FB
50	Darsey, C-G
51	Hood, C
52	Sellers, C
54	Hardy, C
60	Henry, G
61	Stanley, G
62	Sims, G
63	McDowell, G
64	Lamb, G
65	Levings, G
66	Kestner, G
67	Smith, G
68	Bigbie, G
69	Wade, G

70	Slicker, T
73	Klesious, T
74	Tyre, T
75	Donatelli, T
76	Bronson, T
77	Thomas, T
78	Verbinski, T
79	Blazovich, T
80	Romeo, E
81	Swoszowski, E
82	Tillman, E
83	Elton, E
84	Ehlers, E
85	Grimes, E
86	Daniel, E
87	Marchman, E
88	Lee, E

IN THE

'61 LARK

BY STUDEBAKER

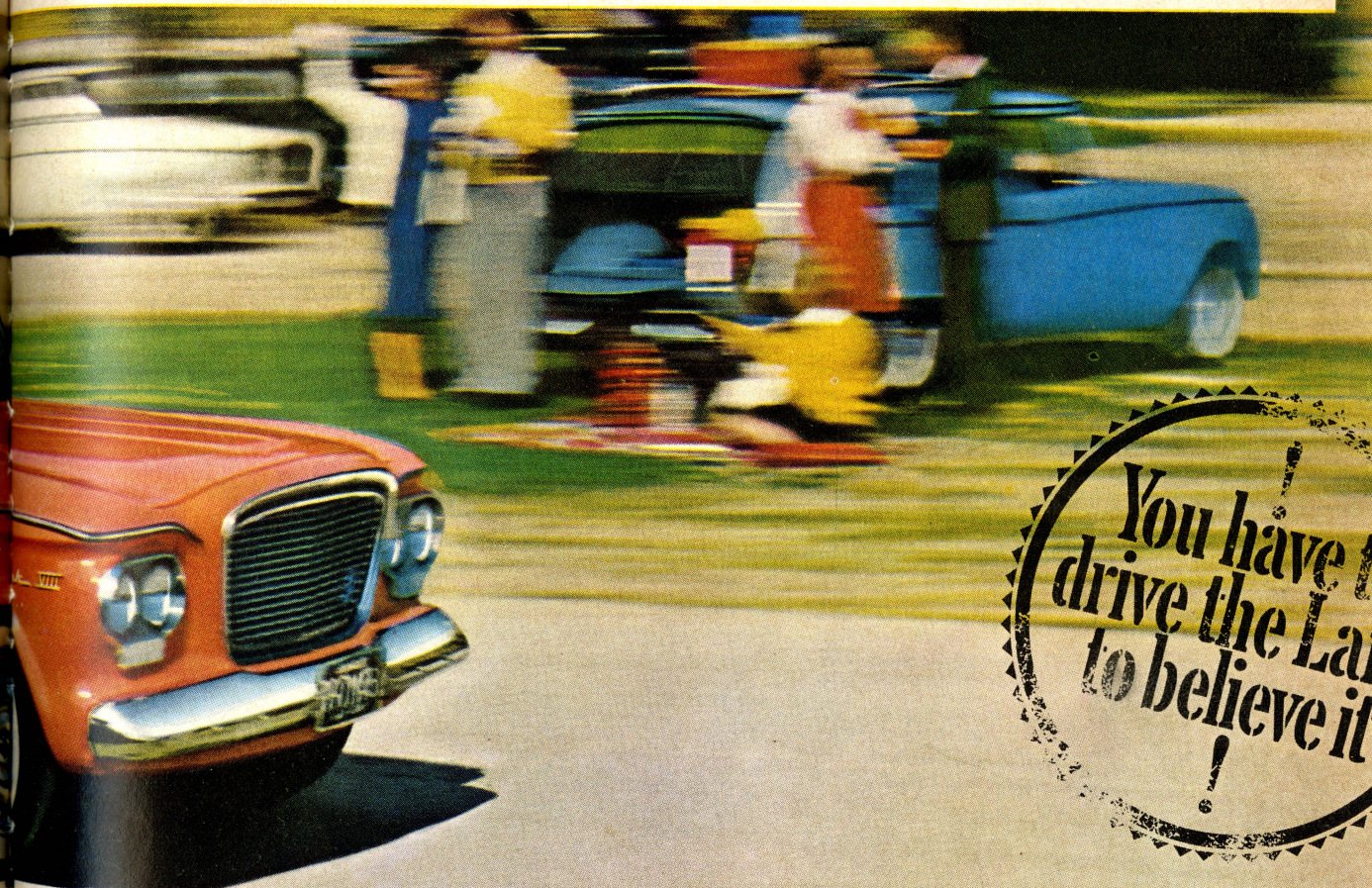

You have to
drive the Lark
to believe it!

Lark Performability features the new Skybolt Six or famous 259-V8, new automatic transmission, new steering system, new bonded brakes.

KENTUCKY

Probable Starting Lineup		
No.	Name	Position
87	DAVE GASH	LE
71	JUNIOR HAWTHORNE	LT
62	JERRY DICKERSON	LG
55	IRVIN GOODE	C
60	MEL CHANDLER	RG
75	BOB BUTLER	RT
82	DICKIE MUELLER	RE
17	JERRY WOOLUM	QB
21	CALVIN BIRD	LH
25	CHARLES STURGEON	RH
43	JIMMY POYNTER	FB
11	Counts, QB	
14	Eisaman, QB	
15	Rodgers, QB	
16	Rampulla, QB	
17	Woolum, QB	
19	Bennett, QB	
20	Steward, HB	
21	Bird, HB	
22	Hundley, HB	
23	Carson, HB	
24	Chapman, HB	
25	Sturgeon, HB	
26	Mayfield, HB	
28	Ransdell, HB	
32	Reader, HB	
35	Sexton, E	
38	Patrick, G	
40	Fisher, FB	

THE WILDCAT SQUAD

41 Cochran, FB	70 Hunt, T
42 Dunnebacke, FB	71 Hawthorne, T
43 Poynter, FB	72 Dixon, T
44 Holman, FB	73 Brush, T
50 Mutchler, C	74 Baker, T
51 Taylor, C	75 Butler, T
55 Goode, C	76 Moraja, T
56 Thompson, C	77 Scott, T
57 Farrel, C	79 Gebhart, T
60 Chandler, G	80 Hutchinson, E
61 Hill, G	81 Schrecker, E
62 Dickerson, G	82 Mueller, E
63 Johnson, G	83 Hutson, E
64 Hodge, G	85 Campbell, E
65 Cooper, G	86 Nuerge, E
66 Jurgens, G	87 Gash, E
67 Sinor, G	88 Simpson, E
69 Yarbrough, G	89 Walton, E

PENALTIES

1. **OFFSIDE** by either team; Violation of scrimmage or free kick formation; Encroachment on neutral zone—Loss of Five Yards.
2. **ILLEGAL PROCEDURE, POSITION OR SUBSTITUTION**—Putting ball in play before Referee signals "Ready-for-play"; Failure to complete substitution before play starts; Player out of bounds when scrimmage begins; Failure to maintain proper alignment of offensive team when ball is snapped; False start or simulating start of a play; Taking more than two steps after Fair Catch is made; Player on line receiving snap—Loss of Five Yards.
3. **ILLEGAL MOTION**—Offensive player illegally in motion when ball is snapped—Loss of Five Yards.
4. **ILLEGAL SHIFT**—Failure to stop one full second following shift—Loss of Fifteen Yards.
5. **ILLEGAL RETURN** of substitute not previously disqualified—Loss of Fifteen Yards.
6. **ILLEGAL DELAY OF GAME**; Taking more than four times out during either half (except for replacement of injured player)—Loss of Five Yards. Team not ready to play at start of either half—Loss of Fifteen Yards.
7. **PERSONAL FOUL** — Tackling or blocking defensive player who has made fair catch; Piling on; Hurdling; Grasping face mask of opponent; Tackling player out of bounds, or running into player obviously out of play; Striking an opponent with fist, forearm, elbow or locked hands; Kicking or kneeing—Loss of Fifteen Yards (Flagrant offenders will be disqualified.)
8. **CLIPPING**—Loss of Fifteen Yards.
9. **ROUGHING THE KICKER** or holder—Loss of Fifteen Yards.
10. **UNSPORTSMANLIKE CONDUCT**—Violation of rules during intermission; Illegal return of suspended player; Coaching from sidelines; Invalid signal for Fair Catch; Persons illegally on field—Loss of Fifteen Yards. (Flagrant offenders will be disqualified.)
11. **ILLEGAL USE OF HANDS AND ARMS** by offensive or defensive player; Defensive holding—Loss of Fifteen Yards.
12. **INTENTIONAL GROUNDING** of forward pass—Loss of Five Yards Plus Loss of Down.
13. **ILLEGALLY PASSING OR HANDLING BALL FORWARD**—Loss of Five Yards Plus Loss of Down.
14. **FORWARD PASS OR KICK CATCHING INTERFERENCE**—Interference with opportunity of player of receiving team to catch a kick—Loss of Fifteen Yards. Interference by member of offensive team with defensive player making pass interception—Loss of Fifteen Yards Plus Loss of Down. Interference by defensive team on forward pass—Passing Team's Ball at Spot of Foul and First Down.
15. **INELIGIBLE RECEIVER DOWN-FIELD ON PASS**—Loss of Fifteen Yards.
16. **BALL ILLEGALLY TOUCHED, KICKED OR BATTED**—Forward pass being touched by ineligible receiver beyond the line of scrimmage—Loss of Fifteen Yards from Spot of Preceding Down and Loss of a Down. Eligible pass receiver who goes out of bounds and later touches a forward pass—Loss of Down. Illegal touching of kicked ball within opponent's ten yard line—Touchback.
17. **PENALTY DECLINED**; Incomplete forward pass; No play or no score.
18. **CRAWLING** by runner—Loss of Five Yards. Interlocked Interference—Loss of Fifteen Yards.

".....it's a date!"

MORRISON'S
Food Service





HAV-A-TAMPA JEWEL

The s-m-o-o-t-h
cigar with the
built-in mouthpiece

ALL NATURAL-LEAF
FINE TOBACCO . . .
TOPS IN TASTE AND
SMOKING PLEASURE

*Ask for the
Brand Name*

HAV-A-TAMPA
CIGAR

Distributed by **Eli Witt Tobacco & Candy Co.**
Tallahassee, Florida

D. T. O'HARA, JR.

PRODUCE • POULTRY • FROZEN FOODS

PHONE 2-2128

717 W. Gaines St.

TALLAHASSEE, FLORIDA

BENNETT'S DRUG STORE

- Prescriptions
- Cameras
- Sundries
- Gifts
- Fountain
- Cafe
- Cosmetics
- Drugs

MEET ME AT BENNETT'S

BEFORE AND AFTER THE GAME!

Corner Monroe and College Streets

Phone 2-8980 — 2-4450

Gilberg's

The House of 1000 Fabrics

**Featuring Home Decorator Service
Custom Made Draperies And Slip Covers**

**Fashion Fabrics From The World's
Foremost Mills**

Stores In:

TALLAHASSEE

PENSACOLA

PANAMA CITY

GAINESVILLE

LAKELAND

CLEARWATER

ALBANY, GA.

THE LAUNDROMATS

115 W. Tennessee — 1005 N. Monroe

Across from Greyhound Bus Station

FINEST SHIRT FINISHING ANYWHERE

DRY CLEANING — TINTEXING

WASH PANTS FINISHED

CLOTHES — RUGS — BLANKETS

Washed and Fluff Dried

PHONE 3-1789 • PHONE 2-3792

"TRY OUR SERVICE—YOU'LL LIKE IT"

BRINKLEY BROS.

HOMER A. BRINKLEY

ROBERT T. BRINKLEY

REALTORS • INSURANCE

CARL BRINKLEY, Mgr. Insurance Dept.

MORTGAGE LOANS

"A Brinkley Buy Is a Better Buy"

BRINKLEY BLDG. — 306 N. MONROE ST.

TELEPHONE 3-0918

THE 1960-61 FLORIDA STATE BASKETBALL SCHEDULE

DATE	OPPONENT	SITE
Dec. 1	Tampa	Tallahassee
Dec. 3	Kentucky	Lexington, Ky.
Dec. 5	Vanderbilt	Nashville, Tenn.
Dec. 10	Auburn	Auburn, Ala.
Dec. 12	Clemson	Tallahassee
Dec. 14	Florida	Tallahassee
Dec. 17	South Carolina	Columbia, S. C.
Dec. 19	Clemson	Clemson, S. C.
Dec. 28-30	GATOR BOWL TOURNAMENT	Jacksonville
Jan. 4	Tennessee	Knoxville, Tenn.
Jan. 9	Loyola (La.)	Tallahassee
Jan. 14	Miami	Tallahassee
Jan. 17	Auburn	Columbus, Ga.
Jan. 28	Rollins	Winter Park
Jan. 31	Alabama	Tallahassee
Feb. 6	The Citadel	Tallahassee
Feb. 16	Georgia	Athens, Ga.
Feb. 18	The Citadel	Charleston, S. C.
Feb. 20	Furman	Tallahassee
Feb. 22	Florida	Gainesville
Feb. 24	Tampa	Tampa
Feb. 25	Miami	Miami
Feb. 28	Loyola (La.)	New Orleans, La.

GET YOUR TICKETS EARLY!

BE A SEMINOLE BOOSTER

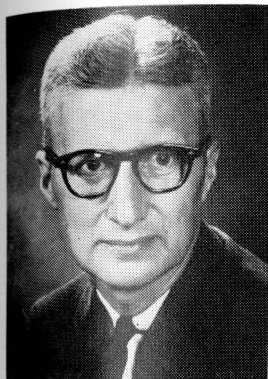

Godfrey Smith

One of the big factors in the success of Florida State University athletics is the support given by the school's booster organization, Seminole Boosters, Inc.

This organization—devoted entirely to assisting FSU in athletic and scholarship programs, with particular emphasis on athletics—is comprised of persons interested in FSU athletics, many of whom never actually attended the school. Membership is open to everyone with a sincere interest in the University's athletic welfare.

Minimum annual dues are \$10, but many persons see fit to contribute more. This money is handled directly through the University treasurer's office. Members of Seminole Boosters receive a colorful automobile license plate (provides reserved parking at stadium), membership card, a publication called "The Grandstand Coach," and certain priorities on season and individual tickets.

Godfrey Smith is the current president of Seminole Boosters, Inc. Hard-working executive secretary of the organization is Robert L. Bannerman, Jr., director of FSU alumni affairs.

Why don't you become a Seminole Booster!

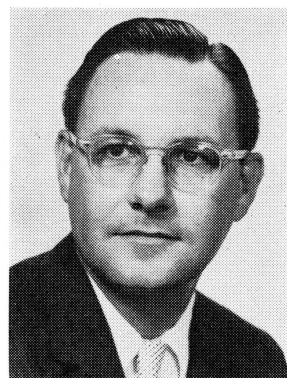

Bob Lee Bannerman

Specializing in

21¢ BURGERS

BROSTED CHICKEN IN A BOX

SHRIMP IN A BASKET

PIZZAS

For Fast, Free Delivery Service

Phone 4-4911

Come By And See Us At The

Royal Burger

"Across from The Campus"

West Tennessee Street

Scalp 'em Seminoles!

BROWN'S MEN'S WEAR

MONROE AT PARK

SHAW'S

Furnishings for Your Home

COLLEGE AVE. at DUVAL ST.

"Good Taste Costs No More"

SOUTHERNAIRE

MOTEL

Across from F.S.U. • Adjacent to 3 Restaurants • T.V.
Background Music • Room Phones • Swimming Pool
Phone 3-4710 • Tallahassee, Florida
100 Air Conditioned Rooms • Central Heat
Continental Breakfast

Learn to Fly at
Seminole Flying Service, Inc.
Municipal Airport
Tallahassee, Fla.

Rides, Instruction, Charter
Rental, Aerial Photography

Buy The New CESSNA
Leave Your Competition Behind
Look Up – A New CESSNA
May Be Overhead

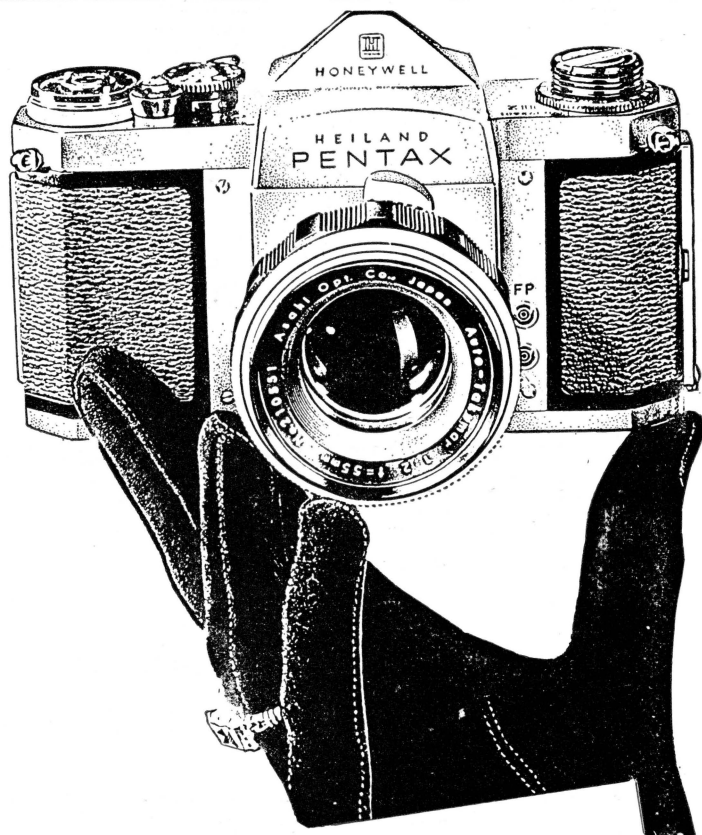

If It's
PHOTOGRAPHIC
You'll Find It At
TALLAHASSEE

CAMERA CENTER
117 N. Monroe

- Films
- Cameras
- Projector Rentals
- Complete Photofinishing Service

*"Across from the
Florida Theater"*

Ph. 2-8771

UNIVERSITY OF KENTUCKY

1960 FOOTBALL ROSTER

NO.	NAME	Pos.	HT.	WT.	AGE	CLASS	HOMETOWN
14	*JERRY EISMAN	QB	6-1	190	23	Sr.	Bethel, Pa.
15	*TOM RODGERS	QB	6-1	183	21	Sr.	Madisonville, Ky.
16	JOHN RAMPULLA	QB	6-0	186	20	So.	Miami, Fla.
17	JERRY WOOLUM	QB	6-2	186	19	So.	Richmond, Ky.
19	*LEEMAN BENNETT	QB	6-0	185	21	Sr.	Paducah, Ky.
20	GARY STEWARD	HB	6-1	178	18	So.	Henshaw, Ky.
21	*CALVIN BIRD	HB	6-0	192	22	Sr.	Corbin, Ky.
22	*TOM HUNDLEY	HB	5-11	158	23	Sr.	Johnson City, Tenn.
23	DON CARSON	HB	5-11	178	19	So.	Oneida, Tenn.
24	DAVE CHAPMAN	HB	5-11	169	21	Jr.	Richmond, Ind.
25	*CHARLES STURGEON	HB	5-11	194	21	Sr.	Owensboro, Ky.
26	CLARK MAYFIELD	HB	6-1	184	18	So.	Alva, Ky.
28	*BILL RANDELL	HB	6-1	178	21	Jr.	Elizabethtown, Ky.
32	*JIM READER	HB	6-1	192	21	Sr.	Louisville, Ky.
35	DENNIS SEXTON	E	6-0	182	20	So.	Oneida, Tenn.
38	ELMER PATRICK	E	6-0	177	20	So.	Williamsburg, Ky.
40	*JIM FISHER	FB	6-0	204	21	Sr.	Morganfield, Ky.
41	*GARY COCHRAN	FB	5-11	200	20	Jr.	Etowah, Tenn.
42	HOWARD DUNNEBACKE	FB	5-8	181	19	So.	Oak Ridge, Tenn.
43	*JIMMY POYNTER	FB	5-11	182	23	Sr.	Danville, Ky.
44	BOB HOLMAN	FB	5-11	188	19	So.	Louisville, Ky.
50	JOHN MUTCHLER	C	6-3	189	18	So.	Paducah, Ky.
51	HOWARD TAYLOR	C	6-3	194	19	So.	Russellville, Ky.
55	*IRVIN GOODE	C	6-5	212	19	Jr.	Florence, Ky.
56	MARK THOMPSON	C	6-2	199	20	So.	Franklin, Ky.
57	BOB FARRELL	C	6-4	197	20	So.	Cincinnati, O.
60	*MEL CHANDLER	G	6-1	197	20	Jr.	Corbin, Ky.
61	JAMES HILL	G	6-1	190	21	So.	Neon, Ky.
62	*JERRY DICKERSON	G	6-0	193	21	Jr.	South Point, O.
63	MARSHALL JOHNSON	G	6-0	188	19	So.	Lancaster, Ky.
64	*LLOYD HODGE	G	5-10	188	21	Sr.	Whitesburg, Ky.
65	BILL COOPER	G	5-11	196	19	So.	Miami, Fla.
66	JON JURGENS	G	6-4	201	19	Jr.	Newport, Ky.
67	*DON SINOR	G	6-1	208	22	Sr.	Hazard, Ky.
69	JIM YARBROUGH	G	5-11	194	21	Sr.	Morganfield, Ky.
70	*BOB HUNT	T	6-2	218	22	Sr.	Richmond, Ind.
71	JUNIOR HAWTHORNE	T	6-1	222	21	So.	Pomeroy, O.
72	WAYNE DIXON	T	6-0	219	20	Jr.	East Point, Ky.
73	TOMMY BRUSH	T	6-4	232	19	So.	Jenkins, Ky.
74	BILL BAKER	T	6-3	211	19	So.	Louisville, Ky.
75	*BOB BUTLER	T	6-1	213	18	Jr.	Madisonville, Ky.
76	JOE MORAJA	T	6-1	208	20	So.	Springfield, Ky.
77	BILL SCOTT	T	6-4	217	22	Sr.	Pikeville, Ky.
79	BOB GEBHART	T	6-4	248	19	So.	Louisville, Ky.
80	TOM HUTCHINSON	E	6-1	189	19	So.	New Albany, Ind.
81	DENNIS SCHRECKER	E	6-3	196	19	So.	Louisville, Ky.
82	*DICKIE MUELLER	E	6-3	213	21	Sr.	Louisville, Ky.
83	KEITH HUTSON	E	6-2	178	18	So.	Corbin, Ky.
85	MONTIE CAMPBELL	E	6-3	176	19	So.	Ashland, Ky.
86	*DON NUERGE	E	6-0	188	21	Sr.	Ft. Wayne, Ind.
87	DAVE GASH	E	6-2	191	20	So.	Louisville, Ky.
88	TOMMY SIMPSON	E	6-0	194	21	So.	Lebanon, Ky.
89	MAX WALTON	E	6-4	192	20	So.	Wellston, O.

*—Denotes letterman.

Two Twelve South Monroe The Big Bend's Sportswear Center

For Style-Conscious Men

McGregor Sportswear
Society Brand and Campus Togs
Suits and Sport Coats
Florsheim and Jarman Shoes
Manhattan and Arrow
Furnishings

For Sports-Conscious Women

Lady Manhattan Shirts and
Co-ordinates
Koret of California Co-ordinates
Darlene Sweaters
Junior Miss Sports Dresses and
Co-ordinates

ALFORD BROTHERS

CASUAL AIRE

The Vogue

TALLAHASSEE, FLORIDA

TALLAHASSEE AUTOMOBILE DEALERS ASSOCIATION

Alford Chevrolet Co.
Auto Imports
Capital Lincoln-Mercury, Inc.
Capital Plymouth, Inc.
Collins Motors, Inc.
Drake Motors
Mayo-Mingledorff Motors, Inc.
John Manthey, Inc.
Jones-Fennel Motor Co.
Proctor & Proctor
Sports Car Center
Tallahassee Motors, Inc.

*We're Backing
the Seminoles!*



QUAKER HOUSE
RESTAURANT
*Dining Room
and Curb Service*

Scalp 'em
SEMINOLES

QUALITY CLEANER

215 W. COLLEGE AVE. — DIAL 2-5

The Finest in Modern Cleaning
Equipment to Serve You

ONE DAY SERVICE

PICK-UP and DELIVERY

Quality Laundry Service

EXPERT TAILORING and ALTERATIONS

ZIPPERS REPAIRED

SEMINOLE SONGS AND CHEERS

1. Beat, Florida State

Beat Florida State!
 Beat (Stomp, Stomp)
 Beat Beat State!
 Beat (Stomp, Stomp)
 Beat Beat State!
 Beat (Stomping)

2. Freshman, Flunky

Freshman, Flunky, Student Scholar
 All good Seminoles, Stand up and holler.

3. Garnet and Gold

Garnet and Gold, Fight, Fight!
 Garnet and Gold, Fight, Fight!
 Who fight? We fight!
 Garnet and Gold, Fight, Fight

4. Is Everybody Happy?

CL :Is Everybody happy?
 Aud: Hell, yes
 CL :Is anybody downhearted?
 Aud: Hell, no!
 CL :Then let's railroad Seminoles
 and take it slow!
 ALL: S-E-M-I-N-O-L-E-S
 (Spell three times)
 ALL: Seminoles!

5. Locomotive

Rah, rah, rah, rah,
 Go team, go team
 Rah, rah, rah, rah,
 Go team, go team
 Rah, rah, rah, rah,
 Go team, go team
 Fight!

6. Alma Mater

High o'er the towering pines
 our voices swell
 Praising those gothic spires
 We love so well:
 Here sons and daughters stand,
 faithful and true
 Hailing our Alma Mater
 F. S. U.

7. Bill Peterson Cheer (We've Got the Coach)

We've got the coach (clap, clap)
 We've got the team (clap, clap)
 We've got the pep (clap, clap)
 We've got the steam (clap, clap)
 Coach, team, pep, steam.
 Fifteen rahs for Coach Pete's team.
 Rah-rah, rah, rah, rah;
 Rah-rah, rah, rah, rah;
 Rah-rah, rah, rah, rah.
 Fight, team!

8. Sittin' in a Wigwam

Sittin' in a wigwam
 Beatin' on a tom-tom
 Who come?
 We come.
 Everybody will come.
 Scalp 'em, (clap, clap), Scalp 'em
 (Clap, clap), etc.

9. Seminoles

(spell out)
 S (4 claps) E (4 claps) M (etc.) I (etc.)
 S (1 clap) E (1 clap) M (etc.) I (etc.)

10. Go Seminoles

(All hands in the air)
 Go - - - O Seminoles (clap, clap)
 Go - - - O Seminoles (clap, clap)
 Team fight!

11. Touchdown Song

Da dum Yea Team!
 Da dum Whose Team!
 Da Dum Our Team!
 Touchdown, that's the thing
 We want a touchdown,
 Hear us sing
 We want a touchdown
 Hear us sing
 We want a great big bruiser, husky and tall,
 To carry the ball, in no time at all
 We'll have a touchdown
 And when it's over
 You can hear us make some noise!
 V-i-c-t-o-r-y
 We want a touchdown, boys!
 Da da dum Fight! Fight! (seven times)

12. Fight Song

We're going to fight, fight fight for FSU
 You got to scalp 'Um Seminoles,
 You got to win, win, win, win, that game
 And roll on down and make those goals.
 For FSU is on the warpath now,
 And at the battle's end, she's great
 So fight, fight, fight, fight to victory
 Our Seminoles from Florida State.
 F-L-O-R-I-D-A S-T-A-T-E
 Florida State!
 Florida State!
 Florida State!

13. Hi, Florida

Hi, Florida!
 Hi, State,
 Hi, Hi, Florida State!



DR. FRANK G. DICKEY
President



BERNIE SHIVELEY
Director of Athletics

UNIVERSITY OF KENTUCKY

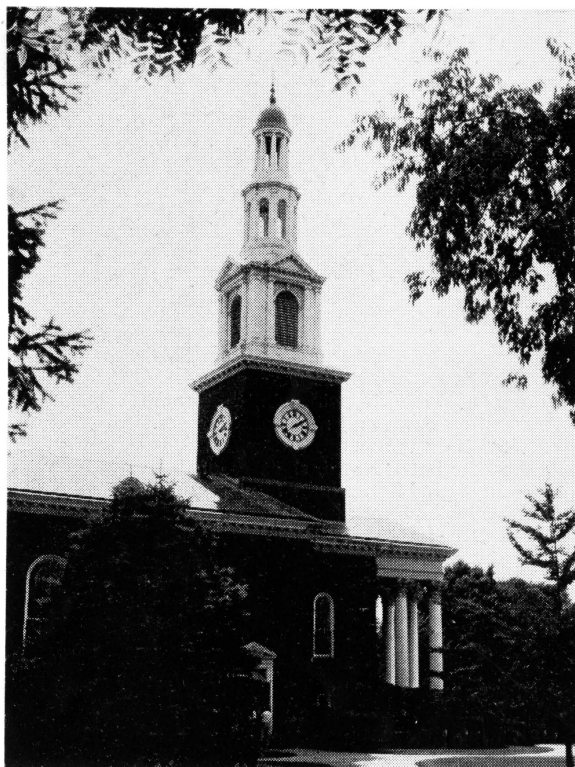

MEMORIAL HALL
Kentucky Campus



BLANTON COLLIER
Head Football Coach

WILDCATS

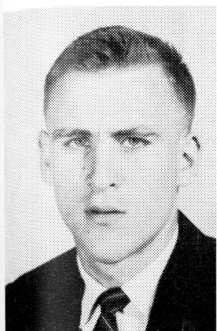

Tom Rodgers



Bill Ransdell



Lloyd Hodge



Irvin Goode



Jim Poynter

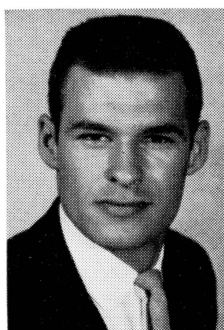

Jerry Woolum

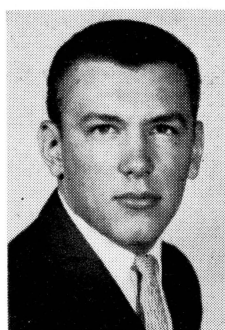

Gary Steward

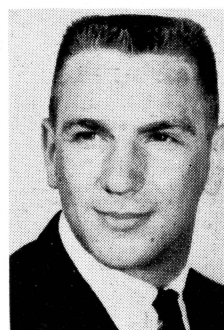

Tom Hutchinson

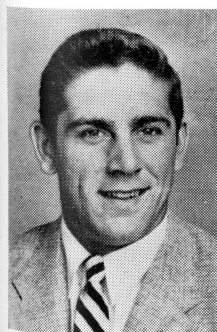

Charley Sturgeon

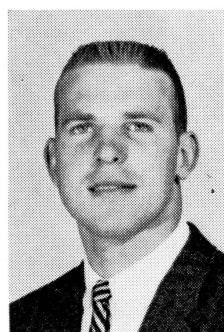

Dickie Mueller

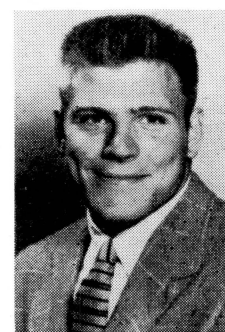

Junior Hawthorne

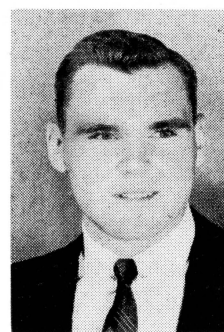

Jerry Eisaman



Bob Butler



Gary Cochran

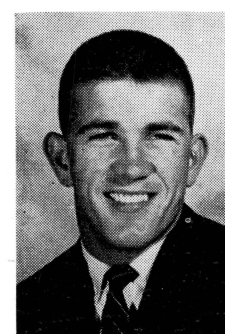

Calvin Bird

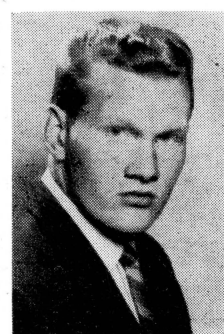

David Gash

Listen to all the FSU games on the

BAY-SEMINOLE NETWORK

Brought to you by your neighborhood Bay dealer who features Bay Magic
Formula Premium Gasoline and Bay Blue Ribbon Service.



Refiners and marketers of
Gasoline • Motor Oils • Fuel Oils • Kerosene

"Tune in any time you can't be here in person"

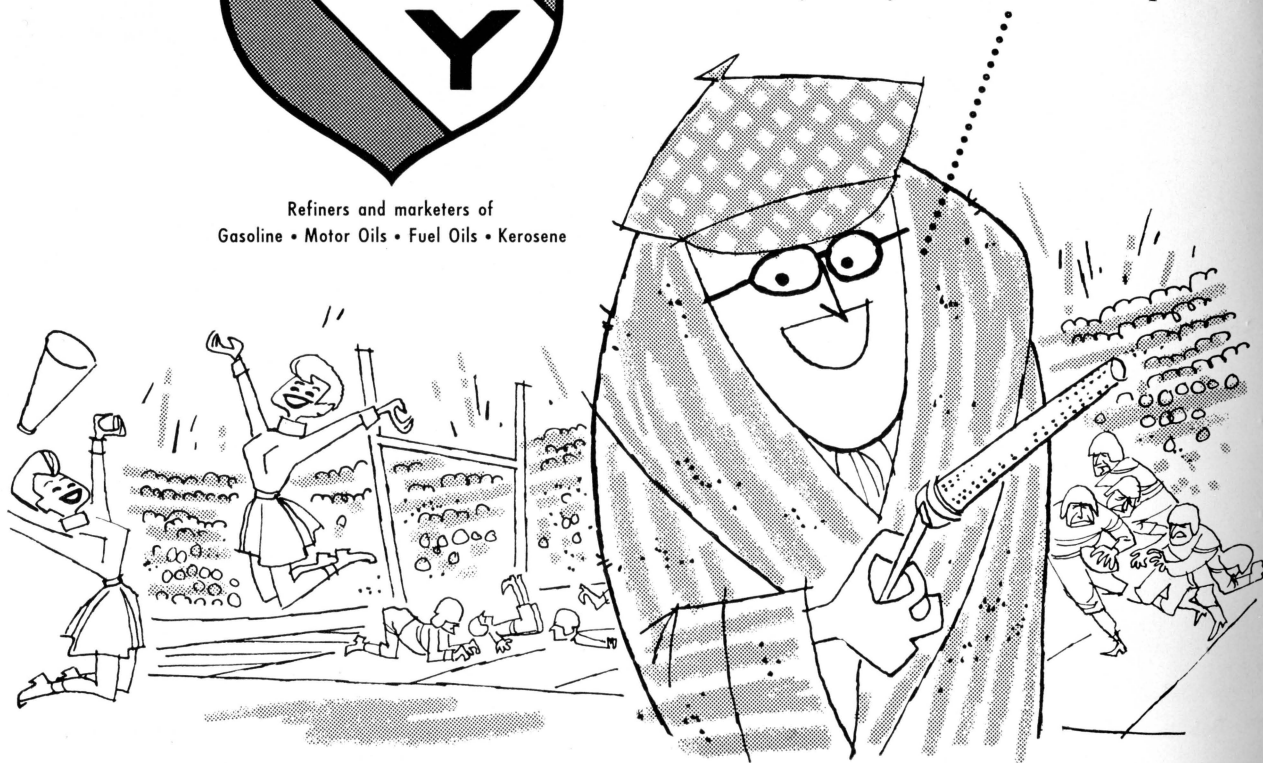

BAY-SEMINOLE NETWORK

Florida State University's football games are broadcast over the fast-growing Bay-Seminole Network, which covers thousands of square miles in Florida and Georgia.

Play-by-play announcer for the games is Charlie Harville, sports director of WFMY-TV in Greensboro, N. C., who is recognized as one of the nation's finest in his field. A native of High Point, N. C., Harville first called the action for Seminole games in 1959 after handling broadcasts for the University of Virginia, the Washington Redskins, and Atlantic Coast Conference regional television.

Harville's co-worker is Walt Dunbar, a veteran of 10 years of broadcasting sports in New England states and sports director for the past three years of WFGA-TV in Jacksonville, Fla. A native of Brockton, Mass., Dunbar will do the pre-game, halftime, and "time-out" color commentary for the games.

The network is sponsored by the Bay Petroleum Co. with some 15 stations forming the basic portion of the network. Other stations are added, with the number varying with each game.

Broadcasts of the games are produced by the Galen E. Broyles Co. of Denver, Colo.



Charlie Harville



Walt Dunbar

THE NETWORK STATIONS

WTAL	Tallahassee	WFLA	Tampa
WPCF	Panama City	WGGG	Gainesville
WTYS	Marianna	WKAT	Miami Beach
WJAX	Jacksonville	WMOP	Ocala
WKIS	Orlando	WLBE	Leesburg
WLAK	Lakeland	WCNH	Quincy
WPAX	Thomasville, Ga.	WMGA	Moultrie, Ga.
WVLD	Valdosta, Ga.		

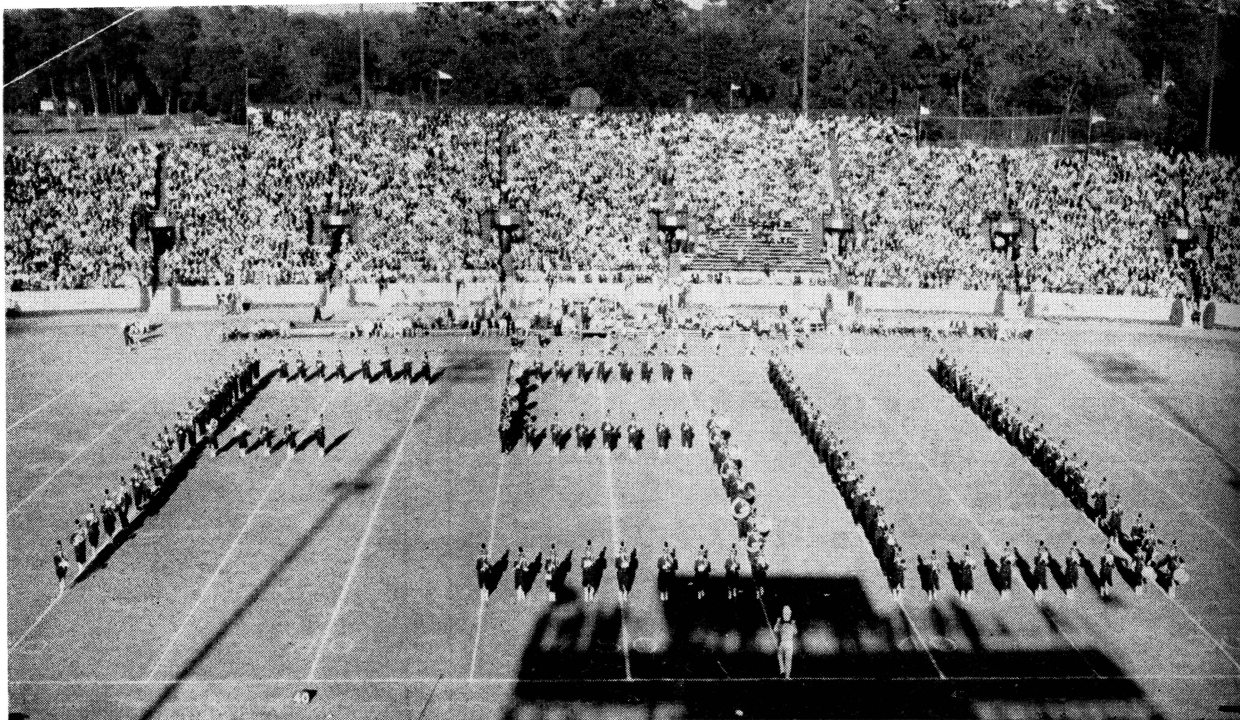

Music at Half-Time

Homecoming

The Florida State University Marching Chiefs

Manley R. Whitcomb, Director
Robert T. Braunagel, Associate Director
Charles Carter, Assistant Director
Bennett Shelfer, Drum Major
Penny McArthur, Head Majorette

Beverly Calvert, Gold Girl

Janice Freeman, Garnet Girl

Formation	Music
Entrance	Original Music
Wigwam (Indians were here first)	Original Music
Cannon (Spaniards brought discovery and conquest)	Conquest
Cross (Missionaries played a role)	Onward Christian Soldiers Ave Maria
Three (Florida was under three flags)	French National Defile Spanish-French-English Themes
Skull and Cross Bones (Then there were the Pirates)	Never Smile at a Crocodile
Confederate Flag (Florida becomes a state just before the Civil War)	Dixie
Locomotive (Transportation led to Florida's development)	Casey Jones
Map of Florida (And here we are today)	Suwannee River Tallahassee
FSU	Fight Song High o'er the Towering Pines

DESIGN FOR PRINTING

Complete Services

- LETTERPRESS
- OFFSET
- PUBLICATIONS
- TYPOGRAPHY
- COPY
- CREATIVE ART
- DIRECT MAIL
- PUBLIC RELATIONS

... designed to fit all
printing requirements

ROSE PRINTING COMPANY, INC.

TALLAHASSEE
4-2171

JACKSONVILLE
EX 8-5768

ST. AUGUSTINE
Record Press VA 4-1694

MIAMI
PL 4-5475

