

# HOUSTON

# FLORIDA STATE

CAMPBELL STADIUM  
NOVEMBER 12, 1960  
#9

OFFICIAL PROGRAM • FIFTY CENTS

Dad's Day





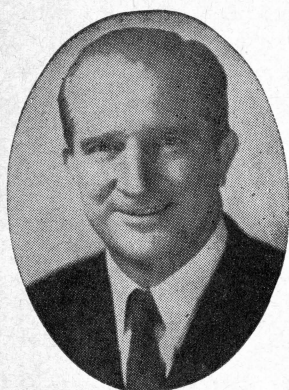

RAINEY CAWTHON

# Rainey Cawthon's

★ RCA TELEVISION and STEREO

★ SHELL PRODUCTS ★ GOODYEAR TIRES

"WE SERVICE WHAT WE SELL"

• ROAD SERVICE • PHONE 2-1865 •

RADIO & TV SERVICE

700 N. MONROE

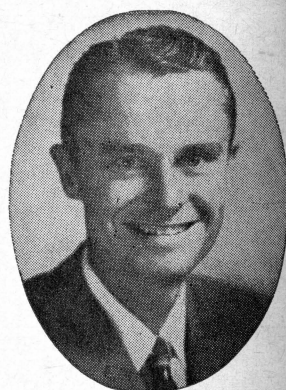

FRED PIERSON

*patronize...*  
**STADIUM**

## CONCESSIONS

*Located beneath the stands on each side of stadium*

**COLD DRINKS... 15¢**

**HOT COFFEE... 15¢**

**SANDWICHES... 30¢**

**HOT DOGS... 25¢**

**PEANUTS... 10¢**

**POP CORN... 10¢**

**SOUVENIR ITEMS**

**PENNANTS**

**BADGES**

**SUN VISORS**

**ASPRIN**

**All Cigarettes 35¢**

*please pay no more than established prices*



## Seminoles Face Big, Fast Cougars in Final Home Game

By PAT HOGAN

FSU Sports Publicity Director

### TABLE OF CONTENTS

Seminole Athletic News .....	3
The President and The Vice President .....	4
Information About Florida State .....	5
The Athletic Director and The Head Coach .....	8
Florida State Roster .....	10
Florida State Coaches .....	11
Florida State Players .....	12-14
Probable Starting Lineups .....	16-17
Florida State Basketball Schedule .....	20
Seminole Boosters .....	21
Houston Roster .....	23
Florida State Songs and Cheers .....	25
The Houston Staff .....	26
The Houston Players .....	27
Bay-Seminole Network .....	29
Gymkana Court .....	30
The Marching Chiefs .....	30

Today's Dad's Day game marks the first meeting between Florida State University, one of the leading independents in the Southeast, and the University of Houston, the Southwest's major independent.

Founded in 1934, the University of Houston has a \$22 million physical plant on a 275-acre campus three miles from downtown Houston. With an enrollment of 11,000, Houston is comprised of 10 separate colleges plus the Downtown School and the Graduate School.

The Cougars, big and fast, will provide the Seminoles with their third straight rugged opponent. In their fourth season under former Oklahoma University standout Harold Lahar, the Cougars head into the home stretch with a fine 5-3 record. Houston owns victories over Mississippi State (14-10), Texas A & M (17-0), Oklahoma State (12-7), North Texas State (21-16), and Cincinnati (14-0). Cougar losses were to Ole Miss (0-42) in a deceptive season opener, Oregon State (20-29), and Alabama (0-14). Houston is enjoying its finest season since compiling a 7-2-1 record in 1956.

Making the Texans go are quarterbacks Don Sessions (11) and Larry Lindsey (10), halfback Ken Bolin (24), and fullback Charlie Rieves (32). Sessions has completed 53 of 109 passes for 629 yards and 4 touchdowns. Bolin, a fine breakaway runner, has an amazing 8.1-yard average on 57 rushes. Rieves is a workhorse with a 3.1-yard average on 89 carries.

FSU Coach Bill Peterson hopes his Seminoles can duplicate their fine offensive showing of last week and score more points in the process. The Seminoles rolled up 325 yards against Miami, with sophomore quarterback standout Eddie Feely (14) accounting for 163 yards on 47 yards rushing and 116 yards passing.

Nine Seminoles will have an extra incentive today. Playing their final home games for FSU will be halfbacks Ken Cone (24), Bud Whitehead (26), and Don Mustain (21); centers Jack Hardy (54) and Don Sellers (52); guards Ken Kestner (66) and Abner Bigbie (68), and ends Tony Romeo (80) and Bob Swoszowski (81). Senior guard Ray Lamb is out with a knee injury and senior end Vernon Ehlers is lost for the season with a wrist fracture.





**DR. GORDON W. BLACKWELL**  
President

## The President . . .

### **DR. GORDON W. BLACKWELL**

Dr. Gordon W. Blackwell, a 49-year-old social scientist and native of South Carolina, is the new president of Florida State University.

The former chancellor of the Woman's College of the University of North Carolina is the third president for Florida State since the institution, more than 100 years old, became a coeducational university in 1947. Dr. Doak S. Campbell and Dr. Robert M. Strozier, who died last April 20, were the others.

Dr. Blackwell is a native of Timmonsville, S. C., the son of a Baptist minister. He grew up in Spartanburg, S. C., and in 1932 was graduated summa cum laude from Furman University where he was a varsity tennis player for three years. He is a member of Kappa Sigma fraternity.

He was awarded the M. A. degree by University of North Carolina in 1933, working while there as a research assistant. He was awarded the Ph.D. by Harvard in 1940.

After research work with several government agencies from 1933 to 1936, Dr. Blackwell joined the faculty of Furman and served from 1937 to 1941. He joined the faculty of the University of North Carolina at Chapel Hill in 1941 but left soon thereafter for two years of war service as community organization specialist in the Office of Civilian Defense.

He returned to North Carolina in 1944 as a professor and director of the Institute for Research in Social Science, and in 1955 was appointed Kenan Professor of UNC.

A former co-editor of the journal, "Social Forces," Dr. Blackwell is the author of several books and numerous articles in his field.

## The Vice President . . .

### **DR. MILTON W. CAROTHERS**

Dr. Milton W. Carothers calmly took over and held the University on its course as acting president following the tragic death of President Robert M. Strozier last April 20.

At that time, the 61-year-old native of Newbern, Ala., had been with FSU for 17 years. His first job here was as registrar at Florida State College for Women. In 1946, when the Tallahassee Branch of University of Florida was set up at FSCW to take care of an overflow of male students, Carothers was placed in charge of the Tallahassee Branch.

After FSU officially became coeducational in 1947, he was selected as first dean of the Graduate School. In 1958, he was appointed associate dean of the faculties and last spring was named vice president.

Before entering the administrative ranks in higher education, Carothers had a long record of service in public school work. After getting a degree from the University of Alabama, he served as school principal at Carlowville in 1919, and then at Selma, Ala. He left Selma in 1927 for Tampa where he served for five years as principal of Plant High School and five years as supervising principal of Tampa schools. From 1937 to 1942, he was director of the Division of Instruction in the State Department of Education.

He has served as president of the Florida Education Association and twice has been elected president of the Florida Association of Colleges and Universities. He also has been president of the National Association of Directors of Teacher Education and Certification and of the Southern Conference on Teacher Education.

Dr. Carothers is a camellia-grower, collects old glassware and china, and loves deep sea fishing but is a little behind on it.

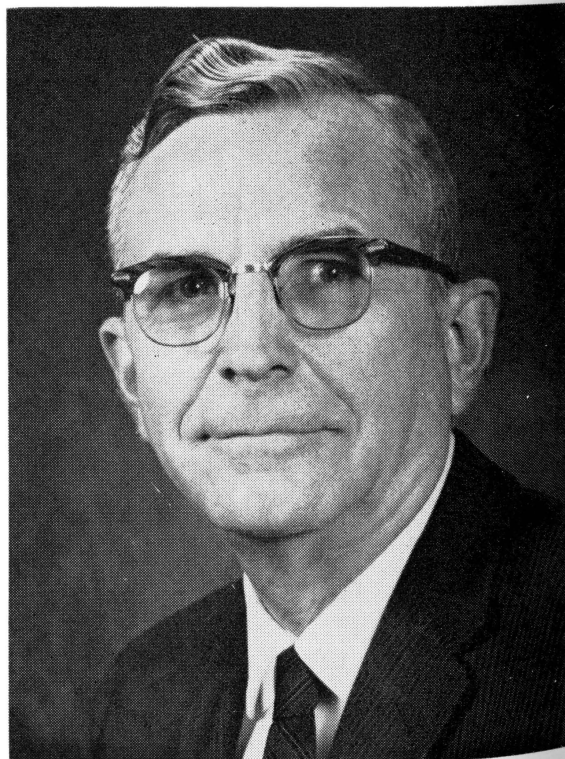

**DR. MILTON W. CAROTHERS**  
Vice President





## ABOUT FLORIDA STATE UNIVERSITY

Located in Tallahassee, fast-growing Florida State University has barely been able to keep up with the demands for additional classroom and living space of the increasing numbers of students seeking admission. University officials expect an enrollment of 8,900 by the fall of 1961.

The main campus of 300 acres, stretching for a half-mile along Highway 90, includes a cluster of older buildings of Tudor Gothic architecture, with many newer buildings of functional design to the west of these. A new 11-story men's dormitory was occupied last year to supplement one of like size which has been in use eight years. Together they house more than 1,100 students.

A new eight-story women's residence hall, along with an existing structure of the same size, takes care of more than 500 students.

Among newer buildings are a \$2,000,000 Library, the School of Education Building, School of Business Building, and Tully Gymnasium. A new Mathematics-Meteorology

Building is being built and a Nuclear Research Building whose two Van De Graaff accelerators were dedicated last spring is being expanded to accommodate FSU's growing program of basic research and teaching in this field. The larger of the two accelerators is the third of its kind on this continent.

There will be a building to house a new Institute of Molecular Biophysics. The Atomic Energy Commission last spring agreed to provide FSU \$3 million during the next few years to support a research program in molecular biophysics.

Authorized by the 1851 Legislature, the institution was first established as the Seminary West of the Suwannee, and was opened on the present campus. The name was changed to Florida State College in 1901 but in 1905 became a college for women. By act of the 1947 Legislature, Florida State College for women again became co-educational and was renamed Florida State University.



# WHEN FSU HAS THE BALL

LEFT END

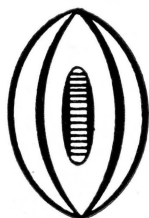

85 Grimes  
81 Swoszowski  
86 Daniel  
84 Ehlers

LEFT TACKLE

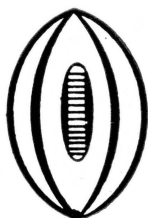

73 Klesius  
75 Donatelli  
62 Sims  
77 Thomas  
74 Tyre

LEFT GUARD

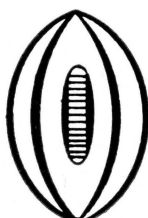

68 Bigbie  
69 Wade  
66 Kestner  
64 Lamb  
61 Stanley

CENTER



54 Hardy  
52 Sellers  
51 Hood

RIGHT GUARD



50 Darsey  
63 McDowell  
65 Levings  
60 Henry  
67 Smith

RIGHT TACKLE



70 Slicker  
78 Verbinski  
79 Blazovich

RIGHT END



80 Romeo  
83 Elton  
82 Tillman  
76 Bronson  
88 Lee  
87 Marchman

QUARTERBACK



14 Feely  
15 Bickford  
10 Trancygier  
11 Yarbrough

LEFT HALFBACK



26 B. Whitehead  
20 W. Whitehead  
13 Fick  
27 Kidd  
21 Mustain  
23 Parkman

RIGHT HALFBACK



29 Hillabrand  
22 Russom  
25 Meyer  
24 Cone  
28 Gray

FULLBACK



42 Andrews  
43 McConnaughay  
44 Parker  
40 Forehand  
41 Tinsley

**MEMBER**

**Federal Home Loan Bank System**

**Federal Savings and Loan Insurance Corporation**



**WHERE you save DOES make a difference**



# WHEN HOUSTON HAS THE BALL

LEFT END

LEFT TACKLE

LEFT GUARD

CENTER

RIGHT GUARD

RIGHT TACKLE

RIGHT END



84 Barnett  
80 Hodges  
83 Bass

77 Feagin  
74 Hooper  
75 Deen

69 Branson  
68 Limon  
62 Kirtley

53 Birdwell  
52 Semian  
50 Leech

78 Brown  
72 Isbell  
71 Wright

65 Windham  
76 Norris  
73 Martin

81 Linden  
89 Dorsett  
85 Howe

QUARTERBACK

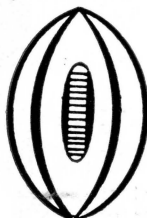

LEFT HALFBACK

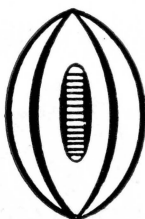

24 Bolin  
22 Ritch  
23 Broussard

11 Sessions  
10 Lindsey  
14 Roland

RIGHT HALFBACK

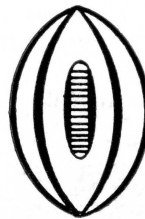

12 Bradshaw  
41 Mullins  
42 Mitchamore

FULLBACK



32 Rieves  
34 Elliott  
43 Brezina

## Tallahassee Federal Savings

AND LOAN ASSOCIATION

440 N. MONROE STREET

TALLAHASSEE, FLORIDA

TELEPHONE 4-2161

HOURS: Monday-Thursday, 8:30 a.m. to 3 p.m.

Friday, 8:30 a.m. to 6 p.m.





## VAUGHN MANCHA

Whenever Alabama disciples gather to talk football, the conversation invariably gets around to Vaughn Hall Mancha, a living symbol of the Crimson Tide's great teams of the mid-forties.

Mancha is practically as legendary in Alabama football circles as Don Hutson and Harry Gilmer. For Florida State University's personable director of athletics was a 240-pound All-Southeastern Conference center at Alabama for four seasons (1944-47) and everyone's All-America center.

Mancha was a solid choice to return to FSU as athletic director in November, 1959, ending a three-year absence from the Seminole campus. He gained wide popularity with Florida State officials and fans while serving as line coach at FSU from 1952 through 1956.

Born in Sugar Valley, Ga., in 1921, Mancha moved to Birmingham at an early age. He entered Alabama in 1944, when he was issued jersey No. 41, a number Alabama's football opponents tried to dodge for four years. During Mancha's four seasons, Alabama rolled to a 30-9-2 record and played in three major bowl games. Vaughn was a starter when the Crimson Tide met Duke in the 1945 Sugar Bowl, Southern Cal in the 1946 Rose Bowl, and Texas in the 1948 Sugar Bowl.

Mancha earned a B.S. Degree in Education at Alabama in 1947 and played with the professional Boston Yankees in 1948. In 1949, he returned to Alabama to earn a Masters Degree in Education. Turning to coaching, Mancha put in a highly-successful three-year tenure as head coach and athletic director at Livingston (Ala.) State.

Mancha first came to Florida State in 1952 as assistant football coach and also served as an assistant professor of Physical Education. In 1957, he went to Columbia University as an assistant football coach and associate member of the Department of Physical Education, positions he held for three years. While at Columbia, he completed all work for the Doctorate with the exception of the dissertation.



**VAUGHN MANCHA**  
Director of Athletics

## The Head Coach . . .

### BILL PETERSON

Florida State University begins a new era of football this season under the leadership of 40-year-old Bill Peterson, one of the most personable head coaches in the game.

A former offensive line coach at Louisiana State University, Peterson was the highly-popular choice of Florida State officials and fans to become the Seminoles' fifth modern-day head football coach last Dec. 7. He has impressed Sunshine State football fans from Pensacola to Miami in scores of personal appearances since his arrival in Tallahassee.

Peterson, a sincere, straight-shooting person who bears a striking resemblance to television's Gene Barry (Bat Master-son), has been associated with success throughout his coaching career.

Following his graduation in 1946 from Ohio Northern University—he was a standout end and captain in his senior year—he was a successful high school coach for 10 years in Ohio. His teams at Forest, Wapakoneta, and Mansfield, Ohio, sported a combined won-lost record of 51-22-3. Two of his Mansfield elevens won Ohio state high school championships.

In 1955, Peterson was the only assistant coach that LSU's Paul Dietzel brought with him to the LSU campus. Peterson was credited with obtaining many of the players who boosted Louisiana State into the top ranks of collegiate football. LSU's 1958 team won the national championship and defeated Clemson in the 1959 Sugar Bowl. The 1959 Tigers compiled a 9-1 record and were ranked No. 3 nationally.

A native of Toronto, Ohio, Coach Peterson has done graduate work at both West Virginia University and LSU.



**BILL PETERSON**  
Head Football Coach



---

OWNED AND OPERATED BY FRANK AND JAMES CHASE

# *Skyline Restaurant & Skyline Motor Lodge*

1 Mile West of City Limits

U. S. Highways 90 and 20

TALLAHASSEE, FLORIDA

*"Serving Good Food for Fine People"*



---

## **MIDYETTE-MOOR Insurance Agency**

*"Ask Those We Serve"*

Complete Insurance and Bond Service

PHONE 2-3456

MIDYETTE-MOORE BUILDING  
TALLAHASSEE, FLORIDA

---

SAYS

SCALP 'EM SEMINOLES!



PAYNE MIDYETTE  
FRANK MOOR  
ED. CLARK  
WINSLOW SULLIVAN  
BOB DICKINSON  
PAUL LEWIS  
PAYNE MIDYETTE, JR.  
BILL MOOR  
MAX KELLY  
GLENN SEARS  
PAUL McCARTNEY  
REX SIKES  
FLOYD YOUNG  
BOB LEE



# FLORIDA STATE

## 1960 FOOTBALL ROSTER

No.	Name	Pos.	Ht.	Wt.	Age	Class	Hometown
10	Ed Trancygier	QB	6-0	205	21	So.	Wyandotte, Mich.
11	Buddy Yarbrough	QB	6-2	182	19	So.	Arcadia
13	Happy Fick	HB	5-9	173	19	So.	Miami
14	Eddie Feely	QB	5-7	159	19	So.	Gainesville
15	*Roy Bickford	QB	6-0	178	20	Jr.	Miami
20	Willie Whitehead	HB	5-11	158	19	Jr.	Marianna
21	*Don Mustain	HB	6-0	169	20	Jr.	Miami, Okla.
22	Ken Russom	HB	6-0	172	19	So.	Gainesville
23	Ralph Parkman	HB	6-1	165	19	So.	Carrollton, Ga.
24	*Ken Cone	HB	6-0	179	21	Sr.	Lakeland
25	*Carl Meyer	HB	5-11	176	21	Jr.	Melbourne
26	*Bud Whitehead	HB	6-0	174	21	Sr.	Marianna
27	Joby Kidd	HB	5-8	150	19	So.	Tallahassee
28	Jerry Gray	HB	5-10	165	19	So.	East Point, Ga.
29	Tom Hillabrand	HB	6-0	169	19	So.	Perrysburg, O.
40	Jack Forehand	FB	5-9	172	20	Jr.	Enterprise, Ala.
41	Bill Tinsley	FB	5-10	184	19	So.	Green Cove Springs
42	*Paul Andrews	FB	5-9	185	20	Jr.	Greenville
43	John McConaughay	FB	6-0	186	18	So.	Ocala
44	Ed Parker	FB	6-4	206	20	Jr.	Leesburg
50	Bruce Darsey	C-G	5-11	208	19	So.	Largo
51	Larry Hood	C	6-0	194	20	Jr.	Lakeland
52	Don Sellers	C	6-2	204	23	Sr.	Barberton, O.
54	*Jack Hardy	C	6-0	190	21	Sr.	Miami
60	Ferrell Henry	G	6-0	194	19	So.	Colquitt, Ga.
61	Dave Stanley	G	5-10	198	18	So.	Sanford
62	Jim Sims	G	6-0	195	21	So.	LaGrange, Ga.
63	Gene McDowell	G	5-11	184	20	So.	Waycross, Ga.
64	*Ray Lamb	G	6-0	187	22	Sr.	Atlanta, Ga.
65	John Levings	G	5-11	211	19	So.	Ft. Worth, Tex.
66	*Ken Kestner	G	5-10	192	22	So.	Cleveland, O.
67	Bob Smith	G	5-11	195	19	So.	Birmingham, Ala.
68	*Abner Bigbie	G	6-0	187	22	Sr.	West Palm Beach
69	Jim Wade	G	5-10	182	18	So.	Atlanta, Ga.
70	Tom Slicker	T	6-2	216	19	So.	Massillon, O.
73	*Steve Klesius	T	6-1	220	19	Jr.	St. Petersburg
74	Bill Tyre	T	6-2	206	20	Jr.	Sanford
75	*Don Donatelli	T	6-2	233	19	Jr.	Pittsburgh, Pa.
76	Marion Bronson	T	6-4	237	20	So.	Gainesville
77	*Bob Thomas	T	6-0	209	22	Jr.	Mansfield, Mass.
78	*Joe Verbinski	T	6-2	207	22	Jr.	Willow Grove, Pa.
79	Mike Blazovich	T	6-0	220	19	So.	Euclid, O.
80	*Tony Romeo	E	6-1	209	22	Sr.	Tampa
81	*Bob Swoszowski	E	6-4	201	20	Sr.	Orlando
82	George Tillman	E	6-1	207	20	So.	Fairhope, Ala.
83	Lamar Elton	E	5-11	189	18	So.	Umatilla
84	Vernon Ehlers	E	6-1	184	22	Sr.	Moss Point, Miss.
85	*Fred Grimes	E	6-2	186	20	Jr.	Hialeah
86	*Jim Daniel	E	6-4	188	21	Jr.	Atlanta, Ga.
87	Kip Marchman	E	6-3	197	19	So.	Bartow
88	Bill Lee	E	6-0	184	20	So.	Decatur, Ga.

\*—Denotes Letterman.



1818 W. Tennessee

Howdy Podner . . . Me and the boys jest want to notafy everbody that we are serven them Notorious and Dillicious charcoal-broiled Steerbrugers and Steak Samwiches at our hantsome new Drive-In Resterant, jest 2 passes & a fumball offen the campus on West Tennessee where Call St. comes in.

Yours truly,  
OLE TEX.





FLOWERS



HARBISON

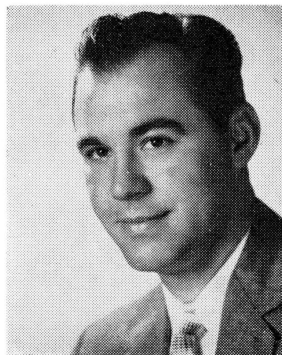

MEYER

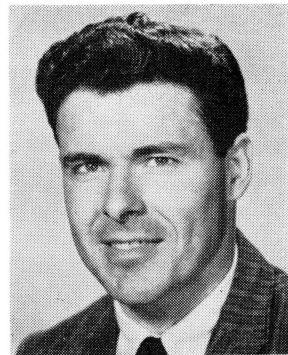

COATTA

# THE FSU COACHING STAFF

**DICK FLOWERS**, a native of Mobile, Ala., is in his second season on the FSU football staff. A graduate of Alabama, where he was a first-team tackle from 1945-48, Flowers played in the 1945 Rose Bowl and 1947 Sugar Bowl games. He was an assistant coach at Alabama in 1949-50 and at LSU in 1951-52. He coached one year at Live Oak, Fla., High School (1953) and was out of coaching in 1954 before taking over as head coach and athletic director at Gainesville, Fla., High School.

**BOB HARBISON**, in terms of longevity, is the real veteran of the Seminole coaching staff. Harbison is in his 13th season. In his playing days, Bob was an outstanding guard for the late Bo McMillin at Indiana University from 1945-47. A native of Evansville, Ind., Harbison came to Florida State in 1948. He is credited with developing Little All-America linemen Bill Dawkins in 1951 and former Seminole coach Hugh Adams, in 1949.

**KEN MEYER** is in his first season as a member of the FSU staff. He joined the Seminoles prior to spring practice after serving two years as an assistant coach at Wake Forest and six years as backfield assistant at Denison University, Granville, Ohio. Meyer was a standout halfback at Denison for three years. During his first two seasons, Denison compiled a 19-game winning streak under Woody Hayes, now head coach at Ohio State. Ken was born in Erie, Pa., but attended high school in Ashtabula, Ohio.

**JOHN COATTA**, one of the sharpest passing quarterbacks in Big Ten history, came to Florida State last year from Wisconsin. He was an assistant coach with the Badgers for four years. A native of Dearborn, Mich., Coatta was a passing whiz for Coach Ivy Williamson at Wisconsin from 1949-51. In 1950, John set an all-time Big Ten pass completion record with a .642 percentage. He was named to the All-Big Ten and All-Midwest honor teams following the 1951 season.

**DON JAMES** has packed a lot of football experience into his 27 years. The Massillon, Ohio, native came to Florida State last year from Southwest Miami High School, where he was backfield coach in 1957 and 1958. Don was an outstanding high school quarterback at Massillon, playing under Chuck Mather and leading Massillon to two state championships. He set passing records as a quarterback for the University of Miami (Fla.) in 1952 and 1953.

**VINCE GIBSON**, one of the toughest guards in Florida State's relatively brief football background, is a new varsity coach. Vince, who served as assistant freshman coach in 1959, had the knack for recovering fumbles and slipping through to block punts when he performed for the Seminoles in 1954 and 1955. Following his graduation from Florida State, Vince became line coach and basketball and track coach at South Georgia College. He is a native of Birmingham, Ala.

**BUBBA MCGOWAN**, who also serves as head tennis coach at FSU, has the distinction of being the first person to have coached at both the University of Florida and Florida State University. A former left halfback at Florida—he played as a freshman and sophomore under Bear Wolf and as a junior and senior under Bob Woodruff—McGowan was Florida's freshman backfield coach in 1952. The Dothan, Ala., native coached the Fort Jackson, S. C., Army team in 1953-54 and was track coach and football assistant at Gainesville High School from 1955-58.

**CHARLIE LaPRADD**, second oldest member in terms of service on the FSU staff, is in his second year as head freshman coach. The former All-America tackle at Florida (1952) led FSU's frosh to a perfect 4-0 season in 1959. A native of St. Augustine, Charlie was graduated from Florida in 1953 before serving in the Air Force. He was a graduate assistant at FSU in 1956 and became a full member of the staff in 1957.

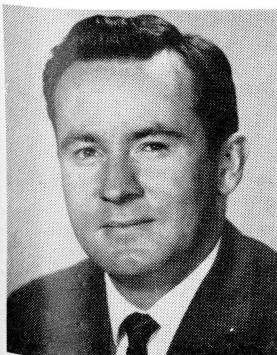

JAMES



GIBSON

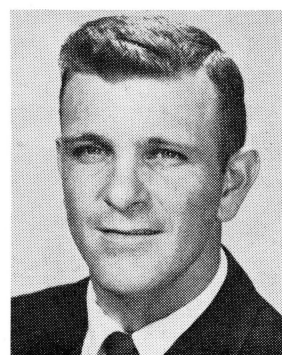

MCGOWAN



LaPRADD



# MEET THE

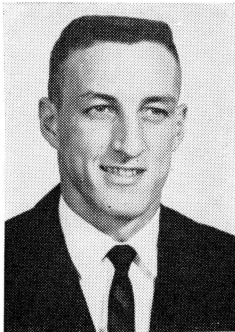

**Jim Daniel**

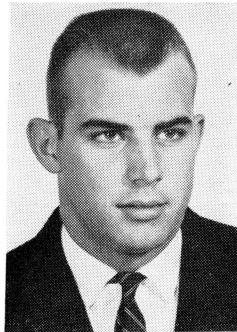

**Steve Klesius**

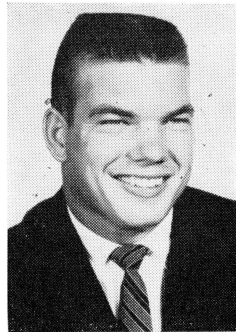

**Abner Bigbie**

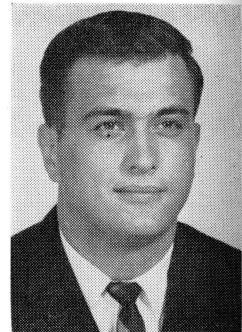

**Don Sellers**

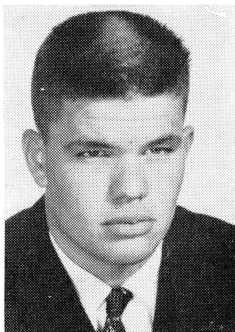

**John Levings**

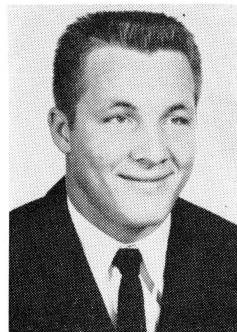

**Marion Bronson**

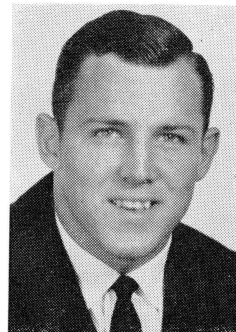

**Fred Grimes**

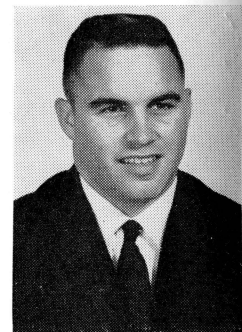

**Eddie Feely**



**Bud Whitehead**

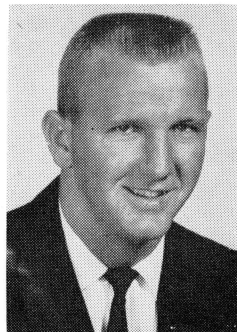

**Carl Meyer**



**Ed Parker**

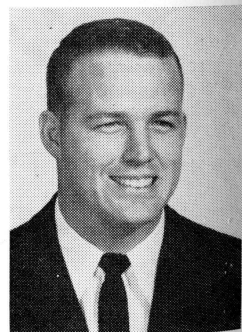

**Ken Cone**



**Buddy Yarbrough**

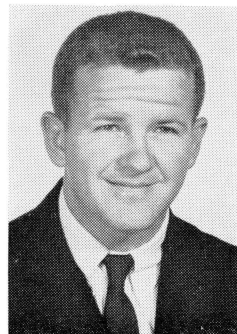

**Paul Andrews**

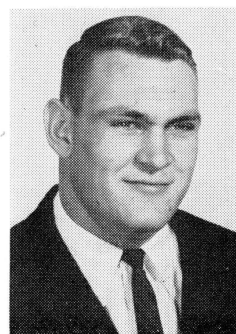

**Bill Lee**

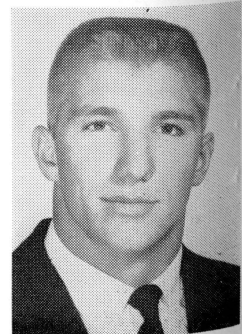

**Vernon Ehlers**



# SEMINOLES



**Tony Romeo**

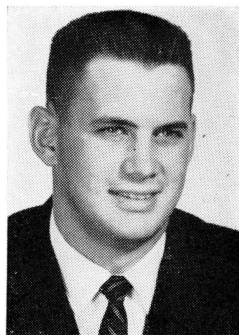

**Don Donatelli**



**Ray Lamb**

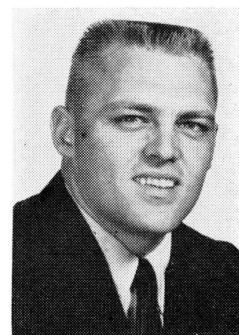

**Jack Hardy**

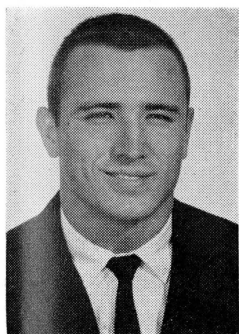

**Gene McDowell**

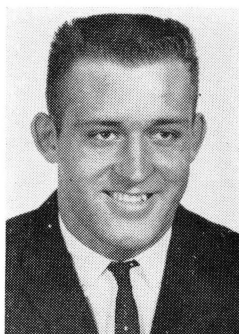

**Joe Verbinski**

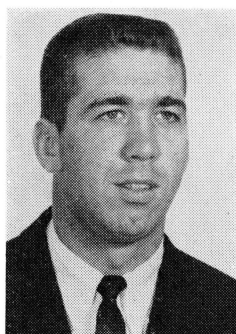

**Bob Swoszowski**



**Roy Bickford**

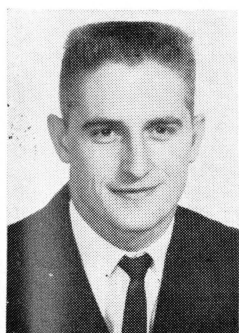

**Willie Whitehead**



**Ken Russom**

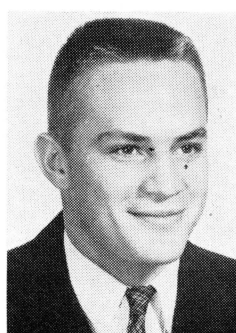

**John McConaughay**

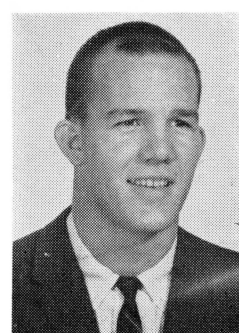

**Don Mustain**



**Bob Smith**

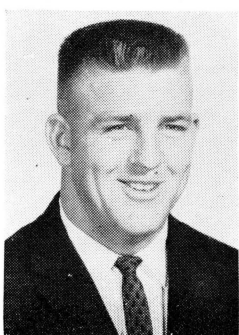

**Ferrell Henry**

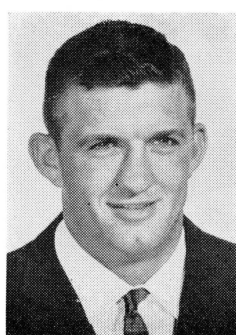

**Larry Hood**

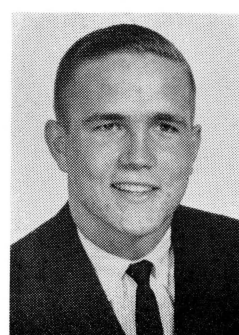

**Kip Marchman**

# SEMINOLES

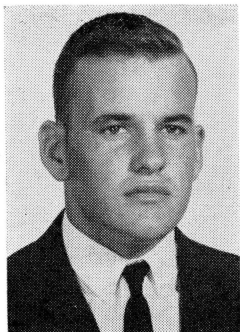

Lamar Elton



Tom Slicker



Ken Kestner

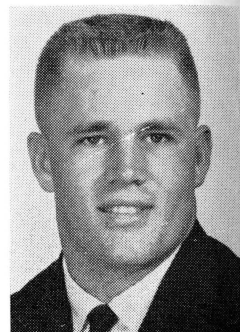

Bruce Darsey

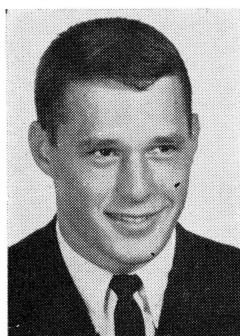

Jim Sims



Mike Blazovich

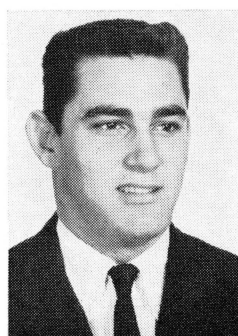

George Tillman



Ed Trancygier

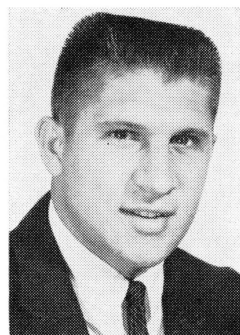

Happy Fick

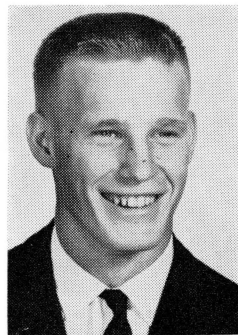

Tom Hillabrand



Jack Forehand

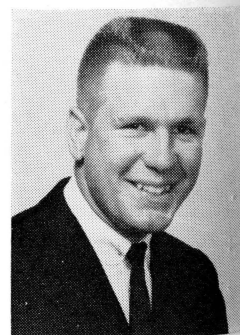

Bill Tyre

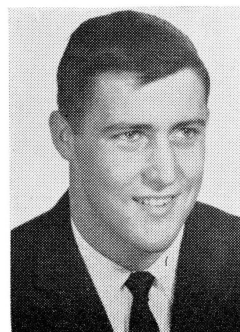

Dave Stanley

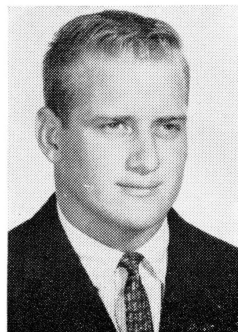

Bill Tinsley

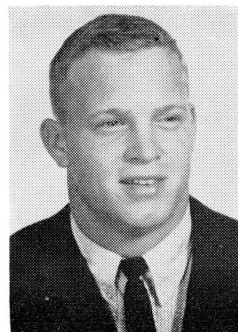

Jim Wade

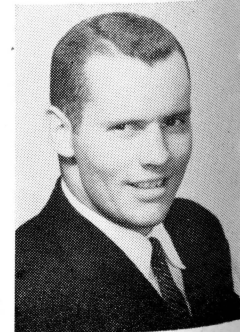

Bob Thomas



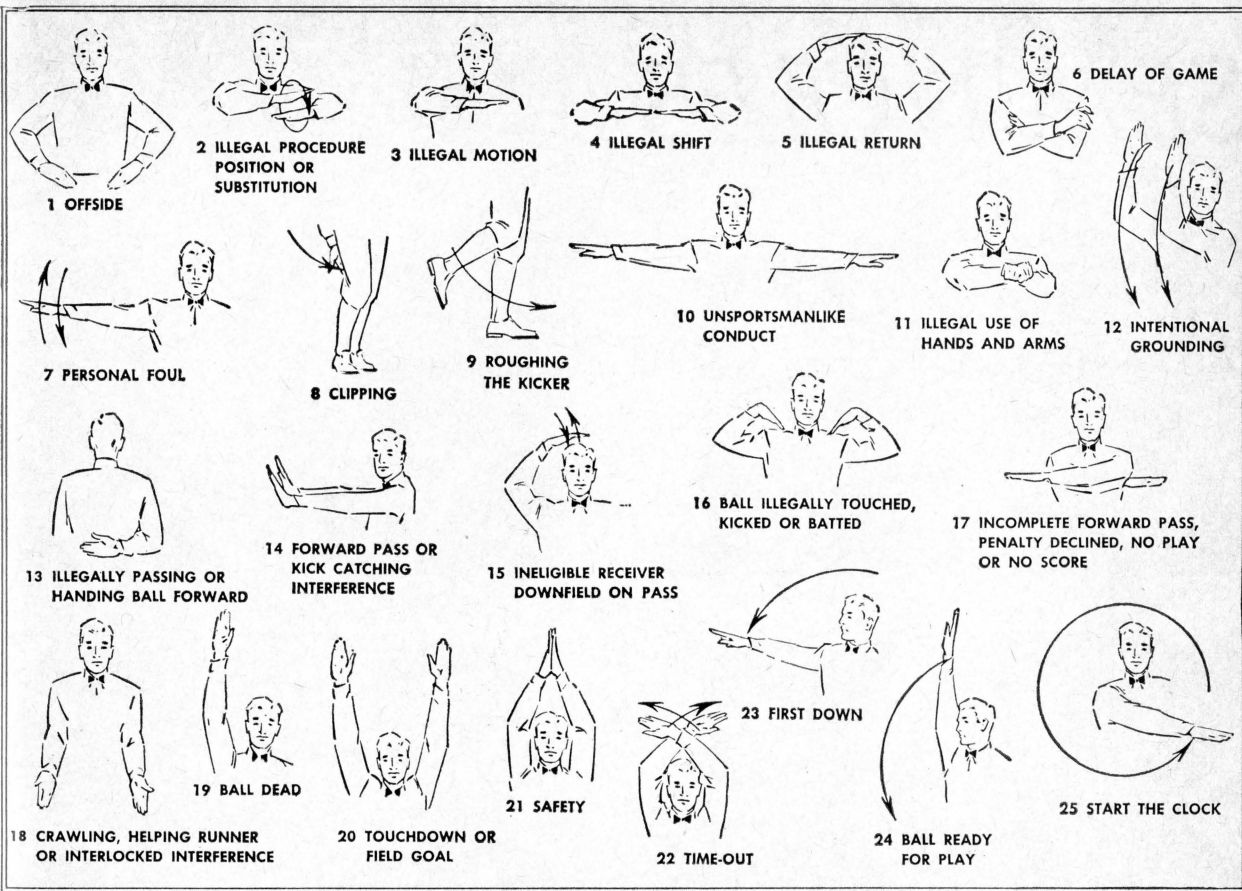

## TRAVELING DESSERT TRAYS

CHARCOAL  
BROILED  
STEAKS

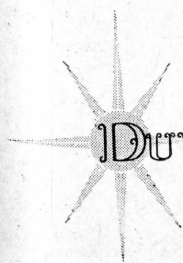
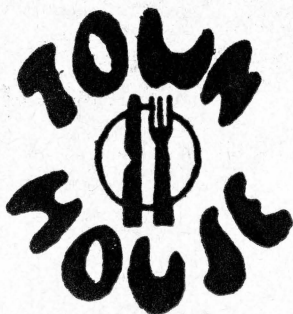

DUVAL

HOTEL • TALLAHASSEE, FLORIDA

*Good Luck  
Seminoles!*

★  
NOBODY...  
BUT NOBODY  
UNDERSELLS.  
★

**SOUTHERN  
ELECTRIC INC.**

*Three Fine Stores*

TALLAHASSEE

AND VALDOSTA



# Discover *PERFORMABILITY*

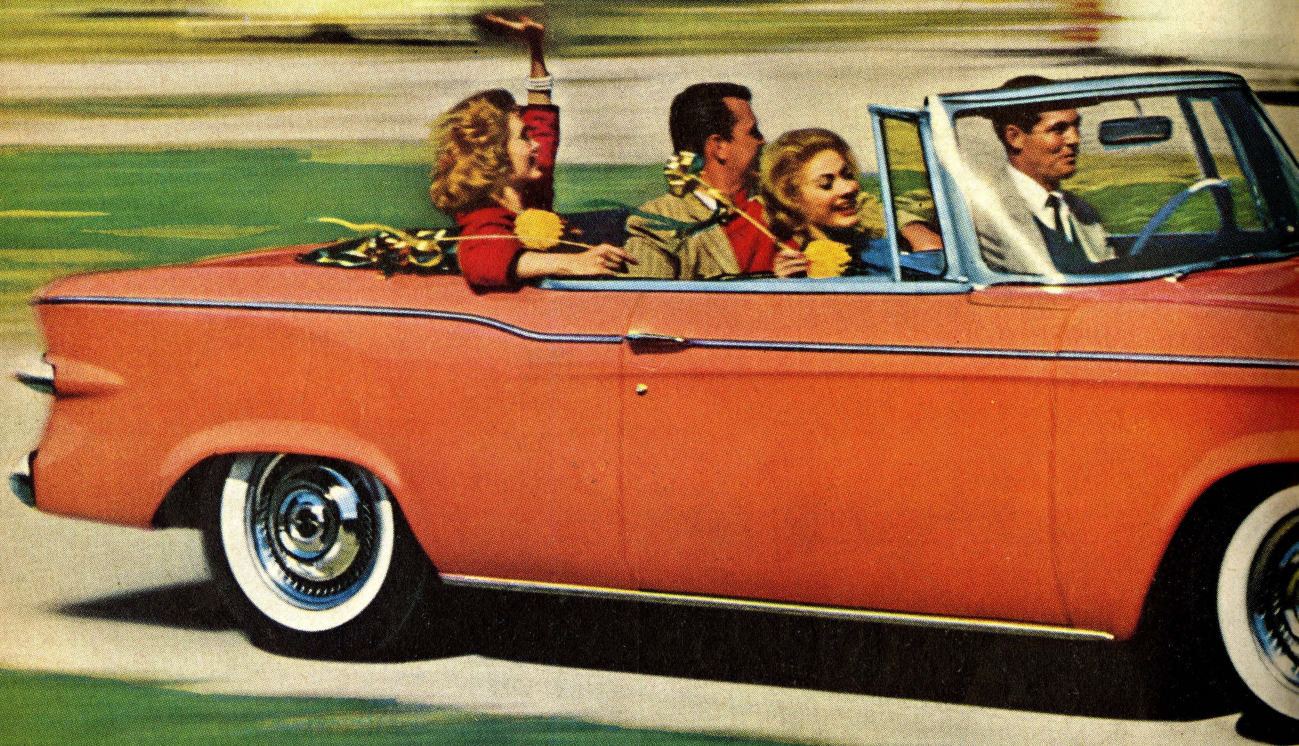

Lark Performability is graced with new low-line styling, elegant, convenient interiors. Seats six in comfort. Choose from 8 smart styles.

## FLORIDA STATE

Probable Starting Lineup

No.	Name	Pos.
85	FRED GRIMES	LE
73	STEVE KLESIOUS	LT
68	ABNER BIGBIE	LG
54	JACK HARDY	C
50	BRUCE DARSEY	RG
70	TOM SLICKER	RT
80	TONY ROMEO	RE
14	EDDIE FEELY	QB
26	BUD WHITEHEAD	LH
29	T. HILLABRAND	RH
42	PAUL ANDREWS	FB

10	Trancygier, QB
11	Yarbrough, QB
13	Fick, HB
14	Feely, QB
15	Bickford, QB
20	W. Whitehead, HB
21	Mustain, HB
22	Russom, HB
23	Parkman, HB
24	Cone, HB
25	Meyer, HB
26	B. Whitehead, HB
27	Kidd, HB
28	Gray, HB
29	Hillabrand, HB
40	Forehand, FB
41	Tinsley, FB

## THE SEMINOLE SQUAD

42	Andrews, FB
43	McConaughay, FB
44	Parker, FB
50	Darsey, C-G
51	Hood, C
52	Sellers, C
54	Hardy, C
60	Henry, G
61	Stanley, G
62	Sims, G
63	McDowell, G
64	Lamb, G
65	Levings, G
66	Kestner, G
67	Smith, G
68	Bigbie, G
69	Wade, G

70	Slicker, T
73	Klesius, T
74	Tyre, T
75	Donatelli, T
76	Bronson, T-E
77	Thomas, T
78	Verbinski, T
79	Blazovich, T
80	Romeo, E
81	Swoszowski, E
82	Tillman, E
83	Elton, E
84	Ehlers, E
85	Grimes, E
86	Daniel, E
87	Marchman, E
88	Lee, E



IN THE

# '61 LARK



BY STUDEBAKER

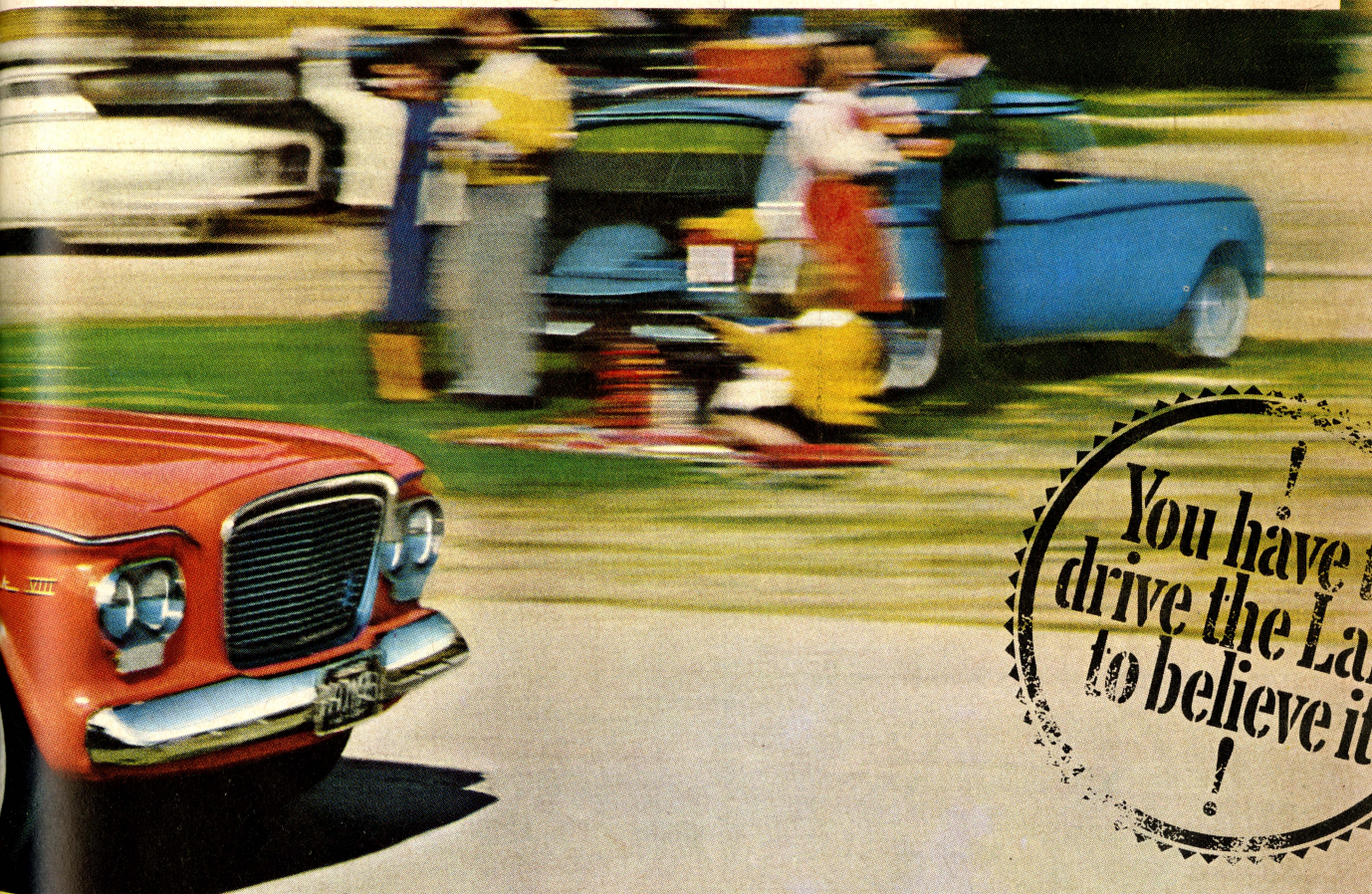

You have to  
drive the Lark  
to believe it!

Lark Performability features the new Skybolt Six or famous 259-V8, new automatic transmission, new steering system, new bonded brakes.

## HOUSTON

Probable Starting Lineup

No.	Name	Position
84	BOB BARNETT	LE
77	WILEY FEAGIN	LT
69	JOHNNY BRANSON	LG
53	DANNY BIRDWELL	C
78	BILL BROWN	RG
65	JIM WINDHAM	RT
81	ERROL LINDEN	RE
11	DON SESSIONS	QB
24	KEN BOLIN	LH
12	DAVID BRADSHAW	RH
32	CHARLES RIEVES	FB

10	Lindsey, QB
11	Sessions, QB
12	Bradshaw, RH
14	Roland, QB
16	Ripkowski, QB
20	Studstill, RH
22	Ritch, LH
23	Broussard, LH
24	Bolin, LH
30	Potcinske, FB
32	Rieves, FB
33	Kuehne, FB
34	Elliott, FB
40	Carew, LH
41	Mullins, RH
42	Mitchamore, RH
43	Brezina, RH-FB

## THE COUGAR SQUAD

44	Richardson, LH
50	Leech, C
51	Jubela, C
52	Semian, C
53	Birdwell, C
54	Simmons, C
60	Howell, LG
61	Bleier, LG
62	Kirtley, LG
63	Jim Jongebloed, RG
64	Johnson, RG
65	Windham, RT
66	John Jongebloed, RT
67	Campbell, RG
68	Limon, LG
69	Branson, LG
71	Wright, RT

72	Isbell, RG
73	Martin, LT
74	Hooper, LT
75	Deen, RT
76	Norris, RT
77	Feagin, LT
78	Brown, RG
79	Nikirk, LT
80	Hodges, LE
81	Linden, RE
82	M. Perkins, LE
83	Bass, LE
84	Barnett, LE
85	Howe, RE
86	Gustamente, RE
88	Arnold, RE
89	Dorsett, LE



# PENALTIES

1. **OFFSIDE** by either team; Violation of scrimmage or free kick formation; Encroachment on neutral zone—Loss of Five Yards.
2. **ILLEGAL PROCEDURE, POSITION OR SUBSTITUTION**—Putting ball in play before Referee signals "Ready-for-play"; Failure to complete substitution before play starts; Player out of bounds when scrimmage begins; Failure to maintain proper alignment of offensive team when ball is snapped; False start or simulating start of a play; Taking more than two steps after Fair Catch is made; Player on line receiving snap—Loss of Five Yards.
3. **ILLEGAL MOTION**—Offensive player illegally in motion when ball is snapped—Loss of Five Yards.
4. **ILLEGAL SHIFT**—Failure to stop one full second following shift—Loss of Fifteen Yards.
5. **ILLEGAL RETURN** of substitute not previously disqualified—Loss of Fifteen Yards.
6. **ILLEGAL DELAY OF GAME**; Taking more than four times out during either half (except for replacement of injured player)—Loss of Five Yards. Team not ready to play at start of either half—Loss of Fifteen Yards.
7. **PERSONAL FOUL** — Tackling or blocking defensive player who has made fair catch; Piling on; Hurdling; Grasping face mask of opponent; Tackling player out of bounds, or running into player obviously out of play; Striking an opponent with fist, forearm, elbow or locked hands; Kicking or kneeing—Loss of Fifteen Yards (Flagrant offenders will be disqualified.)
8. **CLIPPING**—Loss of Fifteen Yards.
9. **ROUGHING THE KICKER** or holder—Loss of Fifteen Yards.
10. **UNSPORTSMANLIKE CONDUCT**—Violation of rules during intermission; Illegal return of suspended player; Coaching from sidelines; Invalid signal for Fair Catch; Persons illegally on field—Loss of Fifteen Yards. (Flagrant offenders will be disqualified.)
11. **ILLEGAL USE OF HANDS AND ARMS** by offensive or defensive player; Defensive holding—Loss of Fifteen Yards.
12. **INTENTIONAL GROUNDING** of forward pass—Loss of Five Yards Plus Loss of Down.
13. **ILLEGALLY PASSING OR HANDING BALL FORWARD**—Loss of Five Yards Plus Loss of Down.
14. **FORWARD PASS OR KICK CATCHING INTERFERENCE**—Interference with opportunity of player of receiving team to catch a kick—Loss of Fifteen Yards. Interference by member of offensive team with defensive player making pass interception—Loss of Fifteen Yards Plus Loss of Down. Interference by defensive team on forward pass—Passing Team's Ball at Spot of Foul and First Down.
15. **INELIGIBLE RECEIVER DOWN-FIELD ON PASS**—Loss of Fifteen Yards.
16. **BALL ILLEGALLY TOUCHED, KICKED OR BATTED**—Forward pass being touched by ineligible receiver beyond the line of scrimmage—Loss of Fifteen Yards from Spot of Preceding Down and Loss of a Down. Eligible pass receiver who goes out of bounds and later touches a forward pass—Loss of Down. Illegal touching of kicked ball within opponent's ten yard line—Touchback.
17. **PENALTY DECLINED**; Incomplete forward pass; No play or no score.
18. **CRAWLING** by runner—Loss of Five Yards. Interlocked Interference—Loss of Fifteen Yards.

**".....it's a date!"**

**MORRISON'S**  
*Food Service*







## HAV-A-TAMPA JEWEL

The s-m-o-o-t-h  
cigar with the  
built-in mouthpiece

ALL NATURAL-LEAF  
FINE TOBACCO . . .  
TOPS IN TASTE AND  
SMOKING PLEASURE

*Ask for the  
Brand Name*

HAV-A-TAMPA  
CIGAR

*Distributed by* **Eli Witt Tobacco & Candy Co.**  
Tallahassee, Florida

## D. T. O'HARA, JR.

PRODUCE • POULTRY • FROZEN FOODS

**PHONE 2-2128**

717 W. Gaines St.

**TALLAHASSEE, FLORIDA**

## BENNETT'S DRUG STORE

- Prescriptions
- Cameras
- Sundries
- Gifts
  - Fountain
  - Cafe
  - Cosmetics
  - Drugs

**MEET ME AT BENNETT'S**

**BEFORE AND AFTER THE GAME!**

**Corner Monroe and College Streets**

**Phone 2-8980 — 2-4450**

## *Gilberg's*

***The House of 1000 Fabrics***

**Featuring Home Decorator Service  
Custom Made Draperies And Slip Covers**

**Fashion Fabrics From The World's  
Foremost Mills**

**Stores In:**

**TALLAHASSEE**

**PENSACOLA**

**PANAMA CITY**

**GAINESVILLE**

**LAKELAND**

**CLEARWATER**

**ALBANY, GA.**

## THE LAUNDROMATS

115 W. Tennessee — 1005 N. Monroe

Across from Greyhound Bus Station

**FINEST SHIRT FINISHING ANYWHERE**

**DRY CLEANING — TINTEXING**

**WASH PANTS FINISHED**

**CLOTHES — RUGS — BLANKETS**

**Washed and Fluff Dried**

**PHONE 3-1789 • PHONE 2-3792**

"TRY OUR SERVICE—YOU'LL LIKE IT"

## BRINKLEY BROS.

HOMER A. BRINKLEY

ROBERT T. BRINKLEY

**REALTORS • INSURANCE**

CARL BRINKLEY, Mgr. Insurance Dept.

**MORTGAGE LOANS**

*"A Brinkley Buy Is a Better Buy"*

BRINKLEY BLDG. — 306 N. MONROE ST.

TELEPHONE 3-0918

## THE 1960-61 FLORIDA STATE BASKETBALL SCHEDULE

DATE	OPPONENT	SITE
Dec. 1	Tampa	Tallahassee
Dec. 3	Kentucky	Lexington, Ky.
Dec. 5	Vanderbilt	Nashville, Tenn.
Dec. 10	Auburn	Auburn, Ala.
Dec. 12	Clemson	Tallahassee
Dec. 14	Florida	Tallahassee
Dec. 17	South Carolina	Columbia, S. C.
Dec. 19	Clemson	Clemson, S. C.
Dec. 28-30	GATOR BOWL TOURNAMENT	Jacksonville
Jan. 4	Tennessee	Knoxville, Tenn.
Jan. 9	Loyola (La.)	Tallahassee
Jan. 14	Miami	Tallahassee
Jan. 17	Auburn	Columbus, Ga.
Jan. 28	Rollins	Winter Park
Jan. 31	Alabama	Tallahassee
Feb. 6	The Citadel	Tallahassee
Feb. 16	Georgia	Athens, Ga.
Feb. 18	The Citadel	Charleston, S. C.
Feb. 20	Furman	Tallahassee
Feb. 22	Florida	Gainesville
Feb. 24	Tampa	Tampa
Feb. 25	Miami	Miami
Feb. 28	Loyola (La.)	New Orleans, La.

**GET YOUR TICKETS EARLY!**



# BE A SEMINOLE BOOSTER



Godfrey Smith

One of the big factors in the success of Florida State University athletics is the support given by the school's booster organization, Seminole Boosters, Inc.

This organization—devoted entirely to assisting FSU in athletic and scholarship programs, with particular emphasis on athletics—is comprised of persons interested in FSU athletics, many of whom never actually attended the school. Membership is open to everyone with a sincere interest in the University's athletic welfare.

Minimum annual dues are \$10, but many persons see fit to contribute more. This money is handled directly through the University treasurer's office. Members of Seminole Boosters receive a colorful automobile license plate (provides reserved parking at stadium), membership card, a publication called "The Grandstand Coach," and certain priorities on season and individual tickets.

Godfrey Smith is the current president of Seminole Boosters, Inc. Hard-working executive secretary of the organization is Robert L. Bannerman, Jr., director of FSU alumni affairs.

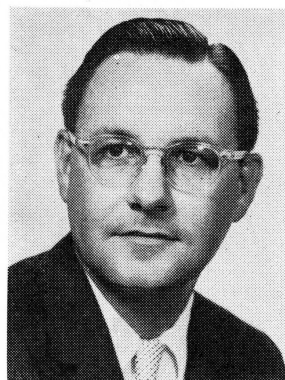

Bob Lee Bannerman

Why don't you become a Seminole Booster!

## *Specializing in*

21¢ **BURGERS**

**BROSTED CHICKEN IN A BOX**

**SHRIMP IN A BASKET**

**PIZZAS**

**For Fast, Free Delivery Service**

**Phone 4-4911**

**Come By And See Us At The**

**Royal Burger**

**"Across from The Campus"**

**West Tennessee Street**

Scalp 'em Seminoles!

**BROWN'S MEN'S WEAR**

**MONROE AT PARK**

# SHAW'S

Furnishings for Your Home

COLLEGE AVE. at DUVAL ST.

*"Good Taste Costs No More"*



MOTEL

Across from F.S.U. • Adjacent to 3 Restaurants • T.V.  
Background Music • Room Phones • Swimming Pool  
Phone 3-4710 • Tallahassee, Florida  
100 Air Conditioned Rooms • Central Heat  
Continental Breakfast

*Learn to Fly at*  
**Seminole Flying Service, Inc.**  
Municipal Airport  
Tallahassee, Fla.

Rides, Instruction, Charter  
Rental, Aerial Photography

Buy The New CESSNA  
Leave Your Competition Behind  
Look Up - A New CESSNA  
May Be Overhead

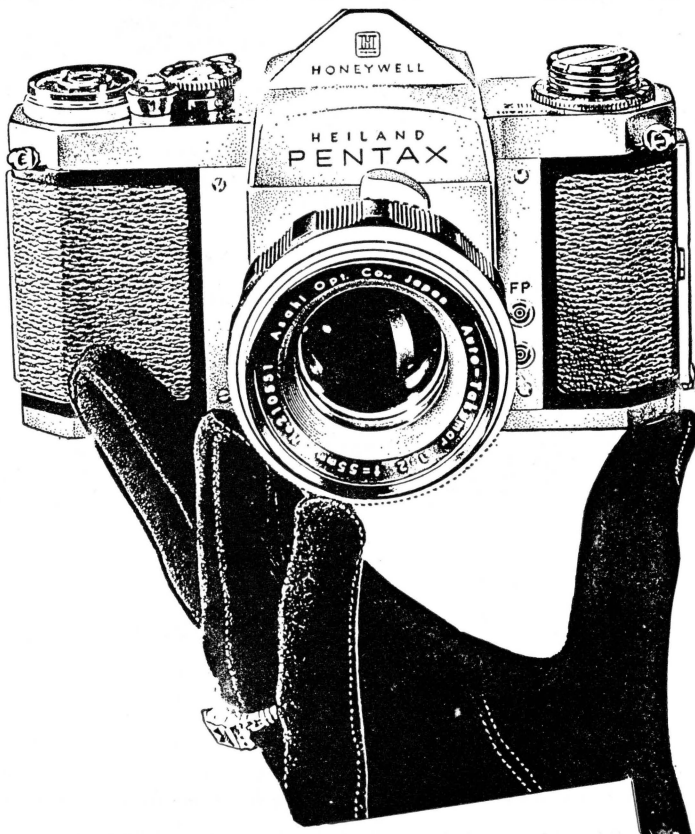

If It's  
PHOTOGRAPHIC  
You'll Find It At  
TALLAHASSEE

**CAMERA CENTER**  
117 N. Monroe

- Films
- Cameras
- Projector Rentals
- Complete Photofinishing Service

*"Across from the  
Florida Theater"*

Ph. 2-8771



# UNIVERSITY OF HOUSTON

## 1960 FOOTBALL ROSTER

NO.	NAME	Pos.	HT.	WT.	AGE	CLASS	HOMETOWN
10	*LARRY LINDSEY	QB	6-1	185	20	Jr.	Gilmer, Tex.
11	*DON SESSIONS	QB	6-0	196	21	Jr.	Springhill, La.
12	DAVID BRADSHAW	HB	5-10	183	20	Jr.	Houston, Tex.
14	BILLY ROLAND	QB	5-9	163	19	So.	Alvin, Tex.
16	*GERALD RIPKOWSKI	QB	6-1	184	21	Sr.	Liberty, Tex.
20	*PAT STUDSTILL	HB	6-0	175	22	Sr.	Shreveport, La.
22	GENE RITCH	HB	5-11	170	19	So.	Troup, Tex.
23	LARRY BROUSSARD	HB	6-2	195	19	So.	Pasadena, Tex.
24	*KEN BOLIN	HB	5-11	167	21	Jr.	Houston, Tex.
30	*HILMER POTCINSKE	FB	6-0	187	21	Sr.	Yorktown, Tex.
32	*CHARLIE RIEVES	FB	5-11	202	21	Jr.	Anguilla, Miss.
33	*JIM KUEHNE	FB	6-0	197	22	Sr.	San Antonio, Tex.
34	RICHARD ELLIOTT	FB	6-0	196	18	So.	Richmond, Tex.
40	MIKE CAREW	HB	6-0	178	20	So.	Corpus Christi, Tex.
41	*DON MULLINS	HB	6-1	184	21	Sr.	Shreveport, La.
42	*EDDIE MITCHAMORE	HB	5-10	185	21	Jr.	Houston, Tex.
43	BOBBY BREZINA	FB	6-0	195	19	So.	Louise, Tex.
44	BILLY RICHARDSON	HB	6-0	162	21	Jr.	Houston, Tex.
50	BILL LEECH	C	6-3	200	22	Sr.	Los Fresnos, Tex.
51	CLIFTON JUBELA	C	6-1	195	19	So.	San Antonio, Tex.
52	*JOHN SEMIAN	C	6-2	220	21	Sr.	Taylor, Pa.
53	*DANNY BIRDWELL	C	6-4	220	20	Jr.	Big Spring, Tex.
54	CARL SIMMONS	C	6-3	195	19	So.	Cleveland, Tex.
60	BILL HOWELL	G	6-0	193	21	So.	Carmel, N. Y.
61	ED BLEIER	G	6-1	205	20	So.	Texarkana, Ark.
62	*DICK KIRTLEY	G	5-10	200	21	Jr.	Houston, Tex.
63	JIM JONGEBLOED	G	6-1	209	18	So.	Mobile, Ala.
64	RONNIE JOHNSON	G	6-0	216	19	So.	Kingsville, Tex.
59	*JIM WINDHAM	T	6-1	225	21	Sr.	Colorado City, Tex.
66	JOHN JONGEBLOED	T	6-1	209	18	So.	Mobile, Ala.
67	*BILLY CAMPBELL	G	6-0	190	21	Sr.	George West, Tex.
68	JOHN LIMON	G	5-8	200	20	So.	Austin, Tex.
69	*JOHNNY BRANSON	G	6-0	210	21	Jr.	Midland, Tex.
72	*JOE BOB ISBELL	G	6-1	220	20	Jr.	Orange, Tex.
73	CONRAD MARTIN	T	6-2	218	21	So.	Ft. Worth, Tex.
74	*MURDOCH COOPER	T	6-3	225	20	Jr.	Garrison, Tex.
75	GERALD DEEN	T	6-4	220	20	So.	San Benito, Tex.
76	*JIM NORRIS	T	6-3	236	21	Jr.	Mercedes, Tex.
77	*WILEY FEAGIN	T	6-1	227	23	Sr.	Conroe, Tex.
78	*BILL BROWN	G	6-2	215	20	Jr.	Galveston, Tex.
79	PETER NIKIRK	T	6-2	227	20	So.	Alvord, Tex.
80	BUDDY HODGES	E	6-4	195	20	So.	Henderson, Tex.
81	*ERROL LINDEN	E	6-5	249	22	Sr.	New Orleans, La.
82	MILTON PERKINS	E	6-3	188	22	Jr.	Bastrop, Tex.
83	DEAN BASS	E	6-3	180	20	So.	Kingsville, Tex.
84	BOB BARNETT	E	5-11	185	20	Jr.	Fairy, Tex.
85	BEN HOWE	E	6-0	190	23	So.	Ft. Worth, Tex.
86	ALBERT GUSTAMENTE	E	6-2	218	20	Jr.	Jourdanton, Tex.
71	*RED WRIGHT	T	6-4	211	20	Jr.	Mexia, Tex.
88	JERRY ARNOLD	E	6-2	207	19	So.	Linden, Tex.
89	*RANDALL DORSETT	E	6-2	200	21	Sr.	Pasadena, Tex.

\*—Denotes Letterman.

### Two Twelve South Monroe The Big Bend's Sportswear Center

#### For Style-Conscious Men

McGregor Sportswear  
Society Brand and Campus Togs  
Suits and Sport Coats  
Florsheim and Jarman Shoes  
Manhattan and Arrow  
Furnishings

## ALFORD BROTHERS

#### For Sports-Conscious Women

Lady Manhattan Shirts and  
Co-ordinates  
Koret of California Co-ordinates  
Darlene Sweaters  
Junior Miss Sports Dresses and  
Co-ordinates

## CASUAL AIRE

# The Vogue

TALLAHASSEE, FLORIDA

## TALLAHASSEE AUTOMOBILE DEALERS ASSOCIATION

Alford Chevrolet Co.  
Auto Imports  
Capital Lincoln-Mercury, Inc.  
Capital Plymouth, Inc.  
Collins Motors, Inc.  
Drake Motors  
Mayo-Mingledorff Motors, Inc.  
John Manthey, Inc.  
Jones-Fennel Motor Co.  
Proctor & Proctor  
Sports Car Center  
Tallahassee Motors, Inc.

*We're Backing  
the Seminoles!*



## QUAKER HOUSE RESTAURANT

*Dining Room  
and Curb Service*

*Scalp 'em*

## SEMINOLES

## QUALITY CLEANERS

215 W. COLLEGE AVE. — DIAL 2-50

The Finest in Modern Cleaning  
Equipment to Serve You

**ONE DAY SERVICE**

**PICK-UP and DELIVERY**

**Quality Laundry Service**

EXPERT TAILORING and ALTERATION

ZIPPER REPAIRED



# SEMINOLE SONGS AND CHEERS

## 1. Beat, Florida State

Beat . . . . . Florida State!  
 Beat . . . . . (Stomp, Stomp)  
 Beat . . . . . Beat State!  
 Beat . . . . . (Stomp, Stomp)  
 Beat . . . . . Beat State!  
 Beat . . . . . (Stomping)

## 2. Freshman, Flunky

Freshman, Flunky, Student Scholar  
 All good Seminoles, Stand up and holler.

## 3. Garnet and Gold

Garnet and Gold, Fight, Fight!  
 Garnet and Gold, Fight, Fight!  
 Who fight? We fight!  
 Garnet and Gold, Fight, Fight

## 4. Is Everybody Happy?

CL :Is Everybody happy?  
 Aud: Hell, yes  
 CL :Is anybody downhearted?  
 Aud: Hell, no!  
 CL :Then let's railroad Seminoles  
 and take it slow!  
 ALL: S-E-M-I-N-O-L-E-S  
 (Spell three times)  
 ALL: Seminoles!

## 5. Locomotive

Rah, rah, rah, rah,  
 Go team, go team  
 Rah, rah, rah, rah,  
 Go team, go team  
 Rah, rah, rah, rah,  
 Go team, go team  
 Fight!

## 6. Alma Mater

High o'er the towering pines  
 our voices swell  
 Praising those gothic spires  
 We love so well:  
 Here sons and daughters stand,  
 faithful and true  
 Hailing our Alma Mater  
 F. S. U.

## 7. Bill Peterson Cheer (We've Got the Coach)

We've got the coach (clap, clap)  
 We've got the team (clap, clap)  
 We've got the pep (clap, clap)  
 We've got the steam (clap, clap)  
 Coach, team, pep, steam.  
 Fifteen rahs for Coach Pete's team.  
 Rah-rah, rah, rah, rah;  
 Rah-rah, rah, rah, rah;  
 Rah-rah, rah, rah, rah.  
 Fight, team!

## 8. Sittin' in a Wigwam

Sittin' in a wigwam  
 Beatin' on a tom-tom  
 Who come?  
 We come.  
 Everybody will come.  
 Scalp 'em, (clap, clap), Scalp 'em  
 (Clap, clap), etc.

## 9. Seminoles

(spell out)  
 S (4 claps) E (4 claps) M (etc.) I (etc.)  
 S (1 clap) E (1 clap) M (etc.) I (etc.)

## 10. Go Seminoles

(All hands in the air)  
 Go - - - O Seminoles (clap, clap)  
 Go - - - O Seminoles (clap, clap)  
 Team fight!

## 11. Touchdown Song

Da dum Yea Team!  
 Da dum Whose Team!  
 Da Dum Our Team!  
 Touchdown, that's the thing  
 We want a touchdown,  
 Hear us sing  
 We want a touchdown  
 Hear us sing  
 We want a great big bruiser, husky and tall,  
 To carry the ball, in no time at all  
 We'll have a touchdown  
 And when it's over  
 You can hear us make some noise!  
 V-i-c-t-o-r-y  
 We want a touchdown, boys!  
 Da da dum Fight! Fight! (seven times)

## 12. Fight Song

We're going to fight, fight fight for FSU  
 You got to scalp 'Um Seminoles,  
 You got to win, win, win, win, that game  
 And roll on down and make those goals.  
 For FSU is on the warpath now,  
 And at the battle's end, she's great  
 So fight, fight, fight, fight to victory  
 Our Seminoles from Florida State.  
 F-L-O-R-I-D-A S-T-A-T-E  
 Florida State!  
 Florida State!  
 Florida State!

## 13. Hi, Florida

Hi, Florida!  
 Hi, State,  
 Hi, Hi, Florida State!



**LT. GEN. A. D. BRUCE (Retired)**  
Chancellor



**HARRY FOUKE**  
Director of Athletics

# UNIVERSITY OF HOUSTON

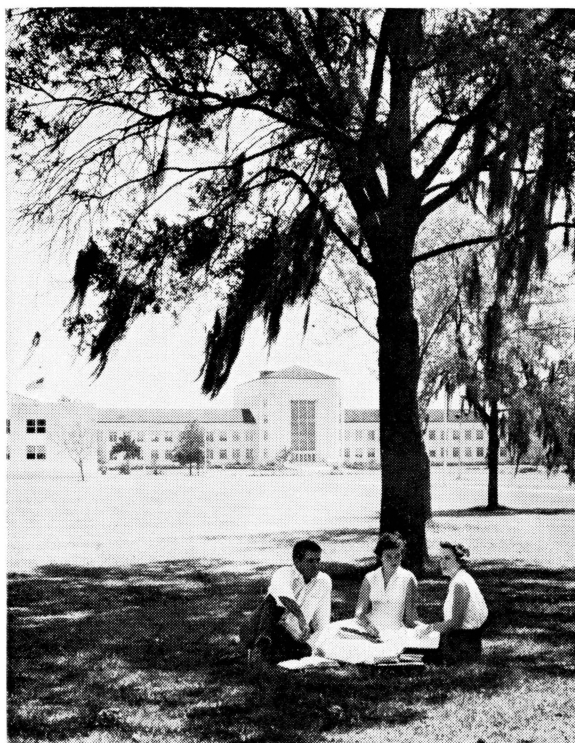

**A LOOK AT THE CAMPUS**  
University of Houston



**HAROLD LAHAR**  
Head Football Coach



# COUGARS



Jim Windham



Joe Bob Isbell

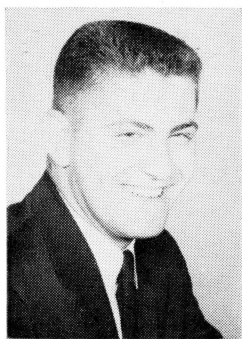

Wiley Feagin

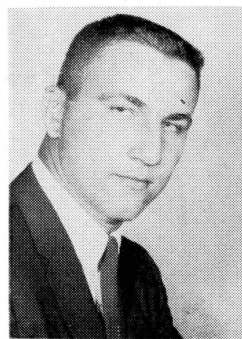

John Semian



Buddy Hodges

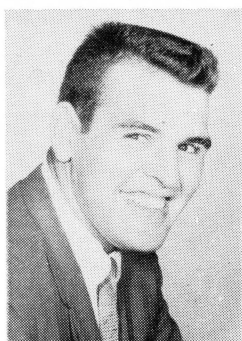

Errol Linden

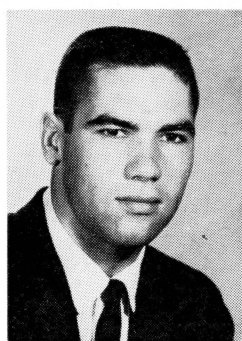

Larry Lindsey

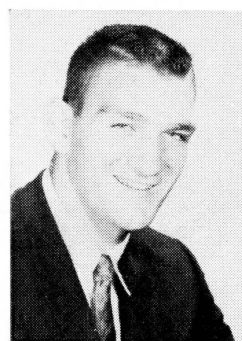

Danny Birdwell



Don Sessions

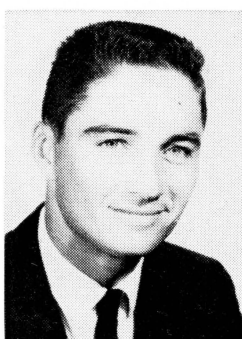

Ken Bolin



Bob Barnett



Charles Rieves

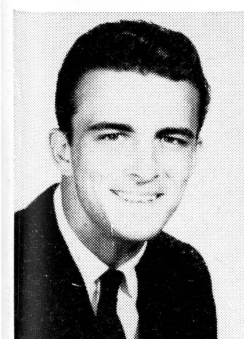

Billy Richardson



David Bradshaw

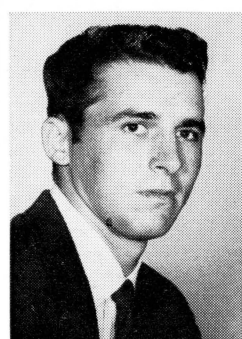

Randall Dorsett

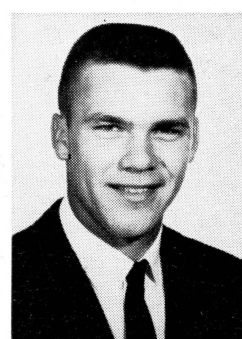

Richard Elliott

Listen to all the FSU games on the

# BAY-SEMINOLE NETWORK

Brought to you by your neighborhood Bay dealer who features Bay Magic  
Formula Premium Gasoline and Bay Blue Ribbon Service.



Refiners and marketers of  
Gasoline • Motor Oils • Fuel Oils • Kerosene

*"Tune in any time you can't be here in person"*

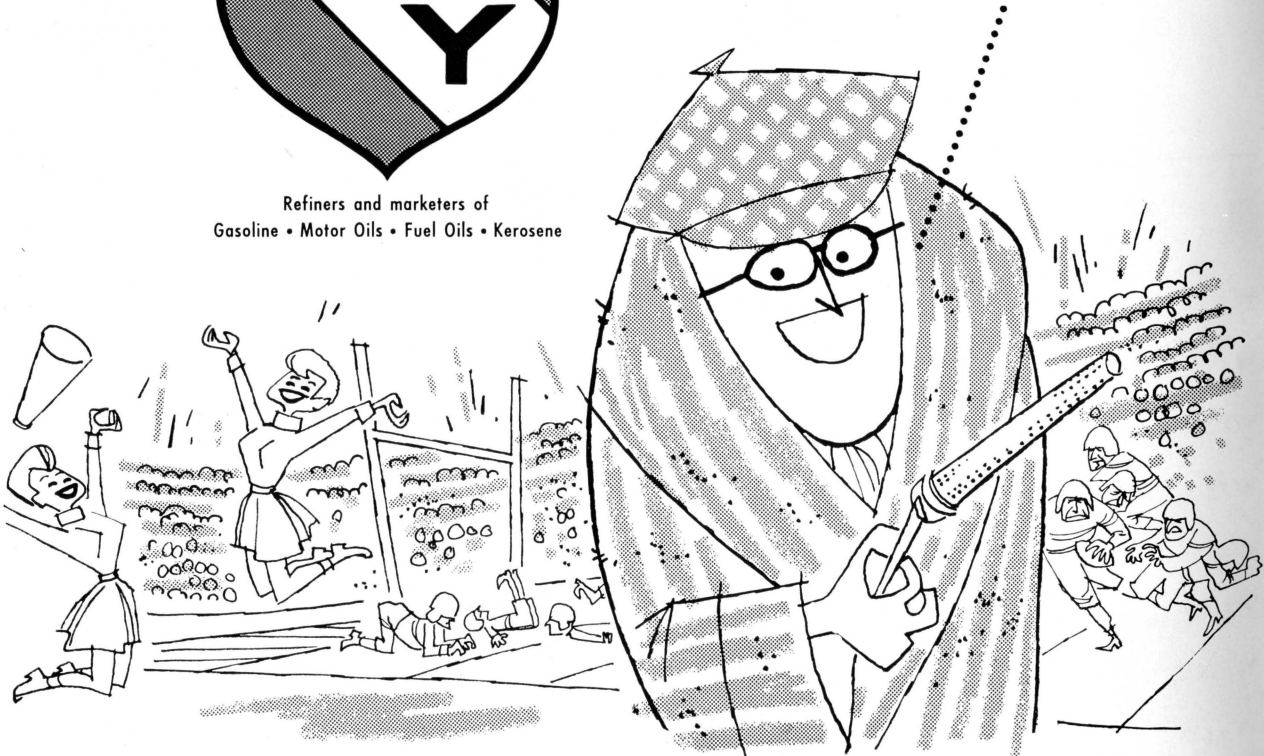



# BAY-SEMINOLE NETWORK

Florida State University's football games are broadcast over the fast-growing Bay-Seminole Network, which covers thousands of square miles in Florida and Georgia.

Play-by-play announcer for the games is Charlie Harville, sports director of WFMY-TV in Greensboro, N. C., who is recognized as one of the nation's finest in his field. A native of High Point, N. C., Harville first called the action for Seminole games in 1959 after handling broadcasts for the University of Virginia, the Washington Redskins, and Atlantic Coast Conference regional television.

Harville's co-worker is Walt Dunbar, a veteran of 10 years of broadcasting sports in New England states and sports director for the past three years of WFGA-TV in Jacksonville, Fla. A native of Brockton, Mass., Dunbar will do the pre-game, halftime, and "time-out" color commentary for the games.

The network is sponsored by the Bay Petroleum Co. with some 15 stations forming the basic portion of the network. Other stations are added, with the number varying with each game.

Broadcasts of the games are produced by the Galen E. Broyles Co. of Denver, Colo.



**Charlie Harville**



**Walt Dunbar**

## THE NETWORK STATIONS

<b>WTAL</b> .....	<b>Tallahassee</b>	<b>WFLA</b> .....	<b>Tampa</b>
<b>WPCF</b> .....	<b>Panama City</b>	<b>WGGG</b> .....	<b>Gainesville</b>
<b>WTYS</b> .....	<b>Marianna</b>	<b>WKAT</b> .....	<b>Miami Beach</b>
<b>WJAX</b> .....	<b>Jacksonville</b>	<b>WMOP</b> .....	<b>Ocala</b>
<b>WKIS</b> .....	<b>Orlando</b>	<b>WLBE</b> .....	<b>Leesburg</b>
<b>WLAK</b> .....	<b>Lakeland</b>	<b>WCNH</b> .....	<b>Quincy</b>
<b>WPAX</b> .....	<b>Thomasville, Ga.</b>	<b>WMGA</b> .....	<b>Moultrie, Ga.</b>
<b>WVLD</b> .....	<b>Valdosta, Ga.</b>		



1960 FLORIDA STATE UNIVERSITY GYMKANA COURT  
One Will Be Crowned Queen at Gymkana Finale Tonight

## *Music at Half-Time*

### *The Florida State University Marching Chiefs*

**Manley R. Whitcomb**, Director  
**Robert T. Braunagel**, Associate Director  
**Charles Carter**, Assistant Director  
**Bennett Shelfer**, Drum Major  
**Penny McArthur**, Head Majorette

**Beverly Calvert**, Gold Girl

**Janice Freeman**, Garnet Girl

#### **Formation**

#### **Music**

**Entrance** ..... **Original Music**

**Ship** ..... **Long Ago and Far Away**  
**Sentimental Journey**

**Palm Tree** ..... **You and I**

**Head** ..... **Scatter Brain**

**Thermometer** ..... **I've Got My Love to Keep Me Warm**

**Drill Sequence** ..... **The Yellow Rose of Texas**

**Bell** ..... **Ring Them Bells**  
**I'll Be Seeing You**

**FSU** ..... **Fight Song**  
**High O'er The Towering Pines**



# DESIGN FOR PRINTING

*Complete Services*

- LETTERPRESS
- OFFSET
- PUBLICATIONS
- TYPOGRAPHY
- COPY
- CREATIVE ART
- DIRECT MAIL
- PUBLIC RELATIONS

... designed to fit all  
printing requirements

**ROSE** PRINTING COMPANY, INC.

TALLAHASSEE  
4-2171

JACKSONVILLE  
EX 8-5768

ST. AUGUSTINE  
Record Press VA 4-1694

MIAMI  
PL 4-5475





The big difference is **FILTER-BLEND**

...and only Winston has it!

IT'S WHAT'S UP FRONT  
THAT COUNTS!



R. J. REYNOLDS TOBACCO CO., WINSTON-SALEM, N. C.

A lot is being said these days about flavor in filter cigarettes. But remember Winston was the one that put flavor into filter smoking by developing exclusive **FILTER-BLEND**—rich, golden tobaccos not only *specially selected*, but also *specially processed* for filter smoking.

So try Winston! It's America's best-selling filter cigarette, because it's America's *best-tasting* filter cigarette.



Also available  
in crush-proof box.

**Winston tastes good—like a cigarette should!**