



It's what's up front that counts

FILTER-BLEND a Winston exclusive, is one reason why Winston continues to be America's best-selling filter cigarette year after year. Winston delivers *flavor*—twenty times a pack, thanks to **FILTER-BLEND** up front—rich golden tobaccos specially selected and processed for filter smoking. Try Winston.

R. J. REYNOLDS TOBACCO CO., WINSTON-SALEM, N. C.



Also available in crush-proof box.

WINSTON TASTES GOOD *like a cigarette should!*

Fifty Cents

FLORIDA STATE

OFFICIAL PROGRAM

BAND DAY

OCTOBER 21, 1961

CAMPBELL
STADIUM

RICHMOND



"Constructed By"
BEAR CONSTRUCTION CO., INC.

TELEPHONE 222-8489

TALLAHASSEE, FLA.

patronize...
STADIUM

CONCESSIONS

*Located beneath the stands on each
 side of stadium*

COLD DRINKS..... 15¢
HOT COFFEE..... 15¢
SANDWICHES..... 30¢
HOT DOGS..... 25¢
PEANUTS..... 10¢
POP CORN..... 10¢

SOUVENIR ITEMS
PENNANTS
BADGES
SUN VISORS
ASPRIN

All Cigarettes 35¢

please pay no more than **established prices**

Seminole ATHLETIC NEWS

Football Season?

By **NEIL LaBAR**
FSU Sports Information Director

Even though the Seminoles are in the midst of their 1961 football season six other sports are working hard in preparation for their coming schedules.

FSU's basketball team started work Monday for their toughest schedule ever. Meeting this schedule could be the best team in Seminole roundball history. Coach J. K. (Bud Kennedy) returns every starter from the 1960-61 team. A good group of sophomores will be on hand to support the junior-senior contingent. Senior Dave Fedor, last season's honorable mention All-America player, will return at one of the forward positions. Dave is from Zephyrhills. At the other forward will be junior Charlie Long of Louisville. Returning at center will be senior Ray Swain of Jacksonville. Swain and Fedor are this season's co-captains. At the guard positions will be senior Jack Davis of Hagerstown, Ind., and Dale Ricketts of Versailles, Ind. The five returning starters will be hard pressed by veterans and talented newcomers, for the starting berths.

The Seminole swimming team is working out daily, preparing for the coming season. The Tribe tankmen lost NCAA low-board champion Curt Genders of Sarasota and All-America swimmer Buck Hiles of Atlanta, as a result of graduation. Losing the talented pair would be a big loss to any college swimming team in the country but coach Bim Stults' team figures to be nearly as strong with the addition of talented sophomores. Senior Paul Thompson of Tallahassee is expected to provide the leadership the talented group will need to open the season with the team's 100th victory in collegiate competition.

The Tribe's spring sports are holding fall workouts. Coach Danny Litwhiler's baseballers are getting in plenty of fundamental workouts besides playing intrasquad games. The Seminoles lost All-America second baseman Jack Dull of Tallahassee, rightfielder Neal Martin of St. Petersburg, first baseman Doug Walker of Fairfax, Va., and pitcher Frank Davis of Miami through graduation. That skillful group will be missed but good depth should keep the strength of the club on an even keel.

Coach Mike Long's track squad is expected to be one of the strongest in Long's eight years at FSU. Graduation took the toll of two standouts on the team, captain weightman Don Ostergaard and high jumper Steve Long. If this year's team is successful it will be because of depth. The Seminole cindermen do not have standouts as they have had in the past but the overall team appears to be strong.

Coach Bill Odeneal's golf team will be engaged in a rebuilding year and coach Eddie Cubbon's tennis team will be weakened somewhat with the loss of its No. 1 player, Rebel Bellamy.

TABLE OF CONTENTS

Seminole Athletic News	3
The President and The Vice President	4
Information About Florida State	5
The Athletic Director and The Head Coach	8
Florida State Roster	10
Florida State Coaches	11
Florida State Players	12-14
Probable Starting Lineups	16-17
Seminole Boosters	21
Richmond Roster	23
Florida State Songs and Cheers	25
The Richmond Staff	26
The Richmond Players	27
Bay-Seminole Network	29
The Marching Chiefs	30
Florida State Basketball Preview	31



DR. GORDON W. BLACKWELL
President

The President . . .

DR. GORDON W. BLACKWELL

Dr. Gordon W. Blackwell, a 50-year-old social scientist and native of South Carolina, is the president of Florida State University.

The former chancellor of the Woman's College of the University of North Carolina is the third president for Florida State since the institution, more than 100 years old, became a coeducational university in 1947. Dr. Doak S. Campbell and Dr. Robert M. Strozier, who died April 20, 1960, were the others.

Dr. Blackwell is a native of Timmonsville, S. C., the son of a Baptist minister. He grew up in Sparantaburg, S. C., and in 1932 was graduated summa cum laude from Furman University where he was a varsity tennis player for three years. He is a member of Kappa Sigma fraternity.

He was awarded the M. A. degree by University of North Carolina in 1933, working while there as a research assistant. He was awarded the Ph.D. by Harvard in 1940.

After research work with several government agencies from 1933 to 1936, Dr. Blackwell joined the faculty of Furman and served from 1937 to 1941. He joined the faculty of the University of North Carolina at Chapel Hill in 1941 but left soon thereafter for two years of war service as community organization specialist in the Office of Civilian Defense.

He returned to North Carolina in 1944 as a professor and director of the Institute for Research in Social Science, and in 1955 was appointed Kenan Professor of UNC.

A former co-editor of the journal, "Social Forces," Dr. Blackwell is the author of several books and numerous articles in his field.



The Vice President . . .

DR. MILTON W. CAROTHERS

Dr. Milton W. Carothers calmly took over and held the University on its course as acting president following the tragic death of President Robert M. Strozier.

At that time, the 62-year-old native of Newbern, Ala., had been with FSU for 17 years. His first job here was as registrar at Florida State College for Women. In 1946, when the Tallahassee Branch of University of Florida was set up at FSCW to take care of an overflow of male students, Carothers was placed in charge of the Tallahassee Branch.

After FSU officially became coeducational in 1947, he was selected as first dean of the Graduate School. In 1958, he was appointed associate dean of the faculties and later was named vice president.

Before entering the administrative ranks in higher education, Carothers had a long record of service in public school work. After getting a degree from the University of Alabama, he served as school principal at Carlenville in 1919, and then at Selma, Ala. He left Selma in 1927 for Tampa where he served for five years as principal of Plant High School and five years as supervising principal of Tampa schools. From 1937 to 1942, he was director of the Division of Instruction in the State Department of Education.

He has served as president of the Florida Education Association and twice has been elected president of the Florida Association of Colleges and Universities. He also has been president of the National Association of Directors of Teacher Education and Certification and of the Southern Conference on Teacher Education.

Dr. Carothers is a camellia-grower, collects old glassware and china, and loves deep sea fishing but is a little behind on it.

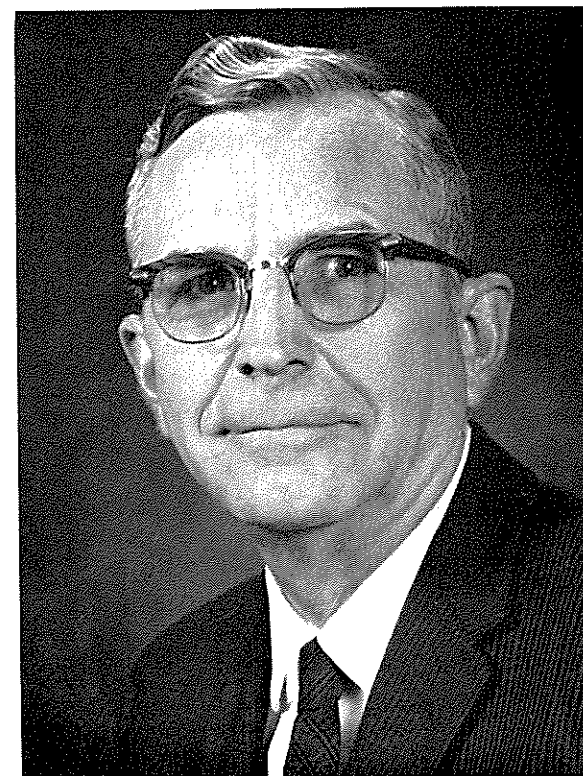

DR. MILTON W. CAROTHERS
Vice President

ABOUT FLORIDA STATE UNIVERSITY

A senior member of Florida's system of higher education, Florida State University seeks to provide significant educational opportunities to greatly increasing numbers of promising students. Enrollment has risen from 6,442 only six years ago to an anticipated 9,500 this fall of whom about 1,500 will be graduate students.

The main campus occupies 300 acres near the western edge of Tallahassee, along U.S. Highway 90. The older Tudor Gothic buildings, used by Florida State College for Women until 1947, now are almost overshadowed by newer buildings of functional design.







The newer buildings reflect the specialized needs of modern higher education as well as the particular areas in which FSU has been moving to the forefront as an educational and research center. Being occupied this fall in the developing science center as a new building hous-

ing Mathematics, Meteorology, Statistics, and the Computing Center. The last is being equipped with the first large-scale, high-speed electronic digital computer (IBM 709) in Florida's educational institutions.

Now under construction is a million-dollar building to house the Institute of Molecular Biophysics. Funded by the Atomic Energy Commission, this Institute draws together scientists from several departments in a research program directed toward an examination of life on the molecular level, using the methods of chemistry and other physical sciences.

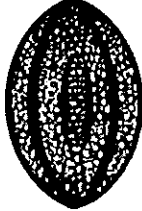
Strong programs are offered at Florida State University in all of the basic arts and sciences and in professional schools of business, education, home economics, library science, music, nursing, and social welfare. The Graduate School offers master's degrees in each of these fields except nursing, and doctoral degrees in more than 25 disciplines.

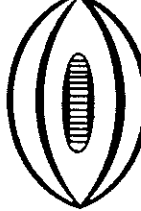
WHEN FSU HAS THE BALL

LEFT END	LEFT TACKLE	LEFT GUARD	CENTER	RIGHT GUARD	RIGHT TACKLE	RIGHT END
						
86 Daniel 85 Grimes 88 Gunter	71 Sims 73 Klesius 74 Tyre	67 Bruner 68 Daly 60 Henry	64 Darsey 52 Robinson 51 Hood	65 Levings 63 McDowell 61 Klores	75 Donatelli 79 Blazovich 78 Verbinski	89 McConnaughay 80 Wachtel 87 McNeese

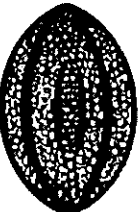
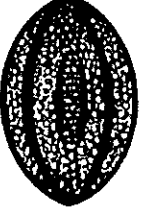
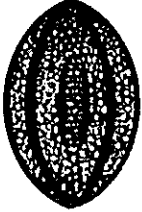
LEFT HALFBACK	QUARTERBACK	RIGHT HALFBACK
		
26 Kinderman 22 Russom 44 M. Roberts	14 Feely 15 Bickford 10 Trancygier 42 P. Andrews 20 Snyder 41 G. Roberts	29 Hillabrand 24 Yarbrough 25 Weber





(Note: First player listed at each position is starter for chiefs (offense) unit, second Renegades (defense), third Warriors (two-way).)



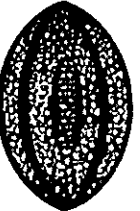

MEMBER
Federal Home Loan Bank System
Federal Savings and Loan Insurance Corporation
 FOR CORRECT TIME DIAL 222-5510

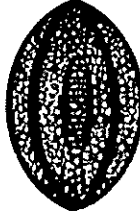
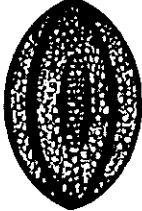
WHERE you save DOES make a difference

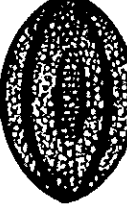
WHEN RICHMOND HAS THE BALL

LEFT END	LEFT TACKLE	LEFT GUARD	CENTER	RIGHT GUARD	RIGHT TACKLE	RIGHT END
						
81 Rapp 83 McGee 84 May	71 Teefey 73 Sheranek 74 Waite	66 Davis 65 Lofstead 69 Foutz	50 Christman 54 Yaffa 51 Helvin	63 Bondurant 61 Mancuso 60 Kessel	77 Mitchell 72 Thompson 76 Klinger	88 Hilton 82 Ventura 80 Drobney

LEFT HALFBACK	QUARTERBACK	RIGHT HALFBACK
		
24 Stoudt 20 Vann 28 Pratt	12 Rideout 13 Curl 18 Sommers 33 Deco 32 Nix 30 Peacock	23 Hodgson 25 Stevenson 26 Percy

Tallahassee Federal

**SAVINGS AND LOAN
ASSOCIATION**

440 N. Monroe Street ★ Tallahassee, Florida
TELEPHONE 224-2161

HOURS: Monday-Thursday, 8:30 a.m. to 3 p.m.—Friday, 8:30 a.m. to 6 p.m.

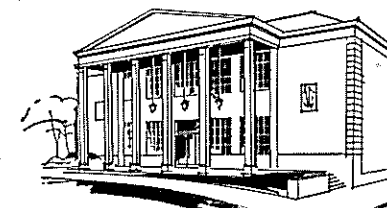

The Athletic Director... VAUGHN MANCHA

Not many persons have enjoyed such a varied and successful career as Vaughn Hall Mancha, who has devoted un-estimable time and energy to athletics as a player, coach, teacher, and administrator.

Practically as legendary in Alabama football circles as Don Hutson, and Harry Gilmer, Mancha began his present pursuit as director of Florida State's seven-sport program of intercollegiate athletics in November, 1959. He has tackled his newest role with all the fervor that characterized the performances that made him a 240-pound All-Southeastern Conference center at Alabama for four seasons (1944-48) and everyone's All-American center.

Mancha, who gained wide popularity with FSU officials and fans while serving as line coach from 1952 through 1956, returned to FSU as athletic director following three years at Columbia University as an assistant football coach and associate member of the Department of Physical Education.

Born in Sugar Valley, Ga., in 1921, Mancha moved to Birmingham at an early age. He entered Alabama in 1944, when he was issued jersey No. 41, a number Alabama's foot- ball opponents tried to dodge for four years. During Mancha's four seasons, Alabama rolled up a 30-9-2 record and played in three major bowl games. Vaughn was a starter when the Crimson Tide met Duke in the 1945 Sugar Bowl, Southern Cal in the 1946 Rose Bowl, and Texas in the 1948 Sugar Bowl.

He was such a standout in the '45 Sugar Bowl that he was named to the All-Time Sugar Bowl team (1945-52 pe- riod). In 1955, he was named to Alabama's All-time Crim- son Tide.

He sandwiched in a year of play with the pro- fessional Boston Yankees (1948) while earning BS and MA Degrees at Alabama. In 1949, he accepted an appointment as head coach and athletic director at Livingston (Ala.) State, where he put in a highly- successful three-year tenure.

Mancha first came to Florida State in 1952 as an assist- ant football coach and an assistant professor of Physical Edu- cation. In 1957, he left for Columbia, where in addition to his teaching and coaching duties he completed all work for the Doctorate with the exception of the dissertation.



VAUGHN MANCHA
Director of Athletics

The Head Coach... BILL PETERSON

When personable Bill Peterson was named Florida State's fifth modern-day head football coach on Dec. 7, 1959, one of his first statements went something like this:

"We have to build pride and the will to win at Florida State, and we're going to do it."

Peterson inherited a demanding schedule and a predominantly sophomore squad for his first season as a college head coach. After a Texas hatfull of wrongway bounces and a deceiving 3-6-1 finish, FSU followers are convinced that Peterson has the Seminoles headed in the right direction. Three of the six Seminole losses in 1960 were by a total of six points. With 11 points spread in the right spots, FSU's record would have been 7-3.

What impressed Seminole fans most was the ardor and vivaciousness with which Peterson's first Florida State team went about its task, a full-speed demeanor that mirrored another Peterson comment:

"Good team morale is more important than a good sys- tem of play. You don't put on morale like a good suit of clothes. If you have proper morale, you'll win some games that you aren't supposed to win."

A former offensive line coach at Louisiana State Univer- sity, Peterson is an intense, dedicated worker who has a talent for blending personal warmth and wit into just the right mixture for the occasion.

Throughout his coaching career, he has been associated with success. A 1946 graduate of Ohio Northern University—he was a standout end and captain in his senior year—he coached high school teams at Forest, Wapakoneta, and Mansfield, O., to a combined 51-22-3 record over 10 years. Two of his Mansfield elevens won Ohio state high school championships.

In 1955, Peterson was the only assistant coach that LSU's Paul Dietzel brought with him to the LSU campus. Peterson was credited with obtaining many of the players who boosted LSU into college football top ranks.



BILL PETERSON
Head Football Coach

OWNED AND OPERATED BY FRANK AND JAMES CHASE

Skyline Restaurant & Skyline Motor Lodge

1 Mile West of City Limits

U. S. Highways 90 and 20

TALLAHASSEE, FLORIDA

"Serving Good Food for Fine People"



MIDYETTE-MOOR Insurance Agency

"Ask Those We Serve"

Complete Insurance and Bond Service

PHONE 222-3456

MIDYETTE-MOOR BUILDING
TALLAHASSEE, FLORIDA

SAYS

SCALP 'EM SEMINOLES!

★

PAYNE MIDYETTE
FRANK MOOR
ED. CLARK
WINSLOW SULLIVAN
BOB DICKINSON
PAUL LEWIS
PAYNE MIDYETTE, JR.
BILL MOOR
GLENN SEARS
PAUL McCARTNEY
REX SIKES
CARLTON GATES
JOHN CHIDLEY

FLORIDA STATE
1961 FOOTBALL ROSTER

No.	Name	Pos.	Ht.	Wt.	Age	Class	Hometown
10	*Ed Trancygier	QB	6-0	207	22	Jr.	Wyandotte, Mich.
11	Charlie Calhoun	QB	5-10	163	18	So.	Tallahassee
12	John Harlee	FB	6-1	210	18	So.	Palmetto
13	*Happy Fick	HB	5-9	173	20	Jr.	Miami
14	*Eddie Feely	QB	5-7	160	20	Jr.	Gainesville
15	*Roy Bickford	QB	6-0	178	21	Sr.	Miami
20	Dave Snyder	HB	5-10	170	19	So.	Jacksonville
21	Larry Brinkley	HB	6-0	175	19	So.	Willoughby, O.
22	*Ken Russom	HB	6-0	170	20	Jr.	Gainesville
23	Jack Forehand	HB	5-9	172	21	Sr.	Enterprise, Ala.
24	Buddy Yarbrough	HB	6-2	185	20	So.	Arcadia
25	Richie Weber	HB	5-8	160	20	So.	Miami
26	Keith Kinderman	HB	6-0	195	21	Jr.	Chicago, Ill.
27	Tom Haney	HB	6-1	170	19	So.	Panama City
28	Don Floyd	HB	6-1	180	19	So.	Madison
29	*Tom Hillbrand	HB	6-0	170	20	Jr.	Perrysburg, O.
40	Doug Messer	HB	6-0	182	19	So.	LaGrange, Ga.
41	Gene Roberts	FB	6-1	205	19	So.	High Springs
42	*Paul Andrews	FB	5-9	185	20	Sr.	Greenville
43	Dick Raduenzel	FB	6-2	175	19	So.	Highland, Ind.
44	Marion Roberts	HB	6-0	185	18	So.	Ocala, Fla.
50	Bill Tinsley	C	5-10	184	20	So.	Green Cove Springs
51	Larry Hood	C	6-0	194	21	Sr.	Lakeland
52	Chuck Robinson	C	5-11	210	19	So.	East Palestine, O.
53	Joe Rodgers	C	6-2	192	18	So.	Birmingham, Ala.
54	Bill Dawson	C	6-3	198	18	So.	Valdosta, Ga.
60	Ferrell Henry	G	6-1	192	19	So.	Colquitt, Ga.
61	Jeff Klores	G	6-0	208	20	So.	Miami
63	*Gene McDowell	G	5-11	184	21	Jr.	Waycross, Ga.
64	*Bruce Darsey	C	5-11	208	20	Jr.	Largo
65	*John Levings	G	5-11	211	20	Jr.	Ft. Worth, Texas
66	*Frank DeFrancesco	G	5-11	203	21	Sr.	Miami
67	Jerry Bruner	G	5-10	220	19	So.	Evansville, Ind.
68	Bill Daly	G	6-1	205	18	So.	Jacksonville
69	Jim Wade	G	5-10	193	19	Jr.	Atlanta, Ga.
70	*Tom Slicker	T	6-2	216	20	Jr.	Massillon, O.
71	*Jim Sims	T	6-0	195	22	Jr.	LaGrange, Ga.
73	*Steve Klesius	T	6-1	220	20	Sr.	St. Petersburg
74	Bill Tyre	T	6-2	206	21	Jr.	Sanford
75	*Don Donatelli	T	6-2	233	20	Sr.	Pittsburgh, Pa.
76	Max Andrews	T	6-2	190	19	So.	Dothan, Ala.
77	Ken Thompson	T	5-11	225	19	So.	Palatka
78	*Joe Verbinski	T	6-2	207	23	Sr.	Willow Grove, Pa.
79	*Mike Blazovich	T	6-0	220	20	Jr.	Utica, N.Y.
80	John Wachtel	E	6-0	188	19	So.	Massillon, O.
82	Bill Logay	E	6-1	195	18	So.	Miami
83	*Ed Parker	E	6-4	215	21	Sr.	Leesburg
84	Hank Sytsma	E	6-3	187	19	So.	Sarasota
85	*Fred Grimes	E	6-2	186	21	Sr.	Hialeah
86	*Jim Daniel	E	6-4	185	22	Sr.	Atlanta, Ga.
87	Y. C. McNeese	E	6-0	210	25	Jr.	Leland, Miss.
88	Cliff Gunter	E	6-3	185	19	So.	Dothan, Ala.
89	*John McConnaughay	E	6-0	186	19	Jr.	Ocala

*Denotes letterman.



1818 W. Tennessee

Howdy Podner . . . Me and the boys jest want to notafy
everbody that we are serven them Notorious and Dillicious charcoal-
broiled Steerbrugers and Steak Samwiches at our hantsome new Drive-In
Resterant, jest 2 passes & a fumball offen the campus on West Tennes-
see where Call St. comes in.

Yours truly,
OLE TEX.

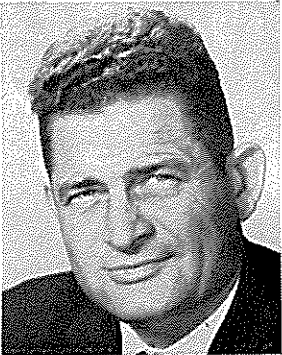

FLOWERS

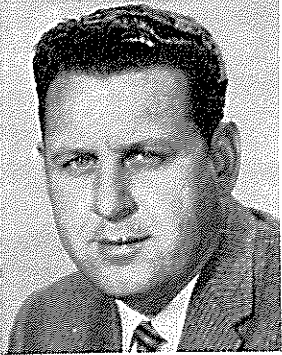

HARBISON

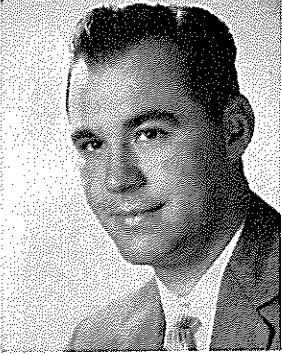

MEYER

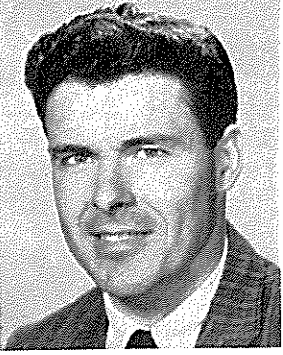

COATTA

THE FSU COACHING STAFF

DICK FLOWERS, a native of Mobile, Ala., is in his third season on the FSU football staff. A graduate of Alabama, where he was a first-team tackle from 1945-48, Flowers played in the 1945 Rose Bowl and 1947 Sugar Bowl games. He was an assistant coach at Alabama in 1949-50 and at LSU in 1951-52. He coached one year at Live Oak, Fla., High School (1953) and was out of coaching in 1954 before taking over as head coach and athletic director at Gainesville, Fla., High School.

BOB HARBISON, in terms of longevity, is the real veteran of the Seminole coaching staff. Harbison is in his 14th season. In his playing days, Bob was an outstanding guard for the late Bo McMillin at Indiana University from 1945-47. A native of Evansville, Ind., Harbison came to Florida State in 1948. He is credited with developing Little All-America linemen Bill Dawkins in 1951 and former Seminole coach Hugh Adams, in 1949.

KEN MEYER is in his second season as a member of the FSU staff. He joined the Seminoles prior to spring practice last year after serving two years as an assistant coach at Wake Forest and six years as backfield assistant at Denison University, Granville, Ohio. Meyer was a standout halfback at Denison for three years. During his first two seasons, Denison compiled a 19-game winning streak under Woody Hayes, now head coach at Ohio State. Ken was born in Erie, Pa., but attended high school in Ashtabula, Ohio.

JOHN COATTA, one of the sharpest passing quarterbacks in Big Ten history, came to Florida State two years ago from Wisconsin. He was an assistant coach with the Badgers for four years. A native of Dearborn, Mich., Coatta was a passing whiz for Coach Ivy Williamson at Wisconsin from 1949-51. In 1950, John set an all-time Big Ten pass completion record with a .642 percentage. He was named to the All-Big Ten and All-Midwest honor teams following the 1951 season.

DON JAMES has packed a lot of football experience into his 28 years. The Massillon, Ohio, native came to Florida State last year from Southwest Miami High School, where he was backfield coach in 1957 and 1958. Don was an outstanding high school quarterback at Massillon, playing under Chuck Mather and leading Massillon to two state championships. He set passing records as a quarterback for the University of Miami (Fla.) in 1952 and 1953.

VINCE GIBSON, one of the toughest guards in Florida State's relatively brief football background, is a comparatively new varsity coach. Vince, who served as assistant freshman coach in 1959, had the knack for recovering fumbles and slipping through to block punts when he performed for the Seminoles in 1954 and 1955. Following his graduation from Florida State, Vince became line coach and basketball and track coach at South Georgia College. He is a native of Birmingham, Ala.

BUBBA MCGOWAN has the distinction of being the first person to have coached at both the University of Florida and Florida State University. A former left halfback at Florida—he played as a freshman and sophomore under Bear Wolf and as a junior and senior under Bob Woodruff—McGowan was Florida's freshman backfield coach in 1952. The Dothan, Ala., native coached the Fort Jackson, S. C., Army team in 1953-54 and was track coach and football assistant at Gainesville High School from 1955-58.

CHARLIE LoPRADD, second oldest member in terms of service on the FSU staff, is in his third year as head freshman coach. The former All-America tackle at Florida (1952) led FSU's frosh to a perfect 4-0 season in 1959 and a 5-0 mark in 1960. A native of St. Augustine, Charlie was graduated from Florida in 1953 before serving in the Air Force. He was a graduate assistant at FSU in 1956 and became a full member of the staff in 1957.

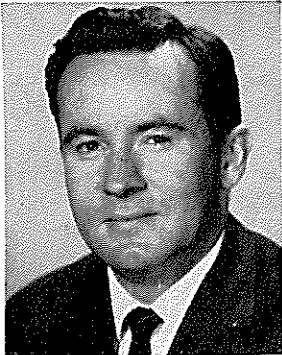

JAMES

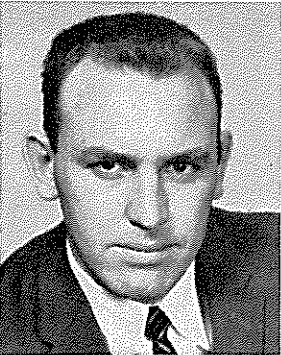

GIBSON

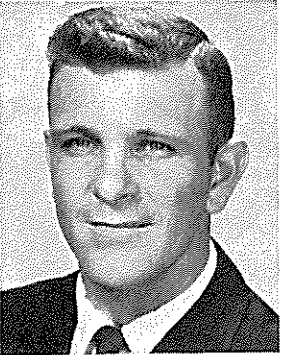

MCGOWAN

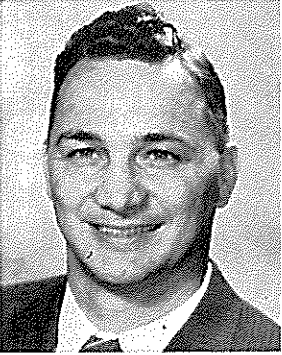

LoPRADD

MEET THE SEMINOLES

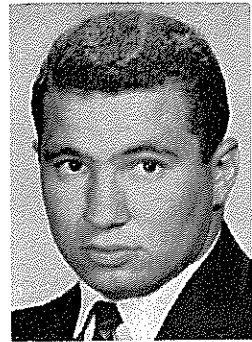

Jeff Klores

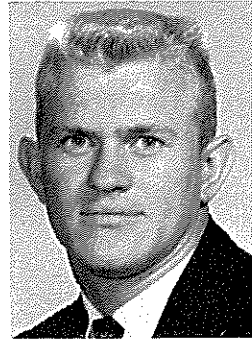

Charlie Thomas



Y. C. McNeese

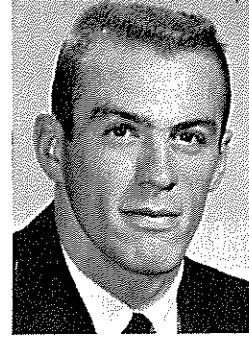

Larry Brinkley

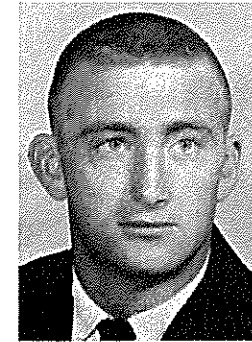

Jack Forehand

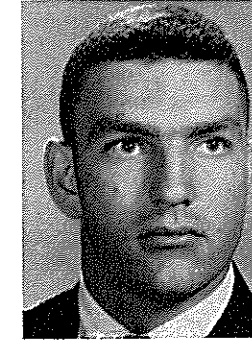

Bill Daly

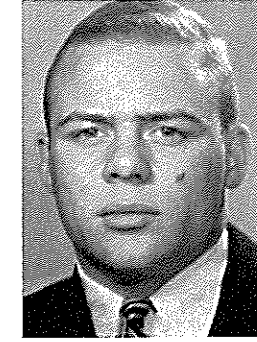

Keith Kinderman

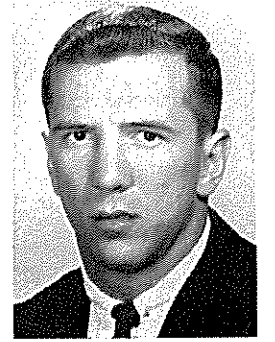

Richie Weber

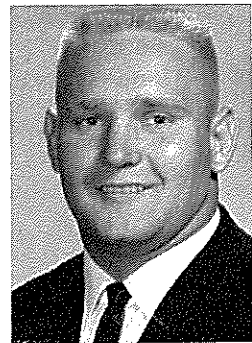

Jerry Bruner

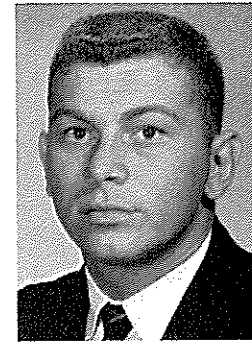

Ed Trancygier

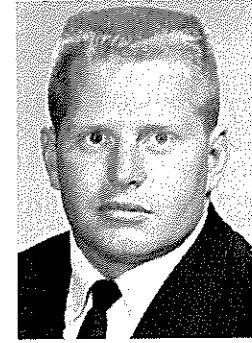

Bob Creel



Larry Hood

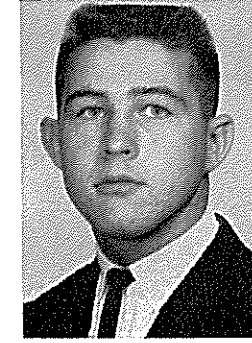

Charlie Calhoun

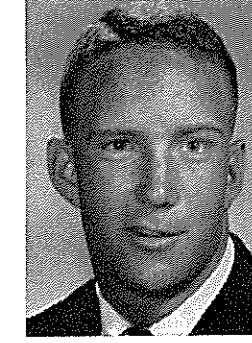

Bill Dawson

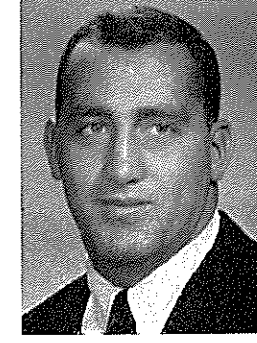

Chuck Robinson

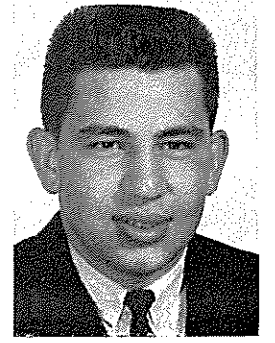

Tom Slicker

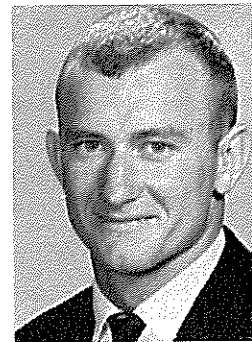

Marion Roberts

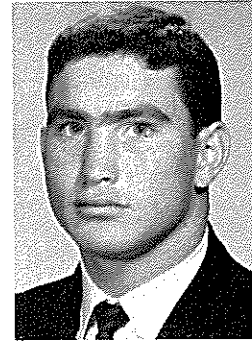

Dave Snyder

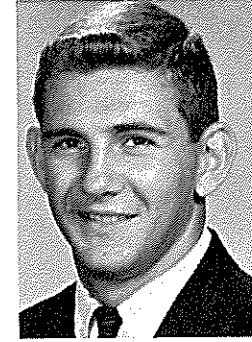

Tom Honey

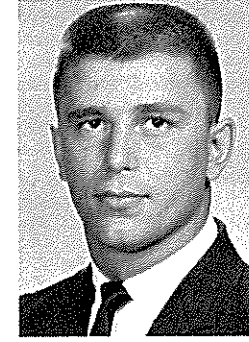

Bill Logay



Hank Sytsma

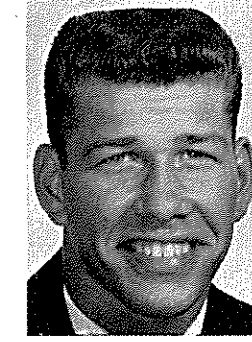

Buddy Yarbrough

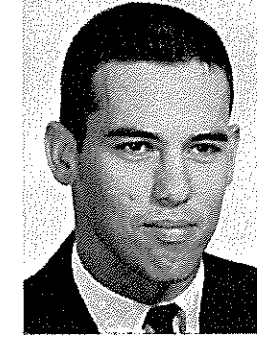

Ken Russom



Eddie Feely

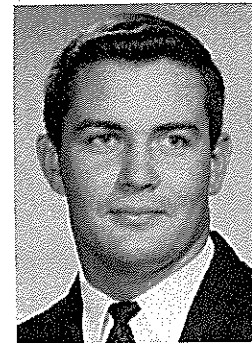

Joe Rodgers

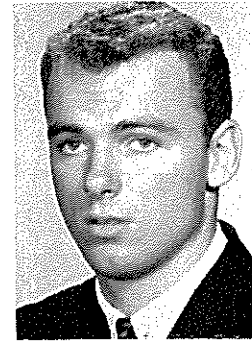

Dick Raduenzel

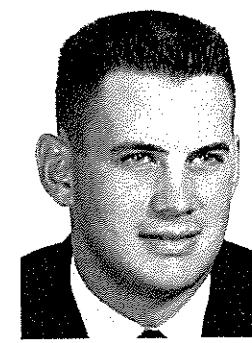

Don Donatelli

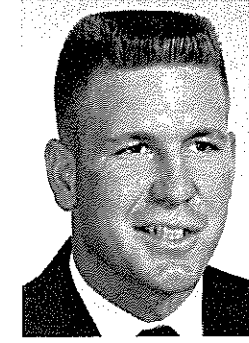

Bill Tyre

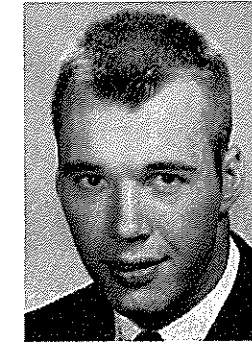

Cliff Gunter

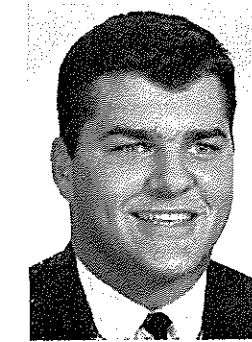

Mike Blazovich

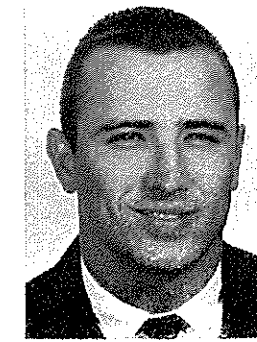

Gene McDowell

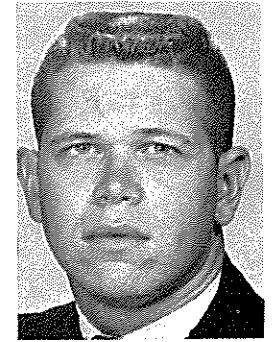

John Harlee

SEMINOLES

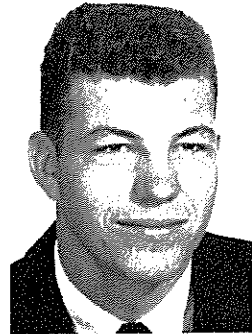

Roy Bickford

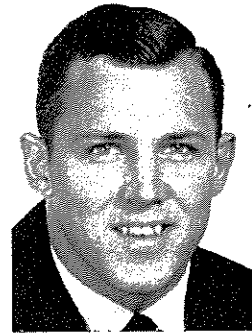

Fred Grimes

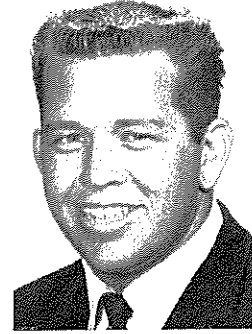

Ken Thompson

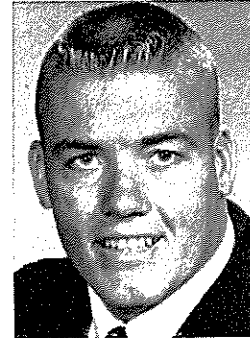

Max Andrews



John Wachtel

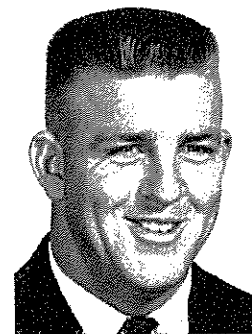

Ferrell Henry

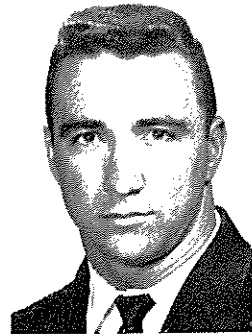

Don Floyd

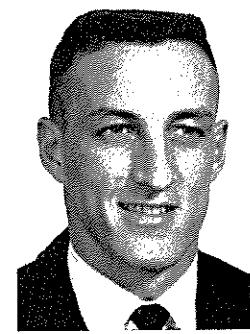

Jim Daniel

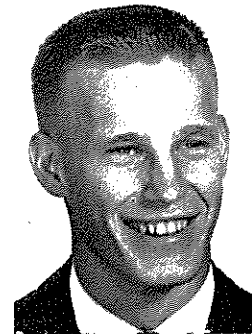

Tom Hillabrand

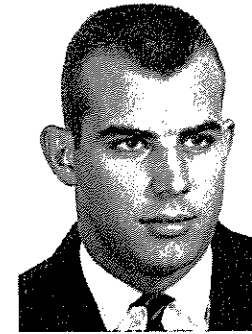

Steve Klesius

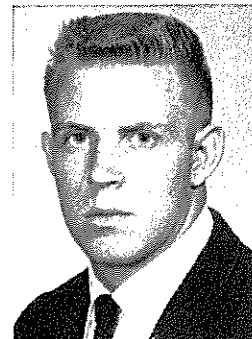

Doug Messer

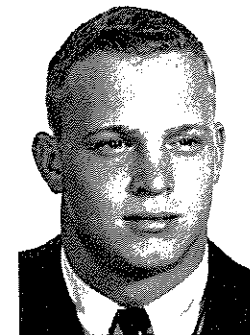

Jim Wade

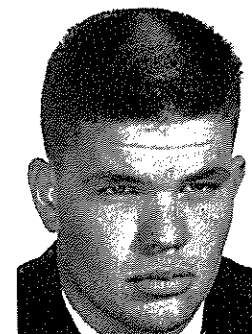

John Levings

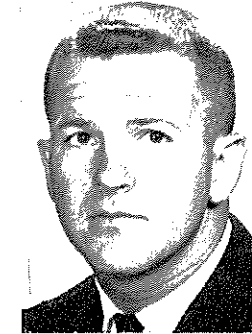

Paul Andrews

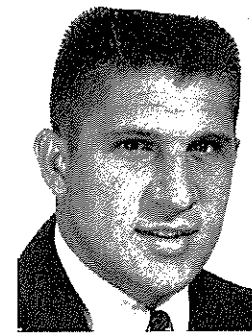

Happy Fick

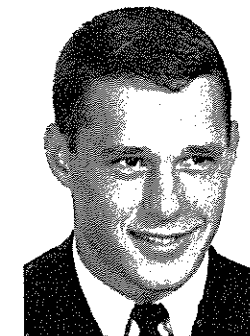

Jim Sims

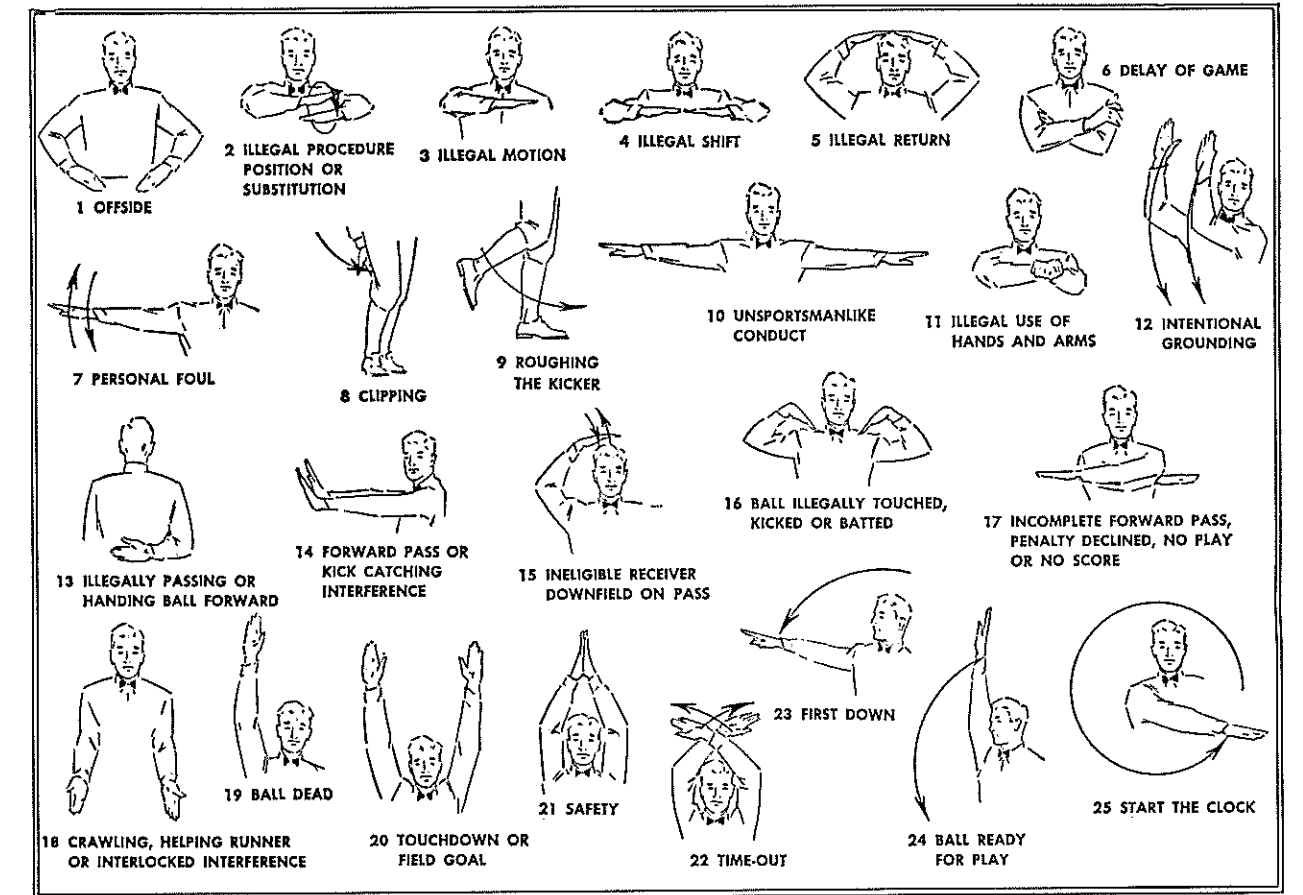

TRAVELING
DESSERT TRAYS

FAMOUS
TOWN HOUSE
PRIME RIB
STEAKS



HOTEL • TALLAHASSEE, FLORIDA



SPURGEON CAMP

*Good Luck
Seminoles!*

★
NOBODY...
BUT NOBODY
UNDERSELLS.
★

**SOUTHERN
ELECTRIC INC.**

Three Fine Stores
TALLAHASSEE
AND VALDOSTA

VICEROY'S got it at both ends ...

GOT THE FILTER! GOT THE BLEND!



SHE: I'd heard about the famous filter, never knew Viceroy had the best taste, too.
HE: You get both! Viceroy's Deep-Weave* Filter and the rich tobacco blend!

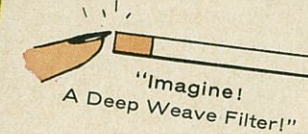

Compare the filter: Only Viceroy has the Deep-Weave Filter. Viceroy's Deep-Weave Filter is woven from a vegetable substance that's pure, and safe!

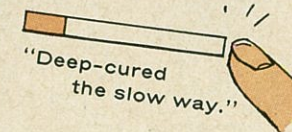

Compare the blend: Only Viceroy has this rich tobacco blend, deep-cured the slow way to bring real taste to filter smoking!



SHE: Mmm, now I've really got it! Viceroy's Deep-Weave Filter and the best taste, too!
HE: You'll feel a big difference in pleasure... because Viceroy's got it at both ends. Got the filter! Got the blend!

*Reg. U.S. Pat. Office

FLORIDA STATE

Probable Starting Lineup

No.	Name	Pos.
86	JIM DANIEL	LE
71	JIM SIMS	LT
67	JERRY BRUNER	LG
64	BRUCE DARSEY	C
65	JOHN LEVINGS	RG
75	DON DONATELLI	RT
89	J. McConnaughay	RE
14	EDDIE FEELY	QB
26	K. KINDERMAN	LH
29	T. HILLABRAND	RH
42	PAUL ANDREWS	FB

10	Trancygier, QB
11	Calhoun, QB
12	Harllee, FB
13	Fick, HB
14	Feely, QB
15	Bickford, QB
20	Snyder, HB
21	Brinkley, HB
22	Russom, HB
23	Forehand, HB
24	Yarbrough, HB
25	Weber, HB
26	Kinderman, HB
27	Haney, HB
28	Floyd, HB
29	Hillabrand, HB
40	Messer, HB
41	G. Roberts, FB

THE SEMINOLE SQUAD

42	Andrews, FB
43	Raduenzel, FB
44	M. Roberts, HB
50	Tinsley, C
51	Hood, C
52	Robinson, C
53	Rodgers, C
54	Dawson, C
60	Henry, G
61	Klores, G
63	McDowell, G
64	Darsey, C
65	Levings, G
66	DeFrancesco, G
67	Bruner, G
68	Daly, G
69	Wade, G
70	Slicker, T
71	Sims, T
73	Klesius, T
74	Tyre, T
75	Donatelli, T
76	Andrews, T
77	Thompson, T
78	Verbinski, T
79	Blazovich, T
80	Wachtel, E
82	Logay, E
83	Parker, E
84	Sytsma, E
85	Grimes, E
86	Daniel, E
87	McNeese, E
88	Gunter, E
89	McConnaughay, E

RICHMOND

Probable Starting Lineup

No.	Name	Pos.
81	GEORGE RAPP	LE
71	JOE TEEFEY	LT
66	BEN DAVIS	LG
50	DON CHRISTMAN	C
63	T. BONDURANT	RG
77	AL MITCHELL	RT
88	JOHN HILTON	RE
12	MEL RIDEOUT	QB
24	EARL STOUTD	LH
23	BOB HODGSON	RH
33	LARRY DECO	FB

12	Rideout, QB
13	Curl, QB
18	Sommers, QB
19	Huffman, QB
20	Vann, HB
21	Koehler, HB
23	Hodgson, HB
24	Stoudt, HB
25	Stevenson, HB
26	Percy, HB
28	Pratt, HB
30	Peacock, FB

THE SPIDER SQUAD

31	Stromick, FB
32	Nix, FB
33	Deco, FB
50	Christman, C
51	Helvin, C
54	Yaffa, C
60	Kessel, G
61	Mancuso, G
63	Bondurant, G
65	Lofstead, G
66	Davis, G
69	Foutz, G
71	Teefey, T
72	Thompson, T
73	Sheranek, T
74	Waite, T
76	Klinger, T
77	Mitchell, T
80	Drobney, E
81	Rapp, E
82	Ventura, E
84	May, E
85	Labik, E
88	Hilton, E

Don't smoke another cigarette until... you learn what Viceroy can do for your smoking pleasure!

PENALTIES

1. **OFFSIDE** by either team; Violation of scrimmage or free kick formation; Encroachment on neutral zone—Loss of Five Yards.
2. **ILLEGAL PROCEDURE, POSITION OR SUBSTITUTION**—Putting ball in play before Referee signals "Ready-for-play"; Failure to complete substitution before play starts; Player out of bounds when scrimmage begins; Failure to maintain proper alignment of offensive team when ball is snapped; False start or simulating start of a play; Taking more than two steps after Fair Catch is made; Player on line receiving snap—Loss of Five Yards.
3. **ILLEGAL MOTION**—Offensive player illegally in motion when ball is snapped—Loss of Five Yards.
4. **ILLEGAL SHIFT**—Failure to stop one full second following shift—Loss of Fifteen Yards.
5. **ILLEGAL RETURN** of substitute not previously disqualified—Loss of Fifteen Yards.
6. **ILLEGAL DELAY OF GAME**; Taking more than four times out during either half (except for replacement of injured player)—Loss of Five Yards. Team not ready to play at start of either half—Loss of Fifteen Yards.
7. **PERSONAL FOUL**—Tackling or blocking defensive player who has made fair catch; Piling on; Hurdling; Grasping face mask of opponent; Tackling player out of bounds, or running into player obviously out of play; Striking an opponent with fist, forearm, elbow or locked hands; Kicking or kneeing—Loss of Fifteen Yards (Flagrant offenders will be disqualified.)
8. **CLIPPING**—Loss of Fifteen Yards.
9. **ROUGHING THE KICKER** or holder—Loss of Fifteen Yards.
10. **UNSPORTSMANLIKE CONDUCT**—Violation of rules during intermission; Illegal return of suspended player; Coaching from sidelines; Invalid signal for Fair Catch; Persons illegally on field—Loss of Fifteen Yards. (Flagrant offenders will be disqualified.)
11. **ILLEGAL USE OF HANDS AND ARMS** by offensive or defensive player; Defensive holding—Loss of Fifteen Yards.
12. **INTENTIONAL GROUNDING** of forward pass—Loss of Five Yards Plus Loss of Down.
13. **ILLEGALLY PASSING OR HANDING BALL FORWARD**—Loss of Five Yards Plus Loss of Down.
14. **FORWARD PASS OR KICK CATCHING INTERFERENCE**—Interference with opportunity of player of receiving team to catch a kick—Loss of Fifteen Yards. Interference by member of offensive team with defensive player making pass interception—Loss of Fifteen Yards Plus Loss of Down. Interference by defensive team on forward pass—Passing Team's Ball at Spot of Foul and First Down.
15. **INELIGIBLE RECEIVER DOWN-FIELD ON PASS**—Loss of Fifteen Yards.
16. **BALL ILLEGALLY TOUCHED, KICKED OR BATTED**—Forward pass being touched by ineligible receiver beyond the line of scrimmage—Loss of Fifteen Yards from Spot of Preceding Down and Loss of a Down. Eligible pass receiver who goes out of bounds and later touches a forward pass—Loss of Down. Illegal touching of kicked ball within opponent's ten yard line—Touchback.
17. **PENALTY DECLINED**; Incomplete forward pass; No play or no score.
18. **CRAWLING** by runner—Loss of Five Yards. Interlocked Interference—Loss of Fifteen Yards.

"....it's a date!"

MORRISON'S

Food Service

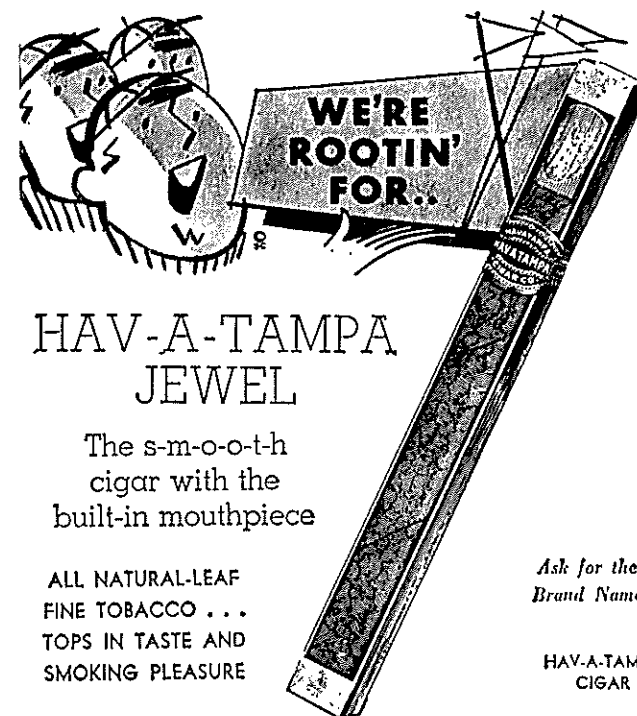

ALL NATURAL-LEAF
FINE TOBACCO . . .
TOPS IN TASTE AND
SMOKING PLEASURE

Distributed by **Eli Witt Tobacco & Candy Co.**
Tallahassee, Florida

D. T. O'HARA, JR.

PRODUCE • POULTRY • FROZEN FOODS

PHONE 222-2128

717 W. Gaines St.

TALLAHASSEE, FLORIDA

BENNETT'S DRUG STORE

- Prescriptions
- Cameras
- Sundries
- Gifts
 - Fountain
 - Cafe
 - Cosmetics
 - Drugs

MEET ME AT BENNETT'S

BEFORE AND AFTER THE GAME!

Corner Monroe and College Streets

Phone 222-8980 — 222-4450

Beauteria Beauty School

Benhil's Butler's

Lerner's Neisner's

Stein's Sears

Stafford's

Walgreen's

Parkway
SHOPPING CENTER

Winn Dixie

Chick 'N Treat

Colonial Stores

One Hour Valet

Parkway Bakery

Parkway Package

Southland Draperies

Tallahassee Barber College

Thom McAn Shoes

Good Luck, Seminoles!

LAUNDRY-MATS

115 W. Tennessee — 1005 N. Monroe
1223 E. Lafayette

Across from Greyhound Bus Station

FINEST SHIRT FINISHING ANYWHERE

DRY CLEANING — TINTEXING

WASH PANTS FINISHED

CLOTHES — RUGS — BLANKETS

Washed and Fluff Dried

PHONE 223-1789 • PHONE 222-3792
Phone 224-3511

"TRY OUR SERVICE—YOU'LL LIKE IT"

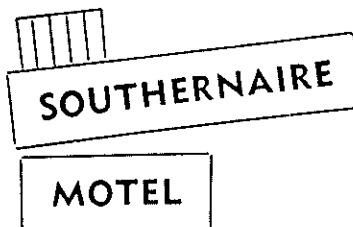

97 Air conditioned units overlooking Florida State University Campus - Room Television - Swimming Pool - Private Telephones - Free Continental Breakfast - Three fine Restaurants Adjoining - Phone 224-7116 - Member of Quality Courts & AAA - Carl and Betty Henderson - Managers

BRINKLEY BROS.

HOMER A. BRINKLEY ROBERT T. BRINKLEY

REALTORS • INSURANCE

CARL BRINKLEY, Mgr. Insurance Dept.

MORTGAGE LOANS

"A Brinkley Buy Is a Better Buy"

BRINKLEY BLDG. — 306 N. MONROE ST.

TELEPHONE 223-0918

SCALP 'EM

SEMINOLES!

BE A SEMINOLE BOOSTER

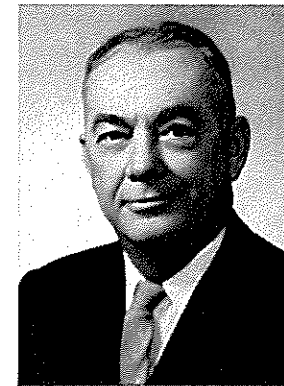

Weldon G. Starry

treasurer's office. Members of Seminole Boosters receive a colorful automobile license plate (provides reserved parking at stadium), membership card, a weekly fall publication called "The Grandstand Coach," and certain priorities on season and individual football tickets.

Serving an unprecedented third term as president of Seminole Boosters, Inc., is Weldon G. (Babe) Starry, a Tallahassee attorney. Hard-working secretary-treasurer of the organization is Robert L. Bannerman, Jr., director of FSU alumni affairs.



Bob Lee Bannerman

"For The Best Rest East or West"
NEW

**TALLAHASSEE
TRAVELodge**

AT EASTERN END OF FSU CAMPUS

TV—Air Conditioned—Room Phones

Heated Swimming Pool Radiant Heat

U.S. 90 W. & Dewey St. Phone 224-8161

Scalp 'em Seminoles!

BROWN'S MEN'S WEAR

MONROE AT PARK

QUALITY CLEANERS
215 W. COLLEGE AVE.—DIAL 222-5097

The Finest in Modern Cleaning
Equipment to Serve You

ONE DAY SERVICE

PICK-UP and DELIVERY

Quality Laundry Service

EXPERT TAILORING and ALTERATIONS

ZIPPERS REPAIRED

Learn to Fly at
Seminole Flying Service, Inc.
Municipal Airport
Tallahassee, Fla.

One of Florida's Oldest Flying Schools

AIRPLANE RIDES - FLIGHT INSTRUCTIONS

Charter - Sales: New & Used

Aerial Photography

Fly & Buy A New CESSNA

**LOOK UP — A NEW CESSNA
WILL BE OVERHEAD**

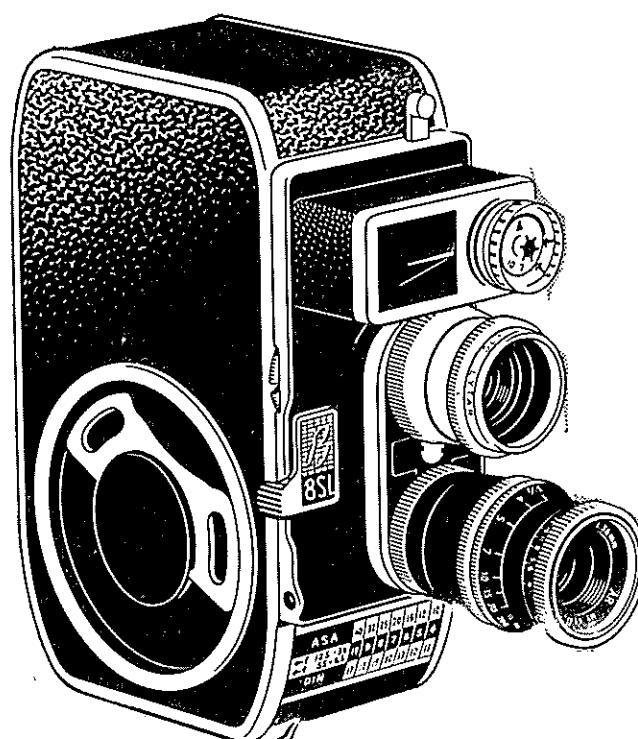

**FOOTBALL FANS
YOU WILL FIND EVERYTHING
PHOTOGRAPHIC
AT**

**TALLAHASSEE
CAMERA CENTER**
117 N. MONROE ST.

- FILMS
- CAMERAS
- ACCESSORIES
- RENTALS
- COMPLETE PHOTOFINISHING SERVICE

"Across from the Florida Theater"

Ph. 222-8771

NORTH FLORIDA'S MOST COMPLETE CAMERA STORE

UNIVERSITY OF RICHMOND

1961 FOOTBALL ROSTER

No.	Name	Pos.	Ht.	Wt.	Age	Class	Hometown
12	*MEL RIDEOUT	QB	6-2	200	21	Jr.	Richmond, Va.
13	DICK CURL	QB	6-0	179	21	Sr.	Chester, Pa.
18	BILL SOMMERS	QB	5-11	177	24	So.	E. Stroudsburg, Pa.
19	*DICK HUFFMAN	QB	6-0	170	22	Sr.	Petersburg, W. Va.
20	*BRENT VANN	HB	6-0	185	20	Jr.	Franklin, Va.
21	LLOYD KOEHLER	HB	6-0	183	18	So.	Bradenton, Fla.
23	BOB HODGSON	HB	5-10	164	20	So.	Charleroi, Pa.
24	*EARL STOUTD	HB	5-9	173	22	Sr.	Lancaster, Pa.
25	STEVE STEVENSON	HB	5-10	175	20	Jr.	Richmond, Va.
26	*STEWART PERCY	HB	5-10	165	21	Jr.	Norristown, Pa.
28	LINKY PRATT	HB	5-8	170	22	So.	Norfolk, Va.
30	TOMMY PEACOCK	FB	5-10	205	18	So.	Bradenton, Fla.
31	JOE STROMICK	FB	6-0	173	19	So.	McClellandtown, Pa.
32	*BILLY NIX	FB	5-9	190	22	Sr.	Richmond, Va.
33	LARRY DECO	FB	6-0	215	19	So.	Avella, Pa.
50	*DON CHRISTMAN	C	6-0	215	25	Sr.	North Hampton, Pa.
51	JIM HELVIN	C	5-11	175	19	So.	Charlottesville, Va.
54	*JACK YAFFA	C	6-1	200	20	Jr.	Camden, N.J.
60	JOE KESSEL	G	5-10	185	18	So.	Wayne, N.J.
61	FRED MANCUSO	G	6-3	215	19	So.	Pittsburgh, Pa.
63	TOM BONDURANT	G	5-11	210	21	So.	Richmond, Va.
65	GERALD LOFSTEAD	G	6-1	208	19	So.	Masontown, Pa.
66	*BEN DAVIS	G	6-0	200	21	Jr.	Tappahannock, Va.
69	RICHARD FOUTZ	G	5-11	193	20	Jr.	Vinton, Va.
71	*JOE TEEFEY	T	6-3	223	24	Sr.	Richmond, Va.
72	DON THOMPSON	T	6-4	212	22	Sr.	Danville, Va.
73	JOHN SHERANEK	T	6-2	225	18	So.	Uniontown, Pa.
74	BUDDY WAITE	T	6-1	235	18	So.	Ft. Thomas, Ky.
76	BOB KLINGER	T	6-2	218	22	Jr.	Palmyra, Pa.
77	AL MITCHELL	T	6-2	217	18	So.	Alexandria, Va.
80	BOB DROBNEY	E	6-0	180	19	So.	Sharpsville, Pa.
81	*GEORGE RAPP	E	6-1	183	20	Jr.	Wayne, N.J.
82	BILL VENTURA	E	6-6	224	20	Jr.	Garfield, N.J.
83	*ART McGEE	E	6-0	200	26	Sr.	Baltimore, Md.
84	GORDON MAY	E	6-2	200	19	So.	Clearville, Pa.
85	KEN LABIK	E	5-11	180	18	So.	Bridgeville, Pa.
88	JOHN HILTON	E	6-5	210	19	So.	Richmond, Va.

*—Denotes letterman.

**Before Or After
Game**

CHICKEN IN THE ROUGH
COPYRIGHT 1937 BY BEVERLY OSBORNE

**QUAKER HOUSE
RESTAURANT**



*Dining Room
and Curb Service*

The Vogue

TALLAHASSEE, FLORIDA

TALLAHASSEE AUTOMOBILE DEALERS ASSOCIATION

Alford Chevrolet Co.
Auto Imports
Capital Lincoln-Mercury, Inc.
Capital Plymouth, Inc.
Collins Motors, Inc.
Drake Motors
Mayo-Mingledorff Motors, Inc.
John Manthey, Inc.
Palmer-Harrell Buick Co.
Proctor & Proctor
Stout Equipment Co.
Tallahassee Motors, Inc.

before or after the ball game

Make your first stop at McDonald's. Whether you have a party of two, four, or twenty, we can serve you in a few seconds each. You'll be pleased and surprised to find out just how good a 15¢ Hamburger can be. McDonald's Hamburgers are made of 100% pure beef, government inspected and ground fresh daily. They're served piping hot and delicious on a toasted bun. Come in today ... you'll get fast, cheerful, courteous service ... plenty of parking ... no car hops ... no tipping ... the tastiest food in town at extra thrifty prices.

the drive-in with the arches

McDonald's



SEMINOLE SONGS AND CHEERS

1. Beat, Florida State

Beat Florida State!
Beat (Stomp, Stomp)
Beat Beat State!
Beat (Stomp, Stomp)
Beat Beat State!
Beat (Stomping)

2. Freshman, Flunky

Freshman, Flunky, Student Scholar
All good Seminoles, Stand up and holler.

3. Garnet and Gold

Garnet and Gold, Fight, Fight!
Garnet and Gold, Fight, Fight!
Who fight? We fight!
Garnet and Gold, Fight, Fight

4. Is Everybody Happy?

CL :Is Everybody happy?
Aud: Hell, yes
CL :Is anybody downhearted?
Aud: Hell, no!
CL :Then let's railroad Seminoles
and take it slow!
ALL: S-E-M-I-N-O-L-E-S
(Spell three times)
ALL: Seminoles!

5. Locomotive

Rah, rah, rah, rah,
Go team, go team
Rah, rah, rah, rah,
Go team, go team
Rah, rah, rah, rah,
Go team, go team
Fight!

6. Alma Mater

High o'er the towering pines
our voices swell
Praising those gothic spires
We love so well:
Here sons and daughters stand,
faithful and true
Hailing our Alma Mater
F. S. U.

7. Bill Peterson Cheer (We've Got the Coach)

We've got the coach (clap, clap)
We've got the team (clap, clap)
We've got the pep (clap, clap)
We've got the steam (clap, clap)
Coach, team, pep, steam.
Fifteen rahs for Coach Pete's team.
Rah-rah, rah, rah, rah;
Rah-rah, rah, rah, rah;
Rah-rah, rah, rah, rah.
Fight, team!

8. Sittin' in a Wigwam

Sittin' in a wigwam
Beatin' on a tom-tom
Who come?
We come.
Everybody will come.
Scalp 'em, (clap, clap), Scalp 'em
(Clap, clap), etc.

9. Seminoles

(spell out)
S (4 claps) E (4 claps) M (etc.) I (etc.)
S (1 clap) E (1 clap) M (etc.) I (etc.)

10. Go Seminoles

(All hands in the air)
Go - - - O Seminoles (clap, clap)
Go - - - O Seminoles (clap, clap)
Team fight!

11. Touchdown Song

Da dum Yea Team!
Da dum Whose Team!
Da Dum Our Team!
Touchdown, that's the thing
We want a touchdown,
Hear us sing
We want a touchdown
Hear us sing
We want a great big bruiser, husky and tall,
To carry the ball, in no time at all
We'll have a touchdown
And when it's over
You can hear us make some noise!
V-i-c-t-o-r-y
We want a touchdown, boys!
Da da dum Fight! Fight! (seven times)

12. Fight Song

We're going to fight, fight fight for FSU
You got to scalp 'Um Seminoles,
You got to win, win, win, win, that game
And roll on down and make those goals.
For FSU is on the warpath now,
And at the battle's end, she's great
So fight, fight, fight, fight to victory
Our Seminoles from Florida State.
F-L-O-R-I-D-A S-T-A-T-E
Florida State!
Florida State!
Florida State!

13. Hi, Florida

Hi, Florida!
Hi, State,
Hi, Hi, Florida State!



GEORGE M. MODLIN
President



ED MERRICK
Head Football Coach



CANNON MEMORIAL CHAPEL.

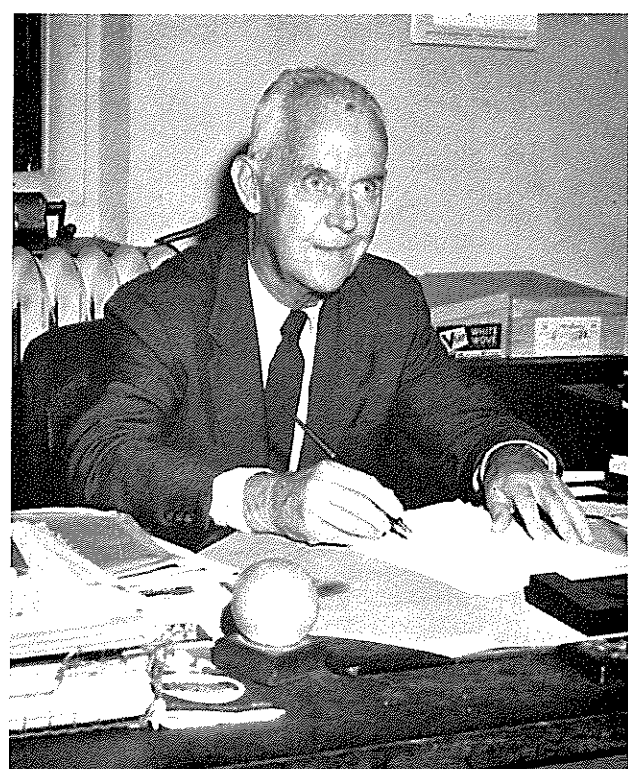

MALCOLM U. PITT
Director of Athletics

SPIDERS

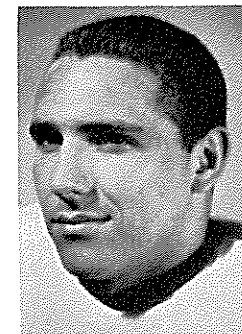

Joe Yaffa

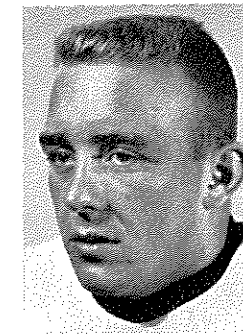

Billy Nix

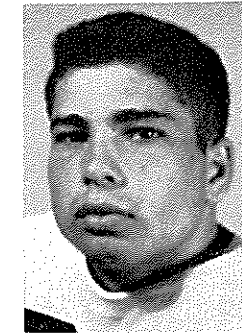

Brent Vann

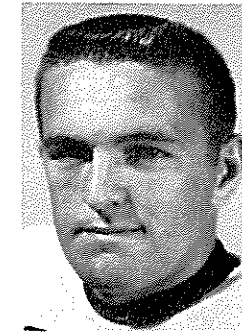

Dick Curl

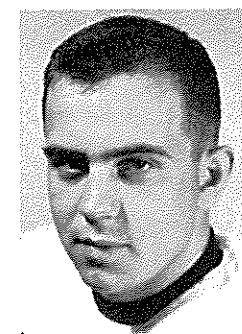

Stewart Percy

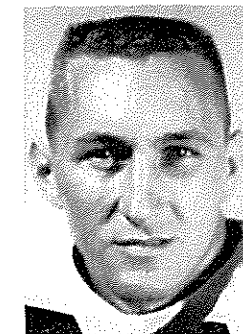

Don Thompson

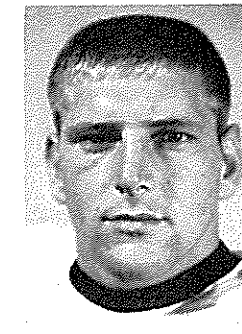

Ben Davis

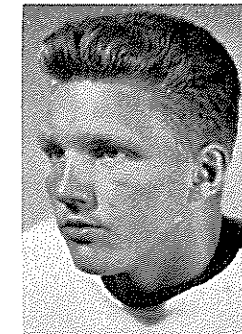

Earl Stoudt

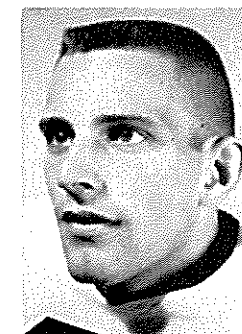

George Rapp

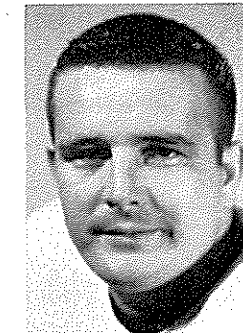

Art McGee

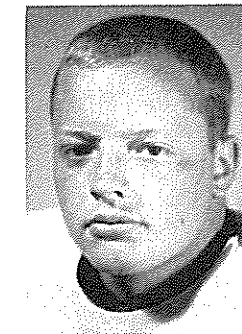

Steve Stevenson

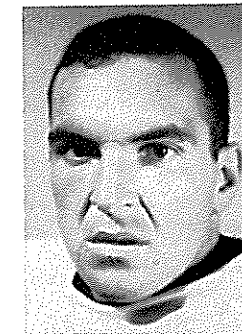

Joe Teefey

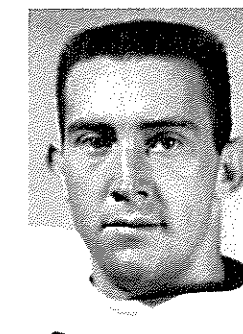

Mel Rideout



Don Christman



brass tacks:

Tenneco. New name, new gasoline, new service. New vigor, enthusiasm, determination . . . not only at the refineries but at the service stations. New ideas about how petroleum products should be refined, delivered and sold. ■ For example: Each Tenneco station has just two pumps. Regular and Premium. But both gasolines have the same premium ingredients. Everything that can be put into a gasoline is in our Regular as well as our Premium. All the additives, our Regular's got them. The difference is in the octane rating. Tenneco Premium has higher octane. But you may not need it. Your car has an "octane sense". It will tell you which

grade of Tenneco makes it happy. ■ If our gasoline's the muscle, our dealer's the hustle . . . a dedicated guy, quick, courteous. He knows what it's all about. He's got a feel for cars, a way with cars, a talent for doing things right. He's the man who'll give you the "Total Service" you've been waiting for. ■ We're new but we're ready. We're full-grown, competitive. We've got the backing, the background, the manpower, the momentum. Try us. See if it isn't true that the going's great when you take to the road from Tenneco. And see if our new red-white-and-blue sign isn't really a signpost, a beacon, something new to guide by.

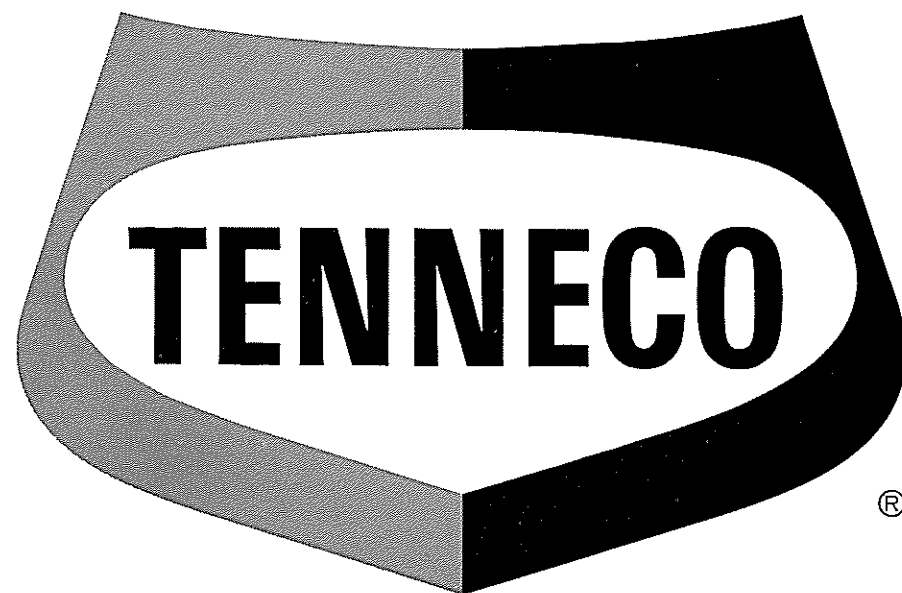

TENNECO — SIGNPOST FOR THE SIXTIES

TENNECO-SEMINOLE NETWORK

Florida State University's football games are broadcast over the fast-growing Tenneco-Seminole Network, which covers thousands of square miles in Florida and Georgia.

Play-by-play announcer for the games is Charlie Harville, sports director of WFMY-TV in Greensboro, N. C., who is recognized as one of the nation's best in his field. A native of High Point, N. C., Harville first called the action for Seminole games in 1959 after handling broadcasts for the University of Virginia, the Washington Redskins, and Atlantic Coast Conference regional television.



CHARLIE HARVILLE

Back for the second year as Harville's co-worker is Walt Dunbar, veteran of 10 years of broadcasting sports in New England states and sports director for the past four years of WFGA-TV in Jacksonville, Fla. A native of Brockton, Mass., Dunbar does the pre-game, halftime, and "time-out" color commentary for the games.

The network is sponsored by Tenneco Oil Company with some 15 stations forming the basic portion of the network. Other stations are added, with the number varying with each game.

Broadcasts of the games are produced by Reach, McClinton & Company, Inc., 505 Park Ave., New York 22, N. Y. Radio stations interested in obtaining "feeds" of Seminole games should contact William Overmyer at Reach, McClinton & Co. for information and rates.

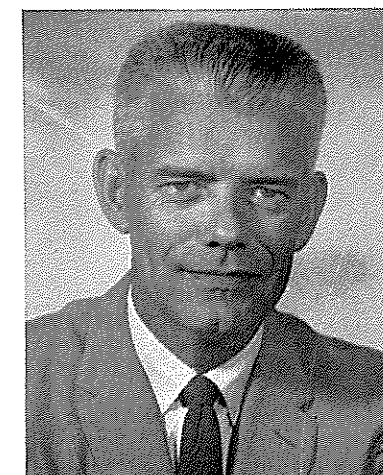

WALT DUNBAR

THE NETWORK STATIONS

WTAL	Tallahassee	WKTG	Thomasville, Ga.
WKIS	Orlando	WBRD	Bradenton
WFLA	Tampa	WMOP	Ocala
WJAX	Jacksonville	WFTW	Ft. Walton Beach
WLDP	Panama City	WTOT	Marianna
WROD	Daytona Beach	WBSR	Pensacola
WLAK	Lakeland	WCNH	Quincy
WDSR	Lake City	WNER	Live Oak
WGGG	Gainesville	WSIR	Winter Haven
WINK	Ft. Myers	WAXE	Vero Beach
WMAF	Madison	WRGR	Starke

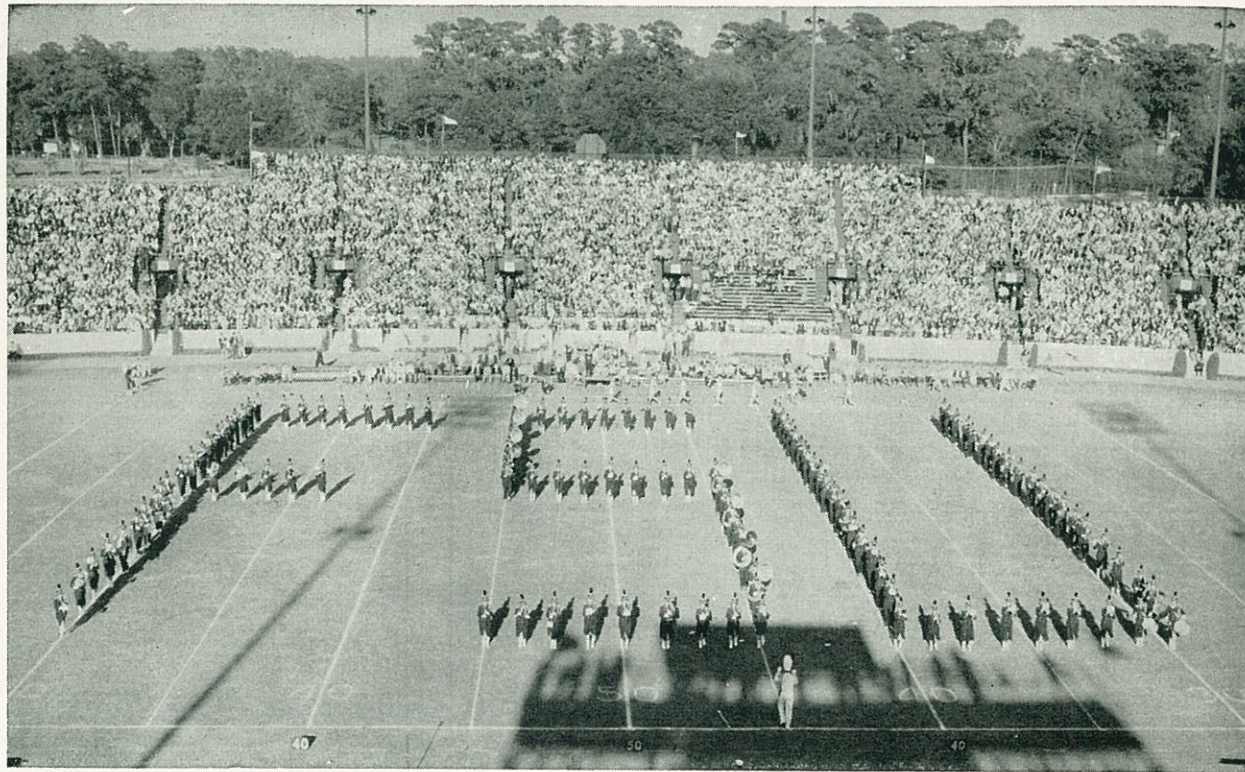

MUSIC AT HALF-TIME

OCTOBER 21, 1961

THE FLORIDA STATE UNIVERSITY MARCHING CHIEFS

Dr. Manley R. Whitcomb, Director

Robert Braunagel, Associate Director

Charles Carter, Arranger

Bennett Shelfer, Drum Major

Jo Ann Beazley, Head Majorette

Our Garnet and Gold Girls:

Beverly Calvert in Gold

Janice Freeman in Garnet

Theme: Civil War Centennial

Music

"Battle Hymn of the Republic"

"Tenting Tonight on the Ole Camp Ground"

"Bonnie Blue Flag"

"Dixie"

Formation
Entrance
NORTH
SOUTH
1861

Bainbridge High School, Sonny Hawkins, Bainbridge, Ga.
Blakely High School, Marlus Mulkey, Blakely, Ga.
Blountstown High, Frank Fansler, Blountstown, Fla.
Branford High, O. H. Munch, Jr., Branford, Fla.
Brooks County High Sch., S. B. Campbell, Quitman, Ga.
Cairo High School, Tommy Greenhaw, Cairo, Ga.
Chattahoochee High, J. Broox Jones, Chattahoochee, Fla.
Clinch County High Sch., D. A. Powers, Homerville, Ga.
Cook High School, Don Robinson, Adel, Ga.
Cuthbert High School, Budd E. Malchus, Cuthbert, Ga.
Englewood High Sch., G. F. Paugh, Sr., Jacksonville, Fla.
Fitzgerald High School, Guyton McLendon, Fitzgerald, Ga.
Florida High School, Glenn Heinlen, Tallahassee, Fla.
Graceville High School, Bons Kynnap, Graceville, Fla.
Greensboro High School, F. Lewis Jones, Greensboro, Fla.
Havana High School, Grady Brackin, Havana, Fla.

Irwin County High School, Leonard T. Wagner, Ocilla, Ga.
Jefferson High School, Romulus Thompson, Monticello, Fla.
Lafayette High School, James Peddyord, Mayo, Fla.
Leon High School, Oliver Hobbs, Tallahassee, Fla.
Miller County High School, Lamar Casey, Colquitt, Ga.
Milton High School, John H. Chalker, Milton, Fla.
Mitchell County High School, Ronald Brook, Camilla, Ga.
Moultrie High School, Bill Bigham, Moultrie, Ga.
Pelham High School, H. R. Leas, Pelham, Ga.
Quincy High School, Charles A. Burns, Quincy, Fla.
Rutherford High School, Prentiss Melder, Panama City, Fla.
Sneads High School, Jerome Edwards, Sneads, Fla.
Sopchoppy High School, Jack Birch, Sopchoppy, Fla.
Thomasville High School, W. J. Harrington, Thomasville, Ga.
Vernon High School, David H. Letts, Vernon, Fla.
Worth County High School, Eugene H. Wyles, Sylvester, Ga.

FSU Cagers Set for Best (and Toughest) Season

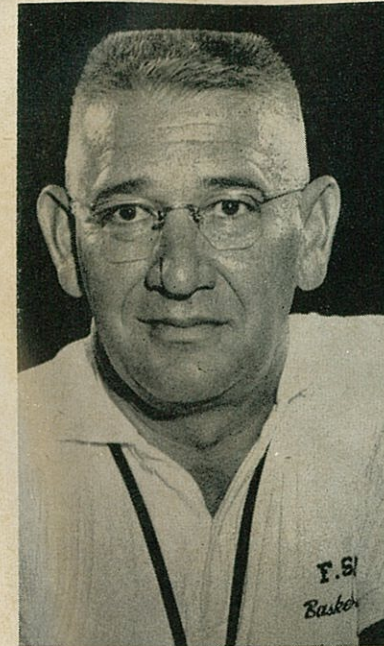

J. K. (BUD) KENNEDY
Head Basketball Coach

Florida State basketball coach J. K. (Bud) Kennedy is about ready to harvest the fruits of nearly 15 years of labor.

"This is going to be the best ball club I've ever had at FSU," Kennedy says about his 1961-62 Seminoles, who'll open their season on Dec. 2 with all five starters returning from the team which last year won 14 and lost 10.

The fly in the ointment, though, is the fact that this season's schedule is far and away the toughest ever tackled by an FSU cage team. It begins with the defending NCAA champion, Ohio State, and includes eight games with Southeastern Conference opponents.

Kennedy is still optimistic, however, and it's mainly due to the presence of 6-6, 200-pound forward Dave Fedor — a lanky senior who was recruited while playing high school basketball in Germany and whom Kennedy "wouldn't trade for anybody in the South."

Fedor, who averaged 19 points and 14 rebounds last winter and could very possibly be FSU's first basketball All-America, is a co-captain along with senior Ray Swain. They are joined by five more of the eight players who managed to upset mighty Kentucky last year in the Wildcats' backyard in Lexington. (Only three other teams have ever done that.)

Says Kennedy, who's had his two best freshman teams back-to-back: "We're ready to play with the big folks now."

THE 1961-62 FLORIDA STATE BASKETBALL SCHEDULE



Roy Swain

DATE	OPPONENT	SITE
Dec. 2	Ohio State	Columbus, O.
Dec. 4	Wisconsin	Madison, Wis.
Dec. 6	Rice	Tallahassee
Dec. 7	Florida	Gainesville
Dec. 9	Auburn	Auburn, Ala.
Dec. 14	Clemson	Tallahassee
Dec. 16	Tennessee	Knoxville, Tenn.
Dec. 30	Auburn	Tallahassee
Jan. 4	Oklahoma City	Tallahassee
Jan. 6	Furman	Greenville, S. C.
Jan. 8	Clemson	Clemson, S. C.
Jan. 11	Rollins	Tallahassee
Jan. 13	Miami (Fla.)	Tallahassee
Jan. 31	Alabama	Tuscaloosa, Ala.
Feb. 3	Oklahoma City	Oklahoma City, Okla.
Feb. 5	Houston	Houston, Tex.
Feb. 8	Valdosta State	Tallahassee
Feb. 12	Tampa	Tallahassee
Feb. 15	Georgia	Athens, Ga.
Feb. 21	Florida	Tallahassee
Feb. 24	Miami (Fla.)	Miami
Feb. 26	Tampa	Tampa
March 2	Georgia	Tallahassee

GET YOUR TICKETS EARLY!

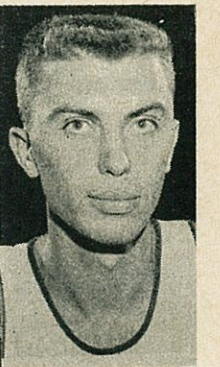

Dave Fedor