

Fifty Cents

# FLORIDA STATE

## THE CITADEL

OFFICIAL PROGRAM  
NOVEMBER 11, 1961  
CAMPBELL STADIUM

Fred Fixler

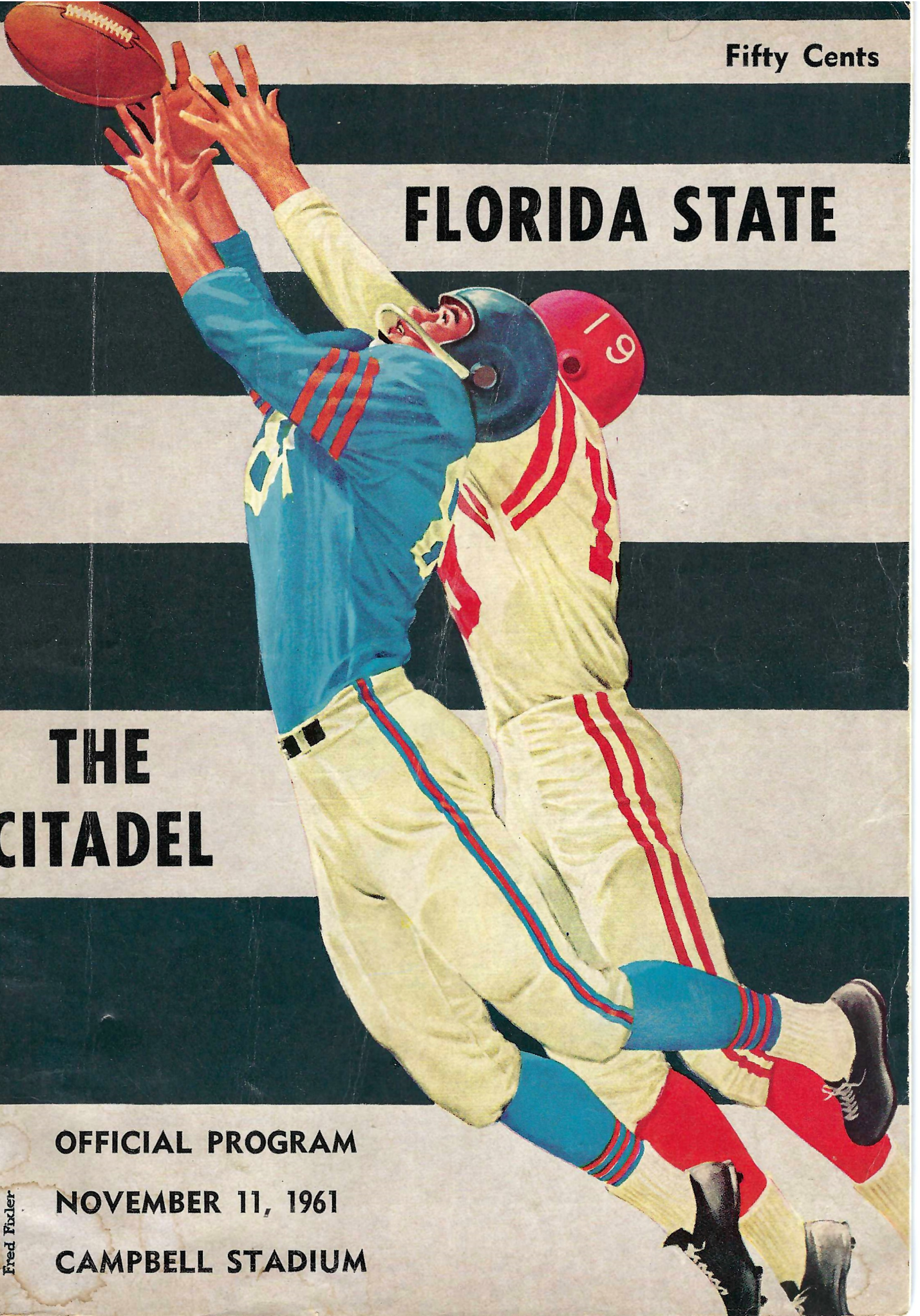

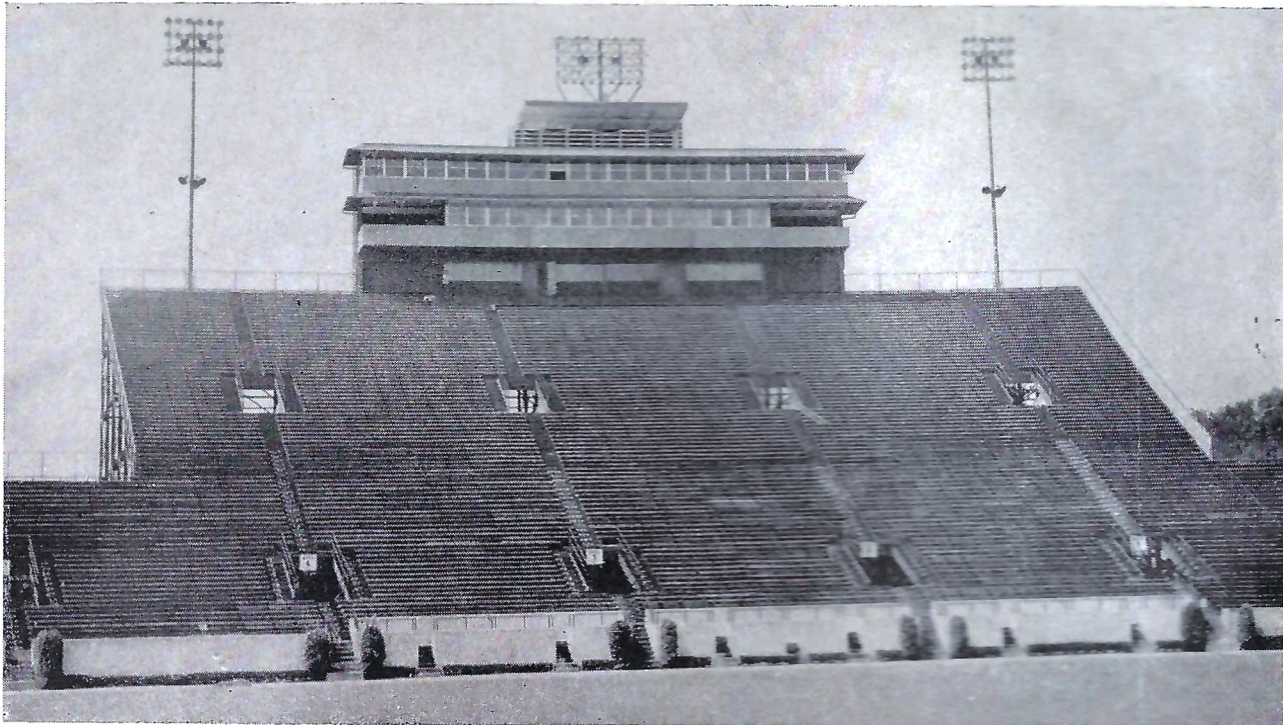

*"Constructed By"*  
**BEAR CONSTRUCTION CO., INC.**

TELEPHONE 222-8489

TALLAHASSEE, FLA.

*patronize . . .*  
**STADIUM**

# CONCESSIONS

*Located beneath the stands on each side of stadium*

- COLD DRINKS . . . . . 15¢**
- HOT COFFEE . . . . . 15¢**
- SANDWICHES . . . . . 30¢**
- HOT DOGS . . . . . 25¢**
- PEANUTS . . . . . 10¢**
- POP CORN . . . . . 10¢**

- SOUVENIR ITEMS*
- PENNANTS*
- BADGES*
- SUN VISORS*
- ASPRIN*

*All Cigarettes 35¢*

*please pay no more than established prices*

## UNDEFEATED AT HOME

By NEIL LaBAR

FSU Sports Information Director

### TABLE OF CONTENTS

Seminole Athletic News .....	3
The President and The Vice President .....	4
Information About Florida State .....	5
The Athletic Director and The Head Coach ....	8
Florida State Roster .....	10
Florida State Coaches .....	11
Florida State Players .....	12-14
Probable Starting Lineups .....	16-17
Seminole Boosters .....	21
The Citadel Roster .....	23
Florida State Songs and Cheers .....	25
The Citadel Players .....	26
The Citadel Players .....	27
Bay-Seminole Network .....	29
The Marching Chiefs .....	30
Florida State Basketball Preview .....	31

In tonight's game the Seminoles will be trying for their fourth win of the season and their fourth win at home. The Tribe has not been beaten at home in 1961.

The Citadel is working on a streak also. The Bulldogs have won six straight games since dropping their first two of the '61 campaign. After losing to Memphis State and a four point loss to George Washington the Cadets have beaten Davidson, Richmond, William and Mary, Furman, Xavier and VMI. The Bulldogs won the '61 Southern Conference championship last Saturday when they defeated VMI.

The Citadel is an experienced football team with 16 seniors, 13 juniors and four sophomores comprising the first 33 players.

Last year the Seminoles traveled to Charleston to play the Cadets and were held to a 0-0 tie. In the short series between the two teams FSU leads 2-0-1.

The Cadets will start an all senior backfield tonight with Bill Whaley at quarterback, Earley Eastburn at left half, Tommy Edwards at right half and Belton Dykes at fullback. Watch for the passing of Whaley and the running of Eastburn and Edwards. The two halfbacks each gained 58 yards against the Seminoles last year. Whaley ranks 12th nationally in forward passing. Junior quarterback Clyde Marsh is 4th nationally in punting with a 40-plus yard average per punt.

The Seminoles are home next Saturday afternoon with Mississippi Southern the foe for homecoming. Last season the Southerners defeated the Tribe 15-13 in Mobile. Southern, like The Citadel, returns most of the same team that met the Seminoles last year.

The Mississippi Southern game will be the last home game of 1961. The Tribe will wind up the season in Houston, Tex. against the Houston Cougars.



**DR. GORDON W. BLACKWELL**  
President

**The President . . .**

**DR. GORDON W. BLACKWELL**

Dr. Gordon W. Blackwell, a 50-year-old social scientist and native of South Carolina, is the president of Florida State University.

The former chancellor of the Woman's College of the University of North Carolina is the third president for Florida State since the institution, more than 100 years old, became a coeducational university in 1947. Dr. Doak S. Campbell and Dr. Robert M. Strozier, who died April 20, 1960, were the others.

Dr. Blackwell is a native of Timmonsville, S. C., the son of a Baptist minister. He grew up in Sparantenburg, S. C., and in 1932 was graduated summa cum laude from Furman University where he was a varsity tennis player for three years. He is a member of Kappa Sigma fraternity.

He was awarded the M. A. degree by University of North Carolina in 1933, working while there as a research assistant. He was awarded the Ph.D. by Harvard in 1940.

After research work with several government agencies from 1933 to 1936, Dr. Blackwell joined the faculty of Furman and served from 1937 to 1941. He joined the faculty of the University of North Carolina at Chapel Hill in 1941 but left soon thereafter for two years of war service as community organization specialist in the Office of Civilian Defense.

He returned to North Carolina in 1944 as a professor and director of the Institute for Research in Social Science, and in 1955 was appointed Kenan Professor of UNC.

A former co-editor of the journal, "Social Forces," Dr. Blackwell is the author of several books and numerous articles in his field.

**The Vice President . . .**

**DR. MILTON W. CAROTHERS**

Dr. Milton W. Carothers calmly took over and held the University on its course as acting president following the tragic death of President Robert M. Strozier.

At that time, the 62-year-old native of Newbern, Ala., had been with FSU for 17 years. His first job here was as registrar at Florida State College for Women. In 1946, when the Tallahassee Branch of University of Florida was set up at FSCW to take care of an overflow of male students, Carothers was placed in charge of the Tallahassee Branch.

After FSU officially became coeducational in 1947, he was selected as first dean of the Graduate School. In 1958, he was appointed associate dean of the faculties and later was named vice president.

Before entering the administrative ranks in higher education, Carothers had a long record of service in public school work. After getting a degree from the University of Alabama, he served as school principal at Carlowville in 1919, and then at Selma, Ala. He left Selma in 1927 for Tampa where he served for five years as principal of Plant High School and five years as supervising principal of Tampa schools. From 1937 to 1942, he was director of the Division of Instruction in the State Department of Education.

He has served as president of the Florida Education Association and twice has been elected president of the Florida Association of Colleges and Universities. He also has been president of the National Association of Directors of Teacher Education and Certification and of the Southern Conference on Teacher Education.

Dr. Carothers is a camellia-grower, collects old glassware and china, and loves deep sea fishing but is a little behind on it.



**DR. MILTON W. CAROTHERS**  
Vice President

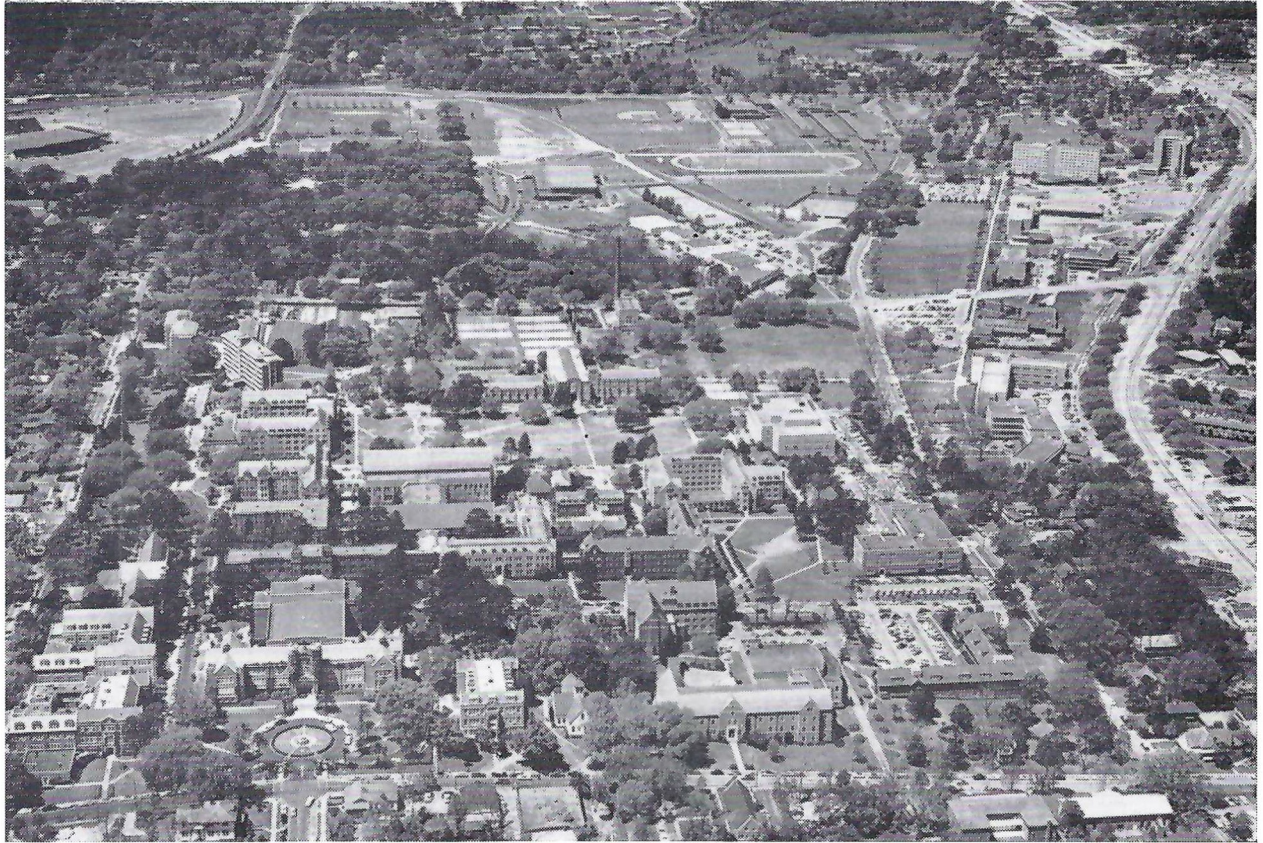

## ABOUT FLORIDA STATE UNIVERSITY

A senior member of Florida's system of higher education, Florida State University seeks to provide significant educational opportunities to greatly increasing numbers of promising students. Enrollment has risen from 6,442 only six years ago to an anticipated 9,500 this fall of whom about 1,500 will be graduate students.

The main campus occupies 300 acres near the western edge of Tallahassee, along U.S. Highway 90. The older Tudor Gothic buildings, used by Florida State College for Women until 1947, now are almost overshadowed by newer buildings of functional design.

The newer buildings reflect the specialized needs of modern higher education as well as the particular areas in which FSU has been moving to the forefront as an educational and research center. Being occupied this fall in the developing science center as a new building hous-

ing Mathematics, Meteorology, Statistics, and the Computing Center. The last is being equipped with the first large-scale, high-speed electronic digital computer (IBM 709) in Florida's educational institutions.

Now under construction is a million-dollar building to house the Institute of Molecular Biophysics. Funded by the Atomic Energy Commission, this Institute draws together scientists from several departments in a research program directed toward an examination of life on the molecular level, using the methods of chemistry and other physical sciences.

Strong programs are offered at Florida State University in all of the basic arts and sciences and in professional schools of business, education, home economics, library science, music, nursing, and social welfare. The Graduate School offers master's degrees in each of these fields except nursing, and doctoral degrees in more than 25 disciplines.

# WHEN FSU HAS THE BALL

LEFT END

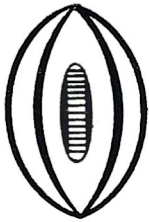

86 Daniel  
85 Grimes  
88 Gunter

LEFT TACKLE

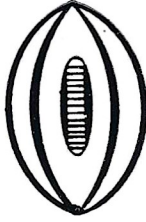

71 Sims  
73 Klesius  
74 Tyre

LEFT GUARD



67 Bruner  
66 DeFrancesco  
60 Henry

CENTER



64 Darsey  
52 Robinson  
51 Hood

RIGHT GUARD



65 Levings  
63 McDowell  
61 Klores

RIGHT TACKLE



75 Donatelli  
79 Blazovich  
78 Verbinski

RIGHT END

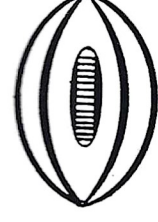

89 McConnaughay  
80 Wachtel  
82 Logay

QUARTERBACK



14 Feely  
15 Bickford  
10 Trancygier

LEFT HALFBACK



44 M. Roberts  
22 Russom  
24 Yarbrough

RIGHT HALFBACK



23 Forehand  
21 Brinkley  
29 Hillabrand

FULLBACK



41 G. Roberts  
20 Snyder  
42 P. Andrews

(Note: First player listed at each position is starter for chiefs (offense) unit, second Renegades (defense), third Warriors (two-way).)



**MEMBER**

**Federal Home Loan Bank System**

**Federal Savings and Loan Insurance Corporation**

FOR CORRECT TIME DIAL 222-5510

**WHERE you save DOES make a difference**

# WHEN THE CITADEL HAS THE BALL

LEFT END      LEFT TACKLE      LEFT GUARD      CENTER      RIGHT GUARD      RIGHT TACKLE      RIGHT END



81 Allen  
89 Alexander  
87 Mura



73 Reiney  
70 Coury  
79 Evans



60 Dice  
62 Bradburn  
61 Stork



51 Reeves  
50 Buckner  
55 Reardon



69 Harrington  
67 Turbeville  
65 Shaffer



71 Brines  
75 Ross  
76 Wheelchel



82 Gilgo  
86 Gould  
84 Brendle

## QUARTERBACK



17 Whaley  
16 Mitchell  
14 Marsh

## LEFT HALFBACK

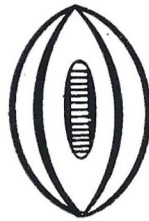

43 Eastburn  
42 Crouch  
45 Taylor

## RIGHT HALFBACK



40 Edwards  
22 Clancy  
20 Brinson

## FULLBACK



30 Dykes  
38 Jackson  
32 DiLoreto

# Tallahassee Federal

## SAVINGS AND LOAN ASSOCIATION

440 N. Monroe Street ★ Tallahassee, Florida  
TELEPHONE 224-2161

HOURS: Monday-Thursday, 8:30 a.m. to 3 p.m.—Friday, 8:30 a.m. to 6 p.m.



## The Athletic Director... VAUGHN MANCHA

Not many persons have enjoyed such a varied and successful career as Vaughn Hall Mancha, who has devoted unestimable time and energy to athletics as a player, coach, teacher, and administrator.

Practically as legendary in Alabama football circles as Don Hutson, and Harry Gilmer, Mancha began his present pursuit as director of Florida State's seven-sport program of intercollegiate athletics in November, 1959. He has tackled his newest role with all the fervor that characterized the performances that made him a 240-pound All-Southeastern Conference center at Alabama for four seasons (1944-48) and everyone's All-American center.

**Mancha, who gained wide popularity with FSU officials and fans while serving as line coach from 1952 through 1956, returned to FSU as athletic director following three years at Columbia University as an assistant football coach and associate member of the Department of Physical Education.**

Born in Sugar Valley, Ga., in 1921, Mancha moved to Birmingham at an early age. He entered Alabama in 1944, when he was issued jersey No. 41, a number Alabama's football opponents tried to dodge for four years. During Mancha's four seasons, Alabama rolled up a 30-9-2 record and played in three major bowl games. Vaughn was a starter when the Crimson Tide met Duke in the 1945 Sugar Bowl, Southern Cal in the 1946 Rose Bowl, and Texas in the 1948 Sugar Bowl.

He was such a standout in the '45 Sugar Bowl that he was named to the All-Time Sugar Bowl team (1945-52 period). In 1955, he was named to Alabama's All-time Crimson Tide.

**He sandwiched in a year of play with the professional Boston Yankees (1948) while earning BS and MA Degrees at Alabama. In 1949, he accepted an appointment as head coach and athletic director at Livingston (Ala.) State, where he put in a highly-successful three-year tenure.**

Mancha first came to Florida State in 1952 as an assistant football coach and an assistant professor of Physical Education. In 1957, he left for Columbia, where in addition to his teaching and coaching duties he completed all work for the Doctorate with the exception of the dissertation.



VAUGHN MANCHA  
Director of Athletics



BILL PETERSON  
Head Football Coach

## The Head Coach... BILL PETERSON

When personable Bill Peterson was named Florida State's fifth modern-day head football coach on Dec. 7, 1959, one of his first statements went something like this:

"We have to build pride and the will to win at Florida State, and we're going to do it."

**Peterson inherited a demanding schedule and a predominantly sophomore squad for his first season as a college head coach. After a Texas hatfull of wrongway bounces and a deceiving 3-6-1 finish, FSU followers are convinced that Peterson has the Seminoles headed in the right direction. Three of the six Seminole losses in 1960 were by a total of six points. With 11 points spread in the right spots, FSU's record would have been 7-3.**

What impressed Seminole fans most was the ardor and viciousness with which Peterson's first Florida State team went about its task, a full-speed demeanor that mirrored another Peterson comment:

"Good team morale is more important than a good system of play. You don't put on morale like a good suit of clothes. If you have proper morale, you'll win some games that you aren't supposed to win."

A former offensive line coach at Louisiana State University, Peterson is an intense, dedicated worker who has a talent for blending personal warmth and wit into just the right mixture for the occasion.

**Throughout his coaching career, he has been associated with success. A 1946 graduate of Ohio Northern University—he was a standout end and captain in his senior year—he coached high school teams at Forest, Wapakoneta, and Mansfield, O., to a combined 51-22-3 record over 10 years. Two of his Mansfield elevens won Ohio state high school championships.**

In 1955, Peterson was the only assistant coach that LSU's Paul Dietzel brought with him to the LSU campus. Peterson was credited with obtaining many of the players who boosted LSU into college football top ranks.



---

OWNED AND OPERATED BY FRANK AND JAMES CHASE

*Skyline Restaurant &  
Skyline Motor Lodge*

1 Mile West of City Limits

U. S. Highways 90 and 20

TALLAHASSEE, FLORIDA

*"Serving Good Food for Fine People"*



---

**MIDYETTE-MOOR  
Insurance Agency**

*"Ask Those We Serve"*

Complete Insurance and Bond Service

PHONE 222-3456

MIDYETTE-MOOR BUILDING  
TALLAHASSEE, FLORIDA

---

SAYS

SCALP 'EM SEMINOLES!



PAYNE MIDYETTE  
FRANK MOOR  
ED. CLARK  
WINSLOW SULLIVAN  
BOB DICKINSON  
PAUL LEWIS  
PAYNE MIDYETTE, JR.  
BILL MOOR  
GLENN SEARS  
PAUL McCARTNEY  
REX SIKES  
CARLTON GATES  
JOHN CHIDLEY

# FLORIDA STATE

## 1961 FOOTBALL ROSTER

No.	Name	Pos.	Ht.	Wt.	Age	Class	Hometown
10	*Ed Trancygier	QB	6-0	207	22	Jr.	Wyandotte, Mich.
11	Charlie Calhoun	QB	5-10	163	18	So.	Tallahassee
12	John Harlee	FB	6-1	210	18	So.	Palmetto
14	*Eddie Feely	QB	5-7	160	20	Jr.	Gainesville
15	*Roy Bickford	QB	6-0	178	21	Sr.	Miami
20	Dave Snyder	HB	5-10	170	19	So.	Jacksonville
21	Larry Brinkley	HB	6-0	175	19	So.	Willoughby, O.
22	*Ken Russom	HB	6-0	170	20	Jr.	Gainesville
23	Jack Forehand	HB	5-9	172	21	Sr.	Enterprise, Ala.
24	Buddy Yarbrough	HB	6-2	185	20	So.	Arcadia
28	Don Floyd	HB	6-1	180	19	So.	Madison
29	*Tom Hillabrand	HB	6-0	170	20	Jr.	Perrysburg, O.
40	Doug Messer	HB	6-0	182	19	So.	LaGrange, Ga.
41	Gene Roberts	FB	6-1	205	19	So.	High Springs
42	*Paul Andrews	FB	5-9	185	20	Sr.	Greenville
43	Dick Raduenzel	FB	6-2	175	19	So.	Highland, Ind.
44	Marion Roberts	HB	6-0	185	18	So.	Ocilla, Ga.
51	Larry Hood	C	6-0	194	21	Sr.	Lakeland
52	Chuck Robinson	C	5-11	210	19	So.	East Palestine, O.
54	Bill Dawson	C	6-3	198	18	So.	Valdosta, Ga.
60	Ferrell Henry	G	6-1	192	19	So.	Colquitt, Ga.
61	Jeff Klores	G	6-0	208	20	So.	Miami
63	*Gene McDowell	G	5-11	184	21	Jr.	Waycross, Ga.
64	*Bruce Darsey	C	5-11	208	20	Jr.	Largo
65	*John Levings	G	5-11	211	20	Jr.	Ft. Worth, Texas
66	*Frank DeFrancesco	G	5-11	203	21	Sr.	Miami
67	Jerry Bruner	G	5-10	220	19	So.	Evansville, Ind.
68	Bill Daly	G	6-1	205	18	So.	Jacksonville
69	Jim Wade	G	5-10	193	19	Jr.	Atlanta, Ga.
70	*Tom Slicker	T	6-2	216	20	Jr.	Massillon, O.
71	*Jim Sims	T	6-0	195	22	Jr.	LaGrange, Ga.
73	*Steve Klesius	T	6-1	220	20	Sr.	St. Petersburg
74	Bill Tyre	T	6-2	206	21	Jr.	Sanford
75	*Don Donatelli	T	6-2	233	20	Sr.	Pittsburgh, Pa.
76	Max Andrews	T	6-2	190	19	So.	Dothan, Ala.
77	Ken Thompson	T	5-11	225	19	So.	Palatka
78	*Joe Verbinski	T	6-2	207	23	Sr.	Willow Grove, Pa.
79	*Mike Blazovich	T	6-0	220	20	Jr.	Utica, N.Y.
80	John Wachtel	E	6-0	188	19	So.	Massillon, O.
82	Bill Logay	E	6-1	195	18	So.	Miami
84	Hank Sytsma	E	6-3	187	19	So.	Sarasota
85	*Fred Grimes	E	6-2	186	21	Sr.	Hialeah
86	*Jim Daniel	E	6-4	185	22	Sr.	Atlanta, Ga.
87	Y. C. McNeese	E	6-0	210	25	Jr.	Leland, Miss.
88	Cliff Gunter	E	6-3	185	19	So.	Dothan, Ala
89	*John McConaughay	E	6-0	186	19	Jr.	Ocala

\*Denotes letterman.



1818 W. Tennessee

Howdy Podner . . . Me and the boys jest want to notafy everbody that we are serven them Notorious and Dillicious charcoal-broiled Steerbrugers and Steak Samwiches at our hantsome new Drive-In Resterant, jest 2 passes & a fumbball offen the campus on West Tennessee where Call St. comes in.

Yours truly,  
OLE TEX.



FLOWERS



HARBISON



MEYER

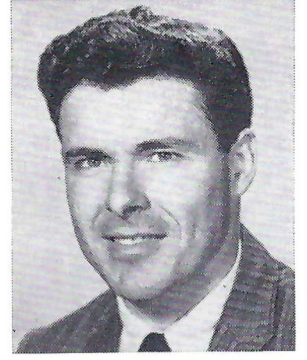

COATTA

# THE FSU COACHING STAFF

**DICK FLOWERS**, a native of Mobile, Ala., is in his third season on the FSU football staff. A graduate of Alabama, where he was a first-team tackle from 1945-48, Flowers played in the 1945 Rose Bowl and 1947 Sugar Bowl games. He was an assistant coach at Alabama in 1949-50 and at LSU in 1951-52. He coached one year at Live Oak, Fla., High School (1953) and was out of coaching in 1954 before taking over as head coach and athletic director at Gainesville, Fla., High School.

**BOB HARBISON**, in terms of longevity, is the real veteran of the Seminole coaching staff. Harbison is in his 14th season. In his playing days, Bob was an outstanding guard for the late Bo McMillin at Indiana University from 1945-47. A native of Evansville, Ind., Harbison came to Florida State in 1948. He is credited with developing Little All-America linemen Bill Dawkins in 1951 and former Seminole coach Hugh Adams, in 1949.

**KEN MEYER** is in his second season as a member of the FSU staff. He joined the Seminoles prior to spring practice last year after serving two years as an assistant coach at Wake Forest and six years as backfield assistant at Denison University, Granville, Ohio. Meyer was a standout halfback at Denison for three years. During his first two seasons, Denison compiled a 19-game winning streak under Woody Hayes, now head coach at Ohio State. Ken was born in Erie, Pa., but attended high school in Ashtabula, Ohio.

**JOHN COATTA**, one of the sharpest passing quarterbacks in Big Ten history, came to Florida State two years ago from Wisconsin. He was an assistant coach with the Badgers for four years. A native of Dearborn, Mich., Coatta was a passing whiz for Coach Ivy Williamson at Wisconsin from 1949-51. In 1950, John set an all-time Big Ten pass completion record with a .642 percentage. He was named to the All-Big Ten and All-Midwest honor teams following the 1951 season.

**DON JAMES** has packed a lot of football experience into his 28 years. The Massillon, Ohio, native came to Florida State last year from Southwest Miami High School, where he was backfield coach in 1957 and 1958. Don was an outstanding high school quarterback at Massillon, playing under Chuck Mather and leading Massillon to two state championships. He set passing records as a quarterback for the University of Miami (Fla.) in 1952 and 1953.

**VINCE GIBSON**, one of the toughest guards in Florida State's relatively brief football background, is a comparatively new varsity coach. Vince, who served as assistant freshman coach in 1959, had the knack for recovering fumbles and slipping through to block punts when he performed for the Seminoles in 1954 and 1955. Following his graduation from Florida State, Vince became line coach and basketball and track coach at South Georgia College. He is a native of Birmingham, Ala.

**BUBBA MCGOWAN** has the distinction of being the first person to have coached at both the University of Florida and Florida State University. A former left halfback at Florida—he played as a freshman and sophomore under Bear Wolf and as a junior and senior under Bob Woodruff—McGowan was Florida's freshman backfield coach in 1952. The Dothan, Ala., native coached the Fort Jackson, S. C., Army team in 1953-54 and was track coach and football assistant at Gainesville High School from 1955-58.

**CHARLIE LaPRADD**, second oldest member in terms of service on the FSU staff, is in his third year as head freshman coach. The former All-America tackle at Florida (1952) led FSU's frosh to a perfect 4-0 season in 1959 and a 5-0 mark in 1960. A native of St. Augustine, Charlie was graduated from Florida in 1953 before serving in the Air Force. He was a graduate assistant at FSU in 1956 and became a full member of the staff in 1957.



JAMES



GIBSON

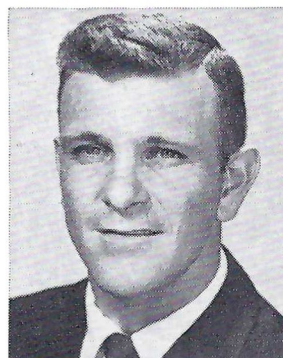

MCGOWAN

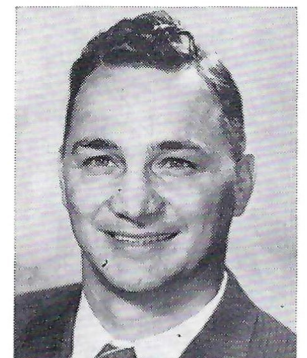

LaPRADD

# MEET THE

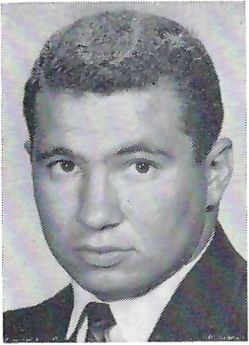

**Jeff Klores**

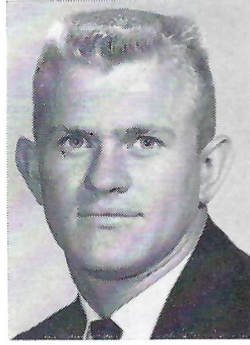

**Charlie Thomas**



**Y. C. McNeese**

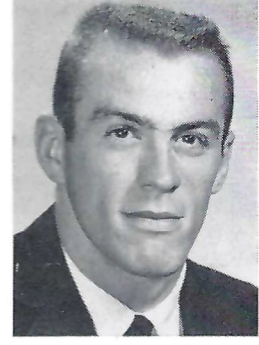

**Larry Brinkley**

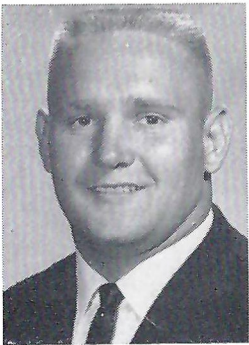

**Jerry Bruner**



**Ed Trancygier**



**Bob Creel**

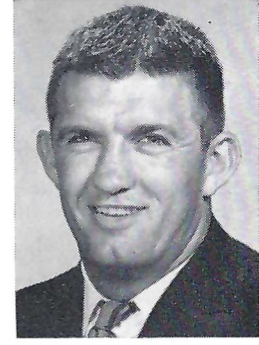

**Larry Hood**



**Marion Roberts**

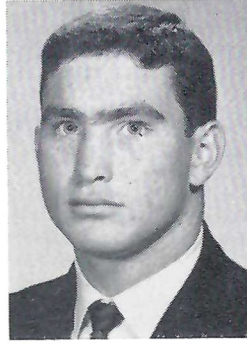

**Dave Snyder**

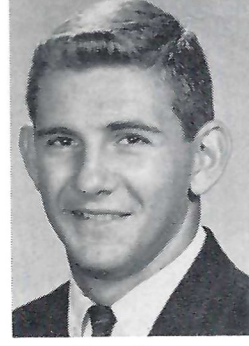

**Tom Haney**

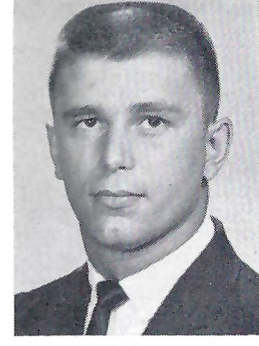

**Bill Logay**

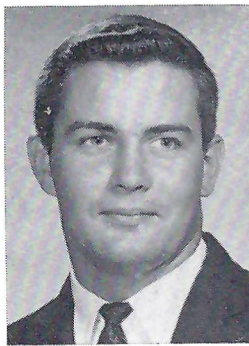

**Joe Rodgers**



**Dick Raduenzel**

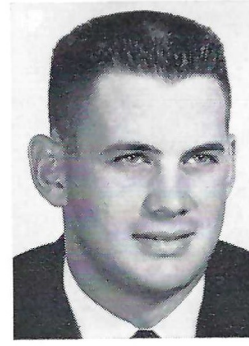

**Don Donatelli**

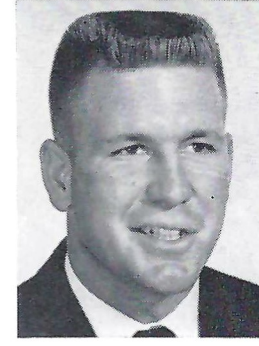

**Bill Tyre**

# SEMINOLES

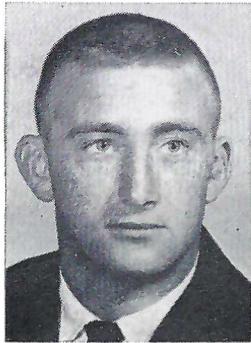

Jack Forehand



Bill Daly



Keith Kinderman

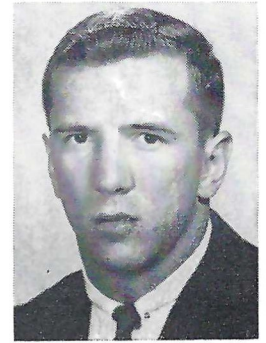

Richie Weber

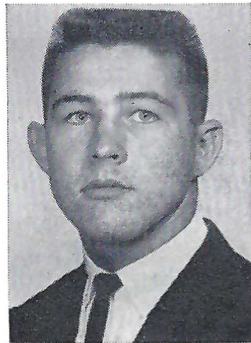

Charlie Calhoun

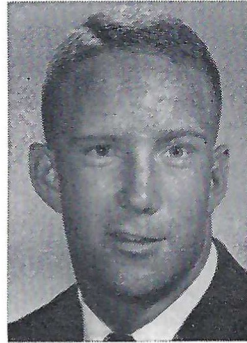

Bill Dawson

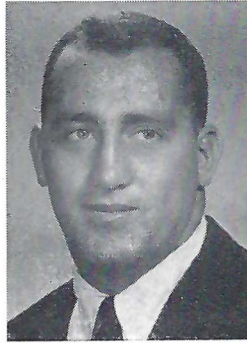

Chuck Robinson



Tom Slicker

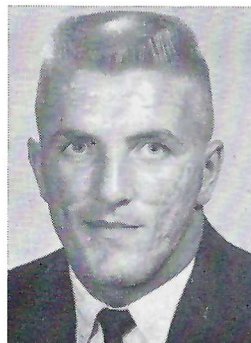

Hank Sytsma

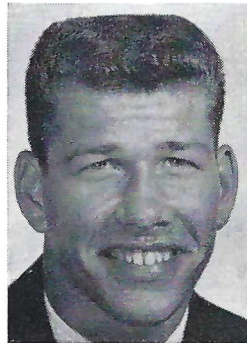

Buddy Yarbrough

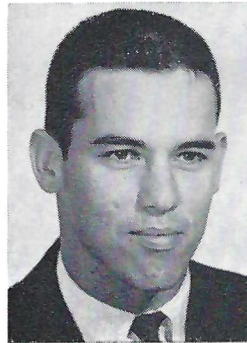

Ken Russom

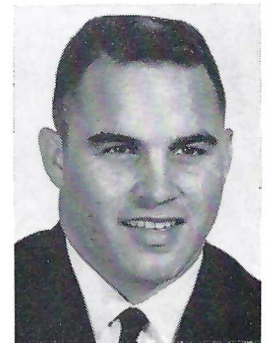

Eddie Feely

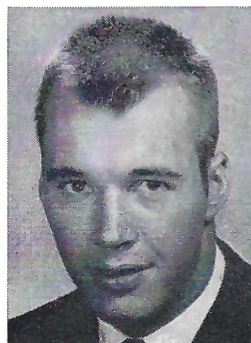

Cliff Gunter

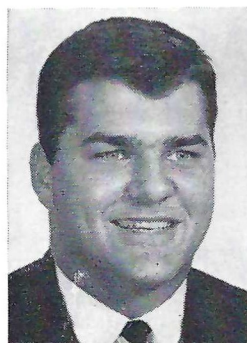

Mike Blazovich

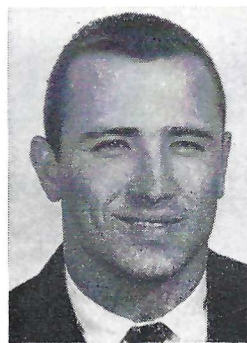

Gene McDowell

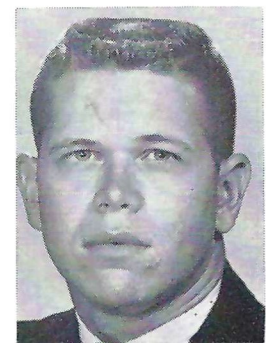

John Harlee

# SEMINOLES

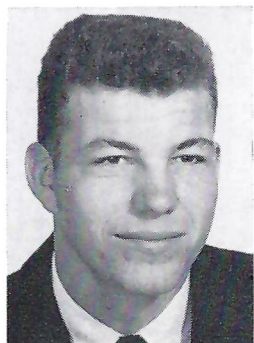

Roy Bickford

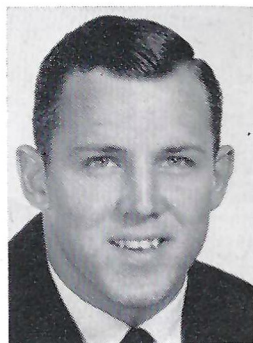

Fred Grimes



Ken Thompson

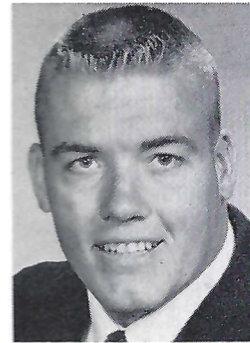

Max Andrews



John Wachtel

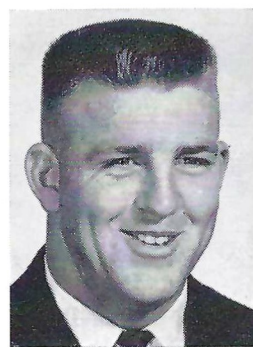

Ferrell Henry



Don Floyd



Jim Daniel

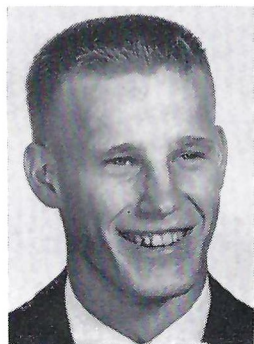

Tom Hillabrand

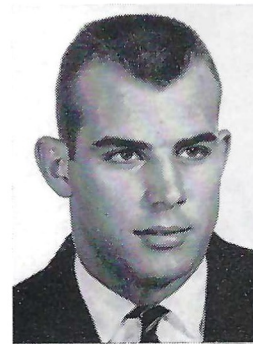

Steve Klesius



Doug Messer

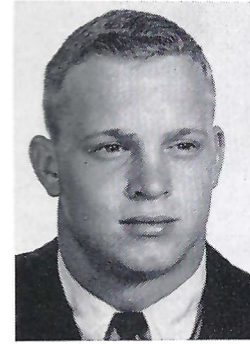

Jim Wade

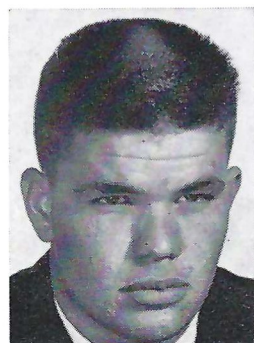

John Levings

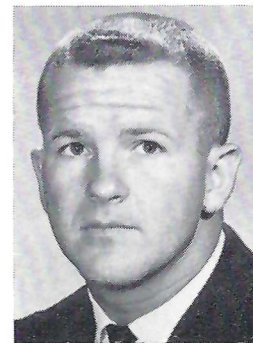

Paul Andrews



Happy Fick

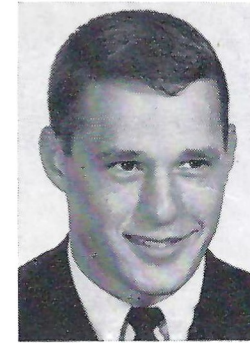

Jim Sims

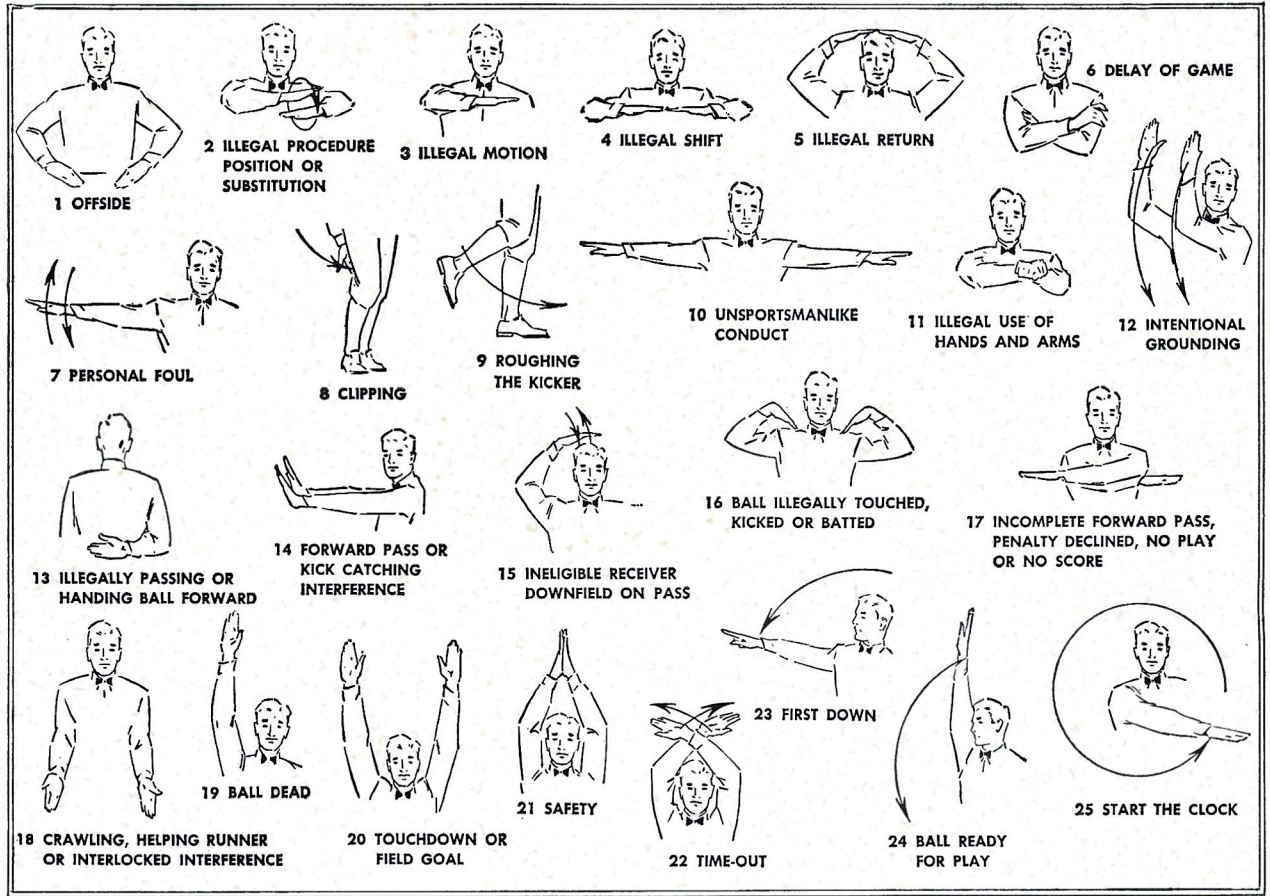

**TRAVELING  
DESSERT TRAYS**

**FAMOUS  
TOWN HOUSE  
PRIME RIB  
STEAKS**



SPURGEON CAMP

*Good Luck  
Seminoles!*

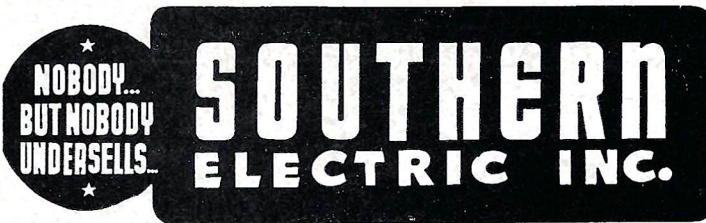

**Three Fine Stores  
TALLAHASSEE  
AND VALDOSTA**

# VICEROY'S got it a

GOT THE FILTER! GOT THE BLEND



## FLORIDA STATE

Probable Starting Lineup

No.	Name	Pos.
86	JIM DANIEL	LE
71	JIM SIMS	LT
67	JERRY BRUNER	LG
64	BRUCE DARSEY	C
65	JOHN LEVINGS	RG
75	DON DONATELLI	RT
89	J. McConnaughay	RE
14	EDDIE FEELY	QB
44	M. ROBERTS	LH
23	JACK FOREHAND	RH
41	GENE ROBERTS	FB

10	Trancygier, QB
11	Calhoun, QB
12	Harllee, FB
14	Feely, QB
15	Bickford, QB
20	Snyder, HB
21	Brinkley, HB
22	Russom, HB
23	Forehand, HB
24	Yarbrough, HB
29	Hillabrand, HB
40	Messer, HB
41	G. Roberts, FB

## THE SEMINOLE SQUAD

42	Andrews, FB	71	Sims, T
44	M. Roberts, HB	73	Klesius, T
51	Hood, C	74	Tyre, T
52	Robinson, C	75	Donatelli, T
60	Henry, G	78	Verbinski, T
61	Klores, G	79	Blazovich, T
63	McDowell, G	80	Wachtel, E
64	Darsey, C	82	Logay, E
65	Levings, G	85	Grimes, E
66	DeFrancesco, G	86	Daniel, E
67	Bruner, G	88	Gunter, E
69	Wade, G	89	McConnaughay, E
70	Slicker, T		

Don't smoke another cigarette until... you learn what



# Get it at both ends ...

## THE BLEND!



"At both ends ... really?"



"Imagine!  
A Deep Weave Filter!"

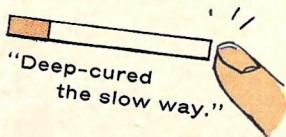

"Deep-cured  
the slow way."



"You get more to enjoy."

**SHE:** I'd heard about the famous filter, never knew Viceroy had the best taste, too.

**HE:** You get both! Viceroy's Deep-Weave\* Filter and the rich tobacco blend!

**Compare the filter:** Only Viceroy has the Deep-Weave Filter. Viceroy's Deep-Weave Filter is woven from a vegetable substance that's pure, and safe!

**Compare the blend:** Only Viceroy has this rich tobacco blend, deep-cured the slow way to bring real taste to filter smoking!

**SHE:** Mmm, now I've really got it! Viceroy's Deep-Weave Filter and the best taste, too!

**HE:** You'll feel a big difference in pleasure... because Viceroy's got it at both ends. Got the filter! Got the blend!

\*Reg. U.S. Pat. Office

### THE CITADEL

Probable Starting Lineup

No.	Name	Pos.
81	ALLEN	LE
73	REINEY	LT
60	DICE	LG
51	REEVES	C
69	HARRINGTON	RG
71	BRINES	RT
82	GILGO	RE
17	WHALEY	QB
43	EASTBURN	LH
40	EDWARDS	RH
30	DYKES	FB

### THE BULLDOG SQUAD

45 Taylor, HB	73 Reiney, T
50 Buckner, C	75 Ross, T
51 Reeves, C	76 Whelchel, T
55 Reardon, C	79 Evans, T
60 Dice, G	81 Allen, E
61 Stork, G	82 Gilgo, E
62 Bradburn, G	84 Brendle, E
65 Shaffer, G	86 Gould, E
67 Turbeville, G	87 Mura, E
69 Harrington, G	88 Petno, E
70 Coury, T	89 Alexander, E
71 Brines, T	

Learn what Viceroy can do for your smoking pleasure!

# PENALTIES

1. **OFFSIDE** by either team; Violation of scrimmage or free kick formation; Encroachment on neutral zone—Loss of Five Yards.
2. **ILLEGAL PROCEDURE, POSITION OR SUBSTITUTION**—Putting ball in play before Referee signals "Ready-for-play"; Failure to complete substitution before play starts; Player out of bounds when scrimmage begins; Failure to maintain proper alignment of offensive team when ball is snapped; False start or simulating start of a play; Taking more than two steps after Fair Catch is made; Player on line receiving snap—Loss of Five Yards.
3. **ILLEGAL MOTION**—Offensive player illegally in motion when ball is snapped—Loss of Five Yards.
4. **ILLEGAL SHIFT**—Failure to stop one full second following shift—Loss of Fifteen Yards.
5. **ILLEGAL RETURN** of substitute not previously disqualified—Loss of Fifteen Yards.
6. **ILLEGAL DELAY OF GAME**; Taking more than four times out during either half (except for replacement of injured player)—Loss of Five Yards. Team not ready to play at start of either half—Loss of Fifteen Yards.
7. **PERSONAL FOUL** — Tackling or blocking defensive player who has made fair catch; Piling on; Hurdling; Grasping face mask of opponent; Tackling player out of bounds, or running into player obviously out of play; Striking an opponent with fist, forearm, elbow or locked hands; Kicking or kneeing—Loss of Fifteen Yards (Flagrant offenders will be disqualified.)
8. **CLIPPING**—Loss of Fifteen Yards.
9. **ROUGHING THE KICKER** or holder—Loss of Fifteen Yards.
10. **UNSPORTSMANLIKE CONDUCT**—Violation of rules during intermission; Illegal return of suspended player; Coaching from sidelines; Invalid signal for Fair Catch; Persons illegally on field—Loss of Fifteen Yards. (Flagrant offenders will be disqualified.)
11. **ILLEGAL USE OF HANDS AND ARMS** by offensive or defensive player; Defensive holding—Loss of Fifteen Yards.
12. **INTENTIONAL GROUNDING** of forward pass—Loss of Five Yards Plus Loss of Down.
13. **ILLEGALLY PASSING OR HANDING BALL FORWARD**—Loss of Five Yards Plus Loss of Down.
14. **FORWARD PASS OR KICK CATCHING INTERFERENCE**—Interference with opportunity of player of receiving team to catch a kick—Loss of Fifteen Yards. Interference by member of offensive team with defensive player making pass interception—Loss of Fifteen Yards Plus Loss of Down. Interference by defensive team on forward pass—Passing Team's Ball at Spot of Foul and First Down.
15. **INELIGIBLE RECEIVER DOWNFIELD ON PASS**—Loss of Fifteen Yards.
16. **BALL ILLEGALLY TOUCHED, KICKED OR BATTED**—Forward pass being touched by ineligible receiver beyond the line of scrimmage—Loss of Fifteen Yards from Spot of Preceding Down and Loss of a Down. Eligible pass receiver who goes out of bounds and later touches a forward pass—Loss of Down. Illegal touching of kicked ball within opponent's ten yard line—Touchback.
17. **PENALTY DECLINED**; Incomplete forward pass; No play or no score.
18. **CRAWLING** by runner—Loss of Five Yards. Interlocked Interference—Loss of Fifteen Yards.

**"....it's a date!"**

**MORRISON'S**

*Food Service*





**HAV-A-TAMPA  
JEWEL**

The s-m-o-o-t-h  
cigar with the  
built-in mouthpiece

ALL NATURAL-LEAF  
FINE TOBACCO . . .  
TOPS IN TASTE AND  
SMOKING PLEASURE

*Ask for the  
Brand Name*

HAV-A-TAMPA  
CIGAR

*Distributed by* **Eli Witt Tobacco & Candy Co.**  
Tallahassee, Florida

**D. T. O'HARA, JR.**

PRODUCE • POULTRY • FROZEN FOODS

**PHONE 222-2128**

717 W. Gaines St.

**TALLAHASSEE, FLORIDA**

**BENNETT'S  
DRUG STORE**

- Prescriptions
- Cameras
- Sundries
- Gifts
- Fountain
- Cafe
- Cosmetics
- Drugs

**MEET ME AT BENNETT'S**

**BEFORE AND AFTER THE GAME!**

**Corner Monroe and College Streets**

**Phone 222-8980 — 222-4450**

Beauteria Beauty School

Benhil's Butler's

Lerner's Neisner's

Stein's Sears

Stafford's

Walgreen's

**Parkway  
SHOPPING CENTER**

Winn Dixie

Chick 'N Treat

Colonial Stores

One Hour Valet

Parkway Bakery

Parkway Package

Southland Draperies

Tallahassee Barber College

Thom McAn Shoes

**Good Luck, Seminoles!**

## LAUNDRY-MATS

115 W. Tennessee — 1005 N. Monroe  
1223 E. Lafayette

Across from Greyhound Bus Station

**FINEST SHIRT FINISHING ANYWHERE**

**DRY CLEANING — TINTEXING**

**WASH PANTS FINISHED**

**CLOTHES — RUGS — BLANKETS**

**Washed and Fluff Dried**

**PHONE 223-1789 • PHONE 222-3792**  
**Phone 224-3511**

"TRY OUR SERVICE—YOU'LL LIKE IT"

## BRINKLEY BROS.

HOMER A. BRINKLEY

ROBERT T. BRINKLEY

**REALTORS • INSURANCE**

CARL BRINKLEY, Mgr. Insurance Dept.

**MORTGAGE LOANS**

*"A Brinkley Buy Is a Better Buy"*

BRINKLEY BLDG. — 306 N. MONROE ST.

TELEPHONE 223-0918



**SOUTHERNAIRE**

**MOTEL**

97 Air conditioned units overlooking Florida State University Campus - Room Television - Swimming Pool - Private Telephones - Free Continental Breakfast - Three fine Restaurants Adjoining - Phone 224-7116 - Member of Quality Courts & AAA - Carl and Betty Henderson -  
Managers

•  
**SCALP 'EM**

**SEMINOLES!**  
•

# BE A SEMINOLE BOOSTER



**Weldon G. Starry**

This organization—devoted entirely to assisting FSU in athletic and scholarship programs, with particular emphasis on athletics—is comprised of persons interested in FSU athletics, many of whom never actually attended the school. Membership is open to everyone with a sincere interest in the University's athletic welfare.

Minimum annual dues are \$10, but many persons see fit to contribute more. This money is handled directly through the University

treasurer's office. Members of Seminole Boosters receive a colorful automobile license plate (provides reserved parking at stadium), membership card, a weekly fall publication called "The Grandstand Coach," and certain priorities on season and individual football tickets.

Serving an unprecedented third term as president of Seminole Boosters, Inc., is Weldon G. (Babe) Starry, a Tallahassee attorney. Hard-working secretary-treasurer of the organization is Robert L. Bannerman, Jr., director of FSU alumni affairs.



**Bob Lee Bannerman**

**"For The Best Rest East or West"**

**NEW**

## **TALLAHASSEE TRAVELODGE**

**AT EASTERN END OF FSU CAMPUS**

**TV—Air Conditioned—Room Phones**

**Heated Swimming Pool**

**Radiant Heat**

**U.S. 90 W. & Dewey St.**

**Phone 224-8161**

**Scalp 'em Seminoles!**

## **BROWN'S MEN'S WEAR**

**MONROE AT PARK**

## QUALITY CLEANERS

215 W. COLLEGE AVE.—DIAL 222-5097

The Finest in Modern Cleaning  
Equipment to Serve You

**ONE DAY SERVICE**

**PICK-UP and DELIVERY**

**Quality Laundry Service**

EXPERT TAILORING and ALTERATIONS

ZIPPERS REPAIRED

## Learn to Fly at Seminole Flying Service, Inc.

Municipal Airport  
Tallahassee, Fla.

One of Florida's Oldest Flying Schools

AIRPLANE RIDES - FLIGHT INSTRUCTIONS

Charter - Sales: New & Used

Aerial Photography

Fly & Buy A New CESSNA

LOOK UP — A NEW CESSNA  
WILL BE OVERHEAD



FOOTBALL FANS

YOU WILL FIND EVERYTHING  
PHOTOGRAPHIC

AT

# TALLAHASSEE CAMERA CENTER

117 N. MONROE ST.

- FILMS
- CAMERAS
- ACCESSORIES
- RENTALS
- COMPLETE PHOTOFINISHING SERVICE

*"Across from the Florida Theater"*

Ph. 222-8771

NORTH FLORIDA'S MOST COMPLETE CAMERA STORE

No.  
14  
16  
17  
20  
21  
22  
30  
32  
38  
40  
42  
43  
45  
50  
51  
55  
60  
61  
62  
65  
67  
69  
70  
71  
73  
75  
76  
79  
81  
82  
84  
86  
87  
88  
89

# THE CITADEL

## 1961 FOOTBALL ROSTER

No.	Name	Pos.	Ht.	Wt.	Age	Class	Hometown
14	CLYDE MARSH	QB	6-2	190	20	Jr.	Sparta, Ga.
16	SID MITCHELL	QB	5-11	175	21	Jr.	Ashville, N.C.
17	BILL WHALEY	QB	6-1	180	22	Sr.	Clearwater, S.C.
20	LeROY BRINSON	HB	5-10	175	20	Jr.	Charlestown, S.C.
21	BUCKY SHARPE	HB	6-0	170	21	Sr.	Florence, S.C.
22	JOHN CLANCY	HB	5-10	175	21	Sr.	Savannah, Ga.
30	BELTON DYKES	FB	6-1	190	21	Sr.	Savannah, Ga.
32	NICK DiLORETO	FB	5-11	185	19	So.	Wollaston, Mass.
38	BOBBY JACKSON	FB	5-11	195	21	Jr.	Rome, Ga.
40	TOMMY EDWARDS	HB	5-11	180	22	Sr.	Ayden, N.C.
42	BOBBY CROUCH	HB	5-11	175	21	Sr.	Salisbury, N.C.
43	EARLEY EASTBURN	HB	5-11	180	22	Sr.	Mobile, Ala.
45	EDDIE TAYLOR	HB	5-11	170	19	Jr.	Columbia, S.C.
50	JOE BUCKNER	C	6-0	190	19	So.	Greenville, S.C.
51	AUBREY REEVES	C	6-1	190	21	Sr.	Rome, Ga.
55	MIKE REARDON	C	6-3	215	20	Jr.	Westport, Conn.
60	GENE DICE	G	6-0	185	19	Jr.	Pittsburgh, Pa.
61	PAUL STORK	G	5-11	185	19	So.	Charlotte, N.C.
62	HUGH BRADBURN	G	6-0	200	20	Jr.	Brevard, N.C.
65	DOUG SHAFFER	G	6-0	225	19	So.	Pittsburgh, Pa.
67	JOE TURBEVILLE	G	6-0	205	20	Jr.	Mullins, S.C.
69	ED HARRINGTON	G	6-1	220	21	Sr.	Gaffney, S.C.
70	DAN COURY	T	6-3	230	21	Sr.	New Kingston, Pa.
71	DOUG BRINES	T	6-2	210	22	Sr.	Concord, N.C.
73	JIM REINEY	T	5-11	225	21	Sr.	Greenville, S.C.
75	LARRY ROSS	T	6-3	210	20	Jr.	Ahoskie, N.C.
76	JOHN WHELCHER	T	6-1	210	21	Sr.	Statesboro, Ga.
79	JOHN EVANS	T	6-0	215	20	Jr.	Mayodan, N.C.
81	BILL ALLEN	E	6-2	185	21	Sr.	Salisbury, N.C.
82	BILL GILGO	E	6-1	195	22	Sr.	Washington, D.C.
84	CHARLIE BRENDEL	E	6-3	200	21	Jr.	Winston-Salem, N.C.
86	ED GOULD	E	6-1	190	20	Jr.	Wilson, N.C.
87	HENRY MURA	E	6-2	175	21	Sr.	Augusta, Ga.
88	VINCE PETNO	E	6-1	185	19	So.	Uniontown, Pa.
89	JIM ALEXANDER	E	6-0	200	21	Sr.	Charlotte, N.C.

Before Or After

Game

**CHICKEN IN THE ROUGH**

COPYRIGHT 1957 BY BEVERLY OSBORNE

**QUAKER HOUSE**

**RESTAURANT**

*Dining Room  
and Curb Service*



# The Vogue

TALLAHASSEE, FLORIDA

## TALLAHASSEE AUTOMOBILE DEALERS ASSOCIATION

Alford Chevrolet Co.  
Auto Imports  
Capital Lincoln-Mercury, Inc.  
Capital Plymouth, Inc.  
Collins Motors, Inc.  
Drake Motors  
Mayo-Mingledorff Motors, Inc.  
John Manthey, Inc.  
Palmer-Harrell Buick Co.  
Proctor & Proctor  
Stout Equipment Co.  
Tallahassee Motors, Inc.

## before or after the ball game

Make your first stop at McDonald's. Whether you have a party of two, four, or twenty, we can serve you in a few seconds each. You'll be pleased and surprised to find out just how good a 15¢ Hamburger can be. McDonald's Hamburgers are made of 100% pure beef, government inspected and ground fresh daily. They're served piping hot and delicious on a toasted bun. Come in today ... you'll get fast, cheerful, courteous service ... plenty of parking ... no car hops ... no tipping ... the tastiest food in town at extra thrifty prices.

*the drive-in with the arches*

# McDonald's





# SEMINOLE SONGS AND CHEERS

## 1. Beat, Florida State

Beat . . . . . Florida State!  
 Beat . . . . . (Stomp, Stomp)  
 Beat . . . . . Beat State!  
 Beat . . . . . (Stomp, Stomp)  
 Beat . . . . . Beat State!  
 Beat . . . . . (Stomping)

## 2. Freshman, Flunky

Freshman, Flunky, Student Scholar  
 All good Seminoles, Stand up and holler.

## 3. Garnet and Gold

Garnet and Gold, Fight, Fight!  
 Garnet and Gold, Fight, Fight!  
 Who fight? We fight!  
 Garnet and Gold, Fight, Fight

## 4. Is Everybody Happy?

CL :Is Everybody happy?  
 Aud: Hell, yes  
 CL :Is anybody downhearted?  
 Aud: Hell, no!  
 CL :Then let's railroad Seminoles  
 and take it slow!  
 ALL: S-E-M-I-N-O-L-E-S  
 (Spell three times)  
 ALL: Seminoles!

## 5. Locomotive

Rah, rah, rah, rah,  
 Go team, go team  
 Rah, rah, rah, rah,  
 Go team, go team  
 Rah, rah, rah, rah,  
 Go team, go team  
 Fight!

## 6. Alma Mater

High o'er the towering pines  
 our voices swell  
 Praising those gothic spires  
 We love so well:  
 Here sons and daughters stand,  
 faithful and true  
 Hailing our Alma Mater  
 F. S. U.

## 7. Bill Peterson Cheer (We've Got the Coach)

We've got the coach (clap, clap)  
 We've got the team (clap, clap)  
 We've got the pep (clap, clap)  
 We've got the steam (clap, clap)  
 Coach, team, pep, steam.  
 Fifteen rahs for Coach Pete's team.  
 Rah-rah, rah, rah, rah;  
 Rah-rah, rah, rah, rah;  
 Rah-rah, rah, rah, rah.  
 Fight, team!

## 8. Sittin' in a Wigwam

Sittin' in a wigwam  
 Beatin' on a tom-tom  
 Who come?  
 We come.  
 Everybody will come.  
 Scalp 'em, (clap, clap), Scalp 'em  
 (Clap, clap), etc.

## 9. Seminoles

(spell out)  
 S (4 claps) E (4 claps) M (etc.) I (etc.)  
 S (1 clap) E (1 clap) M (etc.) I (etc.)

## 10. Go Seminoles

(All hands in the air)  
 Go - - - O Seminoles (clap, clap)  
 Go - - - O Seminoles (clap, clap)  
 Team fight!

## 11. Touchdown Song

Da dum Yea Team!  
 Da dum Whose Team!  
 Da Dum Our Team!  
 Touchdown, that's the thing  
 We want a touchdown,  
 Hear us sing  
 We want a touchdown  
 Hear us sing  
 We want a great big bruiser, husky and tall,  
 To carry the ball, in no time at all  
 We'll have a touchdown  
 And when it's over  
 You can hear us make some noise!  
 V-i-c-t-o-r-y  
 We want a touchdown, boys!  
 Da da dum Fight! Fight! (seven times)

## 12. Fight Song

We're going to fight, fight fight for FSU  
 You got to scalp 'Um Seminoles,  
 You got to win, win, win, win, that game  
 And roll on down and make those goals.  
 For FSU is on the warpath now,  
 And at the battle's end, she's great  
 So fight, fight, fight, fight to victory  
 Our Seminoles from Florida State.  
 F-L-O-R-I-D-A S-T-A-T-E  
 Florida State!  
 Florida State!  
 Florida State!

## 13. Hi, Florida

Hi, Florida!  
 Hi, State,  
 Hi, Hi, Florida State!



Joe Buckner

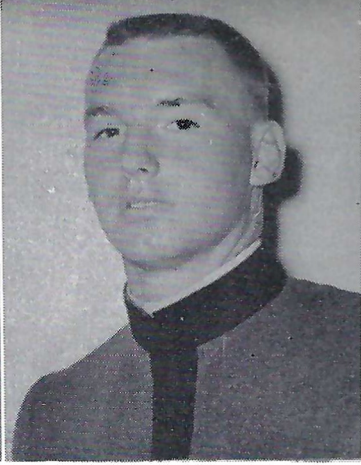

Ed Gould



LeRoy Brinson



Clyde Marsh

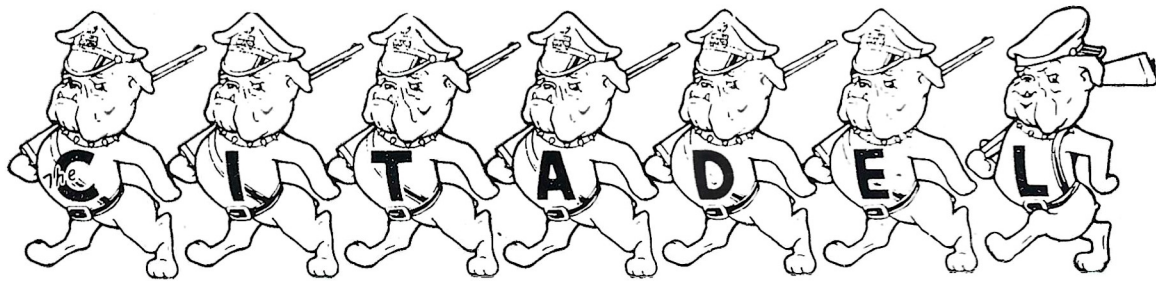

Keith Layton

John Clancy

Jim Alexander

Bobby Crouch



Sid Mitchell

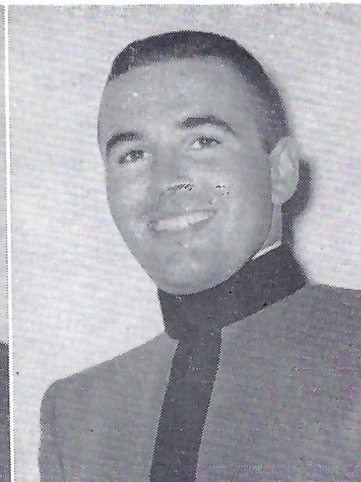

Nick DiLoreto

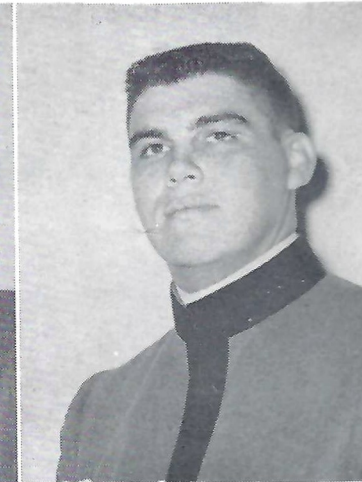

Mike Reardon

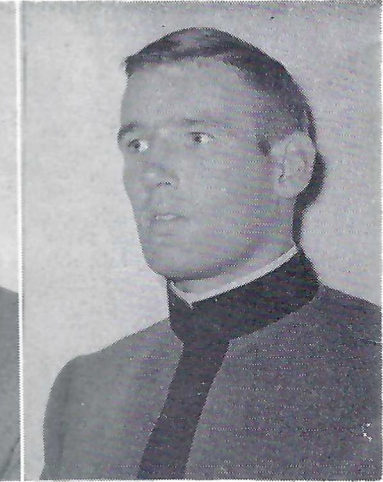

Gene Dice





Bill Allen

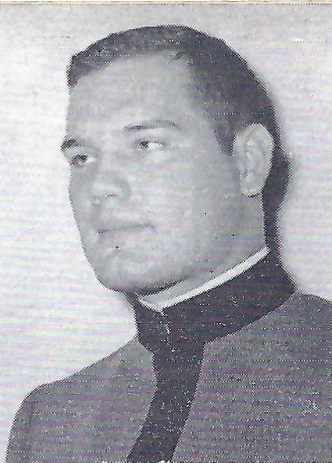

Belton Dykes



Bucky Sharpe

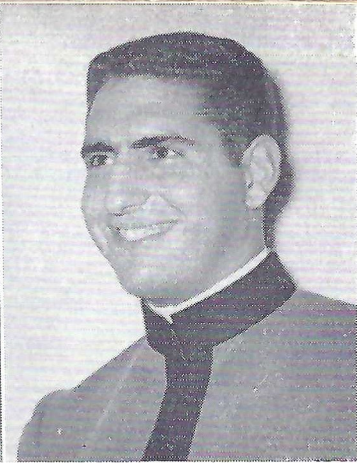

Dan Coury

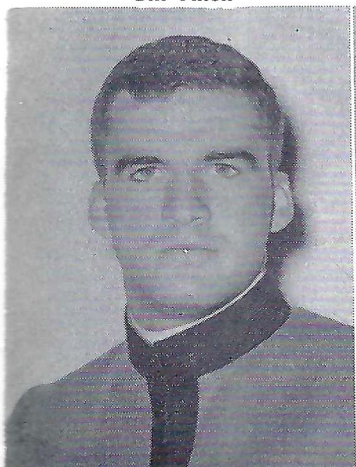

Charlie Brendle



Hugh Bradburn



John Evans



Larry Ross



Tommy Edwards

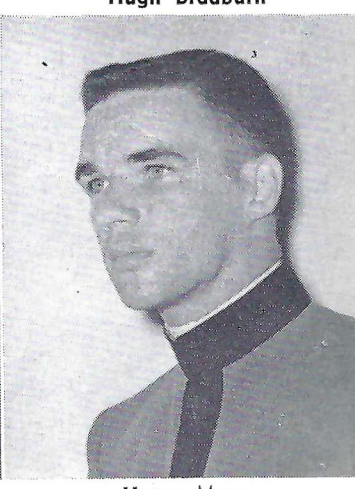

Henry Mura



Aubrey Reeves

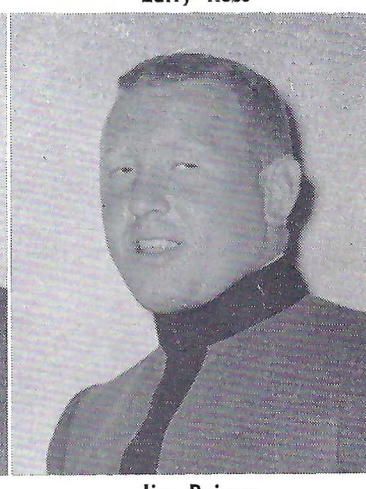

Jim Reiney



Bobby Jackson



Joe Turbeville



Dave LyBrand

A DARING NEW OIL COMPANY—A BOLD NEW GASOLINE

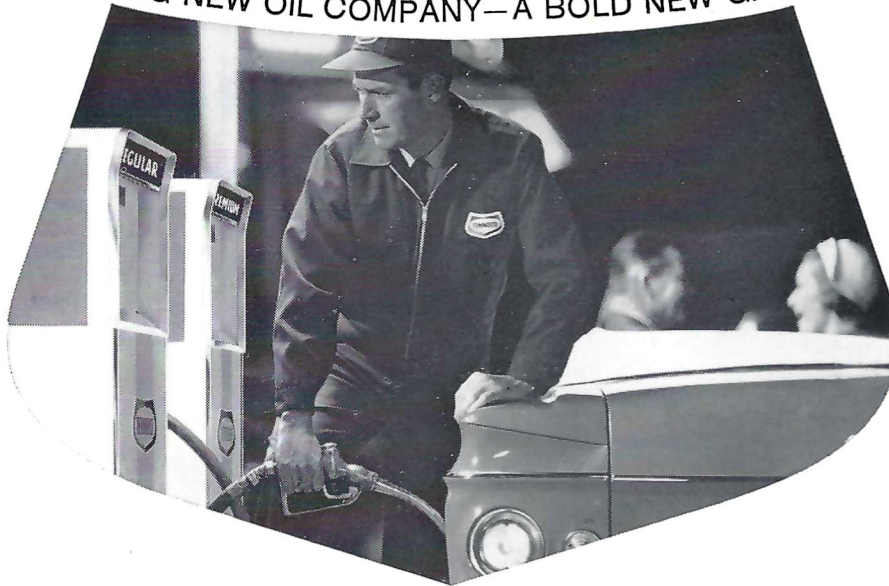

## brass tacks:

Tenneco. New name, new gasoline, new service. New vigor, enthusiasm, determination . . . not only at the refineries but at the service stations. New ideas about how petroleum products should be refined, delivered and sold. ■ For example: Each Tenneco station has just two pumps. Regular and Premium. But both gasolines have the same premium ingredients. Everything that can be put into a gasoline is in our Regular as well as our Premium. All the additives, our Regular's got them. The difference is in the octane rating. Tenneco Premium has higher octane. But you may not need it. Your car has an "octane sense". It will tell you which

grade of Tenneco makes it happy. ■ If our gasoline's the muscle, our dealer's the hustle . . . a dedicated guy, quick, courteous. He knows what it's all about. He's got a feel for cars, a way with cars, a talent for doing things right. He's the man who'll give you the "Total Service" you've been waiting for. ■ We're new but we're ready. We're full-grown, competitive. We've got the backing, the background, the manpower, the momentum. Try us. See if it isn't true that the going's great when you take to the road from Tenneco. And see if our new red-white-and-blue sign isn't really a signpost, a beacon, something new to guide by.

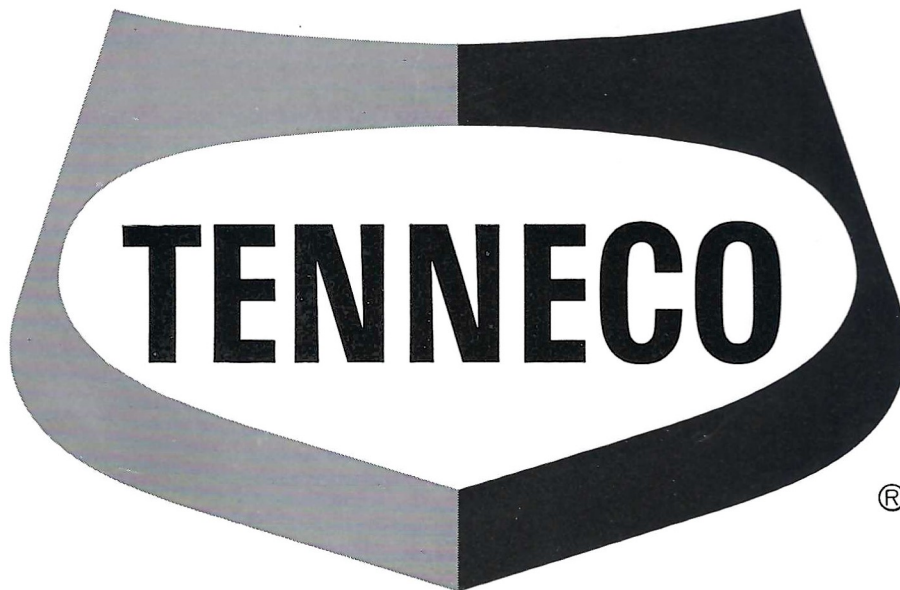

TENNECO — SIGNPOST FOR THE SIXTIES

cas  
wh  
Ge

lie  
bor  
bes  
vill  
aft  
the  
enc

We  
spe  
the  
nat  
hal  
gar

wit  
net  
var

Mc  
22,  
of  
at

WT  
WH  
WF  
WJ  
WL  
WF  
WL  
WF  
WC  
WI  
WA

## TENNECO-SEMINOLE NETWORK

Florida State University's football games are broadcast over the fast-growing Tenneco-Seminole Network, which covers thousands of square miles in Florida and Georgia.

Play-by-play announcer for the games is Charlie Harville, sports director of WFMY-TV in Greensboro, N. C., who is recognized as one of the nation's best in his field. A native of High Point, N. C., Harville first called the action for Seminole games in 1959 after handling broadcasts for the University of Virginia, the Washington Redskins, and Atlantic Coast Conference regional television.

Back for the second year as Harville's co-worker is Walt Dunbar, veteran of 10 years of broadcasting sports in New England states and sports director for the past four years of WFGA-TV in Jacksonville, Fla. A native of Brockton, Mass., Dunbar does the pre-game, halftime, and "time-out" color commentary for the games.

The network is sponsored by Tenneco Oil Company with some 15 stations forming the basic portion of the network. Other stations are added, with the number varying with each game.

Broadcasts of the games are produced by Reach, McClinton & Company, Inc., 505 Park Ave., New York 22, N. Y. Radio stations interested in obtaining "feeds" of Seminole games should contact William Overmyer at Reach, McClinton & Co. for information and rates.



CHARLIE HARVILLE

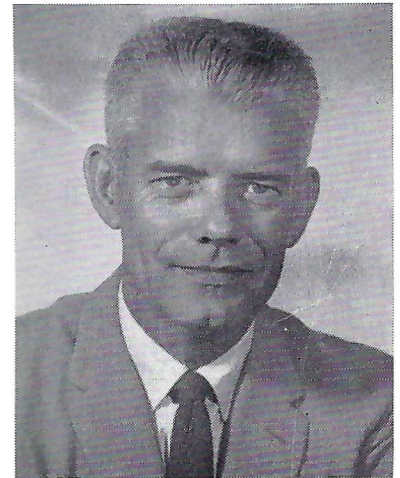

WALT DUNBAR

## THE NETWORK STATIONS

WTAL .....	Tallahassee	WKTG .....	Thomasville, Ga.
WKIS .....	Orlando	WBRD .....	Bradenton
WFLA .....	Tampa	WMOP .....	Ocala
WJAX .....	Jacksonville	WFTW .....	Ft. Walton Beach
WLDP .....	Panama City	WTOT .....	Marianna
WROD .....	Daytona Beach	WBSR .....	Pensacola
WLAK .....	Lakeland	WCNH .....	Quincy
WDSR .....	Lake City	WNER .....	Live Oak
WGGG .....	Gainesville	WSIR .....	Winter Haven
WINK .....	Ft. Myers	WAXE .....	Vero Beach
WMAF .....	Madison	WRGR .....	Starke

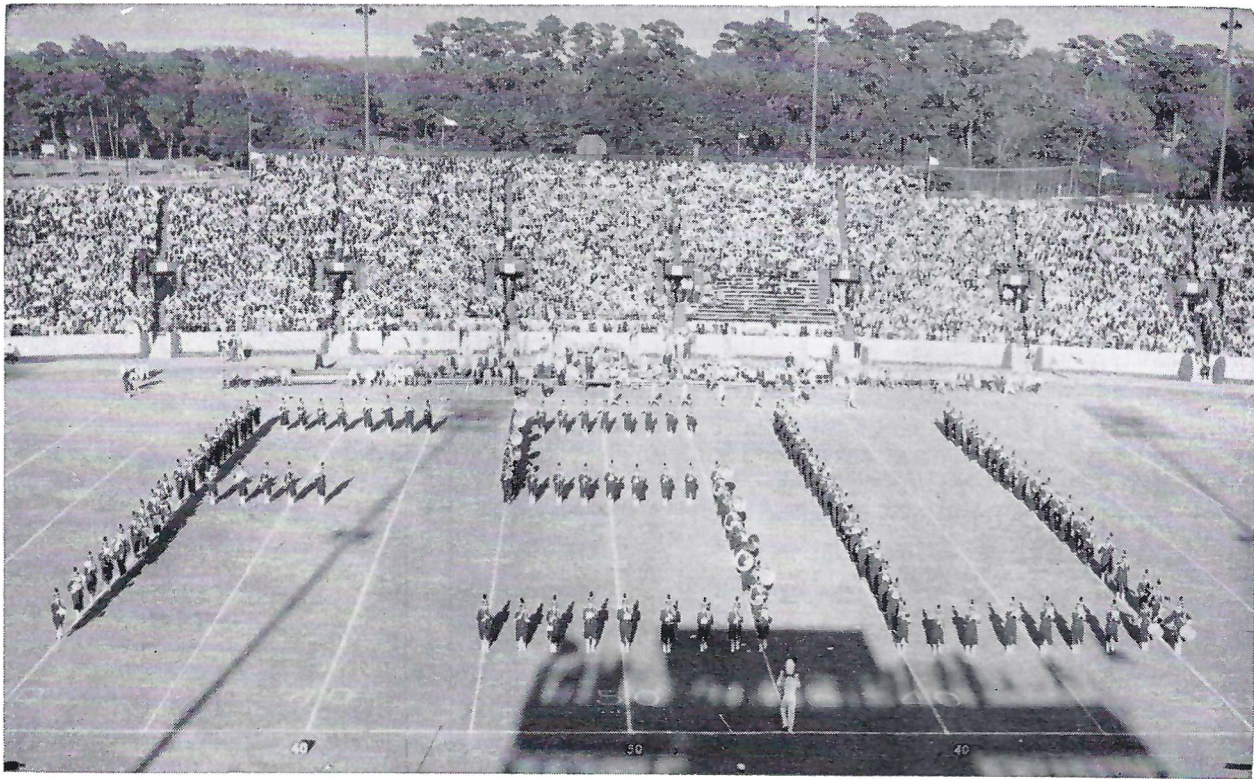

## MUSIC AT HALF-TIME

NOVEMBER 11, 1961

The School of Music

Dr. K. O. Kuersteiner, Dean

presents

# THE FLORIDA STATE UNIVERSITY MARCHING CHIEFS

Dr. Manley R. Whitcomb, Director

Robert Braunagel, Associate Director

Charles Carter, Arranger

Bennett Shelfer, Drum Major

Jo Ann Beazley, Head Majorette

Our Garnet and Gold Girls:

Beverly Calvert in Gold

Janice Freeman in Garnet

Theme: Salute to Armed Forces

### Music

Fanfare of Service Songs  
Chester

"Battle Cry of Freedom" and "Dixie"

"Hinky Dinky Parlay Voo"  
"Over There"  
Army Air Force Song  
National Emblem  
"America the Beautiful"

Fight Song  
Alma Mater

### Formation

#### Entrance

1776 (a salute to the birth of our armed forces.)

Map of United States, (A tribute to the Civil War — in which the South separates from the North and reunites.)

#### World War I Soldier

#### Airplane

ROTC—(A salute to all members of armed services—reserve officers—students of ROTC in appreciation of their contributions to the service.)

#### FSU

# FSU Cagers Set for Best (and Toughest) Season



**J. K. (BUD) KENNEDY**  
Head Basketball Coach

Florida State basketball coach J. K. (Bud) Kennedy is about ready to harvest the fruits of nearly 15 years of labor.

"This is going to be the best ball club I've ever had at FSU," Kennedy says about his 1961-62 Seminoles, who'll open their season on Dec. 2 with all five starters returning from the team which last year won 14 and lost 10.

The fly in the ointment, though, is the fact that this season's schedule is far and away the toughest ever tackled by an FSU cage team. It begins with the defending NCAA champion, Ohio State, and includes eight games with Southeastern Conference opponents.

Kennedy is still optimistic, however, and it's mainly due to the presence of 6-6, 200-pound forward Dave Fedor — a lanky senior who was recruited while playing high school basketball in Germany and whom Kennedy "wouldn't trade for anybody in the South."

Fedor, who averaged 19 points and 14 rebounds last winter and could very possibly be FSU's first basketball All-America, is a co-captain along with senior Ray Swain. They are joined by five more of the eight players who managed to upset mighty Kentucky last year in the Wildcats' backyard in Lexington. (Only three other teams have ever done that.)

Says Kennedy, who's had his two best freshman teams back-to-back: "We're ready to play with the big folks now."

## THE 1961-62 FLORIDA STATE BASKETBALL SCHEDULE

DATE	OPPONENT	SITE
Dec. 2	Ohio State	Columbus, O.
Dec. 4	Wisconsin	Madison, Wis.
Dec. 6	Rice	Tallahassee
Dec. 7	Florida	Gainesville
Dec. 9	Auburn	Auburn, Ala.
Dec. 14	Clemson	Tallahassee
Dec. 16	Tennessee	Knoxville, Tenn.
Dec. 30	Auburn	Tallahassee
Jan. 4	Oklahoma City	Tallahassee
Jan. 6	Furman	Greenville, S. C.
Jan. 8	Clemson	Clemson, S. C.
Jan. 11	Rollins	Tallahassee
Jan. 13	Miami (Fla.)	Tallahassee
Jan. 31	Alabama	Tuscaloosa, Ala.
Feb. 3	Oklahoma City	Oklahoma City, Okla.
Feb. 5	Houston	Houston, Tex.
Feb. 8	Valdosta State	Tallahassee
Feb. 12	Tampa	Tallahassee
Feb. 15	Georgia	Athens, Ga.
Feb. 21	Florida	Tallahassee
Feb. 24	Miami (Fla.)	Miami
Feb. 26	Tampa	Tampa
March 2	Georgia	Tallahassee



Roy Swain

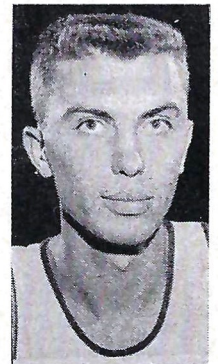

Dave Fedor

**GET YOUR TICKETS EARLY!**



# Salem refreshes your taste —“air-softens” every puff

- menthol fresh
- rich tobacco taste
- modern filter, too

*Take a puff... it's Springtime!* When you light a Salem, you can almost imagine yourself in this scene — all golden sunlight and new green, with air so fresh. Salem is the most refreshing cigarette of all, for its High Porosity paper “air-softens” every puff. Rich-tasting, too, with the full flavor of fine tobaccos. Smoke refreshed... smoke Salem!

Created by R. J. Reynolds Tobacco Company