

**Official
Program 50c**

**November 21
1964
2:00 p. m.**

**FLORIDA
STATE
vs.
FLORIDA**

**Doak S. Campbell
Stadium**

FRED FINLER



GO TO

McDONALD'S

FOR A

PURE BEEF HAMBURGER

Right off the Grill on a Plump Toasted Bun

TRIPLE THICK SHAKE

M'M'M' Creamy Luscious to the Very Last Drop

GOLDEN BROWN FRENCH FRIES

Piping Hot and Done to a Crisp Perfection

Home of America's Favorite Hamburger
More Than a Billion Sold

LOOK FOR THE GOLDEN ARCHES

McDONALD'S

1701 W. TENNESSEE ST.
CORNER WHITEHALL

patronize...
STADIUM

CONCESSIONS

Located beneath the stands on each side of stadium

- COLD DRINKS... 15¢**
- HOT COFFEE... 15¢**
- SANDWICHES... 30¢**
- HOT DOGS... 25¢**
- PEANUTS... 15¢**
- POP CORN... 15¢**

- SOUVENIR ITEMS*
- PENNANTS*
- BADGES*
- SUN VISORS*
- ASPIRIN*

All Cigarettes 40¢

please pay no more than

established prices

M



University
Of
South Florida

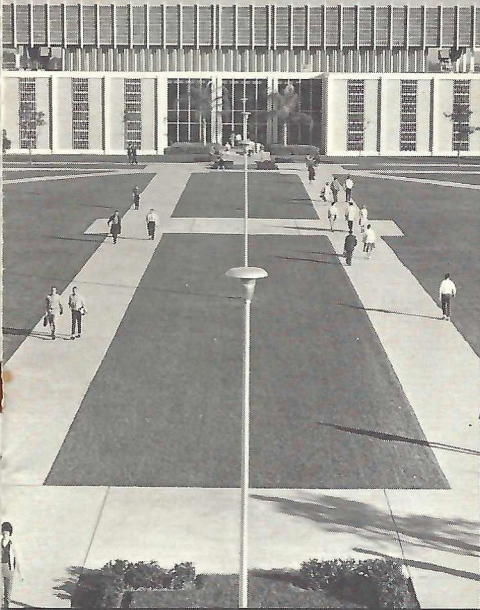

East
Central
Florida
University



Florida A & M
University

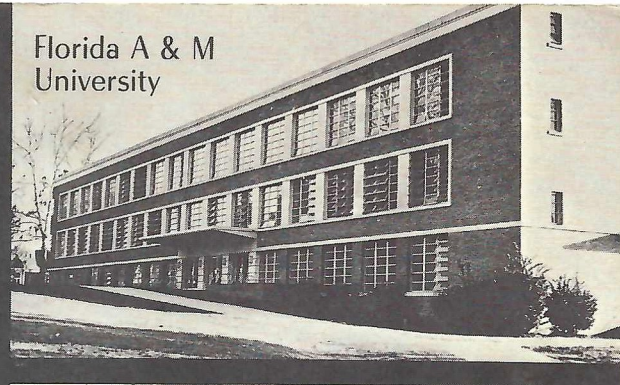

Florida
State
University

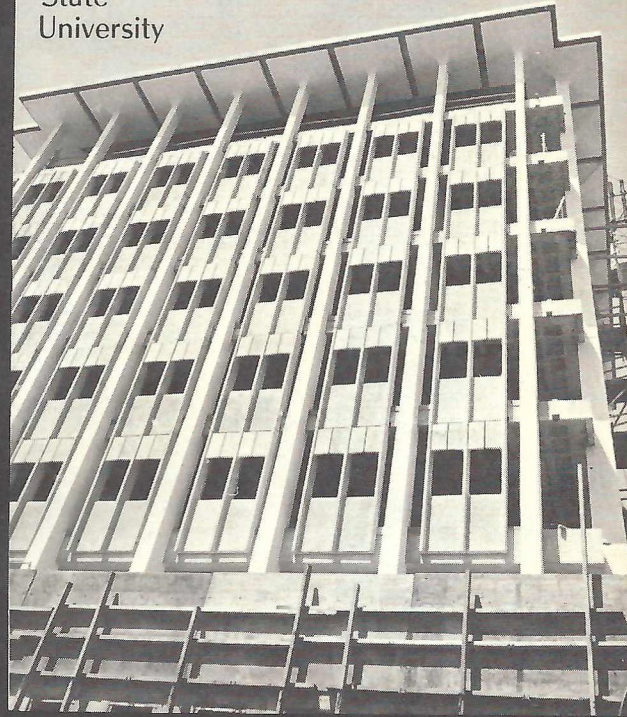

Florida's Multi-Versity Future

SEE PAGES 6-8

The Big Picture

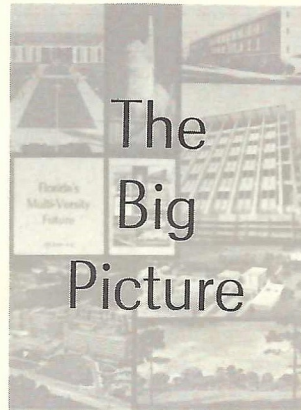

Florida
Atlantic
University



University
Of
Florida

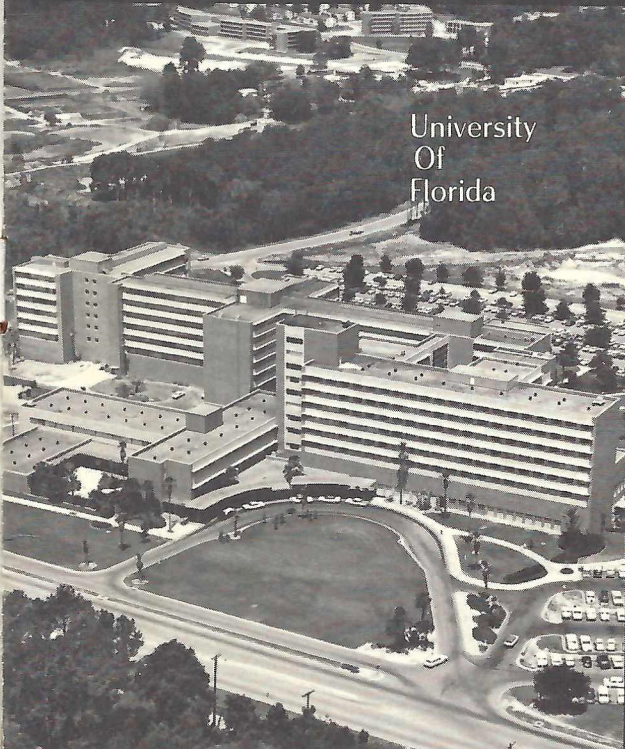

University
Of
West Florida

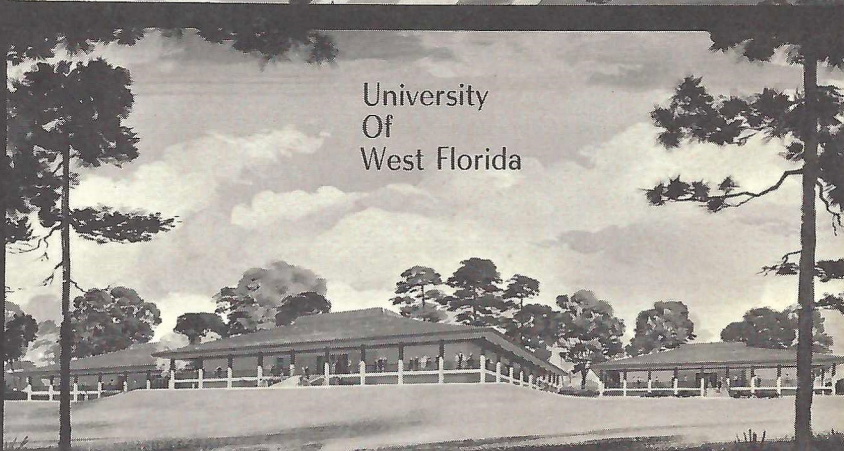

1
9
6
4

D
I
R
E
C
T
O
R
S



Mrs. James D. Cline
Tampa
District I



Robert F. Waits
Jacksonville
District II



James R. Crabtree
Pensacola
District III



Peter L. Nimkoff
Miami
District IV



William S. Byers
Orlando
District V



Robert P. Foley
Palm Beach
District VI



Frederick L. Mansfield
Sarasota
District VII



Mrs. James E. Clayton
Gainesville
District VIII



Floyd D. Jordan Jr.
Atlanta
Out-of-State

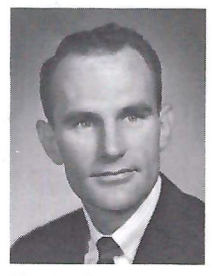

Charles F. Mixon Jr.
Tampa
President



Harry W. Massey
Palm Beach
President-elect



Mrs. Randall Chase II
Sanford
Secretary



Grady W. Rea Jr.
Boca Raton
Treasurer



Edward M. Eissey
West Palm Beach
Immediate Past President



Thomas A. Waits
Tallahassee
Executive Director

FSU Alumni Association

... Working for a Greater Florida State

Club Presidents

Mrs. James E. Clayton, Alachua County
Gene Sellers, Brevard County
I. Coleman Davis, Broward County
Richard Kurras, Dade County
Tim Harris, Duval County
Jack Weller, Escambia County
Joseph F. Osborne, Hillsborough County
Melvin L. Pope Jr., Leon County
Mrs. Carroll F. Brown, Marion County

L. Bernarr Kelly, Okaloosa County
Dr. James D. Booth, Orange County
George W. Partin Jr., Polk County
Arihur H. Bougae, Palm Beach County
Robert B. Saltz, Greater St. Petersburg
Roy A. Chapman, Sarasota County
James M. Crews, Greater Atlanta
Mrs. Spessard Holland, Greater Washington, D. C.
Jacques W. F. Allen, Greater New York



FSU FOOTBALL 1964...



IN THIS ISSUE:

University Features	6, 7, 8
Guest Column	9
FSU All-Time Records	9
Athletic Committee	10
Comparing Today's Teams	10
Seminole Football Family	11
The 1964 Seminoles	12, 13, 14, 15
Officials' Signals	17
FSU's '64 Freshman Team	18
Starting Lineup, FSU	20
Starting Lineup, Opponent	21
Seminole Boosters, Inc.	25
WFSU-TV Football Schedule	26
Seminole Radio Network	27
Penalties	29
Seminole Songs and Cheers	30
The Marching Chiefs	36
Depth Charts, Rosters, Officials	Flip Card
FSU Basketball, 1964-65	39

SEMINOLES ON THE WARPATH

Sept. 19 Miami	Miami 8:00 p.m. EST
Sept. 26 Texas Christian	Fort Worth 7:30 p.m. CST
Oct. 3 New Mexico State	Tallahassee 8:00 p.m. EST
Oct. 10 Kentucky (Homecoming)	Tallahassee 2:30 p.m. EST
Oct. 17 Georgia	Athens 2:00 p.m. EST
Oct. 24 Virginia Tech	Blacksburg 2:00 p.m. EST
Oct. 31 So. Mississippi	Tallahassee 8:00 p.m. EST
Nov. 7 Houston	Houston 2:00 p.m. CST
Nov. 14 N. C. State	Tallahassee 8:00 p.m. EST
Nov. 21 Florida	Tallahassee 2:00 p.m. EST

Compliments and
Best Wishes from



YOUR APPLIANCE
HEADQUARTERS
611 N. Monroe St.

THE BIG PICTURE OF FLORIDA'S multi-versity future is moving into sharp focus as citizens and legislators prepare to snap the 1965 shutter on this state's progress and prosperity. Florida has discovered the double image of its own future mirrored in the lens of higher education's requests for support and advancement.

NEVER BEFORE IN THE STATE'S history has its university system been as graphically superimposed on its destiny as it is in today's technological era. Nor has the state faced a task

as monumental as that of making up for 64 years of lost time in a span as brief as the six years which lie ahead. Yet the opportunity and the challenge are golden; for what Florida can do in the next six years will insure its development for a century beyond.

THE STATE'S MOST VALUABLE resource — young brainpower — has been multiplying beyond the wildest predictions accorded two post-war baby booms. To meet this new demand for college education will take more classrooms and more teachers in the next six years than the state has provided in all of its history up to now.

Florida's Mandate

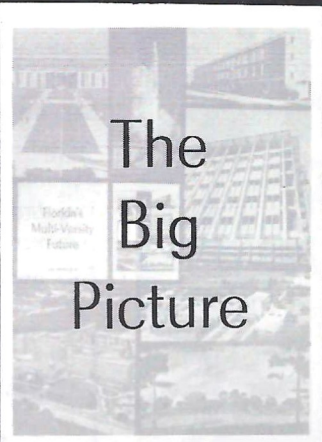

\$183.5 Million
Operating Costs
For 1965-67

86,252 Students
In Universities
By 1970

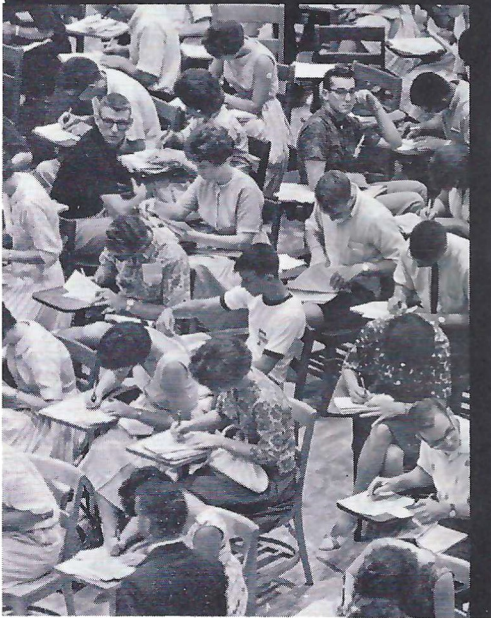

UNIVERSITY BUDGET REQUESTS ARE FOCUSED on the future. They're big; but enrollments are bigger, and will continue to grow. The number of college students in Florida has doubled in the last decade, and will more than double again by 1970. Yet the percentage of state revenue allocated to higher education has declined in the last 10-year period.

Educational costs are increasing in direct proportion to the increases of man's sum total of knowledge; and man's store of facts and discoveries is growing at an unprecedented pace. Doubled in the first half of this century, doubled again between 1950 and 1960, and again by 1965, history waits for no one. Florida's last chance to catch the main stream has come.

HIGHER EDUCATION MEANS HIGHER INCOME, and the dividends of statewide development will exceed any amounts invested in the education of today's young people. The types and depths of quality education for modern careers are the changing, and costly, factors of the times. Florida's national lag in per capita income will only be overcome by increases in per capita education — education designed for modern technology, space industry, and scientific frontiers. Each new college graduate will take home \$170,000 more in his lifetime than the average high school graduate. Florida's total economy gains as its educational levels go up.



State's Future
Income Depends
On Education

New And Old
Universities
Setting Pace



For
Higher
Education

FLORIDA'S FUTURE IS TAKING SHAPE ON ITS COLLEGE CAMPUSES, where the concepts of tomorrow are being drawn in classrooms, laboratories and auditoriums all too few for the size of such projects. An excellent start has been made in the establishment of four new state universities and the passage of a major bond issue for construction on these and older campuses in the state. Yet the growing backlog of construction requests dates back to 1957. It will take an additional \$118.5 million in the next two years to expand the system's physical facilities to accommodate the influx of students and the implementation of vital research.

GRADUATE RESEARCH PROGRAMS ARE THE KEYS TO STATE PROSPERITY. Undergraduate depth and advanced accomplishment are the guidelines by which good citizenship becomes leadership. Florida needs both in larger quantities, and much sooner than its presently underfinanced institutions of higher learning can produce them. Faculty and research personnel of the highest calibre must increase in numbers 125 per cent by 1970, if the state's proposed master plan for a coordinated system of junior and senior colleges, and senior universities is to be effective and productive.

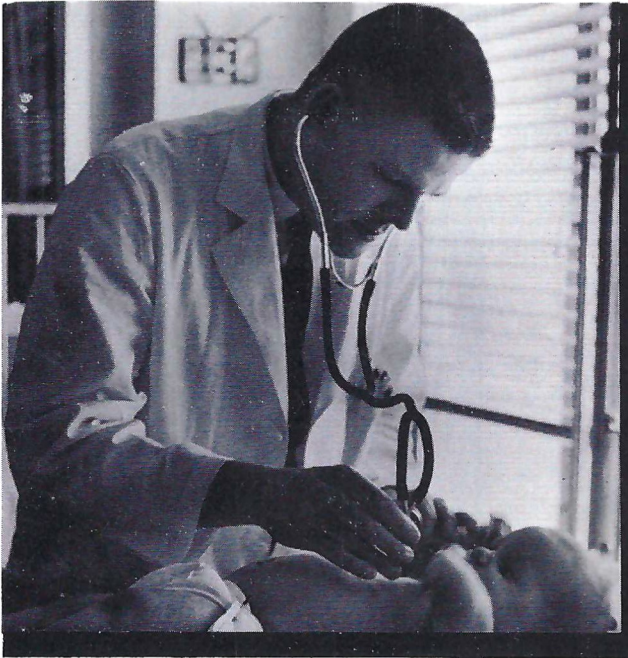

Dividends From Diversity

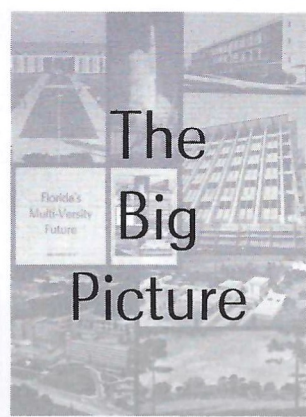

The Big Picture

Economy In Unity

TO EACH UNIVERSITY ITS OWN MARKS of distinction! That is the guiding philosophy which will make Florida's coordinated system of higher education uniquely successful and economical in the long run.

Encompassing all areas of the state, Florida's new network of universities will serve many diverse needs in its urban sites and its suburban regions. Yet each will answer the dictates of statewide demands for brainpower, manpower and cultural advancement with its own specialized courses and methods of study and research. Constructive initiative will supercede rivalry as a systemwide prestige develops.

SEVEN STATE UNIVERSITIES MOVING IN unison toward Florida's social, scientific and economic benefits must be ready for 86,252 students in six years' time. The state's 29 junior colleges must be prepared for another 97,000 students in the same span of years. Graduate education and research programs must meet the corps of 10,350 students who will be seeking advanced degrees and opportunities to develop new industries and create new jobs.

Florida's total sphere of development — the physical, mental and economic health of generations to come — hinges on higher education's progress in the next six years.

ne
equ
the
nin
yan
Sta
up
ran
bac
for
Fre
the
has
Flo
T
ran
364
cep
T
dev
of
qua
sen
beh
I
Flo
tou
I
ran
an
stan
F
its
noo
por
opp
atm
T
wha
the
mar

The View From Above

By **BILL BUNKER**
Sports Publicity Director
Florida State University



Florida State and Florida have met six times before, but never has the game had the national flavor it has today.

When one of the nation's top offensive teams meets one equally prominent defensively, something's got to give, as the saying goes.

The potent Seminole offense has rolled up 3078 yards in nine games. The Florida defense has given up only 1226 yards in seven games. On the other hand, a tenacious Florida State defense, headed by the "Seven Magnificents" has given up only 1567 yards in nine games.

The Florida State offensive punch is spearheaded by rangy Steve Tensi, one of the nation's top passing quarterbacks. Tensi has completed 110 passes out of 182 attempts for 1493 yards and 13 touchdowns. His favorite targets are Fred Biletnikoff and Don Floyd, two seniors who rank as the top pass receivers in Florida State history. Biletnikoff has caught 55 passes for 909 yards and ten touchdowns, Floyd has 34 catches for 471 yards and one TD.

This combination will face a Florida pass defense which ranks number one in the country, having given up only 364 yards passing all season. The alert Gators have intercepted 12 opponents' passes.

This is not to say that the Gainesville neighbors are devoid of offensive power. If anything, this ranks as one of Florida's top attacking teams of all time. Sophomore quarterback Steve Spurrier handles the controls which send Larry Dupree, Jack Harper and Allen Poe cracking behind a traditionally powerful Gator line.

Lonesome end Charles Casey is the best pass receiver in Florida history, and has caught 34 for 478 yards and four touchdowns this season.

In addition to his running and passing duties, Spurrier ranks high nationally with over a 40 yard punting average, an extremely important factor when coupled with the outstanding Gator defense.

Florida State, with a 7-1-1 record, is already assured of its best season since 1950 regardless of the score this afternoon. However, the Seminoles are still looking for that important first victory over Florida, and there could be no opportunity so fitting as this first game in the friendly atmosphere of Campbell Stadium.

Those of you lucky enough to be here are about to see what may be the greatest football game in the history of the State of Florida. Remember, win or lose, good sportsmanship is always the best policy.

FSU Records

SINGLE GAME

INDIVIDUAL

LONGEST TOUCHDOWN RUN FROM SCRIMMAGE—80 yards by Fred Pickard vs. Virginia Tech, 1957.

LONGEST TOUCHDOWN PASS—80 yards, Nelson Italiano to Eddie Gray vs. Newberry, 1950.

LONGEST TOUCHDOWN RUN ANY SITUATION—99 yards by Ted Hewitt vs. Stetson, 1949, and by Fred Biletnikoff vs. Miami, 1963.

LONGEST RUN FROM SCRIMMAGE WITHOUT SCORING—76 yards by Roy Thompson vs. Stetson, 1951.

LONGEST INTERCEPTION RETURN—99 yards by Ted Hewitt vs. Stetson, 1949, and by Fred Biletnikoff vs. Miami, 1963.

LONGEST PUNT RETURN—80 yards by Billy Odom vs. Stetson, 1954.

LONGEST KICKOFF RETURN—89 yards by Odom vs. Virginia Tech, 1955.

MOST TIMES RUSHING—29 by Pickard vs. Georgia, 1959.

MOST YARDS RUSHING—161 by Buddy Strauss vs. Mississippi College, 1949.

MOST YARDS PASSING—355 vs. Villanova, 1954, 1949.

MOST TOTAL OFFENSE—369 yards (56 rushing, 313 passing) by Majors vs. Tampa, 1959.

MOST PASSES ATTEMPTED: 39 by Steve Tensi vs. Virginia Tech, 1964.

MOST PASSES COMPLETED: 21 by Steve Tensi vs. Virginia Tech, 1964.

MOST PASSES CAUGHT: 11 by Fred Biletnikoff vs. Virginia Tech, 1964.

MOST YARDS RECEIVING PASSES: 182 by Fred Biletnikoff vs. Virginia Tech, 1964.

MOST PASSES INTERCEPTED—3 by Tommy Brown vs. Stetson, 1950 and vs. Georgia Tech, 1952; Lee Corso vs. Georgia 1954; Whitehead vs. Virginia Tech, 1959.

LONGEST PUNT—84 yards by Brown vs. Tampa, 1950.

LONGEST FIELD GOAL—44 yards by Les Murdock vs. VPI, 1963.

TEAM

MOST POINTS—74 vs. Whiting Field 0, 1949.

GREATEST MARGIN OF VICTORY—74-0 vs. Whiting Field, 1949.

GREATEST MARGIN OF DEFEAT—0-42 vs. Georgia, 1959.

MOST YARDS RUSHING—383 vs. Abilene Christian, 1957.

MOST YARDS PASSING—355 vs. Villanova, 1954.

MOST TOTAL OFFENSE—514 yards vs. The Citadel, 1959 (307 rushing, 207 passing).

MOST PASSES ATTEMPTED: 40 vs. Virginia Tech, 1964 (Completed 22)

MOST PASSES COMPLETED: 22 vs. Virginia Tech, 1964 (Attempted 39)

MOST PASSES INTERCEPTED—7 vs. Virginia Tech, 1959.

MOST PUNTS—10 vs. Stetson and Georgia Tech, 1955.

FIRST AID

For your convenience and safety First Aid facilities are located at the South end of the stadium. A Registered nurse is on duty throughout the game.

TODAY'S TEAMS — HOW THEY RATE

Results

FLORIDA STATE (7-1-1)		FLORIDA (5-2)	
Miami	14-0	Southern Methodist	24-8
Texas Christian	10-0	Mississippi State	16-13
New Mexico State	36-0	Mississippi	30-14
Kentucky	48-6	South Carolina	37-0
Georgia	17-14	Alabama	14-17
Virginia Tech	11-20	Auburn	14-0
Southern Miss.	34-0	Georgia	7-14
Houston	13-13		
N. C. State	28-6		

Individual Leaders

RUSHING

FLORIDA STATE				UNIVERSITY OF FLORIDA			
Player	Att.	Yards	Avg.	Player	Att.	Yards	Avg.
Spoooner	115	445	3.8	Dupree	65	245	3.8
Narramore	74	266	3.1	Harper	31	150	4.8
Green	48	202	4.4	Spurrier	79	138	1.8
Giardino	51	184	3.6				

PASSING

Player	Att.	Comp.	Yds.	TD	Player	Att.	Comp.	Yds.	TD
Tensi	182	110	1493	13	Spurrier	78	46	639	5
Pritchett	36	21	295	1	Shannon	21	15	182	0

RECEIVING

Player	Caught	Yds.	TD	Player	Caught	Yds.	TD
Biletnikoff	55	909	10	Casey	34	482	4
Floyd	34	471	1	Harper	7	115	0
Spoooner	11	74	1	Dupree	4	30	0
Dawson	10	121	1				

SCORING

Player	TD	PAT Kick	PAT Run-Pass	FG	Pts.	Player	TD	PAT Kick	PAT Run-Pass	FG	Pts.
Biletnikoff	10		1		62	Casey	4				24
Murdock	0	21-25		6	39	Hall		16-17		2	22
Spoooner	6				36	Harper	3				18
Giardino	3				18	Dupree	3				18

THE ATHLETIC COMMITTEE

The Athletic Committee, appointed by the President, is the governing body of inter-collegiate athletics at Florida State University.

The Committee has the responsibility of seeing that athletics are conducted primarily in the interests of the students, but with due regard for a proper, continuing and healthy interest of the alumni and the citizens of Florida, as well as the athletic heritage and prestige of the University.

Mode L. Stone, Dean of the School of Education is the Committee chairman. Members are Robert C. Earnest, Mary V. Alexander, Claude Flory, Coyle Moore, J. M. Plant, Elston Roady and Thomas Wright, Ex-officio non-voting members are Vaughn Mancha, the FSU Alumni President, the Seminole Booster President and the President of the Student Body.

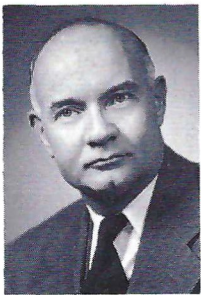

Mode L. Stone



Robert C. Earnest



Thomas Wright

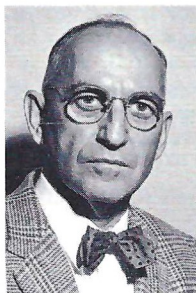

J. M. Plant



Claude Flory



Coyle Moore

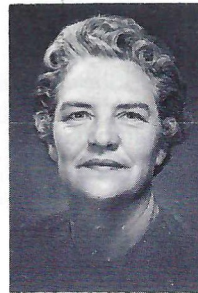

Mary Alexander



Elston Roady

-8
-13
-14
-0
-17
-0
-14

vg.
3.8
4.8
1.8

TD
5
0

TD
4
0
0

Pts.
24
22
18
18

st

The Seminole Football Family



BILL PETERSON
Head Football Coach



VAUGHN MANCHA
Athletic Director



DON JAMES
First Assistant
Defensive Chief



BILL CRUTCHFIELD
Offensive Chief



BOB HARBISON
Defensive Line



BOBBY BOWDEN
Receivers



KEN MacLEAN
Head Recruiter



JOHN COATTA
Defensive Ends,
Linebackers



DON POWELL
Offensive Line



DON FAULS
Head Trainer



CHRIS PATRICK
Trainer



BILL PROCTOR
Freshman Coach



RONALD MELTON
Athletic Business
Manager



JEFF SAVAGE
Academic Advisor

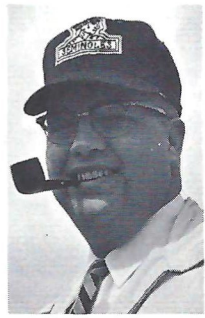

DR. R. P. JOHNSON
Team Physician

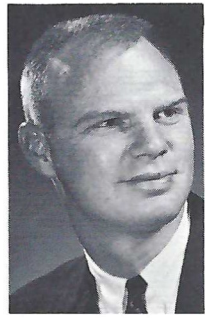

BILL BUNKER
Sports Publicity
Director

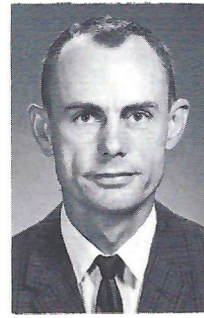

CLAUDE THIGPEN
Ticket Manager



TILLMAN DIXON
Equipment Custodian

Bob Mangan



Joe Parrish



John Hosack

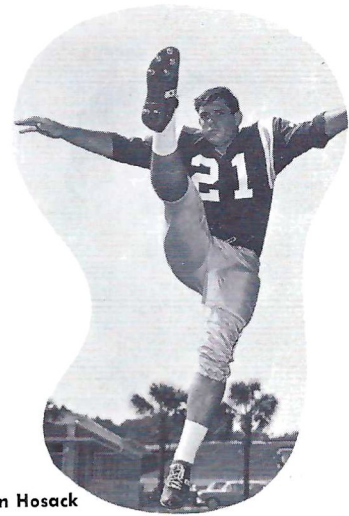

THE 1964 S

Bill Dawson

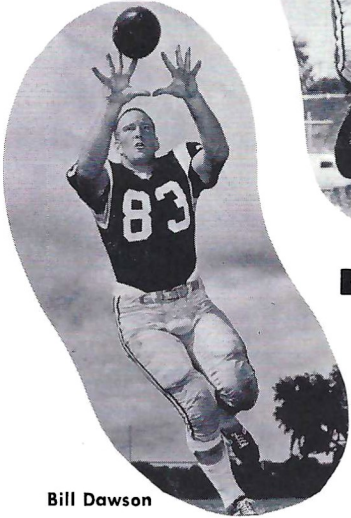

Del Williams



Jack Edwards



Elton Revell



Avery Sumner



Dick Hermann



Charles Pennie



Ed Pritchett





Joe Avezzano

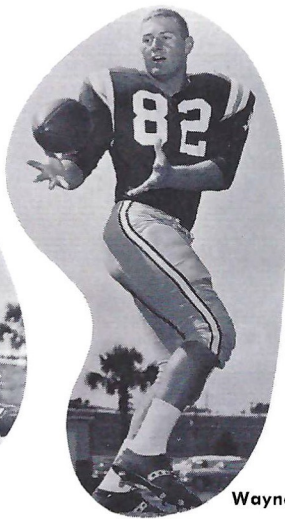

Wayne McDuffie



Tom West

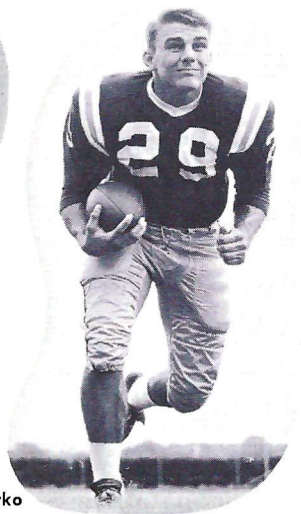

Joe Petko

4 SEMINOLEES



Bill McDowell



Steve Tensi

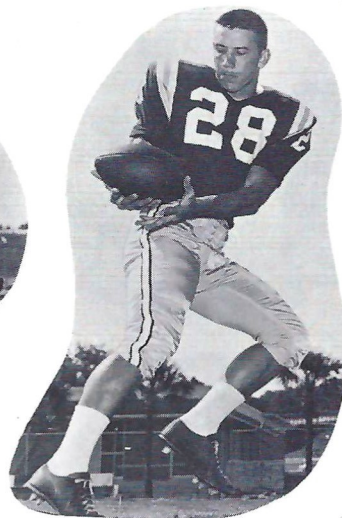

Winfred Bailey



Les Murdock



Howard Ehler

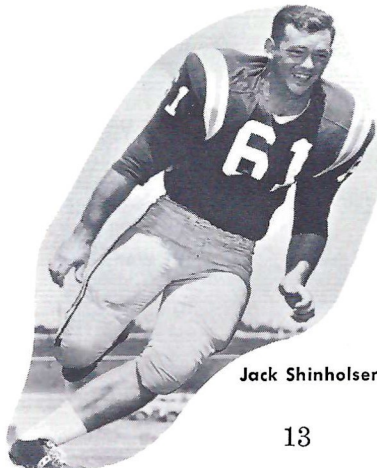

Jack Shinholser

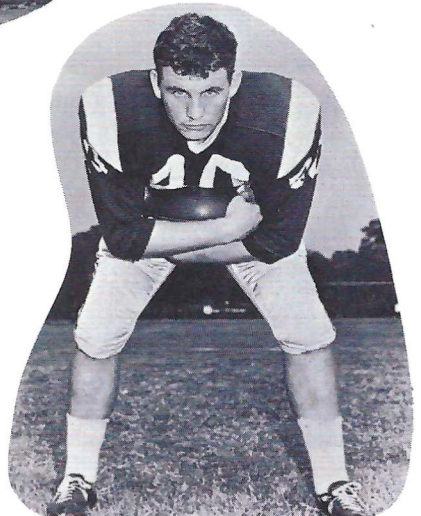

Lee Narramore



Jim Massey

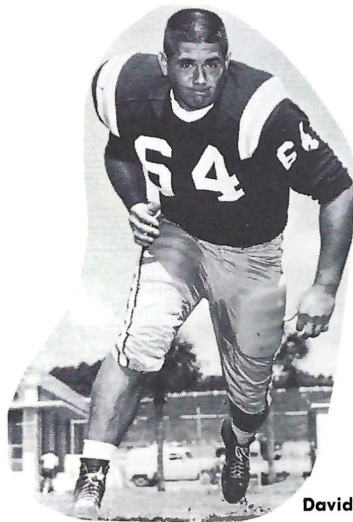

David Braggins



John Stephens

THE 1964 S

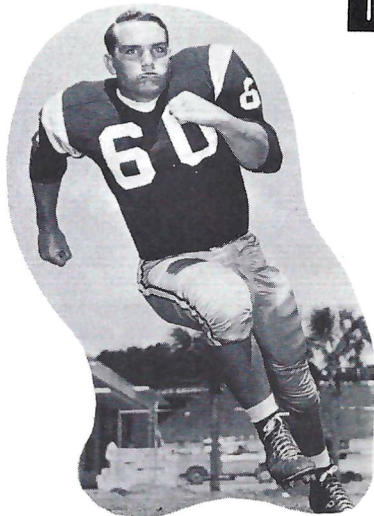

Larry Williamson



Dale MacKenzie



Terry Garvin



David Pitts



Howard Lurie



Max Wettstein



John Wachtel



Phil Spooner

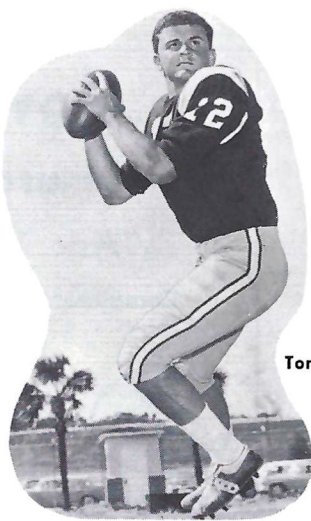

Tony Gero



Jay Mac Matthews

4 SEMINOLEES



Maury Bibent



Don Floyd

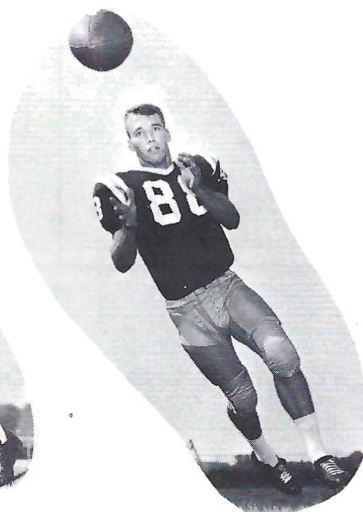

Cliff Gunter



Fred Biletnikoff

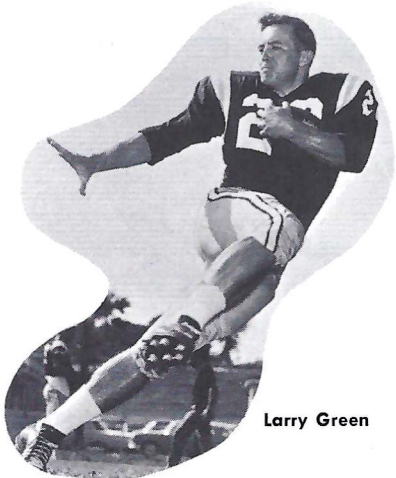

Larry Green

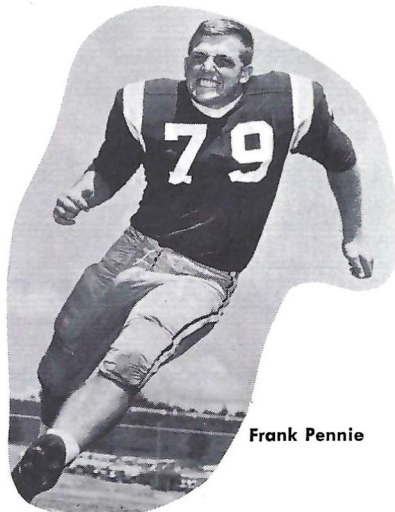

Frank Pennie



George D'Allessandro

**SOUTHERNAIRE MOTEL &
SKYLINE MOTOR LODGE**



Quality people always seek
quality accommodations

**MIDYETTE-MOOR
Insurance Agency**

"Ask Those We Serve"

Complete Insurance and Bond Service

PHONE 222-3456



**MIDYETTE-MOOR BUILDING
TALLAHASSEE, FLORIDA**

SAYS

SCALP 'EM SEMINOLES!



PAYNE MIDYETTE

FRANK MOOR	BILL MOOR
ED. CLARK	GLENN SEARS
WINSLOW SULLIVAN	PAUL McCARTNEY
BOB DICKINSON	REX SIKES
PAUL LEWIS	JIM MILLHOFF
PAYNE MIDYETTE, JR.	JOHN REEVES

OWNED AND OPERATED BY FRANK CHASE & SONS, FRANK JR., RICHARD, RAYMOND

Skyline Restaurant

1 Mile West of City Limits

U. S. Highways 90 and 20

OPEN 6 A.M. TO 11 P.M.

TALLAHASSEE, FLORIDA

"Serving Good Food for Fine People"

Private Rooms and Banquet Facilities

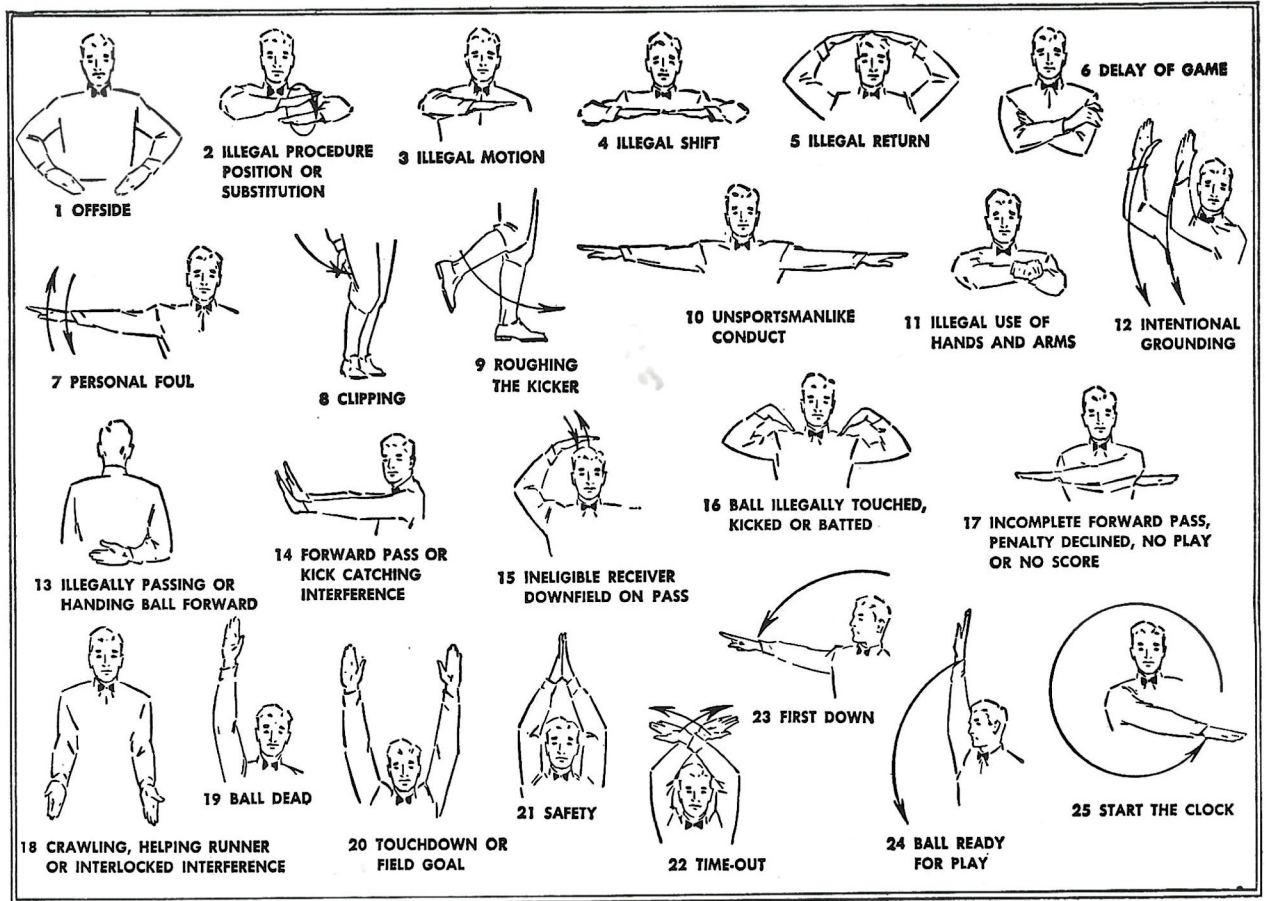

**TRAVELING
DESSERT TRAYS**

**FAMOUS
TOWN HOUSE
ROAST
PRIME RIB
OF BEEF**

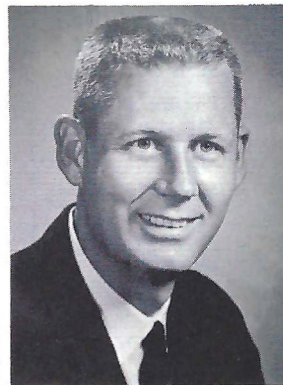
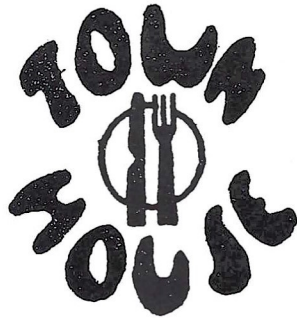

SPURGEON CAMP

*Good Luck
Seminoles!*

★
**NOBODY...
BUT NOBODY
UNDERSELLS.**
★

**SOUTHERN
ELECTRIC INC.**

**5-Store Purchasing Power
Saves You Money on G-E Appliances!**

Tallahassee
Downtown and
Capital Plaza

Perry, Fla.
115 E. Green St.
on the Square

Valdosta, Ga.
117 W. Central

Albany, Ga.
225 W. Ogle-
thorpe St.

FLORIDA STATE FRESHMEN
1964

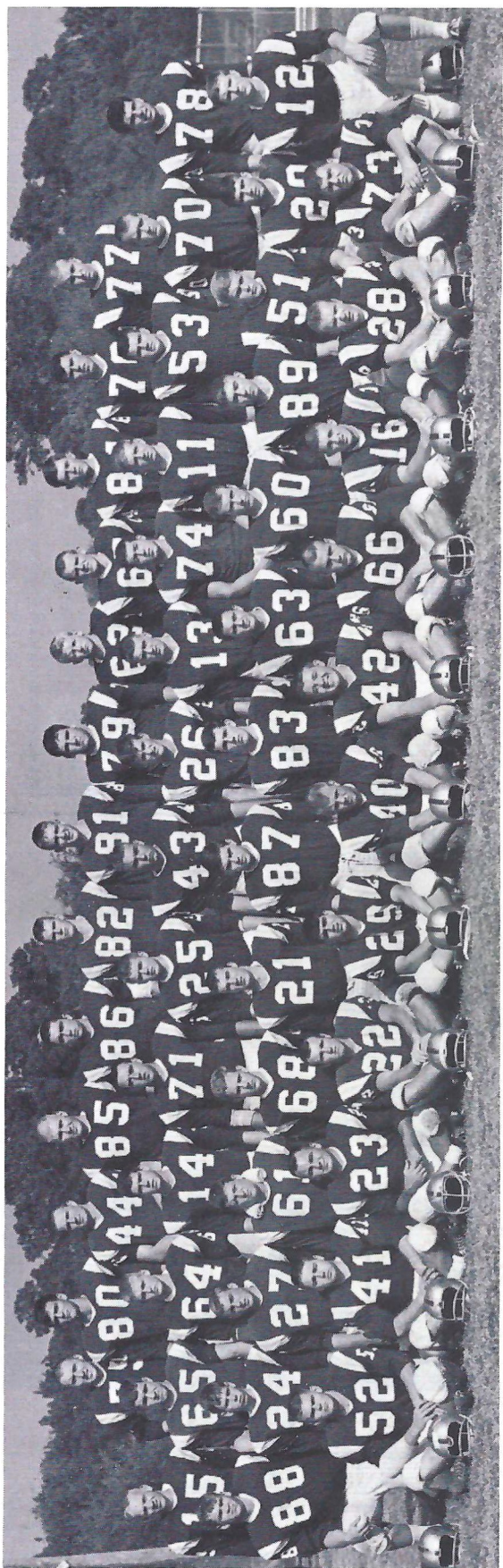

No.	Pos.	Name	Ht.	Wt.	Hometown
11	QB	Burkart, William	6'1"	175	Rocky River, Ohio
12	QB	Kolbus, Martin	6'2"	184	E. Chicago, Ind.
13	QB	Lewis, Dale	6'1"	180	Middletown, Ohio
14	QB	Roylance, Steve	6'0"	170	Miami, Florida
15	QB	Sabo, Bob	6'0"	170	Maynard, Ohio
16	QB	Pickens, Chuck	5'8"	165	Athens, Tennessee
20	LHB	Blatt, Mike	5'11"	183	Key West, Florida
21	LHB	Gunter, Bill	6'0"	165	Dothan, Alabama
22	LHB	Knowlton, Cabot	5'10"	160	Pompano Beach, Fla.
23	LHB	Mercer, Ron	5'11"	180	Dinsmore, Florida
24	RHB	Bailey, James	6'1"	175	Wilmington, Ohio
25	RHB	Cox, Bill	6'1"	170	Atlanta, Georgia
26	RHB	Doyle, Dennis	6'2"	185	Jacksonville, Fla.
27	RHB	Elliott, Chuck	6'0"	190	Troy, Ohio
28	RHB	Manning, Bud	5'11"	170	Gainesville, Fla.
29	RHB	Turbow, Brent	5'8"	160	Jacksonville, Fla.
40	FB	Benson, Joe	5'11"	185	Birmingham, Ala.
41	FB	Culliton, Tom	5'11"	185	Dade City, Fla.
42	FB	Flores, Chuck	5'11"	185	Perry, Fla.
43	FB	Gielow, Russ	6'2"	188	Vero Beach, Fla.
68	FB	Paulson, Andy	5'11"	170	Waukesha, Wisc.
44	FB	Skinner, Sherril	6'1"	185	Live Oak, Fla.
51	C	East, Dick	6'1"	190	Bessemer, Ala.
52	C	Walther, Wayne	6'0"	190	Cantonment, Fla.
53	C	Wilcox, Newt	6'1"	205	College Park, Ga.
60	G	Bugar, Mike	6'1"	190	Youngstown, Ohio
61	G	Donohue, Mike	6'2"	190	Youngstown, Ohio
62	G	Holloway, Sherman	6'2"	197	Homewood, Ala.
63	G	Lenker, Mark	6'0"	185	Jacksonville, Fla.
64	G	McClean, Richard	6'0"	180	Holly Hill, Fla.
65	G	McNeil, Carlie	5'11"	185	Macon, Georgia
66	G	Sauls, Tim	5'10"	185	Tallahassee, Fla.
67	G	Pendleton, Larry	6'0"	188	Winter Garden, Fla.
70	T	Bizik, Dan	6'2"	205	E. Chicago, Ind.
71	T	Ellers, Don	6'2"	206	Marietta, Ga.
74	T	Kramer, Jim	6'2"	210	Dayton, Ohio
75	T	LeMont, Byron	6'0"	200	Eau Gallie, Fla.
76	T	Mills, Ken	6'1"	200	Tampa, Florida
77	T	Murphy, Jerry	6'1"	205	Jacksonville, Fla.
78	T	Panza, Tom	6'2"	210	Miami, Florida
79	T	Vistart, Romney	6'3"	245	Colquitt, Ga.
80	E	Broxson, Tim	6'4"	185	Milton, Florida
81	E	Fenner, Lane	6'5"	190	Evansville, Ind.
82	E	Fenwick, Jack	6'4"	195	Cincinnati, Ohio
83	E	Frazier, James	6'2"	180	Atlanta, Georgia
84	E	Hart, Ken	6'3"	190	Groveland, Fla.
85	E	Krebs, Ed	6'3"	190	Marietta, Ga.
86	E	Taylor, Thurston	6'2"	210	College Park, Ga.
87	E	Urich, Bob	6'2"	190	Toronto, Ohio
88	E	Yavelak, Bill	6'3"	190	St. Clairsville, Ohio
89		Loney, Bill	5'10"	160	Thomasville, Ga.

Coaches: Bill Proctor — Head Coach
 Jerry Bruner — Line Coach
 Ken Russom — Defensive Backfield Coach
 Doug Messer — Offensive Backfield Coach
 Dave Snyder — End Coach
 Manager: Mike Mullins

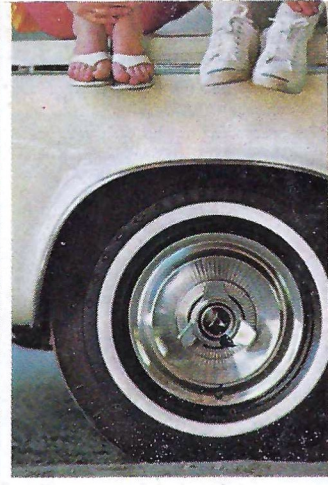
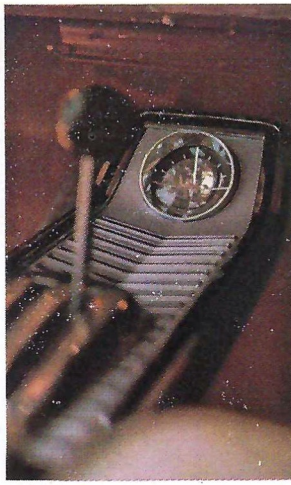
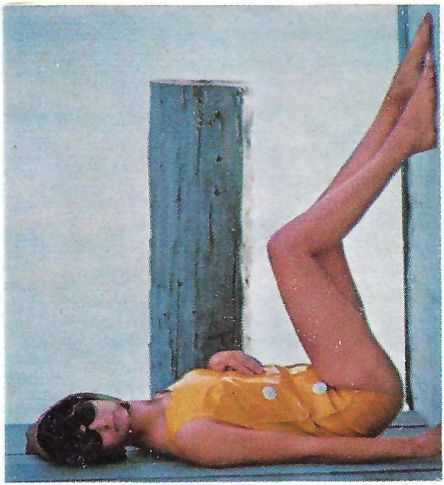

Hotnew!

**Dodge at a
new lower price.**

Coronet '65.

**Bigger? Than the both
of them: Chevelle and
Fairlane. In wheelbase. In power.**

Inside.

Buckets.

Bomb.

Bonus.

Check the price.

**Surprise again. Right
down with the little ones.**

**It figures. It comes from
Dodge.**

**And Dodge comes on big
for 1965.**

'65 Dodge Coronet

DODGE COMES ON BIG FOR '65 • DART • CORONET • POLARA • CUSTOM 880 • MONACO

DODGE DIVISION



CHRYSLER
MOTORS CORPORATION



FLORIDA STATE

STARTING LINE-UP

No.	Name	Position
81	DON FLOYD	LE
70	DEL WILLIAMS	LT
51	JOE AVEZZANO	LG
55	JACK EDWARDS	C
75	DALE MacKENZIE	RG
76	TOM WEST	RT
83	BILL DAWSON	RE
13	STEVE TENSI	QB
27	PHIL SPOONER	LH
25	FRED BILETNIKOFF	RH
23	GIARDINO	FB

THE SEMINOLE SQUAD

12 Gero, QB	28 Bailey, HB	62 Lurie, G	79 F. Pennie, T
13 Tensi, QB	29 Petko, FB	63 McDowell, G	80 Wachtel, E
14 Massey, QB	40 Narramore, FB	64 Braggins, T	81 Floyd, E
15 Conway, HB	41 Menendez, HB	66 Hermann, G	82 McDuffie, E
16 Pritchett, QB	42 Murdock, FB	68 Parrish, G	83 Dawson, E
20 Green, HB	43 Ehler, FB	69 Pope, G	84 D'Allessandro, E
21 D. Jones, HB	44 Mankins, FB	70 Williams, T	85 Hosack, HB
22 Bibent, HB	51 Avezzano, G	73 Sumner, T	86 Blankenship, E
23 Giardino, FB	53 Pitts, C	74 Matthews, T	87 Garvin, E
24 Revell, HB	54 Stephens, C	75 MacKenzie, G	88 Gunter E
25 Biletnikoff, HB	55 Edwards, C	76 West, T	89 Wettstein, E
26 Campbell, HB	60 Williamson, G	77 Mangan, T	
27 Spooner, HB	61 Shinholser, C	78 C. Pennie, T	



UNIV. OF FLORIDA

STARTING LINE-UP

No.	Name	Position
81	GARY THOMAS	LE
88	RANDY JACKSON	LT
66	LARRY BECKMAN	LG
51	BILL CARR	C
72	LARRY GAGNER	RG
77	JOHN WHATLEY	RT
89	CHARLES CASEY	RE
12	TOM SHANNON	QB
33	JACK HARPER	LH
32	ALAN POE	RH
35	LARRY DUPREE	FB

THE GATOR SQUAD

11	Spurrier, QB	45	Knapp, RH	73	Lyle, RG
12	Shannon, QB	51	Carr, C	74	MacLean, LT
14	Bennett, QB	56	Bernhardt, C	76	Murphy, RT
22	Newcomer, RH	57	Pursell, LG	77	Whatley, RT
23	Trammel, LH	58	Cliett, C	80	Brown, RE
25	Kirk, FB	60	Benson, LT	81	Thomas, LE
32	Poe, RH	63	Maggio, LG	83	Snead, LE
33	Harper, LH	66	Beckman, LG	84	Matthews, LE
34	Baesler, LH	68	Richbourg, RG	85	Ewaldsen, RE
35	Dupree, FB	71	Preston, RT	88	Jackson, LT
42	Feiber, FB	72	Gagner, RG	89	Casey, RE

Plymouth roars into '65 with 4 great new sports!



'65 Sport Fury

The biggest, plushest Plymouth ever. A brand-new "ultra-everything" Plymouth that's still solidly in the low-price field.



'65 Valiant Signet

The compact that hasn't forgotten why you buy a compact. Still the best all-around compact, proving that Valiant didn't have to go big-car in price or size to give you big-car performance.



'65 Belvedere Satellite

A new way to swing without going out on a limb. For the buyer who knows that, when it's Plymouth, pride of ownership can still go hand-in-hand with low price.



'65 Barracuda Fastback

The fast-moving fastback at a spectacular low price. America's best combination yet of sports-car look, youthful vitality, all-purpose versatility, and all-around economy.

Get your free copy of the NCAA Football Almanac at your nearest participating Plymouth Dealer's.

THE ROARING '65s
FURY
BELVEDERE
VALIANT
BARRACUDA
Plymouth

Florida State University's intercollegiate athletic program is one of the most complete in the nation, with varsity sports competition in football, basketball, baseball, swimming, golf, track, tennis and cross country. The finest facilities are provided, including 40,500 seat football stadium, 4200 seat field house, major league quality baseball diamond, olympic-sized swimming pool, excellent clay track, and numerous clay and asphalt tennis courts. The completion of a new football field house with coaches' offices and dressing facilities, coupled with the existing facilities in Tully Gymnasium, insure that Seminole athletes are among the most comfortable in the South.

*First choice of those who appreciate
the finest in foods and service!
Open Breakfast, Lunch and Dinner*

BRUCE BISHOP'S 1921 W. Tennessee

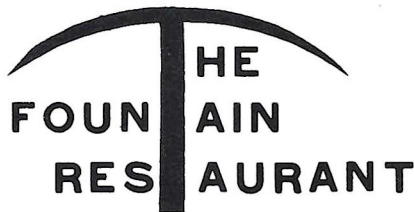

QUALITY CLEANERS

215 W. COLLEGE AVE.—DIAL 222-5097

ONE DAY SERVICE

PICK-UP and DELIVERY

Quality Laundry Work

Fluff Dry Service

EXPERT TAILORING and ALTERATIONS

ZIPPERS REPAIRED

Learn to Fly at G. C. Shuler Seminole Flying Service, Inc.

Municipal Airport

Phone 222-3121

Tallahassee, Fla.

- AIRPLANE RIDES
- FLIGHT INSTRUCTION
- AERIAL PHOTOGRAPHY
- CHARTER FLIGHTS

FLY the best—A New Cessna

"Look up—a new CESSNA will be overhead"

BENNETT'S DRUG STORE

- Prescriptions
- Cameras
- Sundries
- Gifts
- Fountain
- Cafe
- Cosmetics
- Drugs

MEET ME AT BENNETT'S

BEFORE AND AFTER THE GAME!

Corner Monroe and College Streets

Phone 222-8980 — 222-4450

*We
like
the
state
we're
in...*



In 1953, we of
The Prudential established
our South-Central Regional
Home Office in Florida. From
this location we are able
to provide fast, efficient
life insurance service
to the people of Florida
and our 10-state area.

We are proud to be
a part of the growth and
progress here in Florida,
and the past 11 years have
been busy and rewarding
ones for us. We salute
Florida State University
for its efforts in preparing
our youth today for the
even bigger things to come.



THE PRUDENTIAL
INSURANCE COMPANY OF AMERICA

SOUTH CENTRAL HOME OFFICE
JACKSONVILLE, FLORIDA

SEMINOLE BOOSTERS, INC.

Seminole Boosters, Inc. is an organization devoted entirely to the support of the Florida State University athletic program with emphasis on football.

Membership in the Boosters—the group numbers approximately 1200—is open to anyone with a sincere interest in the University's athletic welfare. Minimum contribution for an individual membership is \$10. A business membership costs \$25.

Contributions are administered in accordance with NCAA regulations and in conjunction with the FSU Department of Intercollegiate Athletics.

Boosters receive a colorful automobile license plate which provides reserved parking at the stadium, a membership card, a weekly fall publication called "The Grandstand Coach," and certain priorities on season and individual football tickets.

President of the group for 1964 is Louis Hill, president of the People's Bank of Tallahassee. Hardworking executive secretary of the organization is Thomas A. Waits, Director of Alumni Affairs at Florida State University.



Tom Waits

Louis Hill

Boosters receive special seating and parking privileges

GOOD LUCK SEMINOLES!

LOUIS SEAFARE

"A BANQUET IN A BOX"

featuring Seafood & Chicken

With over 18 different items to carry out in over 50 different sizes.

620 W. Tennessee St. Ph. 224-1181

Be sure and visit our other location in Gainesville, Fla.
309 N. W. 13th St.

FOREMOST

ICE CREAM

PHONE • 224-7136

SUNSHINE STATE DAIRYMEN'S COOP.

PHONE • 222-5303



1818 W. Tennessee

Howdy Podner . . . Me and the boys jest want to notafy everbody that we are still serven them Notorious and Dillicious charcoal-broiled Steerbrugers and Steak Samwiches at our fine Drive-In Resterant, jest 2 passes & a fumball offen the campus on West Tennessee where Call St. comes in. See you at the Seven Steers.

Yours truly,
OLE TEX.

WFSU-TV -- THE SEMINOLE STATION

Roy Weissinger brings play-by-play action to the Tallahassee area every Monday night during the season over WFSU-TV, Channel 11.

All Seminole home games are video-taped at the stadium for later showing, and game films of all away games are shown and narrated.

In addition, the Seminole games may be seen on WTHS in Miami on Wednesday nights, and WEDU in Tampa on Thursday nights.

Air time in Tallahassee is 10 p.m.

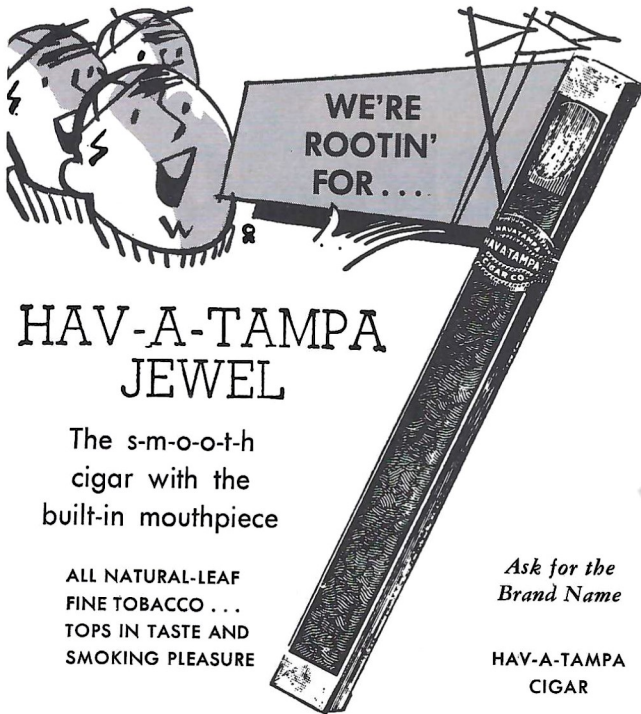
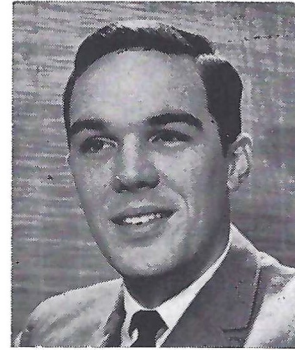

HAV-A-TAMPA JEWEL

The s-m-o-o-t-h
cigar with the
built-in mouthpiece

ALL NATURAL-LEAF
FINE TOBACCO . . .
TOPS IN TASTE AND
SMOKING PLEASURE

*Ask for the
Brand Name*

HAV-A-TAMPA
CIGAR

Distributed by **Eli Witt Tobacco & Candy Co.**
Tallahassee, Florida

**ARE YOU GOOD ENOUGH
TO BE AN ARMY OFFICER?
IF YOU ARE, DON'T SETTLE
FOR LESS!**

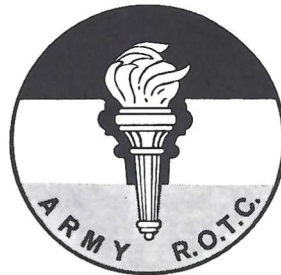

**STAY
IN
ARMY R.O.T.C.**

THE FLORIDA STATE FOOTBALL NETWORK



Follow the Seminoles at home and away with Bo Mitchell and John Haughee on the Seminole Network.

Back at the Seminole microphone for the second season are Bo Mitchell and John Haughee, bringing Florida State football to thousands of listeners throughout Georgia and Florida.

The energetic Mitchell, an ex-naval aviator with over 15 years of broadcasting experience, calls the play-by-play action for all Seminole games at home and away. Mitchell is vice-president and station manager of radio station WCOA, Pensacola.

Haughee, his partner at the mike, is sports director of WCTV for Tallahassee. An Indiana native who adopted Florida as his home over ten years ago. Haughee does the pre-game, half-time and time-out color commentary for the Seminoles.

Originating station for Florida State football games is WTNT, Tallahassee.

You can hear the entire Seminole schedule over the following stations this year: WCOA, Pensacola; WSRA, Milton; WNSM, Valparaiso; WPCF, Panama City; WTNT, Tallahassee; WDSR, Lake City; WJAX, Jacksonville; WROD, Daytona Beach; WGGG, Gainesville; WMOP, Ocala; WLBE, Leesburg; WKIS, Orlando; WDAE, Tampa.

(Stations carrying a partial schedule are WMYR, Fort Myers; WTOT, Marianna; WPAX, Thomasville, Ga.; WOOO, Deland; WCNH, Quincy; and WPRY, Perry.

Before Or After

Game

CHICKEN IN THE ROUGH
COPYRIGHT 1937 BY BEVERLY OSBORN

QUAKER HOUSE



RESTAURANT

*Dining Room
and Curb Service*

The Vogue

TALLAHASSEE, FLORIDA

- CAMERAS
- FILM
- ACCESSORIES
- RENTALS
- FAST PHOTOFINISHING

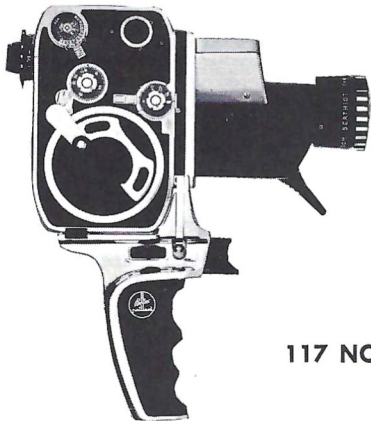

FOCUS ON

**TALLAHASSEE
CAMERA
CENTER, INC.**

FOR ALL OF YOUR PHOTO NEEDS

117 NORTH MONROE ST.

PH. 222-8771

"ACROSS FROM THE FLORIDA THEATER"

PENALTIES

1. **OFFSIDE** by either team; Violation of scrimmage or free kick formation; Encroachment on neutral zone—Loss of Five Yards.
2. **ILLEGAL PROCEDURE, POSITION OR SUBSTITUTION**—Putting ball in play before Referee signals "Ready-for-play"; Failure to complete substitution before play starts; Player out of bounds when scrimmage begins; Failure to maintain proper alignment of offensive team when ball is snapped; False start or simulating start of a play; Taking more than two steps after Fair Catch is made; Player on line receiving snap—Loss of Five Yards.
3. **ILLEGAL MOTION**—Offensive player illegally in motion when ball is snapped—Loss of Five Yards.
4. **ILLEGAL SHIFT**—Failure to stop one full second following shift—Loss of Fifteen Yards.
5. **ILLEGAL RETURN** of substitute not previously disqualified—Loss of Fifteen Yards.
6. **ILLEGAL DELAY OF GAME**; Taking more than four times out during either half (except for replacement of injured player)—Loss of Five Yards. Team not ready to play at start of either half—Loss of Fifteen Yards.
7. **PERSONAL FOUL** — Tackling or blocking defensive player who has made fair catch; Piling on; Hurdling; Grasping face mask of opponent; Tackling player out of bounds, or running into player obviously out of play; Striking an opponent with fist, forearm, elbow or locked hands; Kicking or kneeing—Loss of Fifteen Yards (Flagrant offenders will be disqualified.)
8. **CLIPPING**—Loss of Fifteen Yards.
9. **ROUGHING THE KICKER** or holder—Loss of Fifteen Yards.
10. **UNSPORTSMANLIKE CONDUCT**—Violation of rules during intermission; Illegal return of suspended player; Coaching from sidelines; Invalid signal for Fair Catch; Persons illegally on field—Loss of Fifteen Yards. (Flagrant offenders will be disqualified.)
11. **ILLEGAL USE OF HANDS AND ARMS** by offensive or defensive player; Defensive holding—Loss of Fifteen Yards.
12. **INTENTIONAL GROUNDING** of forward pass—Loss of Five Yards Plus Loss of Down.
13. **ILLEGALLY PASSING OR HANDING BALL FORWARD**—Loss of Five Yards Plus Loss of Down.
14. **FORWARD PASS OR KICK CATCHING INTERFERENCE**—Interference with opportunity of player of receiving team to catch a kick—Loss of Fifteen Yards. Interference by member of offensive team with defensive player making pass interception—Loss of Fifteen Yards Plus Loss of Down. Interference by defensive team on forward pass—Passing Team's Ball at Spot of Foul and First Down.
15. **INELIGIBLE RECEIVER DOWN-FIELD ON PASS**—Loss of Fifteen Yards.
16. **BALL ILLEGALLY TOUCHED, KICKED OR BATTED**—Forward pass being touched by ineligible receiver beyond the line of scrimmage—Loss of Fifteen Yards from Spot of Preceding Down and Loss of a Down. Eligible pass receiver who goes out of bounds and later touches a forward pass—Loss of Down. Illegal touching of kicked ball within opponent's ten yard line—Touchback.
17. **PENALTY DECLINED**; Incomplete forward pass; No play or no score.
18. **CRAWLING** by runner—Loss of Five Yards. Interlocked Interference—Loss of Fifteen Yards.

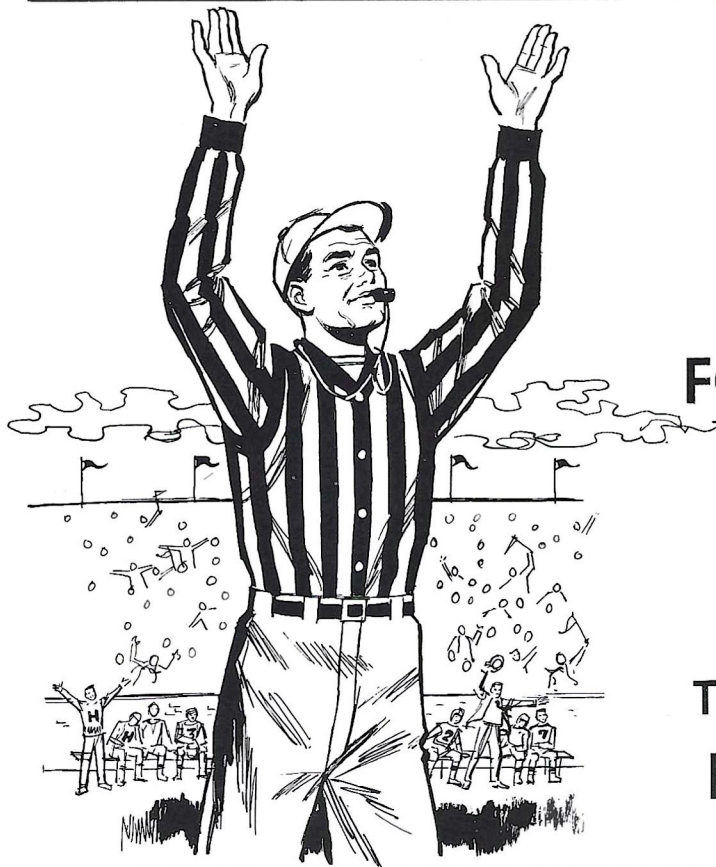

TIME! OUT!

FOR YOUR FAVORITE

Meal or Snack

AFTER THE GAME AT
THE **UNIVERSITY UNION**
FSU FOOD SERVICE



SEMINOLE CHEERLEADERS—Kneeling are John Sweets, Chattanooga, Tennessee; and David Deutsch, Palatka. Standing with them, left to right, are Dee Weber, West Palm Beach; Toni Beals, Sumpter, South Carolina; Head Cheerleader Kay Lewis, Arcadia; Peggy Thompson, Ormond Beach; and Susan Reinhart, Cocoa Beach.

SONGS AND YELLS

ALMA MATER

High O'er the Towering Pines our voices swell
 Praising these Gothic spires we love so well
 Here sons and daughters stand, faithful and true
 Hailing our Alma Mater—FSU.

FIGHT SONG

We're going to fight, fight, fight, for FSU
 We're going to scalp 'em, Seminoles,
 We're going to win, win, win, win, win this game
 And roll on down and make those goals!
 For FSU is on the warpath now,
 And at the Battle's end she's great;
 So fight, fight, fight, fight for victory
 Our Seminoles of Florida State
 F-L-O-R-I-D-A S-T-A-T-E!
 Florida State! Florida State! Florida State!

—Written by Dr. Thomas Wright,
 Associate Professor of Music

FSU CLAP CHEER

(Stomp clap, stomp clap,
 stomp clap-clap-clap-clap-clap)
 Repeat 3 times, then:
 F (clap, stomp clap, stomp clap-clap-clap-clap)
 S (clap, stomp clap, stomp clap-clap-clap-clap)
 U (clap, stomp clap, stomp clap-clap-clap-clap)
 F (clap) S (clap) U (clap-clap-clap-clap)
 Go!!

THREE GARNETS

Give me a Garnet, Garnet, Garnet, Garnet, Garnet
 Give me a Gold, Gold, Gold Gold Gold
 Garnet, Gold
 Garnet, Gold
 Go Seminoles Go!

GO FLORIDA STATE

G-o-o-o-o-o-o-o-o-o, Florida!
 G-o-o-o-o-o-o-o-o-o, State!
 Go! Go!
 Florida State!

IS EVERYBODY HAPPY!

Is everybody happy?
 AUD: Hell, yes!
 Is anybody low?
 AUD: Hell, no!
 Let's railroad Seminoles
 And take it slow!
 (Spell Seminoles 3 times)
 Go, Seminoles!

VICTORY

With a V, With an I,
 With a C, T, O, R, Y!
 With a V, With an I,
 With a C, T, O, R, Y!
 With a V I C T O R Y!
 VICTORY!!

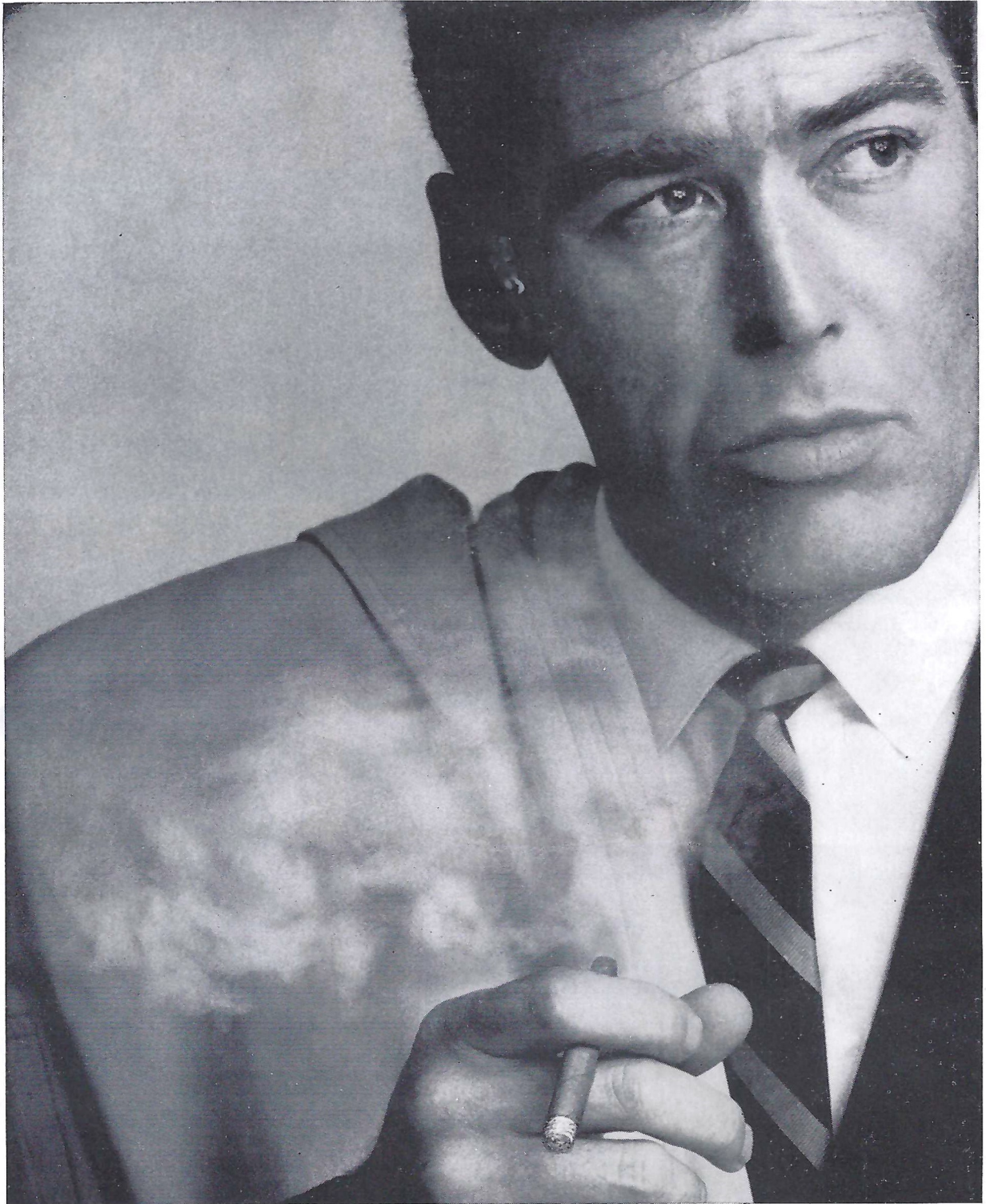

You look good with a Robt. Burns Cigarillo

Here's flavor you don't have to inhale to enjoy.
A short smoke when time is precious. Long
enough to satisfy. Ideal for the man on the move.

Smoke it. You'll look good with it.
Robt. Burns Cigarillo . . . for the "mover."
Cigarillos are on sale at this stadium.



UNIVERSITY of FLORIDA

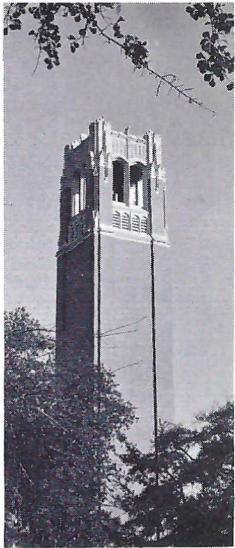

Century Tower



DR. J. WAYNE REITZ
UF President

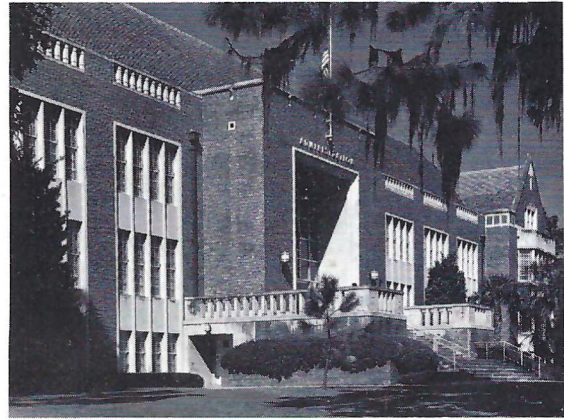

Tigert Hall



Mallory and Reid Halls
Dormitories for Women

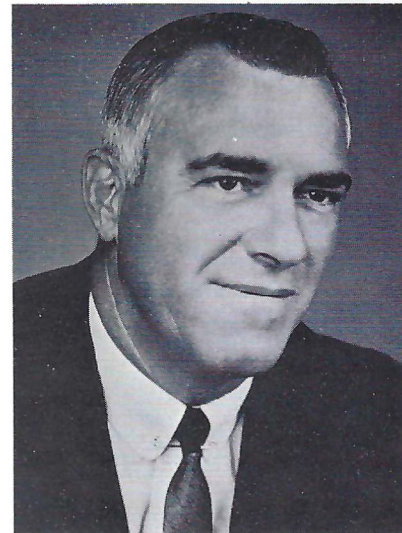

RAY GRAVES
Athletic Director & Head
Football Coach



McCarty Hall
Offices, Classrooms, Laboratories and
Library of College of Agriculture

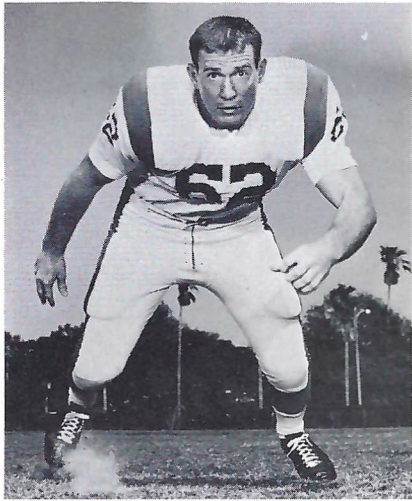

Jerry Anderson

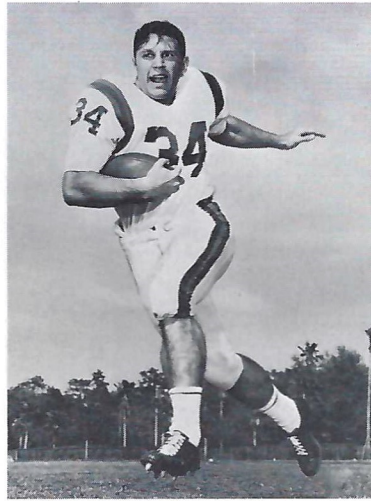

Marquis Baeszler

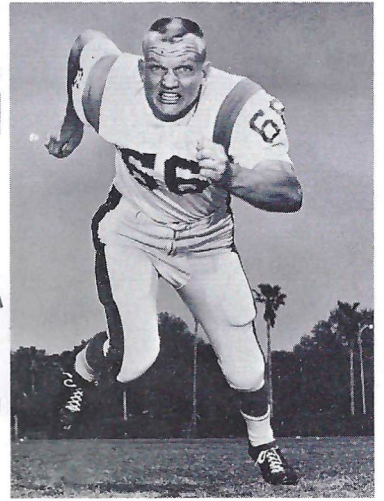

Larry Beckman

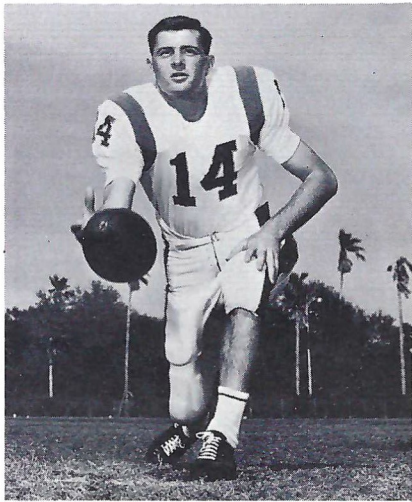

Bruce Bennett



Jim Benson

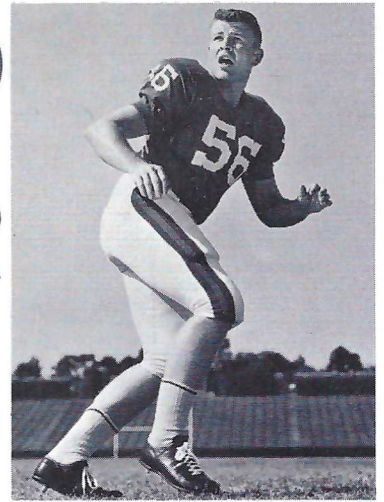

Jimmy Bernhardt

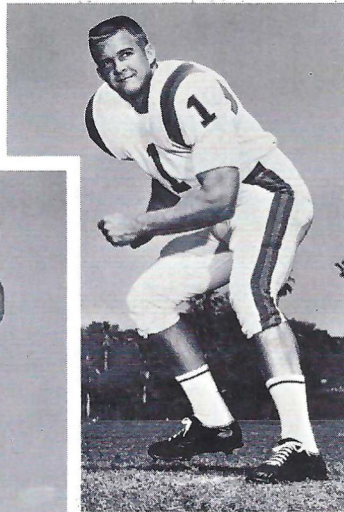

Jack Card

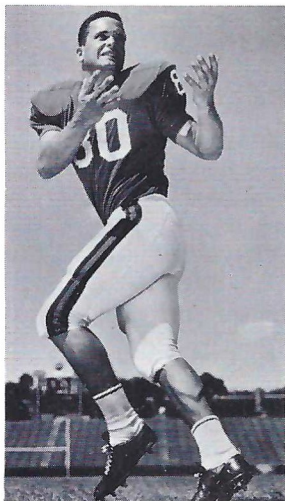

Barry Brown



Bill Carr

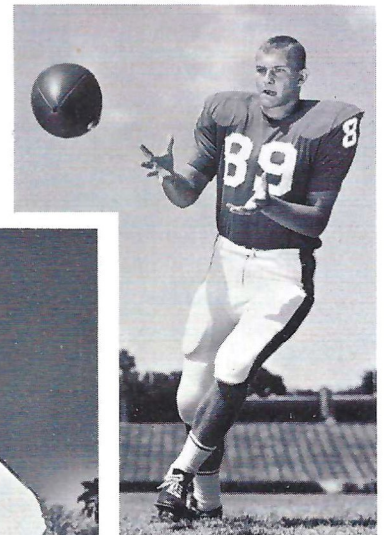

Charles Casey

**G
A
T

O
R
S**



Gary Cliett

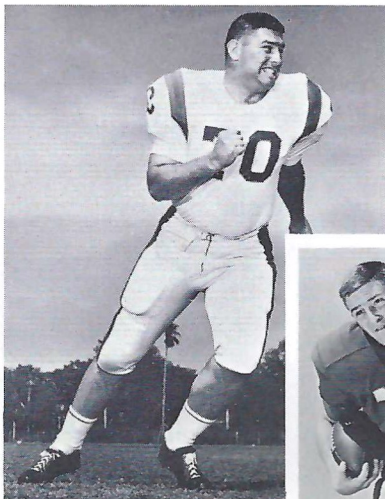

Wally Colson

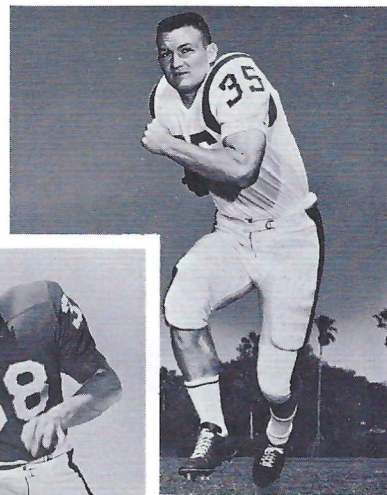

Larry Dupree

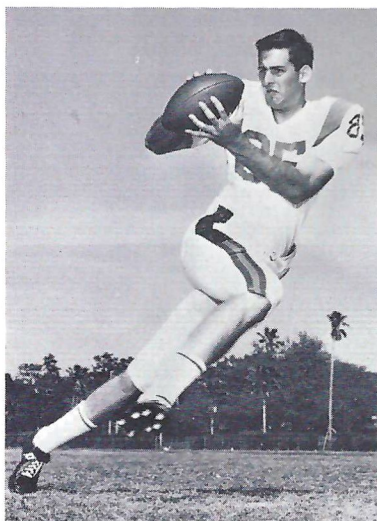

Paul Ewaldsen

**G
A
T
O**



Randy Jackson

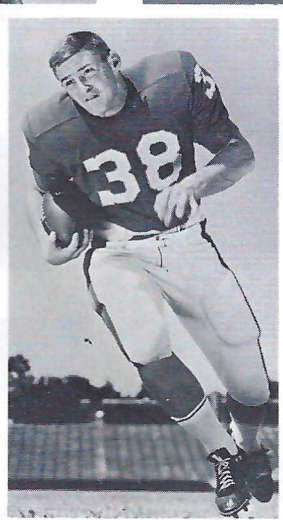

John Feiber



Larry Gagner

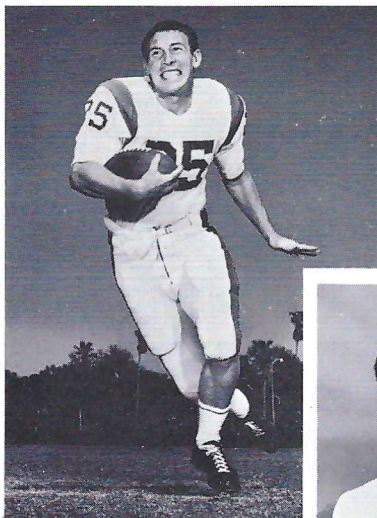

Dick Kirk

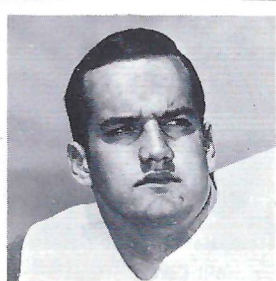

Sydney MacLean



Jack Harper



Lynn Matthews

**R
S**

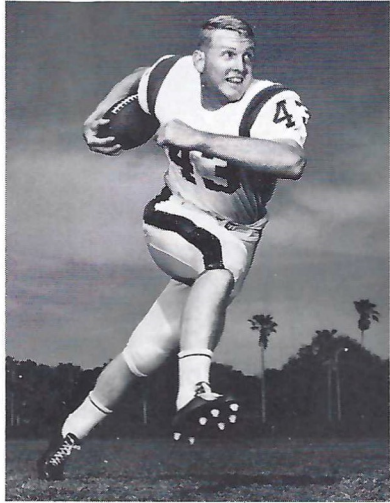

Graham McKeel



Dennis Murphy

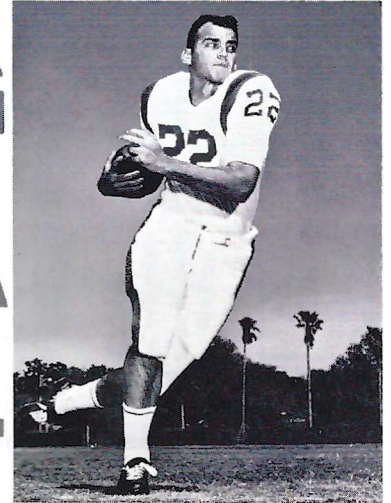

Jerry Newcomer



Alan Poe

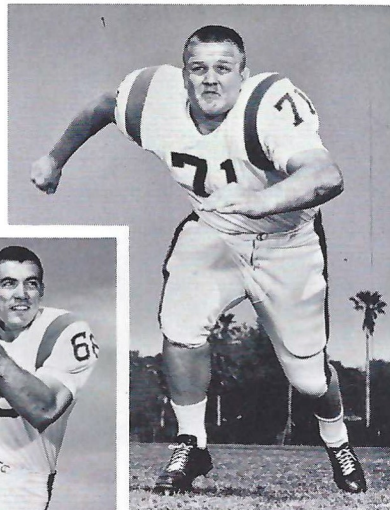

John Preston



Tom Shannon

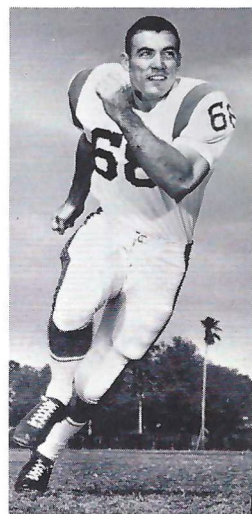

Bill Richbourg

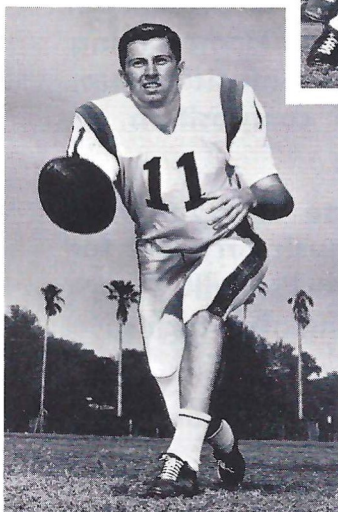

Steve Spurrier

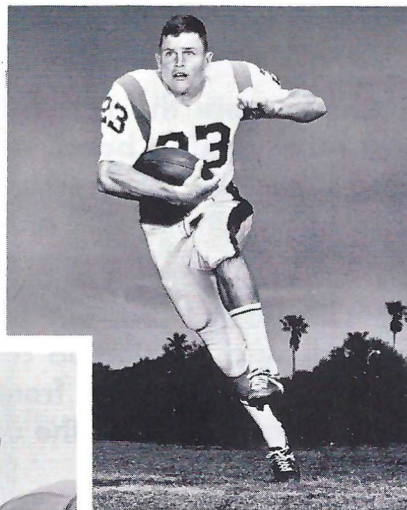

Allen Trammell

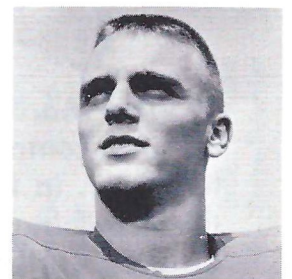

John Whatley

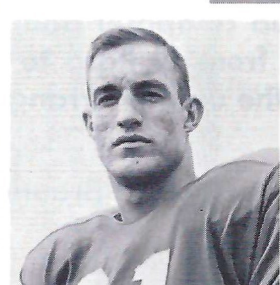

Gary Thomas

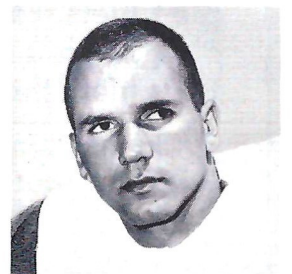

Bud Williams

**G
A
T
O
R
S**

MUSIC AT HALF-TIME

November 21, 1964

The Florida State University School of Music

Dr. K. O. Kuersteiner, Dean

Presents

THE MARCHING CHIEFS

Robert T. Braunagel, Director

Clifford K. Madsen, Associate Director

Charles Carter, Assistant Director and Arranger

Bookie Reynolds & Jerry Williams, Seminole Twins

Roger McLendon, Drum Major

Janice Eddins, Head Majorette

Cookie Winchester, Feature Twirler

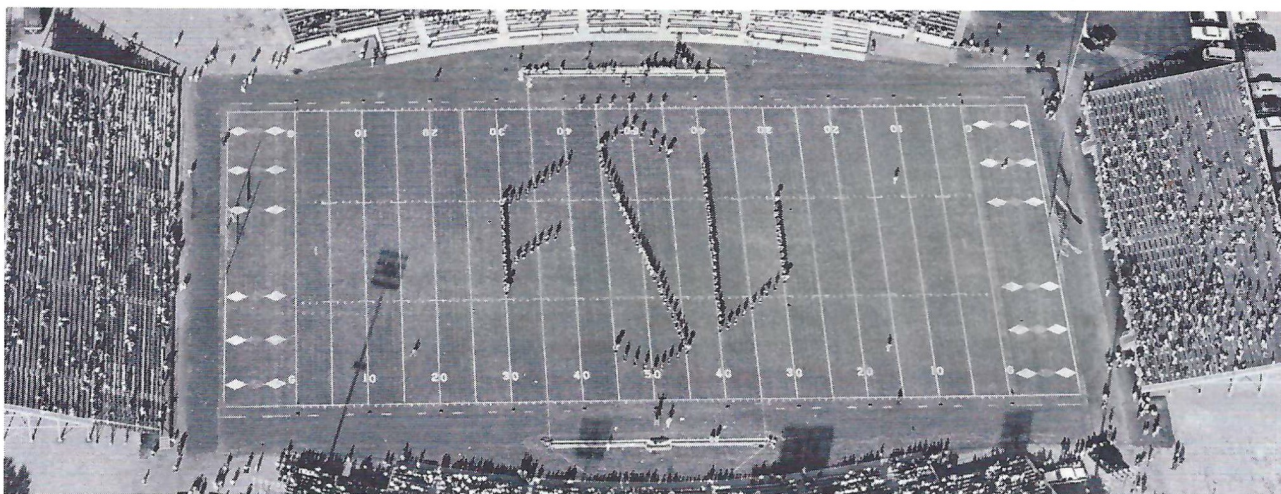

THEME: A MARCHING CHIEFS FANTASIA

The Marching Chiefs were the first band in the nation to present an original composition for marching band. It was performed at Homecoming last year. In keeping with their progressive style and fine musicianship, the Marching Chiefs again undertake an innovation in composition by Charles Carter.

"Marching Chiefs Fantasia," written by Carter, is one of a hundred compositions published by this talented composer and music arranger for the Chiefs. For many years, audiences from El Paso to Jacksonville, from Philadelphia to Miami, have enjoyed the unique arrangements which give the Chiefs their specific style.

Formations and maneuvers by Director Robert Braunagel are combined with the music.

FLORIDA STATE'S 1964 SCHEDULE (7-1-1)

Sept. 19 Miami at Miami—14-0
 Sept. 26 TCU at Ft. Worth—10-0
 Oct. 3 New Mexico State—36-0
 Oct. 10 Kentucky—48-6
 Oct. 17 Georgia at Athens—17-14
 Oct. 24 VPI at Blacksburg—11-20
 Oct. 31 Southern Mississippi—34-0
 Nov. 7 Houston at Houston—13-13
 Nov. 14 N. C. State—28-6
 Nov. 21 Florida



TALLHASSEE FEDERAL SAVINGS & LOAN ASSOCIATION

UNIVERSITY OF FLORIDA 1964 SCHEDULE (5-2)

Sept. 19 SMU—24-8
 Sept. 26 Mississippi State—16-13
 Oct. 10 Mississippi—30-14
 Oct. 17 South Carolina—37-0
 Oct. 24 Alabama—14-17
 Oct. 31 Auburn—14-0
 Nov. 7 Georgia—7-14
 Nov. 21 FSU at Tallahassee
 Nov. 28 Miami at Gainesville
 Dec. 5 LSU at Baton Rouge

OFFICIALS: Referee: Charles Bowen, Ft. Lauderdale
 Umpire: Charles Brown, Atlanta, Georgia

Linesman: George Morris, Columbus, Ga.
 Field Judge: Preston Watts, Memphis, Tenn.

Backfield Judge: John Raine, Atlanta, Georgia
 Electric Clock Operator: Joe Hicks, Birmingham, Ala.

FSU SPECIALISTS: Punters: 16 Pritchett, 85 Hosack. Kickoffs: 42 Murdock. Placements: 42 Murdock

FSU CO-CAPTAINS: 25 Fred Biletnikoff, 83 Bill Dawson

FLORIDA SPECIALISTS: Punters: 21 Seymour, 11 Spurrier. Kickoffs: 71 Preston, 73 Lyle. Holders: 23 Trammell. Placements: 10 Hall, 73 Lyle, 82 Barrett.

FLORIDA CAPTAIN: 35 Larry Dupree.

37

LEFT END	LEFT TACKLE	LEFT GUARD	CENTER	RIGHT GUARD	RIGHT TACKLE	RIGHT END
81 Don Floyd	70 Del Williams	51 Joe Avezzano	55 Jack Edwards	75 Dale MacKenzie	76 Tom West	83 Bill Dawson
84 George D'Allessandro	79 Frank Pennie	66 Dick Hermann	61 Jack Shinholser	63 Bill McDowell	73 Avery Sumner	87 Terry Garvin
88 Cliff Gunter	64 David Braggins	60 Larry Williamson	54 John Stephens	69 Ed Pope	77 Bob Mangan	80 John Wachtel

FLORIDA STATE	QUARTERBACK	LEFT HALFBACK	FULLBACK	RIGHT HALFBACK	SEMINOLES
	13 Steve Tensi	27 Phil Spooner	23 Wayne Giardino	25 Fred Biletnikoff	
	14 Jim Massey	22 Maury Bibent	43 Howard Ehler	28 Winfred Bailey	
	12 Tony Gero	20 Larry Green	40 Lee Narramore	24 Elton Revell	

NOTE: First listed are offensive starters; second, defensive; third, number two offensive

LEFT END	LEFT TACKLE	LEFT GUARD	CENTER	RIGHT GUARD	RIGHT TACKLE	RIGHT END
81 Gary Thomas	88 Randy Jackson	66 Larry Beckman	51 Bill Carr	72 Larry Gagner	77 John Whatley	89 Charles Casey
84 Lynn Matthews	74 Syd MacLean	57 Ron Pursell	56 Jim Bernhardt	68 Bill Richbourg	76 Dennis Murphy	80 Barry Brown
83 Neal Sneed	60 Jim Benson	63 Phil Maggio	58 Gary Cliett	73 Bob Lyle	71 John Preston	85 Paul Ewaldsen

U. OF FLORIDA	QUARTERBACK	LEFT HALFBACK	FULLBACK	RIGHT HALFBACK	GATORS
	12 Tom Shannon	33 Jack Harper	35 Larry Dupree	32 Alan Poe	
	14 Bruce Bennett	23 Allen Trammell	25 Dick Kirk	22 Jerry Newcomer	
	11 Steve Spurrier	34 Marquis Baeszler	42 John Feiber	45 Don Knapp	

NOTE: First listed are offensive starters; second, defensive; third, number two offensive

FLORIDA STATE'S 1964 VARSITY FOOTBALL ROSTER

No.	Name	Pos.	Class	Age	Ht.	Wt.	Hometown
12	Tony Gero	QB	Soph	20	5-10	183	Madison, N. J.
13	Steve Tensi	QB	Sr.	21	6-5	194	Cincinnati, O.
14	Jim Massey	QB	Jr.	21	5-11	181	Cairo, Ga.
15	Pat Conway	HB	Soph	19	5-10	186	Miami
16	Ed Pritchett	QB	Jr.	23	6-2	185	Decatur, Ga.
20	Larry Green	HB	Soph	19	5-10	181	Cairo, Ga.
21	Donovan Jones	HB	Soph	19	6-1	193	Lakeland
22	Maury Bibent	HB	Jr.	21	6-0	188	Cincinnati, O.
23	Wayne Giardino	FB	Soph	20	5-10	190	W. Palm Beach
24	Elton Revell	HB	Soph	20	6-0	176	Tallahassee
25	Fred Biletnikoff	HB	Sr.	21	6-1	192	Erie, Pa.
26	Bill Campbell	HB	Soph	19	5-9	180	Tampa
27	Phil Spooner	HB	Jr.	20	5-11	182	Fort Myers
28	Winfred Bailey	HB	Sr.	22	6-0	183	Atlanta
29	Joe Petko	HB	Jr.	21	5-9	185	Cincinnati, O.
40	Lee Narramore	FB	Soph	19	5-10	209	Pensacola
41	Bob Menendez	HB	Soph	19	5-10	185	Key West
42	Les Murdock	FB	Sr.	23	6-2	233	Hollywood
43	Howard Ehler	FB	Jr.	20	5-10	195	Tavares
44	Jim Mankins	FB	Jr.	20	6-2	228	King City, Calif.
51	Joe Avezzano	G	Jr.	20	6-2	228	Miami
53	David Pitts	C	Soph	20	5-9	223	Blountstown
54	John Stephens	C	Soph	18	6-1	198	Tallahassee
55	Jack Edwards	C	Sr.	21	6-1	217	Tampa
60	Larry Williamson	G	Soph	19	5-11	200	Macon
61	Jack Shinholser	C	Jr.	22	6-1	212	Tampa
62	Howard Lurie	G	Jr.	20	6-0	205	Northridge, Calif.
63	Bill McDowell	G	Jr.	20	6-1	201	Tallahassee
64	David Braggins	T	Soph	19	6-2	226	Lake Wales
66	Dick Hermann	G	Sr.	22	6-0	200	Marianna
68	Joe Parrish	G	Jr.	21	6-1	194	Auburndale
69	Ed Pope	G	Soph	20	6-1	196	Waycross, Ga.
70	Del Williams	T	Soph	18	6-2	213	Live Oak
73	Avery Sumner	T	Sr.	22	6-2	219	Adel, Ga.
74	Jay Mac Matthews	T	Soph	20	6-1	219	Chiefland
75	Dale MacKenzie	G	Sr.	21	6-2	218	Clearwater
76	Tom West	T	Sr.	21	6-4	216	Headland, Ala.
77	Bob Mangan	T	Jr.	22	6-1	222	Atlanta, Ga.
78	Charles Pennie	T	Soph	19	6-4	221	Hollywood
79	Frank Pennie	T	Jr.	21	6-4	242	Hollywood
80	John Wachtel	E	Sr.	22	6-1	203	Massillon, O.
81	Don Floyd	E	Sr.	22	6-1	195	Madison
82	Wayne McDuffie	E	Soph	19	6-2	198	Hawkinsville, Ga.
83	Bill Dawson	E	Sr.	21	6-3	220	Valdosta, Ga.
84	George D'Allessandro	E	Jr.	21	5-10	195	Fort Myers
85	John Hosack	HB	Soph	19	5-11	192	Miami
86	Bud Blankenship	E	Soph	20	6-3	200	Atlanta, Ga.
87	Terry Garvin	E	Jr.	21	5-11	190	Pensacola
88	Cliff Gunter	E	Sr.	22	6-3	187	Dothan, Ala.
89	Max Wettstein	E	Jr.	20	6-3	206	Leesburg

UNIVERSITY OF FLORIDA FOOTBALL ROSTER

No.	Name	Pos.	Class	Ht.	Wt.	Ltrs.	Hometown
1	Jack Card	LB	So.	5-6	165	0	Coral Gables
10	Jimmy Hall	QB	Sr.	5-11	166	2	Pensacola
11	Steve Spurrier	QB	So.	6-2	191	0	Johnson City, Tenn.
12	Tom Shannon	QB	Sr.	6-1	176	2	Miami
14	Bruce Bennett	DHB	Jr.	5-11	168	1	Valdosta, Ga.
16	Ken Russell	DHB	Sr.	5-10	166	1	Midland, Pa.
20	Jimmy Jordan	WB	So.	6-1	186	0	Tampa
21	Hal Seymour	DHB	Jr.	6-2	196	1	Starke
22	Jerry Newcomer	DHB	Sr.	6-0	184	2	Miami
23	Allen Trammell	DHB	Jr.	5-11	186	1	Eufaula, Ala.
25	Dick Kirk	CLB	Jr.	5-11	187	1	Ft. Lauderdale
26	George Grandy	DHB	So.	5-11	167	0	Jacksonville Beach
32	Alan Poe	WB	Jr.	5-9	183	1	Tampa
33	Jack Harper	TB	Jr.	5-11	185	1	Lakeland
34	Marquis Baeszler	TB	So.	5-8	188	0	Atlanta, Ga.
35	Larry Dupree	FB	Sr.	5-11	195	2	Macclenny
41	Steve Heidt	LB	So.	6-0	189	0	Albany, Ga.
42	John Feiber	FB	So.	5-11	202	0	Gainesville
43	Graham McKeel	WB	So.	6-1	199	0	Lakeland
44	Billy Joe James	LB	So.	5-11	204	0	Savannah, Ga.
45	Don Knapp	WB	So.	5-11	198	0	Pensacola
47	Bud Williams	CLB	Jr.	5-11	188	0	Tallahassee
51	Bill Carr	C	So.	6-3	210	0	Tallahassee
54	Bob McCullough	LB	So.	6-0	208	0	Pensacola
56	Jimmy Bernhard	LB	Sr.	5-11	195	1	Mt. Dora
57	Ron Pursell	LB	Sr.	5-11	193	0	Miami
58	Gary Cliett	C	Jr.	6-2	205	1	Tavares
60	Jim Benson	RG	So.	6-2	226	0	Bainbridge, Ga.
61	Mike Waxman	RG	Jr.	6-2	224	0	Albany, Ga.
62	Jerry Anderson	RG	So.	5-11	202	0	Miami
63	Phil Maggio	LG	So.	5-10	200	0	North Miami
66	Larry Beckman	LG	Jr.	6-2	212	1	Tampa
68	Bill Richbourg	RG	Sr.	6-0	211	2	Miami
70	Wally Colson	RT	So.	6-2	232	0	Pensacola
71	John Preston	LT	So.	6-2	235	0	Valdosta, Ga.
72	Larry Gagner	RG	Jr.	6-3	238	1	Columbus, Ga.
73	Bob Lyle	RT	Sr.	6-2	231	2	Daytona Beach
74	Sydney MacLean	RT	Sr.	6-3	230	2	Haines City
76	Dennis Murphy	LT	Sr.	6-2	252	2	Jacksonville
77	John Whately	RT	Jr.	6-3	226	1	Cairo, Ga.
79	Julian Johnson	RT	Jr.	5-11	233	0	Tampa
80	Barry Brown	RT	Jr.	6-3	224	1	Green Cove Springs
81	Gary Thomas	LE	Jr.	6-4	203	1	Ann Arbor, Mich.
82	Don Barrett	RE	So.	6-1	204	0	Ft. Lauderdale
83	Neal Sneed	LE	Jr.	6-2	201	0	Vero Beach
84	Lynn Matthews	LE	Jr.	6-2	207	1	Ft. Lauderdale
85	Paul Ewaldsen	RE	So.	6-2	198	0	Tampa
86	Chip Hoyer	LE	So.	6-2	204	0	Savannah, Ga.
88	Randy Jackson	LE	Jr.	6-5	227	0	Jacksonville Beach
89	Charles Casey	RE	Jr.	6-2	203	1	Lake City
							Atlanta, Ga.

83

Tallahassee Federal

440 N. Monroe Street * Tallahassee, Florida

HOURS: Monday-Thursday, 8:30 a.m. to 3 p.m.—Friday, 8:30 a.m. to 6 p.m.

SAVINGS AND LOAN ASSOCIATION

TELEPHONE 224-2161

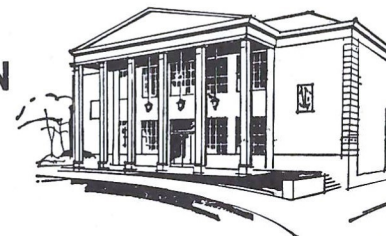

FLORIDA STATE BASKETBALL

1964-65



Head Coach J. K. "Bud" Kennedy

Coach Bud Kennedy has eight lettermen, four of them starters, returning from last year's team to build his 16th team at Florida State. Six-foot-six center Gary Schull, leading scorer and rebounder as a sophomore, returns and will team at forward with 6-4 soph Ron Malmen, who led the frosh team in scoring with a 21.3 per game average.

The Seminoles play in two nationally-known tournaments, the Vanderbilt Invitational and the Oklahoma City All-College, then return home to encounter a home schedule that includes Florida, Miami, Memphis State, Georgia Tech, Auburn, and Alabama.

1964-65 FSU BASKETBALL SCHEDULE

Dec. 1	Valdosta State	Tallahassee
Dec. 3	V.M.I.	Tallahassee
Dec. 5	Auburn	Auburn, Ala.
Dec. 7	Alabama	Tuscaloosa, Ala.
Dec. 9	Florida	Tallahassee
Dec. 18, 19	VANDERBILT INVITATIONAL TOURNEY.....	Nashville, Tenn.
Dec. 22	Tennessee	Memphis, Tenn.
Dec. 26	Tulsa	Tulsa, Okla.
Dec. 28, 29, 30	ALL-COLLEGE TOURNAMENT.....	Oklahoma City, Okla.
Jan. 7	Georgia	Athens, Ga.
Jan. 9	Miami	Tallahassee
Jan. 16	Memphis State	Tallahassee
Jan. 20	Georgia Tech	Tallahassee
Jan. 25	Auburn	Tallahassee
Jan. 30	Alabama	Tallahassee
Feb. 4	Duquesne	Baltimore, Md.
Feb. 6	Memphis State	Memphis, Tenn.
Feb. 10	Jacksonville	Tallahassee
Feb. 15	Georgia Tech	Atlanta, Ga.
Feb. 20	Tampa	Tampa
Feb. 23	Florida	Gainesville
Mar. 1	Miami	Miami
Mar. 6	Georgia	Tallahassee

ORDER TICKETS FROM:

ATHLETIC TICKET OFFICE
FLORIDA STATE UNIVERSITY
TALLAHASSEE, FLORIDA 32306

Season Ticket* \$15.00

Individual Game Tickets \$ 2.00

*10 home games

HOME GAMES BEGIN 7:45 P.M. EST
ROBERT TULLY GYMNASIUM

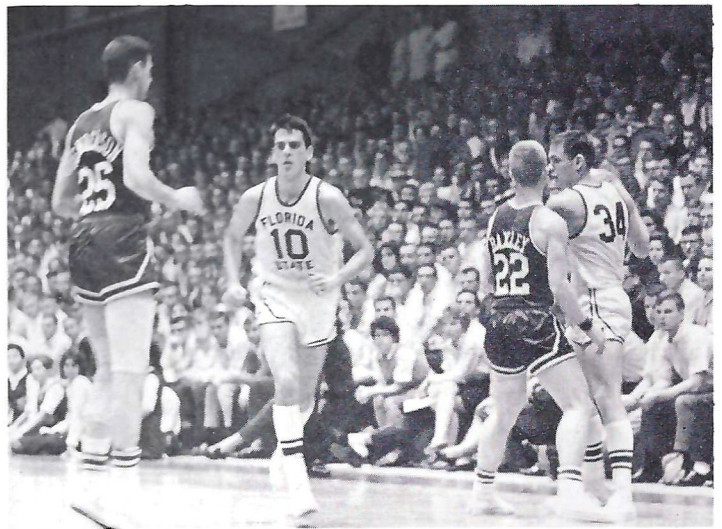

Florida State vs. Florida, January 1964. FSU's Pete Gonzalez (10) and Bob Lovell (34) move against UF's Henderson (25) and Baxley (22).



PUT VITALITY ON YOUR TEAM!

Drink Milk, the Vitality Beverage! It's your ticket to vigor and verve that really lasts. And cool, refreshing milk helps keep you bright and in the fun game all day long. So heed the cheer for milk—"put vitality on your team!"



a message from dairy farmer members of
american dairy association