



THE COLLEGE GAME

PART I: Fundamental Football
The Quarterback and Receiver

p. 44

SEPTEMBER 28, 1968

FLORIDA

STATE / FLORIDA

Football Magazine

Progress is a
Matter of People
p. 4

Player Pictures

Team Statistics
and Lineups

SEVENTY-FIVE CENTS





HAMS • BACON • SAUSAGE • WIENERS

FROSTY MORN MEATS



TODAY

by Hank Schomber

The cartoon to the right of this column may contain more truth than fiction for today's game. For the first time in its history a game is being televised from Doak Campbell Stadium, and an overflow crowd of 45,000 is expected to be on hand.

ABC television has been here for the better part of the week setting up its equipment for the "Game of the Week" telecast throughout the Southeast.

Fans, both here in the stadium and in front of TV sets, will not be disappointed if it's excitement they are looking for—at least they won't if today's game follows along the lines of its predecessors.

Although it's one of the youngest, this is one of the nation's most fiercely contested rivalries. This year with both teams expected to achieve high national recognition a little more impetus has been added.

Before the action gets started we'd like to invite you to glance through today's program. Completely revamped, the Florida State Football Magazine is all new.

The first segment of a four part series on the fundamentals of football is found on page 44. Each week the Seminole coaching staff will review the basics of their positions.

"Progress is a Matter of People" on page four is a review of the University's All-America's, both athletic and academic.

Sports Information Director Lonnie Burt gives a deft analysis of "Today's Game" on page 21, and statistics of both clubs are found on page 22.

Line-ups and team rosters are found on the flip card on pages 27-28.

This is just a sampling of what's on the pages beyond, so while you have a chance glance through. Then take it home for a good reading. We think you'll like it.

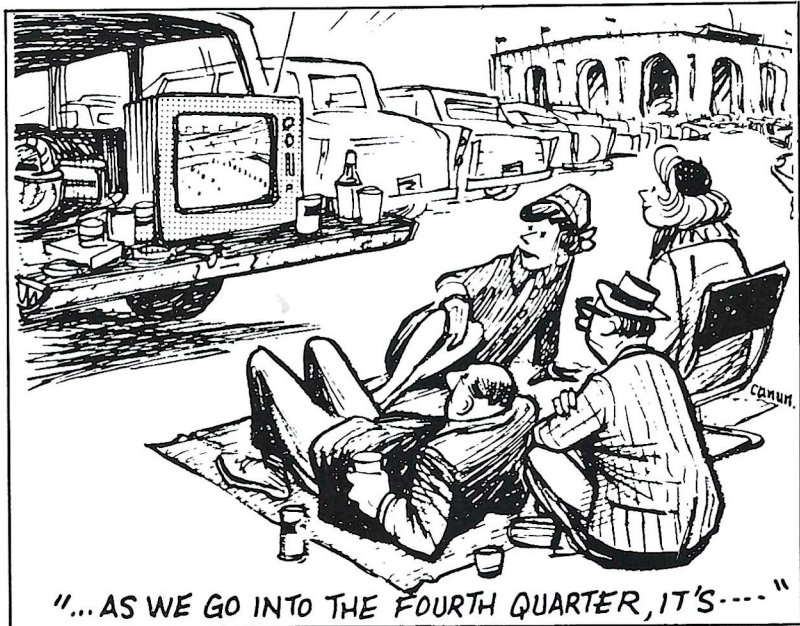

"...AS WE GO INTO THE FOURTH QUARTER, IT'S...."

FLORIDA Scouting Report

REGIONAL TELEVISION (ABC)

September 28, 1968

Kickoff 2:05 p.m.

Location: Gainesville

Enrollment: 19,600

Nickname: Gators

Colors: Orange and Blue

Stadium: Florida Field (58,780)

1967 Record: 6-4-0

Series: UF leads 7-2-1

1967 score: 21-16 Florida State

THE UNIVERSITY OF FLORIDA, founded at Ocala in 1853, is one of the largest land grant universities in the South with a faculty of 1,500 and an enrollment approaching 20,000. The University moved to Gainesville in 1905 and is made up of 16 schools and colleges. The President is Stephen O'Connell. The Athletic Director and Head Football Coach is Ray Graves, who in eight seasons has compiled a 55-27-2 record. Assistant Coaches are: Gene Ellenson, Don Brown, Dave Fuller, John Eibner, Jimmy Haynes, Lindy Infante, Ed Kensler, Bubba McGowan, Fred Pancoast, Rabbit

Smith, Jack Thompson, Jack Westbrook. THE 1968 GATOR FOOTBALL TEAM is expected to be one of the best in school history, and is nearly everyone's choice for the Southeastern Conference champion. This year's team is probably built more around defense than previous editions. Players to watch are fullback Larry Smith, tackle Guy Dennis, tight end Jim Yarbrough and quarterback Larry Rentz on offense, and linebacker David Mann, cornerback Steve Tannen, middle guard Bill Dorsey and tackle Jim Hadley on defense. Look for the Gators to run from the pro set on offense and for the defense to set up in a 5-4.

1968 SCHEDULE

23 Air Force 20
9-28 at FLORIDA STATE
10-5 Miss. State
10-12 Tulane
10-19 at N. Carolina
10-26 at Vanderbilt
11-2 Auburn (HC)
11-9 Georgia (Jax)
11-16 at Kentucky
11-23 Miami

NEXT WEEK: The Seminoles host Southwest Conference Champion Texas A&M. Last year the Tribe captured a narrow 19-18 win on a rain soaked College Station field. That was the last loss for the Aggies, who won six straight and then downed Alabama in the Cotton Bowl. A&M is even tougher this season. The entire starting backfield returns with a host of other veterans who will remember that last loss.

OFFICIAL WATCH FOR THIS GAME



LONGINES

THE WORLD'S
MOST HONORED
WATCH®

10 world's fair grand prizes
28 gold medals



Longines watches are recognized as OFFICIAL for timing world championships and Olympic sports in all fields throughout the world.

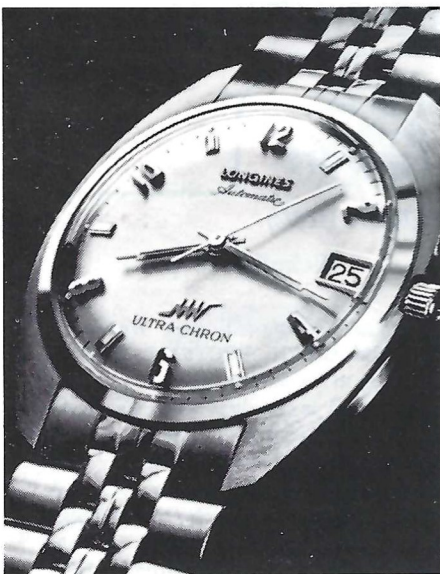

Longines Ultra-Chron #8205, automatic with calendar, \$175.
Other Ultra-Chron Models, \$115 to \$595.

the fabulous, new LONGINES ULTRA-CHRON®

Guaranteed Accurate To A Minute A Month*

The ultimate personal chronometer, guaranteed accurate to a minute a month—a mean average of 2 seconds per day. Ultra-Chron tells the date, hour, minute, second. Never needs batteries. Winds automatically while you wear it. All Proof® construction defeats water, dust, shock, magnetism. At Longines-Wittnauer Franchised Jewelers, coast-to-coast.

*Your Longines-Wittnauer Franchised Jeweler will adjust your Ultra-Chron to this accuracy, if necessary. Guarantee is for one year.

LONGINES-WITNAUER WATCH CO.

NEW YORK • MONTREAL • GENEVA

Maker of Watches Of The Highest Character
For Over A Century

FLORIDA STATE/FLORIDA





Football Magazine

Vol. XXII

September 28, 1968

No. 1

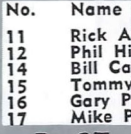
In This Issue . . .

	Florida State University	3
P. 4	Progress Is A Matter of People	4
	State and University Officials	7
P. 14	Verities Are Still Eternal	9
	Today's Halftime	10
No. Name	Officials Signals	11
11 Rick A	Head Coach Bill Peterson	12
12 Phil Hi	The Football Family	13
14 Bill Ca	1968 Seminoles	14
15 Tommy	Today's Game	21
16 Gary P	Stat Facts	22
17 Mike P	Rosters	25
P. 27	Flip Card	27
	Stadium Information	30
P. 32	Seminole Basketball	31
	Seminole Cheerleaders	32
P. 44	Seminole Boosters	34
	Penalty Explanations	36
	Seminole Radio Network	37
	University of Florida	39
	Fundamental Football: The Quarterback and Receiver	44
	Directory of Advertisers	48

Florida State Athletic Committee

Robert Earnest (Chairman), Mode L. Stone, Coyle E. Moore, Ralph Bradley, William W. Rogers, Charles Grigg, William H. Long, Mary Alexander, Mason Ladd, John Carey.



The Florida State Football Magazine is published by the Florida State University Department of Intercollegiate Athletics. Hank Schomber, Editor; Ken MacLean, Program Manager; Lonnie Burt, Executive Editor; Jayleen Woods, Associate Editor; Carl Haire, Associate Editor; Jack Ibach, Circulation Manager.



FLORIDA STATE's "pro-style of leadership is not limited to athletics. It permeates the 350-acre campus and characterizes the University's 41,000 alumni, 16,000 students and more than 3,000 dedicated members of the faculty and staff.

FOUNDED IN 1857, the University has grown to a complement of 10 colleges and schools, winning All-America honors both in arts and sciences as well as athletics. Moving rapidly upward in the national leagues of innovative institutions, Florida State is one of the 24 universities in this country which confers more than 100 Ph.D. degrees each year. It also has the distinction of holding one of the National Science Foundation's largest (\$4.8 million) grants for development as a "center of excellence" in four science areas—physics, statistics, psychobiology and chemistry.

AS THE WINTER HOME of the 1966 Nobel Laureate in Chemistry (Dr. Robert S. Mulliken), and as year-round headquarters for a faculty team with Nobel Prize potential, the University is one in which excellence in classroom teaching is its most important goal. Constantly experimenting with new formations in its educational teaching patterns, Florida State is preparing for a yearly enrollment of 28,000 by 1975.

WELCOME TO FLORIDA STATE UNIVERSITY

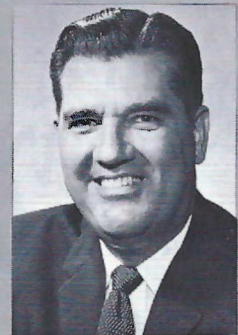

Dr. John E. Champion
President

President John E. Champion began his fourth year as Florida State University's chief executive in June of 1968. Having served the University previously as assistant dean of the School of Business and as Vice President for Administration, the 46-year-old business administrator and educator has an extensive and exemplary background in the fields of business education and accounting.

Cited as Distinguished Alumnus of the University of Georgia's Graduate School of Business Administration, he holds the bachelor's and master's degrees from that institution and the Ph.D. from the University of Michigan. He came to Florida State in 1956, following eight years of teaching at Georgia.



Del Williams

FLORIDA STATE UNIVERSITY believes that "Progress Is a Matter of People," whether one is talking about athletics or academics . . . and in its 1968 football programs will seek to introduce its fans to the many people who matter in the progress of a great institution.

That Florida State has both a talented faculty and a talented football team is due to the efforts of many more people than you will find pictured in these pages; but here are a few of the better-known Seminoles who are bringing prestige and honor to this University.

FRED BILETNIKOFF was Florida State's first consensus All-America, receiving five first-team selections and two second-team selections as flanker back for the 1964 Gator Bowl Champions.

DEL WILLIAMS added fuel to the football fires in 1966 with selection as a guard for the Second All-America team, by the Associated Press.

Progress
Is A
Matter
Of People

From
Faculty
...

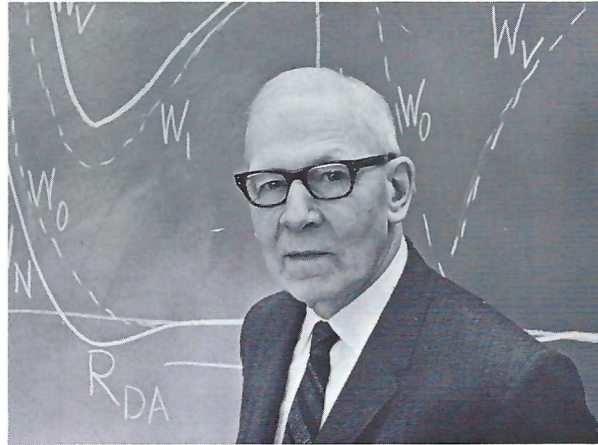

Dr. Robert S. Mulliken

**Distinguished Research Professor of Chemical Physics
1966 Nobel Laureate in Chemistry**

To
Football
...

Kim Hammond



KIM HAMMOND, in 1967, received two second team selections as quarterback, in addition to placing fifth in the Heisman Trophy balloting after being unknown at the season's start.

DR. ROBERT S. MULLIKEN, winner of the 1966 Nobel Prize in Chemistry, spends his winters teaching and conducting research in Florida State's Institute of Molecular Biophysics. Dr. Mulliken was just beginning his second winter's residence at Florida State when the Nobel Prize was announced. His studies concerning chemical bonds and the electronic structures of molecules have earned him an international nickname, as "Mr. Molecule."

Fred Biletnikoff

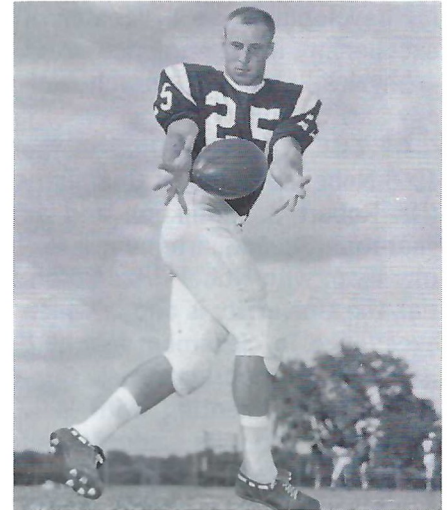



Chip Glass

RON SELLERS, Jacksonville flanker, is the second Seminole to receive a consensus All-America rating, with four first-team selections and second team berth in 1967. He was picked for *Sports Illustrated's* "All Bowl Team" and named outstanding offensive lineman as the result of his Gator Bowl performance. Sellers, now 21 and a senior in business administration, has been cited on most pre-season All-America teams this year. Sellers, who has broken all but two Seminole receiving records, is one of four 1968 players who have what it takes to make All-America this year, according to coaches and scouts. The other candidates follow:

CHIP GLASS, 21 and a senior from Tampa, is heralded as one of the top tight ends in the country. A student of history, he has been watched by the pro teams since he was a sophomore.



Ron Sellers

*Florida
State
Has*

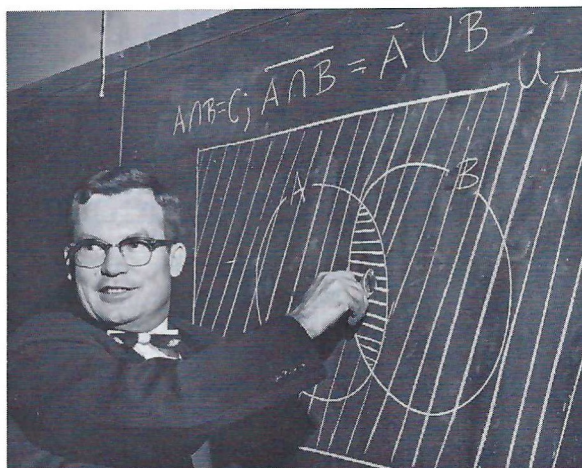

Dr. Eugene D. Nichols

Florida State's Distinguished Professor of the Year
1968-1969, Mathematics Education

*An
All-America
Team*

Dale McCullers



DALE McCULLERS, a 21-year-old senior from Live Oak who is majoring in criminology and corrections, was named Associated Press Lineman of the Week last season following the Memphis State game.

JACK FENWICK, cited as one of the senior leaders, has started every game since becoming a varsity tackle. From Norwood, Ohio, he is 22 and a criminology and corrections major.

DR. EUGENE D. NICHOLS, 45, is one of the most widely-known teachers of modern mathematics, and author of several texts. Selected for the University's highest honor this year, he currently chairs the Mathematics Education Department.

Jack Fenwick

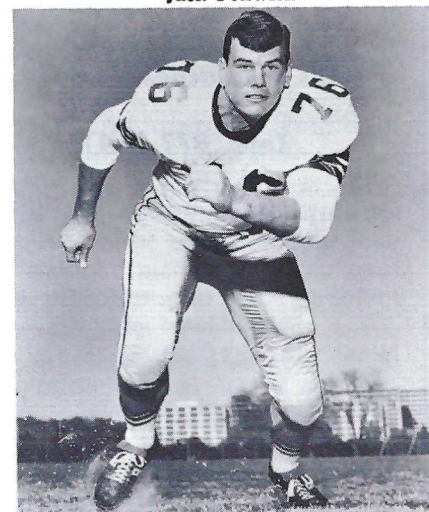



Your Host from Coast to Coast®

1302 Apalachee Parkway

Tele. 877-3141

Complete Banquet Facilities

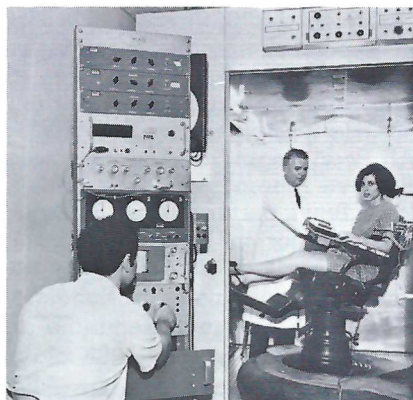

Dr. Daniel Kenshalo, Center
Psychobiology

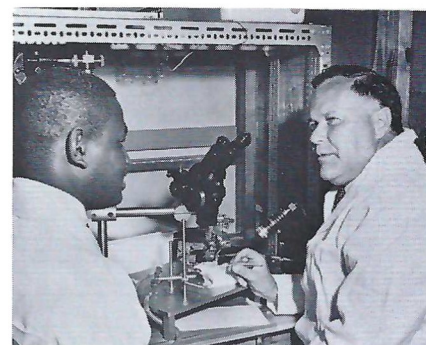

Dr. Lloyd Beidler, Right
Psychobiology

\$4.8
Million
Grant

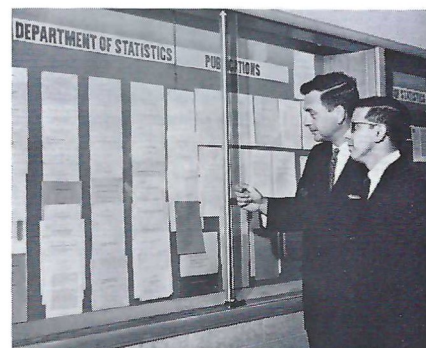

Dr. Ralph Bradley, Left
Statistics

Five Science Quarterbacks

The five Florida State scientists identified in the photographs on this page are quarterbacking a \$4.8 million grant from the National Science Foundation, given to the University this year for the development of a "center of excellence" in each of their academic areas. Coupled with \$2 million in matching state appropriations, the sum of more than \$6 million is expected to push Florida State's ratings in these fields—already among the nation's best—even higher.

Providing funds for additional members for the University's interdisciplinary research teams, new facilities, equipment and a new accelerator, the Science Development Grant represents the 26th major award by NSF "to increase the number of top-rate science institutions in the United States."

Chemistry
Dr. Gregory Choppin, Center

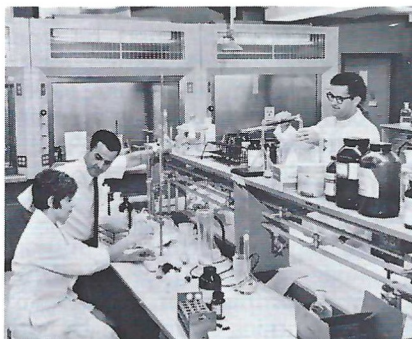

Physics
Dr. Norman Heydenburg, Right



UNIVERSITY OFFICIALS

STATE BOARD OF EDUCATION

Claude R. Kirk, Jr.
Governor

Floyd T. Christian
Superintendent of Public Instruction

Tom Adams
Secretary of State

Earl Faircloth
Attorney General

Broward Williams
Treasurer

FLORIDA BOARD OF REGENTS

Robert B. Mautz
Chancellor

Mrs. John C. Behringer (Margaret)
Fort Lauderdale

Hon. Chester H. Ferguson, Chairman
Tampa

Hon. D. Burke Kibler III
Lakeland

Hon. Henry Kramer
Jacksonville

Dr. Clarence L. Menser
Vero Beach

Dr. Louis C. Murray
Orlando

Hon. John C. Pace
Pensacola

Hon. Julius F. Parker, Jr.
Tallahassee

Mrs. E. C. Pearce (Carolyn)
Miami

FLORIDA STATE UNIVERSITY

Dr. John E. Champion
President

Dr. E. Laurence Chalmers, Jr.
Vice President for Academic Affairs

Dr. H. Odell Waldby
Vice President for Administration

Dr. John J. Carey
Vice President of Student Affairs

Dr. Juanita Gibson
Executive Assistant to the President

Patrick W. Hogan
Director of University Relations



We're proud...

that pHisoHex® has been selected as the antibacterial wash to be used by the U.S. Team for the 1968 Olympic Games!

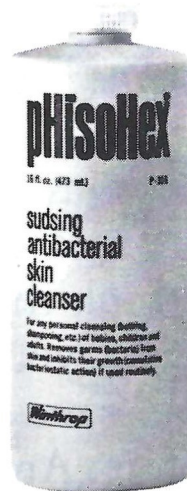

A winning athlete takes special care of his skin. Above all, he protects it against bacteria that can cause infections and lead to missed practice sessions and games.

If you've ever tried to play with an infected blister on your heel or an abscess on your finger, then you know the role of healthy skin in sports. And that's why pHisoHex is an important part of an athlete's daily health routine. pHisoHex is America's leading liquid antibacterial skin cleanser in homes and in hospitals. Used regularly in place of soap, pHisoHex produces a superclean skin and builds up an invisible antibacterial film of hexa-

chlorophene to protect your skin against germs between washings.

And if you have problem skin, pHisoHex is often valuable. The antibacterial film it leaves on your face will ward off blemish-infecting bacteria. pHisoHex also helps to soften and wash away blackheads.

Use pHisoHex, the skin cleanser of winning athletes.

Made by Winthrop Laboratories, 90 Park Avenue, New York, N.Y. 10016. Available in drugstores in 5 oz. and 16 oz. plastic squeeze bottles.

Winthrop

Winthrop Laboratories, New York, N.Y. 10016

(1230C)

Break your beard in right.

Right now your beard is in the formative stage.

You can shave it with a razor blade like your father does. And each time you do your beard will grow back a little more difficult. Until one day shaving's no longer a chore. It's an agony.

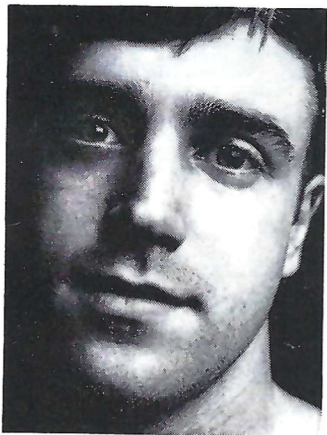

Look no further than your father's face for proof.

But fortunately, you're catching your beard at an early age. You can break it in to be just as shaveable 10 and 20 years from now as it is today.

With a REMINGTON® shaver.

And if you think the kind of shave we're selling won't be close enough for you, you're wrong.

Our new blades are sharper than anything that's been in an electric shaver before. And there's a dial that lets you adjust them for your skin and beard.

What's more, you can dial a REMINGTON electric shaver into a sideburn trimmer.

Admittedly, it costs more to buy our electric shaver than a razor and some blades.

But it's a good investment.

These next few years will determine how you and your beard will get along for the rest of your lives. †

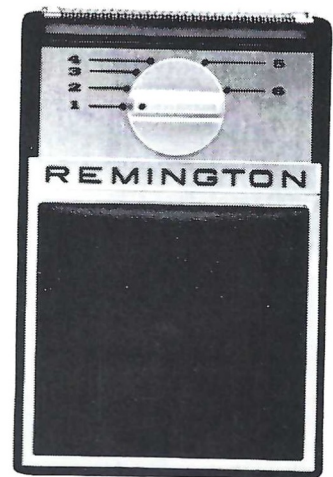

REMINGTON
ELECTRIC SHAVING DIVISION, BRIDGEPORT, CONNECTICUT.

VERITIES ARE STILL ETERNAL

by ROBERT J. KANE

Director of Athletics / Cornell University



I DON'T WISH to take advantage of the gracious loan of this space by masquerading as the kindly old philosopher, or as any kind of philosopher, but I am impelled to offer my observation on the way things are on our campus these days. There has been a genuine note of alarm sounded in your conversations and correspondence with me lately and I beg the privilege to respond. Now, I do look upon myself as somewhat more than a casual observer and I am convinced there is no need for alarm. Thank goodness for your interest, though. That we need.

In my view the boys and girls on our campus today, generally speaking, are the same kind of stock that was here in your day and mine. We do have the "way-out" mavericks who are really not mavericks at all because they are actually more entrenched in conformity than the others. They dress alike, slouch alike, are unkempt alike. They have achieved one thing that I can understand about their antics and that is they have captured your attention and they desperately want that. They mean to shock, maybe even to horrify. They are carrying on their own little war with us. But remember they are the few, the 5-6% perhaps, of our population. In different dress certainly and with a different approach perhaps, but didn't we have people like that here in our day?

I confess, I don't know this breed, but I see them around. I know the others. And they are lovely people. I know the athletes best. They do not change. They are bright, fastidious, friendly, mannerly — same as when you were here.

My appraisal has to be one-di-

mensional because I do not know these successors to the bohemians of the '30's, my era. All I know is that some of those bohemians are the capitalists of the '60's. We must resist putting all of today's supposed defiant ones in the same basket . . . Some are indeed at odds with the universe. Some do the bit merely for kicks.

I was in Tony's barbershop on College Avenue shortly after Christmas recess and an undergraduate came in who obviously was a favorite with the resident barbers. They exchanged laughing pleasantries with him. Here-with the colloquy between Joe, Tony's son, who mans chair number three, and the engaging young man:

"What did your old man say when you got home minus the beard and with a brush cut?"

"Figure that guy out if you can," responded the boy good naturedly, "he gave me strict orders to get a haircut and a clean shave or not to come home at Christmas. I arrived and he took one look at me and said, 'grow 'em back.' You looked better before. I can see you too well now."

The boy's bubbling personality does not fit the pattern of the defiant, leather-jacketed hood we like to ascribe to the bearded, stringy-haired ones. Chances are he will be horrified at whatever mode of expression his brothers of the mid-'90's are using then to scandalize.

A former member of the Cornell faculty of Arts & Sciences (1922 to 1938), the late Prof. William C. DeVane, made some eloquent observations on his 25-years' experience as Dean of Yale University, upon his retirement in March of 1965. "Our students and our young faculty are lack-

ing in gaiety these days," he said. "The young people are so serious and they go around in those awful clothes to show the democratization of everything. You see girls on campus in dungarees and jackets and their hair mussed up, trying to look as dirty as possible. You want to grab them and say, 'You are supposed to be charming.' Seems to me we had more fun in my day, even in graduate school."

Prof. DeVane did not mean to describe everybody at Yale that way, I am certain, nor their dates. It's just that he was as chauvinistic about his alma mater as we are about Cornell. We are upset so we paint with a wide brush. We want everyone of us to be in the classic mold. And that is exactly the message the mutineers are transmitting, in their picaresque style: Shove it, squares.

But don't worry. The verities are still eternal. I wish you could have attended the postseason football banquet to see our varsity squad. What a handsome, wholesome bunch of young bucks. Neatly attired, having fun.

I am proud of our athletes. They make us look good, at home and abroad. But all our proud ones are not athletes. For every mindless one who slams the door in my face as I go in and out of Teagle Hall every day there are five courtly young men who patiently hold the door and speak graciously to the gray haired old guy; for every slovenly one there are nine neat, clean ones; for every wild driver who scares you half to death there are scores of cautious ones, and among them the kind who will stop and pull you out of a snow-bank as two fine boys did for me recently, hurrying on gaily, not waiting for my thanks — their helping hand had already made them late for their nine o'clock class.

Did you know that Cornell boys and girls spend hundreds of their precious hours each year tutoring underprivileged kids in Ithaca? And did you read about the students from Watermargin and CURW (Cornell United Religious Work) who pitched in and gave three days of the weekend of February 10-12 to clean, patch and paint an old abandoned house on Lake Avenue to prepare it for a destitute family of seven, a mother and her six children who were burned out of their home on Madison Street a few days before? A picture in the *Ithaca Journal* showed that two or three of these charitable people had longish hair. One had a beard somewhat resembling Ezra Cornell's.

Yes, there are wonderful young men and women on our campus these days. Now mind you, no more wonderful than in your day . . . but as wonderful. And that's all right.

NOTE — This article first appeared in the Cornell Alumni News.

Electrical Contractors

- INDUSTRIAL
- COMMERCIAL



Licensed & Bonded

J. B. CLARK,
President

LEE H. TOWNSEND,
Vice President

576-3727

IF NO ANSWER DIAL 385-4030

CLARK ELECTRIC CO.
OF FLORIDA

1133 Kissimmee St.
TALLAHASSEE, FLORIDA

BENNETT'S DISCOUNT DRUG STORE

- Prescriptions
- Cameras
- Sundries
- Gifts
- Fountain
- Cafe
- Cosmetics
- Drugs

MEET ME AT BENNETT'S

BEFORE AND AFTER THE GAME!

Corner Monroe and College Streets

Phone 222-8980 — 222-4450

Today's Halftime

THE MARCHING CHIEFS

Robert T. Braunagel, Director
Alvin Wardle, Assistant Director
Charles Carter, Assistant Director
and Arranger

Herschel Beazley, Drum Major
Kathy Smith, Head Majorette
Will Shurley, Solo Twirler

THEME: Swing with Big Bands of 1940

Music	Formation
Fanfare	Double Company Front—The F.S.U. Marching Chiefs open this season to the tunes of the 1940 Big Bands.
And the Angels Sing	B.G.—The Chiefs form Benny Goodman's initials.
Getting Sentimental Over You	Trombone—The Band now plays Tommy Dorsey's theme song—watch the slide gliss up.
One O'Clock Jump	Piano—The majorettes are featured as the band moves into the next formation. You are now watching the prettiest front in Dixie.
I Can't Stop Loving You	The Chiefs now feature solo twirler Will Shurley.
Eager Beaver	Drill Sequence—The Band executes precision drill to a Stan Kenton tune.
Concert Medley	Finale—Featuring Charles Carter, directing his own arrangement and the beautiful majorettes.
	1) Mood Indigo 2) Caladonia

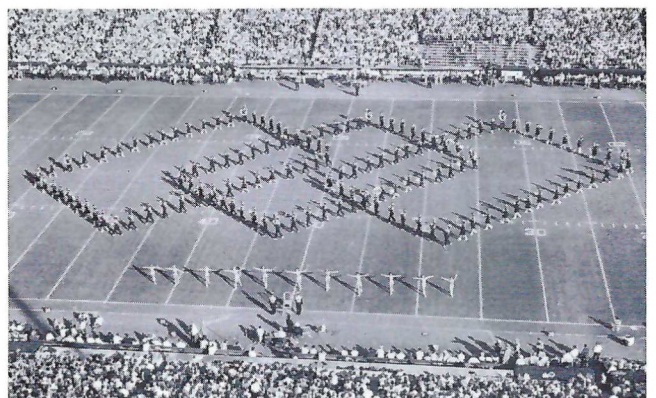



Illegal Use of Hands & Arms



Ball Illegally Touched, Kicked or Batted



Touchdown or Field Goal



Forward Pass or Kick Catching Interference



Personal Foul (Tripping, hurdling, tackling out of bounds)



Ball Ready-for-Play



Ball Dead; If Hand is Moved from Side to Side: Touchback



Crawling, Helping the Runner or Interlocked Interference



RAGANS and ROBERTS TIRE COMPANY



Big Bend's Largest Goodyear & Sinclair Dealer

James W. Ragans — OWNERS — Eli P. Roberts

Complete Service Department
Including Front End and Brake Rebuilding
Tires - Batteries - Accessories - Toys
— Philco Appliances —

— USE OUR BUDGET PLAN —

Fuel Oils For Home, Business and Farm

for AUTOMOTIVE SERVICE call

224-8156

for FUEL OIL call

576-3145

609 W. Tennessee Street
2203 Lake Bradford Rd.
1031 South Magnolia

DRIVE WITH CARE AND BUY SINCLAIR



Illegal Motion



Offside (Violation of scrimmage or free kick formation)



Safety



Ineligible Receiver Down Field on Pass



Roughing the Kicker



Illegal Position, Procedure or Motion



Delay of Game



Intentional Grounding



First Down

Sinclair

OFFICIAL SIGNALS



Incomplete Forward Pass, Penalty Declined, No Play or No Score



Start the Clock or No More Time-Outs Allowed



Time-Out



Unsportsmanlike Conduct

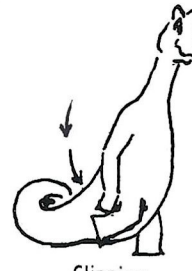

Clipping

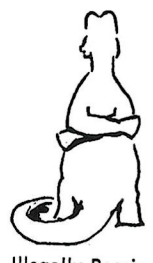

Illegally Passing or Handing Ball Forward



OPEN
7a.m. to 6p.m.
Mon. thru Sat.

**WITH 2 CONVENIENT
 LOCATIONS TO
 SERVE YOU**

LOCATION NO. 1
1001 W. PENSACOLA ST.
PHONE 224-0731

LOCATION NO. 2
836 LAKE BRADFORD RD.
PHONE 222-3523

Coach Peterson

by **BILL MCGROTHA**
 Sports Editor, Tallahassee Democrat

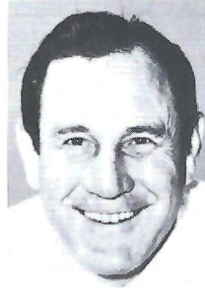

A fellow on the phone asked would I write a story about Bill Peterson for this program, make it personal, tell it like I know him . . . and hold it to 250 words.

There ain't no way.

There is hardly any way to explain Florida State's head football coach in 250,000 words. He lends himself not at all well to telling about in words, period. You have to have a "feel" for knowing about Pete, and for most it comes only from being around him a long, long time.

He is what you call a walking paradox. More than most, he is not always what he seems.

Sometimes he kind of reminds me of a woman, the way he talks. You see, when something crosses his mind he often blurts it out. He's always thinking out loud. He is emotional; it is a way of getting things out of his system. Because he does this, some call him a cry baby . . . He is that and much in the manner of Georgia's Wallace Butts, another renowned weeper. Like Butts, Pete will use any convenient shoulder.

Also like Butts, he's much of a man . . . which they don't make many of anymore. Thoroughly rugged with more energy than a 2-year-old colt, Peterson can be terribly impatient with the little annoying things that get in his way—and these are the molehills he sometimes makes mountains out of. Of course, some of the mountains are very real ones.

But give the man some real trouble, the kind that makes mice out of men, and he's got his cup of tea. He's one of those who reacts better with a crisis. If he doesn't have a ready-made crisis, you can give points on his manufacturing one—or more.

What he does to the English language, on occasion, only Casey Stengel before him has done. Yet, when he's at ease, with his busy mind firmly on the matter at hand, he can be among the most articulate of speakers.

He enjoys life, and he tackles it with the same zest that he does football. The only "name" of any game with him is winning. Yet, he likes his fun with it, and he is totally obsessed.

Only he, I think, could have accomplished what he has in FSU football with the same resources. Despite his yelps, he's never recognized the odds, really. He has never stopped believing that he could, despite all, make his football team No. 1. He's one to find a way.

He summed himself up really well, paradoxes and all, one day during the summer when near the end of a particularly long lament over the telephone, he said: "Hell, Bill, I don't want to be no Knute Rockne—I just want to win!"

That's Pete!



Vaughn Mancha
 Athletic Director



Ken MacLean
 Assistant to A.D.

Football Family



Bob Harbison
Defensive Chief



Joe Gibbs
Offensive Chief



Gary Wyant
Defensive Backs



Bobby Jackson
Def. Ends,
Linebackers



Dan Henning
Quarterbacks,
Receivers



Al Conover
Running Backs

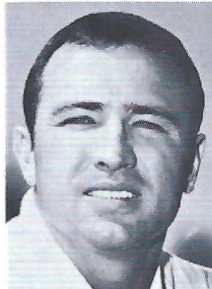

Gene McDowell
Freshmen



Doug Hafner
Recruiter



Don Fauls
Head Trainer

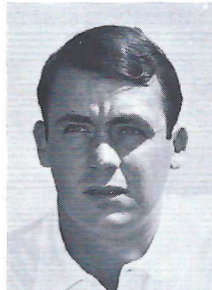

Bill Zeigler
Asst. Trainer

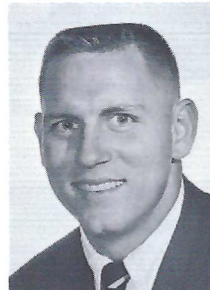

T. K. Wetherell
Acad. Advisor

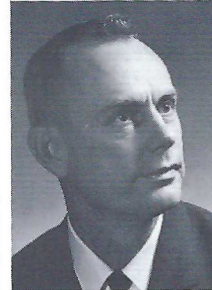

Claude Thigpen
Ticket Mgr.

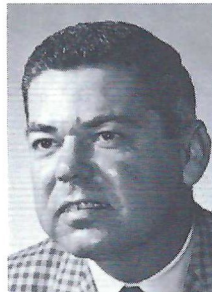

Lonnie Burt
Sports Info. Dir.

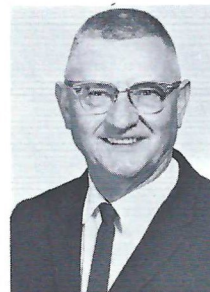

Tillman Dixon
Equip. Mgr.



Dr. Dale Maxwell
Team Physician

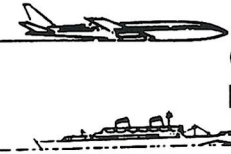

GOING
PLACES
?

ATHENS, GEORGIA? ATHENS, GREECE?
NEW YORK? NASSAU? NEPAL?

TRAVEL IS OUR PROFESSION

*No Charge For Our Services
Tickets - Reservations At Printed Rates*

MARION HAY
TOM LYLE
JEANNIE SMITH

TALLAHASSEE TRAVEL AND TOURS, INC.

Formerly Hay Travel Service

Established 1930

CALHOUN AT CALL STREET

TELEPHONE 224-4161



WHERE YOU
WILL FIND
YOUR FRIENDS

701 W. JEFFERSON
South Gate F.S.U.

**MIDYETTE-MOOR
Insurance Agency**

"Ask Those We Serve"

Complete Insurance and Bond Service

PHONE 222-3456



**MIDYETTE-MOOR BUILDING
TALLAHASSEE, FLORIDA**

SAYS

SCALP 'EM SEMINOLES!



Payne Midyette
Frank Moor
Ed Clark
Winslow Sullivan
Paul Lewis
Payne Midyette, Jr.
Bill Moor
Bill Franklin

Jim Woods
Glenn Sears
Jerry Darnell
Ron Davis
Richard Lobb
Rex Sikes
Walt Young

Miller
CHEVROLET COMPANY

Havana, Florida

539-6376

15 Miles North of Tallahassee

on U. S. 27

Phone Toll Free

224-1317

The 1968 Seminoles

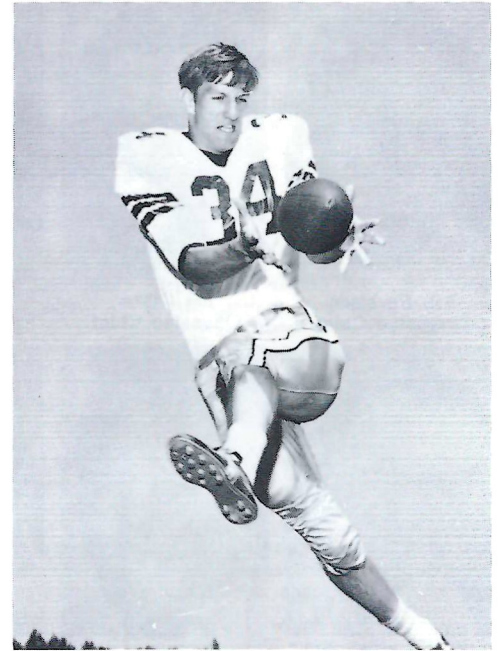

Ron Sellers—Jacksonville
Sr.—Business



Dale McCullers—Live Oak
Sr.—Criminology



Randy Logan
Seal Beach, Calif.
Sr.—Business

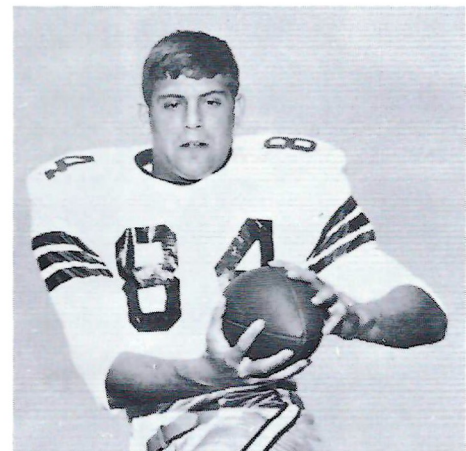

Chip Glass—Tampa
Sr.—Soc. St. Ed.

The 1968 Seminoles



Jack Fenwick—Norwood, Ohio
Sr.—Criminology



Billy Cox—Atlanta, Ga.
Sr.—Business



Chuck Eason—Tallahassee
Sr.—Business

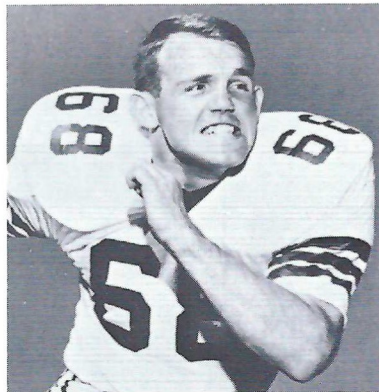

Larry Pendleton—Winter Garden
Sr.—Soc. St. Ed.



Billy Rhodes—Eustis
Sr.—Hotel & Rest. Mgt.

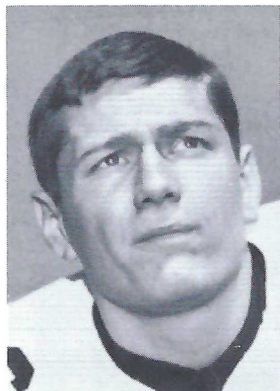

Gary Pajcic—Jacksonville
Sr.—Pre Law

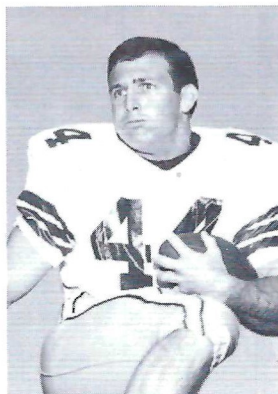

John Pittman
Brunswick, Ga.
Sr.—Business

Compliments of a Fan.....

The folks at DOLIME who supply . . . Florida's agricultural soil with dolomite and high calcium lime (as well as the soil in the field in Campbell Stadium) . . . wish the Florida State "Seminoles" best of luck for a winning season.



DOLIME
MINERALS COMPANY

P. O. Box 1441
Bartow, Florida 33830
Phone 813/533-8144

**DOLIME MAKES
YOUR GOOD EARTH
EVEN SWEETER!**



SPURGEON CAMP

*"Let's Be
#1
In 1968"*

★
NOBODY...
BUT NOBODY
UNDERSSELLS.
★

**SOUTHERN
ELECTRIC INC.**



**TIME!
OUT!**

FOR
YOUR FAVORITE

*Meal
or
Snack*

AFTER THE GAME AT
THE **UNIVERSITY UNION**
FSU FOOD SERVICE

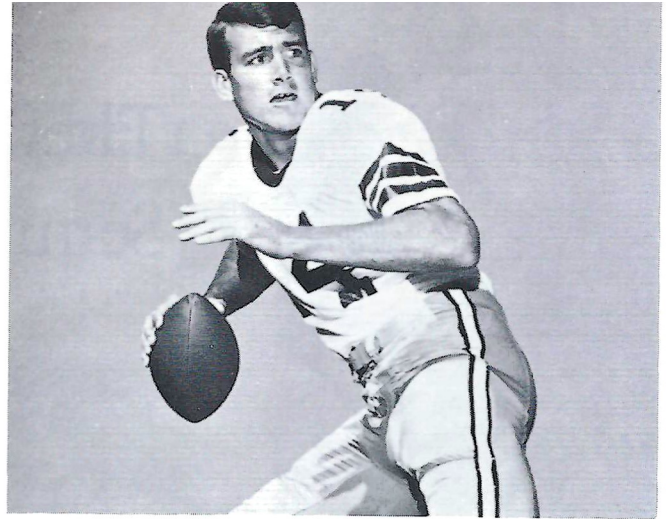

Bill Cappleman—Dunedin
Jr.—Business



Jeff Curchin—Ocala
Jr.—Criminology

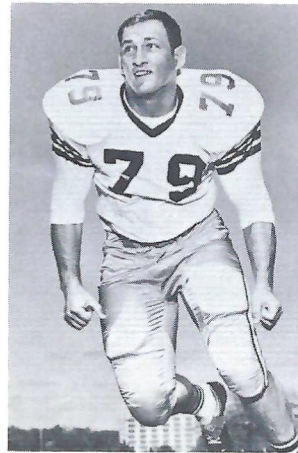

Frank Vohun—Brooksville
Jr.—Phys. Educ.

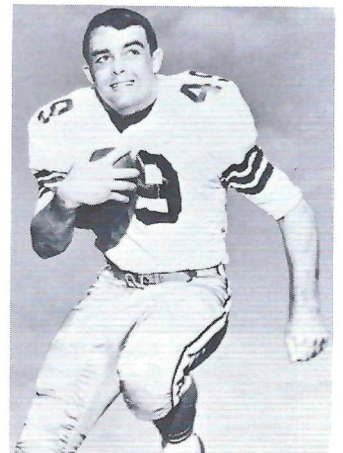

Terry Eagerton—Jacksonville
Jr.—Business

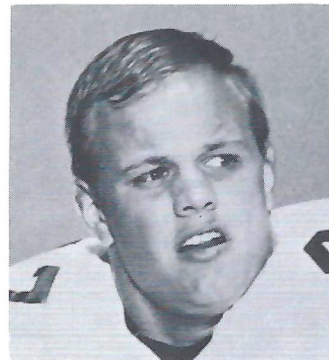

Joe Benson—Birmingham, Ala.
Sr.—Accounting

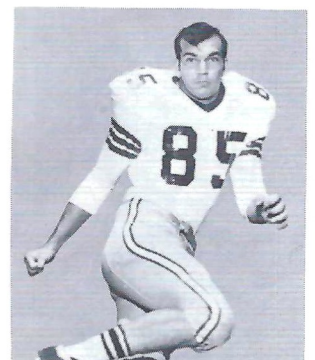

Floyd Ratliff—Jesup, Ga.
Jr.—Psychology

1968 Seminoles



Phil Abaira—Ft. Lauderdale
Jr.—Engr. Sc.

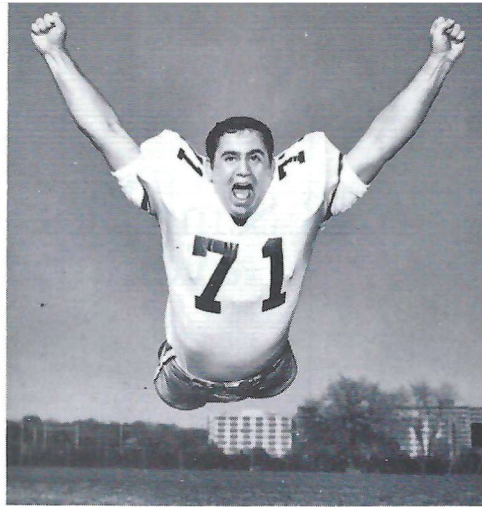

Harvey Zion—Atlanta, Ga.
Sr.—Pre Med



Bill Gunter—Dothan, Ala.
Sr.—Business

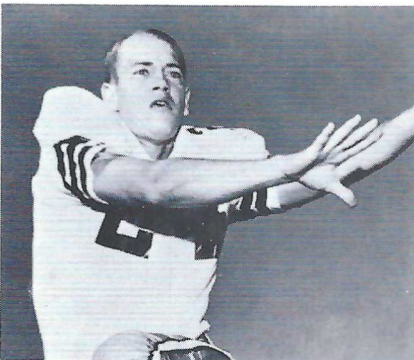

Walt Sumner—Ocilla, Ga.
Sr.—Business



Chuck Elliott—Troy, Ohio
Sr.—Business



Ted Mosley—Tampa
Sr.—Business

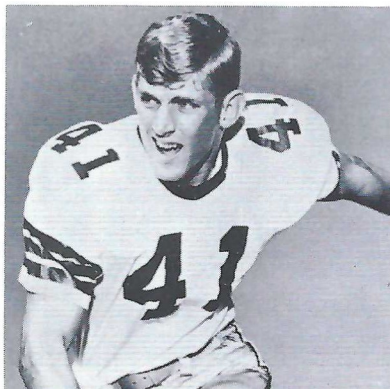

John Crowe—St. Cloud
Sr.—Math



why pay **MORE** when you
can buy for **LESS** at

A B C
Mobile Homes
2737 W. Tennessee
Tallahassee, Florida

HERSCHEL COOK
Manager

Phone 576-5146

Southernair
MOTEL

Across from F.S.U.
Tallahassee, Florida 32304



and

Skyline
Motor Lodge

U. S. 90 West

Quality Courts
for Quality People

Best Wishes for a successful season, and we are proud to have had a part in furnishing the football equipment for the Seminoles

OWENS Inc.
Sporting Goods — Hardware
ALBANY, GEORGIA

Joby's
SEAFOOD HOUSE

1425 W. TENNESSEE ST.
TALLAHASSEE, FLORIDA
222-1929

OYSTERS ON THE
HALF SHELL

1968 Seminoles

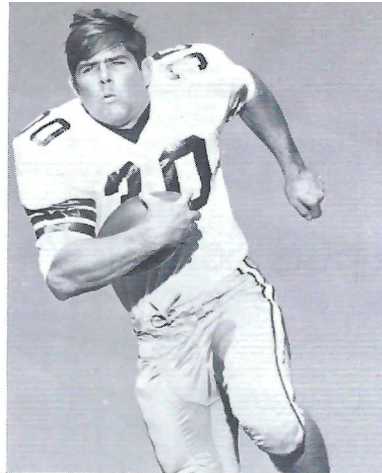

Tom Bailey—Miami
So.—Business

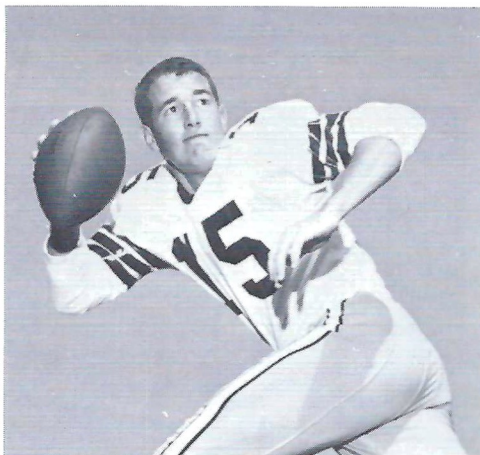

Tommy Warren—Miami
Jr.—Business



Grant Guthrie—Claymont, Del.
Jr.—Business



Ken Hart—Groveland
Sr.—Pre Law

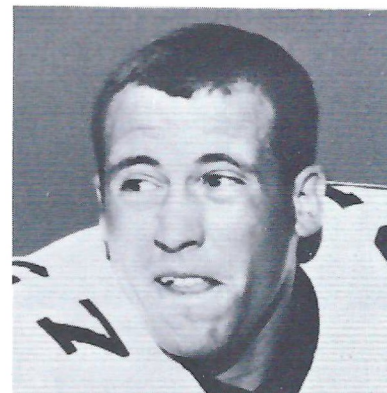

Mike Bugar—Youngstown, Ohio
Sr.—Phys. Educ.

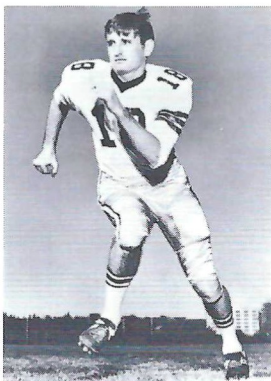

Clint Burton
Atlanta, Ga.
Sr.—Phys. Educ.

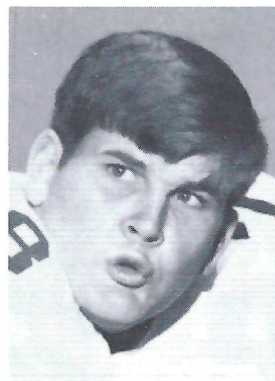

Wayne Johnson
Macon, Ga.
Jr.—Business

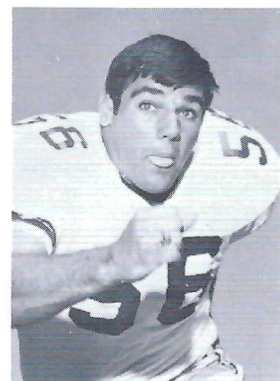

Bill Lohse—St. Petersburg
So.—Undec.



Bill Cheshire—Odum, Ga.
Jr.—Pre Med

1968 Seminoles



Brent Gilman
Long Beach, Calif.
Jr.—Business

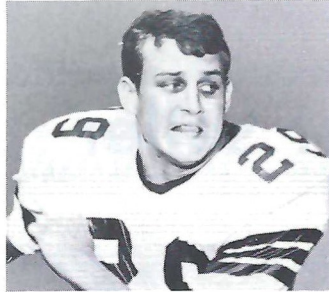

Mike Page—Winter Haven
Jr.—Psychology



Robert McEachern
Tallahassee
So.—Undec.

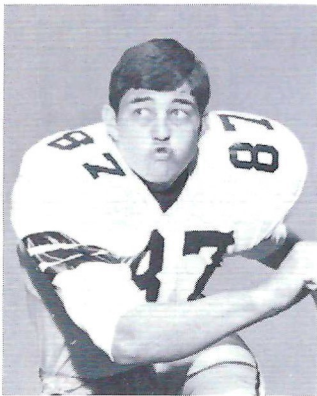

Ronnie Wallace—Macon, Ga.
So.—Undec.

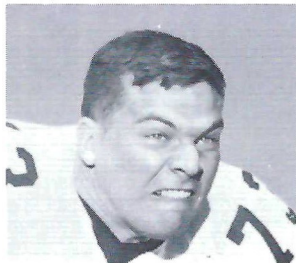

Duke Johnston
Ft. Lauderdale
Jr.—Business

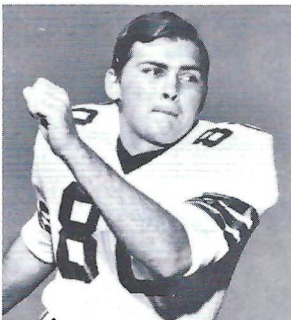

Doug Gurr—Albany, Ga.
Sr.—Business

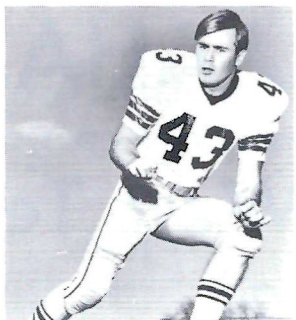

Howell Montgomery
Blountstown
Sr.—Business

Go

Seminoles

We'll help all we can

Tallahassee Automobile Dealers Association

- ALFORD CHEVROLET CO.
- COURTESY RAMBLER—DATSUN
- PROCTER & PROCTER, INC.
- CAPITAL LINCOLN—MERCURY, INC.
- BOB DRAKE DODGE, INC.
- TOYOTA OF TALLAHASSEE
- COURTESY OLDSMOBILE—VOLVO
- PALMER—HARRELL BUICK CO.
- CAPITAL CHRYSLER—PLYMOUTH, INC.
- TALLAHASSEE MOTORS, INC.
- KINNEBREW MOTORS, INC.
- MINGLEDORFF MOTORS, INC.

"You meet the nicest people on a

H O N D A

World's largest seller"

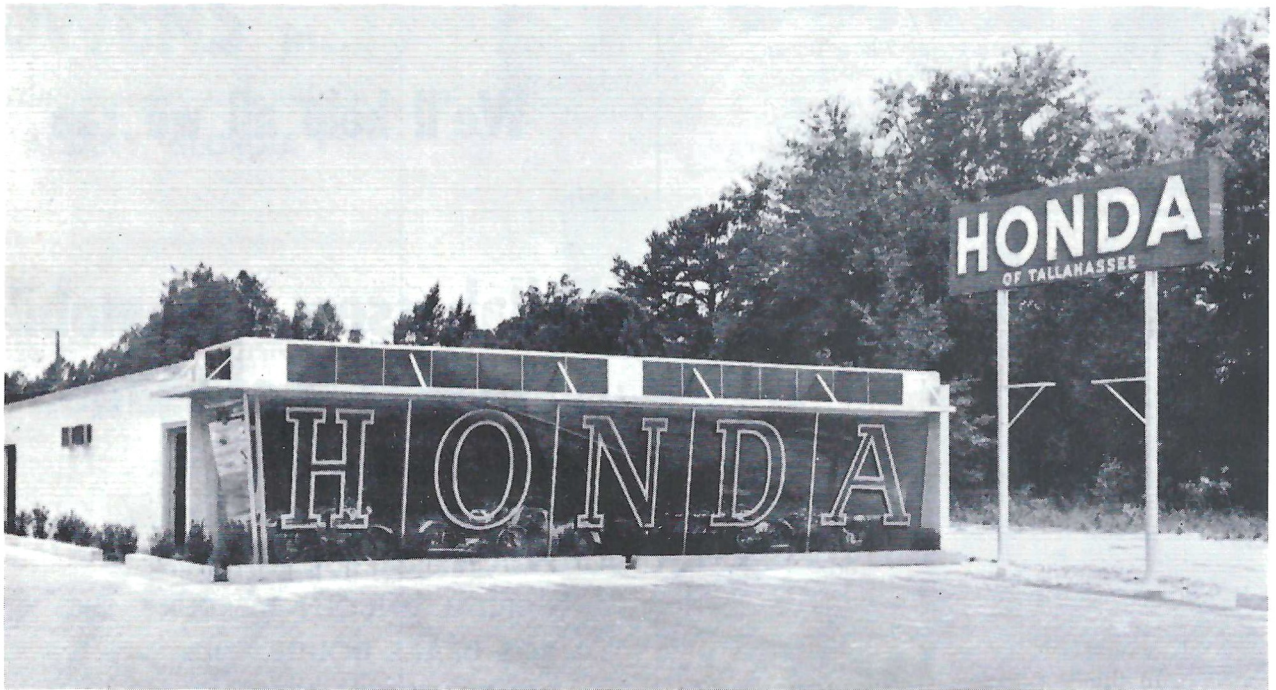

HONDA OF TALLAHASSEE

At the Underpass on West Tennessee

Phone 576-1020

TODAY'S GAME

By **LONNIE BURT**

Sports Information Director

Not only is Doak S. Campbell Stadium packed today, but for the first time in history Southern grid fans will get a chance to see exactly what type football show Florida State and Florida put on.

The American Broadcasting Co. is televising this one on a regional basis to 10 Southern states. Included in the television audience are fans from Florida, Georgia, South Carolina, Tennessee, Kentucky, Alabama, Mississippi, Arkansas, Louisiana and Texas. It is the first grid telecast to originate from Tallahassee.

This will be the 11th meeting between these traditional state rivals with the Gators holding 7-2-1 edge. Today's contest is the third in Tallahassee with Florida State winning 16-7 at Campbell Stadium in 1964 before losing 22-19 in '66.

Last year, Florida State gained its first triumph at Florida Field in Gainesville, 21-16.

In 10 years of competition, Florida has outscored the Seminoles 147 points to 98. However, in the last four games, the Gators have outscored the Seminoles only 75-73.

The widest margin of victory between these two rivals came in the first meeting (1958) when Florida gained a 21-7 decision. The Gators have blanked Florida State twice, 3-0 in 1960 and 7-0 in 1963.

Most points scored in a Florida State-Florida game came in 1965 when the Gators came from behind with two minutes remaining for a 30-17 victory. Of course, the least points scored was Florida's 3-0 decision in 1960.

It was not until 1964 that Florida State could count in double figures against Florida. In the last four games the Seminoles have registered 16, 17, 19 and 21 points to the Gators' 7, 30, 22 and 16.

Florida State Coach Bill Peterson will be carrying a 2-5-1 record against the Gators into today's game. Its just the reverse for Florida Coach Ray Graves since both became Sunshine State head coaches in 1960.

Neither club looked like world beaters last Saturday although both managed victories. Florida downed the Air Force 23-20 at Tampa while Florida State got by Maryland 24-14 in College Park.

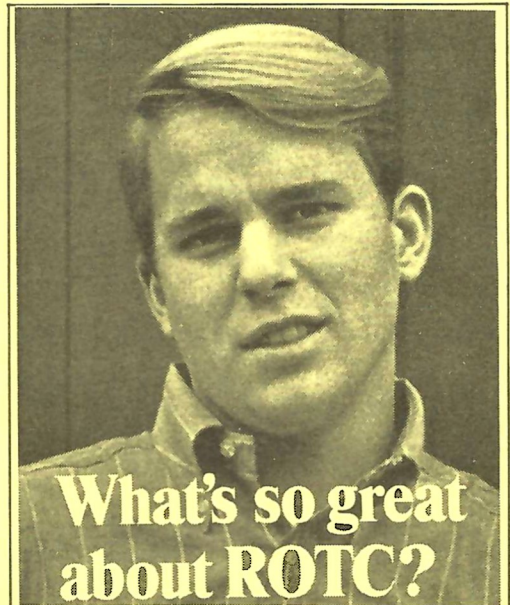

Check 'em.

Great opportunity. You earn a commission while you earn your college degree. Graduate—you start at the top. Fulfill your military obligation as an Army officer. With officer's pay. Officer's privileges.

Great advantages. Employers prefer a college graduate with service as an officer. Pay more to get him. Because he's a trained, experienced leader. Can handle heavier responsibilities.

Great success. From the 5% of college men who had ROTC training have come 24% of our state governors, 28% of executives earning \$100,000 to \$325,000 per year, 10% of Congress, 15% of our ambassadors.

Great guys. ROTC men are campus leaders—in ROTC, athletics, extracurricular activities. And they do better scholastically than non-ROTC students.

Great extras. \$50 per month in junior and senior years. Scholarships for outstanding students. Free flight training at over 125 colleges. Extra social activities—military balls, honor societies, bands, rifle teams.

Any way you look at it, there's a lot more going for you when you're in ROTC.

Your future, your decision . . .

choose **Army ROTC.**

Army ROTC CP 69
P.O. Box 12703
Philadelphia, Pa. 19134

I want to know more about Army ROTC.
Send me your free brochure.

Name _____ Age _____

Address _____

City _____

State _____ Zip _____



REMEMBER THE DAY WITH PICTURES !!

For All Of Your Photographic Needs Remember

Tallahassee Camera Center

117 NORTH MONROE STREET
Across From The Florida Theater

CAMERAS • FILM • BINOCULARS • RECORDERS • RENTALS

Fast, Fast, Black & White and Color Processing



STAT FACTS

RESULTS

FLORIDA STATE		FLORIDA	
24	Maryland	14	Air Force
24	Points Scored	23	Points Scored
14	Points Allowed	20	Points Allowed
24	First Downs	18	First Downs
55	Times Carried	53	Times Carried
210	Yards Rushing	197	Yards Rushing
3.8	Rushing Average	3.7	Rushing Average
30/15/2	Passes Attempted/Completed/Had Int.	11/7/0	Passes Attempted/Completed/Had Int.
278	Passing Yardage	57	Passing Yardage
488	Total Offense	254	Total Offense
2	Passes Intercepted By	2	Passes Intercepted By
2	Fumbles Recovered	1	Fumbles Recovered
0	Fumbles Lost	2	Fumbles Lost

INDIVIDUAL LEADERS

Florida State						Florida					
PASSING	ATT.	COMP.	INT.	YDS.	TD	PASSING	ATT.	COMP.	INT.	YDS.	TD
Pajcic	22	12	1	227	2	Rentz	8	4	0	34	0
Cappleman	6	3	1	51	0	Eckdahl	2	2	0	14	0
RECEIVING	NO.	YDS.	TD	LG		RECEIVING	NO.	YDS.	TD	LG	
Sellers	5	173	1	82		Peek	2	12	0	7	
Cox	3	44	0	33		Smith	1	17	0	17	
Pederson	1	24	0	24		Christian	1	13	0	13	
Pittman	2	10	1	6		Yarborough	1	9	0	9	
						McTheny	1	5	0	5	
RUSHING	TC	NET	AVG.	TD	LG	RUSHING	TC	NET	AVG.	TD	LG
Gunter	28	133	4.8	0	22	Smith	25	109	4.4	2	13
Pajcic	10	64	3.9	0	28	Christian	13	66	5.1	0	16
Bailey	5	22	4.4	0	6	Eckdahl	7	23	3.3	0	12
						Walker	8	31	3.9	0	10
SCORING	TD	FG	EPA	TP		SCORING	TD	FG	EPA	TP	
Sellers	1	0	0	6		Smith	2	0	0	12	
Guthrie	0	1	3	6		Tannon	1	0	0	6	
Pittman	1	0	0	6		Youngblood	0	1	0	3	
Cappleman	1	0	0	6		Dennis	0	0	2	2	



BIG "B" Cleaners

1100 W. Tennessee

1405 S. Adams

324 N. Monroe

Student and Faculty Discounts Every Thursday

SAVE



Oldsmobile recreates a scene from the classic movies.



Olds Delta 88 Royale: The bold and the beautiful.

Meet our new top-of-the-line 88. Big-car room and ride on a longer 124-inch wheelbase. Vinyl roof, pin-striping, fender louvers, big Rocket 455 V-8 and much more, standard. All for little more than you'd pay for an ordinary car! **Escape from the ordinary.**

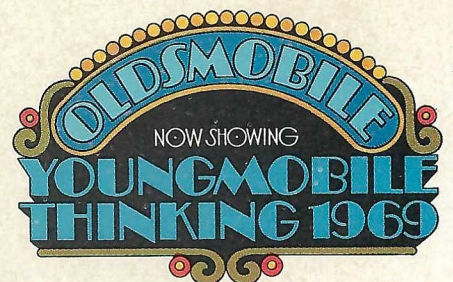

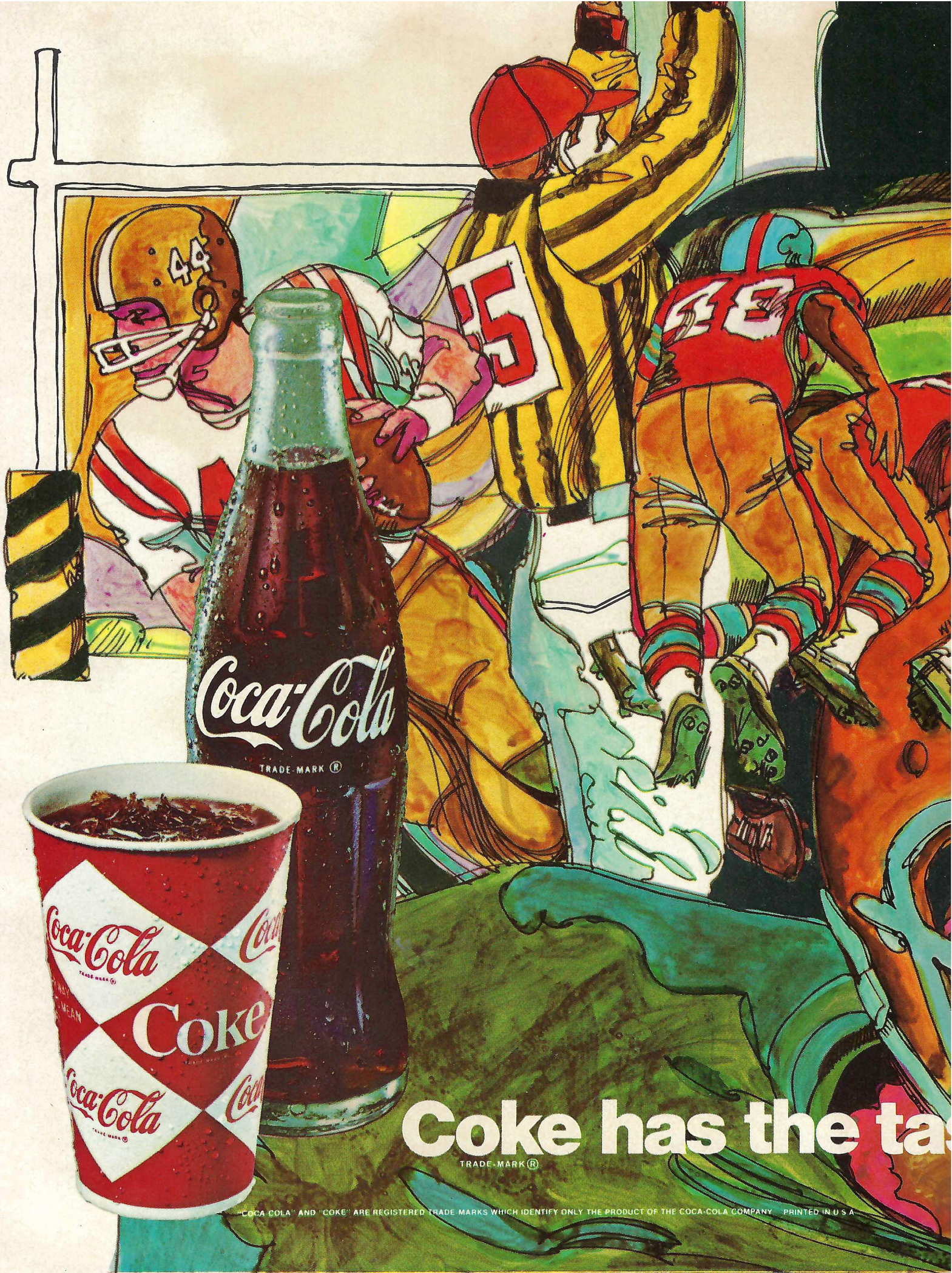

Coca-Cola
TRADE-MARK ®

Coca-Cola
TRADE-MARK ®
Coke
TRADE-MARK ®
Coca-Cola
TRADE-MARK ®

Coke has the taste
TRADE-MARK ®

"COCA-COLA" AND "COKE" ARE REGISTERED TRADE MARKS WHICH IDENTIFY ONLY THE PRODUCT OF THE COCA-COLA COMPANY. PRINTED IN U.S.A.

STATE

DEFENSE

22	CHUCK EASON	RS
17	MIKE PAGE	RC
24	WALT SUMNER	LC
41	JOHN CROWE	LS
83	RON WALLACE	RE
71	HARVEY ZION	RT
61	CHUCK ELLIOTT	RL
50	DALE McCULLERS	ML
47	JOE BENSON	LL
79	FRANK VOHUN	LT
85	FLOYD RATLIFF	LE

OFFENSE

27	BILLY COX	LE
76	JACK FENWICK	LT
64	STAN WALKER	LG
55	TED MOSLEY	C
68	LARRY PENDLETON	RG
75	BILLY RHODES	RT
84	CHIP GLASS	RE
31	BILL GUNTER	LH
16	GARY PAJICIC	QB
44	JOHN PITTMAN	FB
34	RON SELLERS	FL

FLORIDA STATE SQUAD

11	Anderson, QB	53	Cassady, DT
12	Hiatt, SE	54	Burt, LB
14	Cappleman, QB	55	Mosley, C
15	Warren, QB	56	Lohse, LB
16	Pajcic, QB	57	Lowe, LB
17	Page, DB	58	Gildea, LB
18	Burton, DB	59	Loner, PK
19	Abraira, SE	60	Barry Rice, LB
20	Thomas, DB	61	Elliott, LB
21	Pell, DB	62	Bass, LB
22	Eason, DB	64	Walker, OG
23	Pederson, FL	66	Hart, OG
24	Sumner, DB	67	Bugar, DE
26	Ashmore, DB	68	Pendleton, OG
27	Cox, SE	69	White, DT
28	Lanahan, DB	70	Sewell, OT
29	Rust, DB	71	Zion, DT
30	Bailey, RB	72	Logan, OG
31	Gunter, RB	73	Johnston, DT
32	Chereshkoff, RB-P	74	McEachern, DT
33	Guthrie, PK	75	Rhodes, OT
34	Sellers, FL	76	Fenwick, OT
35	Gray, SE	77	Curchin, OT
40	Gilman, FB	78	Johnson, OT
41	Crowe, DB	79	Vohun, DT
42	Cheshire, P	80	Gurr, DE
43	Montgomery, DB	81	Tyson, TE
44	Pittman, FB	82	Dawson, FL
46	Munroe, RB	83	Wallace, DE
47	Benson, LB	84	Glass, TE
48	Jarrett, FB	85	Ratliff, DE
49	Eagerton, FB	86	Hall, DE
50	McCullers, LB	87	Rimby, TE
51	Hughes, C	88	Beryl Rice, DE
52	Sammons, OG	89	Richardson, PK

FLORIDA

OFFENSE

80	GENE PEEK	LE
78	SKIP AMELUNG	LT
62	MAC STEEN	LG
53	KIM HELTON	C
77	GUY DENNIS	RG
72	TERRY MORRIS	RT
88	JIM YARBROUGH	RE
31	TOM CHRISTIAN	TB
10	LARRY RENTZ	QB
33	LARRY SMITH	FB
20	GUY MCTHENY	FL

DEFENSE

27	SKIP ALBURY	RS
44	TED WAGER	RC
22	STEVE TANNEN	LC
26	MARK ELY	LS
81	BRITT SKIRVANEK	RE
71	JIM HADLEY	RT
50	MIKE KELLY	RL
57	TOM ABDELNOUR	ML
82	DAVID GHESQUIERE	LL
69	BILL DORSEY	LT
70	MIKE HEALY	LE

UNIVERSITY OF FLORIDA SQUAD

5	Eckdahl, QB-FL	55	Mann, LB
10	Rentz, QB	56	Sinardi, C
14	Peacock, QB	57	Abdelnour, LB
20	McTheny, FL	59	Williams, LB
22	Tannen, DCB	60	Pilcher, OG
23	Williamson, DS	61	Foster, DG
24	Vinesett, FB	62	Steen, OG
25	Gaisford, DCB	63	Duven, OG
26	Ely, DS	65	Rebol, DT
27	Albury, DS	67	Williams, DG
28	Bimson, SE	68	Cole, DT
30	Maliska, FL	69	Dorsey, DG
31	Christian, TB	70	Healey, DT
32	McBride, TB	71	Hadley, DT
33	Smith, FB	72	Morris, DT
34	Hipp, FB	73	Field, OT
35	Gramling, FL	74	Youngblood, DT
36	Burns, DS	75	Stephens, OG
37	Doddridge, FL	76	Kiley, OT
40	Brooke, TB	77	Dennis, OG
41	Zeleznik, DS	78	Amelung, OT
42	Walker, TB	79	Griffith, OT
43	Faix, DCB	80	Peek, SE
44	Hager, DCB	81	Skirvanek, DE
45	Sellers, FL	82	Ghesquiere, DE
47	Palahach, LB	83	Ratcliffe, SE
50	Kelley, LB	84	Ely, DE
51	Powell, LB	86	Dean, TE
52	Byers, DE	87	Yancey, TE
53	Helton, C	88	Yarbrough, TE
54	Barnhart, C		

OFFICIALS: Referee—James Artley, Savannah, Ga.; Umpire—Harold Johnson, Jackson, Tenn.; Linesman—Robert Gaston, Atlanta, Ga.; Field Judge—Jack Bradford, Atlanta, Ga.; Back Judge—Jimmy Cole, Memphis, Tenn.; E.C.O.—Morris Harrison, Decatur, Ga.

ste you never get tired of.



BEFORE YOU BUY, SEE YOUR CHRYSLER-PLYMOUTH OR DODGE DEALER.

...BE THE CENTER OF ATTENTION IN A NEW CAR FROM CHRYSLER CORPORATION!

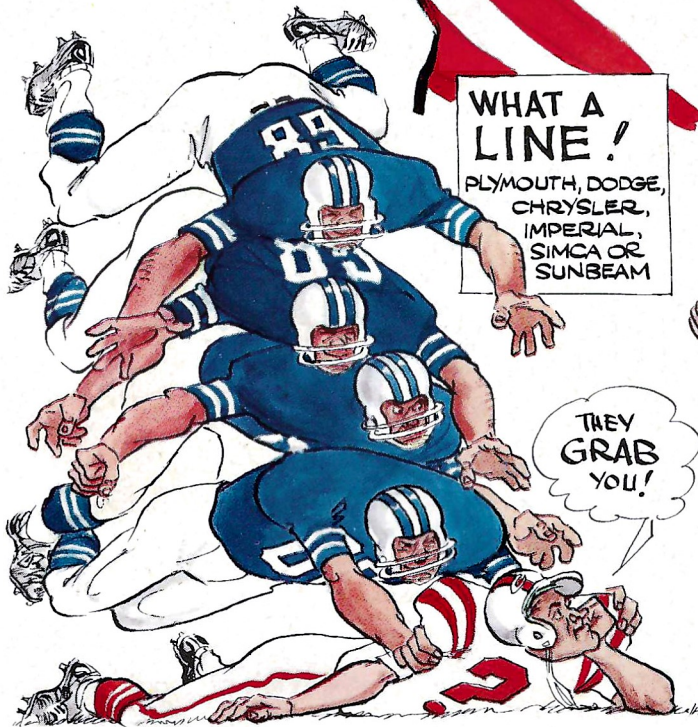

WHAT A LINE!
PLYMOUTH, DODGE, CHRYSLER, IMPERIAL, SIMCA OR SUNBEAM

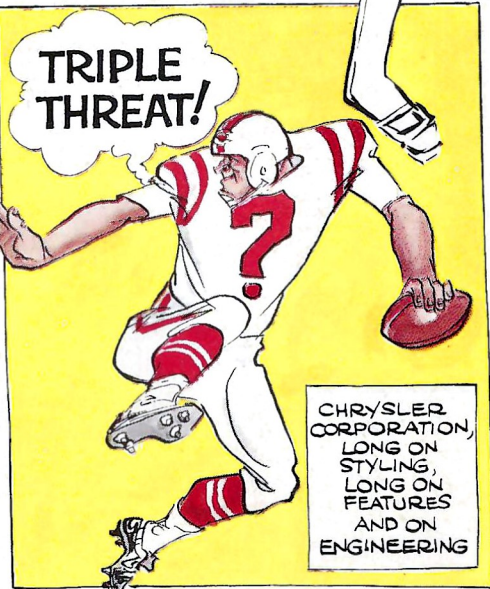

CHRYSLER CORPORATION, LONG ON STYLING, LONG ON FEATURES AND ON ENGINEERING

Plymouth • Dodge • Chrysler • Imperial • Dodge Trucks • Simca • Sunbeam



CHRYSLER CORPORATION

SEE THE AFL IN ACTION EACH WEEK ON NBC-TV.

U. of F. Basic Defense

RIGHT END 81 BRITT SKIRVANEK 89 PAUL HUGHES	RIGHT SAFETY 27 SKIP ALBURY 36 JACK BURNS	RIGHT CORNERBACK 44 TED HAGER 25 BILL GAISFORD	LEFT CORNERBACK 22 STEVE TANNEN 25 BILL GAISFORD	LEFT SAFETY 26 MARK ELY 41 DENNIS ZELEZNIK	LEFT LINEBACKER 82 DAVID GHESQUIRE 51 BRAD POWELL	LEFT TACKLE 69 BILL DORSEY 61 ED FOSTER	LEFT END 70 MIKE HEALY 74 JACK YOUNGBLOOD
--	--	---	---	---	--	--	--

LEFT END 27 BILLY COX 19 PHIL ABRAIRA	LEFT TACKLE 76 JACK FENWICK 78 WAYNE JOHNSON	LEFT GUARD 64 STAN WALKER 66 KEN HART	CENTER 55 TED MOSLEY 51 BILL HUGHES	RIGHT GUARD 68 LARRY PENDLETON 72 RANDY LOGAN	RIGHT TACKLE 75 BILLY RHODES 77 JEFF CURCHIN	RIGHT END 84 CHIP GLASS 81 JIM TYSON
--	---	--	--	--	---	---

FLORIDA STATE Basic Offense

LEFT HALFBACK 31 BILL GUNTER 30 TOM BAILEY	QUARTERBACK 16 GARY PAJIC 14 BILL CAPPLEMAN	FULLBACK 44 JOHN PITTMAN 49 TERRY EAGERTON	FLANKER 34 RON SELLERS 23 DON PEDERSON
---	--	---	---

FLORIDA STATE SPECIALISTS; PUNTS—42 BILL CHESHIRE; KO—89 JOHN RICHARDSON; FG-PAT—35 GRANT GUTHRIE
FLORIDA STATE RETURN SPECIALISTS: PUNT RET., SUMNER, WARREN; KICKOFF RET., WARREN, PEDERSON.

FLORIDA STATE Basic Defense

RIGHT END 83 RON WALLACE 67 MIKE BUGAR	RIGHT SAFETY 22 CHUCK EASON 18 CLINT BURTON	RIGHT CORNERBACK 21 JOHN PELL 17 MIKE PAGE	LEFT CORNERBACK 24 WALT SUMNER 20 DANNY THOMAS	LEFT SAFETY 41 JOHN CROWE 43 HOWELL MONTGOMERY	LEFT LINEBACKER 47 JOE BENSON 56 BILLY LOHSE	LEFT TACKLE 79 FRANK VOHUN 53 RANDY CASSADY	LEFT END 85 FLOYD RATLIFF 80 DOUG GURR
---	--	---	---	---	---	--	---

LEFT END 80 GENE PEEK 35 DON GRAMLING	LEFT TACKLE 79 WAYNE GRIFFITH 75 BOB STEPHENS	LEFT GUARD 62 MAC STEEN 63 GARY DUMAN	CENTER 53 KIM HELTON 56 NICK SINARDI	RIGHT GUARD 78 SKIP AMELUNG 75 BOB STEPHENS	RIGHT TACKLE 76 JIM KILEY 72 TERRY MORRIS	RIGHT END 88 JIM YARBROUGH 86 GEORGE DEAN
--	--	--	---	--	--	--

U. of F. Basic Offense

TAILBACK 31 TOM CHRISTIAN 42 GARRY WALKER	QUARTERBACK 10 LARRY RENTZ 5 JACK ECKDAHL	FULLBACK 33 LARRY SMITH 24 JERRY VINESETT	FLANKER 20 GUY McTHENY 45 BEN SELLERS
--	--	--	--

U. OF F. SPECIALISTS: PUNT—RENTZ OR YARBROUGH; PAT & FG—DENNIS, YOUNGBLOOD OR ALBURY; KO—YOUNGBLOOD OR MALISKA.
U. OF F. RETURN SPECIALISTS: PUNT RET., TANNEN, ELY, ALBURY; KICKOFFS, HIPPI, VINESETT.

- CABLE COLOR TV IN ALL ROOMS RECEIVING NINE CHANNELS
- POOL
- Northwest corner of Campus on U.S. 90; Fla. 20 West



DRIFTWOOD MOTEL and RESTAURANT

- AIR CONDITIONED
- DIRECT DIAL PHONES
- Se habla Espanol

1402 W. TENN. (U.S. 90)

AMERICAN EXPRESS - DINERS - AMERICAN OIL - PHILLIPS 66 CREDIT CARDS HONORED

(904) 224-4174

1968 FLORIDA STATE FOOTBALL ROSTER

No.	Name	Pos.	Class	Ht.	Wt.	Hometown
11	Rick Anderson	QB	Soph.	6-2	213	Winter Haven
12	Phil Hiatt	SE	Jr.	6-4	205	Tipp City, Ohio
14	Bill Cappleman	QB	Jr.	6-3	207	Dunedin
15	Tommy Warren	QB	Jr.	6-1	185	Miami
16	Gary Pajcic	QB	Sr.	6-2	188	Jacksonville
17	Mike Page	DB	Jr.	5-11	175	Winter Haven
18	Clint Burton	DB	Sr.	6-1	180	Atlanta, Ga.
19	Phil Abraria	SE	Jr.	6-0	184	Ft. Lauderdale
20	Danny Thomas	DB	Soph.	5-9	178	West Palm Beach
21	John Pell	DB	Jr.	5-11	173	Pahokee
22	Chuck Eason	DB	Sr.	5-10	192	Tallahassee
23	Don Pederson	FL	Soph.	6-0	174	Groveland
24	Walt Sumner	DB	Sr.	6-1	178	Ocala, Ga.
26	Robert Ashmore	DB	Soph.	6-0	186	Tallahassee
27	Billy Cox	SE	Sr.	6-1	182	Atlanta, Ga.
28	John Lanahan	DB	Soph.	6-0	196	Jacksonville
29	Ben Rust	DB	Soph.	6-0	183	West Palm Beach
30	Tom Bailey	RB	Soph.	6-2	212	Miami
31	Bill Gunter	RB	Sr.	6-0	171	Dothan, Ala.
32	Ed Chereskoff	RB-P	Soph.	5-11	195	Hollywood
33	Grant Guthrie	PK	Jr.	6-0	204	Claymont, Del.
34	Ron Sellers	FL	Sr.	6-4	187	Jacksonville
35	Mike Gray	SE	Soph.	6-3	198	Lake Mary
40	Brent Gilman	FB	Jr.	6-2	210	Long Beach, Calif.
41	John Crowe	DB	Sr.	6-0	178	St. Cloud
42	Bill Cheshire	P	Jr.	6-1	193	Odum, Ga.
43	Howell Montgomery	DB	Sr.	5-11	182	Blountstown
44	John Pittman	FB	Sr.	5-11	195	Brunswick, Ga.
46	Authur Monroe	RB	Soph.	6-0	188	Quincy
47	Joe Benson	LB	Sr.	5-11	199	Birmingham, Ala.
48	James Jarrett	FB	Soph.	6-1	194	Elizabethton, Tenn.
49	Terry Egerton	FB	Jr.	5-10	194	Jacksonville
50	Dale McCullers	LB	Sr.	6-1	207	Live Oak
51	Billy Hughes	C	Jr.	6-0	230	Reckledge
52	Mike Sammons	OG	Soph.	6-1	208	Atlanta, Ga.
53	Randy Cassidy	DT	Jr.	6-2	225	Floral, Ala.
54	Bobby Burt	LB	Soph.	6-2	210	Cairo, Ga.
55	Ted Mosley	C	Sr.	6-1	213	Tampa
57	Bill Lohse	LB	Soph.	6-0	225	St. Petersburg
58	Ronnie Lowe	LB	Jr.	6-0	175	Thomaston, Ga.
59	Steve Gildea	LB	Soph.	6-0	190	Daytona Beach
59	Frank Loner	PK	Sr.	6-0	200	Atlanta, Ga.
60	Barry Rice	LB	Soph.	6-1	203	Fernandina Beach
61	Chuck Elliott	LB	Sr.	6-0	105	Troy, Ohio
62	Theron Bass	OG	Jr.	5-10	200	Live Oak
64	Stan Walker	OG	Jr.	6-2	220	Tallahassee
66	Ken Hart	OG	Sr.	6-3	217	Groveland
67	Mike Bugar	DE	Sr.	5-10	206	Youngstown, Ohio
68	Larry Pendleton	OG	Sr.	6-0	212	Winter Garden
69	Tom White	DT	Soph.	6-0	238	West Palm Beach
70	Tony Sewell	OT	Jr.	6-4	228	Union Springs, Ala.
71	Harvey Zion	DT	Sr.	5-11	210	Atlanta, Ga.
72	Randy Logan	OG	Sr.	6-3	230	Seal Beach, Calif.
73	Duke Johnston	DT	Jr.	6-2	252	Ft. Lauderdale
74	Robert McEachern	DT	Soph.	6-2	219	Tallahassee
75	Billy Rhodes	OT	Sr.	6-3	240	Eustis
76	Jack Fenwick	OT	Sr.	6-4	226	Norwood, Ohio
77	Jeff Curchin	OT	Jr.	6-7	268	Ocala
78	Wayne Johnson	DT	Jr.	6-2	238	Macon, Ga.
79	Frank Vohun	DE	Sr.	6-3	225	Brooksville
80	Doug Gurr	DE	Sr.	6-0	208	Albany, Ga.
81	Jim Tyson	TE	Soph.	6-1	196	Pahokee
82	Rhett Dawson	FL	Soph.	6-1	184	Valdosta, Ga.
83	Ron Wallace	DE	Soph.	6-2	193	Macon, Ga.
84	Chip Glass	TE	Sr.	6-4	231	Tampa
85	Floyd Ratliff	DE	Jr.	6-3	195	Jesup, Ga.
86	Randy Hall	DE	Soph.	6-0	198	Miami
87	Bill Rimby	TE	Soph.	6-4	205	St. Petersburg
88	Beryl Rice	DE	Soph.	6-1	211	Fernandina Beach
89	John Richardson	PK	Jr.	6-0	205	Jacksonville

1968 FLORIDA FOOTBALL ROSTER

No.	Name	Pos.	Class	Age	Hgt.	Wgt.	Hometown
5	Jack Eckdahl	QB-FL	Jr.	20	6-1	184	Gainesville
10	Larry Rentz	QB	Sr.	21	6-2	158	Coral Gables
14	Harold Peacock	QB	Sr.	21	5-11	202	Pahokee
20	Guy McTheny	FL	Jr.	20	6-2	191	Sarasota
22	Steve Tannen	DCB	Jr.	20	6-2	194	Miami
23	Larry Williamson	DS	Jr.	20	6-2	192	Ft. Walton Beach
24	Jerry Vinesett	FB	So.	19	5-11	198	Savannah, Ga.
25	Bill Gaisford	DCB	Sr.	21	5-10	181	Ft. Lauderdale
26	Mark Ely	DS	Sr.	20	5-11	178	Tampa
27	Skip Albany	DS	Jr.	20	5-10	176	Coral Gables
28	Gary Bimson	SE	Jr.	20	6-0	181	Torrence, Calif.
30	Paul Maliska	FL	Jr.	20	6-2	192	Winter Park
31	Tom Christian	TB	Sr.	21	6-1	210	St. Petersburg
32	Bill McBride	TB	Jr.	21	5-11	196	Clearwater
33	Larry Smith	FB	Sr.	21	6-4	221	Tampa
34	Brian Hipp	FB	Jr.	20	6-1	199	Gainesville
35	Don Gramling	FL	Jr.	20	5-11	174	Jacksonville
36	Jack Burns	DS	So.	19	5-11	179	Tampa
37	Rocky Doddridge	FL	So.	19	5-11	177	Miami
40	Buster Brooke	TB	So.	19	5-10	194	Sparta, N.J.
41	Dennis Zeleznik	DS	So.	19	6-2	193	Chiefland
42	Garry Walker	TB	So.	19	6-1	198	Winter Haven
43	John Faix	DCB	So.	19	6-1	194	Miami
44	Ted Hager	DCB	So.	19	6-1	177	Homestead
45	Ben Sellers	FL	So.	19	6-3	208	Jacksonville
47	Mike Palahach	LB	Jr.	20	6-1	198	Hollywood
50	Mike Kelley	LB	So.	19	6-2	208	Orlando
51	Brad Powell	LB	So.	20	5-11	192	W. Palm Beach
52	Bernie Byers	DE	Jr.	21	6-2	188	Pensacola
53	Kim Helton	C	Jr.	20	6-2	219	Gainesville
54	Dave Barnhart	C	Sr.	21	6-0	207	W. Palm Beach
55	David Mann	LB	Sr.	22	6-2	221	Pensacola
56	Nick Sinardi	C	Jr.	21	6-2	211	Tampa
57	Tom Abdelnour	LB	Jr.	21	5-9	196	Miami
59	Donnie Williams	LB	So.	19	6-1	210	Lake City
60	Ray Pilcher	OG	So.	19	6-2	206	Panama City
61	Ed Foster	DG	Jr.	21	6-0	213	Decatur, Ga.
62	Mac Steen	OG	Jr.	21	6-3	235	Melbourne
63	Gary Duven	OG	Sr.	21	6-0	202	Ft. Lauderdale
65	Robbie Rebol	DT	Jr.	20	5-9	209	Ft. Lauderdale
67	Danny Williams	DG	So.	19	6-2	219	Valdosta, Ga.
68	Alan Cole	DT	So.	20	6-2	215	Decatur, Ga.
69	Bill Dorsey	DG	Sr.	21	5-11	210	Jacksonville
70	Mike Healey	DT	Sr.	22	6-2	227	Jacksonville
71	Jim Hadley	DT	Jr.	20	6-6	242	Tampa
72	Terry Morris	DT	Sr.	21	6-2	229	Panama City
73	Mike Field	DT	So.	19	6-2	228	Ft. Lauderdale
74	Jack Youngblood	DT	So.	19	6-5	228	Monticello
75	Bob Stephens	OG	So.	19	6-3	219	Sarasota
76	Jim Kiley	OT	So.	19	6-3	233	Brandon
77	Guy Dennis	OG	Sr.	21	6-2	252	Walnut Hill
78	Skip Amelung	OT	Jr.	20	6-2	238	Ft. Lauderdale
79	Wayne Griffith	OT	Jr.	20	6-2	223	Miami
80	Gene Peek	SE	Sr.	21	6-3	185	Ocala
81	Britt Skirvanek	DE	Jr.	20	6-1	198	Panama City
82	David Ghesquiere	DE	Jr.	20	6-2	198	Pensacola
83	Ken Ratcliffe	SE	So.	19	6-3	190	Jacksonville
84	Steve Ely	DE	Sr.	21	6-0	184	Tampa
86	George Dean	TE	Sr.	21	6-3	229	Tampa
87	Jim Yancey	TE	Sr.	19	6-4	194	Miami
88	Jim Yarbrough	TE	Sr.	21	6-8	258	Arcadia

- CABLE COLOR TV IN ALL ROOMS RECEIVING NINE CHANNELS
- POOL
- Northwest corner of Campus on U.S. 90; Fla. 20 West



DRIFTWOOD

MOTEL and RESTAURANT

- AIR CONDITIONED
- DIRECT DIAL PHONES
- Se habla Espanol

1402 W. TENN. (U.S. 90)

AMERICAN EXPRESS - DINERS - AMERICAN OIL - PHILLIPS 66 CREDIT CARDS HONORED

(904) 224-4174

Take Home a GIFT That Says FLORIDA STATE

From the *Champion* KNITWEAR LINE

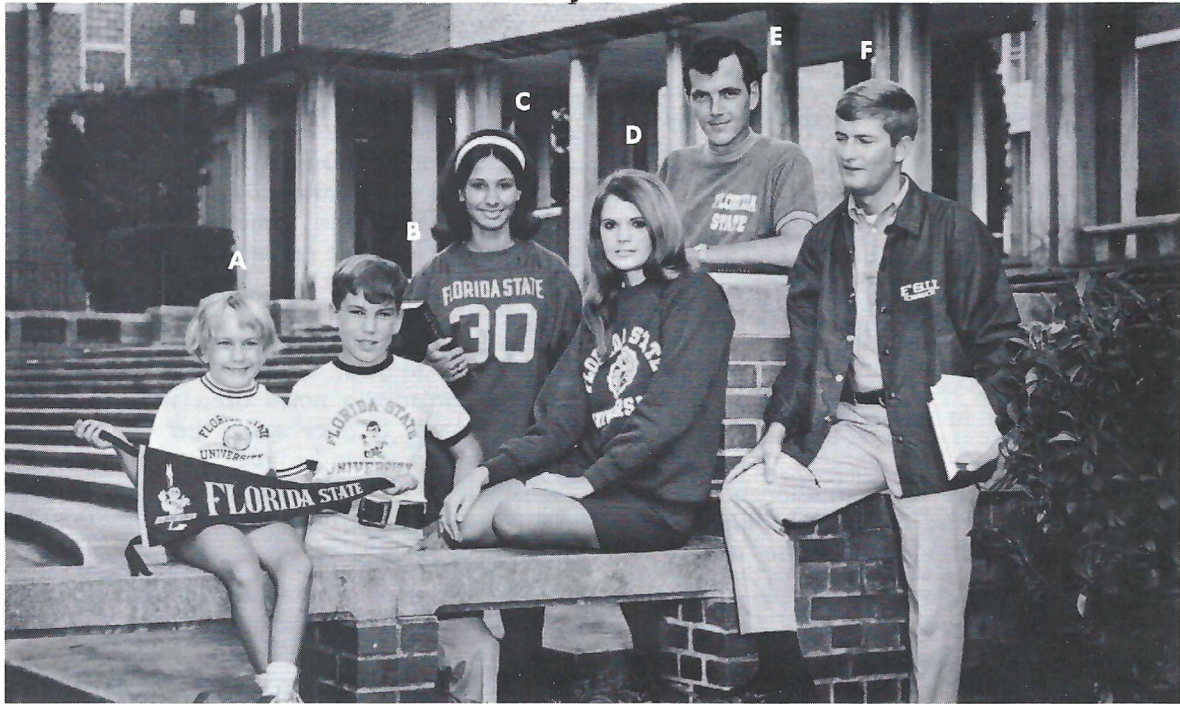

C
The real McCoy. Authentic cotton football jersey with three-quarter length sleeves and double shoulder and elbow pads. School name on front and numbers on front and back.

Style P12 3/4 S/C (41054)
COLORS: Cardinal with Gold Trim.
SIZES: S, M, L, XL.
\$4.50

D
Heavyweight, fleece-lined sweat shirt in a Kingsized cut that Queens like too. Crew neck and raglan sleeves. Ribbed neck, cuffs and bottom.

Style CRSS (S1603)
COLORS: Loden, Maroon, Powder Blue, Buff.
SIZES: S, M, L, XL.
\$2.95

E
A new sweater shirt flare adds sparkle to the campus fashion world. Woven vertical stripes. Contrast color mock turtle collar, sleeve cuffs and bottom trim provide the color accent in setting this new stripe in motion as a star performer.

Style 7343 (T1737)
COLORS: NuBlue stripes, Whiskey stripes.
SIZES: S, M, L, XL.
\$3.95

F
THE COACH
A lightweight, two-ply Nylon winner. Snap-button front, Byron collar, draw-string bottom, and elastic cuffs. Athletic cut; extra full and long.

Style Coach (B1366)
COLORS: Navy, Maroon.
SIZES: S, M, L, XL.
\$8.95

FOR THE FUTURE SEMINOLES

**APPEALING
GIFTS
FROM**

A
Color-trimmed sweatshirt. Standard weight, full cut, and short raglan sleeves. Knit trim on neck and cuffs.

Style J/OLYMPIC (S1665).
SIZES: 4, 6, 8.
Style B/OLYMPIC (S1664).
SIZES: 10, 12, 14.
Colors for Both Styles: White body with Red/White/Blue trim.

\$2.00

B
T-SHIRTS
The trim is the thing in this youth version of an all-time Champion best seller. Soft, fine quality cotton with color fast trim on neck and sleeve ends.

Style TJ78 (T1753)
COLORS: White body with Dark Red.
SIZES: 2, 4, 6, 8.
Style TB78
COLORS: White body with Dark Red.
SIZES: 10, 12, 14, 16.

\$1.40

The University Book Store on the Campus

FLORIDA STATE UNIVERSITY—TALLAHASSEE, FLA. 32306

MAIL ORDERS WELCOME—PRICE INCLUDES POSTAGE

STADIUM INFORMATION

REST ROOMS are located on concourse and ground levels of both the east and west stands.

FIRST AID station is located at the southwest corner of the stadium opposite gate five. A registered nurse is on duty at all times.

PUBLIC TELEPHONES are located on the ground levels of the east and west stands.

PUBLIC ADDRESS will make special announcements in cases of emergency only.

DOCTORS receiving calls will be paged by number.

LOST AND FOUND items may be turned in and claimed at the ticketbooth at three under the west stands by the press box elevator.

ALCOHOLIC BEVERAGES are prohibited by state law. Your cooperation in enforcing this law is appreciated.

FIELD REGULATIONS prohibit unauthorized persons on the field during or after the game. Please leave the Stadium by the ramp and section exits.

REFRESHMENTS are available in the stands and at locations on the concourse and ground levels of the east and west stands. Established prices are: soft drinks small 15¢, large 25¢; coffee 25¢; sandwiches

35¢; hot dogs 25¢; peanuts 25¢; pop corn 25¢; cigarettes 50¢. Please pay no more.

STUDENTS, SPECTATORS!

Make **Sportsmanship** a Part of Your Game Equipment

NOISE is a serious problem at many intercollegiate football games, and on some occasions in the past has prevented the Quarterback's signals from being heard. Such a situation may be interpreted as "interference" with the conduct of the game, and penalized. We seek your assistance in preventing excessive noise, which could cause a penalty against your team. Should unusual noise develop, the referee will call "Time-Out" and instruct the Defensive Captain to request **QUIET**, which he will do by moving toward the noise area with both arms and hands raised. If necessary, the Offensive Captain will make the same request on the opposite side of the field. We shall appreciate your respect for Sportsmanship in remaining **quiet** at this time.

In all games the Referee is authorized to inflict a penalty based on noise developments. Please cooperate. Don't help to draw a penalty against your team.

CHEER TO HELP, NOT TO HURT

Exciting, instructive baseball and football films available free.

See famous professional athletes show you how they do it.

Each film is in color, 16 mm and runs about 28 minutes. A terrific program for your youth group, civic club or Phys. Ed. class. With each film you get valuable instruction booklets, 36 pages of inside information and expert advice on how to stay in peak physical shape.

It's part of Prudential's contribution to the President's Council on Physical Fitness.

For information about a free loan of the films, contact your local Prudential office. Or write Public Relations Dept., The Prudential Insurance Company of America, P.O. Box 4579, Jacksonville, Fla. 32201.



**THE PRUDENTIAL
INSURANCE COMPANY
OF AMERICA**

SOUTH-CENTRAL HOME OFFICE
JACKSONVILLE, FLORIDA

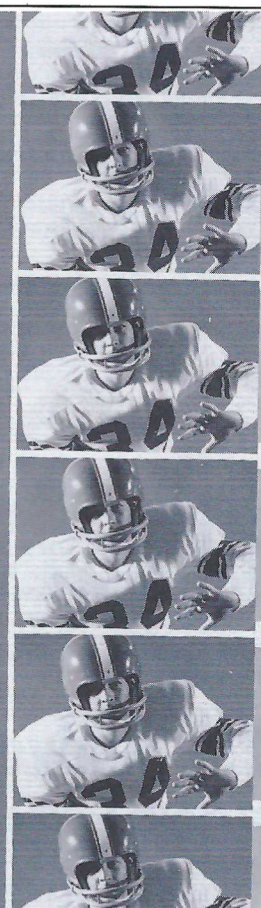
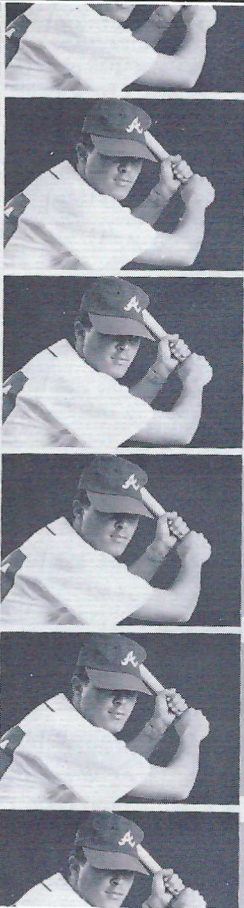

FLORIDA STATE BASKETBALL BIGGER & BETTER!



1968
-69

L. MORRISON

1968-69 BASKETBALL SCHEDULE

HOME GAMES

Dec. 2 Valdosta State
Dec. 21 Southern Cal.
Dec. 27 Ohio State
Dec. 30 New Hampshire
Jan. 10 Miami
Jan. 13 Kent State
Jan. 18 Tulane
Jan. 23 Hawaii
Jan. 28 South Carolina
Feb. 1 Jacksonville U.
Feb. 10 Stetson
Feb. 15 Dayton
Feb. 18 Georgia Tech

AWAY GAMES

Dec. 6-7 Florida Sunshine Classic
Dec. 14 Virginia Tech
Dec. 16 Louisville
Jan. 4 Jacksonville U.
Jan. 8 Tulane
Jan. 20 Rice
Feb. 3 Valdosta State
Feb. 7 Clemson
Feb. 8 North Carolina
Feb. 22 Georgia Tech
Feb. 27 Florida Southern
Mar. 1 Miami
Game Time: 7:30
Freshman Games: 5:30

ORDER SEASON TICKETS NOW!

Individual game tickets \$2.50 each. Season Ticket (for 13 home games) \$20.00 (save \$12.50). For group seating send orders in single envelope and mark order "group seating".

Name _____

Address _____

City and State _____ (Zip) _____

Phone-Bus _____ Home _____

Check correct group(s)

- 1967-68 season ticket holder
- Tipoff Club Member
- New Purchaser

All orders must be accompanied by check made payable to FLORIDA STATE UNIVERSITY. Mail orders to the ATHLETIC TICKET OFFICE TULLY GYM

FAVORITE OF THE BIG BRAVES!



Frisch's

THE ORIGINAL

BIG BOY

RESTAURANT

GREAT PLACE FOR POW WOWS
AND GOOD FOOD

SERVING:

- Breakfast
- Lunch
- Dinner
- Snacks

Open 7 A.M. to Midnight
'Til 2 A.M. Fridays and Saturdays

1775 W. Tennessee Street

TALLAHASSEE — TELEPHONE 224-1246

TRY FRISCH'S CARRY-OUT

TALQUIN ELECTRIC Cooperative, Inc.

Helping

Gadsden, Leon, Liberty
and Wakulla Counties

LIVE BETTER . . . Electrically

**WAKULLA
SPRINGS**
14 MILES SOUTH OF TALLAHASSEE

Glass Bottom Boats

WORLD'S LARGEST AND DEEPEST SPRING

1968 SEMINOLE CHEERLEADERS



Front Row: Rich Chichetti, Jim Sharp, Zan Tracy. Standing Lee Clifton, Bill Reilly. On ladder Top to bottom: Cherry Hand (Head Cheerleader), Jann Berry, Karen Jalko, Charolette Baker.

1968 SEMINOLE
CHEERLEADERS
REMINDE YOU
CHEER TO HELP
NOT TO HURT

SEMINOLE SONGS

THE ALMA MATER

High o'er the towering pines
our voices swell
Praising these Gothic spires we
love so well;
Here sons and daughters
stand . . .
Faithful and True, Hailing our
Alma Mater
F . . . S . . . U . . .

FSU FIGHT SONG

You're going to FIGHT, FIGHT,
FIGHT for FSU
You're going to scalp 'em
Seminoles.
You're going to WIN, WIN,
WIN, WIN, WIN this game . . .
and roll on down and
make those goals!
For FSU is on the warpath now,
and at the battle's end she's
great . . .
So FIGHT, FIGHT, FIGHT, FIGHT
for victory
The Seminoles of Florida
State . . .
F-L-O-R-I-D-A S-T-A-T-E
FLORIDA STATE (3 times)
(repeat verse)

HYMN TO THE GARNET AND GOLD

Here's a hymn to the Garnet
and the Gold
Ringing to the sky.
Here's a song for our men and
women bold
Sing with heads held high.
Striving e'er to seek, to know,
Fight for victory.
Alma Mater, this, our song to
you,
Echoes FSU.



SPORTS WORLD KALEIDOSCOPE

All season long — any time of the year — the Florida Times-Union and Jacksonville Journal report, in depth, on everything in the sports world. It's that "extra margin of effort" that makes these daily sports pages so interesting and informative. That's why sports fans who like to read an accurate analysis of the team BEFORE the game, then settle down to pinpoint descriptions AFTER the game, look forward to the kind of reporting done by real pros. Be there, with us, for every piece of the action.

The Florida Times-Union
EVERY MORNING
Jacksonville Journal
WEEKDAY AFTERNOONS

ONE RIVERSIDE AVENUE • JACKSONVILLE, FLORIDA

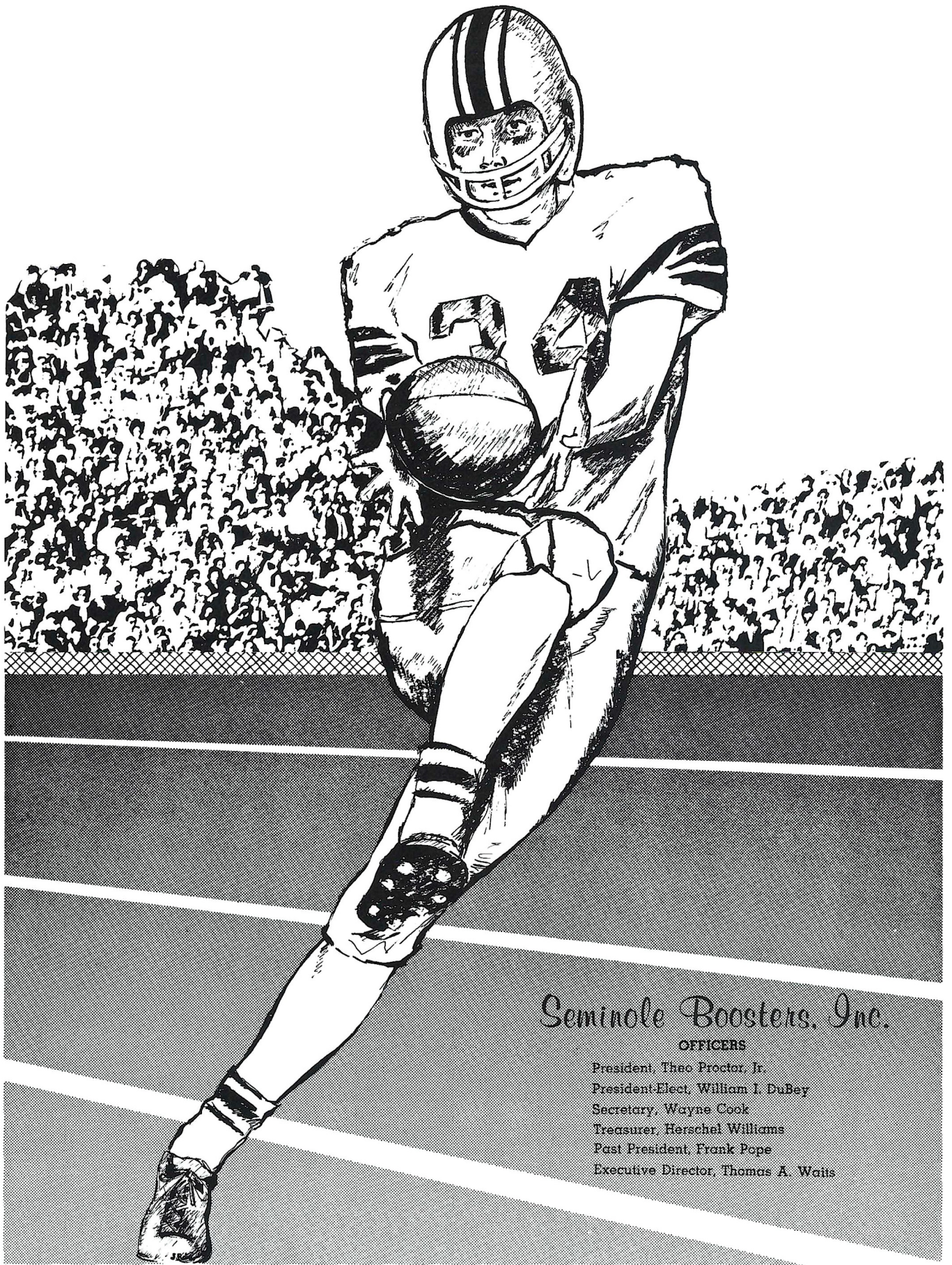

Seminole Boosters, Inc.

OFFICERS

President, Theo Proctor, Jr.
President-Elect, William I. DuBey
Secretary, Wayne Cook
Treasurer, Herschel Williams
Past President, Frank Pope
Executive Director, Thomas A. Waits

Support Football's Finest

Football has come of age at Florida State University and outstanding players like All America Ron Sellers have helped make this possible. As any coach will tell you, much of the secret in fielding winning teams is recruiting top-flight student-athletes.

Seminole Boosters was founded for the sole purpose of providing Coach Bill Peterson with financial support in his recruiting program. Membership in the Boosters is open to anyone with a sincere interest in Florida State's football progress. Minimum contribution

for membership is \$30. Contributions are administered in accordance with NCAA regulations and in conjunction with the Florida State Department of Intercollegiate Athletics.

Boosters receive a colorful automobile license plate which can be used for admission to a special reserved parking lot at Campbell Stadium, a membership card, a weekly football season publication, "The Grandstand Coach," and certain priorities on season and single game football tickets.

JOIN THE BOOSTERS!

SEMINOLE BOOSTERS, INCORPORATED

FLORIDA STATE UNIVERSITY TALLAHASSEE, FLORIDA 32306

Check attached for \$ _____
 Pledge to pay \$ _____ Bill me for \$ _____;
 (TOTAL AMT.) (PAYMENTS) MONTHLY QUARTERLY OTHER _____
 (SPECIFY)

Minimum Contribution of \$30 Required for Membership Privileges.

NAME _____ DATE _____

ADDRESS _____

CITY, STATE _____ ZIP _____

Make check payable to Seminole Boosters, Inc.
 Mail To: 114 Longmire Alumni Bldg., FSU
 TALLAHASSEE, Florida 32306

ARE YOU AN F.S.U. ALUMNUS? Yes No

CONTRIBUTOR'S SIGNATURE _____



Lindy's

Fried Chicken

FRIED IN PURE VEGETABLE OIL AND TESTED TO BE 90 TO 95 % FAT FREE, SERVED TO YOU GOLDEN BROWN, TENDER AND CRISP.

SPECIAL BOX

3 pcs. chicken, F.F.,
 cole slaw & rolls 1.10

1/2 FRY CHICKEN

4 pcs. chicken, F.F.,
 cole slaw & rolls 1.35

WHOLE CHICKEN

serves 3 to 4 2.00

BUCKET'O CHICKEN

serves 5 to 7 3.75

BARREL'O CHICKEN

serves 7 to 10 5.00

1447 Thomasville Rd.
 Ph. 224-5811

OPEN 7 Days a Week
 10:00 AM-9:00 PM

PENALTIES

1. **OFFSIDE** by either team; Violation of scrimmage or free kick formation; Encroachment on neutral zone—Loss of Five Yards.
2. **ILLEGAL PROCEDURE, POSITION OR SUBSTITUTION**—Putting ball in play before Referee signals "Ready-for-play"; Failure to complete substitution before play starts; Player out of bounds when scrimmage begins; Failure to maintain proper alignment of offensive team when ball is snapped; False start or simulating start of a play; Taking more than two steps after Fair Catch is made; Player on line receiving snap—Loss of Five Yards.
3. **ILLEGAL MOTION**—Offensive player illegally in motion when ball is snapped—Loss of Five Yards.
4. **ILLEGAL SHIFT**—Failure to stop one full second following shift—Loss of Fifteen Yards.
5. **ILLEGAL RETURN** of substitute not previously disqualified—Loss of Fifteen Yards.
6. **ILLEGAL DELAY OF GAME**; Taking more than four times out during either half (except for replacement of injured player)—Loss of Five Yards. Team not ready to play at start of either half—Loss of Fifteen Yards.
7. **PERSONAL FOUL** — Tackling or blocking defensive player who has made fair catch; Piling on; Hurdling; Grasping face mask of opponent; Tackling player out of bounds, or running into player obviously out of play; Striking an opponent with fist, forearm, elbow or locked hands; Kicking or kneeing—Loss of Fifteen Yards (Flagrant offenders will be disqualified.)
8. **CLIPPING**—Loss of Fifteen Yards.
9. **ROUGHING THE KICKER** or holder—Loss of Fifteen Yards.
10. **UNSPORTSMANLIKE CONDUCT**—Violation of rules during intermission; Illegal return of suspended player; Coaching from sidelines; Invalid signal for Fair Catch; Persons illegally on field—Loss of Fifteen Yards. (Flagrant offenders will be disqualified.)
11. **ILLEGAL USE OF HANDS AND ARMS** by offensive or defensive player; Defensive holding—Loss of Fifteen Yards.
12. **INTENTIONAL GROUNDING** of forward pass—Loss of Five Yards Plus Loss of Down.
13. **ILLEGALLY PASSING OR HANDING BALL FORWARD**—Loss of Five Yards Plus Loss of Down.
14. **FORWARD PASS OR KICK CATCHING INTERFERENCE**—Interference with opportunity of player of receiving team to catch a kick—Loss of Fifteen Yards. Interference by member of offensive team with defensive player making pass interception—Loss of Fifteen Yards Plus Loss of Down. Interference by defensive team on forward pass—Passing Team's Ball at Spot of Foul and First Down.
15. **INELIGIBLE RECEIVER DOWN-FIELD ON PASS**—Loss of Fifteen Yards.
16. **BALL ILLEGALLY TOUCHED, KICKED OR BATTED**—Forward pass being touched by ineligible receiver beyond the line of scrimmage—Loss of Fifteen Yards from Spot of Preceding Down and Loss of a Down. Eligible pass receiver who goes out of bounds and later touches a forward pass—Loss of Down. Illegal touching of kicked ball within opponent's ten yard line—Touchback.
17. **PENALTY DECLINED**; Incomplete forward pass; No play or no score.
18. **CRAWLING** by runner—Loss of Five Yards. Interlocked Interference—Loss of Fifteen Yards.

WHEN YOU GET HUNGRY WHY NOT TRY SOME COLONEL SANDERS RECIPE KENTUCKY FRIED CHICKEN ©

three sizes to choose from:

<p>Individual Box 3 Big Pieces of Chicken, Cole Slaw, French Fries, Rolls, Gravy</p> <p>\$1.10</p>
--

<p>Family Bucket Serves 5 to 7</p> <p>\$3.75</p>
--

<p>Barrel O' Chicken Serves 8 to 10</p> <p>\$5.00 Gravy & Rolls 5.40</p>
--

Bar-B-Q Chicken Sandwich
French Fries—Jumbo Shake

60c



or if you prefer!

- Jumbo Shrimp Boxes
- Chicken Gizzard Boxes
- Filet of Fish Boxes
- Famous Home-Made Pies
- Chicken Liver Boxes

Holland's Carry Out

THREE LOCATIONS TO SERVE YOU

Take Home Service No. 1
1002 N. Monroe—224-1645

Take Home Service No. 2
1603 W. Tenn. St.—224-4313

Take Home Service No. 3
1583 Apalachee Parkway—877-7620

SEMINOLE FOOTBALL NETWORK

Handling the play-by-play for the ever-expanding Seminole Football Network will be Bo Mitchell, in his sixth season as the Seminoles' announcer.

An 18-year veteran in broadcasting, Mitchell is vice-president and station manager of WKIS in Orlando.

Dr. Don Veller, former head football coach and presently serving as the golf coach at Florida State will assist Bo with the color analysis on the Seminole Network this year.

More than 30 stations carry Florida State's 1968 season to all parts of Florida as well as Southern Georgia and Alabama. Originating station for the Seminole Football Network is WTNT in Tallahassee.



Bo Mitchell



Dr. Don Veller

THE SEMINOLE NETWORK

- | | |
|-----------------------|----------------------|
| WTNT—Tallahassee | WDSR—Lake City |
| WROD—Daytona Beach | WCOA—Pensacola |
| WPRY—Perry | WJAX—Jacksonville |
| WLAK—Lakeland | WKIS—Orlando |
| WSPB—Sarasota | WGBS—Miami |
| WCNH—Quincy | WDAE—Tampa |
| WMMB—Melbourne | WEAT—West Palm Beach |
| WPAX—Thomasville, Ga. | WSIR—Winter Haven |
| WMYR—Ft. Myers | WTRR—Sanford |
| WMOP—Ocala | WRUF—Gainesville |
| WOOO—Deland | WSBR—Boca Raton |
| WTOT—Marianna | WNOG—Naples |
| WFTW—Ft. Walton Beach | WMGA—Moultrie, Ga. |
| WAAZ—Crestview | WKMK—Blountstown |
| WFOY—St. Augustine | WJOE—Port St. Joe |

Come to Chevron Island

...and follow the SEMINOLES in '68



ON
THE
STANDARD
OIL
RADIO
NETWORK

WTNT
Tallahassee

WGBS
Miami

WCOA
Pensacola

WJAX
Jacksonville

WKIS
Orlando

WDAE
Tampa

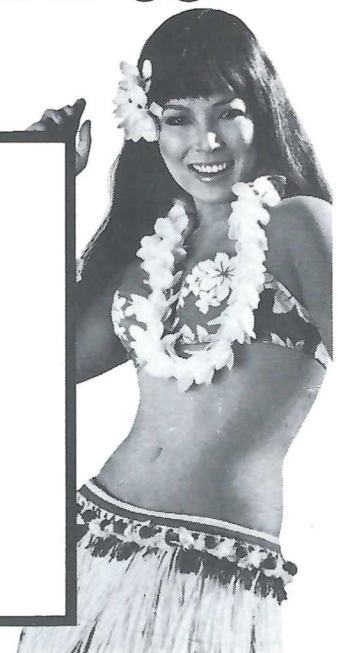

CAMP.O.TEL CORP

NORTH FLORIDA'S ONLY COMPLETE FULL TIME

CAMPER CENTER

2720 W. Tennessee St.

P. O. Box 2235 Tallahassee, Fla. 32304

Telephone 576-4545 AC 904



5 STAR RATING

Mobile Life's

HIGHEST AWARD

INVITES YOU TO VISIT OUR FACTORY AND INSPECT THE ONLY BRAND OF PICKUP CAMPER MANUFACTURED IN THE STATE OF FLORIDA THAT IS 5 STAR RATED BY MOBILE HOME JOURNAL-MOBILE LIFE MAGAZINE.

WE ARE A COMPLETE CAMPER SHOPPING CENTER—PICKUP CAMPERS, TRAVEL TRAILERS, CAMP TRAILERS. WE DISTRIBUTE FULTON FIBERGLASS MODELS PLUS OUR OWN AWARD WINNING CAMP-O-TEL. YOU SIMPLY OWE IT TO YOURSELF TO MAKE A THOROUGH COMPARISON OF QUALITY AND VALUE.

HUNTING, FISHING, VACATION ECONOMY

. . . Harvest the fun with the whole family anywhere you go with home-based comfort. Ride or sleep—cook and eat enroute—take your boat or trailer. Your Camp-O-Tel puts your family in this picture. Special jacks to load or unload your Camp-O-Tel.

National rally

free camp Vacation

National caravan club



The University of Florida



STEPHEN C. O'CONNELL
President

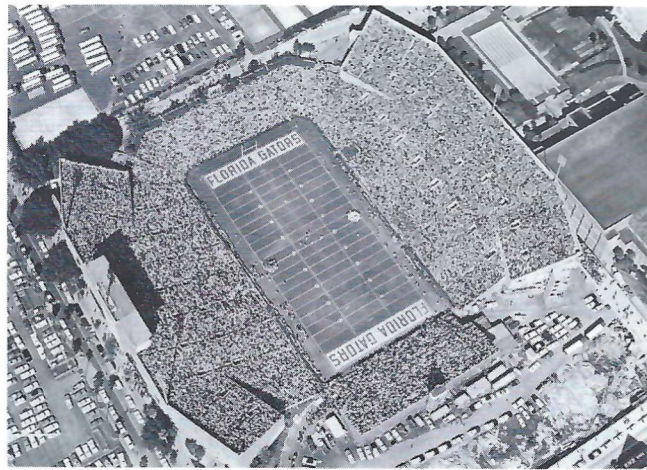

Florida Field, Gainesville, Florida

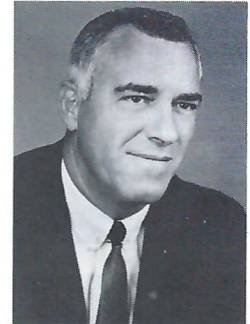

RAY GRAVES
Head Coach



**get off the
bench, join us
at...**

Jerry's
RESTAURANTS

**445 West Tennessee St.
Tallahassee, Florida**



*
*The cigar for men
 that ladies love*

HAV-A-TAMPA
JEWELS
 WITH EXCLUSIVE BIRCHWOOD TIP **2 for 15c**
 or new Push-Pak of five **36c**
 (Plus state and local taxes, if any)



FROM HAVATAMPA - TAMPA'S LARGEST MANUFACTURER OF FINE CIGARS
 Distributed by **Eli Witt Tobacco & Candy Co.**
 Tallahassee, Florida

Le Roc Cocktail Lounge

Tallahassee's Finest . . .

**Located in the
 DUVAL HOTEL**

**For an evening of relaxed
 entertainment - enjoy your
 favorite beverage**

No cover charge

Entertainment nightly

Open daily 11 A.M. to 2 A.M. - except Sunday

Florida

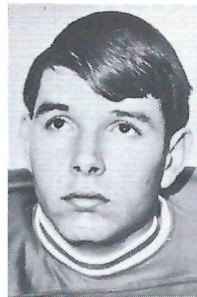

Guy McTheny, OE

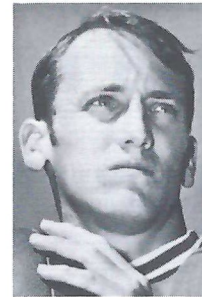

Larry Rentz, QB

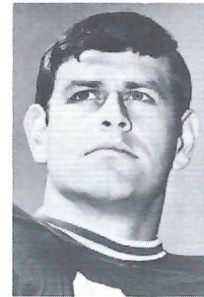

Jim Yarbrough, OE

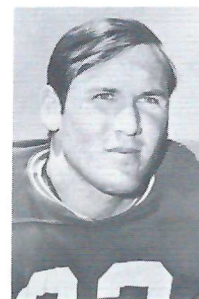

Larry Smith, FB

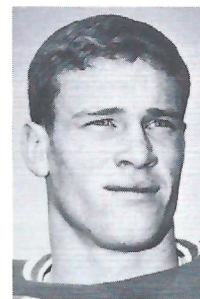

Paul Maliska, HB

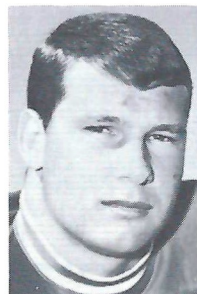

Mac Steen, OG

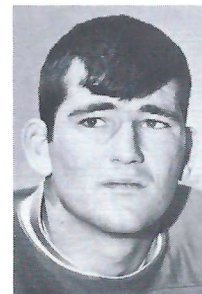

Kim Helton, C

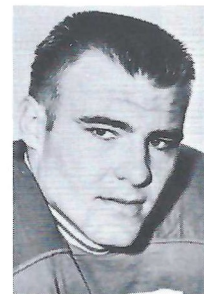

Guy Dennis, OG-T

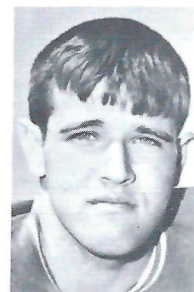

Jim Kiley, OT



Skip Amelung, OT

Spend less of your parents' money on weekends.

Hertz



Rent a Ford Mustang or another good car from Hertz at a special low weekend rate: \$15 and 12¢ a mile including gas, oil and insurance, from noon Friday to noon Monday. To reserve a car call: 222-1686. To pick it up come to the Duval Hotel.

Florida

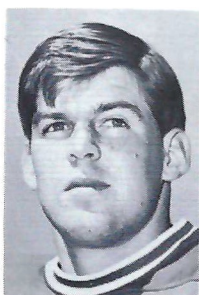

Gene Peek, SE

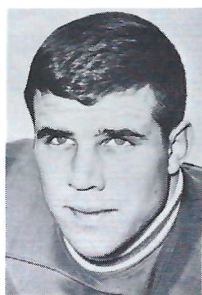

Tom Christian, FB



Jack Eckdahl, QB-FL

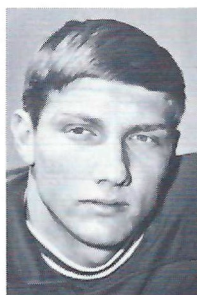

Ted Hager, FL-DB

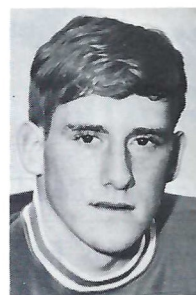

Mark Ely, DHB



Britt Skrivanek, DE

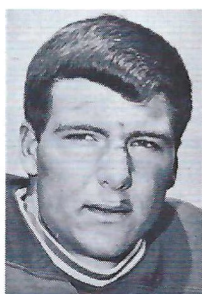

David Ghesquire, DE

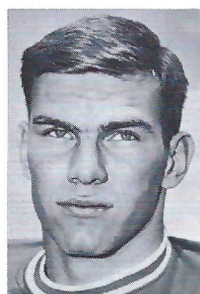

Jim Hadley, DT

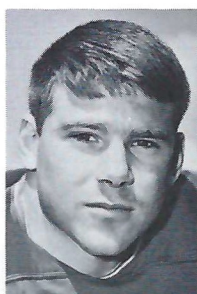

Mike Healey, DT

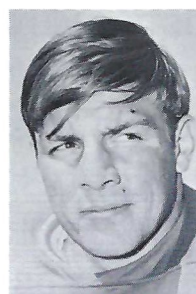

Bill Dorsey, DG

The Vogue

TALLAHASSEE, FLORIDA

GOOD LUCK SEMINOLES!

Varsity
THEATRE

1833 W. Tennessee

Phone 224-8636

Miracle
THEATRE

Thomasville Road

Opening This Fall

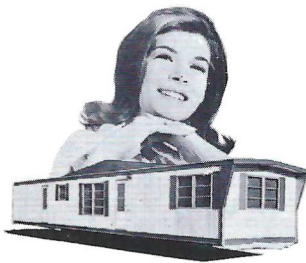

BAIRD
MOBILE HOMES
2901 Apalachee Parkway
877-4524
TALLAHASSEE

Florida

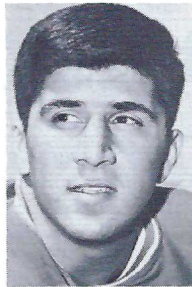

Tom Abdelnour, LB



David Mann, LB

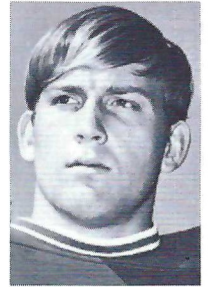

Mike Kelley, LB

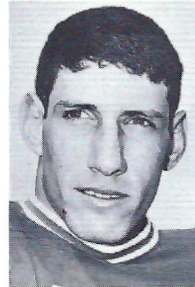

Steve Tannen, DHB

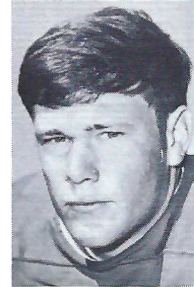

Skip Albury, DB

Auditorium, University of Florida

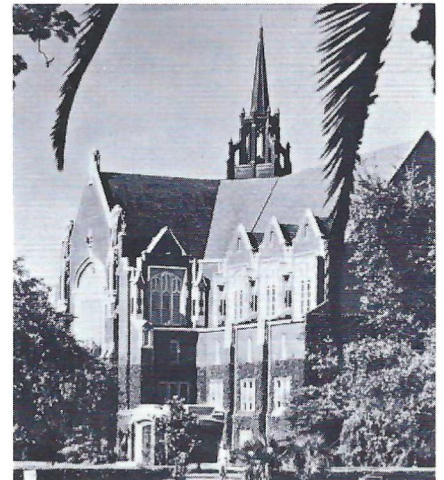

Dan McCarty Hall, University of Florida

The mini-color portable with the maxi-color screen from RCA.



RCA engineers have pared pounds to make this a truly portable color TV—with no sacrifice in the quality of its sharp, clear 18" diag., 180-sq. in. color picture. Weighs less than some other sets with smaller screens. Carry the Candidate home from your RCA dealer's today.

RCA

Rainey Cawthon's
700 N. MONROE • 222-1865

The Quarterback

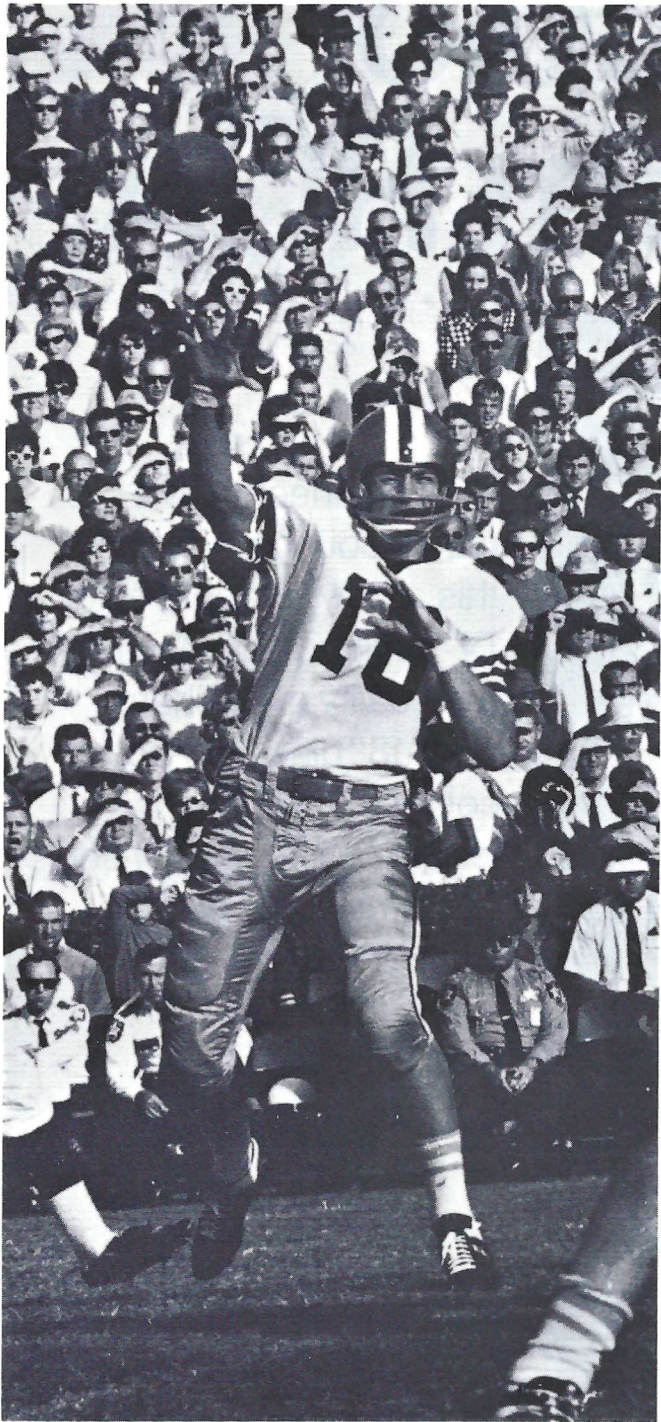

... And
Receiver

Part I: Fundamental Football

First of a series of articles by the Florida State Coaching staff. Each week a member of the Seminole staff will explain the intricacies and the requirements of the positions he coaches. Today's article is by the newest member of the Seminole ranks and concerns the backbone of the passing game.

by Dan Henning

It may sound elementary and trite, but there is no way to get around it—the passing game in football is built around a quarterback and his receivers. They are the heart of your game. By no means do I mean to imply that they alone win games—it takes 22 men and more—but the quarterback and receivers make the game go.

The basic philosophy behind a passing game is actually very simple—the catch has to be made. By “catch” I mean two things. First is the obvious, the receiver must get his hands on the ball and hang on to it, but just as important is the distance. You don't throw unless you are sure of getting the necessary yardage, which will depend on the situation, of course.

When you hear people speak of passing quarterbacks, they usually speak of three kinds, the “drop-back, sprint-out and scrambler.” Actually, the third one is not a type, it's more an innate sense a quarterback possesses. The other two are legitimate types of passing quarterbacks.

The difference between the two is basically fundamentals, especially speed and quickness. To make myself clear let me explain what I am talking about when I say speed and quickness. A lot of people do not distinguish between the two, but to me there is a big difference.

By quickness I mean the time it takes a quarterback to break from a dead stop under the center and go back seven yards and set up in the pocket. Speed on the other hand would be how fast he could run a longer distance, say 50 yards.

A dropback quarterback has to have quickness. This is essential. He must be big enough to look over the line and pick out his receivers anywhere on the field, sideline to sideline to a point 20 yards beyond the line of scrimmage. And of course, he must have the ability to throw in this area with consistency.

The sprint-out passer on the other hand generally does not have to worry about scanning or throwing to as large an area. If

How you can "join" America's Olympic Team



You can be there at the Mexico City Olympic Games as a welcome contributor to the Olympic Fund. And be proud of it!

Training, transportation, housing and equipping America's top competitors in the Olympic Games is a major financial task. Because the United States Team is maintained almost entirely by public subscription, without government subsidy of any sort, the interest and support of every American is needed to reach the \$3,500,000 goal.

If you haven't already done so, "join" in the Olympic movement now. Fill out the attached coupon, with your check for \$5.00 or more and mail — today. In acknowledgment, the United States Olympic Committee will send you the handsome men's tie bar (by Danté) illustrated below. Or, if you prefer, you may select a women's bar pin with safety catch of the same design. For a \$10.00 contribution, you will receive two gifts of your choice.

make checks payable to:

U.S. OLYMPIC COMMITTEE

All Contributions are Tax Deductible



Actual Size

UNITED STATES OLYMPIC COMMITTEE

BOX 1000

MOUNT VERNON, NEW YORK 10551

Gentlemen:

Enclosed is my check for \$ _____. Please send me the gift checked. (Two gifts for a \$10 contribution.)

Men's Tie Bar

Women's Bar Pin

Name _____

Address _____

City _____ State _____ ZIP _____

Make checks payable to: U.S. Olympic Committee.

Your contribution is tax deductible.

Fundamental FB *continued*

he is to sprint right for instance, he will probably throw straight in front of him, or at most no further than back to the middle of the field.

Size is also a factor that is not as important to the sprint-out quarterback at least not to the extent that it affects the drop back passer. Since he is usually running out from behind his line the sprint-out passer is not concerned with looking over it. Also, he is not always worried with having to get back, set and throw as the drop back passer.

The sprint-out passer, however, does have to be able to run and this is where speed is important. If he can not locate a receiver right away, the sprint-out passer has no pocket to rely on for another look and he must run.

A scrambling quarterback can really be of either type, although from the nature of kind of play he may be more associated with the sprint-out passer than a drop-back. There is no way you can teach a boy to be a scrambler, it is sixth sense that gives him the ability to turn a busted play into a gain.



"Catching the ball is the most important factor in a receiver. He must do it so well it is second nature to him."

On the field the quarterback is the coach. He has to know the inner workings of the defense he is playing against. He is always looking to see which receiver should be open in the particular alignment the defense is in. In this sense his work as a strategist never stops.

As elementary as it seems, catching the ball is the most important factor in a receiver. He must be able to catch it not only when he is alone, but also when

"A successful pass play is designed to pick up the needed yardage at the point of reception. If a receiver has that uncanny ability to catch the ball and gain added yardage regularly, he is a great one."

he is in "a crowd." That is, when he has one, two or more defenders around him. He must do it so well that it is second nature to him, if he is to be successful.

The second thing a receiver needs is the ability to get deep. He has to be able to outrun the defender. If the receiver can do this, it opens all the other possible patterns for him, because the defender has to respect the receiver's speed and protect himself.

If he doesn't have the ability to go deep, then a receiver has to have moves. By moves I mean quickness, the ability to get into the final position with a series of darting runs and fakes to catch a ball in the allotted time. This is one area where coaching plays a major part, because this quickness on the part of the receiver is something that can be taught.

A receiver who has all three, the ability to catch the ball anytime in any place, speed and moves is extraordinary. But the most important by far is the ability to catch and this is why you often see unlikely candidates playing split end or flanker.



"In practice much time is used working the receivers and quarterbacks together. It is essential that they are familiar with each other's moves and timing. A play's success can hinge on whether a quarterback knows his receiver makes his final move quickly or slowly, or whether he runs a pattern short or long."

Once a receiver makes the catch, additional yardage gained is a bonus as far as that play is concerned. A successful pass play is designed to pick up the designated yardage at the point of reception. If a receiver has that uncanny ability to catch the ball and gain added yardage he is a great one.

In practice we put a lot of emphasis on the fundamentals because these have to be second nature. That is neither the quarterback nor the receivers should be concerned about mechanics at game time. But we also stress working the quarterbacks and receivers together. It is essential that they are familiar with each other's moves and timing. No two receivers run a pattern exactly the same way and a passer must know each receiver's preference. A pass play can be successful or a bust, on something as simple as whether a quarterback knows a receiver makes his final move quickly or slowly, or whether he will run the pattern short or long.

Now a lot of you are probably thinking, "a pattern is a pattern

and it is not variable." This is not the case. On paper, when the pattern is drawn up it may look rigid. But in reality, there are flexible limits within it.

Since each play will have several integrated patterns, and the quarterback must know them all, and the preferences or quirks

"You choose a player on his potential. You play him on his performance."

of each receiver, it is not hard to understand why so much attention is devoted to working the two groups together. When the quarterback is sure of his receivers that is just one less thing he has to be thinking about on the field.

No matter what a player's physical attributes and fundamental soundness, however, the boy you are going to play is the one who moves the ball from one end of a field to the other and into the end zone. As one coach I know puts it, "You choose a player on his potential. You play him on his performance."
END

Let's Go Seminoles

From the friendly folks
at STAFFORD JEWELERS

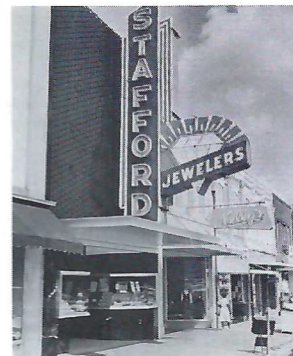

DOWNTOWN

Varnar Stevens, Manager

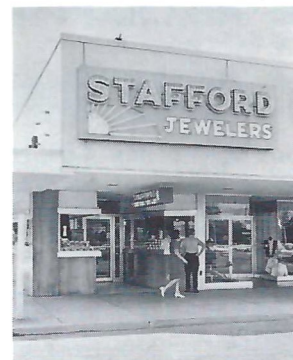

PARKWAY

Amos Stevens, Manager

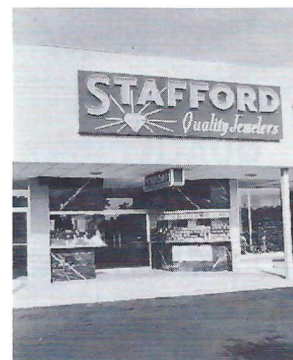

THOMASVILLE, GEORGIA

Nathan Braswell, Manager

STAFFORD

Quality Jewelers

Now with three fine stores
for your
shopping convenience

Learn to Fly at Seminole Flying Service, Inc.

Municipal Airport

Phone 222-3121

Tallahassee, Fla.

- STUDENT CLUBS
- AIRPLANE RIDES
- FLIGHT INSTRUCTION
- AERIAL PHOTOGRAPHY
- CHARTER FLIGHTS
- AIRCRAFT RENTAL

FLY the best—A New Cessna

"Look up—a new CESSNA will be overhead"

DIRECTORY OF 1968 PROGRAM ADVERTISERS

FIRM	LOCATION
ABC Mobile Homes	17
Army ROTC	21
Baird Mobile Homes	42
Bill Peacock Chevrolet	22
Big B Cleaners	48
Bennetts Drugs	10
Camp O Tel	38
Chevrolet	Back Cover
Clark Electric	10
Coca Cola	24-25
Doime	15
Driftwood	27-28
Eli Witt Tobacco	40
Florida Times-Union	33
Frisch's	31
Frosty Morn	Inside Front Cover
Globe Cleaners	12
Hertz	41
Holiday Inn	6
Holland's	36
Honda	20
Jerry's	39
Joby's Seafood	18
LeRoc	40
Lindy's	35
Longines	2
McDonalds	Inside Back Cover
Midyette-Moor	14
Miller Chevrolet	14
Morrison's	16
Oldsmobile	FCS
Olympics	47
Owens, Inc.	7
Phisohex	30
Prudential	48
Quality Cleaners	43
Rainey Cawthon—RCA	43
Seminole Flying Service	48
Silver Slipper	Inside Back Cover
Sinclair	11
Southern Electric	16
Southernair—Skyline	17
Chrysler Corp.	BCS
Sperry Rand	8
Stafford Jewelry	41
Standard Oil	37
Sweet Shop	13
Tallahassee Auto Dealers	19
Tallahassee Camera	22
Tallahassee Travel & Tours	13
Talquin Electric	32
University Bookstore	29
Varsity Theatre	42
Vogue	41
Wakulla Springs	32

QUALITY CLEANERS

215 W. COLLEGE AVE.—DIAL 222-5097

ONE DAY SERVICE

QUALITY DRY CLEANING

PICK-UP and DELIVERY

One Day Shirt Service

Quality Laundry Work

Fluff Dry Service



BILL PEACOCK CHEVROLET, INC.

300 West Washington St.

MONTICELLO, FLORIDA

We *Might* not be the biggest and we *Might* not be the best, although we leave this open for question, with your continued patronage and our dedication to serve we feel sure that we're well on the way to being both.

Growing With the Seminoles!

TALLAHASSEE

Phone 224-8827

MONTICELLO

Phone 997-2513

FOOD FOR FUN!

While you're waiting for the kick-off, live it up with delicious fun food from McDonald's on West Tennessee Street near Seminole Country. Four speedy service windows and extra crewmen for the games guarantee you a quick pick-up for hot, wholesome food to go . . . or eat on the patio.



©McDonald's Corp. 1968

McDonald's is your kind of place.

1701 W. Tennessee Street near Seminole Country

Tallahassee's Most Exclusive
Steak House

the Silver Slipper

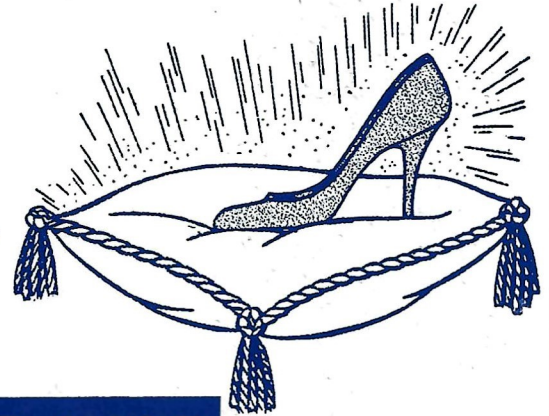

RESTAURANT

DELICIOUS CHARCOAL BROILED STEAKS

SEA FOODS CHICKEN

25 PRIVATE DINING ROOMS — BANQUET ROOM SEATING 100

CALL JIMMIE OR CHRIS
KALFAS FOR RESERVATIONS
FOR PRIVATE PARTIES
AND BANQUETS

224-1266

OPEN 5 P.M. TILL 11:30
OPEN EVERYDAY & SUNDAY

2000 S. MONROE • One Mile From Capitol On So. Monroe St. U.S. 319 S.
BEHIND S.&S. PACKAGE STORE





The Chevrolet starting line-up for 1969:

(if we don't build the car you want, maybe what you want isn't a car.)

Chevrolet
 Caprice Coupe
 Caprice Sedan
 Impala Custom Coupe
 Impala Sport Coupe
 Impala Sport Sedan
 Impala Convertible
 Impala 4-Door Sedan
 Bel Air 4-Door Sedan
 Bel Air 2-Door Sedan
 Biscayne 4-Door Sedan
 Biscayne 2-Door Sedan

Chevelle
 Malibu Sport Coupe
 Malibu Sport Sedan
 Malibu Convertible
 Malibu 4-Door Sedan
 300 Deluxe Sport Coupe
 300 Deluxe Coupe
 300 Deluxe 4-Door Sedan

Chevrolet Wagons
 119" Wheelbase
 Kingswood Estate Wagon (2- & 3-seat)
 Kingswood Station Wagon (2- & 3-seat)

Townsmen Station Wagon (2- & 3-seat)
 Brookwood Station Wagon (2-seat)
 116" Wheelbase
 Concours Estate Wagon (2- & 3-seat)
 Concours Station Wagon (2- & 3-seat)
 Greenbrier Station Wagon (2- & 3-seat)
 Nomad Station Wagon (2-seat)

Camaro
 Sport Coupe
 Convertible

Chevy Nova
 Coupe
 Sedan

Corvair
 Monza Sport Coupe
 Monza Convertible
 Corvair 500 Sport Coupe

Corvette
 Coupe
 Convertible

Putting you first, keeps us first.

