

35 Acres Under Roof

(or approximately 30 football fields)

8½ months from ground-breaking to start-up



The new Firestone Tire & Rubber Company Plant in Wilson, N.C.

Built with *P-R-I-D-E*
by

YEARGIN CONSTRUCTION COMPANY

At Yeargin we take pride in our work. And we are especially proud of the new steel belted radial passenger tire plant we built for Firestone at Wilson, North Carolina. More than 1,600,000 square feet.

As the builder of this new facility, we handled all aspects of construction with our own craftsmen and supervision — civil, mechanical, and electrical. And we completed the work in record time. The first tire was produced only 8 1/2 months after the ground-breaking in June, 1973.

When you think construction, think Yeargin. We can build it fast; we can save you money; and our quality of workmanship is second to none.



The P-R-I-D-E Builder

P. O. Box 6508 Greenville, South Carolina 29606 803/242-6960

C
L
E
M
S
O
N

F
L
O
R
I
D
A

S
T
A
T
E

\$1.00

Nov. 1, 1975

1:00 P. M.

CLEMSON
MEMORIAL
STADIUM

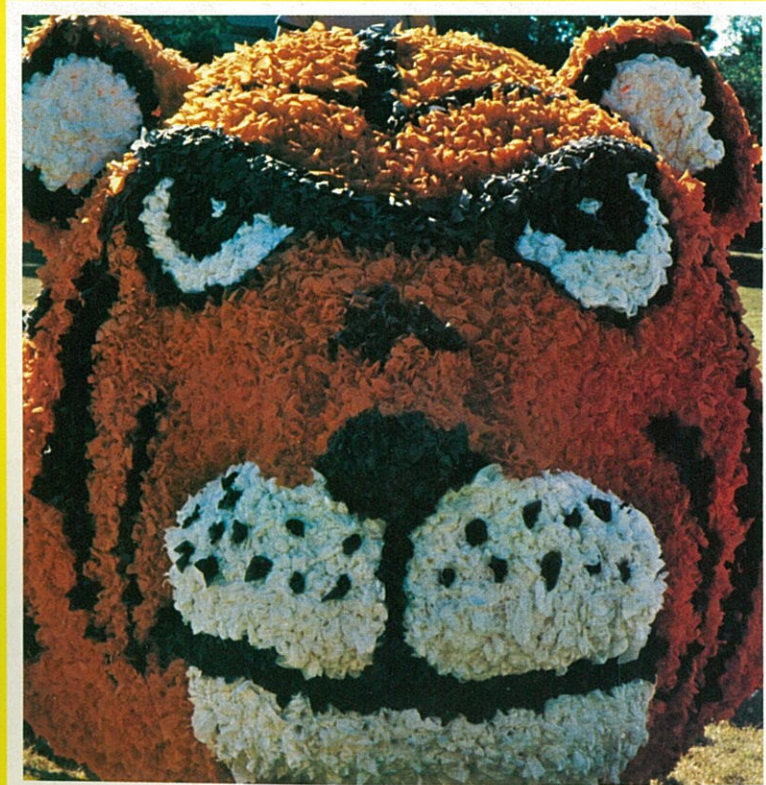
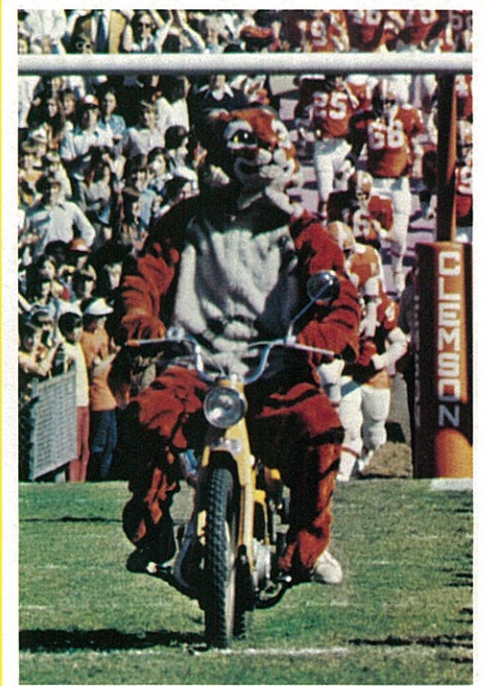

**IPTAY
DAY**



Ideally situated to save you time and money.

When Eastern meets your distribution needs, you have an experienced group working for you in two ideal locations: Greenville, South Carolina, and Jacksonville, Florida.

The recent addition of two brand new distribution centers in Imeson Park at Jacksonville gives us total floor space of 1,167,000 sq. ft., with more projected. Our materials handling and warehouse maintenance equipment is the finest. Our personnel hand picked. Our responsiveness to your instructions quick enough to move goods on a same-day basis. And our computer capability allows us to consolidate loads whenever we can save you money by doing so.

Write or call Harold Segars now at 803/277-2475. And if you're interested in using our Greenville facilities, ask about No Situs savings under the most favorable inventory tax laws in the nation.



EASTERN DISTRIBUTION

BOX 5702, GREENVILLE, SOUTH CAROLINA 29606

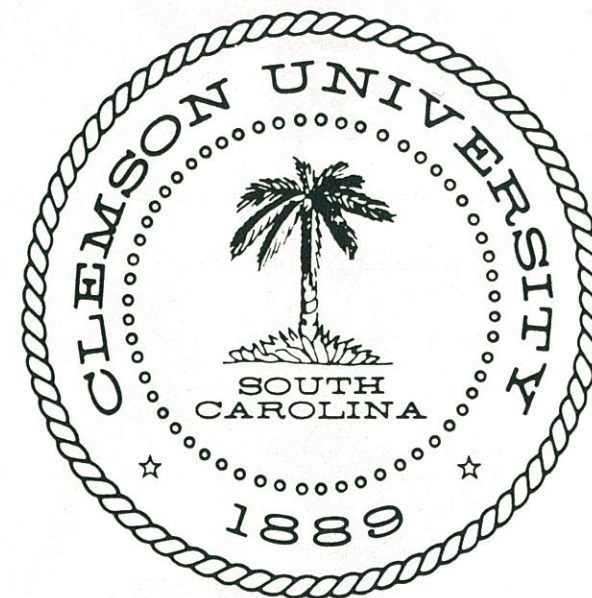

Official Program

Published by
ATHLETIC DEPARTMENT
CLEMSON UNIVERSITY

Edited by
BOB BRADLEY
Director of Sports Information

Assisted by
JERRY ARP
Sports Promotions Director

AL ADAMS
Publicity Assistant

Represented for National Advertising by SPENCER MARKETING SERVICES

370 Lexington Avenue New York, New York 10017

Photography by Jim Burns, Charles Haralson, Tom Shockley, Vince Ducker, Ben Hendricks, Hal Smith, and Jim Martin of the Clemson Communication Center; TAPS' 74 (Clemson Yearbook); and Jim Bradley of Dallas, Texas

IMPORTANT

EMERGENCIES: A first aid station is located under Section A on South side of Stadium. Trained nurses are on hand all during the game. Should a doctor be needed, ask any usher. **Each usher has been informed the seat location of doctors.** Ambulances are located at Gates 2 and 10.

TELEPHONES: Telephones are located at Stadium Ticket Offices at Gates 1, 5, 9 and 13.

PUBLIC ADDRESS SYSTEM: The public address system is intended primarily for the information of spectators concerning the game. **Please do not request the use of the public address system to make social contacts at the game.**

RESTROOMS: Ladies' and men's restrooms are located beneath the stands and can be reached by exit from any portal.

LOST & FOUND: If any article is lost or found, please report same to Gate 1 Information Booth.

CONCESSION STANDS: Concession stands are located beneath the stands and can be reached by exit from any portal. A concession price list is published on the back page.

EMERGENCY CALLS: Emergency calls are received over the telephone located in the press box, the number of which is listed with the operator as Press Box, Clemson Memorial Stadium.

NOTICE: Possession or consumption of alcoholic beverages are prohibited by Act No. 550 of the General Assembly of South Carolina, 1967, and rules of the alcoholic beverage Control Commission in this stadium and the surrounding area. **By order of: S. C. Alcoholic Beverage Control Commission.**

NOTICE: Solicitation for any purpose is prohibited at an athletic contest in Clemson Memorial Stadium and Littlejohn Coliseum.

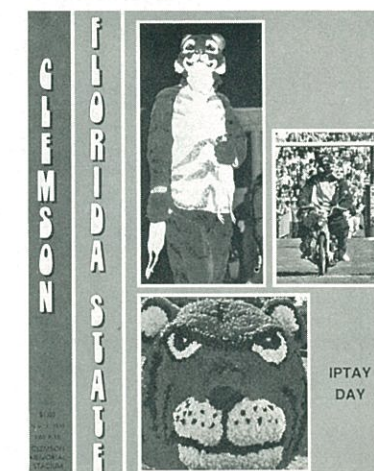

The Tiger is what Clemson athletics is all about, whether it be Tony Saad dressed as one, a brightly decorated homecoming display, or Boris prowling in the Columbia Zoological Park. The Tiger and his fans back Clemson teams to the hilt.

Clemson Tigers in the Pros

There are eight former Clemson Tigers currently playing the professional football ranks, five with the National Football League and a trio with the Canadian Football League.

All have made big impacts on their respective teams. Former Tiger stars in the pros are:

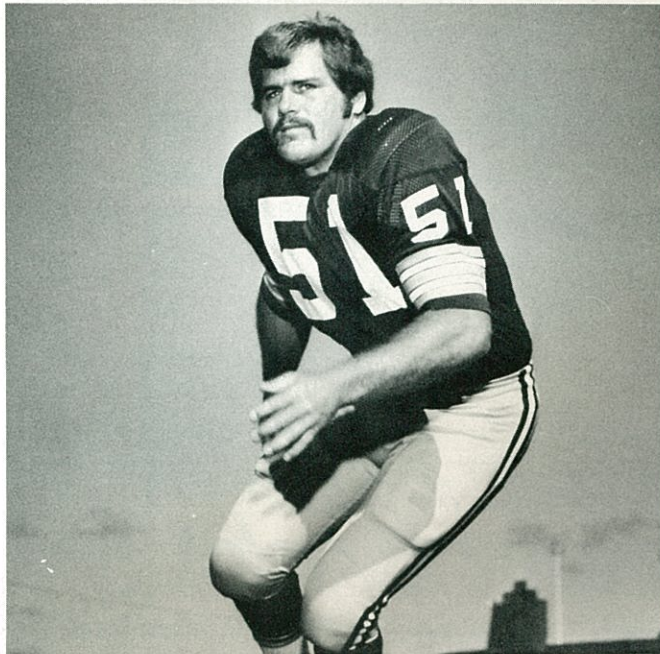

Linebacker Larry Hefner, a Charlotte, N. C., native who is in his fourth season with the Green Bay Packers. Larry was a 14th round draft choice in 1972, following his senior year at Clemson — 1971 — when he earned first team All-Atlantic Coast Conference honors. Called "a tough competitor and bruising hitter" by Packer coaches, Larry, who captained the speciality teams, was injured early this season and underwent knee surgery. No doubt he'll return to harass the opposing ball carriers in 1976.

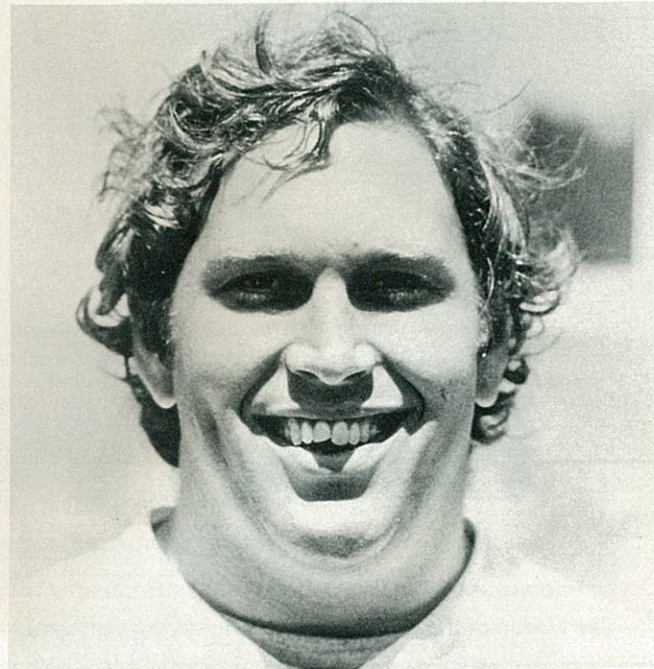

Center Wayne Mulligan, an eighth round draft pick by the St. Louis Cards in 1969, was a four-year starter for that team, then joined the New York Jets last year and started in 12 of the 13 games he played in. A native of Towson, Md., Wayne, according to Jet coaches "does a fine job of blocking for Joe Namath, and is a solid run blocker." He is in his sixth year with the NFL, and is again starting for the Jets.



A third round draft choice in 1972 and a teammate with Larry Hefner, John McMakin spent three full seasons with the Pittsburgh Steelers, including last year's World Championship club. John was born in Spartanburg and played high school football in Tucker, Ga., and was an All-ACC selection with Larry in 1971. His rookie year with the Steelers he was the team's third leading receiver and was named to the UPI All-NFL Rookie Team. A rib injury and cracked collarbone last fall limited his playing time, and at the first of the '75 season John was traded to Detroit where he is seeing action with the Lions in their two tight end offense.

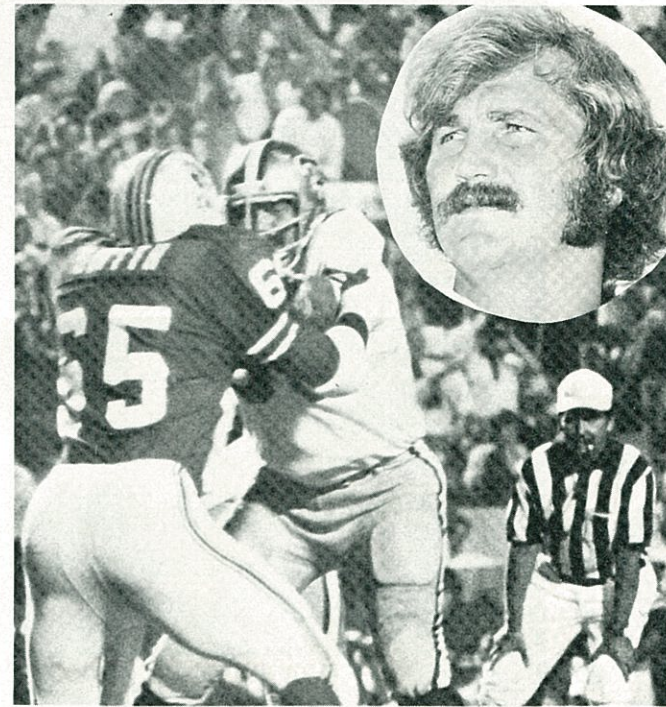

Fairfax, Ala., native Dave Thompson, a former All-America offensive lineman for the Tigers, is in his fifth professional season. Dave was the Detroit Lions' second round pick in 1971 and was a formidable blocker for both the running and passing game in the Motor City. He was traded to the New Orleans Saints in 1974 and was a full-time starter at left tackle, and is holding down that same spot this season. New Orleans coaches, which include former Tiger assistant Doug Shively, observed that Dave could play any position across the Saints' forward wall.



Three former Tigers are with the same Canadian League team, the Winnipeg Blue Bombers, and all three are in starting roles. They are offensive tackle Ken Peebles, a rookie, 12-year veteran center Bob Swift, and second-year running back Jay Washington. Ken was a starter for the Tigers last fall and earned first-team All-ACC honors as well as the State's Jacobs Blocking Trophy. Bob, a fullback at Clemson, broke into the league in 1964 with Toronto and rushed for over 1,000 yards. After a knee injury slowed him, Bob moved to the offensive line and was All-Canadian for Winnipeg in 1972 and 1974. Jay played in but eight games last year for Winnipeg, yet finished as the second leading rusher on the team with 582 yards. Ken is from Timonium, Md.; Bob from Lancaster, Pa.; and Jay from Charleston.



"My feeling about Charlie Waters," said Dallas Cowboy coach Tom Landry, "is that I'd like to play with 40 like him. He's a guy who plays hard and gives 100 per cent." A former quarterback-receiver at Tigertown, Charlie, from North Augusta, has played all four positions in the Dallas secondary in this his sixth year with Dallas. Voted by the fans as the "Favorite Cowboy," in Dallas, Charlie ranks as the seventh all-time team interception leader, as well as in the top 20 among active NFC players.

The ACC Football Stadiums

CLEMSON MEMORIAL STADIUM — The Tigers played their first game in Memorial Stadium in 1942 and this replaced Riggs Field, which was used for over two decades. The original stands in Memorial Stadium held 20,000 and this was expanded to 38,000 prior to the 1958 season and to its present 43,451 before the 1960 campaign. However, because of a grassed bank in the East end zone, sometimes called Section GG (green grass), the capacity can be over 50,000. Clemson's largest home crowd was 53,247 against arch rival South Carolina in 1968. The stadium is also known as Death Valley because of the Tigers' outstanding home record, having won 93 of 137 games with two ties. Clemson was undefeated at home during 1974, winning all six of its games.

WALLACE WADE STADIUM — Duke's Wallace Wade Stadium, renamed for retired football coach Wallace Wade, is not the newest in the ACC but it is the largest from a seating standpoint. Capacity, with added bleachers, is 57,000. The stadium, horseshoe in shape, was used for the first time in 1929 with Pittsburgh as the opponent. It holds a special niche in football history in that it is the only facility to host a Rose Bowl game other than the actual Pasadena arena. The game was played at Duke on January 1, 1942, due to threats of war on the West Coast. Over 56,000 witnessed that game as Oregon State eked out a 20-16 win over the Blue Devils. Recently, the stadium has also become known as one of the nation's foremost track arenas. Seven world records have been set on the oval and in 1974 the U.S.-USSR track meet drew a crowd of 65,500 over a two-day period.

BYRD STADIUM — The University of Maryland's Byrd Stadium is named for the former star athlete — Dr. H. C. (Curly) Byrd — who coached its football team for 23 years and went on to become president of the University. The 35,000-seat stadium was constructed in 1950 at a cost of less than a million dollars. With the addition of extra seats 54,412 attended the Alabama game in 1974 while 49,647 saw the game with N. C. State. A new six-lane Tartan track has replaced the original cinder track and new dressing facilities for teams have been added in recent years. Maryland won 26 of the first 27 games played in the stadium and has an overall 72-47-1 record and a 43-23-1 mark against ACC opponents.

KENAN STADIUM — The home of the North Carolina Tar Heels is regarded by many as one of the most beautiful football arenas in America. The stadium was built in a natural valley on the Carolina campus in the mid-1920's. It was dedicated on Nov. 12, 1927, and the Tar Heels defeated Davidson, 27-0, in the first game played there. William Rand Kenan, Jr., deserves the credit for making the stadium a part of University life. The stadium, with an initial capacity of 24,000, was constructed as a memorial to his parents, William R. Kenan and Mary Hargrave Kenan. In later years, Mr. Kenan added portable stands in the end zones and then an upper deck to the permanent stands to bring the present-day capacity to 47,000. In 1970, standing room tickets were sold for games against South Carolina and Duke and attendance reached an all-time high of 48,500. The stadium is surrounded by long leaf pines, oaks, myriad dogwoods and sycamores.

CARTER STADIUM — Construction of N. C. State's scenic Carter Stadium, at a cost of \$3.7 million, was completed in 1966, and the Wolfpack hosted its first opponent in the facility on October 8, bowing to South Carolina in the Dedication Game, 31-21. The structure is named after State alumni W. J. and Harry Carter of Greensboro, N. C. During its nine-year history, Wolfpack teams have compiled a 29-12-3 record and will enter the 1975 season with a home-game victory string of 15. The doubled-decked sideline stands seat 41,000 fans, and, with 3,000 elevated end zone seats added this fall, the total seating capacity is 44,000. Last season, the Wolfpack averaged 42,600 for its five home games. The stadium's single-game record attendance was set on Oct. 6, 1973, when 50,200 overflowed the stands for the Pack's game against North Carolina. An excellent lighting system enables State to play many of its games at night.

SCOTT STADIUM — Dedicated October 15, 1931, the University of Virginia's Scott Stadium has one of the finest natural settings in the country. Named for the parents of Frederic William Scott and donated by Scott and his wife, it seats 25,000 with room for up to 34,000 with bleachers and standing room. In 1974 the Scott family and several anonymous donors gave funds to renovate and rebuild the entire structure, install new aluminum seats, and replace the grass playing field with astroturf. Since the all-time attendance of 34,000 for the Duke game in 1952, overflow crowds of 31,300 and 32,149 for the 1972 and 1974 Virginia Tech games, have been in attendance. Future expansion of the setting capacity is planned in the very near future, and funds are now being sought for that purpose.

GROVES STADIUM — Groves Stadium, home of the Wake Forest Demon Deacons, is now nine years old, being in use since the move from old Bowman Gray Stadium in 1968. Since that time, 674,200 fans have watched games in the 30,500-seat facility. The 77-acre tract was presented to the University by the late Charles H. Babcock, Winston-Salem businessman and Wake Forest benefactor. The \$3.9 million stadium was dedicated and named at the 1968 opener against N. C. State in honor and memory of Henry Herman Groves Sr., formerly of Gastonia, N. C., and now of Jacksonville, Fla., and his two deceased brothers, Earl C. and L. Craig Groves. Unexcelled from a spectator's viewpoint, all seats are located along the sidelines and are located close to the playing field. The two-story Bridger Fieldhouse is located at the west end, and provides dormitory-type accommodations for player living as well as comfortable dressing facilities. The field is also well lighted.

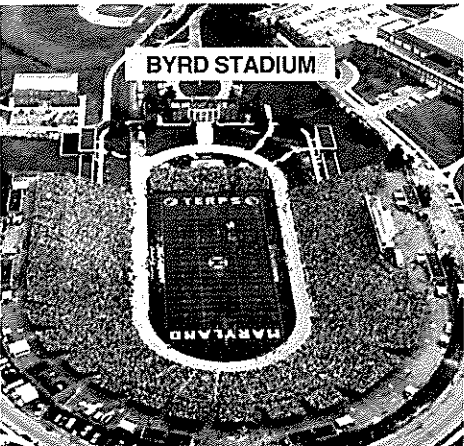
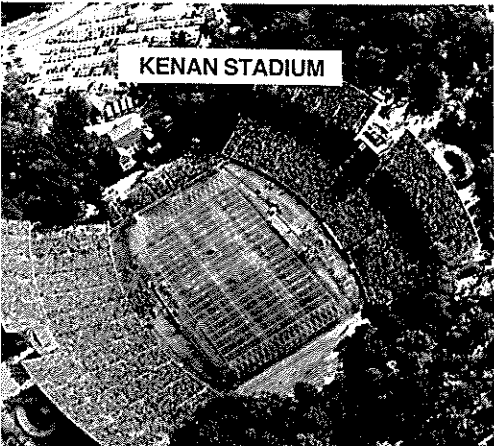
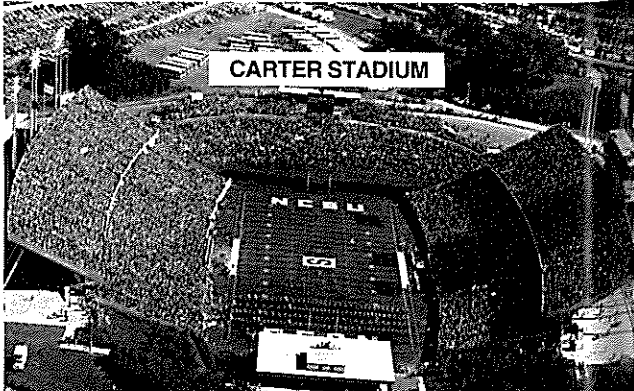
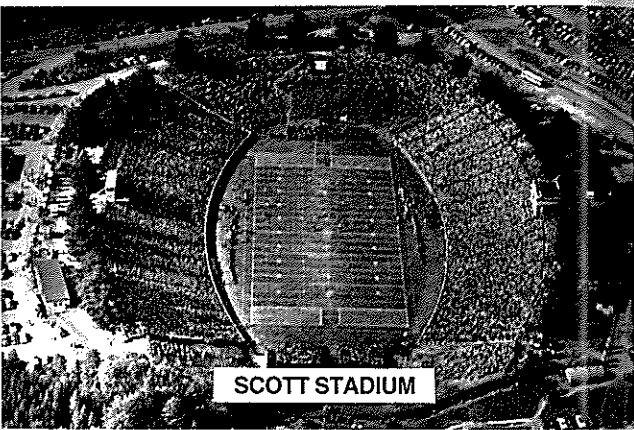
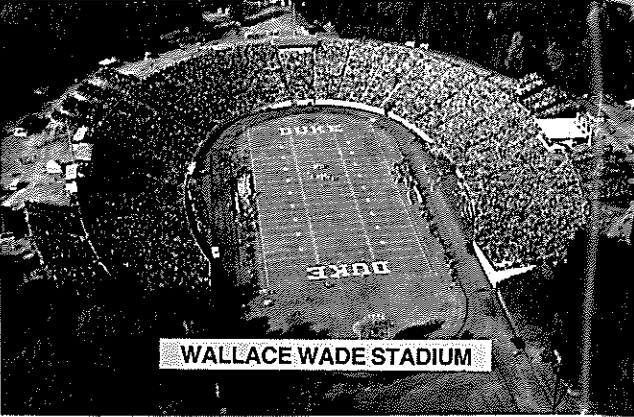
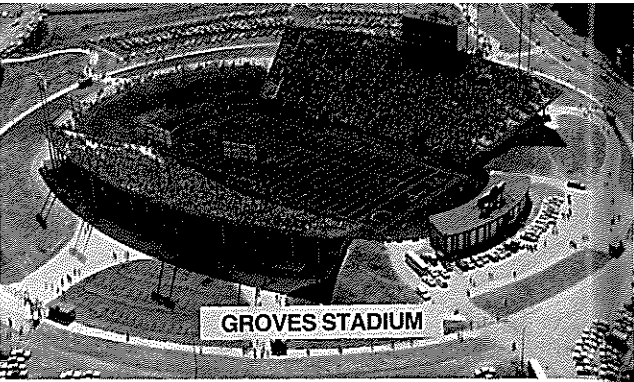

An Adventure in Dining.

Wayfarer

● *Featuring the best in Steaks & Spirits.*

● *Entertainment nightly.*

● *Salad Bar fit for a king.*

● *Atmosphere and hospitality of the Ole South at prices that are pleasing.*

*With all of this, why aren't you at
The Wayfarer?
(Acclaimed World Wide.)*

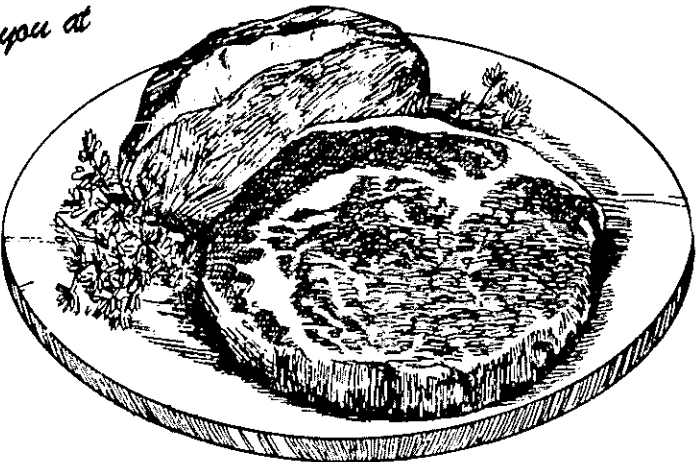

Phone 268-5616
ABC Sales & Consumption License
2711 Wade Hampton Blvd. (1½ miles beyond Liberty Life on left, Hwy 29 N.)

Racketball Moves In

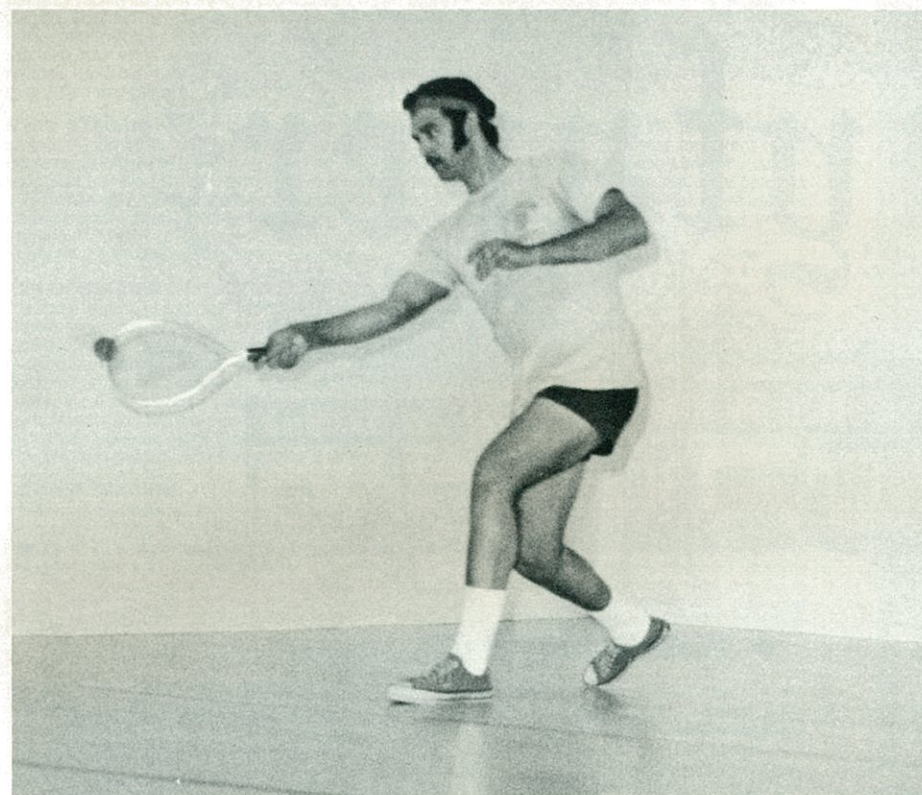

Charlie White prepares to defend State title.

Charlie White would like to have more time to play racketball, but he figures that won't come until after he defends his South Carolina championship in the state tournament which will be held at Clemson November 7-9 in Fike Recreation Center.

The problem is that preparing to play racketball requires more than just playing.

White, who teaches recreation and park administration at Clemson University, has been punishing the muscles he'll use in the tournament since early September.

Besides playing racketball three or four times a week, his seven-day routine includes running three miles in less than 23 minutes three times a week for endurance, running wind sprints three or four times for speed, and doing calisthenics and weight lifting to strengthen his legs and lower body.

The weight workouts include lying on his back and lifting 325 pounds with his legs, doing deep knee bends with 200 pounds on his shoulders and performing a lot of situps. He does four sets of 25 repetitions of each exercise.

Three days before the tournament starts he'll drop this grind and just relax, maybe swim or jog a little so he can begin competition fit and rested.

White expects his toughest opponents in the tournament to be Gerald Griffin, athletic director at Francis Marion College and State coordinator of the sanctioning group, the International Racketball Association; Tim Hamilton, a graduate student at the University of South Carolina; and Hayward Thompson, who plays for the Greenville YMCA.

Griffin was runner-up last year when the first annual tournament was held on his campus, but White rates Hamilton as probably the strongest player of the three.

White says racketball is "a terrific lifetime sport" and points out that in addition to the open division, which he plays in, the tournament will have age groups for 35-45, 45-55, and 55-up. This year's tournament also will have brackets for women for the first time.

Unlike its close cousin, handball, racketball doesn't require a player to keep his hands toughened for competition.

The court for racketball and handball is the same, a completely enclosed room 20 feet wide, 40 feet long and 20 feet high. A balcony window allows spectators and officials to watch the action.

Racketball requires a variety of different shots off the front wall, White explains. He says the game is "not just power, but as much finesse as power." It calls for quickness and good reactions, which he says the game helps to develop. It also demands endurance, especially in the legs, which White says are pushed to the limit.

As in volleyball, only the server may score. The first person to win two 21-point games takes the match. A close match normally lasts an hour or more.

The sport is relatively new in South Carolina, but White says the state association has 50 to 60 active members and several hundred other persons play on a less competitive level. A doubles tournament may be held next spring, and after the state tournament, play will begin on a team basis, with nine teams scattered across the state, four in the upcountry and five in the lower state.

White began his interest in the sport a dozen years ago while a student at North Carolina State University, where he was a non-scholarship football player for one year. As a junior he worked at the Raleigh YMCA and began playing racketball.

He says good tennis players usually make good racketball players, but that the reverse isn't true and he's a "sorry tennis player."

Among his duties at Clemson is development of the university's new Recreation-Outdoor Education Research Laboratory, site of Jaycee Camp Hope for the retarded and a variety of other specialized camps.

White gets lots of physical activity in his job during the summer, but during the academic year when he settles into a more sedentary professorial role he feels the needs for scheduled workouts. He says physical fitness is "largely self-discipline. I consider it an important part of my life."

READY MIX CONCRETE

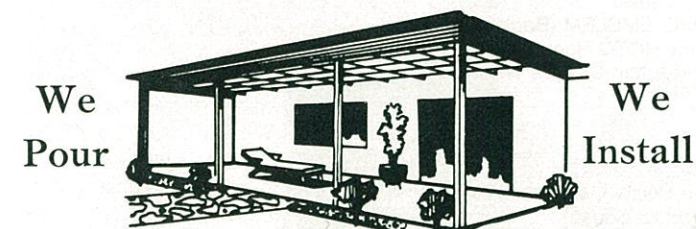

We Do All Phases of Concrete Work

- Steps • Floors • Walks
- Patios • Drive-ways

CENTRAL CONCRETE & PLASTER, INC. **FREE ESTIMATES**
639-2415
646-7220
859-3631
 104 E. Main St.
 Central, S. C.

VINCE PERONE'S TIGER OF THE WEEK

Tulane	CRAIG BRANTLEY RONNIE SMITH	N. C. State	NEAL JETTON
Alabama		Florida State	
Georgia Tech	WILLIE JORDAN	North Carolina	
Georgia	JIMMY WILLIAMSON	Maryland	
Wake Forest		South Carolina	
Duke	CRAIG BRANTLEY		

After each game during the 1975 season, the Clemson Coaching Staff will select the TIGER OF THE WEEK for his outstanding play and his name will be published here the following home game.

CLEMSON ALMA MATER

*Where the Blue Ridge yawns its greatness
 Where the Tigers play;
 Here the sons of dear old Clemson,
 Regin supreme alway.*

CHORUS

*Dear old Clemson, we will triumph
 And with all our might
 That the Tiger's roar may echo
 O'er the mountain height.*

Words by A. C. Corcoran, '19
 Music by Dr. Hugh McGarity



We're looking for certain majors to become Lieutenants.

Mechanical and civil engineering majors ... aerospace and aeronautical engineering majors ... majors in electronics ... computer science ... mathematics.

The Air Force needs people ... many with the above academic majors. And AFROTC has several different programs where you can fit ... 4-year,

3-year, or 2-year programs. Some offering full scholarships. All offering \$100 a month allowance during the last two years of the program. Flying opportunities. And all leading to an Air Force officer's commission, plus advanced education.

If you'd like to cash in on these Air Force benefits, start by looking into the Air Force ROTC.

Put it all together in Air Force ROTC.

Today's Program

PRE-GAME

12:45 p.m.

Clemson University TIGER BAND
Tiger Rouser: SOCK IT TO 'EM (Filmore)
TIGER RAG (Arr. Yoder)
Presentation of Colors: NATIONAL EMBLEM (Bagley)
Clemson University Army ROTC Honor Guard
Commanded by Cadet Captain Charles Wilkins

Bicentennial Salute
AMERICA, THE BEAUTIFUL (Arr. Dragon)
Prayer: Offered by Fellowship of Christian
Athlete's Representative Bobby Cothran
NATIONAL ANTHEM (Arr. Damrosch-Sousa)
ALMA MATER (McGarity-Hawkins)
Clemson University Chorus, William W. Campbell, Director
Retirement of Colors
Tiger Rouser Reprise

GAME

1:00 p.m.

CLEMSON UNIVERSITY vs. FLORIDA STATE UNIVERSITY
Game Announcer: Chuck Heck
For the Clemson Band: Nick Peck

HALFTIME

Clemson University TIGER BAND
Entrance: GRANDIOSO (Seitz)
Patterns: ONLY YESTERDAY (Arr. Leach)
Solo Twirlers: Carolyn Helena, Carolane Bagnal and Debbie Rowell
Twirling Feature: IT'S A MIRACLE (Arr. Leach)
Tigerette Squad
Concert Feature: AMAZING GRACE (Arr. Love)
John D. Taylor, Bagpiper
Exit: TIGER RAG (Arr. Edmunds)

IPTAY Presentations

We make more of the things bankers need than anyone else in the world

LeFebure is one of the largest manufacturers of banking equipment and security systems. We make everything from automated customer terminals, vault doors and motor banking systems to cash handling equipment, safe deposit boxes and depositories. Everything financial institutions need.

Branch Office and Warehouse:

Charlotte, N.C. • 704/376-7419

J.C. Lyons — Branch Manager

Sales Engineers:

Jack Wilson, Charlotte, N.C., 704/376-7419
and Harold Ballentine, Columbia, S.C.,
803/798-3689.

LeFebure

Division of Walter Kidde & Company, Inc.



Memorial Stadium and exciting football is a tradition at Clemson University. The enthusiastic support for Clemson athletics by students, alumni and friends reflects this tradition in a most positive manner. It is a tradition which we wear with pride, one which we warmly share with you this Saturday afternoon in welcoming you to campus.

If you'll get to know us better you'll find we have other equally long-standing traditions . . . other traditions of continuing commitment and meaning.

One which will impress you immediately is Clemson's tradition of concern for people. Clemson is no Ivory Tower University. Its heartbeat is always alert to people's needs; its pulse renders service in all 46 counties of South Carolina. That's what this University has been about for more than 80 years. This commitment was first made for us by our founder, Thomas Green Clemson, who almost a century ago saw the great need in this State for a scientifically oriented institution of higher learning that would provide our young people with the training needed to build a better society.

As the years passed, the scope and mission of Clemson's services to the State and Nation have enlarged. Institutions — like individuals — do not stand still. Clemson is engaged in teaching, research and public service in those areas associated with a land-grant institution actively seeking to meet the needs of the people it serves. As their needs vary or change, Clemson adjusts its capabilities for service. Today, as we watch the football game, this University is responding to a wide range of problems affecting South Carolinians and people everywhere. It is a people-to-people commitment to which Clemson and its resources are totally dedicated.

Exciting football is the basic character of Memorial Stadium; relating to people is the basic character of Clemson University.

Let's make getting together a tradition. We'll learn a lot from each other. This is your campus. Come back as often as possible.

Robert C. Edwards
President

Clemson Board of Trustees



Paul W. McAlister, Laurens, Chairman
Clemson Board of Trustees

UNIVERSITY ADMINISTRATORS

Walter T. Cox
Vice President for Student Affairs
and Dean of Students
Dr. Victor Hurst
Vice President for Academic Affairs
and Dean of the University
Stanley G. Nicholas
Vice President for Development
R. ADM. Joseph B. McDevitt
Vice President for Executive Affairs
and University Counsel
Melford A. Wilson
Vice President for Business and Finance
and Comptroller

UNIVERSITY DEANS

Dr. Claud Green
Dean of Undergraduate Studies
Dr. Arnold E. Schwartz
Dean of Graduate Studies
and University Research
Dr. Sam Willis
Dean of University Extension
Dr. Luther P. Anderson
Dean of the College of Agricultural Sciences
Dr. Morris Cox
Dean of the College of Liberal Arts
Dr. Geraldine Labecki
Dean of the College of Nursing
Dr. Harold F. Landrith
Dean of the College of Education
Harlan E. McClure, M. Arch.
Dean of the College of Architecture
Dr. H. W. Davis McGregor
Dean of the College of Forest
and Recreation Resources
Dr. Lyle C. Wilcox
Dean of the College of Engineering
Dr. Wallace D. Trevillian
Dean of the College of Industrial Management
and Textile Science
Dr. Henry E. Vogel
Dean of the College of Physical, Mathematical
and Biological Sciences

LIFE MEMBERS



Patrick N. Calhoun
Charlotte, N. C.



Robert R. Coker
Hartsville



Capt. Frank J. Jervey
Clemson

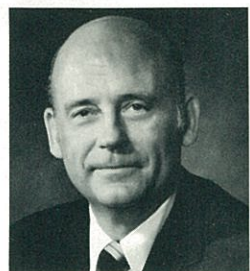

Buck Mickel
Greenville



James C. Self
Greenwood

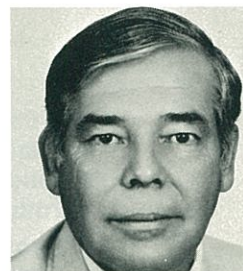

James M. Waddell, Jr.
Beaufort

ELECTED MEMBERS



T. Kenneth Cribb
Spartanburg



Lewis F. Holmes
Trenton



E. Oswald Lightsey
Hampton



W. Gordon McCabe, Jr.
Greenville



Paul Quattlebaum
Charleston



D. Leslie Tindal
Pinewood

Clemson Athletic Council

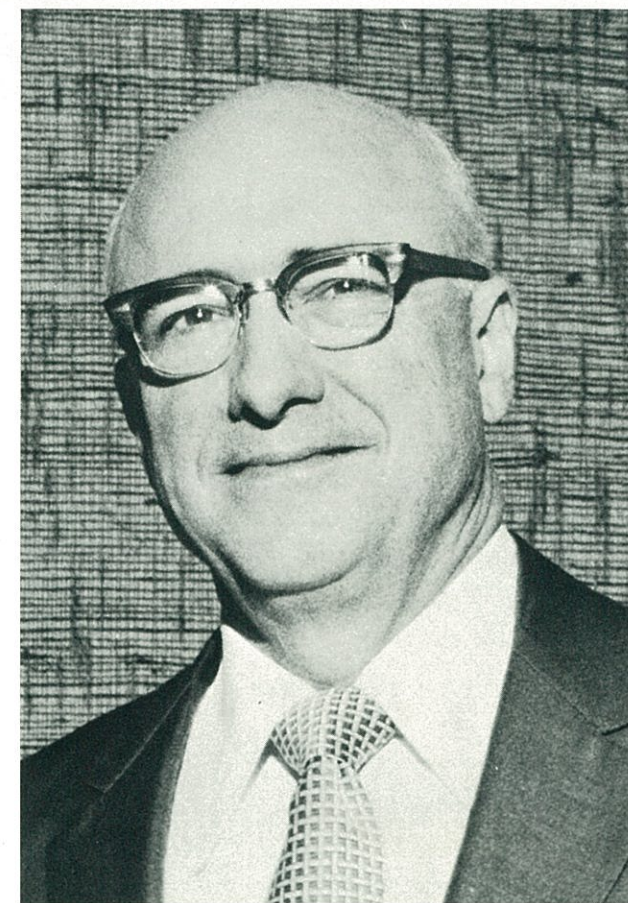

Kenneth N. Vickery
Chairman

Kenneth N. Vickery, *Chairman*

Dr. Richard C. Harshman

Dr. W. J. Lanham

Dr. Jerry V. Reel

Dr. Corinne H. Sawyer

Dr. Bobby Joe Skelton

Dr. Ed A. Vaughn

Forest E. Hughes, Jr., *President of IPTAY*

Lewis F. Holmes, *Immediate Past President of IPTAY*

J. Garner Bagnal, *President of Alumni Association*

Lawrence V. Starkey
Immediate Past President of Alumni Association

George C. Skelley, Jr.
President of Faculty Senate

Samuel B. Ingram
President of Student Senate

James G. (Jim) Ness
President of Block 'C' Club

SINCE 1907

ACCURACY

DALTON & NEVES
COMPANY ENGINEERS

SERVICE

121 MANLY STREET
GREENVILLE, SOUTH CAROLINA
29601



A group of Clemson alumni living in Columbia are responsible for the presence of Boris, a Siberian Tiger, at the Columbia Zoological Park. Boris takes daily walks around his habitat and invites all Clemson fans to come by and see him. He's a real Tiger fan, himself.

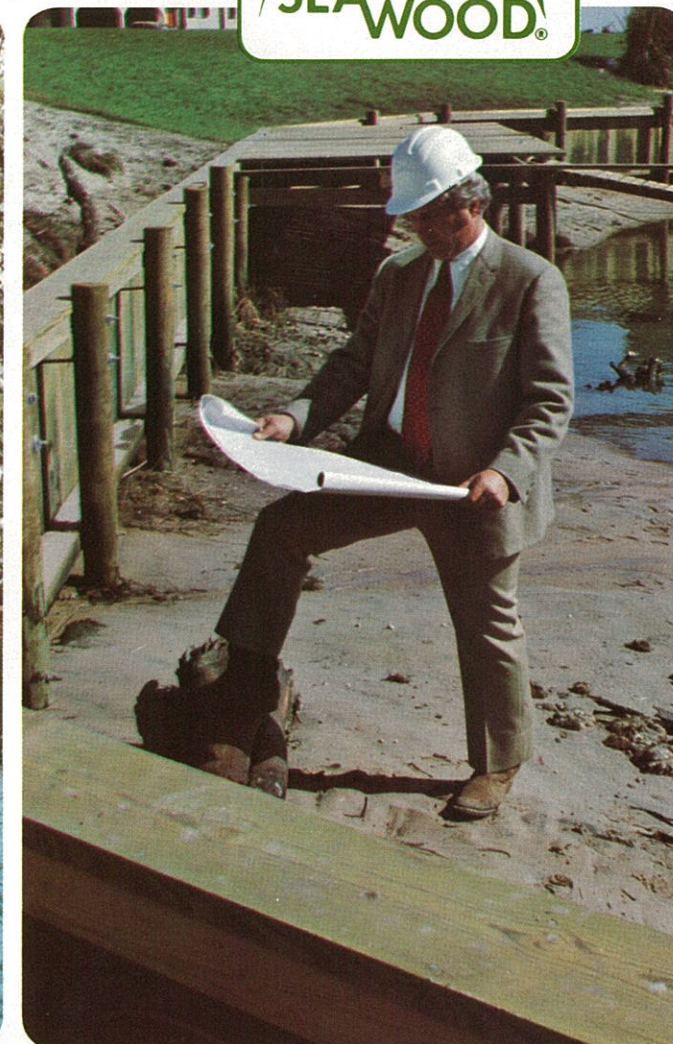
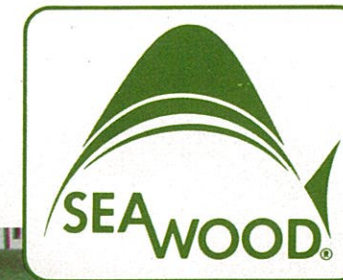
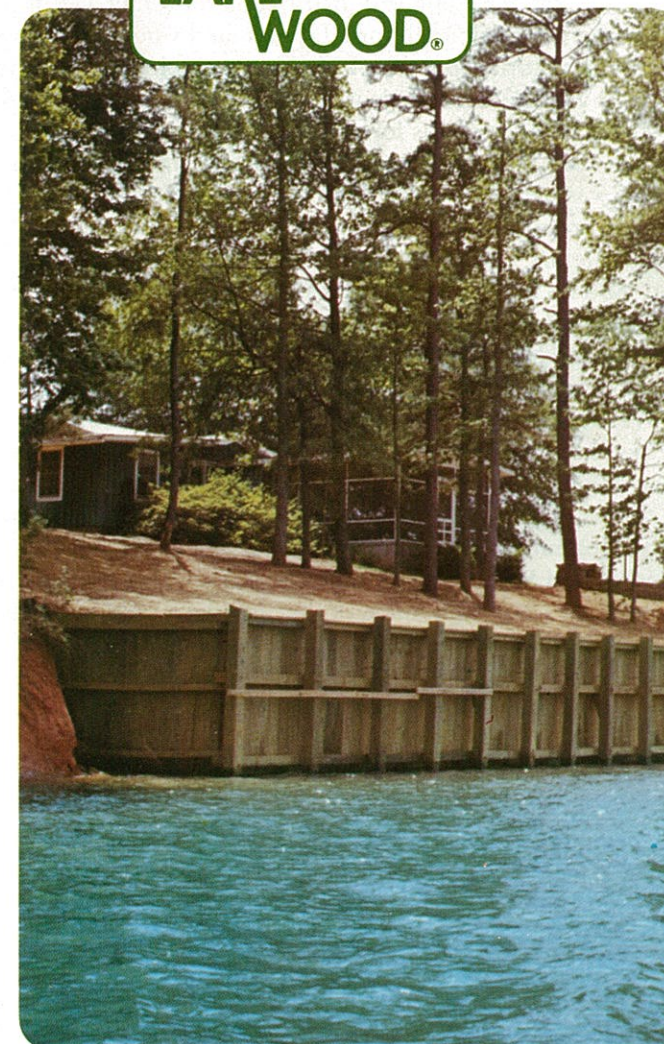

We cover the waterfront . . . Lake and Ocean.

Wherever your valuable waterfront property may be — lake or ocean, LAKEWOOD retaining walls and SEAWOOD bulkheads are specifically designed to give maximum protection. Both are clean, attractive, and functional erosion control systems engineered to give you years of maintenance free life. Why lose any of that valuable frontage when for a little more you can protect your investment and increase its value at the same time.

For further information, call or write:



Southern Wood Piedmont Company

Headquarters: P. O. Box 5447 / Spartanburg, S.C. 29301 / 803-576-7660

Wood Products from ITT Rayonier Inc

Athletic Director — BILL McLELLAN



A man for all seasons is Bill McLellan, a 43-year old native of Hamer, S. C., who has crossed every plateau in Clemson's rapidly expanding athletic program. And since he assumed the top position in the department over four years ago, Clemson athletics and excellence have been synonymous.

One might say that Clemson has been McLellan's home for 25 years, because since his graduation from high school he's been in Tigertown.

First, as a student-athlete when he played for the legendary Frank Howard. And during his undergraduate days, McLellan earned a pair of grid letters and was a member of Clemson's 1952 Gator Bowl team. He graduated from the University in 1954.

Two years later he earned his master's in agricultural economics, and the following two years he served the school in that department.

McLellan's second and long-lasting association with

Clemson's athletic family began May 1, 1958, when he was appointed assistant business manager.

Although he held that title until 1966, McLellan served the athletic department in almost every imaginable area—from ticket managing and distribution, ordering and maintaining the equipment for all sports, and when the regular office staff turned out their lights upon completion of another day's work, McLellan journeyed out to the football field where he assisted his former coach with the grid duties.

In 1966, McLellan was appointed assistant athletic director, was named associate athletic director a couple of years later, and on Feb. 4, 1971, became the school's third director of athletics.

And it's been since that latter date that Clemson's athletic program has made tremendous strides.

Under McLellan's leadership, the entire athletic family relocated in the modern Frank Johnstone Jervy Center on West campus, and it's in this eye-catching structure where the dedicated Tiger AD makes his daily decisions in an effort to keep Clemson in the national limelight.

McLellan has directed improvements in all athletic areas, from aluminum seats for spectator comfort in Clemson Memorial Stadium to the most recent improvement in the program—the completion of the eight-lane swimming pool and the separate diving tank in Fike Recreation Center.

Certainly the men's varsity program speaks for itself—like the football team recording its best record a year ago since a 9-2 finish in 1959, and like the basketball team achieving its first-ever national ranking and making its first-ever trip to post-season tournament play, and like the soccer team recording its third straight ACC crown and third straight berth to the NCAA playoffs, and like the baseball team experiencing its 18th consecutive winning campaign on its way to the NCAA playoffs.

However, McLellan has directed his efforts to the overall program, including the intramural department for Clemson faculty, staff, and students alike, and the most recent addition of a women's athletic program.

A year ago, the former was in its second year of a five-year McLellan-engineered plan, as the intramural department had grown to the point that it now requires four full-time staff directors.

And last year, the Tigers fielded women's teams in fencing, swimming and tennis, with the latter posting a fine 10-2 record. Then this winter, a Clemson women's basketball team will join that trio.

So it's been a constant climb by Clemson's athletic program under the leadership of Bill McLellan, and a climb that will certainly continue as the Tigers seek an overall program second to none.

McLellan is married to the former Ann Rogers of Fork, and they have two daughters, Suzy, a sophomore at Winthrop, and Arch Anna, and two sons, Bill and Cliff.

WILLIAM JENKINS
Barnwell, S. C.

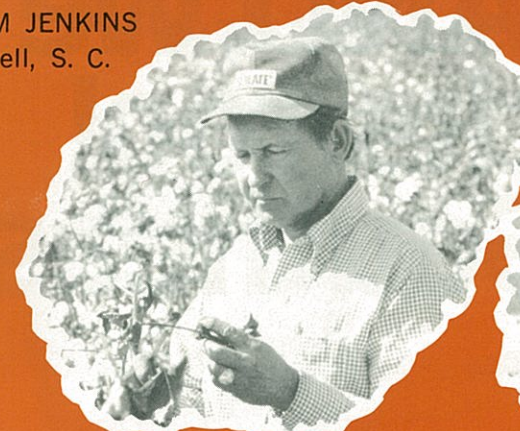

RONALD TOWNSEND
Anderson, S. C.



DUNCAN McLAURIN
Dillon, S. C.

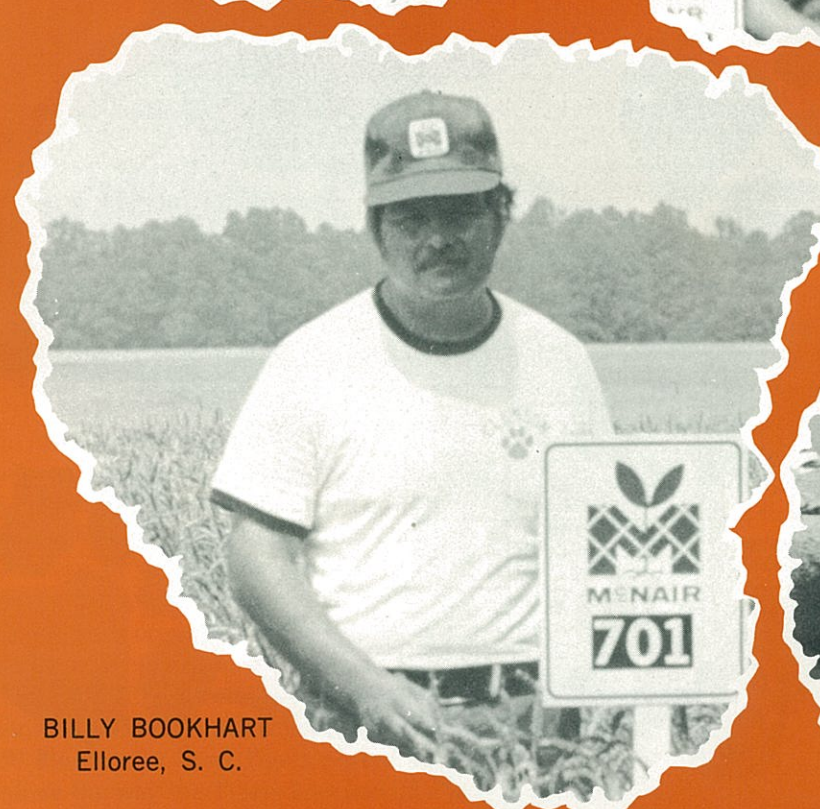
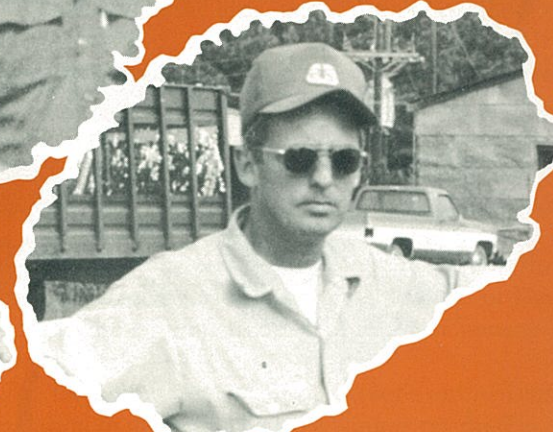

BILLY BOOKHART
Elloree, S. C.

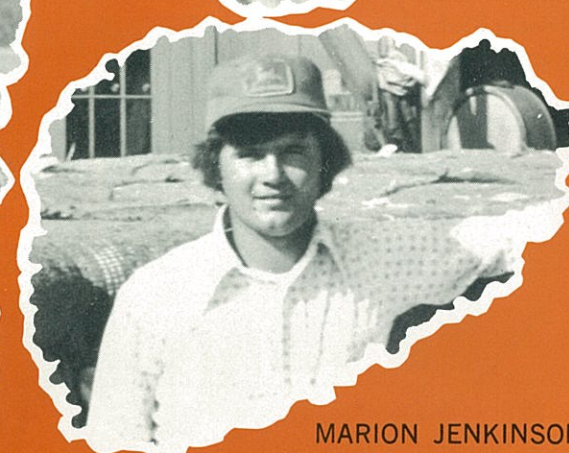

MARION JENKINSON
Summerton, S. C.

**THESE CLEMSON GRADUATES ARE REAL "TIGERS"
WHEN IT COMES TO FARMING...THEY LIKE
AND PLANT McNAIR SEED!**

**CORN • COTTON • WHEAT
TOBACCO • SOYBEANS
SORGHUMS**

**Go Tigers!
Go McNair!**



at MORELAND, we make tracks, too! (all over the Southeast)



From our 12 centrally located plant sites throughout the Southeast, Moreland Chemical Co. makes tracks on every highway and biway—delivering a multitude of vital chemical products to our customers. Call Moreland for every chemical need when you need it fast, correctly, and economically.—Spartanburg, S. C.—Florence, S. C.—Greenville, S. C.—Chattanooga, Tenn.—Kingsport, Tenn.—Nashville, Tenn.—Atlanta, Ga.—Augusta, Ga.—Charlotte, N. C.—Greensboro, N. C.—Tampa, Fla.—Richmond, Va.



MORELAND *Chemicals*

MAIN PLANT AND GENERAL OFFICES: Camp Croft, Spartanburg, S. C. 29302

P. O. Box 2169/Telephone 803/585-4321

Head Football Coach—RED PARKER

1974 Atlantic Coast Conference and
South Carolina Coach-of-the-Year



In just two short years at Clemson University, Red Parker has given Tiger fans something to howl about. And whereas the howl from Tigertown has been a pleasant one, a howl of reverent awe has been heard from Clemson opponents.

Because in those two years—1973 and 1974—Parker's Tigers have netted almost 8,000 yards of total offense, and have scored more points (477) than Clemson managed in 34 previous games (475) prior to his arrival at Tigertown.

And last fall, in just his sophomore campaign, Parker led Clemson to its best finish with a 7-4 won-lost figure since the 1959 Bluebonnet Bowl Tigers posted a 9-2 slate.

Along the way the Tigers knocked off a pair of opponents who would go on to post-season bowl affairs, and because of Clemson's tie for second place in the Atlantic Coast Conference, the Redhead was tabbed as both the league's and State of South Carolina's Coach-of-the-Year in 1974.

A native of Hampton, Ark., Parker was a standout in football, baseball, and track at Arkansas A&M, graduating in 1953.

After a couple of months in a summer baseball league, the Redhead was appointed prep mentor at Fordyce, Ark., High School, a school that was experiencing the misfortune of a 22-game grid losing streak.

But in eight seasons with Parker at the helm, Fordyce lost but a dozen games on its way to an impressive 75-12-4 record which included a 37-game winning streak.

In 1961 Parker returned to his alma mater as head coach, remaining there for five seasons. During his stay, A&M posted a 29-19-2 record, including a 24-5-1 ledger from 1963-65, and a pair of league titles.

Meanwhile, The Citadel had launched a search for a head coach who had a winning tradition, and that's how the Red-

head became a Palmetto State resident.

And from 1966 through 1972, the Bulldogs established themselves as one of the most respected and dangerous grid teams in the Southern Conference, all because Parker introduced the veer offense to the area, and it didn't take long to leave its mark.

The 1971 Cadet squad raced to a fine 8-3 record, scored 366 points, and chalked up over 5,000 yards of total offense that season which ranked The Citadel as the nation's fourth-leading producer of real estate.

Parker's seven-year stand in Charleston gave the Bulldogs a 39-34 won-lost column.

His fourth head coaching position in as many schools is the one for which Tiger followers are grateful, because in December of 1972, the Smilin' Redhead became Clemson's 19th head coach.

Armed with his potent veer offense, Parker's enthusiasm and determination to make the Tigers a winner resulted in a 5-6 record his first season at Clemson and a third place finish in the ACC behind bowl-bound N. C. State and Maryland.

And last season's 7-4 record gave the Redhead a two-year Clemson mark of 12-10, and a 14-year head coaching record of 80-63-2 in the college ranks.

Prior to his initial grid campaign at Clemson, Parker promised to leave no stone unturned nor any avenue unexplored in an effort to put the Tigers' football fortunes along side of the country's top powers.

For the past two seasons, the Tigers' football fortunes have definitely been on the upswing. And if his past record is any indication of what to expect, then Parker's Tigers should continue to show improvement with each grid campaign.

Parker and his wife, the former Betty Goggans of Rison, Ark., have three children—Mrs. Vicki Wallace; Cindy, a student at Clemson; and Jim Mack.



Parker and '74 Tig Quarterback Mark Fellers discuss strategy.

Bank C&S

**The Citizens and Southern National Bank
of South Carolina**

Member F.D.I.C.



Substitution Infractions



Illegal Procedure
or Position



Offside (Infraction
of scrimmage or
free kick formation)



Illegal Motion



Clipping



Ineligible Receiver
Down Field on Pass



Safety



Incomplete Forward Pass
Penalty Declined,
No Play, or No Score



Helping the Runner, or
Interlocked Interference



Ball Dead; If Hand
is Moved from Side
to Side: Touchback



Touchdown or
Field Goal



Delay of Game



Illegal use of
Hands and Arms



Illegally Passing
or Handling Ball Forward



Forward Pass or
Kick Catching
Interference

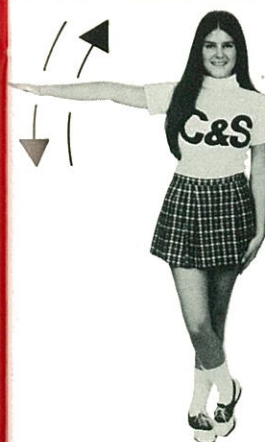

Personal Foul



Illegal Shift



First Down



Loss of Down



Roughing the Kicker

THE CLEMSON TIGER COACHING STAFF



DWIGHT ADAMS
Linebacker Coach



TOM BASS
Defensive End Coach



LARRY BECKISH
Receiver Coach



JOE BURSON
Defensive Backfield Coach



BOBBY CARLTON
Jayvee Assistant Coach



RONNIE CARTER
Assistant Offensive Line Coach



ED EMORY
Running Back Coach

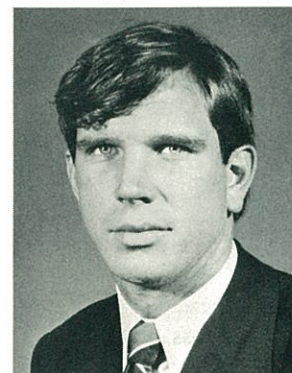

JIM HOLLAND
Jayvee Assistant Coach

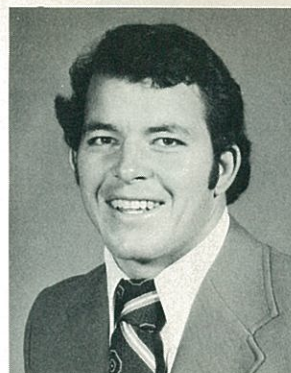

BUDDY KING
Assistant Defensive Line Coach

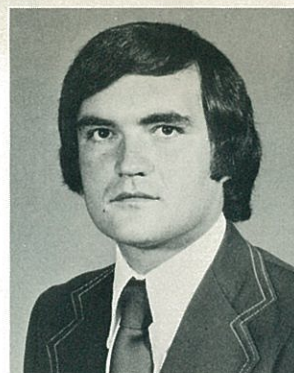

TOM MOORE
Assistant Defensive Back Coach



DON MURRY
Offensive Coordinator and
Quarterback Coach



DUKE OWEN
Offensive Line Coach



HAROLD STEELMAN
Defensive Coordinator

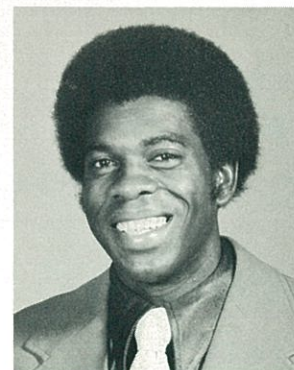

BILL SWINGER
Jayvee Coordinator and Assistant
Recruiter



CLYDE WRENN
Recruiting Coordinator

**INCOME
IS THE OUTCOME
OF YOUR PART-TIME
JOB WITH THE
AIR FORCE RESERVE.**

An extra paycheck every month...that's one of the benefits of the Air Force Reserve. And as your rank goes up, so does the amount of that paycheck. All we ask of your time is one weekend a month and two weeks active duty during the year.

There are low-cost insurance plans, retirement benefits. An opportunity to learn a new skill or maybe sharpen up the one you used to have in the service. And the new faces and experiences of a Reserve weekend could be just the change you need in your regular routine.

If you had prior service bring yourself and your experience back to the Air Force Reserve. You'll benefit and so will the country. So, if you are between the ages of 17-34, call toll free 800-447-4700 (in Illinois call 800-322-4400) for the location of your nearest Air Force Reserve recruiter. Or, just send in the coupon.

The Air Force Reserve. Your Local Air Force.

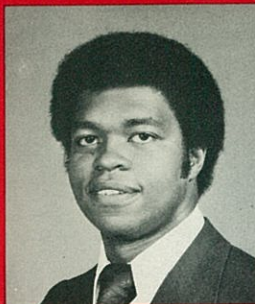

Gary Alexander
Seneca, S. C.

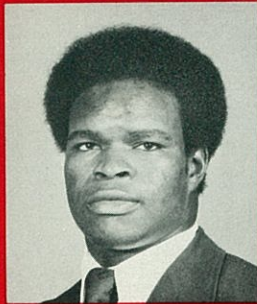

Thad Allen
Charlotte, N. C.



Jerome Benjamin
Holly Hill, S. C.



Frank Bethea
Springfield, S. C.

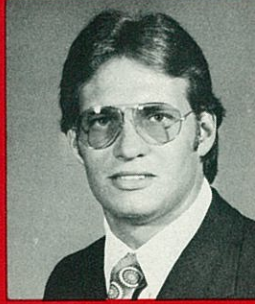

Tim Blackwelder
Charlotte, N. C.

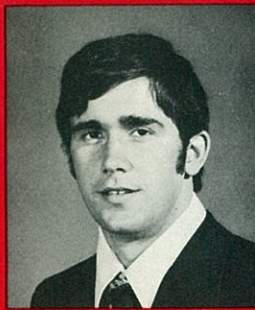

Rich Bollinger
Denville, N. J.

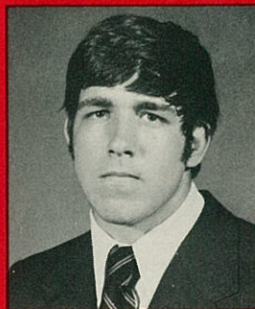

Joe Bostic
Greensboro, N. C.



WEBSTER'S DICTIONARY describes the Tiger as "a large tawny black-striped Asiatic flesh-eating mammal related to the cat." And the largest and what is probably the best specimen in captivity in the Palmetto State is "Boris," a Siberian Tiger which is housed at the Columbia Zoological Park.

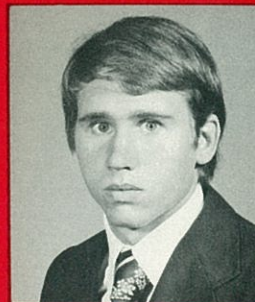

Craig Brantley
Charlotte, N. C.

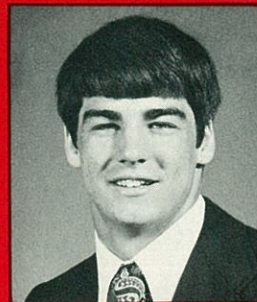

Cliff Bray
Stone Mountain, Ga.

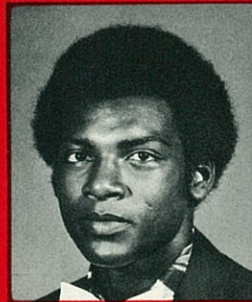

Jonathan Brooks
Saluda, S. C.

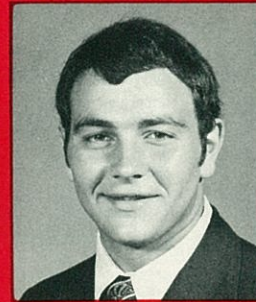

Lacy Brumley
Kannapolis, N. C.

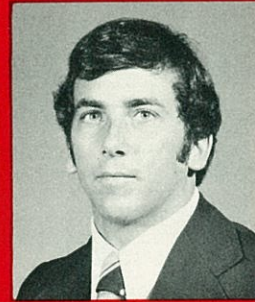

Rickey Bustle
Summerville, S. C.



Jerry Butler
Ware Shoals, S. C.

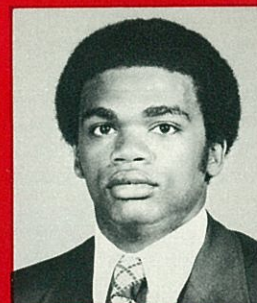

Harold Cain
Columbus, Ga.

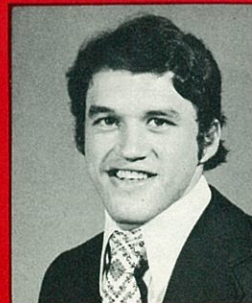

Ken Callcutt
Chester, S. C.

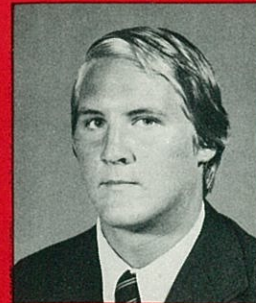

Joe Carolan
Grosse Point Farms, Mich.

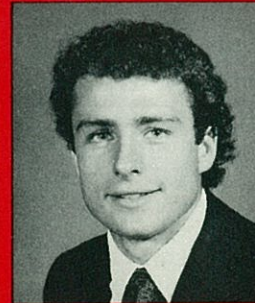

Lynn Carson
Upper St. Clair, Pa.

CELEBRATE AMERICA'S TRADITION AT HUNGRY BULL FAMILY STEAK HOUSE

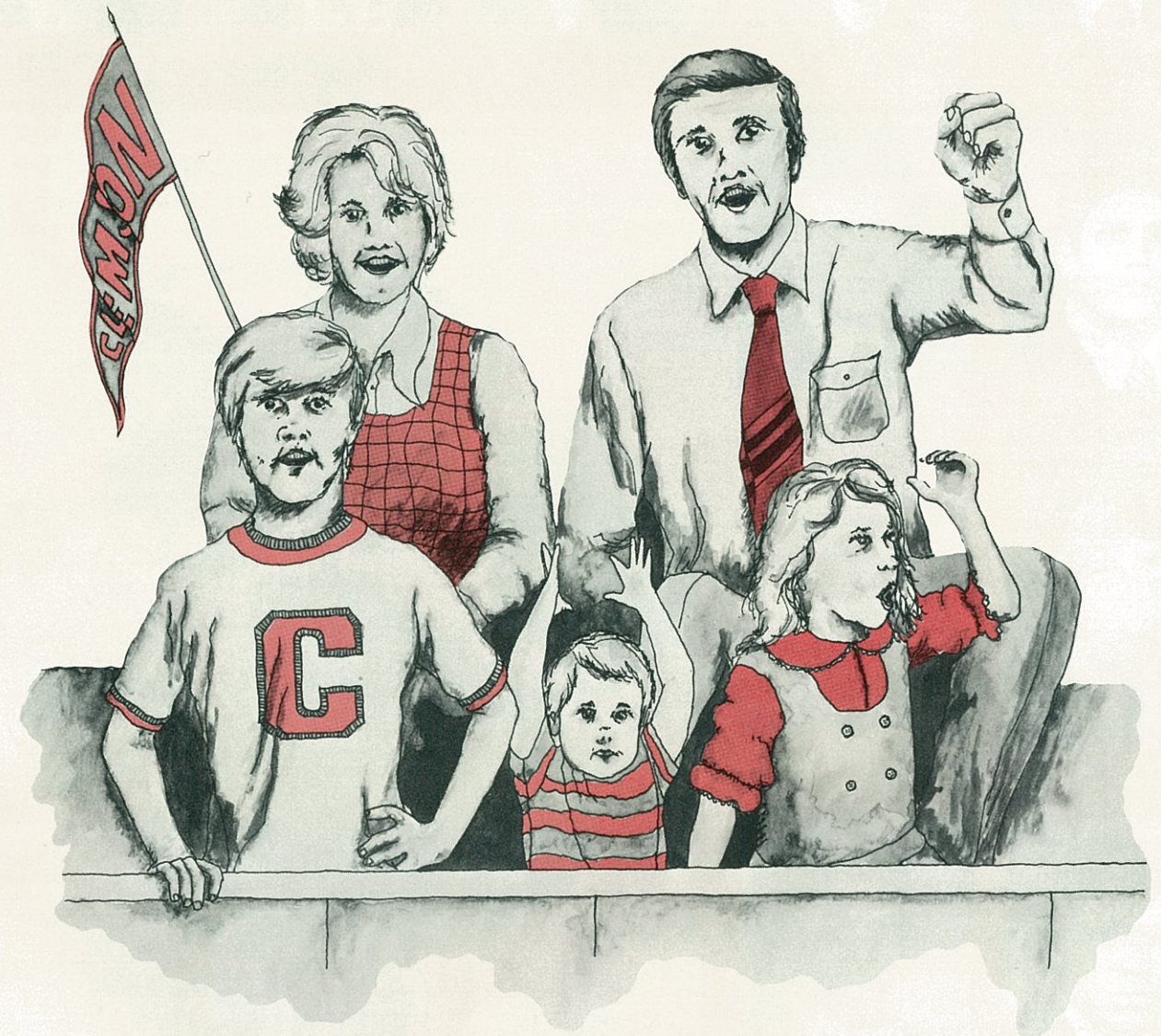

**HUNGRY
BULL** 
FAMILY STEAK HOUSE

Just like good football, quality steaks, baked potatoes and salad are an American tradition.

And at Hungry Bull we're celebrating those traditions. And we've added two other American traditions: good service and friendly family atmosphere.

We know that it's that extra effort that counts, in good food and in football. That's why, at Hungry Bull . . .

OUR STEAKS ARE A CUT ABOVE

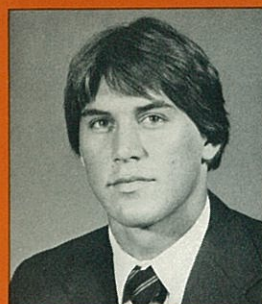

Dwight Clark
Charlotte, N. C.

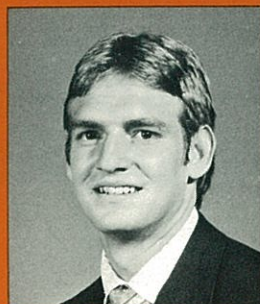

Chris Clifford
Miami, Fla.

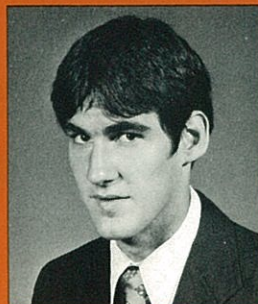

Mark Clifford
Miami, Fla.

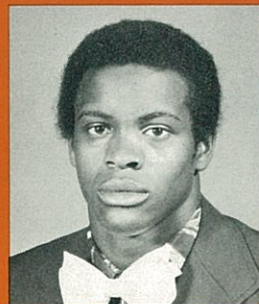

Eddie Clifton
Statesboro, Ga.



Bob Coffey
Linwood, N. J.

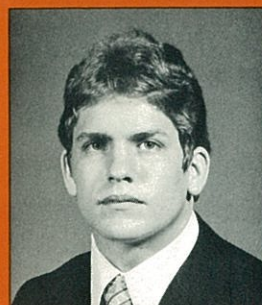

Mike Cornell
Delaware, O.

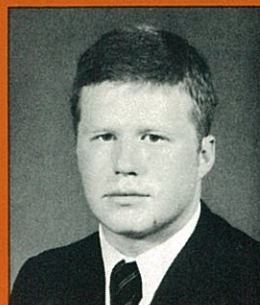

Billy Cox
Clemson, S. C.

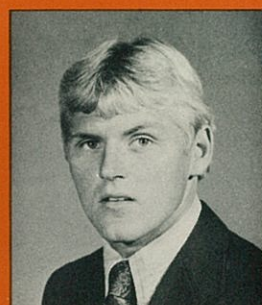

Eddie Crawford
Pelzer, S. C.

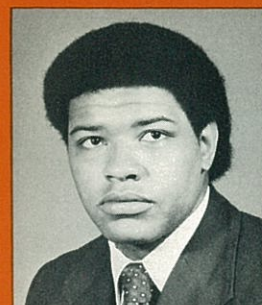

Bennie Cunningham
Seneca, S. C.

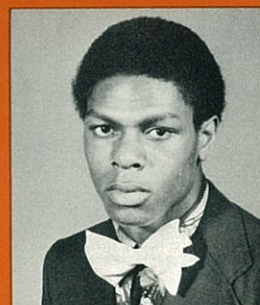

James Cunningham
Winston-Salem, N. C.



C. H. Ducworth
Anderson, S. C.

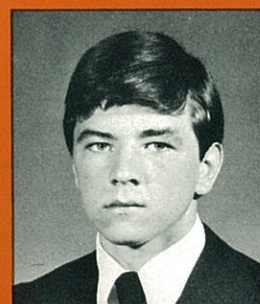

Blane Dunahoo
Decatur, Ga.

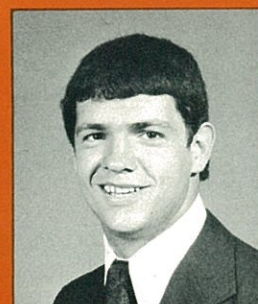

Fritz Edwards
Gresham, S. C.

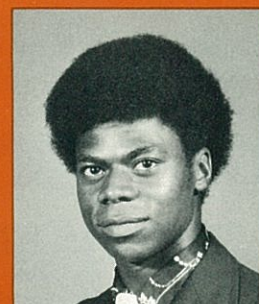

Thomas Eley
Rocky Mount, N. C.

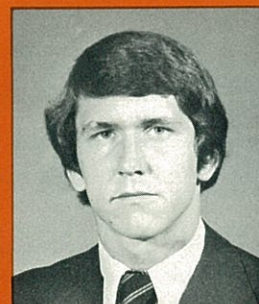

Steve Fuller
Spartanburg, S. C.



Prior to the 1970 football season, the Tiger Paw was adopted to help distinguish the Clemson Tiger from the many other Tigers at schools such as Auburn, Princeton, LSU, Memphis State and Missouri. It did not serve as a replacement to the Tiger, but as something to go along with our Clemson Tiger.

**Serving
agribusiness
in the
great
Southeast.**



HELENA CHEMICAL COMPANY
SOUTHEAST DIVISION



TIGER PAW STANDING OR HANGING CERAMIC PLAQUE, HAND DECORATED IN FULL CLEMSON COLORS BY MICOY CERAMIC CO. OF ROSELVILLE, OHIO.

PERFECT GIFT AND CONVERSATION PIECE TO BE DISPLAYED WITH PRIDE AT HOME OR OFFICE—BOOKSHELVES, DESK, TABLE, OR WALL.

FIRST 750 ORDERS WILL BE SUPPLIED WITH PERMANENTLY SERIAL NUMBERED PLAQUES.

SIZE: 9" x 7" x 1 1/2"

PRICED AT ONLY \$19.95 (PLAQUE A)

TIGER PAW HANGING PLAQUE INDIVIDUALLY HAND CRAFTED IN A PEWTER LIKE METAL BY WILTON BRASS WORKS COLUMBIA, PA. BRIGHTLY POLISHED FLAT SURFACES. DARK TO BLACK RECESSED AREAS AND OUTLINES.

ALSO A PERFECT GIFT FOR DISPLAY ON HOME OR OFFICE WALL.

FIRST 300 ORDERS WILL BE SUPPLIED WITH PERMANENTLY SERIAL NUMBERED PLAQUES.

SIZE: 9 1/2" x 7 1/2" x 1/4"

PRICED AT ONLY \$29.95 (PLAQUE B)

TIGER PAW	QUANTITY (A)
P. O. BOX 160	QUANTITY (B)
DARLINGTON, S. C. 29532	Amount
Name _____	Enclosed _____
Address _____	
City _____	State _____ Zip _____
PRICES INCLUDE PACKAGING, HANDLING, SHIPPING, ETC.	
PLAQUES AVAILABLE ONLY THROUGH "TIGER PAW"	
OFFER EXPIRES DEC. 1, 1975	
MAKE CHECKS PAYABLE TO "TIGER PAW"	
ALLOW 6-8 WEEKS DELIVERY	

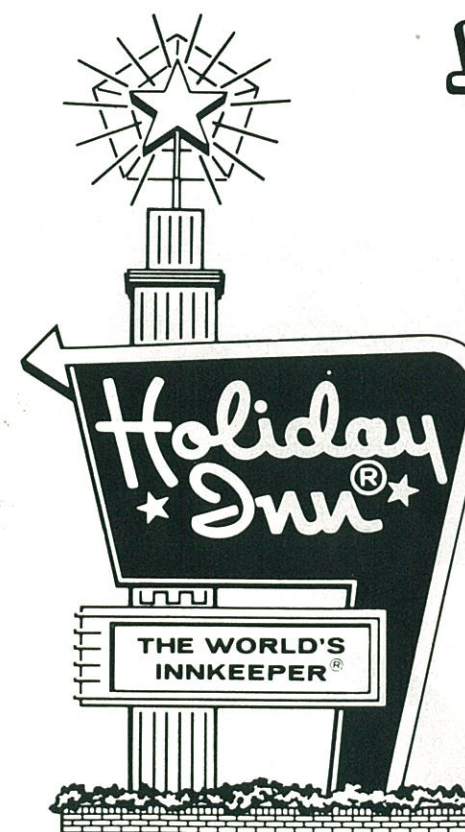

Holiday Inn®
OF CLEMSON

P. O. BOX 512
U. S. 123 & 76
CLEMSON, SOUTH CAROLINA 29631
SPECIAL BANQUET AND MEETING ROOM FACILITIES
TELEPHONE 654-4450, A. C. 803

DELUXE LUNCHEON BUFFET

Served Daily

181 BEAUTIFUL GUEST ROOMS

*Meeting, Banquet and Convention
Facilities to Accommodate Groups*

From 25 to 600.

The Most Accommodating People In The World

UNITED MERCHANTS and MANUFACTURERS, INC.

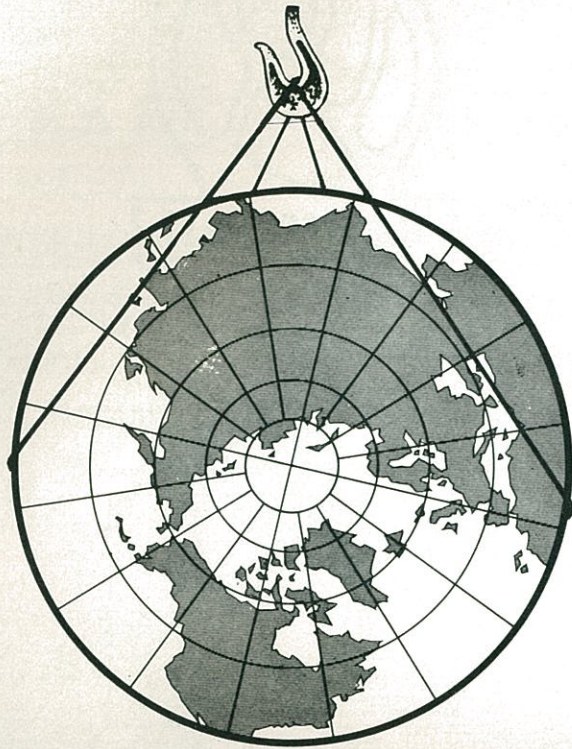

WIDE WORLD OF PROGRESS

MADE POSSIBLE THROUGH ITS PEOPLE IN
• TEXTILES • PLASTICS • GLASS
• CHEMICALS • RETAILING • FOREIGN
OPERATIONS

*FACTORING AND FINANCE

OUR DIVERSIFIED ACTIVITIES MAKE CAREER OPPORTUNITIES
AVAILABLE IN

*SALES-ACCOUNTING-AUDITING-ADMINISTRATION
• CREDIT & FINANCE • DATA PROCESSING • RETAILING
AND MANUFACTURING

UNITED MERCHANTS

GREENVILLE OFFICE
108 FREDERICK STREET
P. O. BOX 2148
GREENVILLE, SOUTH CAROLINA

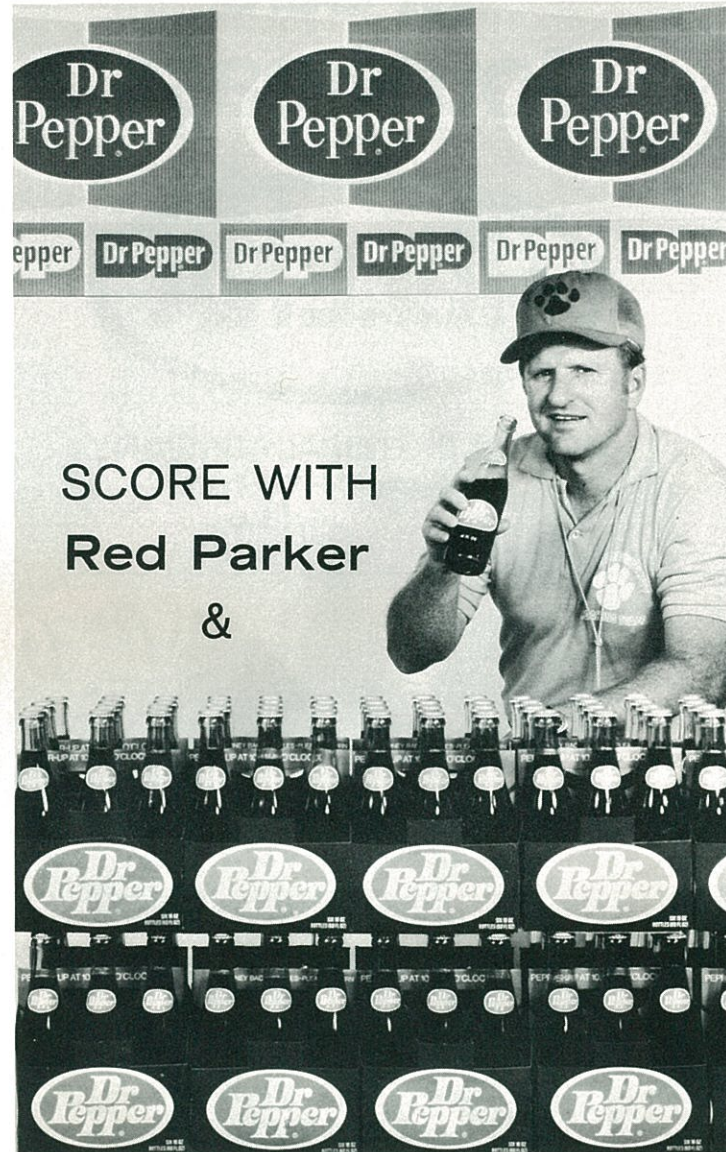
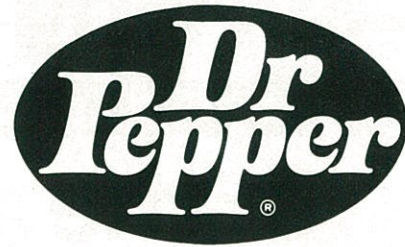

SCORE WITH
Red Parker
&



ANOTHER RECORD FOR IPTAY

For the first time in history, Clemson IPTAY members contributed over three quarters of a million dollars to the Clemson athletic program for the fiscal year of 1974-75.

The highly-successful 12 month period also marked the 11th consecutive year that IPTAY funds had increased over the previous year.

Altogether, \$854,500 were contributed by 10,706 individuals and business firms. This represented 114 per cent of the goal set by the officers and directors.

The State of South Carolina reached 115 per cent of its goal, North Carolina netted 108 per cent, Georgia 117 and the remaining states 108.

Breaking down the various categories, final figures show there were 7,360 \$20 IPTAY members, 2,193 who were \$100 Gold Carders, 750 in the \$250 Gold Card listing, 281 who were \$500 Gold Cards, 84 who were a Tiger Donor (\$1,000) and 38 who were Scholarship Donors (\$2,000).

Kershaw County paced the Palmetto State by making 146 per cent of its goal. In second place was Allendale County with 138 per cent, third spot went to Berkeley with 132 per cent and with 127 per cent in fourth place was Newberry County.

Rounding out the top counties were Calhoun and Hampton, each with 125 per cent; Dorchester, Lexington, Greenville and Charleston Counties with 124 per cent each; and Anderson with 123 per cent.

Again, Greenville County raised the largest contributions of any other county in the state with \$132,790, nearly twice as much as Richland's \$66,560.

The Top Ten was rounded out with Anderson (\$61,140),

Pickens (\$59,360), Spartanburg (\$53,590), Greenwood (\$24,030), Florence (\$23,910), Lexington (\$22,630), Orangeburg (\$19,110) and Charleston (\$17,580).

IPTAY was organized in 1934 by the late Dr. Ruppert H. (Rube) Fike with one purpose in mind—to finance athletic scholarships for Clemson's intercollegiate program. And since that time, not one single penny has gone for anything else other than scholarships for Clemson athletics. This year there will be 12 sports in the program as the Tigers will field a wrestling team for the first time.

Thousands of student-athletes have received an education through IPTAY, which may not have been possible otherwise. And many of these athletes have brought honor to themselves and Clemson by being named to All-America, all-conference and all-state teams. In 20 years existence of the Atlantic Coast Conference, the Tigers have won 13 outright conference championships and shared another.

Membership in IPTAY is open to anyone interested in helping Clemson students who participate in one or more of the 12 sports which the Tigers field. Gifts to IPTAY are matched by most matching gift companies.

IPTAY members receive ticket priority in football and basketball over everybody else, and season ticket IPTAY orders are always filled first.

Forest Hughes, Jr., of Winnsboro served as IPTAY president in the just passed record-breaking year. Serving with him were George Poole, Jr., of Mullins as vice president and Reeves Gressette, Jr., of Orangeburg as secretary-treasurer. These same officers were re-elected in August to serve another year.



CAROLINA NATIONAL

the **BANK** that cares!

EASLEY — LIBERTY — PENDLETON — CENTRAL

Member FDIC

*The Leader in Innovative Banking
in Upstate South Carolina*

CLEMSON IPTAY OFFICERS & REPRESENTATIVES



F. E. Hughes, Jr., IPTAY President



George G. Poole, Jr., IPTAY Vice Pres.
Director, District VI



F. Reeves Gressette, Jr., IPTAY Sec.-Treas.
Director, District V

B. K. Chreitzberg
Director, District I
Grover Henry
Director, District II
Philip C. Chappell, Jr.
Director, District III

J. Garner Bagnal
Director-At-Large
Charles W. Bussey, Jr.
Director-At-Large
A. U. Priester, Jr.
Director-At-Large

T. C. Atkinson, Director
W. G. DesChamps, Jr., Director
Dr. R. C. Edwards, Director
Harper Gault, Director
Lewis F. Holmes, Director
Coach Frank Howard, Director
Dr. G. J. Lawhon, Jr., Director
Calhoun Lemon, Director
Chris Suber, Director

W. H. Taylor, Director
Marshall Walker, Director
Lawrence Starkey, Alumni Past Pres.
Ex-Officio Director
Bill McLellan
Athletic Director
Gene Willimon
IPTAY Executive Secretary

Dr. N. Carl Wessinger
Ralph C. Prater
Robert M. Erwin
H. M. Faris
Charles J. Glenn
Gray Hipp, Jr.
Hugh F. Morgan, Jr.
Cecil P. Roper

SPARTANBURG COUNTY
W. M. Manning, Jr., Chairman
Andy N. Beiers
Cecil W. Comer
Wilbur K. Hammett
Arthur W. O'Shields
T. R. Adams, Jr.
John Brady
A. B. Bullington, Jr.
William M. Cooper
John B. Cornwell, Jr.
Jack Cribb
Kenneth Cribb
John Easterling, Jr.
W. Gerald Emory
Judge Bruce Foster



IPTAY ORGANIZATION—DISTRICT III
Philip C. Chappell, Jr., Director—District III
900 Elmwood Avenue
Columbia, S. C. 29201

AIKEN COUNTY
H. O. Weeks, Chairman
William R. Alexander
William J. Coleman
E. Hines Hamilton
James W. Padgett
Alan M. Tewkesbury, III
Dr. Charlie W. Timmerman
J. Lester Thompson
Carol H. Warner
O. C. Batchelor
Alan J. Coleman
James L. Walpole

EDGEFIELD COUNTY
E. O. Dukes, Jr., Chairman
J. B. Herlong, Vice Chairman
Joe F. Anderson
J. W. Gilliam, Jr.
Henry M. Herlong
David Dukes
Clyde M. Smith
Thomas H. Ryan

LEXINGTON COUNTY
Dave H. Caughman, Chairman
J. L. Cagle
James Tracy Childers
T. A. Henry
H. Ralph Corley
Ben G. Compton
James A. Compton
W. Craig Jumper
Charles M. Stuck

NEWBERRY COUNTY
Earle Bedenbaugh, Chairman
Clifford T. Smith, Vice Chairman
W. Wade Smith
Joe W. Mayer
C. H. Ragsdale, III
Terry C. Shaver

Harry H. Gibson
L. J. Hendrix, Jr.
W. A. Hudson
A. P. Kerchmar
Phil Prince
Marvin C. Robinson, Jr.
Robert L. Stoddard

UNION COUNTY
Harold E. Blackwell, Chairman
Hunter S. Harris, Jr.
B. E. Kirby, Jr.
W. B. Shedd

C. Gurnie Stuck
Lyon C. Fellers
Dave C. Waldrop, Jr.
J. H. Simpson, Jr.

RICHLAND COUNTY
B. C. Inabinet, Jr., Chairman
George I. Alley
Thomas R. Bailey
Jerry A. Brannon
Jack W. Brunson
William B. Clinton, Jr.
Ralph E. Cooper
Ernest J. Corley
Don E. Gollightly
William E. Hair
Col. George B. Herndon
Virgil F. Linder, Jr.
Harry J. Johnson
Carl M. Lewis, Jr.
John W. McLure
W. Dave Merry, III
Henry M. Simons, Jr.
Davis O. Smith
Dr. John H. Timmerman
Frederic W. Wenck
E. Ralph Wessinger

SALUDA COUNTY
J. W. Riser, Chairman
Bernard L. Black
James A. Derrick
Alfred B. Coleman
Ted Coleman
Benjamin H. Herlong
Kenneth Yarbrough
Tom C. Wright

IPTAY ORGANIZATION—DISTRICT IV
Bill M. Reeves, Director, District IV
515 Richardson Circle, E
Hartsville, S. C. 29550



CHESTER COUNTY
J. B. Bankhead, Chairman
Edward C. Abell
F. E. Abell
Curtis A. Fennell
George R. Fleming
Ed Lindsay

CHESTERFIELD COUNTY
James H. Hoover, Chairman
Fred C. Craft, Jr.
Claude B. Iler, Jr.
James C. Stone

DARLINGTON COUNTY
Dr. G. J. Lawhon, Chairman
William B. McCown, III
Dr. Thomas James Bell, Jr.
Harry McDonald
Dr. M. B. Nickles, Jr.
J. Wilton Carter
Dennis Yarbrough

FAIRFIELD COUNTY
F. E. Hughes, Jr., Chairman
Bruce Finley
Louis M. Boulware
J. K. Coleman
Edward M. Crawford
Harold R. Jones

KERSHAW COUNTY
J. F. Watson, Chairman
Crawford E. Sanders, III
Ronald Small
G. P. Lachicotte



IPTAY ORGANIZATION—DISTRICT V
F. Reeves Gressette, Jr., Director—District V
P. O. Box 614
Orangeburg, S. C. 29115

ALLEDALE COUNTY
Wiley D. Crum
Don Carlos Sharp, III

BAMBERG COUNTY
Claude McCain, Chairman
Charles P. McMillan
R. Herman Rice

BARNWELL COUNTY
Walter A. Holcombe
T. E. Richardson
Grover C. Kennedy, Jr.
Norman M. Smith, II

BEAUFORT COUNTY
Charles T. Brown
Robert H. Fellers
James S. Gibson, Jr.
Henry Chambers
Bryan Loadholt
Harry J. Tarrance

BERKELEY COUNTY
W. Henry Thornley

CALHOUN COUNTY
William H. Bull
Lawrence M. Gressette, Jr.

CHARLESTON COUNTY
Salvador V. Sottile, Chairman
W. R. Bailey
Archie E. Baker
Dreher Gaskin
Coleman Glaze
William A. Grant
Miss Beverly Hafers
Mac R. Harley
William C. Kennerty
Samuel W. McConnell
Hans F. Paul
Carl S. Pulkinen
Paul Quattlebaum, Jr.
Walter A. Renken, Jr.
A. B. Schirmer, Jr.
Van Noy Thornhill
W. S. (Bill) Daniel, Jr.
H. L. Dukes, Jr.
Keith H. Waters

LANCASTER COUNTY
Garrett J. Mobley
W. P. Clyburn
Marion D. Lever, Jr.
W. Olin Small

LEE COUNTY
Don R. McDaniel, Jr.

MARLBORO COUNTY
C. E. Calhoun, Chairman
Ray C. Smith
F. A. Spencer

YORK COUNTY
Aquila M. Hand, Jr., Chairman
J. A. Mobley, Jr.
J. C. Pearce
David Angel, Sr.
James D. Armour
S. L. Campbell
E. M. (Buck) George
W. F. Gilmore
Thomas E. Grimes, III
W. T. Jenkins, Jr.
J. C. Rhea, Jr.
William R. Sanders
John K. Benfield, Jr.
W. F. Harper
Floyd D. Johnson

COLLETON COUNTY
J. Ryan White, Jr., Chairman
W. R. Carter
William T. Howell, Jr.
B. George Price, III
Marion W. Sams, Jr.

DORCHESTER COUNTY
Gene W. Dukes
H. D. Byrd
Clifford Monroe Henley
Tom Salisbury
Dexter Rickenbaker

HAMPTON COUNTY
David B. Gohagan
W. A. Lawton
Dr. Jerry Frank Crews
William F. Speights

JASPER COUNTY
Weldon E. Wall

ORANGEBURG COUNTY
F. Reeves Gressette, Jr., Chairman
William B. Bookhart, Jr.
W. C. Higginbotham, Jr.
Jack G. Valentine
J. M. Russell, Jr.
James C. Williams, Jr.
Russell S. Wolfe, II
David L. Glenn

IPTAY REPRESENTATIVES AT-LARGE
Capt. Frank J. Jervay, Clemson
R. R. (Red) Ritchie, Clemson
Hoke Sloan, Clemson
C. M. Shook, Greenville
Robert Cathey, Houston, Texas

IPTAY ORGANIZATION—DISTRICT VI
George G. Poole, Jr., Director—District VI
P. O. Box 541
Mullins, S. C. 29574



CLARENDON COUNTY
Theodore B. Gardner, Chairman
G. H. Furse, Jr.
Lawrence I. Gibbons
Dr. Robert E. Jackson
H. B. Rickenbaker
H. F. Swilley
D. H. Atkinson

DILLON COUNTY
W. Gordon Lynn, Chairman
Charles F. Carmichael
Charles G. Lucius, Jr.
Robert Martin, Jr.
Joseph Powell

FLORENCE COUNTY
Rufus M. Brown, Chairman
Mrs. Rufus M. Brown
Marvin Cockfield
Sidney Farmer
L. Chappell Jones
John Lunn
John F. Poole
Wilbur O. Powers
Edward L. Young
James W. King
L. M. Coleman, Jr.
Frank A. Douglass, Jr.
Dr. William L. Coleman
Leland Finklea, Jr.
Dr. H. A. Jordan
John G. Rose

GEORGIA
Mickey Earl Reeves, Athens
Douglas C. Edwards, Atlanta
John L. Murray, Jr., Augusta
E. P. Willimon, Jr., LaGrange
Thomas E. Peterson, Macon
Andrew P. Calhoun, Savannah

NORTH CAROLINA
James H. Spencer, Jr., Asheville
Eddie N. Dalton, Asheville
Manly E. Wright, Asheville
W. B. Croxton, Burlington
W. W. Allen, Cary
John B. Cornwell, III, Charlotte
James B. Foster, Charlotte
Edgar L. Miller, Jr., Charlotte
George A. Hutto, Jr., Cramerton
Dr. Joe B. Godfrey, Forest City
Col. J. L. Edmonds, Greensboro
Walter M. Nash, III, Greensboro
Joseph B. Bright, Hendersonville
Pete Folsom, Hendersonville
Tom R. Morris, Jr., Hickory
W. D. Moss, Jr., Mooresville
Junius R. Smith, Jr., Rocky Mount
Dr. T. G. Westmoreland, Shelby
Dr. C. R. Swearingen, Jr., Smithfield
William T. Worth, Southern Pines
Z. K. Kelley, Tarboro
J. H. Abrams, Winston-Salem
Don Kirkpatrick, Winston-Salem
Arthur Thomas, Winston-Salem

GEORGETOWN COUNTY
Yank Barrineau, Chairman
Glenn A. Cox
Sam M. Harper
John C. Heinemann
A. H. Lachicotte, Jr.

HORRY COUNTY
R. G. Horton, Chairman
F. L. Bradham
Buddy Gore
S. F. Horton
William D. Anderson, Jr.
Mr. & Mrs. James P. Creel
John H. Holcombe, Jr.
Bob Spann

MARION COUNTY
T. C. Atkinson, III, Chairman
Robert G. Mace
Duncan C. McIntyre
John H. Holt

SUMTER COUNTY
W. T. Fort, Jr., Chairman
E. Mac DuBose
Sen. T. O. Bowen, Sr.
William B. Boyle
Dr. Wyman L. Morris
R. L. Wilder, Jr.

WILLIAMSBURG COUNTY
John J. Snow, Jr., Chairman
Dr. W. C. Cottingham
W. H. Cox
Fred T. Guerry, Jr.
James M. Kennedy

OTHER STATES
J. V. Roberts
Albertville, Ala.

Robert S. Bonds
Placencia, Calif.
William Lindsay Wylie
Middlebury, Conn.
Frank H. Inabnit, Jr.
Jacksonville, Fla.

Lawrence D. Sherer, Jr.
Ormond Beach, Fla.

J. Tom Shell
Orange Park, Fla.
Leon R. Young
Winter Park, Fla.
Carl F. Bessent
Baltimore, Md.

Emerson E. Andrichok
Summit, N. J.
Alvin J. Hurt, Jr.
Cincinnati, Ohio

James C. Furman
Brentwood, Tenn.
Benjamin K. Sharp
Cleveland, Tenn.

Johnny L. Osteen
Germantown, Tenn.
John C. Sharpe
Germantown, Tenn.

Harry W. Smith
Kingsport, Tenn.
Thomas C. Breazeale, Jr.
Knoxville, Tenn.

Robert P. Corker
Signal Mountain, Tenn.
Davis T. Moorhead
Annandale, Va.
John R. Longshore
Midlothian, Va.
Col. David C. Rogers
Vienna, Va.

ABBEVILLE COUNTY
Phil Rosenberg, Chairman
Charles B. Murphy
M. Earle Williamson

ANDERSON COUNTY
S. T. King, Chairman
Victor G. Chapman
R. Carol Cook
Walter T. Cox, Jr.
Joe B. Davenport
Dr. James P. Hentz
Robert Hill
Gregory Alan Jones
Dr. C. Patrick Killen
Ralph King, Jr.
J. G. Miller, Jr.
Percy C. Osteen, Jr.
A. R. Ramseur
Robert G. Sharpe
William T. Yarbrough

GREENWOOD COUNTY
Robert L. McCord, Chairman
Dr. F. Erwin Abell, Jr.
William E. Burnett
Johnson Craig
Robert M. Erwin, Jr.
W. K. Fooshe, Jr.
Nevit Y. Johnson
W. M. Self

McCORMICK COUNTY
John M. Bracknell
T. C. Faulkner



IPTAY ORGANIZATION—DISTRICT II
Grover Henry, Director—District II
715 Dupree Drive
Spartanburg, S. C. 29302

CHEROKEE COUNTY
John M. Hamrick, Jr., Chairman
Dr. T. A. Campbell
R. S. Campbell
Wiley Hamrick
Clarence J. (Tiger) Huffstetler
William T. McClure, Jr.
E. Raymond Parker
W. R. Poole
James R. Sanders, Jr.

GREENVILLE COUNTY
Kermit Watson, Chairman
Miles E. Bruce, Vice Chairman
Floyd S. Long, Vice Chairman
C. Evans Putman, Vice Chairman
Charles A. Bryan, Jr.
Gordon S. Davis
Alonzo DeBruhl
W. Lem Dillard
Henry Elrod
Clark Gaston, Jr.
Joe D. Gibson

Joel W. Gray, III
Henry M. Lee
Terry L. Long
Seabrook L. Marchant
G. D. "Doc" Morgan
William H. Neely, Jr.
William H. Orders
George M. Plyler
John G. Slattery
James Smallwood
J. Harold Townes, Jr.
Jim Vissage, Sr.
S. Gray Walsh
David Wilkins
E. Richard Taylor, Jr.
James E. Vissage, Jr.
Peter H. Bryan
Calvin H. Garrett

LAURENS COUNTY
Joseph R. Adair, Chairman
T. Heath Copeland
W. Brooks Owens



Starkey Priester Bagnal Atkinson DesChamps Edwards



Gault Lawhon Lemon Suber Taylor Walker Bussey Holmes Howard McLellan Willimon

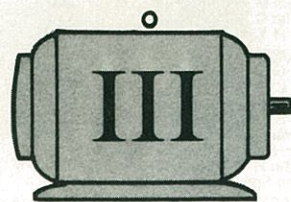

IVESTER INDUSTRIES, INC.

MAULDIN ROAD AT I-85
GREENVILLE, SOUTH CAROLINA

*ELECTRICAL APPARATUS
MAINTENANCE and MODIFICATION
CABLE TESTING
OIL and RELAY TESTING
CIRCUIT BREAKER LOAD TESTING
MOTORS • CONTROLLERS*



DISTRIBUTOR OF ELECTRICAL AND INDUSTRIAL PRODUCTS
COMPLETE SHOWROOM • SERVICE • WAREHOUSE
FACILITIES THESE LOCATIONS

GREENWOOD
GREENVILLE
ORANGEBURG
SUMTER

RILEY AVENUE
MAULDIN ROAD
BROUGHTON, S.W.
BOULEVARD ROAD

A Subsidiary of Ivester Industries, Inc.

4-H~ FOR YOUTH~by YOUTH

When the U. S. Congress established the Cooperative Extension Service in 1914, it also provided for "boys and girls club work."

Four-H, the organization which grew from that act, is today the largest youth-serving program in the country, perhaps in the world. Some 5.3 million boys and girls in the United States, Puerto Rico, Guam and the Virgin Islands participate.

Some 90,000 youth in South Carolina take part.

Also, 4-H has broadened its dimensions, offering activities wherever young people live. In South Carolina, 27 percent of the 4-H'ers live on farms, 59 percent in small towns and open country, 12 percent in towns and cities of 100,000-15,000, and 2 percent in urban and suburban areas. Some 52 percent are from minority racial ethnic groups.

Members of organized 4-H clubs elect officers, help plan programs and choose projects according to their interests and lifestyles. Clemson University Extension Service staff

members and volunteer leaders guide the young people in their efforts. More than 1,800 adult and teen volunteer leaders assisted with the activities last year.

Further information on the 4-H program may be obtained by contacting Clemson's County Extension offices.

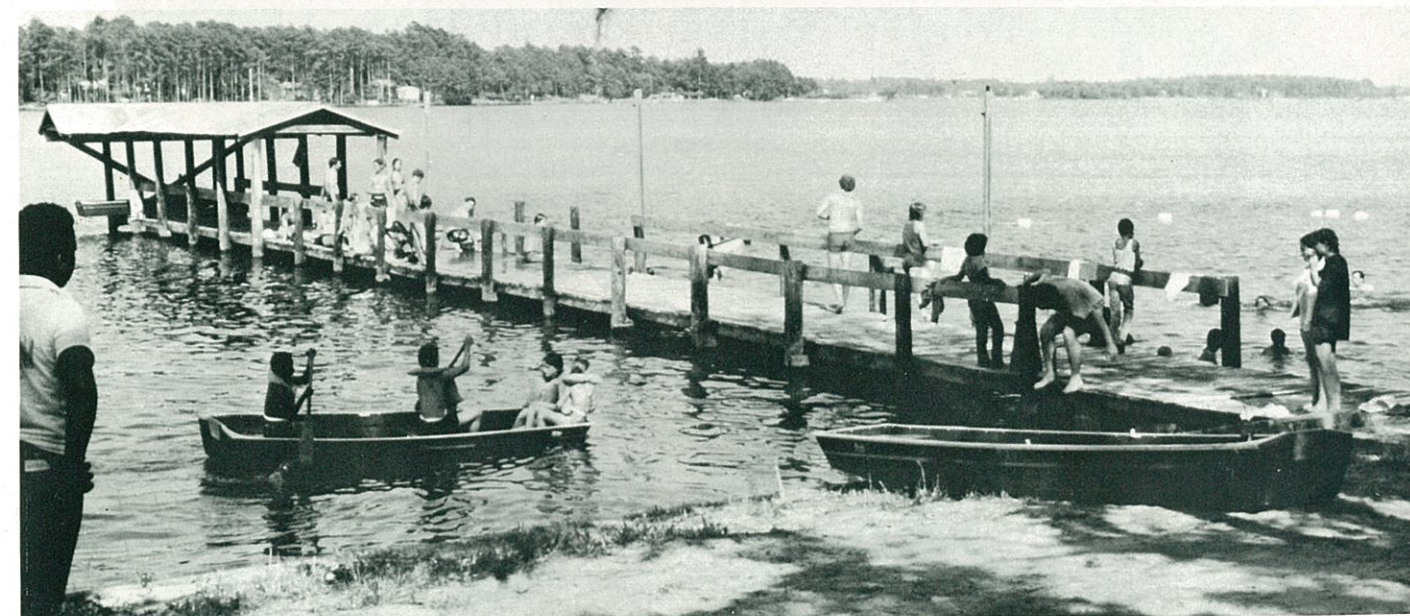
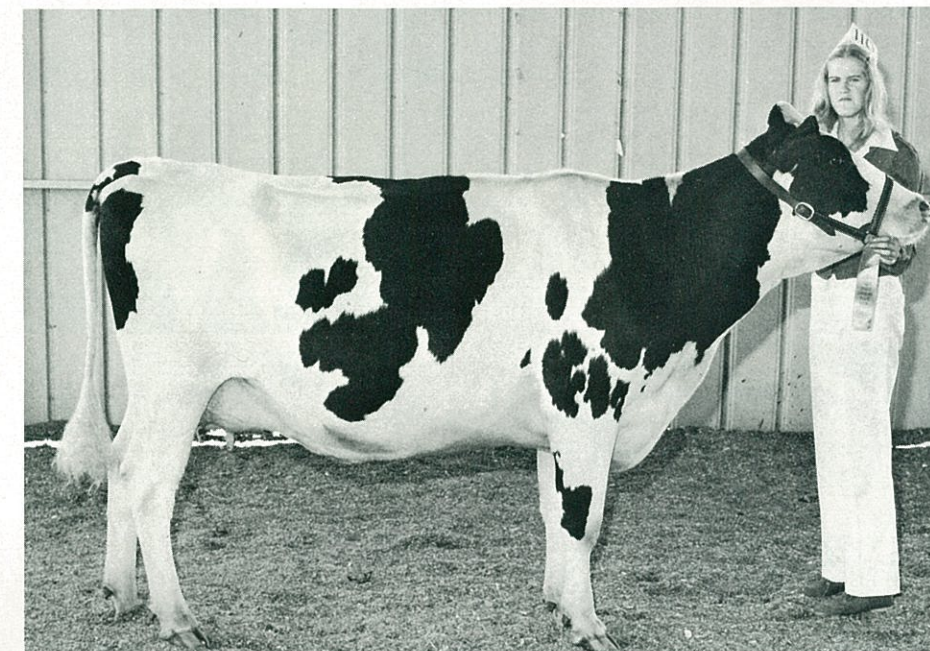

Florida State University

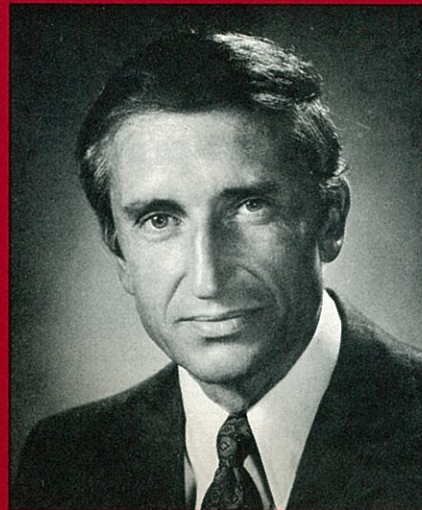

Stanley Marshall
President

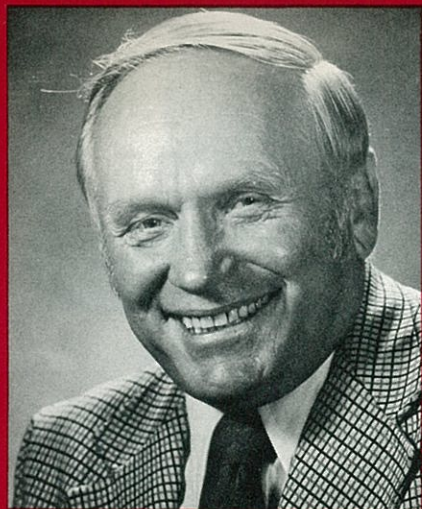

John Bridgers
Athletic Director

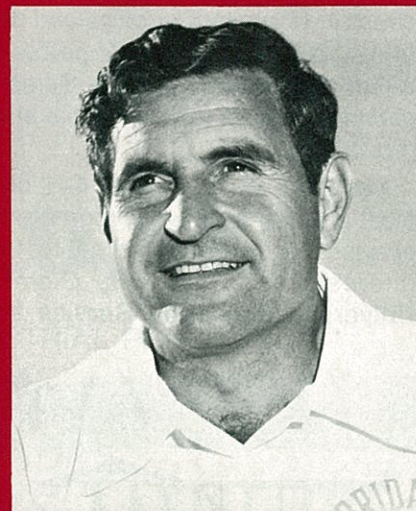

Darrell Mudra
Head Football Coach

CERTIFIED CARPET SERVICES, INC.

Atlanta, Ga.
525-5491

Greenville, S. C.
233-3904

Spartanburg, S. C.
585-7673

Carolina's Most Experienced Carpet Cleaners

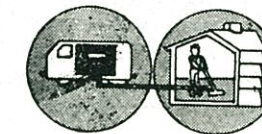

HYDRA-MASTER
Cleaning Systems

*Mobile Carpet Cleaning Plant
Commercial Carpet Maintenance
Expert Custom Upholstery Cleaning
Certified Carpet Installers
South's largest carpet workroom for
fringing, speedbinding & serging
fire restoration - smoke*

309 Butler Ave. - Greenville, S. C.

The Florida State Series

Frankly speaking, the Clemson-Florida State football series has been short and sweet (on the Seminole side) or sour (on the Clemson side).

Only one game has been played between the two institutions, and that came in 1970 in a night game at Tallahassee.

A senior quarterback named Tommy Warren, along with a budding sophomore signal caller (Gary Huff), cut loose with an aerial barrage which punctured the Clemson secondary for 332 yards for a 38-13 victory. Warren accounted for 260 of those yards, jumping to a 10-3 first quarter lead, and increasing this to 22-6 at halftime.

Junior quarterback Tommy Kendrick was no slouch himself that night, completing 25 of 48 passes, both establishing Clemson records, for 237 yards.

Tight end John McMakin, now with the Detroit Lions, was on the receiving end of nine Kendrick arials that night, accounting for 84 yards and one touchdown.

Eddie Seigler accounted for Clemson's other seven points with a PAT and field goals of 22 and 46 yards.

But the Seminole passing proved too much for the Tigers that November 7th. Tom Bailey threw a halfback pass for a score, Warren zeroed in on a pair and Huff added another. Frank Fontes added three field goals.

Although there is a different cast of players today, both Clemson and Florida State will give each other a severe test in the passing department.

The Seminoles went into the Auburn game last Saturday night ranked second in the nation in pass defense, giving

up an average of 49.8 yards per game in their first six outings. They could possibly vault into first place as Auburn managed only 46 aerial yards.

Clemson, on the other hand, was ranked ninth prior to the N. C. State game with a 71.2 yard average. The 'Pack had 12 yards passing, which could put Clemson as high as sixth place.

To add to this comparative statistic is the fact that both the Tigers and Seminoles are in the Top 20 in the nation in passing offense. Clemson is averaging 176 yards through the air in seven games while the Seminoles are just a shade behind with 172.

Both teams enter today's game with identical 1-6 records on the year, and each has suffered three close losses. The Tigers encountered four-point defeats to both Tulane and Duke and a five-point setback to Georgia Tech while the Seminoles were beaten by Iowa State by four and went down to three-point defeats to both Virginia Tech and Auburn.

Seminole coach Darrell Mudra, in his second year at FSU, will trigger his wing-T and double wing formation with Clyde Walker, whose father was formerly on the coaching staff at the University of North Carolina and is now athletic director at Kansas. Young Walker has averaged better than 10 completions a game.

The game today is the first of a two-year contract. Clemson returns the game next year in Tallahassee on October 30th.



The Clemson Tiger Varsity Cheerleaders spend just about as much time preparing for the season as Red Parker's gridders. Often we tend to take these individuals for granted, but Coach Parker, the Tigers, and everyone at Clemson University would like to thank the cheerleaders for making Clemson Football and our school spirit what it is today. The cheerleaders are pictured above. They are, in front, head cheerleader Chip Smith and The Tiger, Tony Saad. Back row, left to right, Cindy O'Brien and Keith Crawford, Aline Crews and David Baird, Sheri Costa and Allen Blackman, Carol Ann Gerdon and Jim Spivey, Pam Hutson and Jimmy Hunt, and Jeanie Wilson and George Langstaff. Michael Kohn was absent when the picture was made.

The faster it spins, the more you spend.

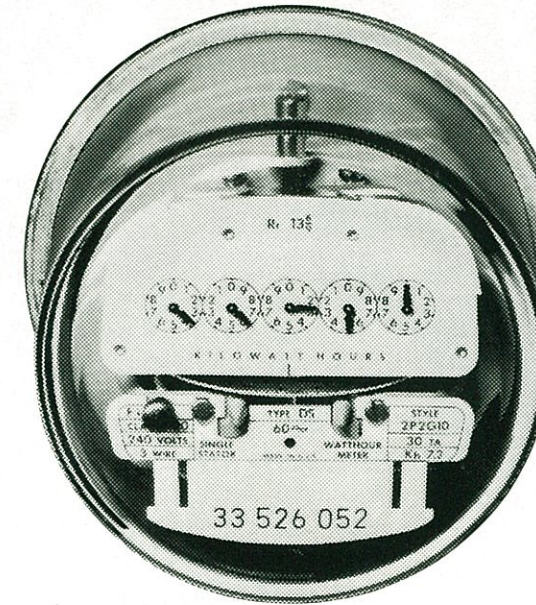

The purpose of that rotating disk on your electric meter is to measure the amount of power being used.

The more you're using, the faster it goes. And the higher your monthly bill will be.

Keep that in mind. And use electricity wisely.

Because whenever you waste power, you waste money.

SCE&G

Football picnic packs available for all home games from 10 a.m.

sourdough's
sandwich emporium

deli-style sandwiches on fresh-baked bread

university square shopping mall
across from littlejohn coliseum

The Seminoles

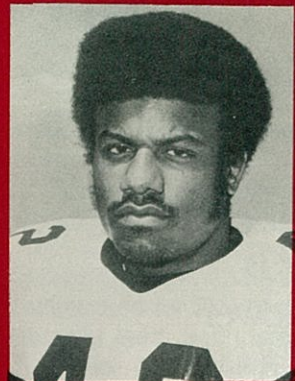

Joe Camps

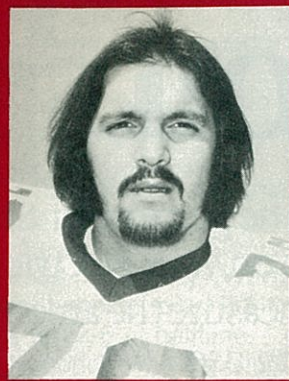

Tony Falvo

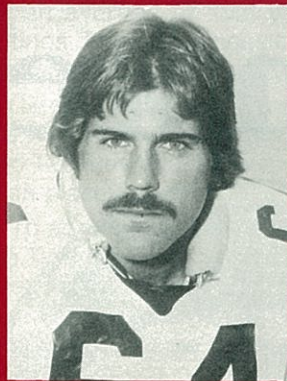

Jeff Gardner

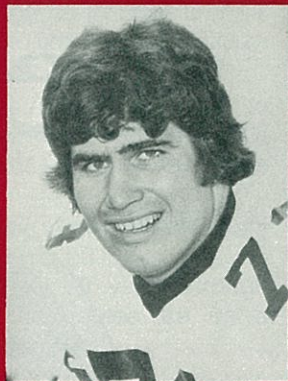

Bruce Harrison

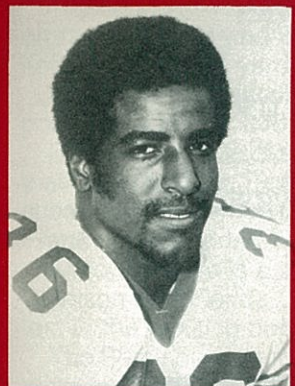

Jimmy Heggins

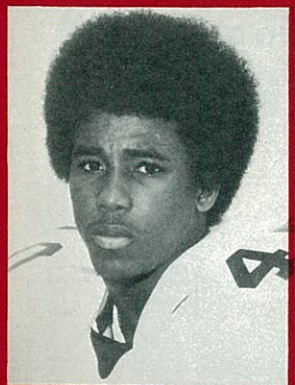

Bobby Jackson



Phil Jones

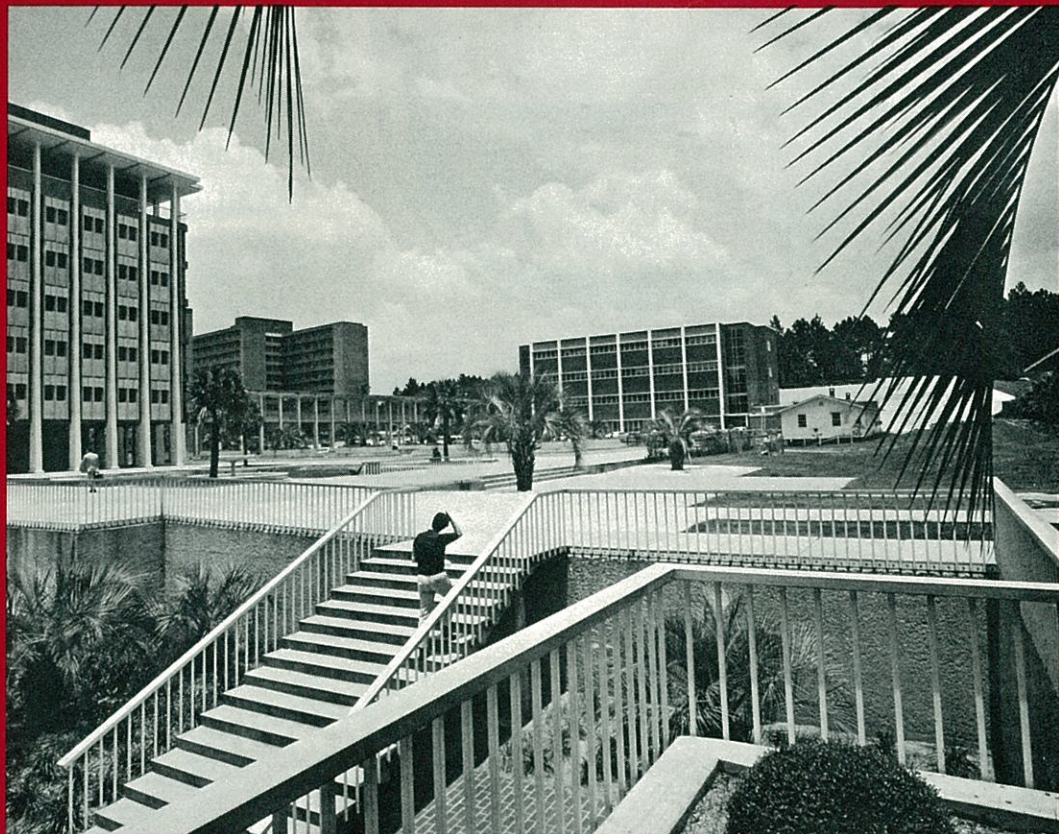

Physics Research and Nuclear Research Center at FSU

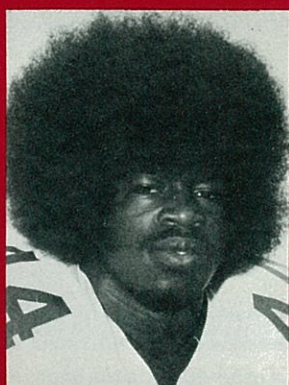

Larry Key

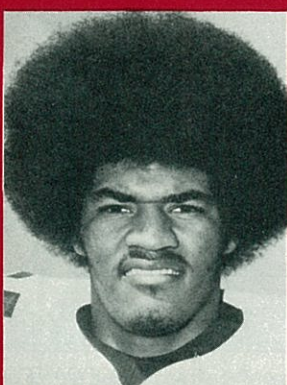

Rudy Maloy

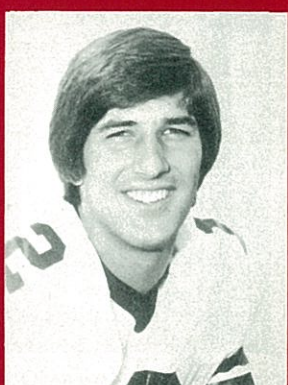

Steve Mathieson

AND NOW, THE WEATHER. FAIR AND WARMER
WITH A MONTEZUMA SNOWBLAST
LIKELY THIS EVENING.



What better way to follow up a lot of tough, strenuous football watching than with a cool, refreshing Montezuma Snowblast? You've never heard of a Montezuma Snowblast? Well, you can find out what it is by ordering one at your favorite watering hole. Or better yet, you can make one yourself, right in

your own domicile. Here's how.



To make a Montezuma Snowblast, you take a large amount of subzero altocumulus clouds—no, that's not it. Here it is.

Take 1½ ounces of that noblest of tequilas—Montezuma—and set it aside. Or drink it, and set another 1½ ounces aside. Then take 12 heaping ounces of ice, fill a glass with it, pour in Montezuma and fill up the glass with Fresca,* the tangy citrusy Thirst Quencher. Quetzalcoat!! You've got an authentic Montezuma

Snowblast ready to unleash on friend and foe alike.

This recipe is void where prohibited or otherwise restricted.

Get an authentic Montezuma Snowblast T-shirt. Just look for our display at your local store. Or send \$2.95 (check or M.O. only) to



Barton Brands, Dept. C, 200 S. Michigan Ave., Chicago, IL 60604. Indicate S, M, L, or XL. Offer good while supply lasts. Void in any state where prohibited or restricted.

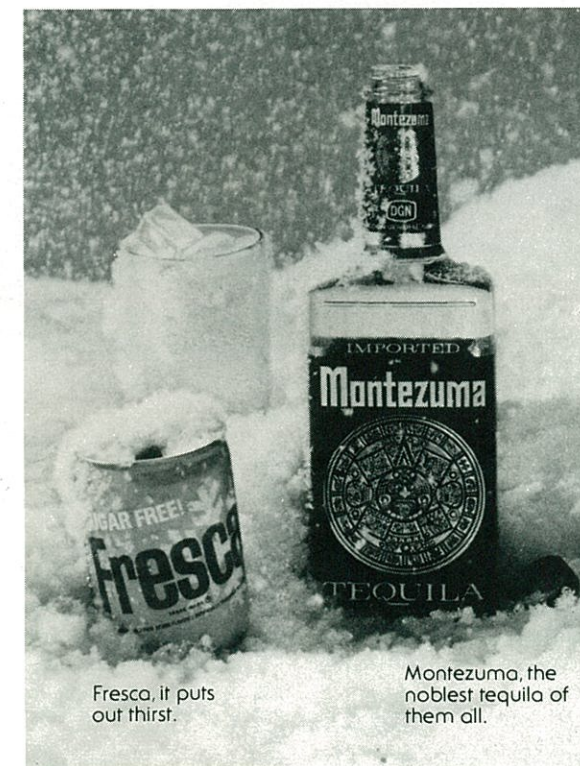

Fresca, it puts out thirst.

Montezuma, the noblest tequila of them all.

Montezuma®
TEQUILA

the noblest tequila of them all.

©1975. 80 Proof Tequila. Distilled and bottled by Barton Distillers Import Co., New York, New York. Why are you reading all this little stuff?

*Fresca is a registered trademark of The Coca-Cola Company.

1975 Clemson Varsity Football Roster

No.	Name	Pos.	Hgt.	Wgt.	Ltrs.	Class	Hometown
1	Peanut Martin	DB	6-3	180	2	Sr.	Abbeville, S. C.
3	Stan Rome	WR	6-5	205	0	So.	Valdosta, Ga.
4	Steve Fuller	QB	6-3	195	0	Fr.	Spartanburg, S. C.
5	Willie Jordan	QB	5-11	180	0	Fr.	Griffin, Ga.
6	Richard Holliday	P	6-2	190	0	Fr.	Belton, S. C.
7	Mike Pusey	QB	6-1	185	0	Fr.	Banner Elk, N. C.
8	Jerome Williams	WR	5-11	175	0	Fr.	James Island, S. C.
9	John Goodloe	DB	5-11	170	0	So.	Chester, Va.
10	Joey Walters	FLK	6-0	167	1	Jr.	Florence, S. C.
11	Mike O'Cain	QB	6-0	178	1	Jr.	Orangeburg, S. C.
12	Rick Weddington	QB	6-2	186	0	So.	Charlotte, N. C.
13	Ciro Piccirillo	PK	6-1	222	0	So.	Elberton, Ga.
15	Jerry Butler	FLK	6-1	170	0	Fr.	Ware Shoals, S. C.
18	Ogden Hansford	DB	6-1	179	1	So.	Macon, Ga.
19	Rickey Bustle	WR	5-11	189	1	Jr.	Summerville, S. C.
20	William Scott	RB	5-10	160	1	So.	Wrightsville, Ga.
21	Gary Webb	DB	5-9	175	0	Fr.	Graham, N. C.
22	Malcolm Marler	DB	5-9	162	2	Jr.	Gardendale, Ala.
23	O. J. Tyler	DB	5-11	164	1	Jr.	Fernandina Beach, Fla.
24	Craig Brantley	FLK	6-1	176	2	Sr.	Charlotte, N. C.
25	Dennis Smith	DB	6-0	166	2	Sr.	Elba, Ala.
28	Mark Lee	DB	6-2	181	1	Jr.	Spartanburg, S. C.
29	James Cunningham	DB	6-3	190	0	Fr.	Winston-Salem, N. C.
30	Dwight Clark	DB	6-4	195	0	Fr.	Charlotte, N. C.
31	Leon Hope	RB	5-11	200	2	Sr.	York, S. C.
32	Harold Goggins	RB	5-11	185	0	Fr.	Clinton, S. C.
33	Tom Marsik	RB	5-11	172	0	Jr.	Audubon, N. J.
34	Anthony King	RB	6-2	190	0	Fr.	Cornelia, Ga.
35	Randy Scott	RB	5-11	200	0	Fr.	Waycross, Ga.
37	Eddie Clifton	DB	6-3	177	0	Fr.	Statesboro, Ga.
38	Ronnie Smith	LB	6-2	210	1	So.	Sylva, N. C.
39	Dennis Silver	LB	6-1	214	1	Sr.	Asheville, N. C.
40	Lynn Carson	DB	5-11	162	1	Sr.	Upper St. Clair, Pa.
41	Frank Wise	DE	6-2	221	3	Sr.	Columbia, S. C.
42	Thomas Eley	RB	6-1	186	0	So.	Rocky Mount, N. C.
43	Bob Coffey	RB	6-0	192	0	So.	Linwood, N. J.
44	Ken Callicutt	RB	6-1	192	2	Jr.	Chester, S. C.
47	Tim Stough	LB	6-2	219	2	Jr.	Levittown, Pa.
48	Don Testerman	RB	6-2	215	1	Sr.	South Boston, Va.
49	Rich Bollinger	WR	6-5	199	0	So.	Denville, N. J.
50	George Jehlen	C	6-2	218	1	Jr.	Glen Ridge, N. J.
52	Jimmy Williamson	LB	6-1	208	2	Sr.	Walterboro, S. C.
54	Bobby Sharpe	C	6-1	202	0	Jr.	Anderson, S. C.
56	Wayne Neely	OT	6-2	215	0	Jr.	McConnells, S. C.
57	Jim Wyman	LB	5-9	193	0	So.	Mauldin, S. C.
58	Gregg Smith	C	6-3	203	0	Jr.	Toccoa, Ga.
59	Mike Gravely	MG	6-0	205	0	Jr.	Pickens, S. C.
60	Nelson Wallace	MG	5-10	203	2	Jr.	Pageland, S. C.
62	G. G. Galloway	DT	6-4	229	3	Sr.	Anderson, S. C.
64	Jerome Hill	MG	6-2	235	1	Sr.	Pilot Mountain, N. C.
65	Archie Reese	OG	6-3	235	0	So.	Mayesville, S. C.
66	Jeff Mills	DT	6-3	228	1	So.	Greenville, S. C.
68	David LeBel	OT	6-6	229	2	Sr.	Jacksonville, N. C.
69	Lacy Brumley	OG	6-7	258	1	So.	Kannapolis, N. C.
70	Neal Jetton	OT	6-3	228	2	Sr.	Charlotte, N. C.
71	Joe Bostic	OG	6-4	248	0	Fr.	Greensboro, N. C.
72	Frank Bethea	C	5-11½	222	2	Sr.	Springfield, S. C.
73	Darrell Misenheimer	OG	6-4	245	0	Fr.	Salisbury, N. C.
74	Gary Alexander	OG	6-6	234	2	Sr.	Seneca, S. C.
75	Thad Allen	DT	6-2	235	1	So.	Charlotte, N. C.
76	George Hyams	OT	6-5	220	0	Jr.	Silver Spring, Md.
78	Ed Homonoff	OG	6-3	210	2	Sr.	Los Angeles, Calif.
79	Jimmy Weeks	OG	6-4	226	0	So.	Rocky Mount, N. C.
81	Harold Cain	TE	6-6	228	1	Jr.	Columbus, Ga.
82	Chris Clifford	DE	6-4	212	0	So.	Miami, Fla.
83	Jeff Soowal	DE	6-2½	185	0	Fr.	Hilton Head, S. C.
85	Bennie Cunningham	TE	6-5	239	2	Sr.	Seneca, S. C.
86	Jonathan Brooks	DE	6-3	200	0	Fr.	Saluda, S. C.
88	C. H. Ducworth	DE	5-11	198	1	Jr.	Anderson, S. C.
89	Garry McDowell	LB	6-3	203	1	So.	Griffin, Ga.
90	Tim Blackwelder	DE	6-4	225	1	Sr.	Charlotte, N. C.
92	Ken Weichel	DT	6-5	230	0	So.	Whitehall, Pa.
93	Travers Webb	LB	6-2	220	1	So.	Graham, N. C.
94	Gary Kesack	DE	6-2	201	1	Jr.	Bethlehem, Pa.
98	Mark Heniford	LB	5-11	210	1	So.	Loris, S. C.



Frank Gorshin



Judy Bryte



Kelly Monteith



The Four Freshmen



Teter & McDonald

And Others Such As —

Stan Kenton
The Glenn Miller Orchestra
Marilyn Maye
The Tommy Dorsey Orchestra
Anna Maria Alberghetti
Frank Sinatra, Jr.
Al Martino
The Count Basie Orchestra

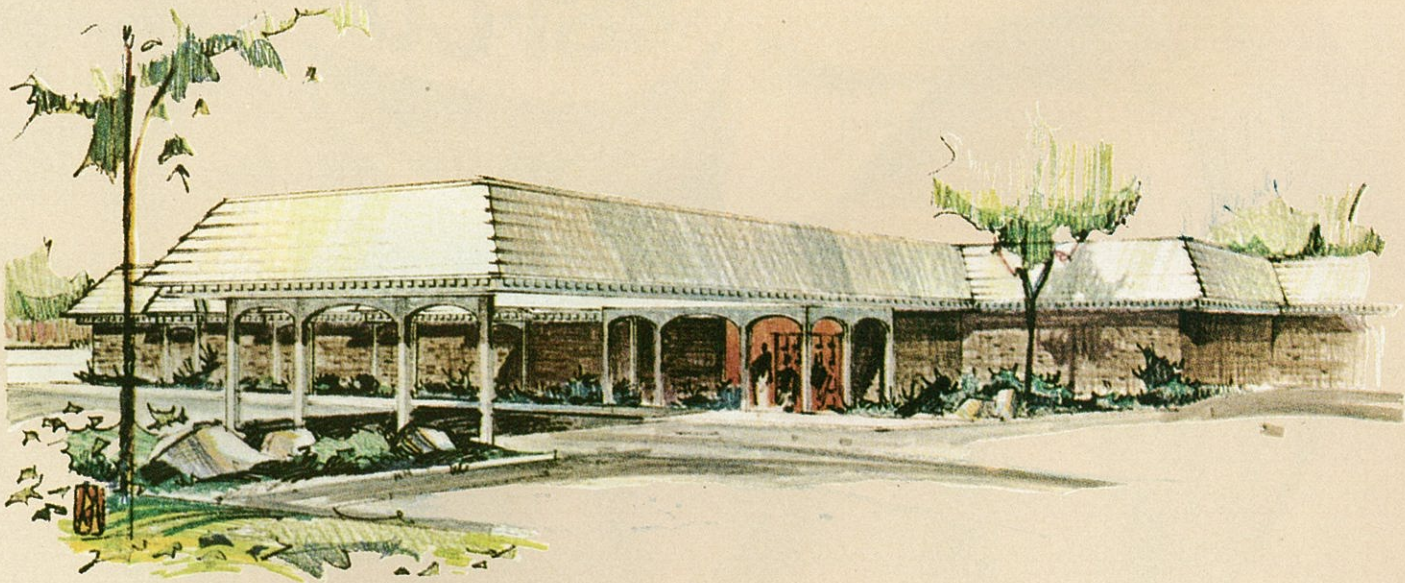

Vince Perone's
Forum Room
"The Finest Food in the Southeast!"

Lunch 12-2; Dinner 6-12
Reservations 232-2777
No. 1 Antrim Drive (By McAlister Square)

Join the Pepsi People feelin' free!



When Clemson Has The Ball

TIGER OFFENSE

85 BENNIE CUNNINGHAM TE
68 DAVID LeBEL LT
69 LACY BRUMLEY LG
72 FRANK BETHEA C
79 JIMMY WEEKS RG
70 NEAL JETTON RT
10 JOEY WALTERS SE
24 CRAIG BRANTLEY FLK
5 WILLIE JORDAN QB
42 THOMAS ELEY SB
44 KEN CALLICUTT TB

SEMINOLE DEFENSE

88 WILLIE JONES LE
78 GREG JOHNSON LT
51 AARON CARTER LLB
63 JON THAMES MG
83 DETROIT REYNOLDS RLB
76 PHIL JONES RT
73 RANDY COFFIELD RE
40 BOBBY JACKSON LC
42 JOE CAMPS SS
41 GARY WOOLFORD FS
46 LEE NELSON RC

When Florida State Has The Ball

SEMINOLE OFFENSE

20 MIKE SHUMANN SE
69 BRUCE HARRISON OT
64 JEFF GARDNER OG
50 BILL SAWYER C
70 VIC RIVAS SG
71 TOM RUSHING ST
81 ED BECKMAN TE
18 CLYDE WALKER QB
35 LEON BRIGHT HB
44 LARRY KEY FB
22 BOBBY McKINNON Z

TIGER DEFENSE

41 FRANK WISE LE
64 JEROME HILL LT
52 JIMMY WILLIAMSON LLB
60 NELSON WALLACE MG
38 RONNIE SMITH RLB
62 G. G. GALLOWAY RT
47 TIM STOUGH RE
18 OGDEN HANSFORD LCB
25 DENNIS SMITH TIGER
40 LYNN CARSON RCB
1 PEANUT MARTIN S

THE TIGER SQUAD

1 Martin, db	48 Testerman, rb
3 Rome, wr	49 Bollinger, wr
4 Fuller, qb	50 Jehlen, c
5 Jordan, qb	52 Williamson, lb
6 Holliday, p	54 Sharpe, c
7 Pusey, qb	56 Neely, ot
8 Williams, wr	57 Wyman, lb
9 Goodloe, db	58 G. Smith, c
10 Walters, flk	59 Gravelly, mg
11 O'Cain, qb	60 Wallace, mg
12 Weddington, qb	62 Galloway, dt
13 Piccirillo, pk	64 Hill, mg
15 Butler, flk	65 Reese, og
18 Hansford, db	66 Mills, dt
19 Bustle, wr	68 LeBel, ot
20 W. Scott, rb	69 Brumley, og
21 G. Webb, db	70 Jetton, ot
22 Marler, db	71 Jaynes, dt
23 Tyler, db	72 Bethea, c
24 Brantley, flk	73 Misenheimer, og
25 D. Smith, db	74 Alexander, og
28 Lee, db	75 Allen, dt
29 J. Cunningham, db	76 Hyams, ot
30 Clark, db	78 Homonoff, og
31 Hope, rb	79 Weeks, og
32 Goggins, rb	81 Cain, te
33 Marsik, rb	82 C. Clifford, de
34 King, rb	83 Soowal, de
35 R. Scott, rb	85 B. Cunningham, te
37 Clifton, db	86 Brooks, de
38 R. Smith, lb	88 Ducworth, de
39 Silver, lb	89 McDowell, lb
40 Carson, db	90 Blackwelder, de
41 Wise, de	92 Weichel, dt
42 Eley, rb	93 T. Webb, lb
43 Coffey, rb	94 Kesack, de
44 Callicutt, rb	98 Heniford, lb
47 Stough, lb	

THE SEMINOLE SQUAD

1 Singletary, pk	53 Schmidt, lb
3 Duley, p	55 Stewart, lb
11 Everett, se	58 Williams, lb
12 Mathieson, qb	60 Kissner, og
14 Prior, qb	62 Smith, og
16 Black, qb	63 Thames, mg-t
17 Woodham, qb	64 Gardner, og
18 Walker, qb	66 Barnes, ot
20 Shumann, se	67 Rose, dt
21 Kelly, fl	68 Risk, mg
22 McKinnon, fl	69 Harrison, ot
23 Griffin, db	70 Rivas, og
24 Stockton, db	71 Rushing, ot
26 Joyner, db	72 Ragins, c
27 Fowler, db	73 Coffield, de
29 Miller, fb	74 Keyton, ot
30 Leggett, hb	75 Dane, ot
31 Cherry, fb	76 Jones, mg
32 Barnes, se	77 Messeroll, dt
33 Thomas, hb	78 Johnson, dt
35 Bright, hb	79 Falvo, og
36 Heggins, fb	80 McPhillips, te (65) ot
37 Sanders, rb	81 Beckman, te
38 Kincaid, db	82 Tuten, de
39 Ridings, db	83 Reynolds, lb
40 Jackson, db	84 Cunningham, te
41 Woolford, db	85 Porter, de
42 Camps, db	87 Maloy, de
44 Key, fl	88 Jones, de
46 Nelson, db	89 Marshall, te
47 Terry, db	90 Richardson, dt
50 Sawyer, c	91 Henderson, dt
51 Carter, lb	

TODAY'S GAME OFFICIALS

REFEREE Robin Wood (No. 9) (ACC)
UMPIRE Charles Brown (SEC)
LINESMAN A. B. Elliott (No. 15) (ACC)
LINE JUDGE Robert Caldwell (SEC)

BACK JUDGE Tom Hunt (No. 32) (ACC)
FIELD JUDGE John Foster (SEC)
CLOCK OPERATOR Jimmy Gentry

Pepsi Cola® Bottling Company, Anderson, South Carolina

A limited edition for friends of the

CLEMSON TIGER

For the discriminating sportsman and collector. A work of art to cherish as you remember the best of times. The exceptional gift for the Clemson fan. "The Clemson Tiger," a dramatic animal sculpture from the prestigious studio of Louis Paul Jonas, Inc., of New York.

An opportunity to our knowledge never before offered to any college or university. Created exclusively for and in cooperation with the Clemson University Athletic Department.



A delicate, anatomically detailed interpretation fashioned from a strong clay-based material called "resilient ceramic."

Individually finished and painted by hand in oil colors by professionally trained artists who produce a unique collection of Limited Editions priced between \$350 and \$700. Each model in one-tenth scale.

"The Clemson Tiger," base: 14½ x 5 inches, \$400.

Only five hundred models will be produced, over approximately thirty months. A few of these models are ready now for immediate delivery.

ORDER FORM

Please print:

Name _____

Address _____

City _____ State _____ Zip _____

Please send me, as completed, _____ LIMITED EDITION CLEMSON TIGER(S), signed and numbered by Louis Paul Jonas Studios, of the total edition of 500.

(CHECK ONE:)

☐ Total payment of \$400.00 is enclosed. (\$416.00 for South Carolina residents, including sales tax.)

☐ First of eight monthly payments of \$50.00 each is enclosed. (\$52.00 for S.C. residents. No carrying charge.) I understand delivery cannot be made until payment is received in full.

Mail to: _____

Hampton III Gallery, Ltd./Dept. A-TF, Gallery Centre/Tailors, S.C. 29687

A special project
commissioned by and available exclusively through:

HAMPTON GALLERY LTD.

See "The Clemson Tiger" and a special showing of many other animal models by Jonas Studios now on display at HAMPTON III GALLERY, LTD.
Mon. - Sat.—12:00 P.M. to 5 P.M.

Located 2½ miles north of Greenville on US 29N.

1975 Florida State Varsity Football Roster

No.	Name	Pos	Hgt.	Wgt.	Class	Hometown
1	Keith Singletary	PK	6-0	194	Fr.	Thomasville, Ga.
3	Bill Duley	P	6-0	170	So	Ocala, Fla.
11	Jim Everett	SE	6-3	181	Sr.	Tallahassee, Fla.
12	Steve Mathieson	QB	6-5	213	Jr.	Rockville, Md.
14	Brad Prior	QB	6-5	200	Jr.	Lake Wales, Fla.
16	Jimmy Black	QB	6-0	188	Jr.	Merritt Island, Fla.
17	Wally Woodham	QB	5-11	178	Fr.	Tallahassee, Fla.
18	Clyde Walker	QB	6-4	189	So.	Chapel Hill, N. C.
20	Mike Shumann	SE	6-1	164	Jr.	Tallahassee, Fla.
21	Lloyd Kelly	FL	6-0	200	Fr.	Miami, Fla.
22	Bobby McKinnon	FL	6-1	186	Sr.	Lake Worth, Fla.
23	Chris Griffin	DB	5-11	168	Sr.	Tampa, Fla.
24	Andy Stockton	DB	6-0	183	Sr.	St. Petersburg, Fla.
26	Joe Joyner	DB	5-11	181	Jr.	Orlando, Fla.
27	Vic Fowler	DB	6-0	183	Fr.	Largo, Fla.
29	Fred Miller	FB	6-0	203	Jr.	Jacksonville, Fla.
30	Jeff Leggett	HB	6-0	193	Jr.	Miami, Fla.
31	Gator Cherry	FB	6-0	209	Fr.	Lake Wales, Fla.
32	Mike Barnes	SE	5-11	177	So.	Titusville, Fla.
33	Rudy Thomas	HB	5-11	189	Jr.	Quincy, Fla.
35	Leon Bright	HB	5-9	180	So.	Merritt Island, Fla.
36	Jimmy Heggins	FB	5-11	197	So.	Salisbury, N. C.
37	Chip Sanders	RB	5-10	180	Fr.	Macon, Ga.
38	Mike Kincaid	DB	6-1	176	So.	Waukegan, Ill.
39	Jeff Ridings	DB	6-0	183	Jr.	Marietta, Ga.
40	Bobby Jackson	DB	5-10	179	So.	Albany, Ga.
41	Gary Woolford	DB	6-1	180	Jr.	Joliet, Ill.
42	Joe Camps	DB	6-2	199	Jr.	Gainesville, Fla.
44	Larry Key	FL	5-9	181	So.	Inverness, Fla.
46	Lee Nelson	DB	5-10	188	Sr.	Melbourne, Fla.
47	Nat Terry	DB	6-1	160	So.	Tampa, Fla.
50	Bill Sawyer	C	6-3	243	Jr.	Cordele, Ga.
51	Aaron Carter	LB	5-9	186	So.	Gainesville, Fla.
53	Brian Schmidt	LB	6-2	219	Jr.	Lehigh Acres, Fla.
55	Mike Stewart	LB	6-1	196	Fr.	Hazelhurst, Ga.
58	Waldo Williams	LB	6-0	227	Fr.	Merritt Island, Fla.
60	Mike Kissner	OG	6-2	240	Jr.	Delray Beach, Fla.
62	Abe Smith	OG	6-0	240	Fr.	Tallahassee, Fla.
63	Jon Thames	MG-T	6-1	228	Jr.	Gainesville, Fla.
64	Jeff Gardner	OG	5-11	218	Sr.	Miami, Fla.
66	Charlie Barnes	OT	6-4	256	Fr.	Thomasville, Ga.
67	Gary Rose	DT	6-4	238	So.	East St. Louis, Ill.
68	Alan Risk	MG	6-2	230	Jr.	Miami, Fla.
69	Bruce Harrison	OT	6-1	245	Jr.	Vero Beach, Fla.
70	Vic Rivas	OG	6-2	240	Jr.	Miami, Fla.
71	Tom Rushing	OT	6-4	267	Jr.	Blythe, Calif.
72	Smokey Ragins	C	6-2	255	Sr.	Plant City, Fla.
73	Randy Coffield	DE	6-3	226	Sr.	Hialeah, Fla.
74	Jim Keyton	OT	6-5	240	So.	Thomasville, Ga.
75	Doug Dane	OT	6-4	238	Jr.	Altamonte Springs, Fla.
76	Phil Jones	MG	6-3	260	Jr.	Miami, Fla.
77	Mark Messeroll	DT	6-7	277	Jr.	Piscataway, N. J.
78	Greg Johnson	DT	6-5	244	Sr.	Fruitland Park, Fla.
79	Tony Falvo	OG	6-0	254	Sr.	Wexford, Pa.
80	Billy McPhillips (65)	TE(OT)	6-2	249	Jr.	Tampa, Fla.
81	Ed Beckman	TE	6-4	217	Jr.	Miami, Fla.
82	Keith Tuten	DE	6-5	211	Jr.	Indianatlantic, Fla.
83	Detroit Reynolds	LB	6-1	226	Jr.	Tallahassee, Fla.
84	Craig Cunningham	TE	6-1	221	Jr.	Daytona Beach, Fla.
85	Dave Porter	DE	6-4	197	Jr.	St. Petersburg, Fla.
87	Rudy Maloy	DE	6-4	219	Jr.	Frostproof, Fla.
88	Willie Jones	DE	6-5	212	Fr.	Miami, Fla.
89	Mark Marshall	TE	6-5	210	Sr.	Cape Coral, Fla.
90	Louis Richardson	DT	6-5	230	Jr.	Crystal River, Fla.
91	Nat Henderson	DT	6-6	245	So.	Albany, Ga.

The Seminoles

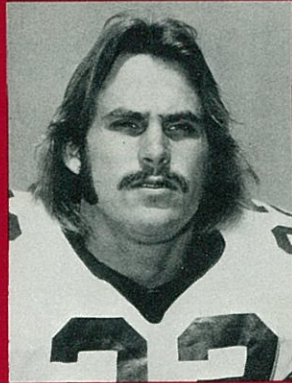

Bobby McKinnon

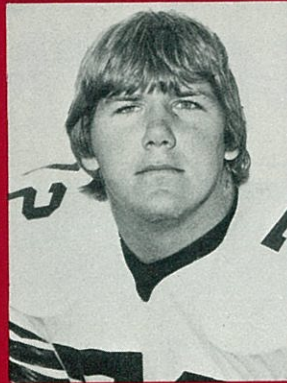

Billy McPhillips

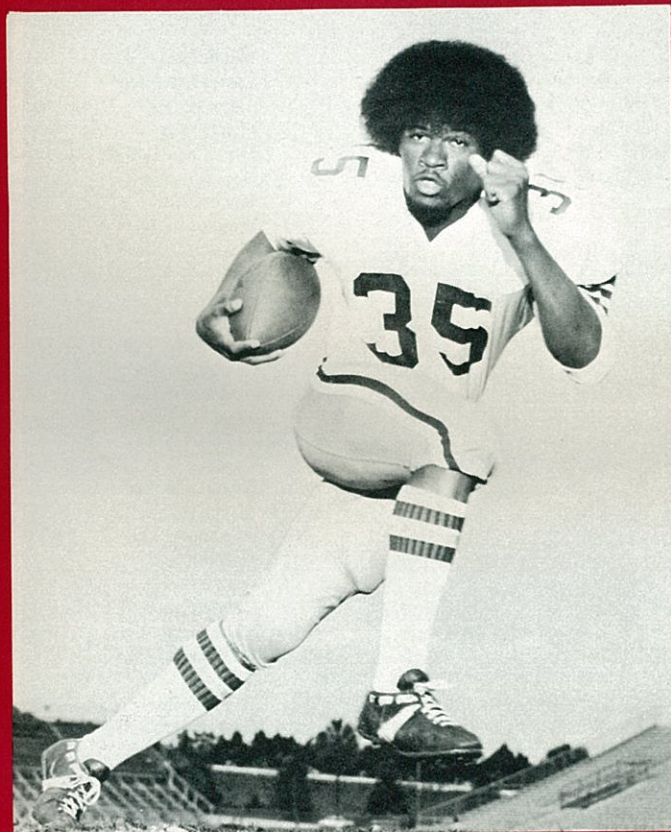

Leon Bright

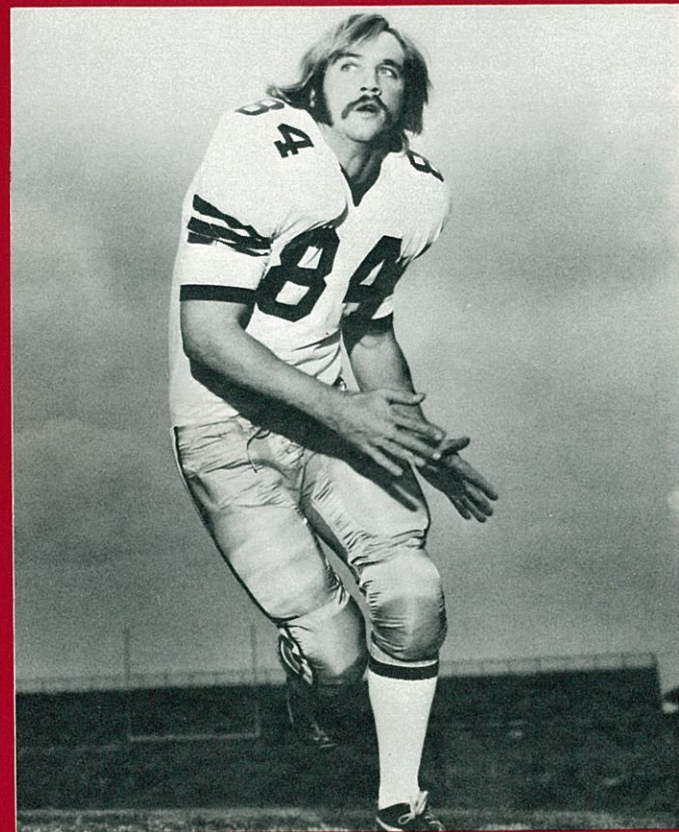

Randy Coffield

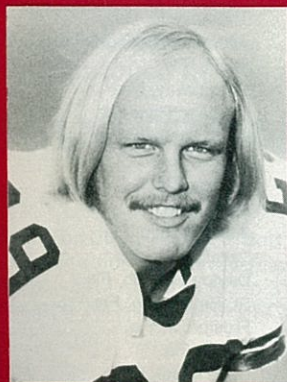

Fred Miller

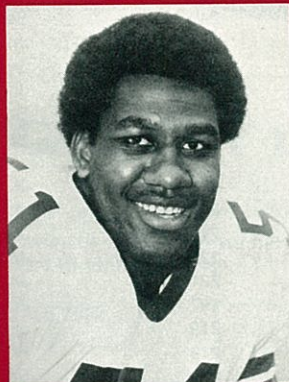

Smokey Ragins

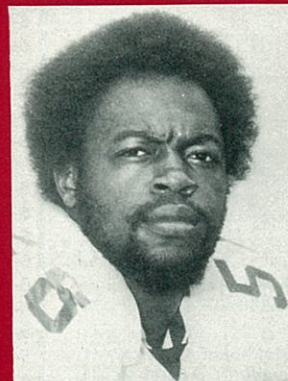

Detroit Reynolds

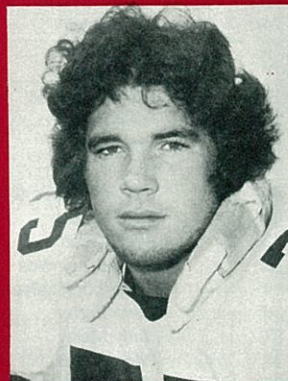

Tom Rushing

When you need something more...

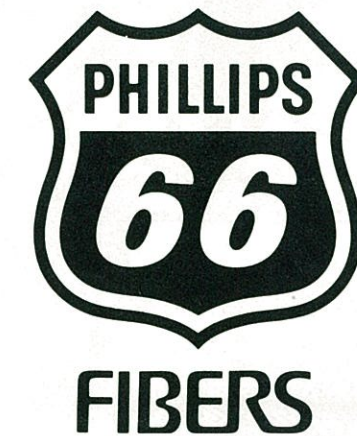

QUINTESS[®] POLYESTER MARVESS[®] OLEFIN

AND LOKTUFT[®] NON-WOVEN FABRICS

PHILLIPS FIBERS CORPORATION, GREENVILLE, SOUTH CAROLINA
A SUBSIDIARY OF PHILLIPS PETROLEUM COMPANY

AN EQUAL OPPORTUNITY EMPLOYER

*REG. U.S. PAT. OFF., PHILLIPS PETROLEUM COMPANY

By Coke Ellington
University News Editor

The Tiger Writer

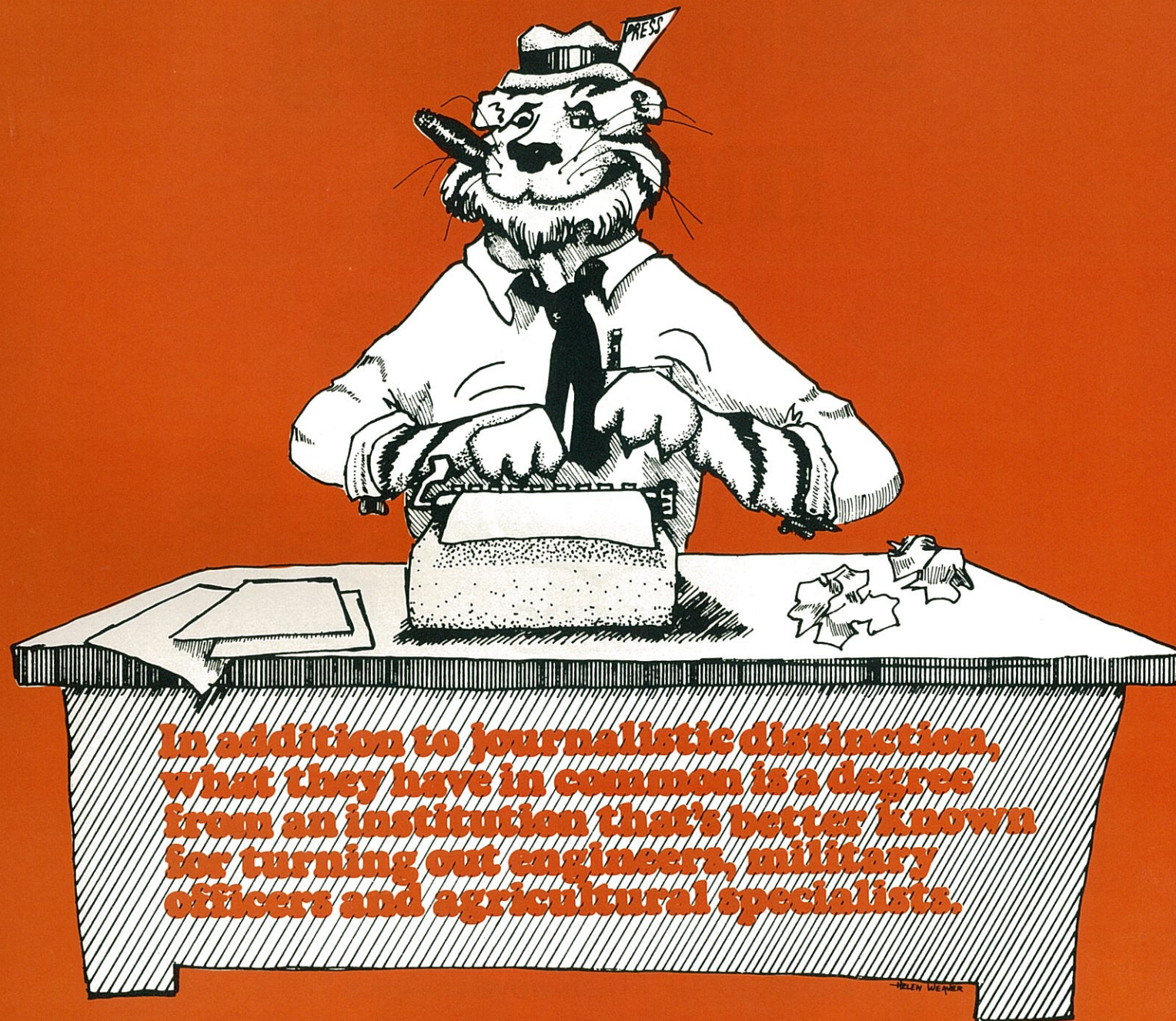

One received the 1958 Pulitzer Prize for editorial writing. Another broadcast the first eyewitness account of the invasion of Western Europe.

Others include the editor-in-chief of the *Honolulu Advertiser* and the White House correspondent for *Reader's Digest*.

In addition to journalistic distinction, what they have in common is a degree from an institution that's better known for turning out engineers, military officers and agricultural specialists.

Clemson University is the alma mater of Harry Ashmore, who won his Pulitzer Prize while he was editor of the *Arkansas Gazette*; Wright Bryan, who was managing editor of the *Atlanta Journal* when he made the D-Day broadcast; George Chaplin, who has held the top editorial post on the *Honolulu Advertiser* since 1959; and Earl Mazo, who wrote for the *New York Herald Tribune* and *New York Times* before joining *Reader's Digest* in 1965.

Bryan, a member of the class of 1926, was editor of the *Atlanta Journal* and the *Cleveland Plain Dealer* and vice president for development at Clemson before his retirement in 1970. He doesn't recall any adviser to the campus newspaper, *The Tiger*, when he was its editor, but in 1960 he wrote of "John Lane, English teacher who made Clemson's *Tiger* an incubator of professional newspapermen though Clemson is a technical college."

Lane, who served as faculty adviser to all Clemson student publications for 30 years, retired in 1961 and died in 1968. He was called "a one-man school of journalism."

Although some professional journalists came out of Clemson earlier, Bryan says the number increased with Lane's encouragement.

The retired editor refers to Ashmore, Mazo and Chaplin as Lane's "prize products" in professional journalism.

Lane was succeeded as *Tiger* adviser by Claud Green, now dean of undergraduate studies, in 1960. He and Louis Henry, the present adviser, shared the duty for several years, beginning in 1963.

Henry recalls Lane's personal interest in journalism, which he says generated interest among students. Henry says Lane's one-hour course for publication staffs and his encouragement accounted for the number of journalists Clemson produced during his tenure. Lane often invited professional journalists to speak and critique *The Tiger* in that course.

Henry credits Gamma Alpha Mu, a now defunct local writers' fraternity, with creating some enthusiasm.

And he finds that from year to year *The Tiger* staffs spontaneously generate sparks of interest.

Although the one-hour course of yesteryear has been joined since 1969 by two three-hour courses, one emphasizing newspapers and the other on broadcast journalism, Henry believes in the value of facing deadlines for a real publication. He says, "I think that because they have to learn through experience they become better journalists."

Henry, who was co-editor of *The Tiger* in 1952, has tried to follow Lane's policies, with no major changes.

His list of 26 of his former students who have gone into journalism includes only a few who were not members of *The Tiger* staff.

Clemson graduates started *Osceola*, a Columbia weekly. Others are scattered through the state. And beyond South Carolina's borders Clemson alumni work for the *New York Times*, *Stars & Stripes*, the *Atlanta Journal*, Portland (Maine) *Press Herald* and *New Republic* magazine.

The future looks bright for members of *The Tiger* staff who choose to enter professional journalism, in view of Wright Bryan's remark that in his days the campus newspaper staff, "was much more amateurish than it is now."

The Seminoles



Students changing classes at FSU



Brian Schmidt

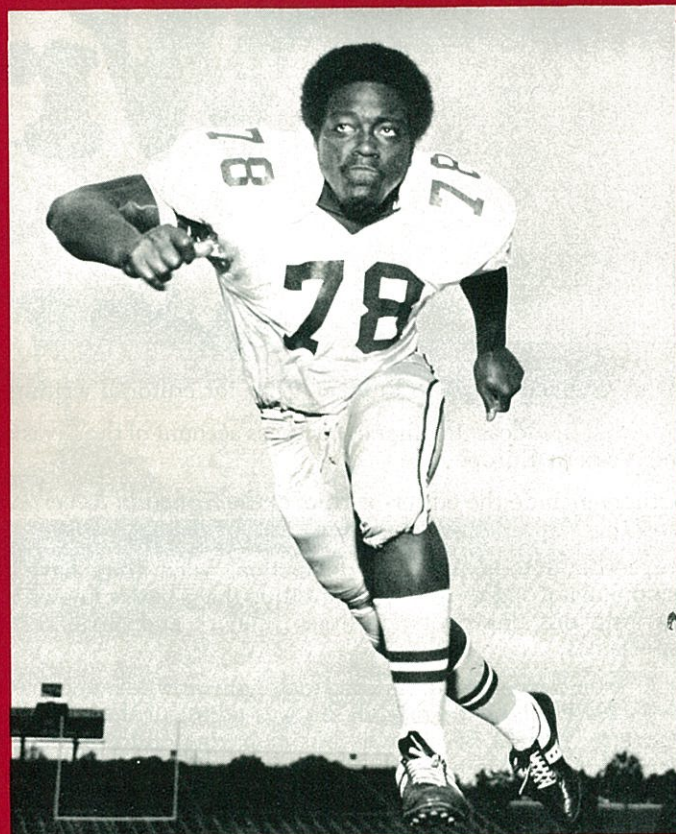

Greg Johnson

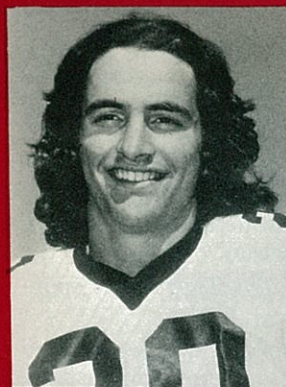

Mike Shumann

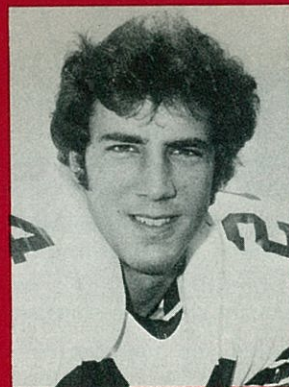

Andy Stockton

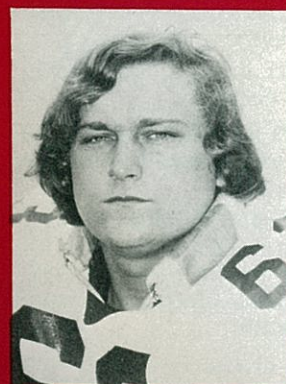

Jon Thames

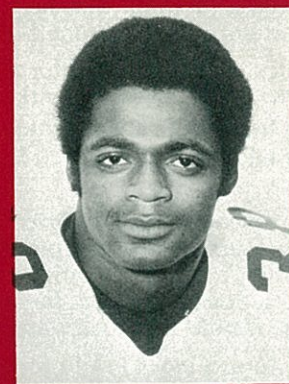

Gary Woolford

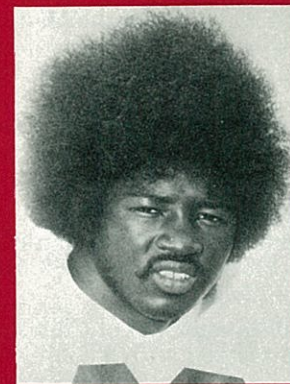

Rudy Thomas

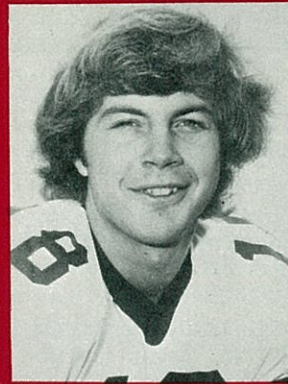

Clyde Walker

DAVIS

ENGINEERING
INSTALLATION
SERVICE

**ELECTRICAL
CONSTRUCTORS INC.**

429 N. MAIN ST.
TEL. (803) 242-6870

GREENVILLE, S. C.
29602

Kentucky Fried Chicken.

CLEMSON

SENECA

"It's
finger
lickin'
good"®



BUCKET

The Colonel's
famous bucket
of "finger lickin'
good" chicken
and special
fixin's. Serves
5-7 people.

FORT HILL FEDERAL

Savings and Loan Association



Since 1917

College Avenue, Clemson, S.C.
Colonial Plaza, Seneca, S.C.

1975 ATLANTIC COAST CONFERENCE FOOTBALL SCHEDULE

N — NIGHT GAME

HOME TEAM IN ORANGE

DATES:	CLEMSON	DUKE	MARYLAND	N. CAROLINA	N. C. STATE	VIRGINIA	WAKE FOREST
September 6			Maryland 41 Villanova 0	North Carolina 33 William & Mary 7	N. C. State 26 E. Carolina 3		S.M.U 14 Wake Forest 7
September 13	Tulane 17 Clemson 13	Southern Cal. 35 Duke 7	Tennessee 26 Maryland 8		Wake Forest 30 N. C. State 22	Navy 42 Virginia 14	Wake Forest 30 N. C. State 22
September 20	Alabama 56 Clemson 0	S. Carolina 24 Duke 16	Maryland 34 North Carolina 7	Maryland 34 North Carolina 7	N. C. State 8 Florida 7	Virginia 22 V. M. I. 21	Appalachian 19 Wake Forest 17
September 27	Ga. Tech 33 Clemson 28	Duke 26 Virginia 11	Maryland 10 Kentucky 10	Ohio State 32 North Carolina 7	Michigan State 37 N. C. State 15	Duke 26 Virginia 11	Kansas State 17 Wake Forest 16
October 4	Georgia 35 Clemson 7	Pittsburgh 14 Duke 0	Maryland 24 Syracuse 7	North Carolina 31 Virginia 28	N. C. State 27 Indiana 0	North Carolina 31 Virginia 28	
October 11	Clemson 16 Wake Forest 14	Duke 21 Army 10	Maryland 37 N. C. State 22	Notre Dame 21 North Carolina 14	Maryland 37 N. C. State 22	South Carolina 41 Virginia 14	Clemson 16 Wake Forest 14
October 18	Duke 25 Clemson 21	Duke 25 Clemson 21	Maryland 27 Wake Forest 0	N. C. State 21 North Carolina 20	N. C. State 21 North Carolina 20	Va. Tech 24 Virginia 17	Maryland 27 Wake Forest 0
October 25	N. C. State 45 Clemson 7	Florida 24 Duke 16		E. Carolina 38 North Carolina 17	N. C. State 45 Clemson 7	Wake Forest 66 Virginia 21	Wake Forest 66 Virginia 21
November 1	FLA. STATE HOME	GA. TECH AWAY	PENN STATE HOME	WAKE FOREST HOME	S. CAROLINA HOME	VANDERBILT AWAY	N. CAROLINA AWAY
November 8	N. CAROLINA AWAY	WAKE FOREST AWAY	CINCINNATI AWAY	CLEMSON HOME	PENN STATE AWAY	E. CAROLINA HOME	DUKE HOME
November 15	MARYLAND HOME	N. C. STATE HOME	CLEMSON AWAY	TULANE AWAY (N)	DUKE AWAY	SYRACUSE HOME	S. CAROLINA AWAY
November 22	S. CAROLINA AWAY	N. CAROLINA HOME	VIRGINIA HOME	DUKE AWAY		MARYLAND AWAY	VA. TECH AWAY

7 Game Statistics

TEAM STATISTICS				INDIVIDUAL PASSING				INDIVIDUAL RUSHING			
CU	OPP	Player	Att	Comp	Int	Yds	Pct	TD	Long	Run	Pass
FIRST DOWNS	116	Jordan	70	40	1	728	.571	5	80		
Rushing	65	Fuller	38	18	2	303	.473	2	79		
Passing	47	O'Cain	31	15	1	184	.483	0	37		
Penalty	4	Wedington	2	1	1	19	.500	0	19		
NET TOTAL OFFENSE	2364	Callicutt	1	0	0	0	.000	0	0		
Total Number Plays	447	TOTALS	142	74	5	1234	.521	7	80		
Avg. Gain Per Play	5.0										
NET RUSHING OFFENSE	1130										
Total Rushing Plays	335										
Avg. Gain Per Rush	3.4										
NET PASSING OFFENSE	1234										
Att-Completions	142-74										
Pct-Completions	.521										
Had Intercepted	5										
Touchdowns	7										
Avg. Gain Per Attempt	8.7										
Avg. Gain Per Completion	16.7										
PUNTING (No-Yds)	39-1330										
Avg. Per Punt	34.1										
Had Blocked	2										
PUNT RETURNS (No-Yds)	18-139										
Avg. Per Return	7.7										
KICKOFF RETURNS (No-Yds)	28-515										
Avg. Per Return	18.4										
YDS INTOPTS RETURNED	14										
PENALTIES (No-Yds)	36-295										
FUMBLES (No-Lost)	29-20										
TOTAL POINTS	92										
TOUCHDOWNS	12										
Rushing	5										
Passing	7										
Interception Return	0										
Fumble Return	0										
PAT (Kicking)	8x10										
PAT (Rushing)	0x1										
PAT (Passing)	0x1										
SAFETY	0										
FIELD GOALS	4x7										



Ben Satcher
Ben Satcher Ford Co., Inc.
Lexington, S. C.



Don Shevy
Dodge City
Greenville, S. C.



Jim Connell
Connell Chevrolet, Inc.
Anderson, S. C.



Carl Crane, Jr.
Crane Chevrolet Co.
Easley, S. C.



Louie Williamson
Fairway Ford, Inc.
Greenville, S. C.



Joe B. Feagle, Jr.
Feagle Motor Co.
Johnston, S. C.



Edsel Hemingway
Hemingway Motor Co.
Andrews, S. C.



George Ballentine
George Ballentine Motor Co.
Greenwood, S. C.



Niles Caldwell (seated),
Leslie Caldwell (right)
Karen Harlan (left)
Cross Country Ford
Woodruff, S. C.



George Coleman, Jr.
George Coleman Motors
Travelers Rest, S. C.

Roger Odum, Chevrolet-Olds, Walterboro, S. C.

OUR DEEP APPRECIATION...

To the automobile dealers shown and listed on this page who have donated cars to the Clemson Athletic Department for use in travel by members of the staff.

Clemson Athletic Department.



George Campbell
John Foster Motors
Easley, S. C.



Marion Burnside
Marion Burnside Motors
Columbia, S. C.

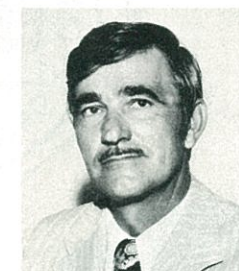

Al Smith
Judson T. Minyard, Inc.
Greenville, S. C.



Charles Z. Yonce
Yonce Ford-Mercury
Edgefield, S. C.



J. H. Satcher
Satcher Motor Co.
Aiken, S. C.



John Sullivan
Sullivan Motor Co., Inc.
Anderson, S. C.



Jack Tinsley
Tinsley-Crane Chevrolet
Pickens, S. C.



Forrest Hughes
Winnsboro Motor Sales Co., Inc.
Winnsboro, S. C.

CLEMSON

*Alumni Loyalty Fund—
Many Things To Many People*

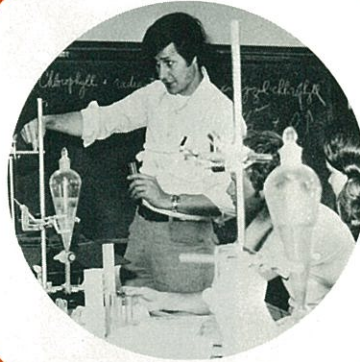

They are doctors, lawyers, teachers, farmers, businesspersons, military strategists, public servants. They have a lot going for them. They have an opportunity to grow. And their roots are here on this campus. They are former students of this institution in the foothills of South Carolina.

Clemson University has been involved in providing one of this nation's most vital commodities since 1893. Yet, the educational capabilities of Clemson continue to mount, and the University has a vibrant incentive to demonstrate its ability, and an objective yardstick to measure it.

As Clemson University continues its contribution to the development of this state, it remains an indispensable part of its future. Combine capacity, ability and opportunity and you conclude that potential is virtually unlimited.

It is, with your help. Graduates, former students and friends of Clemson are not only a source of pride for the University but a monumental strength in undergirding its educational programs with annual investments in the institution through the Clemson Alumni Loyalty Fund and other development opportunities at the University.

But greater challenges lie ahead. Knowledge has multiplied beyond comprehension; the domestic and world situations have become unwieldy and precarious. To make sure

performance measures up to potential, Clemson University utilizes wisely and frugally every source of aid possible from all sectors of a free society — private citizens and foundations, business and industrial organizations, state and federal governments.

Now, more than ever before, Clemson needs you, your interest, and your investment in education. Now, more than ever before, won't you consider what you can do for Clemson?

Clemson
Alumni
Association

CLEMSON ATHLETIC STAFF MEMBERS



Ralph Floyd
Associate
Athletic Director



George Bennett
Assistant
Athletic Director



Bob Smith
Assistant to
Athletic Director



Gene Willimon
Executive Secretary
of IPTAY



Steve Gibert
Ticket Manager



Rick Robbins
Academic Advisor



Earle Ambrose
Pilot & Coliseum
Manager



Tom Burton
Equipment Manager



Bobby Long
Ass't. Equipment
Manager



P. Wee Greenfield
Manager
of Athletic Grounds

GRANT'S TEXTILES, INCORPORATED

PHONE 582-7679 — 463-4176

POST OFFICE BOX 1195

SPARTANBURG, SOUTH CAROLINA 29304

TRY OUR GRANT'S MIRACLE TRAVELER CLEANER

AND OUR

GRANT'S SPINDLE BRAKES

WE ALSO SPECIALIZE IN ALL SPINNING FRAME PARTS!



THE HUSKIE
A COMPLETELY NEW BEAR-DOWN DEVICE

THE MEDICAL STAFF



Fred Hoover
Head Trainer



Herman McGee
Assistant Trainer



Walt McCombs
Assistant Trainer



Dr. Bob Burley
Team Physician

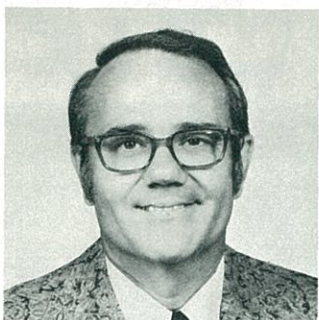

Dr. Jud Hair
Team Physician



Dr. Byron Harder
Team Physician

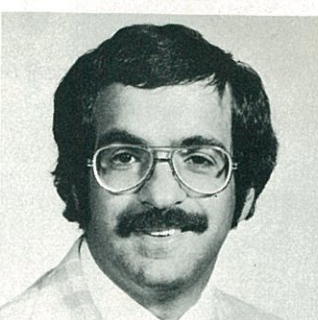

Dr. Richard Robinson
Team Physician



THE PHOTOGRAPHY STAFF



Jim Burns
Associate Director
Communications Center



Tom Shockley
Assistant Director
Photographic Services



Charles Haralson
Supervisor of
Photographic Services



Clyde Leopard
Color Processing
Technician



Vince Ducker
Photographer



Ben Hendricks
Photographer



Jim Martin
Photographer



Hal Smith
Photographer

CLEMSON HEAD COACHES AND ASSISTANTS

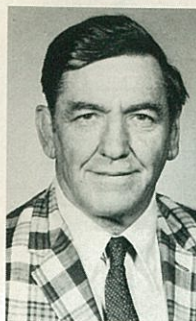

Hewitt Adams
Head Wrestling

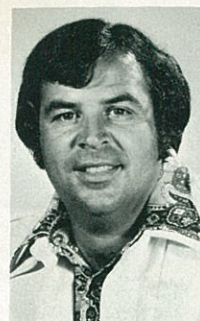

Bob Boettner
Assistant Swimming



Coke Ellington
Women's Swimming



Bill Foster
Head Basketball



I. M. Ibrahim
Head Soccer & Track



Mary Kennerty
Head Women's Tennis
Head Women's Basketball



Joe Kingery
Assistant Basketball

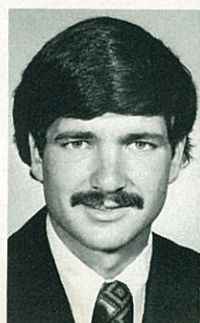

Chuck Kriese
Head Men's Tennis



Carl McHugh
Head Swimming



Jim Moorhead
Head Cross Country
Assistant Track



Charlie Poteat
Head Men's Fencing



Dwight Rainey
Assistant Basketball

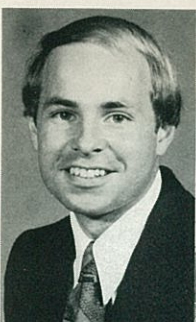

Bobby Robinson
Head Golf

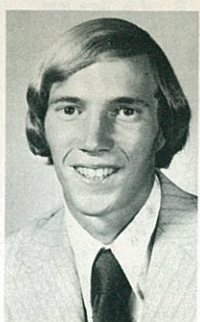

Bill Shipman
Head Women's Fencing
Assistant Men's Fencing



Bill Wilhelm
Head Baseball

THE PUBLICITY STAFF



Al Adams
Publicity Assistant



Jerry Arp
Sports Promotions



Bob Bradley
Sports Information

Grow with Us

BOARD OF DIRECTORS

David S. Vandiver
Chairman
Col. Louis W. Jackson
Dr. John F. Rainey
Marion F. Stewart
Frederick Gilmer

John R. Fulp, Jr.
Robert E. Vandiver
Roy W. Cureton
Executive Vice-President
& Managing Officer



Anderson Savings & Loan
ANDERSON, S.C.

CLEMSON FOOTBALL WITH RED PARKER

Filmed highlights of today's game with Coach Red Parker and the Voice of the Clemson Tigers, Jim Phillips, can be seen each Sunday afternoon at 12:00 on WFBC-TV and the following stations:

WCIV-TV Charleston
WBTW-TV Florence

WRDW-TV North Augusta
WNOK-TV Columbia

Sponsored by:

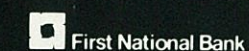

WFBC-TV 4
GREENVILLE, SOUTH CAROLINA

Clemson and Stevens...Partners in textiles.

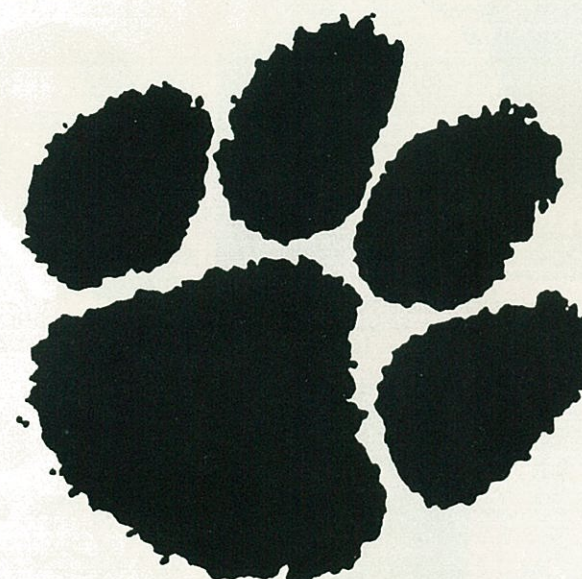

Clemson alumni, students, and faculty are important to Stevens. Tiger alumni continue to help keep Stevens a recognized leader in the international textile market place. Clemson students help Stevens plants near the campus maintain high levels of productivity. Stevens and the textile industry at large benefit each year from the research and recommendations of Clemson faculty and graduate assistants. Clemson and Stevens . . . partners on the campus and in the plants.

J.P. Stevens & Co., Inc.

An Equal Opportunity Employer



Harry Lee Fulwood
Sumter, S. C.



G. G. Galloway
Anderson, S. C.

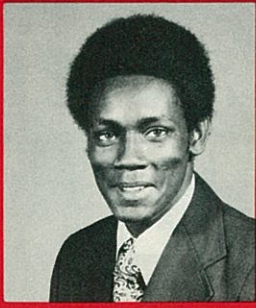

Steve Gibbs
Greer, S. C.

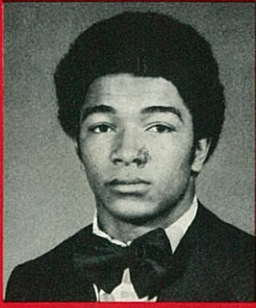

Harold Goggins
Clinton, S. C.

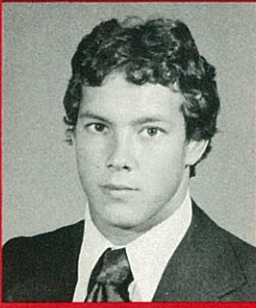

John Goodloe
Chester, Va.

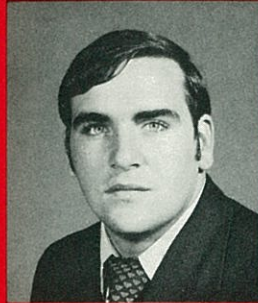

Chuck Gordon
Charlotte, N. C.

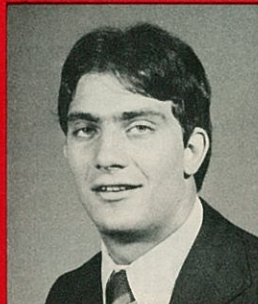

J. D. Haglan
Conway, Pa.

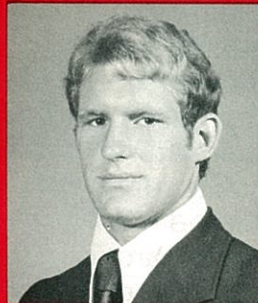

Mark Heniford
Loris, S. C.

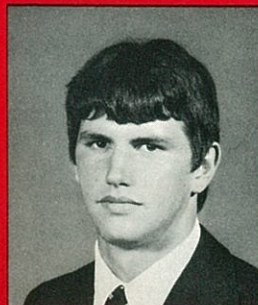

Richard Holliday
Belton, S. C.



The Clemson Tiger as most fans know him. He's all over the football field; he's running around the basketball court; and everytime a group of Clemson athletes gather for a competitive contest, the Clemson Tiger is there.

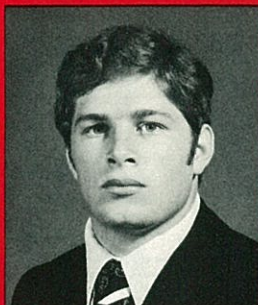

Ed Homonoff
Los Angeles, Calif.

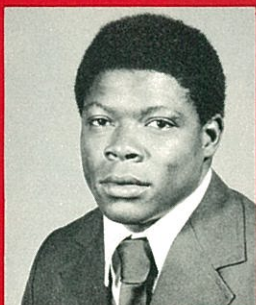

Leon Hope
York, S. C.

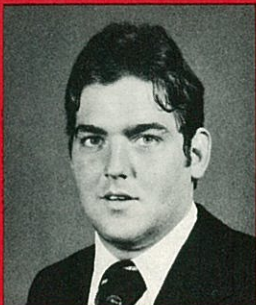

Billy Hudson
Columbia, S. C.

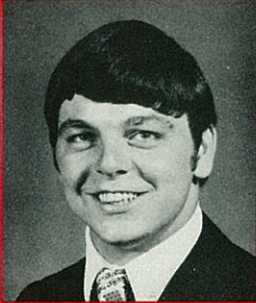

Mike Gravely
Pickens, S. C.



Ogden Hansford
Macon, Ga.

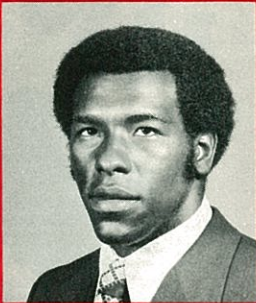

Jerome Hill
Pilot Mountain, N. C.

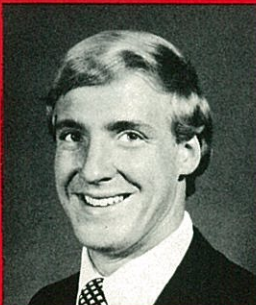

David Hughston
Charlotte, N. C.

TIGERS in Textiles, Plastics, Paper and Industrial Machinery

Louis P. Batson Company

MANUFACTURERS AND SUPPLIERS OF:

ShuR-CusH Vibration Mountings
ShuR-TufF Harness Strapping
Harness Adjusters
Race Plate Cover
Pressure Roll Felt
Roll Covering
Jack Sticks
One Piece Harness Cords
Lug Straps
Loop and Box Pickers
Circular Knitting Pattern Wheels
Knitting & Felting Needles
Ceramic Guides & Eyelets
Cone Base Pads
Mats and Matting
Flags and Flag Poles
Custom Banners
ShuR-SliK Dry Film Lubricant
ShuR-TufF Plastic Parts
Tungsten Carbide Knives & Loopers
for Cut Pile Carpet

Batson Machinery, Inc.

"The Capital Expenditures Division"

Machinery, Equipment, Supplies and Service for
Textile Dyeing, Bleaching, Printing and Finishing;
and for the Manufacturing and Converting of Paper,
Plastics, Film and Foil.

Batson Yarn and Fabrics Machinery Group, Inc.

Machinery, Equipment, Supplies and Service for
Fiber Producing, Opening and Blending, Carding,
Open End Spinning, Twisting, Warp Tying, Weaving,
Autoclaves, Mini-setters, Tufting, Knitting,
Needle-Punch, Non-Woven, Web Monitoring, Warp
Beam and Cloth Trucks, Roving Stripping, Pressure
Dyeing, Fiber Reclamation and Utilization.

Batson Machinery, Inc.

"The Accessories Division"

Web Guides
Cutting and Slitting Equipment
Tenter Guides
Selvedge Uncurlers
Laboratory Testing Equipment
Core Chucks
Metal Detectors
Process Rolls
Slitting Rewinding Equipment
Tenter Pin Plates
Batson "Litter Gitter" Suction Cleaner
Web Cleaners
Static Eliminators
Fiberglass Materials Handling Trucks
Renewal Parts and Supplies
Installation and Service

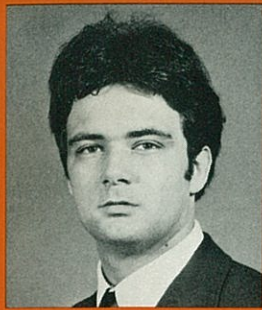

George Hyams
Silver Spring, Md.

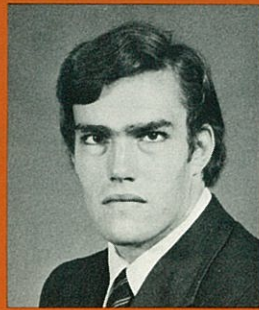

Danny Jaynes
Charlotte, N. C.

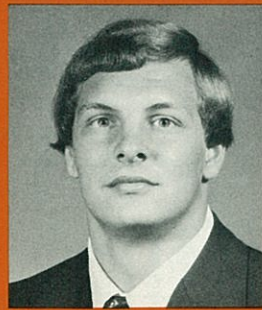

George Jehlen
Glen Ridge, N. J.

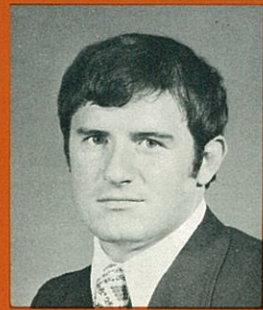

Neal Jetton
Charlotte, N. C.

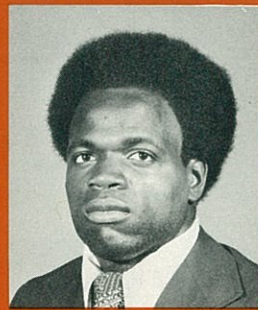

Charlie Johnson
Miami, Fla.

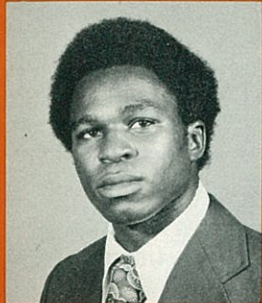

Willie Jordan
Griffin, Ga.



Gary Kesack
Bethlehem, Pa.



Clemson played before almost a half-million football fans last fall, and 251,424 of those grid boosters saw the Tigers' six home games in 1974, for an average of 41,904 per game. The largest home crowd a year ago was the 52,667 total that watched as Clemson whipped arch-rival South Carolina 39-21, and that marked the second largest home crowd ever.

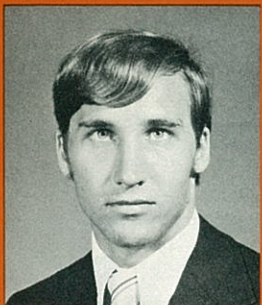

Brian Kier
Haines City, Fla.

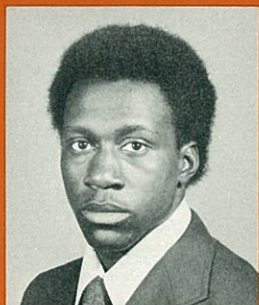

Anthony King
Cornelia, Ga.

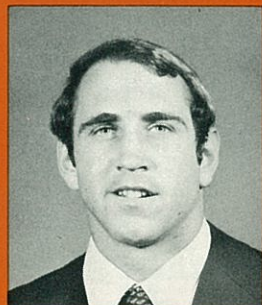

Jay Kreis
Birmingham, Ala.

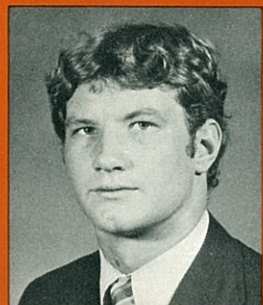

Kevin Kreis
Baltimore, Md.



David LeBel
Jacksonville, N. C.

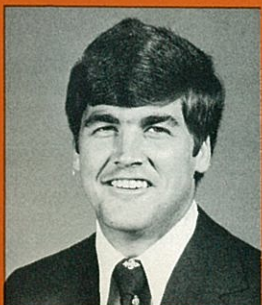

Mark Lee
Spartanburg, S. C.

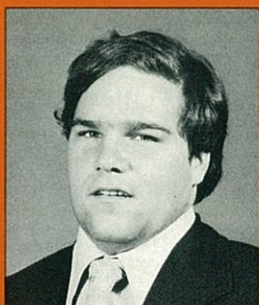

Johnny Lyons
Anderson, S. C.

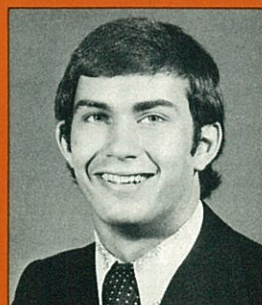

Malcolm Marler
Gardendale, Ala.

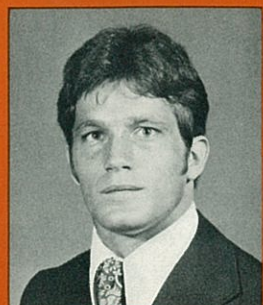

Tom Marsik
Audubon, N. J.

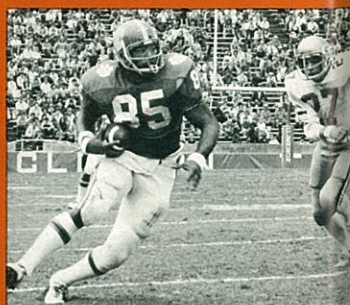

ARA-Slater's philosophy is a unique, systematic approach designed to achieve our most important goal: *STUDENT SATISFACTION*. This concept is a result of our experience with millions of students. We have the flexibility to understand your needs and the capability to satisfy them.

At Clemson, ARA demonstrates practical, new methods for providing nourishing, well-balanced meals to athletes, students and staff. Our corporate and regional specialists give ARA's dining service manager expert advice in planning menus, purchasing goods, controlling waste, utilizing labor. The support of this team effort is carried out daily in Schilleter Hall and Harcombe Commons, and at the Clemson House Buffeteria. It is our desire

to serve students what they want and to accommodate them by providing this same efficient service for special events or festive holiday meals.

We're here to provide the type of service that will benefit the entire school and community. *THAT'S WHAT WE THINK A DINING SERVICE IS ALL ABOUT.*

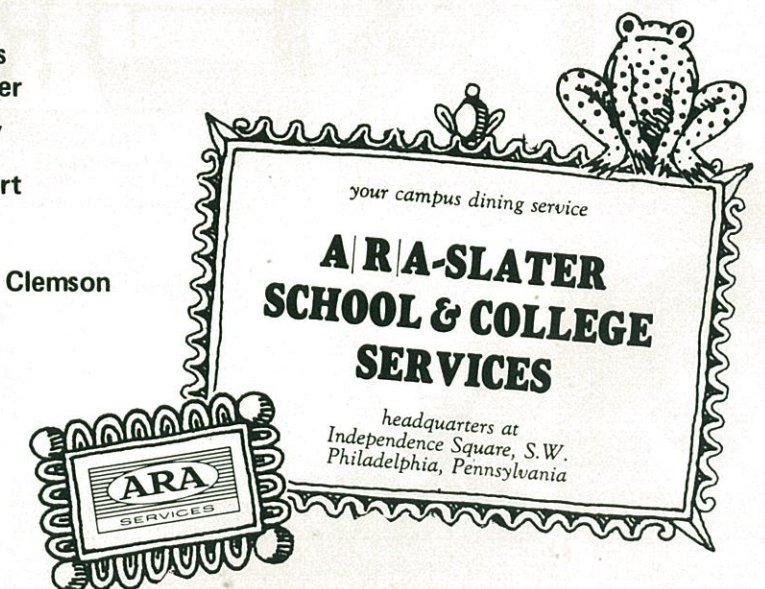

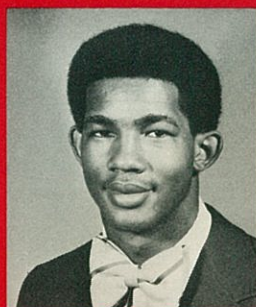

Peanut Martin
Abbeville, S. C.



Garry McDowell
Griffin, Ga.

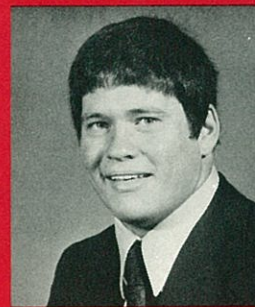

Jeff Mills
Greenville, S. C.

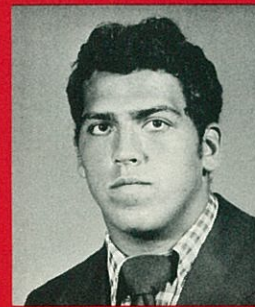

Darrell Misenheimer
Salisbury, N. C.

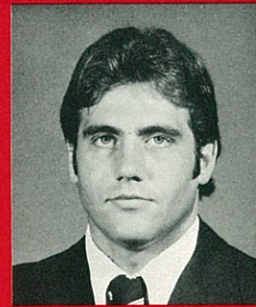

Wayne Neely
McConnells, S. C.



Mike O'Cain
Orangeburg, S. C.

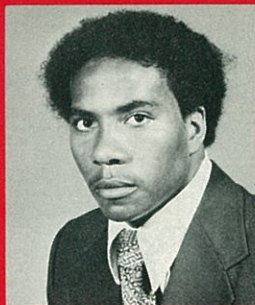

Tracy Perry
Roxboro, N. C.

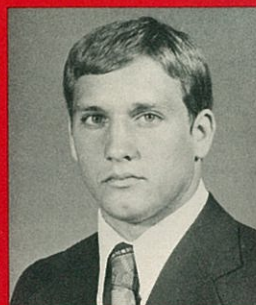

Ciro Piccirillo
Elberton, Ga.

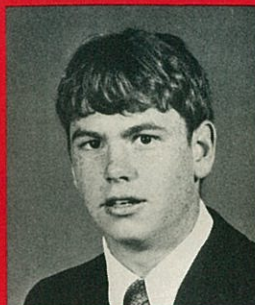

Mike Pusey
Banner Elk, N. C.



Warren Ratchford
Gaffney, S. C.

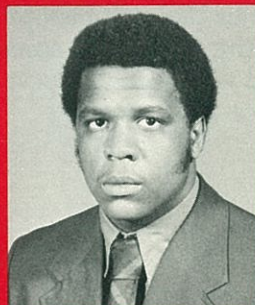

Archie Reese
Mayesville, S. C.

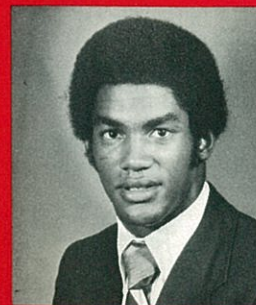

Stan Rome
Valdosta, Ga.



William Scott
Wrightsville, Ga.

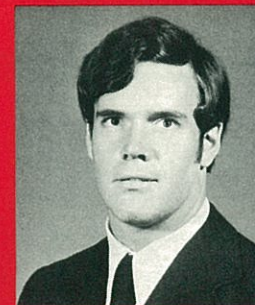

Bobby Sharpe
Anderson, S. C.

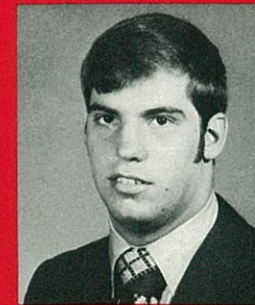

Dennis Silver
Asheville, N. C.

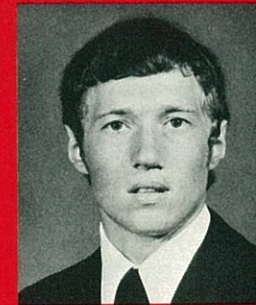

Dennis Smith
Elba, Ala.

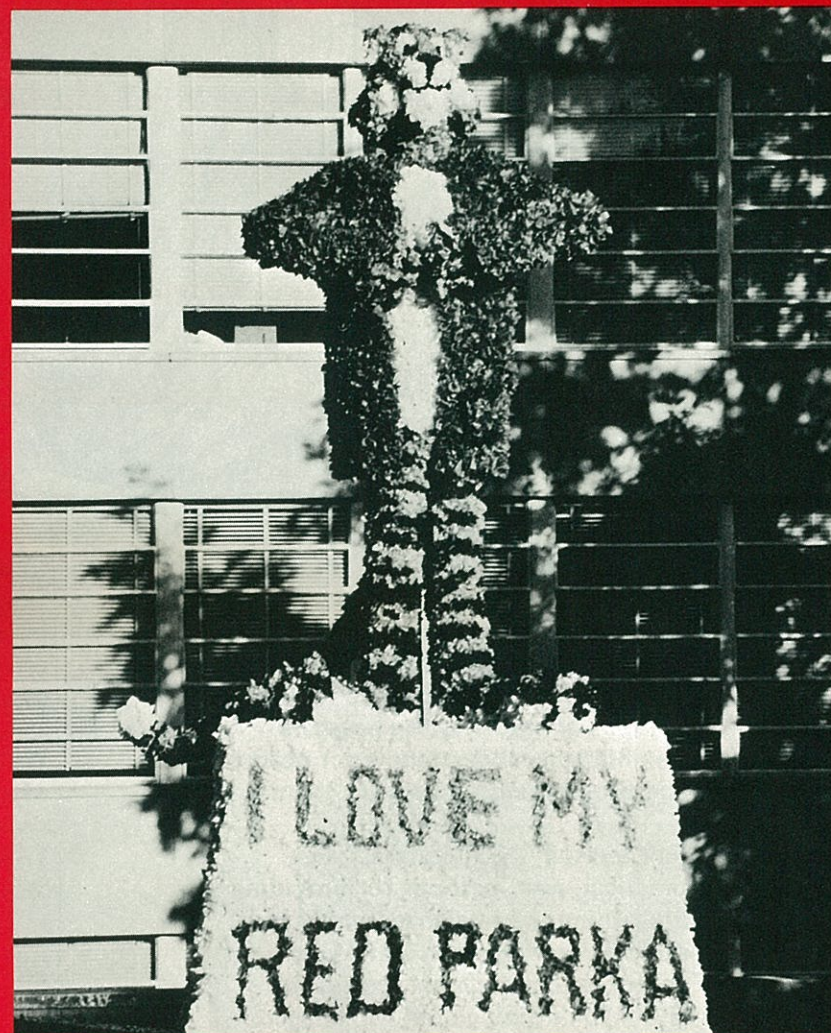

Homecoming at Tigertown is always a festive and fun-packed weekend. In addition to the all-student productions at Tigerama the night before the game, the fraternities provide the campus with attractive displays, like the one above, which honors Red Parker, the 1974 Atlantic Coast Conference and State of South Carolina Coach-of-the-Year.

If You Can Afford Their Hamburgers
— You Can Afford Our Steaks



291 Enterprises, Inc.

SENECA, S. C.

EASLEY, S. C.

MYRTLE BEACH, S. C.

CHARLESTON, S. C.

ORANGEBURG, S. C.

GREENVILLE, S. C.

AUGUSTA, GA.

ANDERSON, S. C.

SPARTANBURG, S. C.

GREENWOOD, S. C.

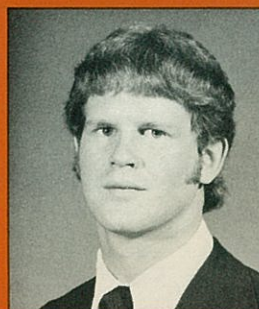

Gregg Smith
Toccoa, Ga.

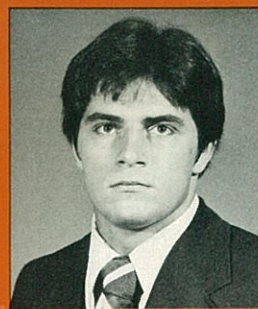

Ronnie Smith
Sylvia, N. C.

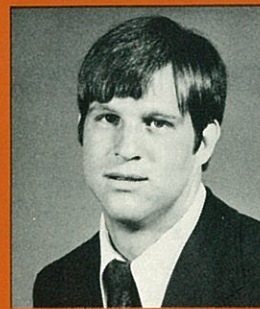

Tim Stough
Levittown, Pa.



Don Testerman
South Boston, Va.

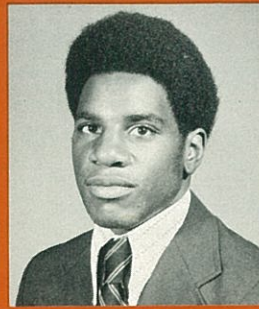

Nelson Wallace
Pageland, S. C.

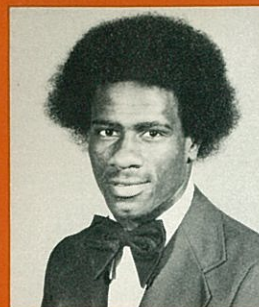

Joey Walters
Florence, S. C.

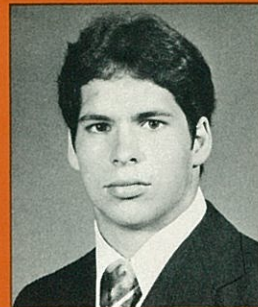

Gary Webb
Graham, N. C.



Travers Webb
Graham, N. C.

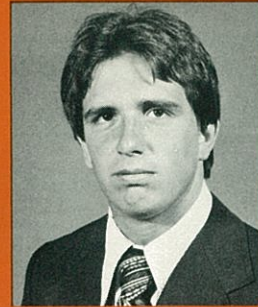

Rick Weddington
Charlotte, N. C.

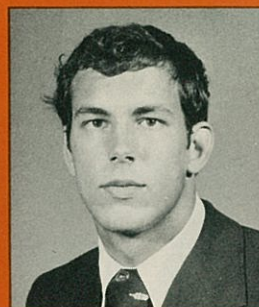
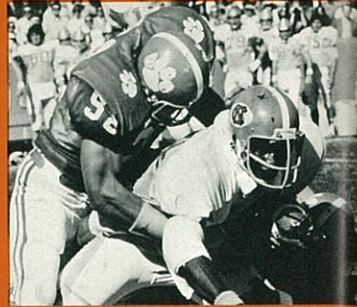

Jimmy Weeks
Rocky Mount, N. C.

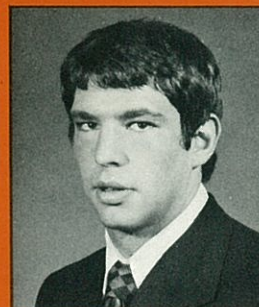

Ken Weichel
Whitehall, Pa.



Modern-day times came to our Clemson Tiger last fall. In the 1974 finale against South Carolina, the Tiger jumped on a Honda and led Red Parker's gridders down the hill in Death Valley, much to the pleasure of 52,667 fans.

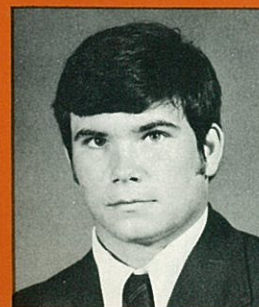

Jim Wells
Greenville, S. C.

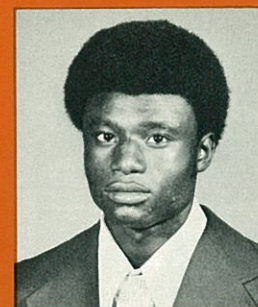

Ronnie Williams
James Island, S. C.

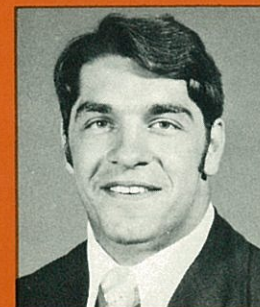

Jimmy Williamson
Walterboro, S. C.

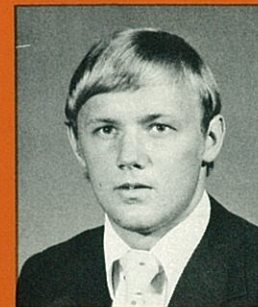

Bill Wingo
Union, S. C.



Frank Wise
Columbia, S. C.

Where the Action is!

**When the name of
the game is service,
you have to be
where the action is!**

For textiles, the action is in the southeast, and that's why we have just completed a major expansion of our Southeast District Office in Charlotte. Every aspect of this facility — technical service laboratories, warehouse, distribution and customer service — has been expanded and modernized. Where the action is — that's where you will find Sandoz with the service you need, when you need it, and where you need it.

Why not see for yourself?
Come and visit us, and see what the newest in textile customer service facilities can do for you, and why you too will consider us your partner in wet processing operations.

SANDOZ Colors &
Chemicals
Charlotte, North Carolina

1975-76 CLEMSON BASKETBALL

TIGER OUTLOOK

Nine returning lettermen are back in camp from last year's Clemson basketball team, one that many felt was the best ever in the school's history, as Bill Foster enters his initial year at the Tiger helm.

Heading the list is 7-1 junior center Tree Rollins, a second team All-Atlantic Coast Conference selection last winter who led the league in both rebounding (11.7) and blocked shots (11.9).

Rollins gained some international experience for the second consecutive summer as a member of the first Intercontinental Cup Basketball Team, and then spent the middle part of October in Mexico City at the Pan Am Games.

Last year Clemson raced to a fine 17-11 record, posted its best regular season ACC finish ever with a second place tie, earned its first national ranking ever in both wire service polls, and advanced to its first post-season berth ever with an NIT bid.

But Foster is absent three starters from that team in Jo Jo Bethea and Wayne Croft, both of whom graduated, and Skip Wise, who inked a multi-year three-quarter of a million dollar contract with the Baltimore franchise of the ABA.

Returning with Rollins as a starter is Stan Rome (10.4), who spent the fall with the football team.

Other lettermen back are Colon Abraham (7.1), David Brown (2.9), Jimmy Howell (2.5), and Andy Butchko at the forward spots, and Bruce Harman (1.7) and John Franken (3.0) in the backcourt.

Charlie Rogers (3.9) has served as backup to Rollins for the past two seasons, and he's ready for more duty at center.

Freshmen signees include 6-3 Greg Coles of East Elm-

hurst, N. Y., 6-7 Marvin Dickerson of Charleston, and 6-2 Derrick Johnson of Indianapolis, Ind.

The Tigers are talented, however, young — three freshmen, three sophomores, four juniors, and only two seniors. But Foster is working for the right blend to keep Clemson's cage fortunes on a national level of prominence.

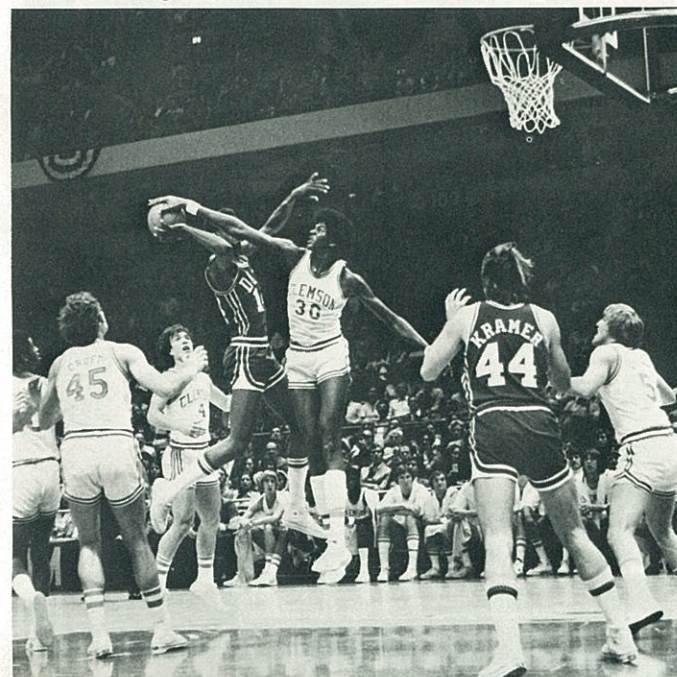

All-ACC Tree Rollins

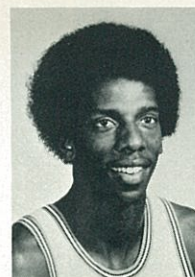

Abraham

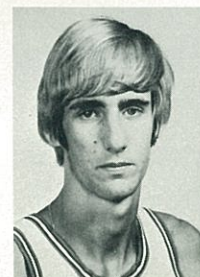

Brown

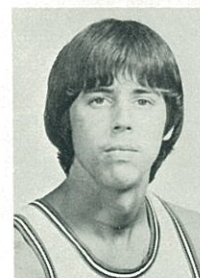

Butchko

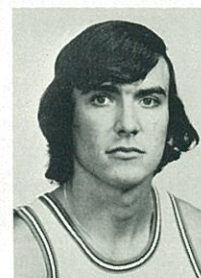

Franken

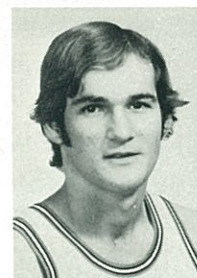

Harman

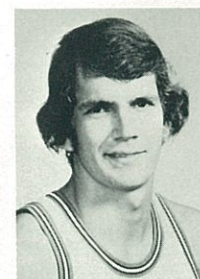

Howell

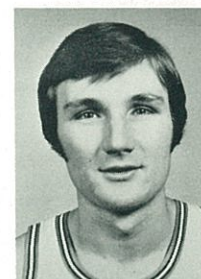

Rogers

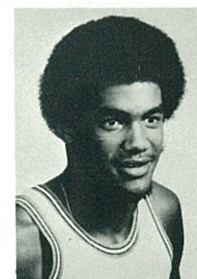

Rome

1975-76 TIGER BASKETBALL SCHEDULE

Date	Opponent	Site
Nov. 28-29	IPTAY INVITATIONALCLEMSON (Clemson, Austin Peay, Harvard, Syracuse)
Dec. 3	FurmanGreenville
Dec. 6	BAPTIST COLLEGECLEMSON
Dec. 13	PRESBYTERIANCLEMSON
Dec. 16	JacksonvilleJacksonville
Dec. 19-20	Volunteer ClassicKnoxville (Army, Clemson, Middle Tennessee, Tennessee)
Dec. 29-30	Charlotte InvitationalCharlotte (Boston College, Clemson, Davidson, Hofstra)
Jan. 2	BISCAYNECLEMSON
Jan. 7	*NORTH CAROLINACLEMSON
Jan. 10	The CitadelCharleston
Jan. 14	*DUKECLEMSON
Jan. 17	*Wake ForestWinston-Salem
Jan. 21	*MarylandCollege Park
Jan. 24	*VIRGINIACLEMSON
Jan. 28	FURMANCLEMSON
Jan. 31	*North CarolinaChapel Hill
Feb. 3	*North Carolina StateRaleigh
Feb. 11	*WAKE FORESTCLEMSON
Feb. 14	*MARYLANDCLEMSON
Feb. 18	*VirginiaCharlottesville
Feb. 21	*NORTH CAROLINA STATECLEMSON
Feb. 25	*DukeDurham
Feb. 28	FLORIDA SOUTHERNCLEMSON
Mar. 4-5-6	ACC TournamentLandover

*Denotes Atlantic Coast Conference Game.

*you're always
a winner at*
meyers/arnold
*Two fine stores to serve
the piedmont area...*

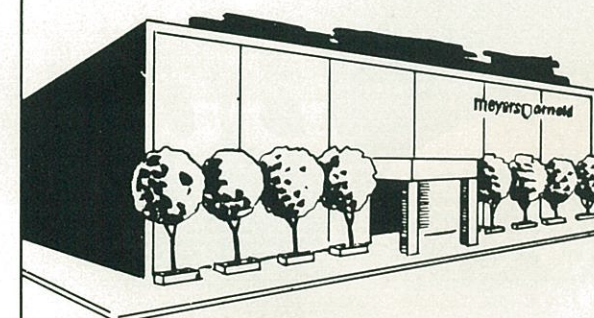

McALISTER SQUARE
GREENVILLE, S. C.

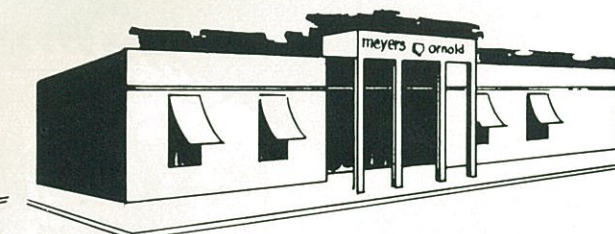

ANDERSON MALL
ANDERSON, S. C.

WESTGATE MALL
SPARTANBURG, S. C.
Opening Fall Of '75

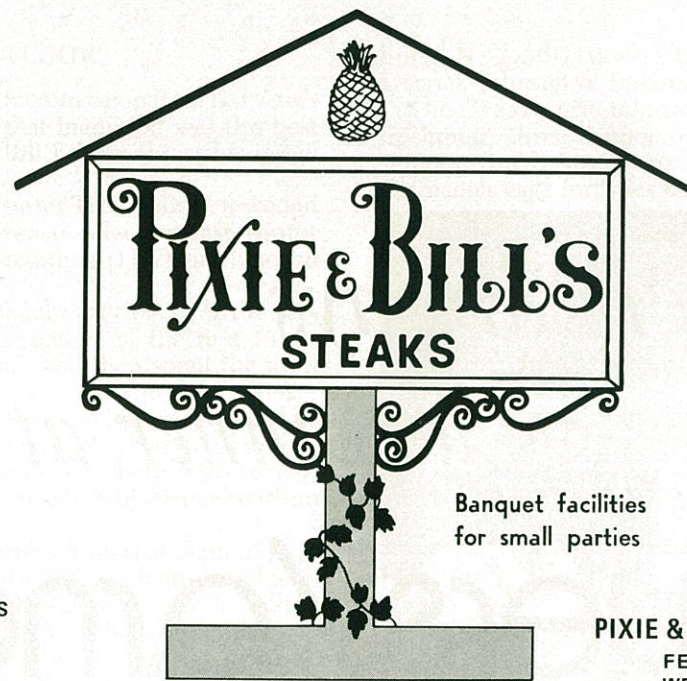

Banquet facilities
for small parties

FOR RESERVATIONS
CALL
654-1210



PIXIE & BILL'S STEAK HOUSE
FEATURING CHOICE
WESTERN BEEF AND
SELECTED SEAFOOD

123 BY-PASS
CLEMSON, S. C.

We're Ready To **Play**
Ball



HOME SAVINGS
AND LOAN ASSOCIATION OF THE PIEDMONT
EASLEY • LIBERTY • CLEMSON

CLEMSON UNIVERSITY TIGER BAND

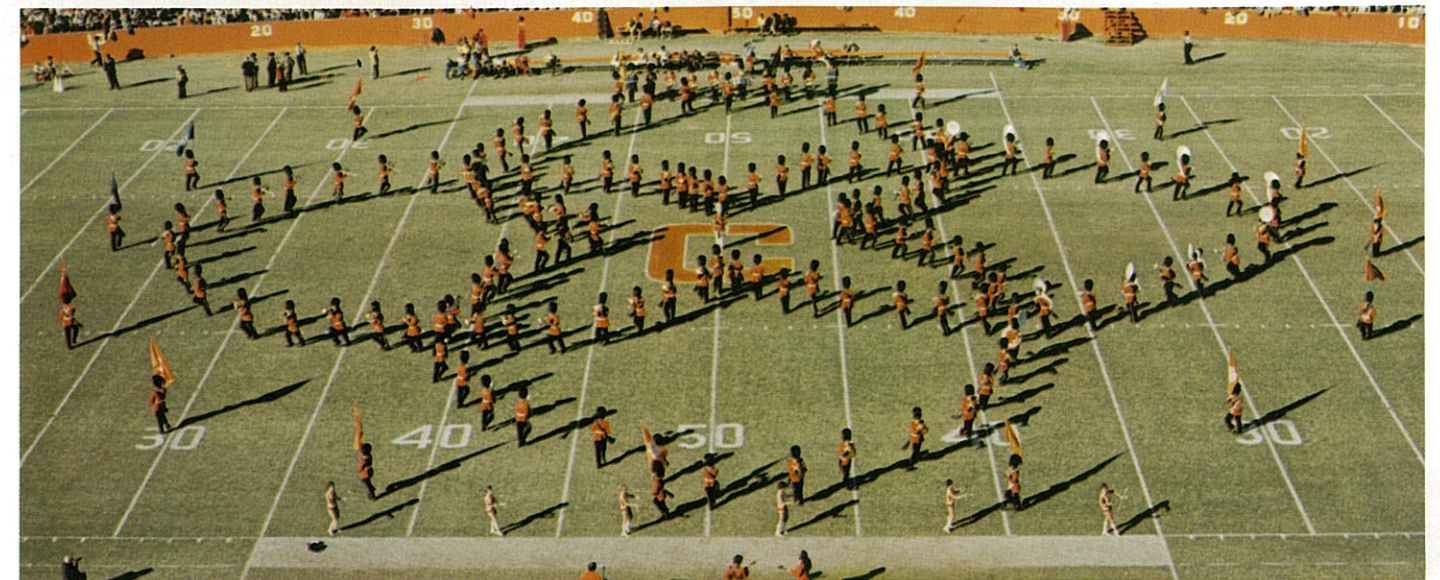

Rick Foster, Commander; Bruce Cook, Director; Doug Ellenberg, Drum Major.

Staff

Barry Antley
Vice Commander
Keith Snelgrove
Sergeant Major
Gensie Cheatham
Supply Officer
Eddie Oates
Librarian

Debbie Rowell
Tigerette Captain
Marti Carter
Twirling Coordinator
Fred Ulmer
Flag Corps Captain
Nick Peck
Voice of TIGER BAND

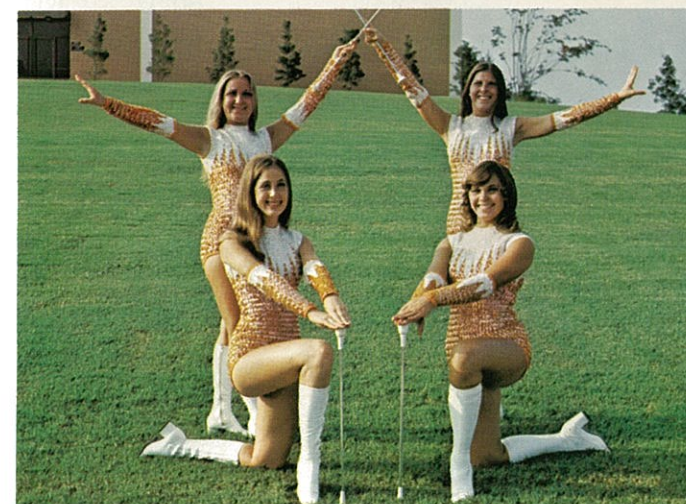

Feature Twirlers: Carolyn Helena, Katie Pickett, Debbie Rowell, Carolane Bagnal.



Tigerettes: Mary Roberts, Patricia Alley, Leilani Shannon, Robin Marsh.

IPTAY--Special Recognition

For the 11th straight year, contributions made to the Clemson IPTAY Club showed an increase over the previous 12 months. Altogether, 10,706 individuals and firms contributed \$854,500, which was 114 per cent of the quota initially set.

South Carolina made 115 per cent of its goal, North Carolina 108, Georgia 117 and the remaining states 108.

This was the first time over three quarters of a million dollars was

realized and the fourth straight year over a half million dollars came in. Every penny received by IPTAY since its beginning in 1934 has been used for athletic scholarships only.

On the following pages, we have listed those people and business organizations, who are being recognized by their permission, for their interest and continued support of IPTAY.

\$2000 IPTAY SCHOLARSHIP DONORS

Abney Mills J. R. Fulp, Jr. Anderson, S. C.	Terry Bottling Company Anderson, S. C.	Bill Folk, Jr. Memorial (Life Member) Newberry, S. C.	Wilbur O. Powers Florence, S. C.	Bruce Finley Columbia, S. C.	Calhoun Lemon Barnwell, S. C.
Joe F. Hayes (Life Member) Greenville, S. C.	Ellison S. McKissick, Jr. Greenville, S. C.	C. H. Morgan Greenville, S. C.	Bankers Trust of South Carolina T. Donald Sherard Greenwood, S. C.	C. M. Shook Greenville, S. C.	
T. C. Atkinson, Jr. Marion, S. C.	Mr. & Mrs. E. Oswald Lightsey Hampton, S. C.	The Library Club Clemson, S. C.	Mr. & Mrs. George I. Alley Irmo, S. C.	A. D. Amick Memorial Batesburg, S. C.	
Coach Frank J. Howard (Honorary Life Member) Clemson, S. C.	Mr. & Mrs. Hoke Sloan (Life Member) Clemson, S. C.	Ralph E. Cooper Columbia, S. C.	Mr. & Mrs. C. Guy Gunter (Life Member) Greenville, S. C.	The R. L. Bryan Company Robert S. Davis Columbia, S. C.	
James P. McKeown, III Columbia, S. C.	Thomas B. McTeer, Jr. Columbia, S. C.	Davis O. Smith Columbia, S. C.	Mr. & Mrs. George G. Poole, Jr. Mullins, S. C.	B. C. Inabinet, Jr. Hopkins, S. C.	
Jerome J. Richardson Spartanburg, S. C.	Jack M. Blasius Spartanburg, S. C.	Clarence Koester, President Southern Area ARA Services Atlanta, Ga.	John R. Smith (Life Member) Atlanta, Ga.	Forest Products, Inc. Statesville, N. C.	

\$1000 TIGER SCHOLARSHIP DONORS

Ralph M. & Herbert L. Cannon Memorial By: Alan Cannon Anderson, S. C.	First National Bank of South Carolina Anderson and Clemson Offices	Frank Distributing Co. Anderson, S. C.	Robert L. Morgan Anderson, S. C.	Ware Brothers Moncks Corner, S. C.
W. M. Umphlett Memorial By: Clyde D. Umphlett & Calhoun W. Umphlett Moncks Corner, S. C.	F. A. Bailey, III Charleston, S. C.	Dr. Fletcher C. Darrick, Jr. Charleston, S. C.	R. B. Pond Construction Co., Inc. William B. Boyce Darlington, S. C.	Dr. Paul A. Coward Hartsville, S. C.
Dr. William P. Kay, Jr. Belton, S. C.	Dr. M. B. Nickles, Jr. Hartsville, S. C.	J. K. Coleman Winnsboro, S. C.	F. E. Hughes, Jr. Winnsboro, S. C.	Dr. John M. & Martha B. Thomason Florence, S. C.
Bobby J. Watford Florence, S. C.	James W. King Johnsonville, S. C.	Yank Barrineau Andrews, S. C.	R. W. Dalton Dalton & Neves Engineers Greenville, S. C.	Daniel International Corporation Currie B. Spivey, Jr. Greenville, S. C.
Finetex Inc. N. Penn. Lewis Greenville, S. C.	James F. Harrison Harrison Electrical Constructors, Inc. Greenville, S. C.	Joe A. Hewell Greenville, S. C.	Grady R. Jones Greenville, S. C.	C. Evans Putman Greenville, S. C.
A Friend	Sanitation, Inc. Greenville, S. C.	Southern Bank & Trust Company Greenville, S. C.	Thermo-Kinetics, Inc. J. E. Chambers, Pres. Greenville, S. C.	United Investors Louis G. Manios Greenville, S. C.
R. H. Walker Greenville, S. C.	Greenwood Packing Plant Henderson Barnette Greenwood, S. C.	Weldon E. Wall Ridgeland, S. C.	G. P. Lachicotte Lugoff, S. C.	W. G. DesChamps, Jr. Bishopville, S. C.
South Carolina Seating Co., Inc. Irmo, S. C.	Eskridge & Long Construction Corp. Marion, S. C.	Guy V. Whitener, Jr. Newberry, S. C.	Frank J. McGee Seneca, S. C.	Dr. Harry B. Arant, Jr., DDS Orangeburg, S. C.
Dr. Robert C. Edwards Clemson, S. C.	Holiday Inn Clemson, S. C.	Capt. & Mrs. Frank J. Jerevy (Life Member) Clemson, S. C.	James V. Patterson Clemson, S. C.	Gil Rushton Easley, S. C.

PURRfect CLEMSON GIFTS

A collection of 28 Clemson University-themed gifts, including t-shirts, sweatshirts, hats, socks, and shorts, arranged on a blue background. Each item is numbered from 1 to 28.

- 1. White boxer shorts with a tiger logo.
- 2. White t-shirt with a tiger logo.
- 3. Black beanie with "Clemson" text.
- 4. White boxer shorts with a paw print logo.
- 5. Orange t-shirt with a paw print logo.
- 6. White t-shirt with a tiger logo.
- 7. Black t-shirt with a paw print logo.
- 8. White t-shirt with a paw print logo.
- 9. Black t-shirt with "CLEMSON" text.
- 10. Orange polo shirt with "CLEMSON" text.
- 11. Black polo shirt with "CLEMSON UNIVERSITY" text.
- 12. White bucket hat with a paw print logo.
- 13. Orange t-shirt with "CLEMSON 52" text.
- 14. White t-shirt with "CLEMSON 44" text.
- 15. Orange t-shirt with "CLEMSON 11" text.
- 16. White t-shirt with "CLEMSON" text.
- 17. Orange bucket hat with a paw print logo.
- 18. Orange t-shirt with "CLEMSON" text.
- 19. White t-shirt with "CLEMSON" text.
- 20. Black t-shirt with "CLEMSON" text.
- 21. Orange t-shirt with "CLEMSON" text.
- 22. Black t-shirt with "CLEMSON" text.
- 23. Black t-shirt with "CLEMSON" text.
- 24. Orange t-shirt with "CLEMSON" text.
- 25. White t-shirt with "CLEMSON" text.
- 26. Black t-shirt with "CLEMSON" text.
- 27. Black t-shirt with "CLEMSON" text.
- 28. Orange t-shirt with "CLEMSON" text.

Make Check or Money order payable to:
Clemson Canteen Giftshop

Add 4% S.C. Sales Tax
To all shipments \$1.00
per order to cover handling.

Prices are subject to change

TOTAL

Ordered By.

Ship to:

Ship to:

#1—Rubber baby pants with Tiger. Sizes S (to 12 lbs.), M (12 to 18 lbs.), L (24 to 30 lbs.) \$1.79

#2—Baby bib with Tiger (Plastic with terry cloth lining) \$1.79

#3—Purple and orange STOCKING CAP with CLEMSON on front (one size fits all) \$3.98

#4—Adult gymn shorts CLEMSON white W/navy stripe. Sizes S (28-30), M (32-34), L (36-38), XL (40-42) \$3.49

#5—Child's SWEAT SHIRT in orange or white. Sizes XS (2-4), S (6-8), M (10-12), L (14-16) \$4.50

#6—Child's T-Shirt white with navy trim. Sizes XS (2-4), S (6-8), M (10-12), L (14-16) \$2.98

#7—Child's navy and orange T-Shirt. Sizes XS (2-4), S (6-8), M (10-12), L (14-16) (Orange not available in XS) \$2.75

#8—Child's T-Shirt white with orange trim. Sizes XS (2-4), S (6-8), M (10-12), L (14-16) \$2.98

#9A—Adult navy unlined jacket with PAW in Sizes S, M, L, XL \$10.98

9B—Children's unlined jacket available in Sizes S (6-8), M (10-12), L (14-16) \$9.98

#10—Adult orange unlined jacket with white PAW. Sizes S, M, L, XL \$10.98

10B—Children's unlined jacket available in Sizes S (6-8), M (10-12), L (14-16) \$9.98

10C—Adult orange light lined jacket with PAW. Sizes S, M, L, XL \$15.98

#11A—Adult navy light lined jacket with CLEMSON UNIVERSITY. Sizes S, M, L, XL \$15.98

11B—Adult navy also available in pile lining. Sizes S, M, L, XL \$19.98

11C—Child's navy light lined jacket. Sizes S (6-8), M (10-12), L (14-16) \$14.98

#12—Roll up nylon rain hat. Sizes 6 7/8, 7 1/8, 7 1/4, 7 3/8, 7 1/2, 7 5/8 \$4.95

#13—Adult short sleeve orange football jersey, 100% cotton. Sizes S, M, L, XL \$6.98

#14A—Adult natural football jersey, 100% cotton. Sizes S, M, L, XL \$7.50

14B—Children's natural football jersey, 100% cotton. Sizes XS (2-4), S (6-8), M (10-12), L (14-16) \$6.50

#15A—Adult orange football jersey, 50% cotton, 50% polyester. Sizes S, M, L, XL \$7.50

15B—Youth orange football jersey, 50% cotton, 50% polyester. Sizes S (6-8), M (10-12), L (14-16) \$6.50

15C—Juvenile orange football jersey, 50% cotton, 50% polyester. Sizes S (2), M (4), L (6) \$5.50

#16—Adult nylon mesh golf or tennis shirt available in white or navy. Sizes S, M, L, XL \$9.98

#17—Orange golf hat with TIGER PAW & adjustable strap \$4.98

#18A—Old fashioned glasses with TIGER PAW. Set of 8 \$13.50

18B—Old fashioned glasses with COLLEGE SEAL done in silver. Set of 8 \$14.50

#19A—Highball glasses with TIGER PAW. Set of 8 \$12.50

19B—Highball glasses with COLLEGE SEAL done in silver. Set of 8 \$13.50

#20—Small mug CLEMSON/PAW crest metal tankard. 10 oz. \$5.98

#21—Ash tray 5 in. diameter metal W/PAW \$3.98

#22—Large mug CLEMSON/PAW crest metal tankard. 16 oz. \$7.98

#23—Adult's golf or tennis shirt, 50% cotton, 50% polyester, available in navy or white. Sizes S, M, L, XL \$7.98

#24—Adult's SWEAT SHIRT orange, navy, or white with TIGER PAW. Sizes S, M, L, XL \$5.50

#25—Adult white T-Shirt with navy trim. Sizes S, M, L, XL \$3.25

#26—Adult navy or orange T-Shirt with CLEMSON & PAW. Sizes S, M, L, XL \$2.98

#27—Adult SWEAT SHIRT with SEAL, orange only. Sizes S, M, L, XL \$5.50

#28—Adult T-SHIRT with CLEMSON; navy or orange. Sizes S, M, L, XL \$2.98

John H. Barley Columbia, S. C.	Mrs. Dorothy J. Crews Columbia, S. C.	John W. Derrick Columbia, S. C.	Dr. Ray Elam Columbia, S. C.	David A. Gray Columbia, S. C.
Hunt Machinery Company Columbia, S. C.	Robert R. Russell, Jr. Columbia, S. C.	S. C. State Fair Columbia, S. C.	In Honor Of W. P. (Pap) Timmerman Class of 1928	W. Frank Durham, Jr. Fairforest, S. C.
J. & Mrs. Lachlan L. Hyatt Spartanburg, S. C.	Mgr. Inc. Spartanburg, S. C.	Phil H. Prince Spartanburg, S. C.	Norman Frederick Pulliam Spartanburg, S. C.	H. B. Risher Spartanburg, S. C.
Erwin C. Thornton Spartanburg, S. C.	John E. Hamilton Jacksonville, Florida	Temple-Watts-Cordell-Jiles Atlanta, Georgia	Eddie N. Dalton Asheville, N. C.	Fenton O. Gilliam Carolina Solite Corporation Charlotte, N. C.
Piedmont Paper Co. Inc. Asheville, N. C.	Gordon L. Goodson Lincolnton, N. C.	Libby and Bill Holcomb McLean, Virginia	Mr. & Mrs. T. C. Breazeale, Jr. Knoxville, Tenn.	

2300 CEDAR LANE ROAD
P. O. BOX 72
TELEPHONE 246-0371
GREENVILLE, S. C. 29602

ABBEVILLE COUNTY

C. L. Huggins
Donalds, S. C.

AIKEN COUNTY

Aiken, S. C.
Houndslake Corporation
Richard L. Meyer
Alan M. Tewkesbury, III

F. A. Townsend, Jr.

Carrol H. Warner
Wagener, S. C.

ANDERSON COUNTY

Anderson, S. C.

Anderson County Clemson Club
Anderson Orthodox Asso.
Doctors Croxton & McConnell

James H. Boulware

Nathan W. Childs

Robert F. Coble, Jr. and
Charles C. Allen, Jr.

Ronald D. Cromer
Wometco Vend-a-Matic

Doctors Hentz & Hentz, P.A.

King Oil Company

In Memory of Max B. King

Randy McClure
Piedmont Electric Wholesale Co.

James A. Smith, Jr.
Tag & Label Corp.

T. Barney Smith

Jack J. Terry

Windsor Associates

Dr. J. Clayton Richardson
Dr. C. Eric Richardson
Belton, S. C.

Pendleton, S. C.

Boscobel Golf & Country Club
E. Buckley Hancock

G. W. Danehower, Jr.

Dr. Jim Hellams

W. T. Hopkins
Hopkins Liquor Store

BARNWELL COUNTY

Dr. Gary L. Mullins
Blackville, S. C.

Norman M. Smith, II
Williston

BERKELEY COUNTY

Edward Phillips
Moncks Corner

CHARLESTON COUNTY

Aaron A. Nettles, Jr.
Charleston, S. C.

E. M. Seabrook, Jr.
Mt. Pleasant, S. C.

Doctors J. O. and K. C. Shuler
Mt. Pleasant Hospital, Inc.
Mt. Pleasant, S. C.

CHEROKEE COUNTY

R. S. Campbell, Jr.
Gaffney, S. C.

\$500 GOLD CARD

Sanders Brothers, Inc.
Gaffney, S. C.

CHESTER COUNTY

W. T. Wrenn
Chester, S. C.

CHESTERFIELD COUNTY

Bill Henley
Cheraw, S. C.

Dr. Billy Blakeney
Pageland, S. C.

CLARENDON COUNTY

John William Green
Turbeville, S. C.

J. W. Green Company, Inc.
Turbeville, S. C.

DARLINGTON COUNTY

Hartsville, S. C.

T. James Bell, Jr., M.D.

Dr. G. J. Lawhon, Jr.

Harry M. McDonald

DILLON COUNTY

Dillion, S. C.

Charles F. Carmichael
W. G. Lynn

DORCHESTER COUNTY

Summerville, S. C.

Bailey & Associates

T. W. Salisbury, Jr.

EDGEFIELD COUNTY

Mr. & Mrs. John A. Hughes
Johnston, S. C.

Trenton, S. C.

Diversified Industries, Inc.
Horace T. Holmes

L. F. Holmes

FAIRFIELD COUNTY

Fairfield Spreader Service
R. A. Westbrook

A. H. McMeekin, Jr.
Monticello, S. C.

John J. Hood, Jr.
Ridgeway, S. C.

Winnsboro, S. C.

Edward M. Crawford
W. M. Estes, Jr.

Harold R. Jones

FLORENCE COUNTY

Florence, S. C.

Mr. & Mrs. Rufus M. Brown

L. Chappell Jones

King Farms
Joe W. King
Johnsonville, S. C.

W. G. Mooror
Olanta, S. C.

Dr. William L. Coleman
Pamplico, S. C.

Howard H. Thomas
Pamplico, S. C.

GEORGETOWN COUNTY

Andrews, S. C.

Sam M. Harper

H. E. Hemingway

Paul Patrick
Garden City Beach, S. C.

C. L. Cribb, Jr.
Georgetown, S. C.

Glenn A. Cox
Pawleys Island Apothecary
Pawleys Island, S. C.

A. H. Lachicotte, Jr.
Pawleys Island, S. C.

GREENVILLE COUNTY

Greenville, S. C.

T. L. Ayers, Jr.
Davis Electrical Construction, Inc.

AARO Rents, Inc.

The Beer Shoppe Ltd.

Charles A. Bryan, Jr.

Gordon S. Davis

W. Cantey Davis, Jr.

Elliott Technical Services
W. L. Walker

Dr. William Evins

Raleigh J. Farr
Confederate Textile Machinery

Thomas M. Floyd, Jr.

Harrison S. Forrester

Jamile J. Francis

J. M. Gilfillin

Harrison Electrical Constructors
Wesley Harrison

J. D. Harrison
Davis Electrical Constructors, Inc.

W. M. Hooks

Willie R. Hudson
Tires, Incorporated

Dr. Roland M. Knight

W. Gordon McCabe, Jr.

C. B. Martin

William E. Mathews

Buck Mickel, Chairman
Daniel International Corp.

Earl B. Mills
Yeargin Construction Company, Inc.

Palmetto Loom Reed Company

John Perkins

In Memory of Calvin G. Ridgeway

James Rochester Company, Inc.

J. D. Rudder

Shealy Electrical Wholesalers, Inc.
W. E. DeLoache

Truman W. Shirley, Jr.

Sloan Construction Company, Inc.

Dr. Robert S. Small

Snyder's Auto Sales
J. W. Snyder

James B. Stephens
Davis Electrical Constructors, Inc.

Dr. Edwin L. Stroud

Willimon B. Sturgis

Fred M. Thompson

J. P. Thompson, Jr.

J. D. Wells, Jr.

Max Whatley

Greer, S. C.

Alonzo M. DeBruhl

James G. Hayes

Charles F. Rhem, Jr.

Ralph W. Blakely
Piedmont, S. C.

Tailors, S. C.

Loyd G. Boyer

Peter H. Bryan

Edwin W. Evans

W. Joe Henson

GREENWOOD COUNTY

Greenwood, S. C.

G & P Tucking Company, Inc.

Roy E. Long

Satterfield Construction Company

"Tiger Booster"

A. M. Tuck, Inc. #1

A. M. Tuck, Inc. #2

W. K. Brown
Hodges, S. C.

HAMPTON COUNTY

Lawton Oil Company, Inc.
Estill, S. C.

Mr. & Mrs. W. H. Mauldin
Hampton, S. C.

HORRY COUNTY

Leon Cannon
Conway, S. C.

Thurmon W. McLamb
Little River, S. C.

Myrtle Beach, S. C.

Jimmy Benton

George J. Bishop, III

A. S. Dargan
Dargan Construction Co., Inc.

Holcombe Motor Company

John L. Humphries

Moore Construction Company

Harry C. Price

KERSHAW COUNTY

Camden, S. C.

Dr. C. F. Higgins

Joseph C. Jackson

Small's Inc.

Kershaw, S. C.

LAURENS COUNTY

J. T. Hollingsworth
Cross Hill, S. C.

W. W. Niver, Jr.
Joanna, S. C.

Laurens, S. C.

Charles W. Bussey, Jr.

P. W. McAlister

LEXINGTON COUNTY

Mr. & Mrs. Tyrone McCarty
Batesburg, S. C.

Woodrow H. Taylor
Batesburg, S. C.

Raymond S. Caughman
The Lexington State Bank
Lexington, S. C.

Jack E. Nettles
Lexington, S. C.

Lee Harold Witt, Jr.
Swansea, S. C.

MARION COUNTY

Duncan C. McIntyre &
William F. Thompson
Marion, S. C.

MARLBORO COUNTY

Drake H. Rogers
Bennettsville, S. C.

NEWBERRY COUNTY

Joe W. Mayer
Newberry, S. C.

David Waldrop, Jr.
Silverstreet, S. C.

OCONEE COUNTY

Seneca, S. C.

Oxford Oil Company, Inc.

Marshall J. Parker
Oconee Dairies, Inc.

ORANGEBURG COUNTY

Orangeburg, S. C.

W. A. Cartwright, Jr.

D. A. Kennerly

Dr. L. P. Varn

Laurie Edward Bennett
Springfield, S. C.

PICKENS COUNTY

Central Concrete & Plaster, Inc.
Central, S. C.

Clemson, S. C.

Dr. & Mrs. William E. Dukes

Dr. Benjamin C. Dysart, III

Col. & Mrs. Marvin C. Ellison

Byron and Mickey Harder

Coach Frank J. Howard

Thomas M. Hunter

Dr. Tom C. Lynch, Jr.

Jerry A. Meehan

James E. Burrell
Easley, S. C.

W. E. Vaughan
Liberty, S. C.

\$500 GOLD CARD

Dalton's Furniture & Carpets
Clemson and Pickens

RICHLAND COUNTY

Columbia, S. C.

Jackson O. Byers

Carolina Ceramics, Inc.
W. L. Harrington, Jr.

Carolina Ceramics, Inc.
Jon M. Whitaker

Terris L. Eller

First National Bank of S. C.
Sam B. Hutto, Jr.

Larry W. Flynn

David G. Jeter

In Memory of S. C. McMeekin
By: S. C. McMeekin, Jr.

Dr. L. Emmett Madden

Patrick Construction Company,
Inc.

John C. Rivers
Edward T. Strom

SPARTANBURG COUNTY

Dr. Henry S. Anderson
Landrum, S. C.

Spartanburg, S. C.

Albert T. Correll
Correll, Willis, Smith & Associates

J. B. Garyan
P. Garvan, Inc.

Harry H. Gibson

L. J. Hendrix, Jr.

Dr. Paul Holcomb

Joe W. Johnson

Leigh Textile Company
Walter Lehner

Billy G. Watson
J. Frank Blakely Company

Boyd West

SUMTER COUNTY

Sumter, S. C.

Booth-Boyle Livestock Company

William B. Boyle

W. T. Fort

J. T. James, Jr.
Sumter Casket Company

Jasper T. James, III
Sumter Casket Company

Korn Industries, Inc.

Dr. Wyman L. Morris &
Sammie Morris

The National Bank of S. C.
J. M. Sprott, Sr. V-Pres.

Plowden Construction Company,
Inc.

Charles A. Segars

UNION COUNTY

Dr. H. Russell Gaston, Jr.
Union, S. C.

WILLIAMSBURG COUNTY

F. E. Huggins, Jr. &
D. I. Wilson, III
Hemingway, S. C.

A. J. Rigby, Jr.
Kingstree, S. C.

YORK COUNTY

Joseph L. Huckabee
Rock Hill, S. C.

Marshall E. Walker
Rock Hill, S. C.

John K. Benfield, Jr.
York, S. C.

OUTSIDE OF SOUTH CAROLINA

William Polhemus
Eufaula, Ala.

Dr. William Brosnan
Holmes Beach, Fla.

J. G. Moxon
Ocala, Fla.

R. A. Bowen, Jr.
Macon, Ga.

Daniel A. Randall
Oradell, N. J.

J. O. "Buck" Buchanan
Asheville, N. C.

Don Tomberlin
Ellis-Tomberlin, Inc.
Asheville, N. C.

J. P. Swails
Burlington, N. C.

W. E. Holland
Boren Clay Products Company
Charlotte, N. C.

Philip B. Hudson
Charlotte,

\$250 GOLD CARD

ABBEVILLE COUNTY

Abbeville, S. C.
Mr. & Mrs. William C. DuPre
Dr. John L. Guy
Charles B. Murphy
M. Earle Williamson
Donalds, S. C.

AIKEN COUNTY

Aiken, S. C.
William R. Alexander
H. C. Coward & Son
Elbert Hines Hamilton
John G. Molony &
William W. Molony, Jr.
A. H. Peter, Jr.
T. Clifton Weeks
Mr. & Mrs. Clayton J. White
John G. Calhoun
Belvedere, S. C.
Frank T. Gibbs
North Augusta, S. C.
John T. Gibbs, Jr.
North Augusta, S. C.
Dr. W. G. Watson
North Augusta, S. C.
Henry Briggs Salley, Jr.
Salley, S. C.

ALLENDALE COUNTY

W. Ross Brewer
Allendale, S. C.

ANDERSON COUNTY

Anderson, S. C.
Anderson Orthopedic Clinic, P.A.
Baychem
William R. Aiken
Dr. Robert B. Belk
The C & S National Bank
R. W. Wilkes
Jerry O. Chapman
B. K. Chreitzberg
Coca-Cola Bottling Company of Anderson,
S. C.
William R. Coleman
R. Carol Cook
John A. Davenport
W. M. Dillard
Dillard Marine & Sport Center
Dr. Claude Dixon
Tom W. Dunaway, Jr.
Larry Earwood
Singer Company
Marshall A. Fant
J. Tom Forrester, Jr.
Walter L. Gaillard, M.D.
Robert V. Harrell
Robert Lee Hill
Dr. Charles W. Hinnant
John D. Hopkins, Jr.
Roy B. Jeffcoat
Gregory Alan Jones
Dr. David Kelly
S. T. King
William L. Lyles, Jr. &
Stonewall J. Watson, III
Virgil P. McCormick &
Douglas Farrell Clements
G. Eugene Madden
Electric City Printing Company
Steve E. Madden
Electric City Printing Company
Kenneth M. Mattison &
Christopher G. Olson
Dr. Vernon Merchant, Jr.
Robert L. Morgan
P. C. Osteen, Jr.
J. Roy Pennell, Jr.
Dr. James E. Pennell
Piedmont Candy & Cigar Co.
T. C. Kay
A. R. Ramseur
Red Circle, Inc.—Clemson Store
Dr. Donald C. Roberts &
Dr. Joseph C. Yarbrough, Jr.
Allan P. Sloan, Jr.
Dr. T. F. Stanfield

Pete & Jim Stathakis
Dr. A. Fred Stringer, Jr.
Chris Suber
George M. Taylor
Welborn Tire Service, Inc.
W. Gerald Welborn
P. Louis Whitworth
Wholesale Electrical Supply Company, Inc.
Billy Joe Durham
Harry McLean Wilson
Kenneth S. Wohlford
John W. Wood, Jr.

Belton, S. C.
Baylis E. Anderson
Mr. & Mrs. Samuel Ashley
Jimmy Caldwell
Capital Bank & Trust
James R. Fowler, Pres
Linwood Cheatham
Dr. Leonard W. Douglas
George L. Graham
William P. Kay, Sr.
Mr. & Mrs. Raymond A. King
Terry M. Lawson
James F. Little
Dr. Malcolm A. McAlister
Steve Pearce
Honea Path, S. C.
Michael L. Hurt
The Peoples Bank of Iva
Iva, S. C.
Donald L. Bunton
Pelzer, S. C.
Pendleton, S. C.
Dr. Charles R. Griffin
John D. Medlock, Jr.
Williamston, S. C.
George H. Durham, Jr.
Lamar Gaillard
Harper Builders, Inc.
John M. Harper, Jr.

BAMBERG COUNTY

Denmark, S. C.
Claude McCain
Victor Whetstone, Jr.
J. E. Brown, Jr.
Ehrhardt, S. C.

BARNWELL COUNTY

Ted W. Craig
Blackville, S. C.

BEAUFORT COUNTY

Robert H. Fellers
Beaufort, S. C.
Bryan Loadholt
Beaufort, S. C.
Harry Terrance
Burton, S. C.
Charles Lyman Bates, A.I.A.
Hilton Head Island, S. C.

BERKELEY COUNTY

Moncks Corner, S. C.
Allstate Steel Erectors, Inc.
Dr. Peter E. Myers, IV
Dr. Rhett B. Myers

CALHOUN COUNTY

Eldon V. Haigler, Jr.
Cameron, S. C.
S. H. Houck
General Farm Products & Dairy
Cameron, S. C.

CHARLESTON COUNTY

Charleston, S. C.
Ashley River Animal Hospital
Charleston Oil Company
W. M. Cornwell
Bill Daniel
John William Felder
Coleman O. Glaze, Vice Pres.
First Citizens Bank & Trust Co.
Frank S. Hanckel, Jr.
O. R. Lever
Frank E. Lucas

Charles F. McCrary
Carl S. Pulkinen
Gayle Ross
The Noland Company
A. B. Schirmer, Jr.
Dan. H. Swanger
Hans F. Paul
Charleston Heights, S. C.
William A. Grant
Tri-County Concrete Corporation
Hanahan, S. C.
David M. Murray, Jr.
Hanahan, S. C.
Salvador V. Sottile
Isle of Palms, S. C.
Richard E. Wheeler
N. Charleston, S. C.
Tom B. Young
N. Charleston, S. C.

CHEROKEE COUNTY

Blacksburg, S. C.
Dr. T. A. Campbell
Mr. & Mrs. Raymond A. Hambricht
Gaffney, S. C.
Dr. W. Ronald Barrett, DMD
Lawrence E. Childers
Southern Loom Reed Mfg. Co.
John M. Hamrick, Jr.
Wylie Hamrick
E. Raymond Parker
Peeler Jersey Farms, Inc.
H. Smith Peeler, Pres.

CHESTER COUNTY

James W. Bankhead
Blackstock, S. C.
Chester, S. C.
J. B. Bankhead
Joe W. Collins
George R. Fleming
Mrs. S. W. Gough
Sammy Worthy Gough
J. B. Pressley, Jr.
Mr. John Neely Pressley &
Miss Joan Pressley
Dr. Halsied M. Stone
Church Street Clinic
Fred A. Triplett, Jr.
In Memory of Mr. J. A. White
G. W. Young
Great Falls, S. C.
W. C. Childers
Don W. Faile
W. E. Lindsay

CHESTERFIELD COUNTY

James H. Hoover
Cheraw, S. C.

CLARENDON COUNTY

Dr. Clarence E. Coker, Jr.
Manning, S. C.
Robert E. Jackson, M.D.
Manning, S. C.
H. B. Rickenbaker
Summerton, S. C.
H. F. Swilley
Summerton, S. C.
Charlie Dorn Smith, Jr.
Turbeville, S. C.

COLLETON COUNTY

Walterboro, S. C.
James Ray Cook
Walterboro Pole Company, Inc.
Calbert W. Huffines

DARLINGTON COUNTY

Darlington, S. C.
Ray Clanton
James W. Hancock, Jr.
Hartsville, S. C.
Edward B. Crawford
Samuel L. Herndon

Harris Hicks
Wade H. Hicks
L. Fuller Howle
Dr. William P. Kennedy
McKorell Brothers
Bill M. Reaves
John C. Walker
Lamar, S. C.
J. W. Carter
W. G. Saverance
Dennis Yarborough
Edwin Gay Bass, Jr.
Lydia, S. C.

DILLON COUNTY

Laurens W. Floyd
Dillon, S. C.
Albert J. Rogers
Fork, S. C.
T. Neal Rogers
Fork, S. C.
Tracy F. Haselden
Latta, S. C.
Mr. & Mrs. Joseph L. Powell
Latta, S. C.

DORCHESTER COUNTY

Gene W. Dukes
St. George, S. C.
Earl R. DuPriest, Jr.
Summerville, S. C.

EDGEFIELD COUNTY

Joe F. Anderson
Edgefield, S. C.
Estate of W. G. Yarborough
Edgefield, S. C.
Charles Z. Yonce
Edgefield, S. C.
Mr. & Mrs. Robert H. Herlong
Johnston, S. C.
L. D. Holmes, Jr.
Johnston, S. C.

FAIRFIELD COUNTY

Maxie C. Collins, III
Ridgeway
Peter L. McCall, Jr.
Society Hill, S. C.
Winnsboro, S. C.
Louis M. Boulware
J. P. Brooks
Fairfield Wood Corporation
J. B. Frazier, III &
J. B. Frazier, IV
Warren R. Herndon
William H. Wylie
Winnsboro, S. C.

FLORENCE COUNTY

Coward, S. C.
E. L. Dornsife
Mrs. Doris Frick
J. J. Frick Sawmill, Inc.
Florence, S. C.
B. M. Brodie
Memorial to G. Wilson Bryce
By: Bryce Mechanical
Contractors, Inc.
William C. Dailey
Clyde S. Bryce, Jr. P.E.
Engineering Consultants
Tom Gressette Pest Control
Laddie Green Hillier
James R. Lingle
John E. Lunn
Julian H. Price
Tom M. Robertson
J. W. Truluck, Jr.
O. L. Turner
Turner's Market
Charles Wise Realty Company
C. W. Wise & L. M. Miller
Edward L. Young
Johnsonville, S. C.
Stephen H. Mudge
Rollins & Hagan Insurance Agency
Lake City, S. C.
L. M. Coleman, Jr.
F. A. Douglass, Jr.

Clarence (Cub) Evans
Floyd & Coleman
Howard F. Godwin
Troy H. Lamb
Robert Welch
Pamplico, S. C.
Joe L. Bostick
Sumter E. Calcutt
L. B. Finklea, Jr.

GEORGETOWN COUNTY

Andrews, S. C.
George R. Grant
Lloyd C. Morris
Rosemary Amusement Company
Thomas O. Morris
John McCullough Hemingway
W. L. Ragland
Julian A. Reynolds
Lt. Col. John C. Heinemann
Georgetown, S. C.
James P. Jayroe
Georgetown, S. C.
Threatt-Maxwell Contractors, Inc.
Georgetown, S. C.

GREENVILLE COUNTY

Pete Armstrong
Fountain Inn, S. C.
Greenville, S. C.
Dwight F. Allen
United Merchants & Mfgs., Inc.
Allied Textile Sales, Inc.
David Terry Tallon
American Security of
Greenville, Inc.
Steve Small
Jack L. Atkinson
David W. Balentine
Grady Ballard
Ballard Concrete Company
C. P. Ballenger, Jr.
Bob L. Banks
Mr. & Mrs. Harry G. Batson
Sam Boan
James H. Brown, Jr.
Frank B. Cameron
Carolina Industrial Insulating Co.
Bill G. West, Pres
James F. Carter, Jr.
Thomas Carter
Chemold Incorporated
Chemurgy Products, Inc.
John M. Chewning, Jr.
J. M. Clary

Contrac, Inc.
Cooper Motor Lines, Inc.
Richard L. Few
C. F. Dawes
Dean Construction Company, Inc.
I. L. Donkle, Jr.
Henry Elrod
Miss Anne Evins
Miss Sue Evins
Marshall Farmer
Jim Foster
Charles F. Gentry, Jr.
Bruce Gibson
Gibson Swimming Pool Company

Dan Gosnell
W. Harold Graves
A. P. Gray
Joel W. Gray, III
C. L. Greene
Dr. Floyd F. Griffin, Jr.
John F. Guest
Hardwood Mfg. Co., Inc. #1
Harper Brothers, Inc.
Caldwell Harper
Donald L. Harrison
Robert T. Harrison
Francis K. Hinnant
C. W. Hinton
Harold R. Hoke
Bobby Hudson

The Huguenin Agency, Inc.
T. F. Huguenin
Intex Products, Inc.
W. J. Greer
Richard H. Ivester
Dale Johnson
Fred A. Johnson
Ernest G. Jones
Dr. Willis A. King, Jr.
Klinck Construction Company, Inc.
Julian M. Langston, Jr.
Langston Construction Co., Inc.
Frank S. Leake, Jr.
W. A. Leslie
Dr. James P. McNamara
North Hills Medical Clinic
Fred J. Mappus, Jr.
Seabrook L. Marchant
W. C. Masters
Bill Mattison
Moore-Tinsley Supply Company
Joe E. Long
Charles Morgan
Astro Theatre

Mount Vernon Dryer Felt Company
R. Ligon King
William J. Neely, Jr.
Orders Tile & Dist. Co., Inc.
Jerry L. Pace
Carolina Tool Industries, Inc.
Alton F. Painter
John F. Palmer
Russell Hunter Park
I. N. Patterson, Jr.
Jack Pittman
Pittman's Textile Machinery
& Supply Co., Inc.

George M. Plyler
William M. Poe
Donald W. Reed
Sherandoah Life Insurance Company
Ken W. Reed
Leon L. Ridgell
E. R. Roper
Sahara Stone of South Carolina
James L. Sanderson
Leon A. Shain
Leon Shain Company
William F. Sherman
Sloan Construction Company, Inc.
Bob Longmeyer
Murray M. Stokely
Suitt Construction Company, Inc.
J. P. Summey
James A. Taylor
John Russell Terry, Jr.
Charles C. Thompson
W. E. Trailkill
Threatt-Maxwell Construction Co.
Gerald S. Tompkins, Jr.
J. Harold Townes, Jr. A.I.A.
The Estate of
W. Harrison Trammell, Jr.

Clarence R. Turner, Jr.
Jim Vissage
Joel W. Wells
Clyde H. White
James D. Whiteside
Greer, S. C.
George Crossland
Spartan Express, Inc.
Roy F. Dooley
Mauldin, S. C.
Ron Clark &
John Knight
Charlie L. Gale
Clifton C. Johnson
Floyd S. Long
Calvin Summey

Piedmont, S. C.
Major L. Higgins
R. E. Riddle
Thomas P. Lane, Jr.
Simpsonville, S. C.
Taylors, S. C.
John Gallman
Mr. & Mrs. Harold L. Hix

GREENWOOD COUNTY

Greenwood, S. C.
Dr. F. Erwin Abell, Jr.
William T. Barnett
Clarence L. Beaudrot
Randy & Wayne Bell
Robert L. Crawford, Jr.
W. K. Fooshe, Jr.
Coy Jefferson Gray
Nevit Y. Johnson
Charles E. Key
Marshall Long
Harold Lumley, Jr.
Greenwood Equip. & Repair
P. R. Nickles
B. F. Scott
Joe H. Seal
James C. Self
George F. Smith, Jr.
W. R. Swearingen

HAMPTON COUNTY

J. F. Wyman, Jr.
J. F. Wyman Inc.
Estill, S. C.
Dr. Jerry Frank Crews, Jr.
Hampton, S. C.
William F. Speights
Hampton, S. C.
W. Norris Lightsey
Varnville, S. C.

HORRY COUNTY

Oscar L. Hodge
Aynor, S. C.
John J. Avinger
Conway, S. C.
James W. Barnette, Jr.
Conway, S. C.
F. L. Bradham
Conway, S. C.
Robert C. Crenshaw
Conway, S. C.
R. G. Horton
Conway, S. C.
Mitchell Merritt
Conway, S. C.
R. S. Winfield
Conway, S. C.



FOR YEARS, BANKS HAVE TOLD YOU WHY TO SAVE. BUT NOT HOW.

At SCN, we help you develop your personal Savings Strategy that's designed to help you make the most of what you make. It's one more way we make banking easier in 1975. Come see us.

 **South Carolina National**
All depositors insured to \$40,000 by FDIC.

\$250 GOLD CARD

Loris, S. C.
Davis Heniford, Jr.
S. F. Horton
E. W. Prince, Jr.
Myrtle Beach, S. C.
Marion T. Bellamy
E. M. Bost
Frederick C. Gore
Labruce Nursery
William M. (Bill) Parker
Harold Riddle, A.I.A.
William S. "Billy" Delk
Surfside Beach, S. C.

KERSHAW COUNTY
Camden, S. C.
Camden Nursery
Edward M. Pratt
Robert C. Fowler
W. L. Jackson
T. F. McNamara, Jr.
Crawford E. Sanders, III
J. F. Watson
Lester P. Branham, Sr.
Member
House of Representatives
Lugoff, S. C.

LANCASTER COUNTY
W. H. Bridges
Heath Springs, S. C.
Lancaster, S. C.
James A. Adams
R. H. Collins
George W. Phillips
Grady P. Robinson
W. Olin Small
L. S. Stewman
LAURENS COUNTY
Clinton, S. C.
T. Heath Copeland
D. H. Roberts
Laurens, S. C.
James G. Bowling
Mr. & Mrs. R. M. Erwin
J. P. Faris
Charles Jeter Glenn
Jack N. Tallevast

LEE COUNTY
James K. Alexander
Bishopville, S. C.
W. Ray Alexander, Jr.
Bishopville, S. C.
Carroll Green DesChamps, II
Bishopville, S. C.
Don R. McDaniel, Sr.
Bishopville, S. C.
Hughey Tindal, Jr.
Bishopville, S. C.
C. E. Phillips, Jr.
Lynchburg, S. C.
G. H. McCutchen
St. Charles, S. C.

LEXINGTON COUNTY
Henry R. Cobb
Batesburg, S. C.
Harry W. Mims &
Al Brigman
Cayce, S. C.
B. M. Cassady
Irmo, S. C.
Mr. & Mrs. V. F. Linder, Jr.
Irmo, S. C.
T. A. Henry
Gaston, S. C.
Lexington, S. C.
F. U. Black
D. H. Caughman
Benjamin R. Stepp
Warren Craig Jumper
West Columbia, S. C.
Wrenn Machine Tools, Inc.
West Columbia, S. C.

MARION COUNTY
Marion, S. C.
Dewey Alford
Pee Dee Dairy

T. C. Atkinson, III
Joe Bethea &
Ronnie Cribb
Dr. William L. Cheezem, Jr.
Lacy Edwards, Jr.
Robert N. Johnson, Jr.
James L. Skipper
Gerald C. Wallace, Jr.
Frank T. West
Thomas M. West
Howard Thomas
Mullins, S. C.
Bryan Huggins
Nichols, S. C.

MARLBORO COUNTY
Ray C. Smith
Bennettsville, S. C.

NEWBERRY COUNTY
Clifford T. Smith
Kinards, S. C.
Newberry, S. C.
Walter B. Cousins
Gordon S. Leslie, Jr.
Buddy Neel
Terry C. Shaver
Ferd J. Summer
Earle Joiner Bedenbaugh
Prosperity
David C. Waldrop, Sr.
Silverstreet, S. C.
Harry S. Young
Whitmire, S. C.

OCONEE COUNTY
Ted Shuler
Elloree, S. C.
Dr. Harry B. Mays
Fair Play, S. C.
Seneca, S. C.
W. A. Chase, Sr.
Dr. Lane E. Mays
Gary "Flip" Phillips
R. M. Phillips
Dr. Don A. Richardson
Ernest L. Rinehard, Jr.
Sorrells Refrigeration
& Electric Co.
Charles L. Sorrells
Dr. J. A. Turner, Jr.
Ward Smith Chevrolet-Buick, Inc.
Furber L. Whitmire, Jr.
Walhalla, S. C.
Dr. John P. Booker
Linley Lumber Company
E. Lamar Bailey
Bill McLees

ORANGEBURG COUNTY
William B. Bookhart, Jr.
Elloree, S. C.
J. Clement Ulmer, Jr.
Elloree, S. C.
Robert H. Cauthen
Holly Hill, S. C.
H. D. Folk
Holly Hill, S. C.
J. M. Russell, Jr.
Holly Hill, S. C.
Thomas J. Etheredge, III
North, S. C.
George L. Binnicker, Jr.
Norway, S. C.
James C. Williams, Jr.
Norway, S. C.
Orangeburg, S. C.
Leland M. Bradshaw
William W. Cope &
H. D. Smoak, Jr.
Charles Parker Dempsey
C. O. Farnum
F. Reeves Gressette, Jr.
Gressette Pest Control Co.
W. C. Higginbotham, Jr.
Al M. Hughes
Lighting Creations, Inc.
Harry M. Mims, Jr. &
George S. Hill
J. F. Cleckley & Company

Power Oil Company
Raymond L. Strock
W. Edwin Verdery
Orangeburg Redi-Mix
Concrete, Inc.
John T. Zeigler, Jr.
Maynard D. Funchess
Rowesville, S. C.
W. Z. Dantzler & Son
Santee, S. C.
James M. Shuler
Santee, S. C.

PICKENS COUNTY

Ernest Jones Washington, Jr.
Gateschee, S. C.
Mr. & Mrs. Turney H. McDowell
Central, S. C.
Melvin J. Taylor
Central, S. C.
Clemson, S. C.
Mr. & Mrs. George U. Bennett
Dr. C. A. Brandon
Doyle C. Burton
E. E. Clayton
Mr. & Mrs. Joseph B. Coker
Mr. & Mrs. John A. Connell
Kelly J. DuBose
Steven C. Gibert
M. Riggs Goodman
W. Joe Lanham
James B. Lindsay
Bill McLellan
C. V. Marchbanks, Jr.
Dr. Sam L. Moore
R. R. Ritchie
Lt. Col. Richard C. Robbins
Robert W. Robinson, Jr.
David E. Simons, Jr.
Drewry N. Simpson
Dr. B. R. Skelton
Dr. & Mrs. Thomas E. Skelton
Thomas J. Tisdale, Jr.
Col. E. N. Tyndall
H. Betts Wilson
Martin Wilkes
Martin's Drug Company
Easley, S. C.
Harold Albertson
Dr. C. S. Boland
Paul E. Bowie, III
J. L. Brady
Jerry R. Byrd
Roddey E. Gettys, III
Dr. J. H. Jameson
R. A. Jones
L & M Enterprises
Gene & Bob Merritt
George B. (Bud) Nalley, Jr.
Easley Lumber Company
W. J. Ragsdale
Shealy, Smith and Welborn, P.A.
T-M-L Corporation
Johnnie F. Lanford
Liberty, S. C.
Paul E. Bowie, Jr.
Mr. & Mrs. Gary Ellenburg
William C. Peek
Pickens, S. C.
Joe Board &
Redmond Coyle
Roy S. Dalton
Six Mile, S. C.
Robert M. Guerrerri
Jimmy R. Holliday

Jack W. Brunson
Henry Parrott Byrd
Ray O'Brian Carter
Dr. Robert M. Clark
Ike Cogburn
L. W. Conder, Jr.
Charles W. Cooper
Charles Edward Corley, III, M.D.
J. Lewis Cromer, Attorney
Dr. James W. Culclasure
Mrs. W. A. Dial
Joe W. Dunn, Jr.
James W. Engram
Miner Saw Works
Dr. Larry Frick
Mr. & Mrs. Donald R. Fugate
Giant Portland Cement Company
Richard W. Frick
Don E. Gollightly
Robert L. Grigsby, Jr.
In Memory of H. M. Hodges, Jr.
R. D. Huffman
Charles M. Joye
Maj. & Mrs. J. J. Kirby, Jr. (Ret.)
David A. McLellan
Col. John L. Mack, Sr.
Market Restaurant
George G. Matthews, Sr.
Modern Exterminating Company
George G. Matthews, Jr.
Modern Exterminating Company
W. I. May
W. L. Monts, Sr.
Jeffery A. O'Can
Eugene R. Patterson
Maurice G. Pearson, Jr.
C. Kenneth Powell
Bob Robinson
Seaman Electric Supply, Inc.
Pelham W. Simmons
George Z. Sikos
Frank W. Smith
Arthur M. Suggs
Roy N. Taylor
Clyde C. Thompson
William Silas Turbeville, Jr.
Wallace Concrete Pipe
Company, Inc.
Ames H. Wells
Dr. John A. Wells, Jr.
William B. Wells
Charles E. Whitener
A. N. Whiteside, Jr., C.L.U.
Equitable Life Assurance Society
Hopkins, S. C.
Alvin N. Berry
Mrs. Frances L. Chappell
Joe Ben Weeks

SALUDA COUNTY

Ridge Spring, S. C.
James A. Derrick
S & S Farm Supply

SPARTANBURG COUNTY

Cowpens, S. C.
William S. Brown
Van Kirk & Lyon, Inc.
James Vincent Caggiano
Spartanburg Sheet Metal
& Fabricators, Inc.
Fairforest, S. C.
George Fox Bolen, Jr.,
L. E. Anderson, &
M. F. Mickelson
Inman, S. C.
Spartanburg, S. C.
Accounting Systems, Inc.
Bob Haulbrook
T. R. Adams, Jr.
R. L. Alexander, Jr.
First National Bank of S. C.

Y. C. Ballenger
Electrical Contractor
Budweiser of Spartanburg
Gene E. Williams
Cecil's Incorporated
J. P. Cecil
Wendell Christopher
Piedmont Salt Terminal, Inc.
Hasell Legare Coleman, Jr.
Troy Cribb & Sons, Inc.
Robert H. Cureton
Billy W. Davis
W. P. Dobson
R. A. Earnhardt
Dr. Robert J. Haas
Grover C. Henry
Benjamin O. Johnson
Frank W. Lee, Jr.
W. M. Manning, Jr.
Morgan Bank and Trust
Fort Wolfe
George R. O'Can &
F. M. Foster, III
A. W. Shoolbred, Jr.
J. Clyde Simmons
In Memory of Nathan Sims
Rupert P. Smith
Brooks V. Southers
Raymond S. Waters
Edwin W. Stroud
Woodruff, S. C.

SUMTER COUNTY

Curtis Edens, Jr.
Dalzell
D. Leslie Tindal
Pinewood, S. C.
Sumter, S. C.
Harold S. Boozer
Charlie R. Boyle, Jr.
Dr. John J. Britton
Demosthenes, McCreight
& Riley, A.I.A.
Jack E. Ferguson
M. D. Fort &
Jack W. Gibson
A. J. Gaught
Dr. Wilson Greene, Jr.
J. F. James
J. T. Johnson, Jr.
B. J. Lowder
A Friend
Shaw Manufacturing
Company, Inc.
Dr. Barney L. Williams, Jr.

WILLIAMSBURG COUNTY

Black Mingo Farm
Hemingway, S. C.
Bethel C. DuRant
Hemingway, S. C.
Kingstree, S. C.
W. H. Cox
Fred P. Guerry, Jr.

YORK COUNTY

J. C. Cannon
Catawba, S. C.
J. M. Peek
Clover, S. C.
Culp Bros., Inc.
Fort Mill, S. C.
Rock Hill, S. C.
C. Weldon Burns, Jr.
Flint Realty &
Const. Company, Inc.
Robert H. Flint, Pres.
D. P. Herlong
C. C. Jenkins, Jr.
Mac-Fab, Inc.
J. L. Honeycutt, Pres.

The Original Barn, Inc.
G. G. George
H. M. Shaw
John N. Warren, Jr. &
J. Norman Warren
William Frampton Harper
York, S. C.

OUTSIDE OF SOUTH CAROLINA

John D. Barrentine
Houchin Barrentine Company
Buttonwillow, Calif.
Robert S. Bonds
Placencia, Calif.
William Lindsey Wylie
Southbury, Conn.
Mrs. James F. Magurno
Clearwater, Fla.
George Osbourne, Jr.
Jacksonville, Fla.
John. R. Hines
Orlando, Fla.
Bob E. Webb
Tampa, Fla.
William D. Anderson
Atlanta, Ga.
Milton E. Pate
Atlanta, Ga.
M. M. Cone
Blairsville, Ga.
Hubert Cheek, Jr.
Bowersville, Ga.
Robert A. King
King's Fabrics
Columbus, Ga.
Manuel Fernandez
Landmark Granite Company, Inc.
Elberton, Ga.
Malcolm Yearwood, Inc.
Gainesville, Ga.
William R. O'Dell
Madison, Ga.
Parks Wingo Avery
Marietta, Ga.
Robert Andrew Lyons
Marietta, Ga.
Joseph D. Swann
Stone Mountain, Ga.
William B. Kellett
Toccoa, Ga.
Claud Smith
Toccoa, Ga.
Carl F. Bessent
Baltimore, Md.
Dr. & Mrs. W. J. Peeples
Timonium, Md.
Robert B. Ehlen
Federal Cartridge Corp.
Anoka, Minn.
Clarence L. Dillingham
Maryland Heights, Mo.
Nevon F. Jeffcoat
New York, N. Y.
Robert A. Gettys, Jr.
Arden, N. C.
Richard E. Burdette
Asheville, N. C.
Dr. Charles Davant, Jr.
Blowing Rock Medical Clinic, P.A.
Blowing Rock, N. C.
Robert W. Sistrunk
Burlington, N. C.
Gary J. Gosztonyi
Cary, N. C.
Charlotte, N. C.
John M. Blackmon, Jr.,
John C. Boesch, Jr.
James E. Brennan
Patrick N. Calhoun
Robert L. Carlson
W. C. Davis, III
J. Porter Gibson
Thomas W. Glenn, III
W. S. Gordon, Jr.
Steve C. Griffith, Jr.
Edgar L. Miller, Jr.
Don V. Whelchel
Sam M. Littlejohn
Concord, N. C.
Lloyd G. Gurlley
Durham, N. C.

\$250 GOLD CARD

Marion B. Beason
Forest City, N. C.
William C. Powell
Gastonia, N. C.

Greensboro, N. C.

Lawrence H. Buchanan
Nathan Joel Derrick
Col. J. L. Edmonds
Mr. & Mrs. E. T. McIlwain
(Life Member)
Walter M. Nash, III
A. U. Priester, III
Joseph Bailey Bright
Hendersonville, N. C.
Robert C. Shell
Kings Mountain, N. C.
Vernon W. Kennington
Laurinburg, N. C.
Donald A. Fowler
Marion, N. C.

Robert J. Fisher
Mooresville, N. C.
Joe W. Sellers
Pineville, N. C.
Dr. Robert F. Poole, Jr.
Raleigh, N. C.
Junius R. Smith, Jr.
Rocky Mount, N. C.
J. B. Lipscomb
Sanford, N. C.
Dr. C. R. Swearingen, Jr.
Smithfield, N. C.
Robert W. Dozier
Troy, N. C.
Joseph Crosby Jones
Wilkesboro, N. C.
J. H. Abrams
Winston-Salem, N. C.
Arthur E. Thomas
Laurinburg, N. C.
James E. Chinnners, Jr.
Bay Village, Ohio

A. Wayne Ward
Stillwater, Okla.
G. H. Greene
Johnstown, Pa.
Donald L. Harris
Hermilgate, Tenn.
James D. Fisher
Hixon, Tenn.
Harry W. Smith
Kingsport, Tenn.
Mrs. Harry W. Smith
Kingsport, Tenn.
Homer E. McConnell, Jr.
Kingston, Tenn.
James C. Attaway
Fredericksburg, Va.
Lewis B. Smith
Mechanicsville, Va.
Walter P. Lloyd, Jr.
Norfolk, Va.
T. L. Vincent
Richmond, Va.

We also express our appreciation to those IPTAY members in the above categories for their support, but who prefer to have their names omitted.



BEFORE LONG, PEOPLE ARE GOING TO BE TALKING ABOUT LOAD-BEARING BRICK IN THE SAME BREATH WITH MOM'S APPLE PIE.

Given today's economy, architects and builders are going to be praising load-bearing brick for years to come. Because, all things being equal, you can put up a building faster with load-bearing brick than concrete and steel. And you can put it up for less money. And you don't sacrifice a thing aesthetically.

At Richtex, we're uniquely equipped to help you take advantage of the boom in bearing-wall construction, because we've got a newly automated plant that can turn out all the big brick you need. So give us a call. And find out what's cooking at Richtex. P.O. Box 3307, Columbia, South Carolina 29230 (803) 786-1260. **RICHTEX**

ACC Football Officials

REFEREES:

- 1. Robert R. Carpenter (Duke), Belmont, N. C.
- 2. Wilburn C. Clary (South Carolina), Winston-Salem, N. C.
- 4. Carl B. Deane (Duke), Charlottesville, Va.
- 5. Ernest D. Hackney (North Carolina), Wilson, N. C.
- 6. Dayle Phillips (Wake Forest), Raleigh, N. C.
- 7. Vincent Price (Charleston), Gaffney, S. C.
- 8. Donald B. Safrit (Lenoir Rhyne), Raleigh, N. C.
- 9. Robert Wood (Wash. & Lee), Lynchburg, Va.

UMPIRES:

- 40. V. E. Baugh (Clemson), Orangeburg, S. C.
- 44. Tom Chambers (Duke), Winston-Salem, N. C.
- 43. Bradley Faircloth (Duke), Greensboro, N. C.
- 45. Clark Gaston (Clemson), Greenville, S. C.
- 41. Milton A. Hines (Guilford), Southern Pines, N. C.
- 47. Ray Moore (U. S. Maritime), Columbia, S. C.
- 48. Clifton Noble (East Carolina), Bristol, Va.
- 42. B. A. Rimer (North Carolina), Waxhaw, N. C.

LINESMEN:

- 12. Richard Carrington (Virginia), Lynchburg, Va.
- 13. W. R. Cummings (Unattached), Columbia, S. C.
- 14. Hugh Currin (Wake Forest), Oxford, N. C.
- 15. A. B. Elliott (Virginia Tech), Springfield, Va.
- 16. Thomas B. Harris (Duke), Charlotte, N. C.
- 17. William Jamerson (Virginia Tech), Appomattox, Va.
- 18. George Manning (Georgia Tech), Gastonia, N. C.
- 19. Richard Tyndall (North Carolina), Carrboro, N. C.

LINE JUDGES:

- 21. Ernest W. Benson (Evansville), Albany, Ga.
- 22. Nelvin Cooper (Elon), Cary, N. C.
- 23. William Davis (Duke), Wilson, N. C.
- 24. Ronald DeSouza (Morgan State), Baltimore, Md.
- 25. Mark Kane (Clemson), Charlotte, N. C.
- 26. William Luper (Guilford), Greensboro, N. C.
- 27. Raymond Menton (Loyola), Ellicott City, Md.
- 28. Jim Rosser (Auburn), Martinsville, Va.

BACK JUDGES:

- 30. Earl Barnett (Virginia), Charlottesville, Va.
- 31. Wallace Burke (Elon), Raleigh, N. C.
- 32. Thomas Hunt (North Carolina), Durham, N. C.
- 33. Grady Ray (Newberry), Columbia, S. C.
- 34. Gil Rushton (Clemson), Easley, S. C.
- 35. Robert Sandell (Johns Hopkins), Charlottesville, Va.
- 60. Maynard Strickler (East Tenn. State), Crozet, Va.
- 36. Weldon Waites (South Carolina), Columbia, S. C.

FIELD JUDGES:

- 50. Gerald Austin (Western Carolina), Summerfield, N. C.
- 51. Ernest Cage (Southeastern U.), New Carrollton, Md.
- 52. Larry Carter (Auburn), Greensboro, N. C.
- 53. C. C. Dailey (Unattached), Greenville, S. C.
- 54. Carl Herakovich (Kansas U.), Blacksburg, Va.
- 37. Lawrence Hill (Bradley), Landover, Md.
- 55. Jim Knight (Wake Forest), Matthews, N. C.
- 56. Joe Long (Clemson), Greenville, S. C.
- 57. Courtney Mauzy (Wash. & Lee), Raleigh, N. C.
- 58. A. C. Rhoads (Ohio U.), Winston-Salem, N. C.
- 59. Jim Robertson (Emory), Blacksburg, Va.

Western

Sizzlin

STEAK HOUSE

OPEN: 11 A.M. — 10 P.M.
FRI.—SAT. 11 A.M. — 11 P.M.

2916 N. MAIN
ANDERSON, S. C.
225-1238

BANQUET FACILITIES
SEATING 30—80
MON.—THUR.

CONCESSION PRICES

Cigarettes55¢
Matches01¢
Candy20¢
Crackers20¢
Sandwiches50¢
Drinks30¢
Drinks in Souvenir Cup50¢
Potato Chips20¢
Aspirin45¢
Cups of Ice15¢
Gum20¢

SOUVENIR PRICES

Buttons	\$1.50
Buttons with dangles	2.00
Pennants	2.00
Plush Tigers	2.00 & 5.00
Caps	4.50
Hats	4.00
Shakers	1.00
Raincoats	5.00
Sun Visors50
Rugs	5.00
Footballs	2.00

We Make The Printed Page
Spring To Life...

The R.L. Bryan Company

Craftsmen in Fine Commercial Printing Since 1844

301 GREYSTONE BOULEVARD, COLUMBIA, SOUTH CAROLINA 29210

Columbia • Charleston • Florence • Charlotte

PHOTO COURTESY OF S. C. WILDLIFE