

# Holiday Inn®



## Two Inns To Serve You In Tallahassee

316 West Tennessee Street  
222-8000

1302 Apalachee Parkway  
877-3141

Banquet Rooms, Meeting and Conference Rooms with Complete Facilities, Dining Rooms and Lounges.

# Seminole Sideline 76

A DIVISION OF W.E. STAMPS PUBLISHING CO., INC.

OFFICIAL  
FSU  
FOOTBALL  
PROGRAM

NOVEMBER 20, 1976  
FSU vs. VPI  
\$1.00





# 1876 was one of football's great years

(In a thriller, Yale edged Harvard 1-0, and Anheuser-Busch came out with Budweiser!)

*Since then, more fans have razed refs, prayed for long bombs, braved blizzards, second-guessed coaches, ogled cheerleaders, waved pennants, counted backwards from 10, and roared "Dee-fense, Dee-fense" with Budweiser. than with any other beer in the world.*

*Beechwood Aged Budweiser: The King of Beers. for 100 years.*

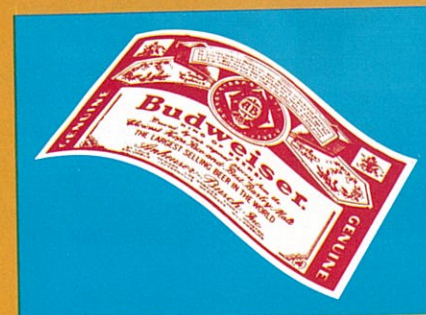

## SALUTES JOHN BRIDGERS

PUTTING A NETWORK OF RADIO STATIONS TOGETHER TO CARRY COLLEGE FOOTBALL IS NO EASY ASSIGNMENT. WE AT BUDWIESER JUST THOUGHT YOU'D LIKE TO KNOW THAT THE STRONG LINEUP OF STATIONS CARRYING THE FSU STORY WAS A DIRECT RESULT OF AN INTENSIVE PERSONAL EFFORT BY FSU ATHLETIC DIRECTOR, JOHN BRIDGERS.

SURE WE'D LIKE TO HAVE YOU HERE FOR EVERY GAME; BUT, IF THAT'S NOT POSSIBLE, JUST TAKE A LOOK AT THE STATIONS CARRYING ALL THE ACTION OF FSU FOOTBALL:

WKIS	ORLANDO	WGTX	DEFUNIAK SPRINGS	WMAF	MADISON
WJAX	JACKSONVILLE	WQVH	DEFUNIAK SPRINGS	WFUZ	OCALA
WWOK	MIAMI	WRKT	COCOA	WNER	LIVE OAK
WTTB	VERO BEACH	WFTW-FM	FT. WALTON BEACH	WQHL	LIVE OAK
WQPO	LAKELAND	WPRY	PERRY	WMGA	MOULTRIE
WXBW-FM	MILTON	WFLA	TAMPA	WTAL	TALLAHASSEE
WTLO	LAKE CITY	WJNO	WEST PALM BEACH	WTYS	MARIANNA
WVLD-FM	VALDOSTA, GA.	WELE	DELAND	WPCF	PANAMA CITY
WJNI	JACKSONVILLE	WJNJ	JACKSONVILLE	WFSH	VALPARAISO
WGLF-FM	TALLAHASSEE	WNVY	PENSACOLA	WMFJ	DAYTONA BEACH
WCNH	QUINCY				

IMPRESSIVE .... YOU BET! AND ITS JUST ANOTHER TESTIMONIAL TO THE DEDICATION OF YOUR ATHLETIC DIRECTOR JOHN BRIDGERS.

ALL OF US AT BUDWIESER JOIN THE TENS OF THOUSANDS OF SEMINOLE FANS IN SAYING ...

THANK YOU, JOHN!



# Seminole Sideline '76



The Florida State University football magazine, **SEMINOLE SIDELINE**, '76, is published by the W. E. Stamps Publishing Co., Inc., Tallahassee, Florida.

**W.E. Stamps, Jr.**  
President

**Dick Richmond**  
Editor

**William Bayne**  
Art Director

**Guy Rivard**  
Photographer

**Artists**  
**Kathleen Martin**  
**Bruce Kaup**

**Circulation**  
**Gary Stamps**

**Graphics**  
**Jack Shafer**

**SEMINOLE SIDELINE**, '76 gratefully acknowledges the assistance of FSU Sports Information Director Mark Carlson and FSU Office of Information Services, Mike Beaudoin, Director.

## IN THIS ISSUE

<b>IT BEGINS WITH BOWDEN!</b>	Page 4
Coach Bowden on the North Texas game and a preview of tonight's game against Virginia Tech	
<b>PROFILE: VIRGINIA TECH AND JIMMY SHARPE</b>	Page 8
A look at the school and the Coach	
<b>FLASHBACK</b>	Page 11
A flashback in time to another Virginia Tech game	
<b>THE PRESIDENT'S MESSAGE</b>	Page 13
A word of welcome from Dr. Bernard F. Sliger	
<b>THE SEMINOLE BOOSTERS</b>	Page 16
A listing of donors	
<b>F S U SONGS</b>	Page 25
The Alma Mater, the Fight Song, Victory Song, Hymn to the Garnet and Gold	
<b>JOHN BRIDGERS, ATHLETIC DIRECTOR</b>	Page 27
A profile	
<b>1976-77 BASKETBALL OUTLOOK</b>	Page 38
Including a complete schedule	
<b>FUTURE FOOTBALL SCHEDULES</b>	Page 43
for 1977, '78, '79, '80	
<b>TONIGHT'S STARTING LINEUPS</b>	Page 46
From the Sports Information Directors of both schools	
<b>THE BAND</b>	Page 59
A look at the spectacular Marching Chiefs	
<b>THE SEMINOLE CHRISTMAS SHOPPER</b>	Page 64
Still time for Christmas gifts for the FSU fan	
<b>THE SEMINOLE FOOTBALL COACHING STAFF</b>	Page 69
Pictures of the FSU football staff	
<b>FLORIDA STATE FOOTBALL TEAM</b>	Page 70
Pictures of the FSU Seminoles	
<b>VIRGINIA TECH FOOTBALL TEAM</b>	Page 85
Pictures of the Gobblers	
<b>A CONTINUING SHORT HISTORY OF FSU FOOTBALL</b>	Page 90
Includes THAT picture of the 1966 Florida game	

# GOLDEN CHIEFS

A group of nineteen individuals and companies has formed a new, super division of the Seminole Boosters, The Golden Chiefs. These dedicated supporters of the FSU athletic program say the purpose of the new organization is to provide additional funds for the athletic program and to help fill Doak Campbell Stadium for every home game. A later, more ambitious goal of the group is to eventually expand the seating capacity of the stadium.

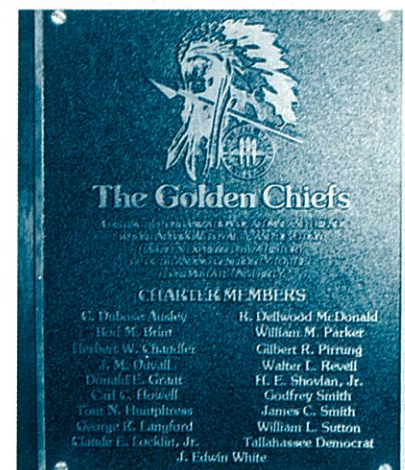

A handsome plaque inside the headquarters railroad car lists the names of all 19 charter members of The Golden Chiefs. It reads, "A distinctive organization of Alumni and friends whose individual loyalty and devotion has been expressed by a history of outstanding generosity to the Florida State University."

Interest and enthusiasm in the Seminole football program has been running so high, so intensely this year that fans are contributing to the Seminole Boosters in numbers far exceeding any recent years.

And, that's great!

But, there have been so many last-minute contributions from these FSU fans that we've not always been able to publish their names in **SEMINOLE SIDELINE** '76 as many pages go to the printers far in advance of the game. And, from time to time, names have not been spelled correctly.

We apologize for the mistakes and the omissions. And, in this special section, a sincere and heartfelt salute to those Seminole Boosters who are backing the football program so generously.

## Late additions and corrections

**LIFETIME MEMBER**  
Burt Reynolds

**TOMAHAWK CLUB**  
\$1,000 scholarship  
The Moore Family Trust  
Taylor Chevrolet-Buick, Inc.  
AJ's Restaurant and Lounge

**CORRECTIONS**  
Lifetime Member  
Mr. Charles Coble  
\$1,000 scholarship  
Mr. Conrad C. Bishop, Jr.  
Mr. C. Malcolm Carlisle  
Dr. Jim Conn  
Williams Communications, Inc.  
Colonial Funeral Chapel



The nineteen charter members of the group all donated \$5,000 to the athletic program. Additionally, they pay all their own expenses for trips to away games, etc.

Prior to each game, a reception is held for the members in a refurbished 1915 railroad car located on the west side of Doak Campbell stadium. The car was obtained, as Golden Chief George Langford phrased it, "...through the graciousness of Seaboard Coastline railroad." At the reception the Chiefs wear their gold blazers with the special Golden Chief insignia. Following the pre-game reception they move to the President's Box in the stadium where each member has two reserved seats.

Chairman of The Golden Chiefs this year is William M. Parker of Clearwater. Other charter members are (in alphabetical order): C. Dubose Ausley, Rod M. Brim, Herbert W. Chandler, J. M. Duvall, Donald E. Grant, Carl C. Howell, Tom N. Humphress, George R. Langford, Claude E. Locklin, Jr., R. Dellwood McDonald, Gilbert R. Pirrung, Walter L. Revell, H. E. Shovlan, Jr., Godfrey Smith, James C. Smith, William L. Sutton, The Tallahassee Democrat and J. Edwin White.



# The game plan

# & the Man



# IT BEGINS with BOWDEN!

## AND IT HAS BEGUN!

Each issue of SEMINOLE SIDELINE '76 has featured an interview with FSU head football coach Bobby Bowden. In this final football program magazine for the '76 football season, we talk to Bowden about that snow bowl at Denton, Texas, what the outlook is for tonight's game against Virginia Tech and preview next season's possibilities.

The game against North Texas State was played under "the worst possible conditions," according to Bobby Bowden. Legend has it, and Texans perpetrate the legend, that everything is bigger, or wider, or deeper, or longer, or whatever if it's in Texas. The Seminoles of FSU boarded a plane in sunny Tallahassee, checked in to their motel in Denton, and, next morning, woke up to find not just a snow fall but, true to Texas standards, a whopping 4 to 5 inches of snow on the ground!

The field at North Texas State had neither been covered with a tarp nor cleared of the snow. So, it was snow, that same 4 to 5 inches of snow on the playing field when game time arrived. Along with the snow was a temperature reading of 32 degrees and a brisk wind.

Surprisingly, the Tribe seemed to enjoy playing in the snow, played one of their better games of the season and, again, came from behind in the closing minutes of the game to win it, 21-20. That gives the Seminoles a 4-6 record going into tonight's game.

Late in the fourth quarter, North Texas State led FSU 20-13. The Tribe drove downfield (snow-plowed downfield?) some 69 yards. Jeff Leggett then scored on a run of seven yards. This made



the score NTS 20, FSU 19. There was no doubt in the minds of Bob Shackleton's radio audience that Bowden would go for two. But how?

Time out was called to set the play. Black took the snap, pitched out to Larry Key, and Key then lobbed a pass to Kurt Unglaub in the end zone. FSU 21, NTS 20!

Earlier, on that very cold Saturday afternoon, with only 3,850 fans

in attendance, Jimmy Black tied the score 7-7 in the closing seconds of the first half with a 9-yard pass to Ed Beckman.

Early in the second half, Black hit Unglaub on a 91-yard scoring play, but Cappelen's kick was wide. NTS came back with another TD, but the kick was wide. As the quarter ended, the score was NTS 20, FSU 13.

In the closing moments of the



game, FSU came back to win it 21-20, another cliff hanger.

Coach Bowden was enthusiastic about the win. Clad in a garnet sweater with gold slacks and a gold turtleneck, he described it, "Well, it really was a great win for us, going out there and playing under the worst conditions you could have. I never played in a game like that! I'm sure none of my boys have and may never again. Up north when it snows like that they either scrape the field or have canvas over it . . . the field may be a little damp but you never have snow on the field. But Saturday about five inches of snow had accumulated and they had no way of removing it."

Bowden was high in his praise for quarterback Jimmy Black. "Jimmy Black was the spark coming in to this one; anybody who could throw the ball on a day like that is just unbelievable. He just went back and scrambled until somebody could get open and then he'd throw a perfect pass and our receivers had their best day . . . they didn't drop any passes that were to them."

It was pointed out to Bowden that in the last two games (Southern Mississippi and North Texas State) two touchdown scoring passes were completed which erased the old 85-yard record held by Barry Smith.

Bowden said, "It was a great catch by Unglaub, and, of course, a great throw by Black and our offensive line gave them great protection. It was a fantastic play under the circumstances."

The final score again, FSU 21, NTS 20.

#### Tonight's game against Virginia Tech

Bowden was asked about tonight's game against the Virginia Tech Gobblers.

"Well, Virginia Tech has always been a thorn in the side of FSU. I remember when I was here before we'd go to Virginia Tech with a great football team, and, maybe, they wouldn't have such a good football team and they'd still beat us . . . they've been very tough on Florida State down through the years and I just hope it's time to turn it around."

"Richmond beat 'em last week

and that means the coach will have their attention this week, so they'll be very difficult."

What about the physical condition of the club for tonight's game?

"Well, against North Texas State, Keith Singletary was injured and did not make the trip, Woolford did not make the trip and Paul Philippy did not make the trip because of injuries and, uh, Joe Camps might have played about one play and that's about all."

"We came out of the NTS game with no injuries except for Jimmy Black who was hampered somewhat. He got hurt early in the game but didn't know it because it was so dad-blamed cold . . . it's just a pulled muscle. Going into the Virginia Tech game we should be in pretty good shape physically."

#### And, what about the Seminoles next year?

With the last game of the 1976 season scheduled for tonight, what can Seminole fans look forward to next year? A premature question? Probably. But Bowden had some thoughts on this when he was interviewed in his field house office last Sunday.

We pointed out that statistics do not always tell the entire story. FSU will wind up with a losing season but there are several areas that are encouraging. How does Bowden evaluate this year, looking at next year?

"Well, this past year there were only two games that I felt really bad about; one was Miami and the other was Clemson. To get beaten as bad as we did by Miami was very disappointing. Miami deserved to win, but not by that kind of score. Now the Clemson game I felt like we should've won."

"Now the fact that we've had a losing season disappoints me but, yet, I look at the effort of our boys and we've got a lot of these boys coming back next year, so I sure hope we can be improved."

Bowden went on to talk about the many freshmen he's played this year. "I feel this is very encouraging, because now these boys have a year under their belts, rather than not having a year under their belts. But, we'll probably have to play freshmen again next year because we're losing, y'know, thirty-some seniors. It

looks like we'll have to scramble again next year with youngsters we've got coming back. Then—I hope we're on sound footing so it will be harder for freshmen to play for us the year after that."

Bowden was lavish in his praise for Seminole fans and their support throughout the season. "I really appreciate the way they stayed behind us. Their enthusiasm has meant a lot to us, and especially during the Homecoming game. Our student body, especially, was unbelievable. When we were getting beat, uh, by seventeen points, they stayed up and cheered and kept their fight and I know it meant a lot to our football team when they were able to pull that football game out for them."

"I think our fans and their support have been excellent and just that—soon—we can give 'em a winner. Next year's the year!"

#### A final look at last week's game

Some of the stats from last week's game against the Mean Green of North Texas State are interesting. Perhaps the most interesting is the 21-20 score when, under the weather conditions, a much lower score would have been expected.

In the air, FSU completed a remarkable 12 out of 18 for 192 yards. North Texas State attempted only 9 passes, completed only 4 of those for 44 yards. Unglaub caught 4, Key 3 and Beckman 2. Barnes, Leggett and Thomas had one each.

On the ground, FSU rolled through the snow for 151 yards, NTS, perhaps more used to that weather, accumulated 180 yards. For the Seminoles, Key gained 89 yards, Leggett 37, Thomas 18, Black 8 and Lyles 7.

Bill Duley, despite fumbling a snap from center on one play, averaged 42.6 yards a punt. FSU kicked four times, NTS seven times.

The cold weather really showed up in the fumble statistics. The Tribe fumbled seven times, losing five of them. The Mean Green fumbled only four times and lost just one of them.

Despite the snow and cold, FSU was penalized only one time. NTS, however, had the flag thrown four times.

## THE FSU SEMINOLES QUARTERBACKS

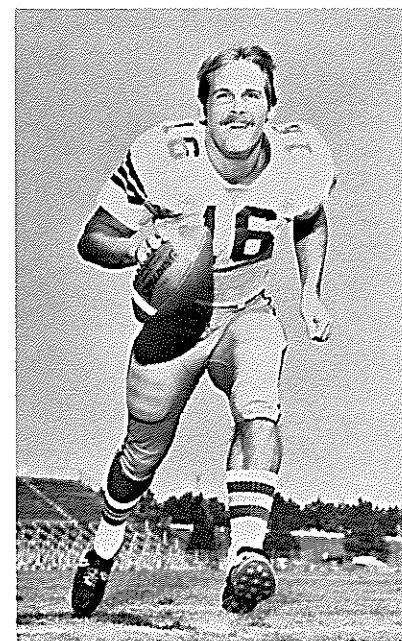

# 16, Jimmy Black

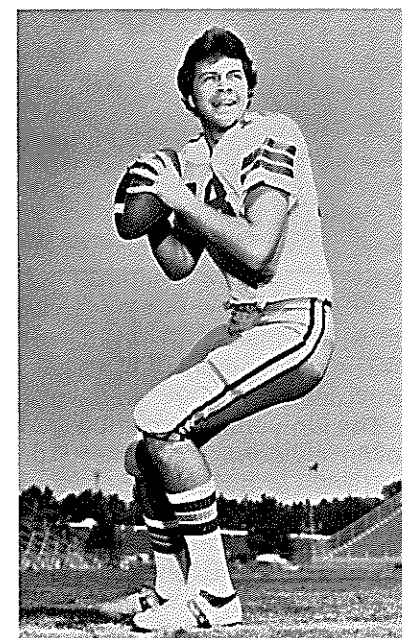

# 18, Clyde Walker

# Palmer-Harrell Buick

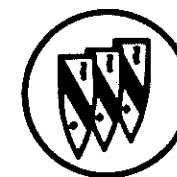
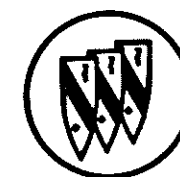

We're here to serve YOU.

3106 W. Tenn.

576-6136



LOWEST TRAVEL PRICES AROUND!

## GO SEMINOLES AND GO WITH LPO TRAVEL

RUSSIA — MANY DEPARTURES (from N.Y.C.)

- \*All Inclusive Tours
- \*All Meals, Hotel, Entertainment, Etc.
- \*Rnd. Trip Air
- \*\$559-\$659 Double Occupancy, depending on Departure

SEPT. 28 DAKAR, AFRICA — MANY DEPARTURES (from N.Y.C.)

- \*Rnd. Trip Air
- \*Deluxe Hotel
- \*Many Sidetrips Available
- \*\$575-\$675 Double Occupancy, depending on departure

MANY OTHER BARGAINS — CHECK WITH US BEFORE YOU GO. MAKE YOUR RESERVATIONS NOW. SPACE FILLS FAST — CALL 644-6710 OR COME TO UNIVERSITY UNION ROOM 250.

SPECIAL FLIGHTS TO EUROPE

- \*Leave any Saturday from Miami
- \*Reputable Carrier
- \*Return any Sunday up to 1 year.

ROME — \$400, MADRID — \$375

LUXURY CRUISE — BARGAIN PRICES DEC. 11-18, 1976 (will run again in March 1977)

- \*8 Days, 7 Nights
- \*Visit Montego Bay, Port Au Prince, Puerto Plata, & Freeport
- \*From Miami
- \*Pool, Casino, etc. on Board
- \*Gourmet Meals included

LOW STUDENT RATE — \$319 — 2 per room, all inclusive

NON-STUDENTS — \$465 per person, 2 per room, \$475, 1 per room

VAIL, COLORADO — DEC. 12-18

- \*7 Nights Accommodation
- \*Rnd. Trip Air (from Atlanta)
- \*Your Choice of Deluxe Accommodations at Luxurious Vail Manor Lodge.
- \*6-Day All-Lift Pass
- \*Welcome Party & Walk to Lifts
- \*Heated Pool & Saunas

4 TO A FULLY EQUIPPED EFFICIENCY APARTMENT — \$359.00 per person

2 TO A HOTEL-STYLE ROOM — \$359.00 per person.

LPO



# VIRGINIA POLYTECHNIC INSTITUTE AND STATE UNIVERSITY

Virginia Polytechnic Institute and State University began its second century of service to the state, nation and world in 1972. Founded as Virginia's land grant university, Virginia Tech—as the University is popularly known—has the largest resident enrollment in the state with more than 19,000 students.

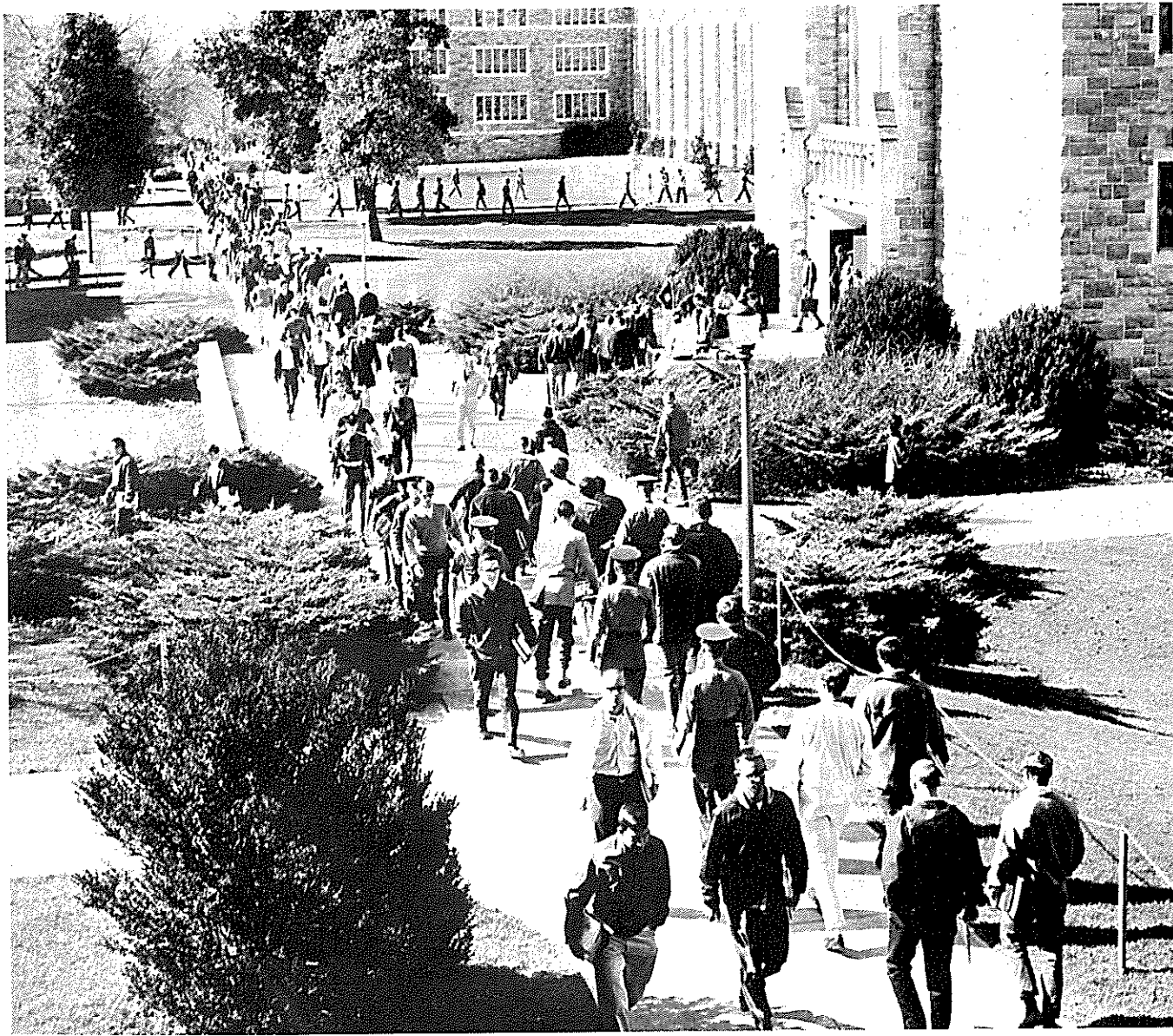

A typical campus scene at Virginia Tech

Tech's campus, acknowledged as one of the nation's most beautiful, includes 85 principal buildings. Among them are the Carol M. Newman Library, with more than 800,000 volumes; the modern Squires Student Center; Lane Stadium, seating 38,000 and the 10,000 seat Tech Coliseum.

Serving the student body are more than 1,000 faculty

members, 67 per cent of whom hold the doctorate. Virginia Tech offers an outstanding university-level education that is geared to meet the challenges of today's knowledge explosion. In addition, the University serves the state and the nation through its Extension Division (the off campus educational arm) and the Research Division (respon-

sible for fostering the growth and enhancement of research activities).

The University is composed of seven academic colleges: Agriculture and Life Sciences, Architecture, Arts and Sciences, Business, Education, Engineering and Home Economics.

Undergraduate work leads to the Bachelor of Science, Bachelor of Arts, Bachelor of

Architecture, Bachelor of Landscape Architecture or Bachelor of Technology degree. Each program of study includes liberal amounts of basic sciences, humanities and other electives to provide a broad education and a strong base for an effective life as a useful citizen.

Graduate work is offered in more than 65 fields of study leading to the Master of Arts, Master of Accountancy, Master of Business Administration, Master of Forestry, Master of Science, Master of Engineering, Master of Architecture, Master of Urban Affairs, Master of Urban and Regional Planning and Doctor of Education. Programs are offered in more than 40 fields leading to the

Doctor of Philosophy degree.

Virginia Tech is located in Blacksburg, Virginia with a population of 24,000. It's 2,100 feet above sea level in the Allegheny mountains, 38 miles west of Roanoke.

The official University colors worn by Tech athletic teams are Chicago Maroon and Burnt Orange. Those colors were worn for the first time on October 20, 1896 in a football game against Roanoke College. A committee chose the colors—so the story goes—because they "made a unique combination not worn elsewhere" at the time.

There are two nicknames given to Tech athletic teams, both used with about the same frequency, "Gobblers" and "Hokies".

Although the turkey gobbler has been adopted as the team mascot, the "Gobbler" nickname came to be applied to Tech teams in an entirely unrelated manner. Prior to 1909, the non-athletics and the athletes ate in the same dining hall, but at different tables. The athletes, at their special training tables, received a more abundant diet and were kidded by the non-athletes for "gobbling" their food.

"Hokie"? Well, that's something else. It came from a cheer made up by student O.M. Stull in 1896. He said the word had no special significance, was just an attention getter. When the "Gobbler" fans cut loose with a "Hokie" cheer, it does get attention!

## Virginia Tech Head Football Coach JAMES A. (JIMMY) SHARPE

Jimmy Sharpe, 36, once headed toward a career in personnel management, is the personable mastermind who, during the past two seasons, has revived Virginia Tech's previously sagging football fortunes.



After 15 years - four as a player and 11 as a coach - in Alabama's successful program, Sharpe's initiation as head coach at Virginia Tech started out as a shocking nightmare. The Gobblers lost the first four games of the 1974 season. Since then, the Hokies have won twice as many as they have lost, 12-6.

Promising nothing except that the Gobblers would "work and hit", Sharpe never let up in building a winning edge.

Prior to the start of this season Tech had won eight of its last nine.

Sharpe's credentials as a fundamentally sound coach and one of the nation's foremost salesmen of a well honed wishbone offense are well established.

"The wishbone puts an element of toughness into the

squad, and therein lies the biggest secret to the Hokies' so far modest but continuing improvement.

Alabama Coach Bear Bryant's original recommendation has proven most accurate. Of Sharpe as a player, Bryant said, "He wasn't very big (as a two-way guard), but he would fight until the final second. He put as much into playing as anyone I've ever seen, and he coaches the same way.

"He is intelligent, is a good coach at the blackboard and on the field, gets a lot out of his players and is a good recruiter.

"He's a hard worker and that's where it all starts."

Sharpe and his wife, the former Anne Alford, are natives of Montgomery, Ala. They have a son, Jay, and two daughters, Shannon and Valerie.

morals of a football team," he insists.

His personal touch as a motivator of team unity is also established. "We're going to communicate" was one of his first assurances to the Tech



# cedars executive center

Rex Enterprises of Tallahassee, Inc.  
Division of Retirement  
Stand & Snack Corp.  
Shuman Development  
Soto, Jan  
Southeastern Realty  
Spero Copier Products  
Stanley Home Products  
Stephens-Harrell Realty  
Stone, Senator "Dick"  
Talley, Herb - Reg. Real Estate Broker  
Tallahassee Title Co.  
Tilley, Morris - Reg. Real Estate Broker  
Tucker, Bill D. - Colonial Life Insurance  
Turning Point Styles  
U.S. Air Force  
Waddell & Reed  
Young, Dr. Kate  
William E. Stamps Publishing Co.  
G. & G. Builders  
Royal Typewriter Co.  
John G. DeLoach Ins. Inc.  
Checkmate Distributors  
C & W Enterprises  
J.P. Realty of Tallahassee, Inc.  
Continental Realty of Fla.  
Continental Homes, Inc.  
James W. Smith, Reg. Real Estate Broker

Acreage Consultants Inc.  
Anchor Realty  
Baldwin, William M. Professional Engineer  
Capital Clean 'N  
Berry Company, L.M.  
Bing Studios  
Businessmen's Assurance  
Coastal States Consultants  
Crossland Timber Co.  
Delouy Cather & Assoc.  
Family Services, Div. of  
Faulk Realty  
Fla. Rock Industries  
Fla. Special Olympics  
Furlong, William C.P.A.  
Golden Hairpin, The  
Hilsmer-Harrison & Associates  
Holt & Boynton, Reg. Real Estate Brokers  
Integon Ins.  
Jett, Robert S. C.P.A.  
Paul Lynn & Assoc.  
Marchant, Travis Campaign  
National Bank Examiners  
Pentecostal Holiness Church  
Poole Engineering Co., Inc.  
Psycho Educational Consultants  
Real Estate Financing

We'd like to take this space  
to salute those businesses  
who enjoy the easy  
life with us.

# FLASHBACK

A flashback in time to the game played November 11, 1967. It was a high scoring game with Florida State coming out on the long end of a 38-15 score against Virginia Tech.

In 1967, then as now, the final home game of the season for the Seminoles was against the Gobblers of Virginia Tech. At this time in the 1967 season, the Seminoles were looking for a sixth straight win.

Grant Guthrie put the Tribe out front early in the game with a 45 yard field goal. In the second period, Bill Cox pulled in a Kim Hammond pass and scampered into the end zone with the first of FSU's many touchdowns of the day.

Leading 10-0 at the half, the Seminoles quickly expanded the margin as Hammond hit All-American Ron Sellers with a 75 yard bomb. Sellers made a spectacular run into the end zone, eluding Tech's All-American safety Frank Loria. But, the Gobblers narrowed the gap to 17-7 with an Al Kincaid pass. Then, Bill Moreman hit Sellers on the fullback option play for another FSU score. A pass interception by Chuck Eason set up another FSU score moments later when Hammond lofted a 10 yard aerial to Sellers.

Edwards added another touchdown for Tech before the end of the third period and Kincaid was successful with a two point conversion to make the score 31-15.

In the final period, Hammond found Cox again for a 13 yard scoring play and Guthrie added the PAT for a final score of FSU 38, Virginia Tech 15.



Grant Guthrie.

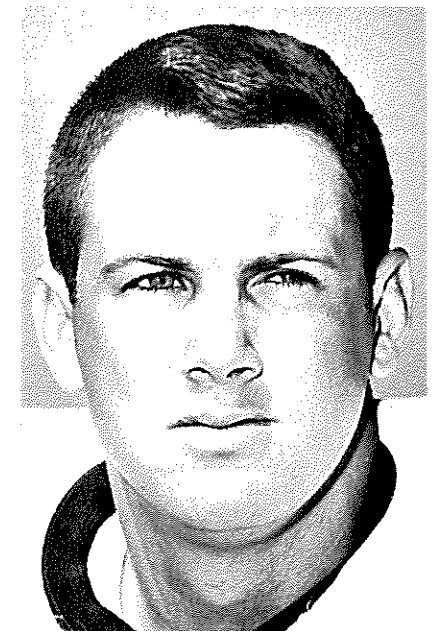

Kim Hammond

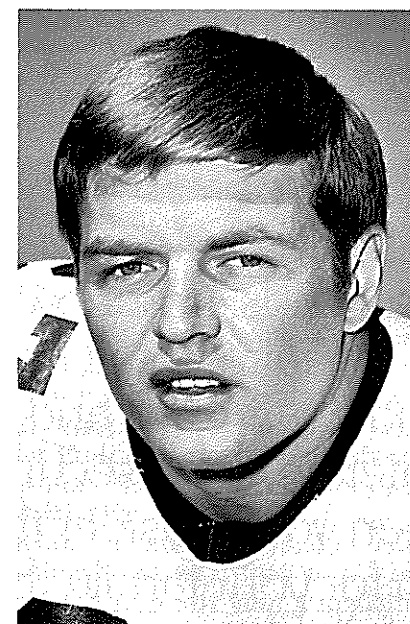

Billy Cox

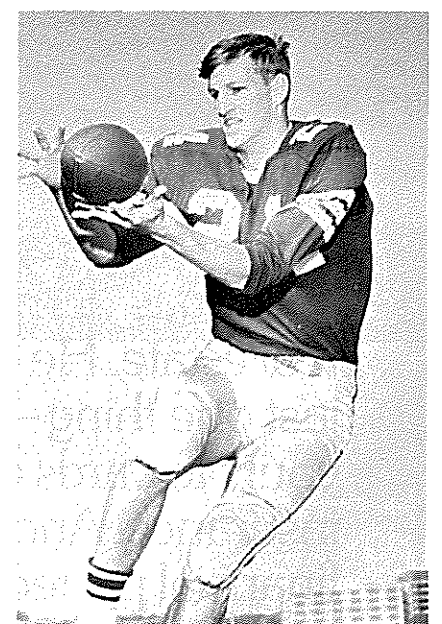

Ron Sellers

The game for our next "Flashback" has not been determined at this time. However, we'll tell you now that it will be in SEMINOLE SIDELINE '77 for FSU's first home game of the season in 1977, September 24 when the Seminoles play Miami.



# Life insurance specialists.



LLOYD C. BUTLER



CHARLES G. ROBINSON



TRAVIS E. BURDETTE



HOWELL WADSWORTH  
CLU



H. DAVID TALTON



FRANKLIN C. BLOW

## One reason you can rely on a New York Life Agent for all your life insurance needs.

A New York Life Agent doesn't sell automobile insurance or mutual funds, homeowners' policies or real estate. He or she makes a full-time career of doing just one thing—guiding families and businesses like yours towards greater financial security through life insurance. And when you consider the importance of financial protection for your family, that's a good thing to remember. Carefully chosen, thoroughly trained, these are among the full-time career New York Life Agents in this community—they're good people to know.



We guarantee  
tomorrow today.

## THE PRESIDENT'S MESSAGE



Dear Seminole Fans:

Welcome to Florida State's Doak S. Campbell Stadium, where support from the bleachers and the sidelines is, though friendly, among the most partisan in the South. When one of our teams takes the field, the spectators are assured of an exciting contest, no matter the outcome. The aspirations of the Seminoles have always been high, and that is true this year more than ever. I know that Coach Bowden and his players are grateful to you for your spirit and loyalty, and I join them in this feeling.

Because of the reduction in state monies for intercollegiate athletics, it has been up to our Seminole supporters—alumni, faculty, staff, students, friends, boosters and benefactors of all ages and from all walks of life—to sustain the fighting strength and spirit of Florida State teams through their generous financial contributions. For this support, and for their enthusiastic attendance at the many and varied sports events that Florida State offers each year, the University is indebted to its friends.

Florida State is an outstanding school in many ways, but only because of the high caliber of the people who make it that way. I am confident that the University will continue to merit your friendship and encouragement for years to come.

Sincerely,

*Bernard F. Sliger*

Bernard F. Sliger  
Interim President





**YOU'RE  
HEADED  
IN THE  
RIGHT  
DIRECTION!**

Bruce McIver  
Registered Real Estate  
Broker



**Southeastern**

Realty And  
Properties, Inc. Investment

2639 North Monroe Street  
Tallahassee Florida 32303  
Suite 120A  
Cedars Executive Center  
(904) 385-0169

## METRO CONFERENCE ADDS FSU BASKETBALL

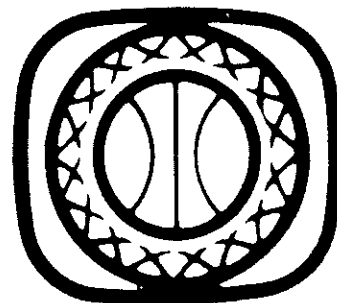

Florida State currently plays its games in Tully Gym which seats only 3,500. Construction is about to begin on the new 12,000 seat Tallahassee Civic Center and officials are hopeful the Seminoles will be playing in it by 1978.

Durham also acknowledged the strong role that the University administration played in helping secure the conference berth. "We are certainly appreciative of the support and effort of the administration," he said.

"Without the concentrated effort of Athletic Director John Bridgers and Dr. Steve McClellan we would have never reached this reality."

McClellan, Vice President for University Relations, underscored the many advantages the Metro Conference membership will present to the University.

"Of course the financial advantages are numerous. The prospect of a large new home arena coupled with a strong conference schedule and the rivalries it will present should mean outstanding attendance for basketball.

"There will also be additional revenues coming from the Conference tournament and a probable Conference TV package. But even going beyond the financial picture, a strong conference tie-up like this will mean a great deal of additional exposure for Florida State University.

The Seminoles will be no stranger to the Metro Conference teams. The overall record in basketball against all six league charter members is 26-26. Under Durham's guidance, the Seminoles are 20-14

against league foes.

Florida State holds a 10-8 advantage over Georgia Tech, is 6-2 against Tulane and 1-0 against St. Louis. Cincinnati holds a 2-1 mark against the Seminoles, while Louisville has won four of five encounters and Memphis State 11 of 18.

Louisville (Jan. 3 at Louisville) and Memphis State (Jan. 15 at Memphis) are both on this year's Florida State schedule.

Although the Seminoles have traditionally been an independent in athletics, the conference affiliation will not be the first for the University. During the school's formative years of modern intercollegiate athletics in the late 1940's, FSU was a member of the old Dixie Conference.

The history of Florida State University dates back to 1857 when it was founded as the Seminary West of the Suwanee. The University enjoyed a brief athletic history early in the twentieth century with only very sketchy records remaining from football schedules in 1902-1905.

By 1905 the state legislature reorganized the university system and the Tallahassee school became Florida State College for Women, a status it retained until the close of World War II.

In 1947 the college became co-educational and renamed Florida State University. It played its first athletic competition that fall in football.

FSU is now one of nine institutions in the State University System and its athletic program as well as its academic area is one of the more highly regarded in the nation.

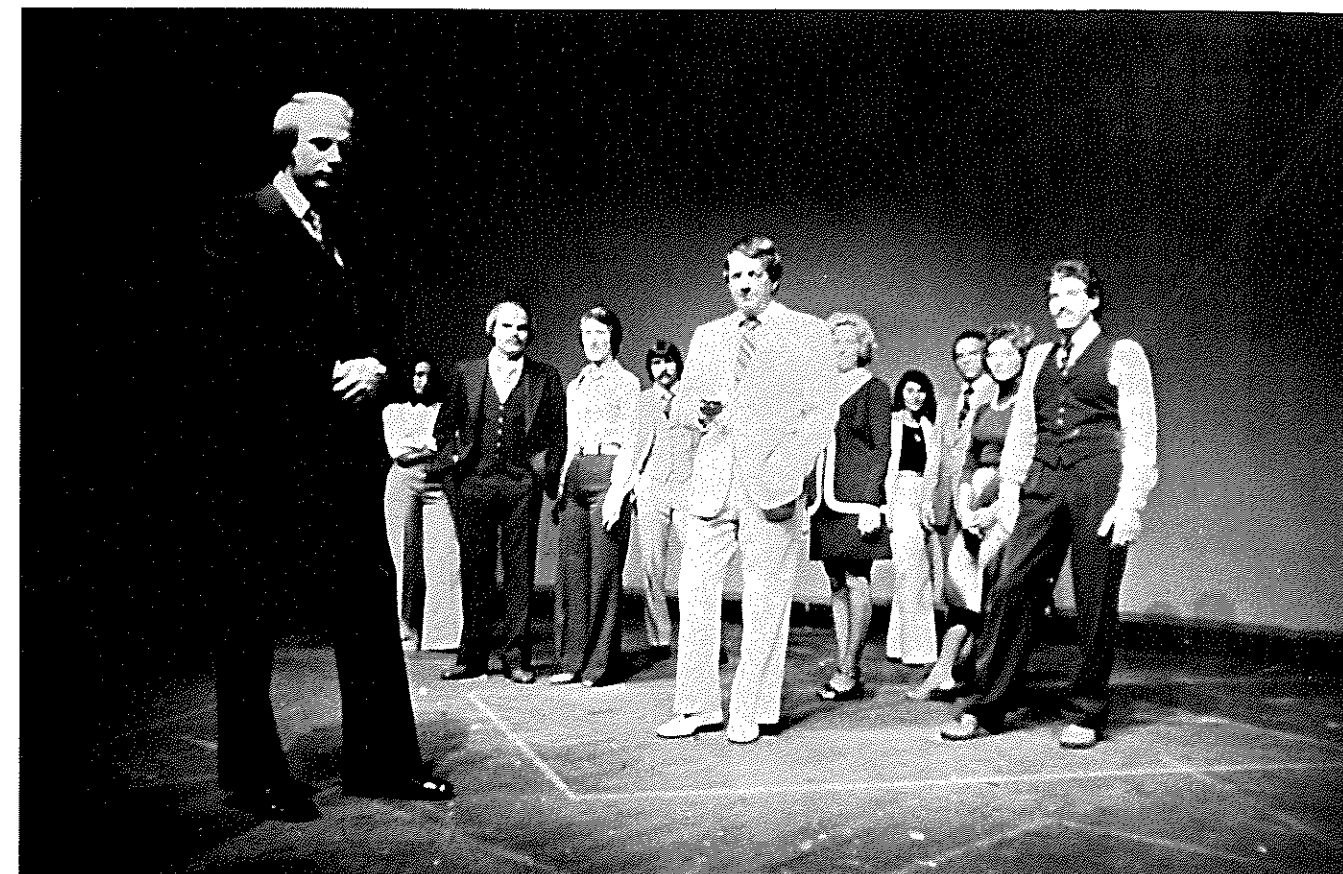

## We're more than just a one act play.

Even though we've been in business for just one year, our "cast" already includes professional writers, editors, photographers, graphic artists, public relations experts, radio and television specialists, personalities, marketing and distribution specialists, typesetters, and a full clerical staff.

Not only do we publish SEMINOLE SIDELINE '76 for the home football games, BUT also...

- \* THE NORTH FLORIDIAN monthly magazine
- \* TALLYTOWN daily newspaper
- \* The FSU Alumni Association bi-monthly magazine FOCUS
- \* Tabletop Advertising's "IT BEGINS WITH BOWDEN" for leading restaurants
- \* Not to mention the production of sales brochures, business cards, logos, stationery, envelopes, and speeches; even T-shirts and sweatshirts.

For a turn-key advertising, public relations, sales, marketing or publication campaign, drop by and have a cup of coffee with us! (Incidentally, we produce coffee cups too).

## THE STAMPS ACT

W E. STAMPS PUBLISHING CO., Inc. TABLETOP ADVERTISING Inc., THE NORTH FLORIDIAN, TALLYTOWN DAILY, THE STAMPS ACT OF CREATIVE ADVERTISING

Cedars Executive Center, 2639 North Monroe, Tallahassee, Florida, Suite B-230, 904/386-5128



# BOOSTERS

The FSU Seminole Boosters, Inc. was formed in January, 1974 to assume the impressive, if not monumental, task of securing voluntary and private financial support for the Florida State University intercollegiate athletic program. While most visible and usually associated with the football season, the Boosters actually support the entire athletic program, football, basketball, baseball, track and field, swimming, tennis, golf and women's athletics.

The Boosters have had three chairmen since organizing in 1974; Lou Hill of Tallahassee was the first chairman, he was succeeded by Doyle Pope of Quincy. The current Booster chairman is George Langford of Tallahassee. Other officers this year: Dr. Doug Henderson, secretary; Tom Kinnebrew, treasurer; Jim Smith, Alumni Association representative; Charles Gardner, chairman of the Committee of 100.

The executive director of the Boosters is Andy Miller, whose soft southern drawl belies the intense activity and frantic schedule he follows in directing fund raising activities.

"While our ultimate goal is raising funds for student athlete scholarships," says Miller, "we are interested in working with anyone who is striving to improve the status of intercollegiate activities at Florida State."

"We have, or are, developing programs that can involve all the friends of Florida State University, no matter what their status and we urge those friends to contact this office."

The local Booster Club and the Committee of 100 has sponsored the Spring Garnet and Gold Game and barbecue, the Seminole Celebrity Golf Classic, the annual Ticket Blitz-Booster Drive and various other projects.

However, Booster activities are neither confined nor limited to the greater Tallahassee area. There are active booster clubs in Jacksonville, Escambia county, Tampa, Orlando, Miami, Lake City, Gadsden county and Atlanta. These clubs arrange charter bus trips to games, assist coaches in recruiting, have regular meetings with game films and raise funds in their area.

Benefits to contributors to the Boosters include:

- \*Contributions are tax deductible to the maximum allowed under current IRS regulations.
- \*Members receive a periodic newsletter.
- \*Members receive ticket priorities.
- \*Reserved parking



George Langford, chairman of FSU's Seminole Boosters



TOP ROW [L-R] Charlie Hill, vice chairman; Dr. Doug Henderson, secretary.

BOTTOM ROW [L-R] Tom Kinnebrew, treasurer; George Langford, chairman; Andy Miller, executive director.

## LIFETIME MEMBERS

Mr. Bill Cartee

Mr. Charles Cobel

Mr. Syde Deeb

SEMINOLE SIDELINE '76

# TOMAHAWK CLUB \$1,000 SCHOLARSHIP

Southern Electric, Inc.  
Mr. Clyde Spencer  
Bill McKemie Chevrolet  
Mr. John Mettler  
A.B. Dick Products  
Albritton-Williams, Inc.  
Mr. Charles H. Alford  
Dr. Eugene C. Alver  
Aluminum Fabricated Products, Inc.  
Dr. Richard Baker  
Mr. Ben Bailey, III  
Barrett, Daffin & Figg  
Barnett Bank of Tallahassee  
Bell Chevrolet  
Bertha Cooke, Inc.  
Bill's Bookstore  
Bill Peacock Chevrolet  
Mr. Conrad C. Bishop, Jr.  
Coach Bobby Bowden  
Brown Derby of Tallahassee  
Mr. P.A. Browning  
Barnett Bank North  
Buddy's Sporting Goods  
Burns, Kirkley & Williams  
Dr. Emory Cain  
Mr. C. Malcolm Carlisle  
The Carpet Shop  
Central Heating Consultants, Inc.  
Cascade Mobile Home Park, LTC  
Chenoweth Distributing Company  
Cliff Burns Insurance  
Mr. Clay Cogburn  
Coleman Sales  
Concrete Products  
Dr. Jim Corn  
Mr. Manuel Corral  
Cosby-Langston Development Corporation  
Colonial Funeral Home  
Daniels Lumber Company, Inc.  
Dr. Gene Davidson  
Days Inn  
Mr. Robert Dove  
Mr. J. Kinson Cook  
Dr. Evan Dussia  
Ellis National Bank  
Equity Resources, Inc.  
Faircloth Ford  
First Federal Savings & Loan Association  
Florida Federal Savings and Loan  
Fryer-Thomas Motor Company  
Gabor Insurance Agency  
Mr. B. Kenneth Gatlin  
Griffin Furniture Company  
Dr. Tom Haney

SEMINOLE SIDELINE '76

Yarbrough Cadillac-Oldsmobile, Inc.  
Miller Chevrolet  
Mr. W.L. Montague  
Mr. Sonny Hines  
Holiday Inns of Tallahassee  
Holiday Inn of Thomasville  
Hubie's Restaurant  
ITT Commercial Development  
Dr. Royce Jackson  
Drake Management, Inc.

## PATRON

Mr. Louis Hill  
Flagship Peoples Bank

Mr. Tom Kinnebrew  
Kinnebrew Motors

Mr. Richard Gardner  
Sun Federal Savings and Loan

Mr. J. Harvey Hill  
Western Sizzlin

Mr. Richard Wolfe

Contribution of a Friend  
Contribution of a Friend  
Contribution of a Friend  
Contribution of a Friend

Mr. Charles Cobb  
James Roscoe Anderson  
Royal Sandwich Co.  
Phil Shaw  
John Olson, C.L.U., Inc.  
Jefferson County Kennel Club, Inc.

Jax Liquors, Inc.  
Mr. John Kirk  
Mr. Roger L. Laney  
Landrum and Associates  
Leon Realty  
Mr. Jack Locklin  
Dr. J. Stanley Marshall  
Mr. H.E. McClain  
McGregor's  
Dr. Doug Henderson  
Dr. Robert G. Hildreth, Chiropractor  
Mr. Roger G. Kerrigan  
Hilton Hotel of Tallahassee  
Mr. Ron W. Moore  
Mr. Ralph Morang  
W. E. Stamps Publishing Co., Inc.

Publix Super Markets  
Rep. Ronald Richmond  
Midyette-Moor Insurance Agency, Inc.  
Moore Concrete Products Company  
Dr. Coyle E. Moore  
Hammons Equipment Sales & Leasing  
Dr. Eugene Nichols  
Nic's Toggery  
Mel Pope

Killearn Properties, Inc.  
Mr. Ray McClain  
Myers New Steel & Metal  
Nat Polak Insurance  
Niagara Wires  
Northwood Mall Merchants Association  
Palmer-Harrell Buick, Inc.  
Mr. Julius F. Parker  
Patronis Brothers, Inc.  
Mr. Doyle Pope  
Mr. Michael E. Pou  
Proctor & Proctor, Inc.

Ratliff Ford Motors  
Mr. Burt Reynold  
Ryals Lee Sales Company  
Mr. Bob Shackleton  
Silver Slipper, N.  
Dr. Bernard Soto  
Mr. Bruce McIver, Southeastern Realty  
Southernaire Motel  
Stafford Jewelry Company  
Standard Oil Company  
Mr. Ron Swaine  
Tallahassee Builders Supply  
Tallahassee Ford Motors  
Tallahassee News Company, Inc.  
Talquin Electric Cooperative, Inc.  
Mr. Harold Taylor  
Terry-Rosa Hardware  
Thompson, Wadsworth, Messer, Turner & Rhodes  
Turner's  
Van Brunt & Yon, Inc.  
WGLF-WANM  
WM Bishop Consulting  
WS Lee Company, Inc.  
Mr. J.C. Whatley  
Wheeler Builders Supply, Inc.  
Mr. Dan Whitehurst  
Wholesale Foods, Inc.  
Williams Construction, Inc.  
Williams, Cox, Weidner & Cox  
Mr. A's Mendleson's  
Woodville Lumber Company



# HALF SCHOLARSHIP DONORS

Dr. Donald O. Alford  
Alligator Point Marina, Inc.  
Mr. John D. Amiss  
Baker Brothers, Inc.  
Barnaby's  
City National Bank  
Roger Parcell  
Don Stockton  
Mr. Ted Baumgardner  
Bellflower Marine  
Mr. C.H. Belvin  
Dr. John F. Bemby  
Bernard's Surf  
Bevis Funeral Home  
Mr. John D. Bridgers  
Capital Plaza, Inc.  
Mr. J.E. Carter  
Catledge & Sanders  
Mr. Rainey Cawthon  
Central Telephone Co.  
Citizens Commercial  
Citizens Bank and Trust Company  
Mr. Thomas L. Cox, Jr.  
Deltona Corporation  
Mr. and Mrs. Mitchell N. Drew  
Elberta Crate & Box Company  
Mr. Colin English, Sr.  
Flint River Mills  
Florida Power & Light  
Florida State Bank  
Mr. William H. Gardner  
Mr. Jack Gillis  
Mr. Ray E. Green  
Mr. Tom Hagar  
Mr. Jackie Hardy  
Mr. Emmett C. Harrison  
Holiday Inn of Ft. Walton  
Mr. Nelson A. Italiano  
Jackson-Cook, Inc.  
Mr. Jim S. Kimbrell  
Mr. Carroll Lance  
Lindy's Fried Chicken  
McDonalds  
McGowan Electric Supply Co.

Barineau Cabinet Company,  
Inc.  
E.C. Allen  
Pulse, Inc.  
Herbert W. Talley  
Driftwood Motel and Restaurant  
Michael Alderman  
Capital City Second National Bank  
Central Telephone Company  
Southern Bell Telephone  
and Telegraph  
Southern Testing and Engineering  
Winn-Dixie Stores  
Capital Venture Corporation  
James C. Brim, Jr.  
McKenzie Tank Lines  
Meadow Gold Ice Cream  
Mr. Harry M. Middlebrooks  
Millard J. Noblin Realty, Inc.  
Moon's Jewelry  
Mr. Robert T. Gravely  
Mr. Robert C. Parker, Jr.  
Nic's Toggery, Inc.  
Mr. Barry Ottinger  
Mr. Ted J. Ouzts  
Mr. William D. Owens  
Peninsular Sign Company  
Quincy State Bank  
Mr. W.B. Reddoch  
Richardson Law Offices  
Ro-Mac Lumber & Supply, Inc.  
Southeastern Surgical Supply  
Southern Bell T & T  
Spearman Distributing Company  
Southern Testing & Engineering  
Mr. Carlos Stone  
Dr. John W. Sullenberger  
Sunshine State Dairymen's  
Cooperative  
Mr. James Thompson  
Mr. and Mrs. Thomas C. Tolbert  
Mr. and Mrs. Robert M. Walker  
Ware Oil & Supply, Inc.  
Mr. Robert C. Webster, Jr.

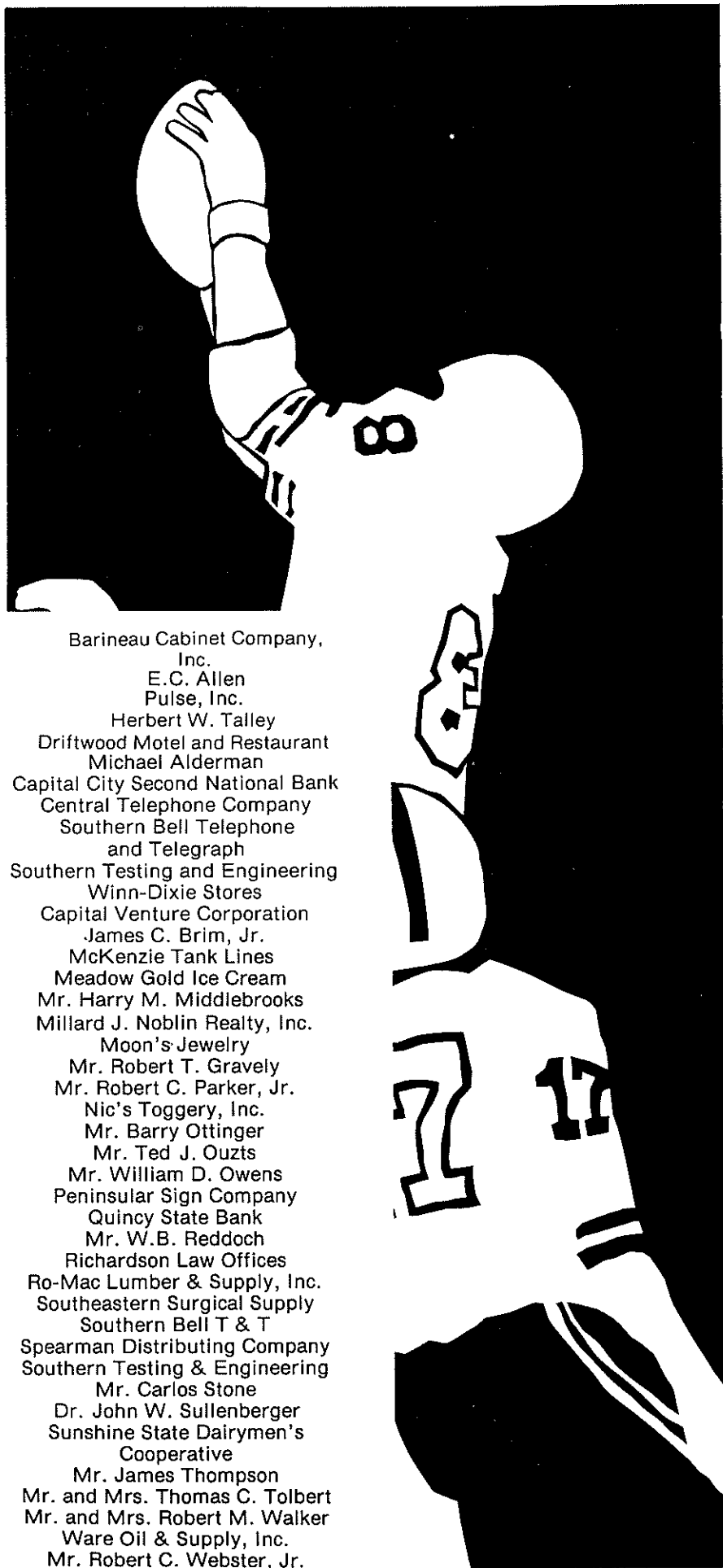

SEMINOLE SIDELINE '76

# QUARTER SCHOLARSHIP DONORS

Mr. Cleveland Jinks  
Mr. Leslie Pendleton  
Mr. E.N. Kohrman  
Dr. Nelson H. Draeft  
Mr. Richard P. Lamb  
Dr. Robert E. Lee  
Mr. Sanford Lovingood  
Mrs. Broward McClellan  
Cpt. George P. McGee  
Mr. and Mrs. Leslie McLeon, Jr.  
Mr. J.F. Mahaffey  
W.W. Mahaffey  
Mr. William Mangham  
Marsh-Lillot Agency  
Mr. Charles T. Maultby  
Mr. John Maultsby, Jr.  
Dr. David Miles  
Mr. Peter W. Mettler  
Mr. Andy Miller  
James L. Miller  
Mr. Everett Morrow  
Mr. Robert D. Morgan  
Mr. A.D. Musgrove  
Harry A. Mullikin  
Mr. Kerry J. Nahoom, Sr.  
Mr. Jerry P. Kelly  
Mr. Frank Nelson  
Mr. F. Perry Odom  
Mr. Felix Parham  
Mr. Jerry Parker  
Dr. Glenn Padgett  
Mr. Les Pantin  
Mr. Joseph V. Parramore  
Mr. Tom Peavy  
Peacock Electric, Inc.  
Mr. Ed Maschetti  
Mr. Leonard Pepper  
Mr. Gerald Phillips  
Mr. and Mrs. James M. Priester  
Mr. James H. Prine  
Psycho-Education Consulting, Inc.  
Dr. James E. Pumphrey  
Dr. Hillard R. Reddick  
G.W. Reed  
Mr. and Mrs. Richard w. Robert  
Mr. Lawrence Roberts  
Mr. Dixon G. Robinson  
Mr. R.J. Roble  
Mr. J.B. Roddenbery, Sr.  
Mr. Karl L. Roesch, Jr.  
Mr. John Rogers  
Mr. John M. Sansom, Sr.  
Vassar B. Carlton  
Ray Bryant

SEMINOLE SIDELINE '76

Mr. Edward J. Sessions  
Mr. W.P. Shelley, Jr.  
Ms. Jenny Sims  
Dr. John Simpson  
Slade & Darnell Adjusters, Inc.  
Mr. James H. Slappey  
Dr. Robert M. Snider  
Mr. Ed Stacker  
Mr. J. Kenneth Stafford  
Mr. F.E. Steinmeyer, III  
Ms. Frankie Strickland  
Suburban Salons  
Tallahassee Coca-Cola  
Tallahassee Grocery  
Tallahassee Welding & Machine Shop,  
Inc.  
Dr. W. Forrest Taylor  
Mr. Giles M. Toole  
Dr. F. Eugene Tubbs  
Mr. Richard D. Turk  
Mr. Ira S. Valentine  
Mr. Ken Van Assenderp  
Mr. Roland Von Goben, Jr.  
WTAL  
Dr. Edward K. Walker and  
Dr. Wyatt Taylor  
Dr. Harold W. Ward  
Mr. John G. Watkins  
Mr. Norman V. Watson  
Weaver Oil Company  
Mr. Floyd Whiddon  
Mr. Barry A. Whilden  
Mr. Hal Williams  
Dr. John L. Williams  
Mr. L. Lee Williams, Jr.  
Mr. Don Willis  
Mr. Tom Woodruff  
Mr. Frank Worth  
Mr. Richard C. Wynne  
University Rexall Pharmacy  
Mr. L. Everett Yarbrough  
Mr. Earl W. Young  
James C. Bassett  
Larry S. Brock  
Capital Car Care Center  
Bill H. Bell  
William M. Bishop  
Curt Craig  
Hanson, Wood and Hoel  
Robert G. Holt  
Wade L. Hopping  
Harry A. Mullikin  
Morgan Electric  
Marsh-Lillot Agency  
McClelland Oil Co.  
Robert D. Morgan  
Kerry J. Nahoom, Sr.  
Frank Nelson  
B.O. Padgett  
Peacock Electric, Inc.  
J. Marion Pichard  
Suburban Hair Fashions  
Symon, Ryals and Associates  
Dr. F. Eugene Tubbs  
L. Everett Yarbrough  
Capital Consultants  
Boyce Ezell  
Georgia-Pacific Corp.  
John Stocks  
The Unquairt family  
Dell Electronics  
Mr. J. Block Smith  
Mr. Robert Asbell  
Mr. Phil Brimer  
Mr. Jon Shebel  
Mr. Hurley Rudd  
Mr. Robert M. Bailey  
Dr. Marcos H. Barrers  
James C. Bassett  
Mr. Louis Beall, Jr.  
Mr. and Mrs. Mayes Behrman  
Mr. Bill H. Bell

Mr. Paul E. Bibb, Jr.  
Mrs. Eleanor Boykin  
Mr. William M. Bishop, III  
Mr. Hal Boykin  
Mr. John L. Boyles  
Mr. Cecil H. Baker  
Brinkley Brothers  
Mr. G. Thomas Brooks, II  
Mr. James Burgess  
Mr. Byron Butler  
Mr. C.V. Butler  
Mr. Jan Feinberg  
Dr. Clifford E. Campbell  
Capital Insurance Agency  
Capital Stone Co.  
Lt. Col. Paul W. Capps  
Ms. Dollie M. Carroll  
Mr. Bob Camp  
Mr. J.T. Moore  
Mr. John Manor  
Mr. Burnell Clark  
Mr. Ben L. Clayton, III  
Mr. J.M. Edwards  
Mr. Richard Collins  
Mr. J.O. Cooke, Jr.  
Mr. Ashley M. Costin  
Mr. C.W. Coyle  
Mr. John Danielson  
Fred M. Deed  
Mr. R.E. Dixon  
Mr. F.O. Drake, Jr.  
Mr. Ben J. Dudley  
Mr. Robert Elmann  
Mr. Colin English, Jr.  
Mr. Robert M. Ervin  
Mr. Lee A. Everhart  
Mr. Robert A. Porter  
Mr. Gary Wright  
Mr. Lon Fellenz  
Mr. Carl and Lerow Ferrell  
Ms. Mary D. Findley  
Ms. Earleen Wheeler  
Mr. Gordon and Jerry Gluesenkamp  
Mr. Al Church  
Mr. and Mrs. Claude R. Flory  
Mr. H.P. Ford  
Mr. Charles A. Francis  
Mrs. Roberta French  
Mr. Herman L. Frick  
Hon. Don Fuqua  
Mr. Charles Gardner  
Dr. G.H. Garmany  
Coach Vince Gibson  
Mr. Griff Godfrey  
Mr. Walter Grace, Jr.  
Mr. Tom Green, Jr.  
Mr. David Griffith  
Dr. Taylor W. Griffin  
Mr. Samuel T. Hamilton, Jr.  
Mr. Michael Harbin  
Mr. Jack Harnett  
Mr. W.H. Slappey  
Mr. M. Brooks Hays  
Mr. E.C. Higdon  
Bruce Hinchliffe  
Mr. Charles O. Hinson  
Mr. Ned Hinson  
Ms. Dorothy L. Hoffman  
Mr. Charles Hohne  
Dr. Francis T. Holland  
Robert G. Holt  
Mr. Robert S. Holley  
Capt. Laurie H. Hosford  
Mr. Prentiss Huddleston  
Dr. J.R. Hughes, III  
Mr. John B. Hutt, Jr.  
Ms. Joyce Lewis  
Frances W. Ivey  
Mr. Floyd D. Jordan, Jr.  
Mr. James Kearce  
Mr. Charles Keating  
Keen, O'Kelley and Spitz



**Your Starting Line can be a winner!**  
**Season to Season.**

**BIG  
B**

LAFAYETTE  
MAGNOLIA  
THARPE &  
HIGH RD.  
N. MONROE &  
VIRGINIA  
1100 W. TENNESSEE  
NORTHWOOD MALL  
ADAMS & HARRISON



## WELCOME VISITORS!

Whether you're a fan of tonite's visiting team, a football fan from out of town who came to town for the game, a business visitor to Tallahassee or an old grad back to visit and support the Seminoles...

### WELCOME!

If you're staying overnight, you'll find that Tallahassee has numerous hotels and motels available. These include nationally known operations as well as independent hotels and motels.

If your last visit to Tallahassee was for a football game, you'll find the town has grown considerably. In the past year many new fine restaurants and "fast food" operations have opened in the city. Whether your taste runs to hamburgers and fries or to succulent steaks, superb seafood or exotic foreign dishes, you'll find them plentiful in Tallahassee. Within the pages of this publication are listed many outstanding restaurants, look for them as a guide to fine dining.

What to do? How about a visit to the famed Tallahassee Junior Museum? It's fun for the entire family and is located near the Municipal Airport at 3945 Museum Drive. It's open on Sunday from 2-5, closed all day Monday. Admission is \$1.50 for adults, \$.50 for children and well worth it.

Wakulla Springs is a favorite spot with natives and visitors alike. It's located 14 miles south of Tallahassee and is one of Florida's finest natural attractions. Glassbottom boat cruises are popular and the hotel features an outstanding dining room.

For those of you who'll be in town Monday, check with the Tallahassee Area Chamber of Commerce. The Chamber has literature detailing tours of the city that you can take yourself. And, of course, don't forget to visit the Capitol on South Monroe. Tours of the capitol and its historic exhibits are available on a continuous basis from 9:00 a.m. until 5:00 p.m., Monday through Saturday.

Enjoy tonight's game!

SEMINOLE SIDELINE '76

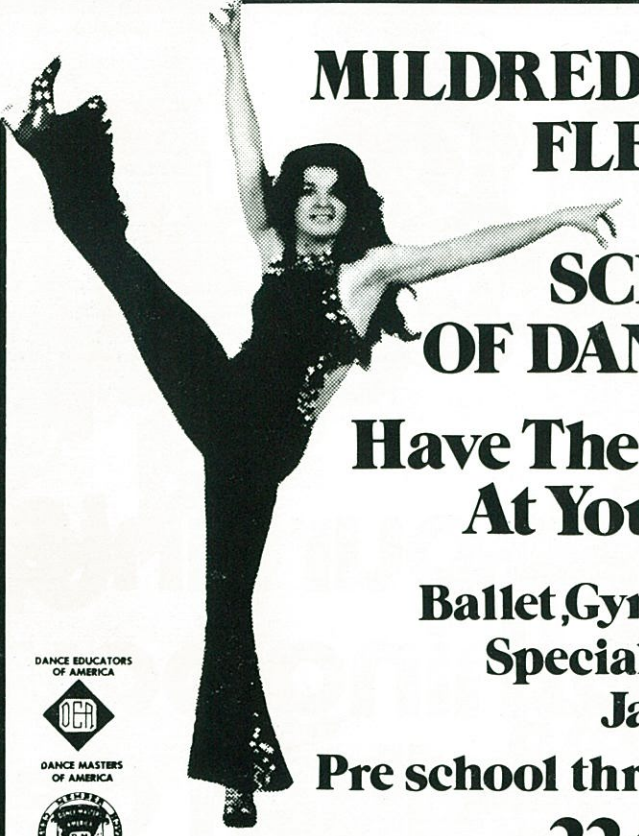

**MILDRED  
FLEMING**

**SCHOOL  
OF DANCING**

**Have The World  
At Your Feet**

**Ballet, Gymnastics  
Specializing in  
Jazz & Tap**

**Pre school thru Adults**

**224-4413**

**Tallahassee Mall and 117 N. Calhoun**

DANCE EDUCATORS OF AMERICA



DANCE MASTERS OF AMERICA



**Higher utility bills?  
we can help.**



**Insulate to save dollars.**

The older the house, the harder it is to heat. And even if your house is only a few years old, you could be wasting a lot of energy and dollars because of inadequate insulation.

Let us insulate your home. And save as much as 30% a year on total heating/cooling costs if your home is uninsulated.

**for an estimate on  
insulating your home call**

**Deep South Insulation Co., Inc.**

**575-2567**



# The Boutique

HAIR FASHIONS INC.

**Visit our unique  
clothing boutique  
& Redken center.**



**1349  
E. Call St.  
Phone:  
877-7095**

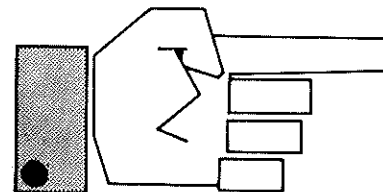

As a service to the fans, SEMINOLE SIDELINE '76 presents this handy list of usefull telephone numbers. Clip it out and place it inside your telephone book on the pages with the Police Department, Fire Department and other emergency numbers.

FSU Directory Assistance  
644-2525

Student and visitors  
information  
644-3434

FSU Legal Service Clinic  
644-6595

FSU Athletic Department  
644-2790

Tallahassee Utilities:  
Consumer Service  
599-8120

Bureau of Housing  
(Landlord/Tenants)  
488-1536

Welcome Wagon  
386-8812

Consumer Services  
488-2221

Tampa Bay Buccaneers  
(813) 870-2700

Newcomers' Club  
222-5462

National Organization  
For Women  
576-9979

National Council of  
Negro Women  
224-4213

Feminist Women's  
Health Center  
224-9600

Disabled Citizens in Action  
488-1939

Al Anon  
385-6651

Tallahassee Urban League  
222-6111

**AL MORAN  
& ASSOCIATES**



**2003  
APALACHEE  
PKWY.  
878-5136**

**A REAL DEAL IN REAL ESTATE**

# Bugs? Helms.

HOUSEHOLD PEST AND TERMITE CONTROL  
FLEAS • ANTS • ROACHES • RATS • MICE • TERMITES  
HOMES OR BUSINESSES

FOR FREE ESTIMATES & INSPECTION CALL

**222-2508**

**HELMS**

**EXTERMINATING**

1231 N. MONROE • TALLAHASSEE, FLA.



# FREE Personal Checking

**Does your bank  
charge you to use  
your money?**

# WE DON'T.

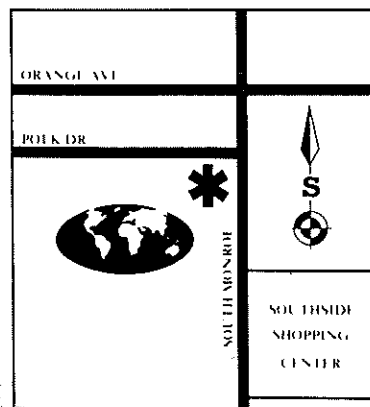

**MARINE  
STATE  
BANK**   
**member FDIC**

## ALMA MATER

High o'er the towering pines our  
voices swell,  
Praising those Gothic spires we  
love so well,  
Here sons and daughters stand,  
faithful and true.  
Hailing our ALMA MATER,  
F..S..U..

## FIGHT SONG

You've got to fight, fight, fight for FSU.  
You've got to scalp 'em Seminoles.  
You've got to win, win, win, win, win this game  
and roll on down to make those goals.  
For FSU is on the warpath now, and at the  
battle's end she's great:  
So fight, fight, fight, fight to victory,  
our Seminoles from Florida State.  
(Yell) F-L-O-R-I-D-A S-T-A-T-E  
Florida State! Florida State!  
Florida State!  
(Repeat song)

## FLORIDA STATE VICTORY SONG

We are on the warpath tonight.  
Onward, Florida State.  
Show all the world the spirit and might  
that the Seminoles create.  
Stand up for the Garnet and Gold.  
Ever loyal we shall be.  
We are proud to shout,  
"The Warriors are out." And they will  
lead up to victory.

## HYMN TO THE GARNET AND GOLD

Here's a hymn to the garnet and gold,  
ringing to the sky.  
Here's a song for our men and women bold,  
sing with heads held high.  
Striving ere to seek to know, fight for victory.  
Alma Mater, this song to you,  
Echoes, F..S..U..

## PAUL LYNN & ASSOCIATES FINE ART GALLERY

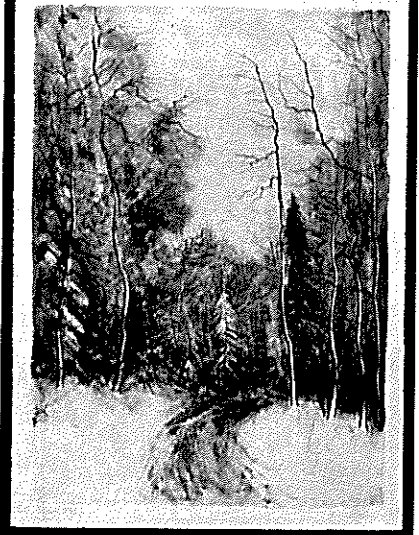

**BERNARD GANTNER**

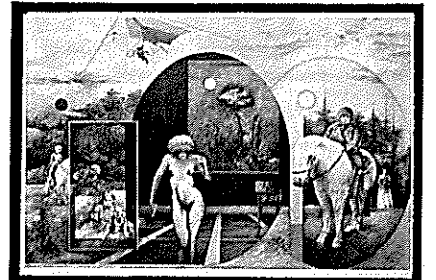

**RON RUBLE**



**RIKK TRAWEEK**

**CEDARS EXECUTIVE CENTER  
2639 NORTH MONROE  
SUITE 105-B  
TALLAHASSEE, FLORIDA  
32303**



# JIM & MILTS BAR-B-Q

1923 W. Pennsacola

Just 5 Blocks West of the Stadium

**DAILY**  
**COUNTRY BREAKFAST**  
Mon-Sat 7-11AM

**FEATURING!**  
**STAK'N' ASS**  
**BIZKETZ**  
**'N' GRAVY**

**#2 SPECIAL 1/2 \$1.96**

Every Tuesday 5-11pm.

**Chicken Special!**



**1/2 Bar-B-Q**  
**Chicken**  
**Cole Slaw**  
**Baked Beans**  
**Bar-B-Q Bread**

**\$1.75**

Every Thursday 5-11pm.

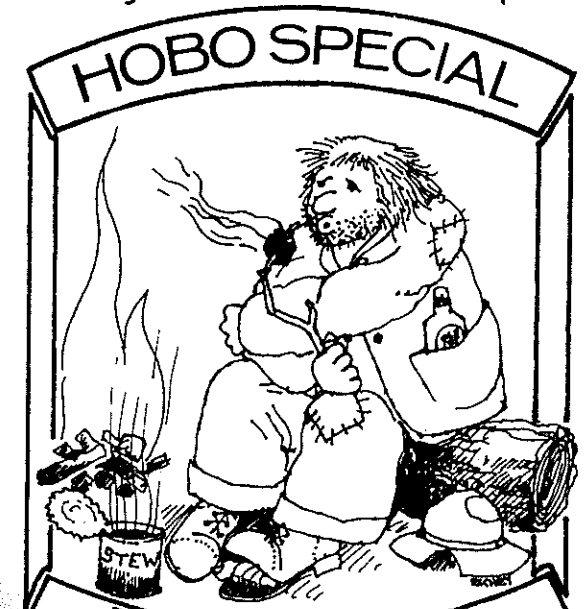

**Beef or Pork Sandwich.**  
**\$1.50**  
**Cup of Stew, Ear Fried Corn \$1.50**

Every Saturday 5-12pm.

**Prime Cut**  
**Top**  
**Sirloin**  
**for**  
**Two**  
**Baked**  
**Potatoes**  
**Salad**  
**Bar-B-Q**  
**Bread**

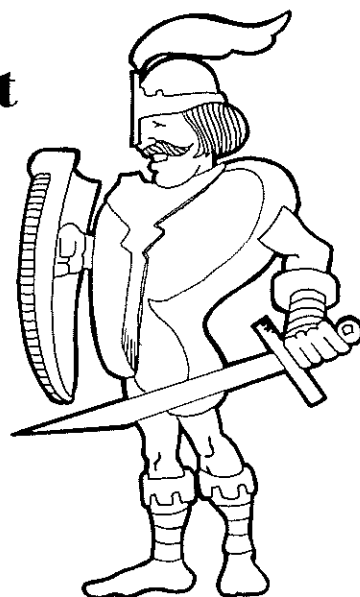

**\$5.99**

**DAILY LUNCHEON SPECIALS**

**Banquet Room for Small Parties (special rates)**

**CATERING for any size 576-3998**

**Tallahassee's Best Eatin' Open Pit Bar B-Q!**

# JOHN BRIDGERS

## Athletic Director, FSU

Since taking over the reins of Florida State's athletic program in the spring of 1973, John Bridgers has led the Seminoles to accomplishments that, in some respects, border on phenomenal. Since coming to FSU he has been faced by the same general financial woes that beset the economy in general and intercollegiate athletics in particular nationwide. However, these have been compounded by the fact that the Tribe football program — the department's prime source of revenue generation — has been suffering through its leanest years since the University became coeducational and resumed intercollegiate athletics in 1947.

In his quiet, soft spoken style, Bridgers has met these problems head-on. In most cases he comes away from the problems he tackles a winner.

Perhaps the most outstanding accomplishment of Bridgers' leadership is that at the close of the last budget year, the Seminole program not only avoided going into the red, but actually showed a profit. At a time when even the most healthy programs are finding it difficult to keep their heads above water, it is truly an outstanding achievement. It was done also without sacrificing the quality of performance the Seminoles displayed in competition. In the last two years, Florida State has fielded teams in NCAA Championship competition, and successfully recruited several athletes of world and national caliber in all sports. Intercollegiate athletics has also added the responsibility of a growing woman's program — one that promises to be as competitive in its area as the men's program.

Not all these things were accomplished through the singular efforts of the Seminoles' athletic director, of course, but much of the success can be credited to his untiring devotion to making the Florida State program one of the nation's best. Bridger's himself, how-

SEMINOLE SIDELINE '76



ever, is quick to point out that none of these things would have been possible without the dedication and understanding of a great many people, including his athletic department staff, coaches, boosters and an interested and supportive administration.

A native of Birmingham, AL, Bridgers came to Florida State from South Carolina. Previously he had spent 10 years as athletic director and head football coach at Baylor University, a period during which the Bears attended three bowl games and recorded the third best won-loss record in the Southwest Conference behind Texas and Arkansas.

A 1947 graduate of Auburn, he served two years with the Army in Korea, being discharged as a captain after enlisting as a private. His coaching experience includes service at the University of the South and Johns Hopkins. He has also served with the Baltimore Colts and Pittsburgh Steelers of the NFL. He was a coach at Baltimore during the famous 1958 "sudden death" game against the N.Y. Giants.

Bridgers is married to the former Frances Young of Florence, AL. They have two sons, John Dixon and Donald Hamilton.



## Save Time, Money and Nerves

Tickets may be purchased now by mail only to various cultural events on campus in 1976-77. Season tickets are available from the Central Ticket Office for the two parallel artists series which will be held this year in Ruby Diamond Auditorium and Opperman Music Hall.

All seats in Ruby Diamond are reserved. Seats in Opperman are not reserved. However, there is an advantage in buying season tickets now. In addition to saving money, ordering early by mail means no parking problem.

Season tickets for the Florida State Artist Series with six outstanding events are \$30 for non-students, \$15 for students. Another six events are scheduled for the Opperman Music Hall Series, which is new this season. Season tickets for this series are \$20 for non-students and \$10 for students.

To order tickets send a self-addressed legal sized envelope bearing a 13-cent stamp for every set of tickets ordered.

Address it to Central Ticket Office, University Union, Florida State University, Tallahassee, Fla. 32306. Make checks payable to Florida State University.

Any remaining tickets will be sold on an individual basis prior to each performance at \$6 and \$3 for the Florida State Artist Series and \$4 and \$2 for the Opperman Series.

Season coupon books also are available now for the six plays to be presented on the mainstage of the Fine Arts Building by the School of Theater.

A book of six coupons costs \$17 and \$12 for non-students, \$12 and \$9 for students, and may be purchased now by mail from the University Theater Box Office, Fine Arts Building, Florida State University, Tallahassee, Fla. 32306.

## REGENCY REALTY CORP. PROPERTY MANAGEMENT— RESIDENTIAL SALES

TALLAHASSEE'S  
APARTMENT MANAGEMENT LEADER.  
AT REGENCY WE WILL FIND YOU  
A PLACE TO LIVE.

  
**224-8129**  
982  
W. BREVARD ST.



## DO YOU HAVE WHAT IT TAKES TO BE A LEADER?

IF YOU ARE GOOD ENOUGH  
TO BE A LEADER,  
DON'T SETTLE FOR LESS!

WE HAVE A PROGRAM LEADING TO  
AN ARMY ROTC COMMISSION  
FOR YOU.

Come by Room 201 Rotc Building

Call 644-1016 644-2784

Florida State University

Go 'Noles

## SEMINOLE SWIMMING

Swimming is a traditional winner in Florida State's intercollegiate history. In 27 years of competition, an overall record of 194-57-2 has been compiled by the Seminole tankers. In other words, 77% of the time they have taken to the water, they have emerged the winner.

Only three times in 27 years of competition have the Seminoles finished with a losing season and only eight times have there been as many as three meets lost. Head Coach Terry Carlisle, now entering his third year, is enthusiastic about continuing the winning tradition.

The 1975 season was a strong indicator that Florida State is making a significant move toward reestablishing itself as a major swimming school in the South. For the first time in six years, the Seminoles defeated rival Florida, and continued to show their strength against conference schools defeating North Carolina, LSU and Georgia.

Over the years, the Seminoles boast nearly two dozen All-American swimmers and divers. Included are a pair of National Champions—one earned by Curt Genders in one-meter diving in 1969 and the other by Phil Boggs in three-meter diving in 1971.

The winning tradition and current move toward further excellence are only part of Florida State's success story. Many former Seminoles have gone on to become outstanding coaches in both high school and college. It is believed that more graduates from FSU are now coaching than from any other school in the country.

Coach Carlisle was previously an assistant coach at Tennessee, where he received his master's degree in Educational Administration. He received his undergraduate at Yale, where he lettered in swimming.

Carlisle will be assisted by three former collegiate performers now studying at Florida State.

SEMINOLE SIDELINE '76

## LATIN FOODS SPANISH - ITALIAN - MEXICAN

Tallahassee's  
FAMILY RESTAURANT  
FOR OVER 25 YEARS

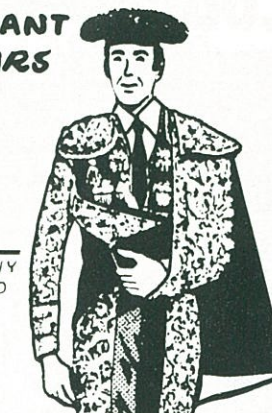
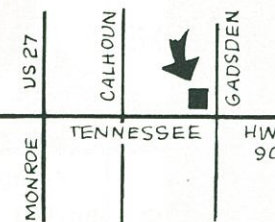

Featuring DIFFERENT FOODS for DIFFERENT TASTES  
MIXED DRINKS - BEER - WINE  
OPEN: 11 AM DAILY  
PHONE **222-2337**

**Garcia's RESTAURANT**

1 Block East of Hwy 27 on Hwy 90

320 E. TENNESSEE



CARLOS and COMPANY

dancing nightly

live entertainment



Happy Hour Daily 4pm-9pm

Open Mon-Thur 4pm-1am

Fri 4pm-2am Sat 7pm-2am

722 APALACHEE PARKWAY 224-2181





## KEN VINSON Head Tennis Coach

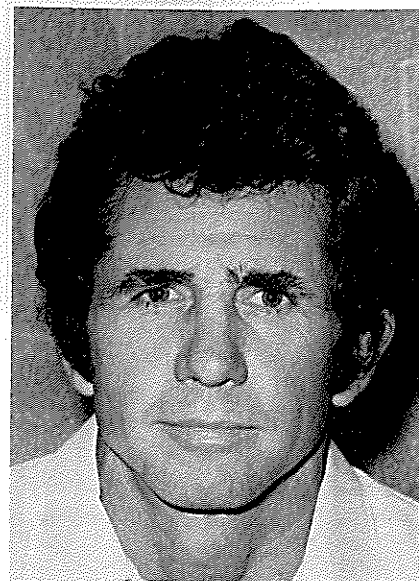

Ken Vinson begins his first season as a Seminole head coach as he takes over the position vacated by Randy Jobson after three seasons.

Vinson, a Wink, Texas native, has been a member of the faculty of the Florida State College of Law since 1969. He is a well-known and respected player-instructor in the Tallahassee tennis community and a ranked member of the Florida Lawn Tennis Association's 35-and-over group.

He has been active in local tennis circles as a member of the Tallahassee Tennis Association, a private instructor and serving with the Tallahassee Recreation Department in planning and running tennis tournaments.

Although this is the first collegiate coaching assignment for the 40-year-old professor, he is no stranger to college athletics, having played football at Rice University and North Texas State.

Vinson earned his undergraduate degree at North Texas State before receiving at LL.B. from Texas and an LL.M. from Yale.

He is married to the former Patsy Burkleo of Abilene, TX and has two children, John, 11 and Jenifer, 9.

## Ever see a football stadium filled with rolling stones ??

When the Rolling Stones visited Jacksonville last August, 75,000 fans turned out to see them perform in the Gator Bowl. Attendance like this points up how much this receptive audience has grown in the last few years.

Whatever your attraction, football, baseball, boxing, wrestling ... even one like the Rolling Stones ... Jacksonville would like to show you an enviable record of grosses.

### JACKSONVILLE SPORTS COMPLEX

...has what it takes to satisfy an entertainment-hungry audience!

**The Gator Bowl — The Coliseum  
Sam Wolfson Baseball Park**

For information and available dates, call or write Jerry Corbett,  
1245 East Adams, Jacksonville, Florida 32202 Telephone 904/633-3806

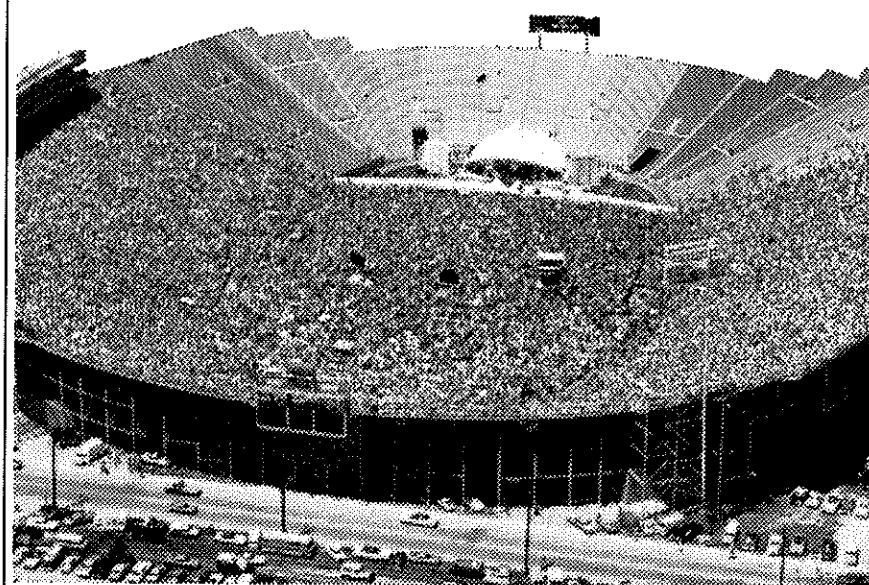

CITY OF JACKSONVILLE



**We would love  
to have Florida State  
schedule a game  
in the Gator Bowl !**

## Dr. Don Veller Golf Coach



When Dr. Don Veller took over the reigns of Florida State's golf program in the fall of 1974, it marked the beginning of the third tenure for the veteran Seminole mentor.

The personable and well-liked former Seminole football coach first led the Tribe golfers from 1953-58. His second tenure began in the fall of 1967 and ran through the 1969 season. His 1956 and 57 teams placed fifth and fourth in NCAA competition.

Veller came to Florida State as Head Football Coach in 1948, the Seminoles' second season of intercollegiate athletics. At that time he had already had seven years of high school coaching experience, one season as head coach and athletic director at Hanover College and a season as an assistant to Bo McMillan at Indiana.

Veller's 1948-52 football teams won 30 of 42 games, including the Seminoles' only unbeaten season in 1950. The 1949 squad upset Wofford 19-6 in FSU's first ever bowl appearance, the 1950 (Jan. 2) Cigar Bowl in Tampa.

In addition to golf and football, Veller has also coached tennis (at Indiana) and track (at Hanover) on the collegiate level. During his tenure as FSU's head football coach he also served as chairman of the division of athletics and in 1958 and 59, he served as assistant athletic director.

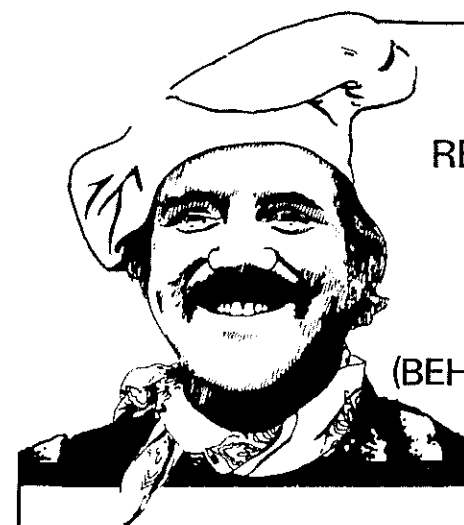

TERRY'S  
RESTAURANT & LOUNGE

1363 E. LAFAYETTE  
TEL. 878-3049

(BEHIND THE RODEWAY INN)

FOR THE BEST PRIME RIB & FRESH SEAFOOD YOU'LL EVER HAVE — SERVED IN THE "UNIQUE-EST" UNDERGROUND RESTAURANT IN TOWN.

ALSO — Plenty of Toe-Tapping Entertainment by Bobby Watt Tuesday-Saturday Nights At 9:00 PM Until —

(IF YOU DON'T HAVE A GOOD TIME, IT WON'T BE BECAUSE WE DIDN'T TRY!!)

**For A  
Taste Of  
Old England,  
Dine At The  
STEAK  
and ALE®  
Restaurants**

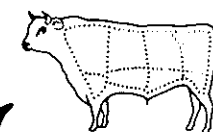

**2545 N. Monroe St.  
Tallahassee, Fla. 32303  
(904) 386-5165**





**Compliments of**

# Strickland's

SHOE  
STORES

**Northwood Mall  
Parkway Center  
Capital Plaza**

**KICK OFF THE SEASON WITH US!**



**BORDEN**

© BORDEN, INC.

**Milk & Ice Cream**

**TALLAHASSEE'S Only Processing Plant  
for Fresh Dairy Products.**

2036 N MONROE ST. 385-1133

## MIKE LONG: HEAD TRACK COACH

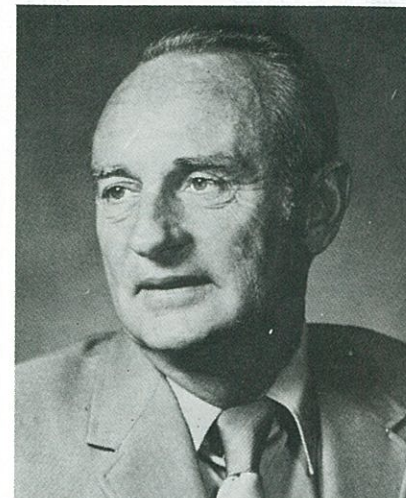

For more than two decades Florida State's Track program has been under the capable direction of Mike Long and for most of that time span, the Seminoles have enjoyed the reputation of having one of the finest programs in the South.

The 1976 season marks Long's 22nd as head coach of the track program. When he took over in 1955, the Seminoles were struggling for respectability. It did not take the former Minnesota pole vaulter long to straighten things out.

He quickly developed Florida State into one of the most respected dual meet teams in the Southeast. In 21 seasons his teams have an overall record of 108 wins and 28 losses in scored meets and the Seminoles' accomplishments at the relay carnivals is just as impressive.

In 13 of Long's 21 seasons, the Seminoles have lost no more than one dual meet. Five times they have gone unbeaten. Several of Long's runners have earned All-America certificates and one, Danny Smith in the indoor high hurdles, is a two-time champion.

Developing winners is only a part of Long's story of success at Florida State. His teams are noted for giving their very best no matter the situation. Considered one of the nation's finest "on-the-field" coaches, he has that special knack to bring forth the very best and perhaps a little bit more in his athletes.

SEMINOLE SIDELINE '76



THE CROWD PLEASER PEOPLE  
ARE TALKING ABOUT!

**Tallytown**  
Daily

A DIVISION OF W. E. STAMPS PUBLISHING CO., INC.

**TALLAHASSEE  
CAMERA  
CENTER**



**Take The Action Home  
With You!**

PHONE 222-8771  
117 NORTH MONROE  
TALLAHASSEE, FLORIDA 32301



## HEAD COACH WOODY WOODWARD

In 1975 Woody Woodward led Florida State back to the College World Series (and in the process to a record tying 49 victories) in what was not only his first year as the Seminoles' Head Coach, but also his first year coaching in the collegiate ranks period.

The 33-year-old native of Miami led the Seminoles through their usually rugged schedule, then past rival Miami twice and SEC title holder LSU to win what most observers considered the toughest regional title in college baseball. For his efforts, the Seminoles' rookie coach was named South Region "Coach of The Year", and the team was ranked No. 1 in the nation by **Collegiate Baseball** newspaper in its final poll of the year.

Getting off to fast starts is nothing new to the former Seminole All-America. Following the 1963 College World Series, where he was named to the all-tournament team, Woody virtually stepped from the ranks of college ball to the major leagues. A nine-year big league career saw him play for the Braves (in both Milwaukee and Atlanta) and the Reds.

When he took over the Florida State coaching job in the late summer of 1974, Woodward was well aware of the challenge that lay before him in maintaining the caliber program that Florida State baseball represented. As a player he helped lead the Seminoles to a record two straight College World Series appearances and in 1963 was named All-America at Shortstop.

Later as an alumnu he kept close ties with the University and its baseball program. He was frequent visitor to Seminole practices during the off-season as he returned to his Tallahassee home and to work on his master's degree. But his contribution went beyond his "coaching appearances" with a donation of part of his rookie bonus to establish a fund to install lights at Seminole Field. Later he played a

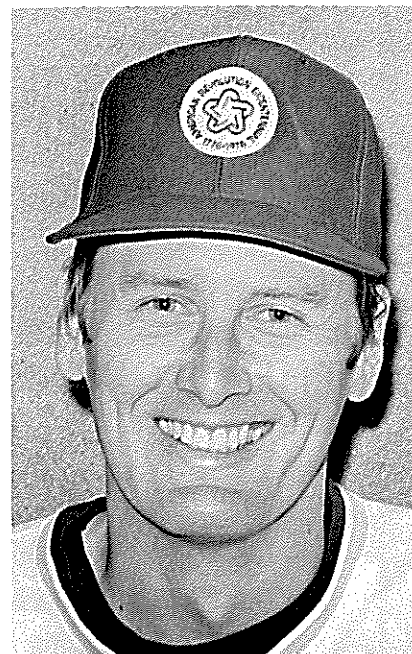

principal role in organizing the Varsity-Alumni Game which has become a tradition at Florida State's Homecoming celebration each fall.

Woodward came to Florida State in the fall of 1959 after graduating from Coral Gables High School. Following the 1963 College World Series, he signed a bonus contract with the then Milwaukee Braves. The 1963 Florida Amateur Baseball Player of the Year was initially assigned to the Braves AAA farm team, but before the conclusion of the 1963 season, he was brought up to Milwaukee. He was with Milwaukee in 1964 and '65 and moved with the club to Atlanta in 1966.

In 1968 Woodward was traded to Cincinnati and played there until retiring in 1971. "The biggest thrill of my professional career, says Woodward who still appears to be in top playing shape, "was being a starter in the 1970 World Series against Baltimore.

Woody is married to the former Pamela Terrell of Jacksonville. They have three children, Natalie, 7, Emily, 5, and Matt born last December.

**sub-  
thing  
OUTRAGOUS  
SUBS**

choose from:  
roast beef  
ham turkey  
tuna liverwurst  
cheese salami  
combinations

**BEER WINE**  
fooseball pinball

**EAT IN OR  
CARRY OUT**  
phone ahead we'll  
have it ready  
**576-2194**

**1511  
JACKSON  
BLUFF**

1/2 mile from  
stadium

SEMINOLE SIDELINE '76

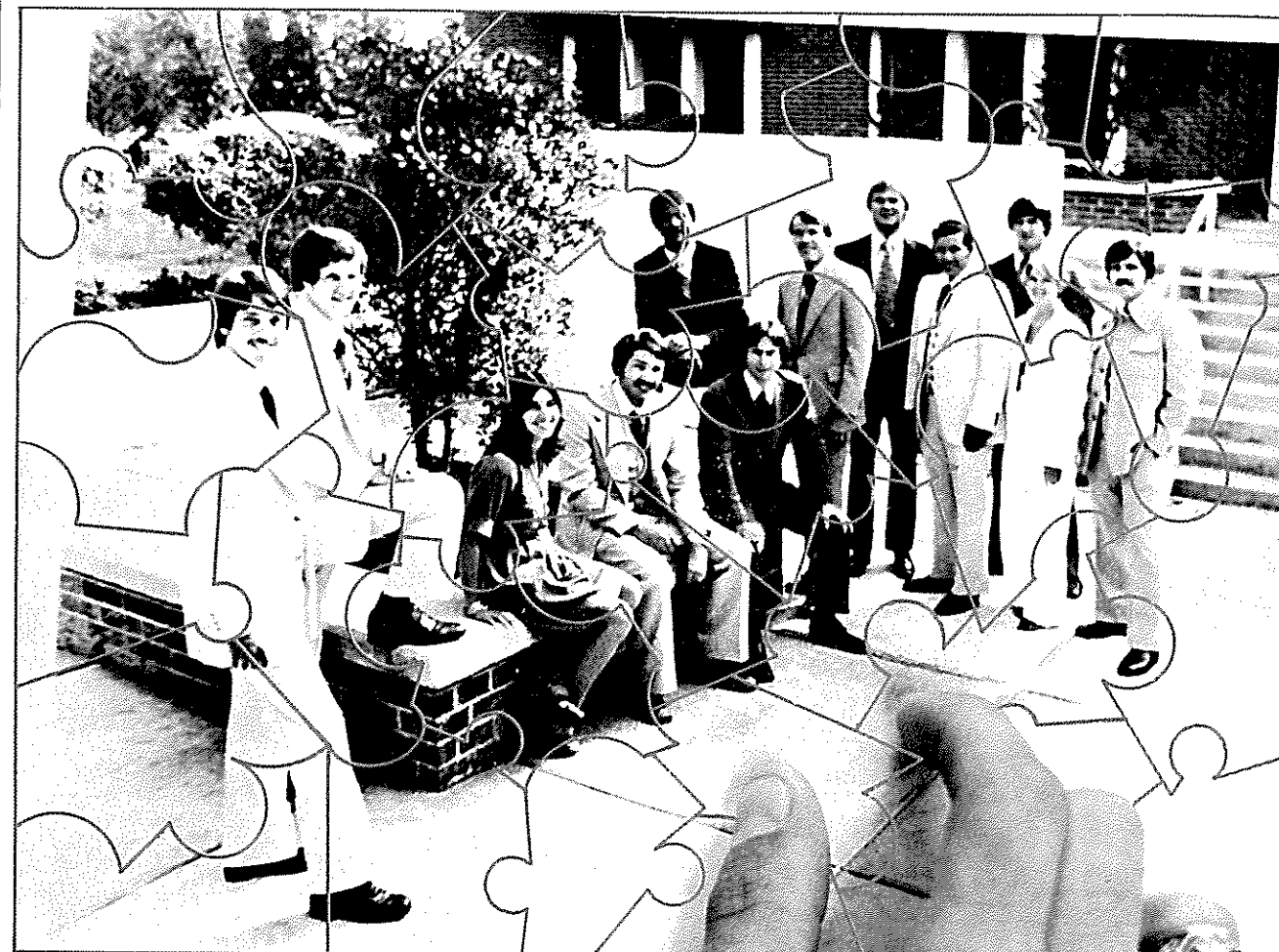

**Sometimes  
Insurance  
Can Be  
Puzzling.**

**For the complete  
picture, see the  
Insurance People at  
HILSMIER/  
HARRISON**

**PROTECTIVE LIFE®  
INSURANCE COMPANY**  
HOME OFFICE - BIRMINGHAM, ALABAMA

**385-6144** Cedars Executive Center Suite 160-A



Put a little  
"Sunshiner"  
in your  
life!

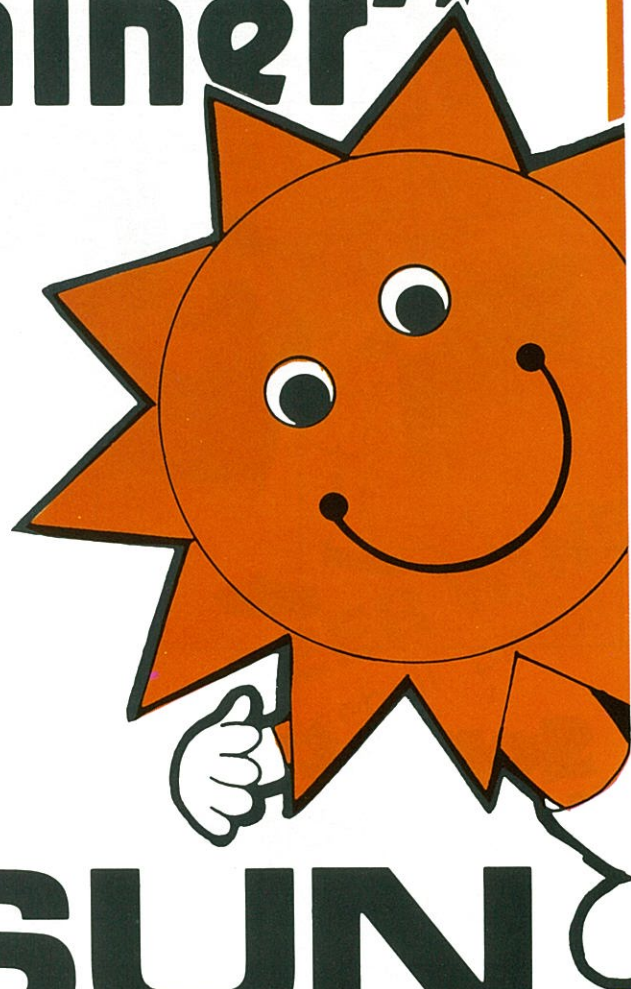

Save at



**SUN  
FEDERAL  
SAVINGS**

DOWNTOWN: 111 South Monroe Street • EASTSIDE: 345 South Magnolia Drive • NORTHSIDE: Tallahassee Mall  
NORTHWOOD MALL: Main Level Concourse • WESTSIDE: 1706 West Tennessee Street  
VENICE: 1697 S. Tamiami Trail, Venice, Fla.

Home Loan Specialists available at Downtown • Eastside • Northside • Venice  
Formerly Leon Federal Savings

## SEMINOLES IN THE PROS

**TOM BAILEY**  
Philadelphia Eagles

**FRED BILETNIKOFF**  
Oakland Raiders

**DAVE BRAGGINS**  
Montreal Alouettes

**DUANE CARRELL**  
Dallas Cowboys

**RANDY COFFIELD**  
Seattle Seahawks

**BERT COOPER**  
Tampa Bay Bucs

**RHETT DAWSON**  
Houston Oilers

**WAYNE GIARDINO**  
Ottawa Roughriders

**CHIP GLASS**  
New York Giants

**GRANT GUTHRIE**  
Los Angeles Rams

**GARY HUFF**  
Chicago Bears

**GREG JOHNSON**  
Philadelphia Eagles

**BOB JONES**  
Kansas City Chiefs

**EDDIE MCMILLAN**  
Los Angeles Rams

**LEE NELSON**  
St. Louis Cardinals

**GARY PARRIS**  
San Diego Chargers

**BARRY SMITH**  
Tampa Bay Bucs

**WALT SUMMER**  
Cleveland Browns

**JAMES THOMAS**  
Pittsburgh Steelers

SEMINOLE SIDELINE '76

OUR PEOPLE MAKE THE  
DIFFERENCE.

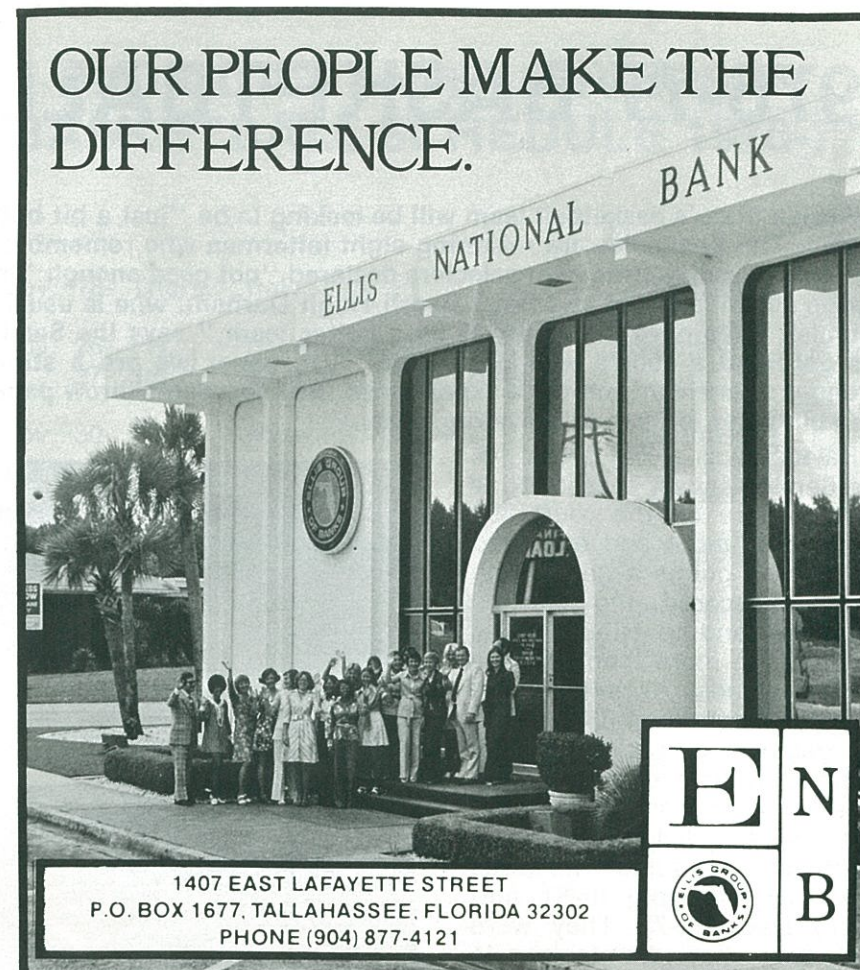

1407 EAST LAFAYETTE STREET  
P.O. BOX 1677, TALLAHASSEE, FLORIDA 32302  
PHONE (904) 877-4121

**Morgan  
Construction  
Co.** Kirby  
BUILDING SYSTEMS



**Pre-engineered Steel  
Buildings**

**Blair Morgan  
730 W. Gaines St.**

**222-8278**

37



# 1976-77 BASKETBALL OUTLOOK

Florida State's basketball team will be looking to be "just a bit better" in 1976-77 than they were last season. The Seminoles are returning eight lettermen who remember the disappointment of a 21-6 year that post-season tournament selectors declared "not good enough" for an invitation. The outlook for the season ahead is bright and Head Coach Hugh Durham, who is usually realistically cautious, joins in the optimism. "We have the ability to be a better team," says the Seminoles' 10-year veteran mentor who has garnered a 190-79 won-loss record. "On paper we are a stronger team; we should be quicker, stronger offensively and more experienced. But you don't throw paper on the court and win games. We are still going to have to prove ourselves."

Balance was a big factor for the Seminoles last season. Nine players were on the court 393 minutes or more and averaged 6.4 to 14.4 points a game. The bench outscored the starters five times and contributed over 30 points in more than half the Tribe's games. As a team the Seminoles averaged 83.9 points per game while giving up 68.9 using Durham's constant pressure, man-to-man philosophy. Heading the list of Seminole returnees are junior forwards David Thompson (6-8) and Harry Davis (6-7). They were the only two Seminoles to average double figures. Thompson averaged 14.4 points while Davis scored at a 12.3 clip. Durham says they may be among the best pair of forwards in the nation. Thompson is a strong offensive-type player who can go to the boards (he tied for the team rebounding lead last year as a sophomore). Davis is the strong Paul Silas-type player, giving 100 percent all over the court, offensively and defensively. His .638 shooting percentage ranked him sixth in the nation last year in that category. Junior Jim Smith (6-6) is much improved. He averaged 14.1 in the Dominican Republic and will make a strong run for a starting berth.

A trio of seniors head the list of back court players. Carlton Boyd (5-8), Eugene Harris (6-0) and Wayne Smalls (6-2) have been starters at some time during their varsity careers. Harris and Byrd averaged 8.0 points per game last year while Smalls was just a bit behind at 7.4. Each is also a 50 percent shooter from the field. They complement each other ex-

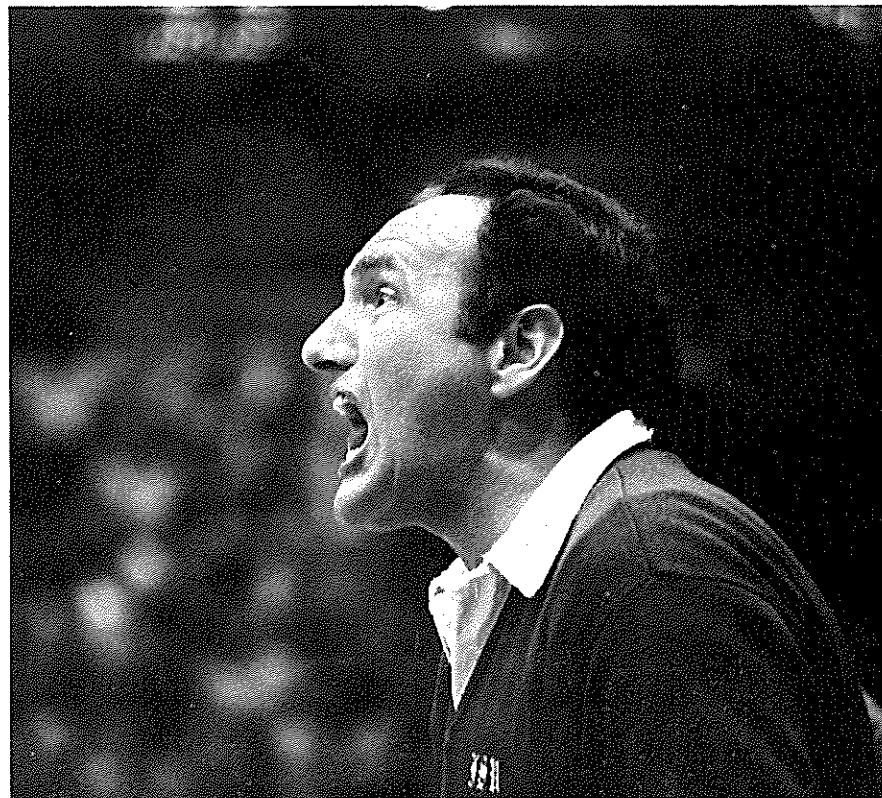

SEMINOLE SIDELINE '76

tremely well with strong all-around games. The competition they have created from within has made each of them a better player and gives the Seminoles as strong a back court as they have ever had in their history.

The big key for the Seminoles will be having someone step forward to fill the spot left vacant by graduated Greg Grady. A three-year starter, Grady leaves a big gap in the middle. "Someone will have to fill Grady's position," said Durham. "He will be especially missed defensively and on the boards. We have a number of people capable of stepping in, it is just a matter of who it will be."

The Seminoles recruited a trio of big men that Durham is hoping will produce some instant help up front, either in Grady's spot or as a back up at forward. Kris Anderson is a 6-8 product out of Yulee, Fla. and was the most sought after big man in the state. Murray Brown is a 6-7 candidate from Tampa. Donnie Kuhl is 6-9 and played prep ball in Orlando.

Also coming in for their freshman seasons are three guards, 6-2 Mickey Dillard of Dania; 6-0 Tony Jackson of Lexington, Ky.; and 6-3 Dave Vetica of Ellwood, Pa.

One thing Durham will not be fearing is overconfidence on the heels of the Seminoles' 21-6 mark last season. In spite of producing one of the best records in the country that included wins over Western Kentucky, Memphis State and Illinois State, as well as home-and-home sweeps over intra-state rivals Jacksonville and South Florida, the Seminoles were snubbed by post-season tournament selectors. Among their six losses were four to teams (Indiana, Oregon State, Washington and Alabama) who were at one time or another ranked in the top last year. Two of those contests were by four points or less. "We worked hard last year and felt we earned a bid. You can be sure that no one will take anything for granted this year."

SEMINOLE SIDELINE '76

## FLORIDA STATE UNIVERSITY BASKETBALL SCHEDULE 1976-77

Nov. 18- Thurs.	Italy	Tallahassee
Nov. 26- Fri. 27- Sat.	IPTAY Tournament (Clemson, Yale, Toledo)	Clemson
Nov. 30- Tues.	Missouri Western	Tallahassee
Dec. 4- Sat.	Austin Peay	Tallahassee
Dec. 11- Sat.	Missouri	Columbia, MO
Dec. 17- Fri. 18- Sat.	Cable Car Classic (San Francisco, Santa Clara, UOP)	San Francisco, CA
Dec. 22- Wed.	Biscayne College	Miami
Dec. 29- Wed. 30- Thurs.	Vermont Classic (Vermont, Army, Yale)	Burlington, VT
Jan. 3- Mon.	Louisville	Louisville, KY
Jan. 5- Wed.	Western Kentucky	Bowling Green, KY
Jan. 8- Sat.	Troy State University	Tallahassee
Jan. 12- Wed.	Madison	Tallahassee
Jan. 15- Sat.	Memphis State	Memphis, TN
Jan. 20- Thurs.	South Florida	Tampa, FL
Jan. 22- Sat.	South Alabama	Tallahassee
Jan. 26- Wed.	Jacksonville	Jacksonville, FL
Jan. 29- Sat.	North Carolina-Charlotte	Tallahassee
Jan. 31- Mon.	Mercer	Macon, GA
Feb. 5- Sat.	Baptist College	Tallahassee
Feb. 7- Mon.	Kentucky	Louisville, KY
Feb. 12- Sat.	Stetson	Deland, FL
Feb. 18- Fri.	Dayton	St. Petersburg, FL
Feb. 23- Wed.	Jacksonville	Tallahassee
Feb. 26- Sat.	South Florida	Tallahassee
March 1- Tues.	Oral Roberts	Tallahassee
March 3- Thurs. 4- Fri. 5- Sat.	Metro 7 Conference Tournament	Memphis, TN



# FLORIDA STATE UNIVERSITY 1976-77 PRE-SEASON BASKETBALL ROSTER

NAME	POS.	YR.	HT.	WT.	AGE	VL	HOMETOWN
Allen, Herbie	G-F	Fr.	6-5	185	19	1	Tampa, Fla.
Anderson, Kris	F-C	Fr.	6-8	190	18	-	Yulee, Fla.
Brown, Murray	F	Fr.	6-7	190	18	-	Tampa, Fla.
Byrd, Carlton	G	Jr.	5-8	140	19	3	Dania, Fla.
Davis, Harry	F-C	So.	6-7	220	19	2	Cleveland, Ohio
Dillard, Mickey	G	Fr.	6-2	162	18	-	Dania, Fla.
Harris, Eugene	G	Jr.	6-0	185	20	3	Scottsboro, Ala.
Jackson, Tony	G	Fr.	6-0	165	18	-	Lexington, Ky.
Kuhl, Donnie	F-C	Fr.	6-9	220	18	-	Orlando, Fla.
Kundid, Mike	G	So.	6-1	175	19	-	Daytona Beach, Fla.
Mann, Hank	F	So.	6-5 $\frac{3}{4}$	185	20	1	Chester, Pa.
Smalls, Wayne	G	Jr.	6-2	170	22	3	Camden, N.J.
Smith, James	F	So.	6-6	190	20	1	Lake Worth, Fla.
Thompson, David	F	So.	6-8	195	19	1	Boston, Mass.
Vetica, Dave	G	Fr.	6-3	175	18	-	Ellwood, Pa.

## Tallahassee Travel & Tours, inc.



### 224-4161 Calhoun at Call



### Travel Service Representative

## SEMINOLE RADIO NETWORK

If you're traveling throughout Florida and Georgia, you can still hear all the action of the FSU football games on the Seminole Football Radio Network.

This year **WGLF-FM**, Tallahassee, will be the originating station for the network of at least 21 radio stations in Florida and Georgia. Again this season, Bob Shackleton will be calling the play-by-play. "Shack" came to Florida State for the 1974 football season. Prior to that he had served as play-by-play announcer for Michigan State football for 19 years. Shackleton is also the executive director of the FSU Alumni Association.

Working the mike with Shackleton as analyst is a man well qualified for the position, former FSU football coach Bill Peterson.

Here are the stations of the Seminole Radio Network:

**WNVY**  
Pensacola

**WFLA**  
Tampa

**WFSH**  
Valparaiso

**WJNO**  
West Palm Beach

**WFTW-FM**  
Ft. Walton Beach

**WTLD-FM**  
Lake City

**WPCF**  
Panama City

**WQPD**  
Lakeland

**WELE**  
South Daytona

**WTTB**  
Vero Beach

**WTYS**  
Mariana

**WKAT**  
Miami

SEMINOLE SIDELINE '76

**WJNJ**  
Atlantic Beach

**WTAL**  
Tallahassee

**WNER**  
Live Oak

**WFUZ**  
Ocala

**WXBM-FM**  
Milton

**WCNH**  
Quincy

**WKIS**  
Orlando

**WMGA**  
Moultrie, Ga.

**WVLD**  
Valdosta, Ga.

**WWOK**  
Miami

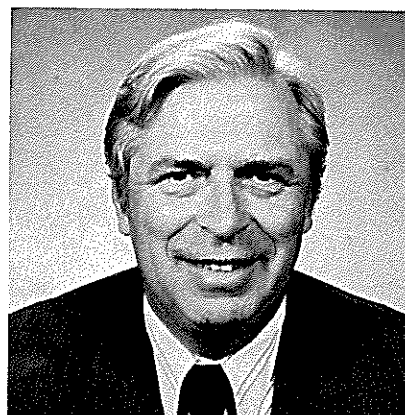

Bob Shackleton



Bill Peterson



# 224-6900

SUITE C / 1001 THOMASVILLE ROAD / TALLAHASSEE, FLA. 32303



# Investor's Realty of Tallahassee, Inc.



# We give your mouth more reasons to cheer.



These candies are on sale in the stadium now.

## FUTURE SCHEDULES

1977

Sept. 10 at Southern Mississ-  
ippi  
Sept. 17 at Kansas State  
Sept. 24 MIAMI  
Oct. 1 at Oklahoma State  
Oct. 8 CINCINNATI  
Oct. 15 at Florida  
Oct. 22 AUBURN  
Oct. 29 NORTH TEXAS  
STATE  
Nov. 5 at Virginia Tech  
Nov. 12 MEMPHIS STATE  
Nov. 19 at San Diego

1978

Sept. 9 at Syracuse  
Sept. 16 OKLAHOMA STATE  
Sept. 23 at Miami  
Sept. 30 HOUSTON  
Oct. 7 Open Date  
Oct. 14 at Mississippi State  
Oct. 21 at Pittsburgh  
Oct. 28 at Southern Mississ-  
ippi  
Nov. 4 at Memphis State  
Nov. 11 VIRGINIA TECH  
Nov. 18 NAVY  
Nov. 25 FLORIDA

1979

Sept. 8 SOUTHERN  
MISSISSIPPI  
Sept. 15 at Arizona State  
Sept. 22 MIAMI  
Sept. 29 at Virginia Tech  
Oct. 6 MEMPHIS STATE  
Oct. 13 MISSISSIPPI STATE  
Oct. 20 at Florida  
Oct. 27 at LSU  
Nov. 3 at Cincinnati  
Nov. 10 SOUTH CAROLINA  
Nov. 17 at Houston

1980

Sept. 20 SAN DIEGO  
Sept. 27 at Miami  
Oct. 4 at Nebraska  
Oct. 11 PITTSBURGH  
Oct. 18 BOSTON COLLEGE  
Oct. 25 at Memphis State  
Nov. 1 at Tulsa  
Nov. 8 VIRGINIA TECH  
Nov. 15 at Houston  
Nov. 22 FLORIDA  
Nov. 29 at LSU

A casual inspection of the four year future schedule of the Seminoles reveals some interesting items. In 1977, the alternating schedule takes the Seminoles to their cross state rivals, Florida, at Gainesville. The last game of the 1977 season winds up on the west coast at San Diego.

In 1978, the opening game is at Syracuse. The Orangemen have fallen upon hard times since those glory days of the late 50's that produced such stars as Jimmy Brown, Ernie Davis, Floyd Little and others. And, in 1978, the first open date, October 7, in many seasons.

In 1979, the Tribe winds up its season at Houston's famed Astrodome with a game against the University of Houston.

And, in 1980, perennial powerhouse Nebraska hosts the Seminoles for the third game of the season.



1976 FSU  
FOOTBALL SCHEDULE

DATE	OPPONENT
Sept. 11	at Memphis State
Sept. 18	at Miami
Sept. 25	at Oklahoma
Oct. 2	KANSAS STATE
Oct. 16	FLORIDA
Oct. 23	at Auburn
Oct. 30	CLEMSON
Nov. 6	SOUTHERN MISSI- SSIPPI
Nov. 13	at North Texas State
Nov. 20	VIRGINIA TECH

All home games [in caps] start  
at 7:30 p.m.

"It's the Performance

that counts"

and

Here's Hoping

THE SEMINOLES

will out perform

them ALL in '76

—from—

**Earl Bacon  
Agency, Inc.**  
INSURANCE • BONDS



The Insurance Agency  
with the record  
of outstanding  
performance

in serving all your  
insurance needs.

P.O. Box 670  
Eastwood Office Plaza  
Tallahassee, Florida  
32302

878-2121

Earl Bacon  
Bobby G. Biggerstaff  
Ronald K. Sauls • Rod Vaughn  
Floyd "Shorty" Whiddon  
Lyn McAmis • Linita Barrett



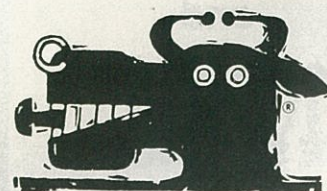

**CORK 'N  
CLEAVER**

**BEEF & BOOZE**

2576 NORTH MONROE



**TAKE OFF  
FROM THE GAME  
& TOUCH DOWN  
AT THE  
CORK 'N CLEAVER**

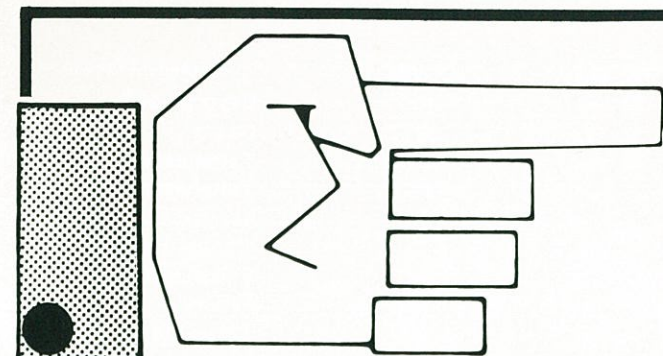

**FOLLOW THE  
MAGIC FINGER  
TO COUPON  
SAVINGS!**

**UNIVERSITY *Rexall* PHARMACY**

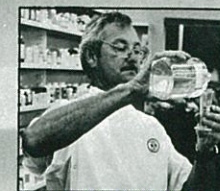
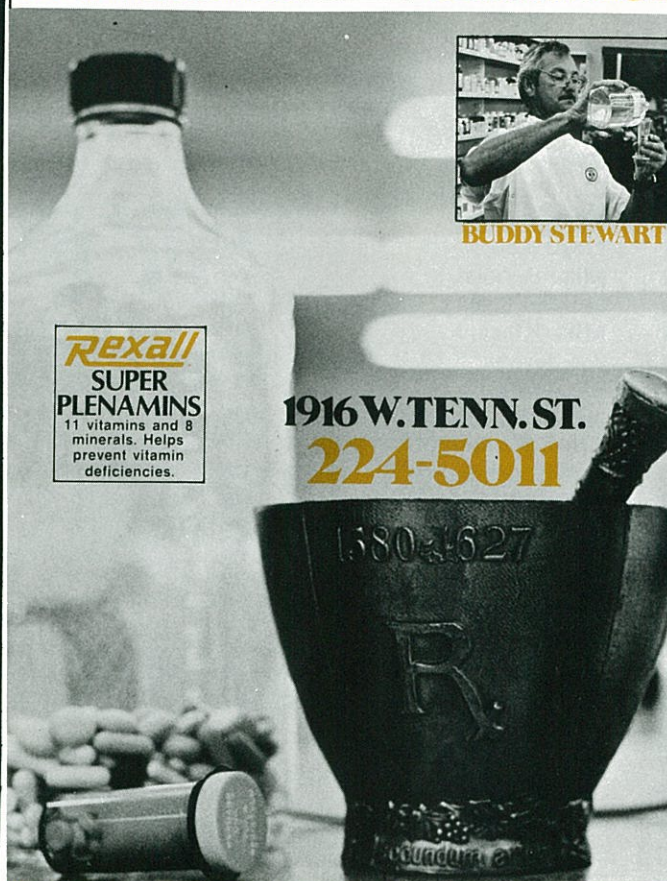

**BUDDY STEWART**

**Rexall**  
**SUPER  
PLENAMINS**  
11 vitamins and 8  
minerals. Helps  
prevent vitamin  
deficiencies.

1916 W. TENN. ST.  
**224-5011**

1580-3627

REPRESENTING INTEGON  
INSURANCE CORPORATION

**Wuha**

**WILLIAM HARDY & ASSOCIATES**

**INTEGON** Life and Health  
Insurance for  
Families and Businesses  
2639 N Monroe  
SUITE 270-C  
Tallahassee, Florida 32303  
**386-2126**





NO.	NAME	POS.	HT.	WT.	CLASS	HOMETOWN
1	Dave Cappelen	PK	5-8	155	Fr.	Vero Beach
3	Bill Duley	P	5-11	174	Jr.	Ocala
14	Ryals Lee	PK	6-0	190	So.	Tallahassee
15	Jimmy Jordan	QB	5-11	175	Fr.	Tallahassee
16	Jimmy Black	QB	5-11	186	Sr.	Merritt Island
18	Clyde Walker	QB	6-3	195	Jr.	Chapel Hill, N.C.
19	Kurt Unglaub	WR	5-10	175	Fr.	Tallahassee
21	Lloyd Kelly	WR	5-11	197	So.	Miami
22	Mike Barnes	WR	5-11	183	Jr.	Titusville
23	Jackie Flowers	WR	6-1	195	Fr.	Jacksonville
24	Mike Kincaid	DB	5-11	169	Jr.	Waukegan, Ill.
26	Joe Joyner	DB	5-10	180	Sr.	Orlando
27	Vic Fowler	DB	5-11	186	So.	Largo
28	Jerome Davis	DB	6-1	183	Jr.	Middletown, Ohio
29	Ernie Washington	FB	6-1	210	Fr.	East Liverpool, Ohio
30	Jeff Leggett	FB	5-11	205	Sr.	Miami
31	Gator Cherry	FB	6-0	205	So.	Lake Wales
33	Rudy Thomas	TB	5-11	195	Sr.	Quincy
36	Chip Sanders	TB	5-9	180	So.	Macon, Ga.
39	Jeff Ridings	DB	5-11	180	Sr.	Marietta, Ga.
40	Bobby Jackson	DB	5-10	168	Jr.	Albany, Ga.
41	Gary Woolford	SE	6-0	178	Sr.	Joliet, Ill.
42	Joe Camps	DB	6-2	195	Sr.	Gainesville
44	Larry Key	TB	5-9	185	Jr.	Inverness
46	Ivory Joe Hunter	DB	5-10	174	So.	Tallahassee
47	Nat Terry	DB	6-0	160	Jr.	Tampa
48	Mark Lyles	FB	6-4	222	Fr.	Buffalo, N.Y.
50	Bill Sawyer	C	6-3	234	Sr.	Cordele, Ga.
51	Aaron Carter	LB	5-9	182	Jr.	Gainesville
52	Alan Risk	C	6-2	233	Sr.	Miami
53	Brian Schmidt	LB	6-2	217	Sr.	Lehigh Acres
54	Garis Shaw	DT	6-2	244	Jr.	Clearwater
55	Gil Wesley	C	6-0	231	Fr.	Birmingham, Ala.
56	Jimmy Heggins	NG	5-10	201	Jr.	Salisbury, N.C.
57	Cedrick Wyatt	C	6-4	220	Fr.	Montgomery, Ala.
59	A. Scott	NG	6-1	248	So.	Tallahassee
60	Mike Kissner	OG	6-2	247	Sr.	Delray Beach
61	Wade Johnson	OG	6-2	215	Sr.	Valdosta, Ga.
62	Billy McPhillips	OG	6-2	248	Sr.	Tampa
63	Jon Thames	OT	6-0	242	Sr.	Gainesville
64	Keith Tuten	DE	6-5	210	Sr.	Indianatlantic
65	Robert Thompson	LB	6-1	220	Fr.	Tampa
66	Mike Stewart	LB	5-11	205	So.	Hazlehurst, Ga.
67	Gary Rose	DT	6-4	245	So.	East St. Louis, Ill.
68	Abe Smith	RT	6-1	248	So.	Tallahassee
69	Mike Goode	OG	6-3	230	Fr.	Sanford
70	Vic Rivas	OG	6-2	245	Sr.	Miami
71	Tom Rushing	OT	6-4	265	Jr.	Blythe, Calif.
72	Tom Coll	OL	6-2	230	Fr.	Miami
74	Paul Phillippy	DT	6-1	230	Fr.	Harristown, Pa.
75	Doug Dane	OT	6-4	241	Sr.	Alamonte Springs
76	Walter Carter	DT	6-4	235	Fr.	Richmond, Va.
77	Mark Meseroll	RT	6-5	268	Jr.	Piscataway, N.J.
78	Nat Henderson	OT	6-4	245	Jr.	Albany, Ga.
79	Louie Richardson	DT	6-5	231	Jr.	Crystal River
80	Scott Warren	DE	6-4	205	Fr.	Titusville
81	Ed Beckman	TE	6-4	215	Sc	Miami
82	Keith Singletary	TE	6-0	188	So.	Thomasville, Ga.
83	Detroit Reynolds	LB	6-1	219	Sr.	Tallahassee
84	Greg Lazzaro	TE	6-6	215	Jr.	Hialeah
85	Dave Porter	DE	6-3	201	Sr.	St. Petersburg
86	Roger Overby	WR	6-0	171	Jr.	Tampa
87	Rudy Maloy	DE	6-4	218	Sr.	Frostproof
88	Willie Jones	DE	6-3	214	So.	Homestead

# The New Chevrolet

The handwriting was on the wall.

It clearly said that the time had come for a new kind of 6-passenger car. One that would use fuel and space more sparingly, yet still provide the kind of room and ride you've found so comfortable and comforting in our popular full-size Chevys of the past.

The car is here.

It's called The New Chevrolet.

## More head room

The New Chevrolet stands a little taller than last year's full-size Chevy, which perhaps explains why it looks so very proud in profile.

Inside, there's a little more clearance for heads and hats and hairdos, both in the back seat and up front.

A new acoustical ceiling helps keep things nice and quiet.

## More leg room

We've increased the rear-seat leg room by more than an inch in The Sedan (below) and by more than two inches in The Coupe.

It will make a significant difference in riding comfort, especially on trips.

The straight-up styling of the car

makes it easier to climb into and out of.

## More trunk room

The trunk is truly enormous, more than a cubic foot bigger than last year, with a nice flat floor that makes it easy to arrange things.

It's one of many pleasant surprises awaiting you in The New Chevrolet.

## More efficient

The New Chevrolet is, by design, a very lean but very strong automobile, with not a trace of flab anywhere on its beautiful body, chassis or frame.

And it pays off at the gas pump.

In EPA tests, The New Chevrolet is rated at 22 mpg highway, 17 mpg city with the new standard Six, auto. trans. and 2.73 axle. Remember, EPA figures are estimates. The actual mileage you get will vary depending on the type of driving you do, your driving habits, your car's condition and available equipment. (In California, EPA mileage figures are lower.)

The New Chevrolet.

We made it right for the times without making it wrong for the people.

You're going to love it.

Chevrolet

# Now that's more like it.



The 1977 Caprice Classic Sedan.





## VIRGINIA TECH GOBBLERS

### Offense

- SE - 89 Moses Foster  
95 John Goodwin  
LT - 72 Rondal Davis  
58 Larry Capps  
LG - 58 Larry Capps  
68 Leonard Walker  
C - 55 Blair Buskirk  
50 Mike Heizer  
RG - 51 Barry Miller  
56 John Latina  
RT - 54 Keith Gibson  
69 Greg Birtsch  
TE - 88 Mickey Fitzgerald  
48 Tom Cooper  
QB - 12 Mitch Barnes  
11 Eddie Snell  
LH - 2 Roscoe Coles  
23 Dickie Holway  
FB - 44 Paul Adams  
33 Billy King  
RH - 27 Chuck Nuttycombe  
31 Dennis Scott

- P - 7 George Roberts  
AP & FG - 9 Paul Engle  
KO - Eric King

### Defense

- LE - 92 Stuart Patterson  
80 Kent Knupp  
LT - 77 Tom Beasley  
62 Greg Trask  
NG - 52 Curt Lowery  
73 Bill Houseright  
RT - 70 Mike Faulkner  
59 Scott Hurd  
RE - 91 Keith McCarter  
37 David DeHart  
SLB - 38 Rick Razzano  
63 Jerry Sheehan  
WLB - 64 Steve Cannon  
61 Mike Stollings  
LC - 15 Henry Bradley  
46 Dennis Windmuller  
FS - 24 Gary Smith  
41 Dale Babione  
SS - 25 Chip Keatley  
57 Steve Scott  
RC - 45 Gene Bunn

### OFFICIALS:

Referee - Ernest Hackney [ACC] Wilson, N.C.;  
Umpire - James Pratt [SEC] Birmingham, Ala.;  
Linesman - George Manning [ACC] Gastonia, N.C.;  
Line Judge - T.K. Winingder [SEC] Atlanta, Ga.;  
Field Judge - Bill Stanton [SEC] North Haven, Conn.;  
Back Judge - Gil Rushton [ACC] Easley, S.C.;  
ECO - Tommy Lorino [SEC] Birmingham, Ala.

**Coke** adds life... to everything that makes your  
livin' nice! Whether you're out with  
the gang having fun...or enjoying a quiet moment alone...  
no matter what makes for the good times...Coke adds life.



## FLORIDA STATE SEMINOLES

### DEFENSE

- LE - 87 Rudy Maloy  
80 Scott Warren  
LT - 76 Walter Carter  
68 Abe Smith  
LB - 51 Aaron Carter  
65 Robert Thompson  
NG - 56 Jimmy Heggins  
54 Garis Shaw  
LB - 83 Detroit Reynolds  
55 Mike Stewart  
RT - 67 Gary Rose  
74 Paul Phillippy  
RE - 88 Willie Jones  
85 Dave Porter  
LC - 40 Bobby Jackson  
28 Jerome Davis  
RC - 24 Mike Kincaid  
46 Ivory Joe Hunter  
SS - 42 Joe Camps  
26 Joe Joyner  
FS - 47 Nat Terry  
39 Jeff Ridings

- P - 3 Bill Duley  
PK - 1 Dave Cappelen

### OFFENSE

- LT - 63 Jon Thames  
62 Billy McPhillips  
LG - 73 Mike Goode  
60 Mike Kissner  
C - 50 Bill Sawyer  
52 Alan Risk  
RG - 70 Vic Rivas  
61 Wade Johnson  
RT - 71 Tom Rushing  
77 Mark Meseroll  
TE - 81 Ed Beckman  
84 Greg Lazzaro  
FL - 19 Kurt Unglaub  
22 Mike Barnes  
QB - 16 Jimmy Black  
18 Clyde Walker  
FB - 48 Mark Lyles  
30 Jeff Leggett  
TB - 44 Larry Key  
33 Rudy Thomas  
SE - 41 Gary Woolford  
23 Jackie Flowers

### TONIGHT'S OFFICIALS

Referee - Dick Burleson [SEC]  
Birmingham, Ala.; Umpire - Jack Smalley  
[SEC] Covington, Ga.; Linesman - Norbert  
Ackerman [SEC] Knoxville, Tenn.; Line  
Judge - John Wilson [SEC] Birmingham,  
Ala.; Field Judge - Al Graning [SEC]  
Natchez, Miss.; Back Judge - Robert  
Patrick [SEC] Birmingham, Ala.; ECO -  
Rom Gilbert [SEC] Clearwater.



Now from Magnavox.

# Touch-Tune™

## Color Television.

The most advanced electronics. At your fingertip.

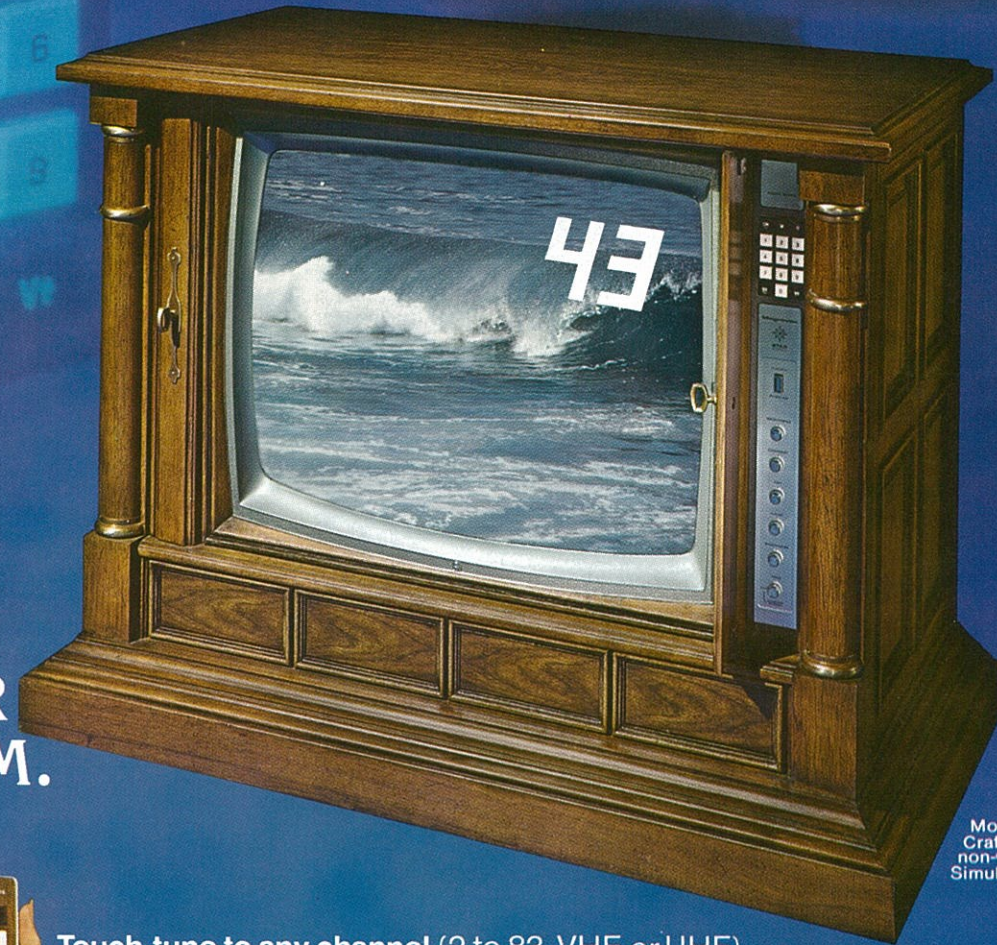

Model 4867.  
Crafted of wood and  
non-wood materials.  
Simulated TV picture.

STAR  
SYSTEM.



**Touch-tune to any channel** (2 to 83, VHF or UHF) directly, without going through all the channels you do not want.  
**Touch-tune silently, effortlessly in 3/10 of a second...** with the accuracy of a digital computer, with the ease of a pushbutton telephone.  
**Touch-tune at the set or from up to 40 feet away.**

See the channel number flash on the screen, then magically disappear.  
See a most remarkable color picture because you tune with computer precision.  
Now the Magnavox Star System™ lets you enjoy television like you've never enjoyed it before. And all with the touch of one finger.

**MAGNAVOX**  
QUALITY IN EVERY DETAIL

**VPI**

No.	Name	Class	Pos.	Ht.	Wt.
2	Roscoe Coles	Jr.	RB	5-9	168
5	Don LaRue	Soph.	QB	6-2	195
7	George Roberts	Sr.	P	6-0	170
8	Eric King	Fr.	K	6-1	185
9	Paul Engle	Soph.	PK	5-9	160
11	Eddie Snell	Soph.	QB	6-1	175
12	Mitcheal Barnes	Sr.	QB	6-0	190
13	David Lamie	Soph.	QB	6-0	175
15	Henry Bradley	Jr.	DB	6-2	195
20	Gippy Belcher	Soph.	DB	5-9 1/2	160
21	Mark Steadman	Jr.	RB	5-11	180
22	Larry Fallen	Soph.	RB	5-11	175
23	Dick Holway	r-Soph.	RB	5-11	190
24	Gary Smith	Soph.	DB	6-0	180
25	Chip Keatley	r-Soph.	DB	6-3	185
26	Roger Wills				
27	Chuck Nuttycombe	Sr.	RB	5-8 1/2	177
29	Ellis Savage	Soph.	RB	6-1	170
30	Tony Houff	Sr.	FB	5-11	206
31	Dennis Scott	Soph.	RB	5-10	175
32	George Heath	Sr.	FB	6-0	200
33	Billy King	Sr.	FB	6-0	220
35	Steve Scott	r-Jr.	LB	6-1	206
37	David DeHart	Jr.	DE	5-9	180
38	Rick Razzano	Jr.	LB	5-11	225
41	Dale Babione	Jr.	DB	5-11	170
42	Greg Payne	Sr.	WR	5-10	167
44	Paul Adams	Sr.	FB	6-0	220
45	Gene Bunn	Soph.	DB	6-0	185
46	Dennis Windmuller	Jr.	DB	6-0	175
47	Ricky Hall	Fr.	WR	6-0	180
48	Tom Cooper	Sr.	TE	6-2 1/2	200
49	Mickey Rogers	Fr.	RB	5-11	180
50	Mike Heizer	Jr.	C	6-0	210
51	Barry Miller	Jr.	C-OL	6-3 1/2	235
52	Curt Lowery	Sr.	MG	6-0	214
53	Jim Banks	r-Jr.	OL	6-1 1/2	225
54	Keith Gibson	Sr.	OL	6-1	285
55	Blair Buskirk	Sr.	C	6-0	215
56	John Latina	Soph.	OL	5-11	240
57	Jan Fisher	Soph.	OL	6-2	230
58	Larry Capps	Sr.	OL	6-2	235
59	Scott Hurd	Jr.	DL	6-1 1/2	220
60	Chuck Ratcliffe	Fr.	OL	6-7	250
61	Mike Stollings	Soph.	LB	6-1	222
62	Greg Trask	r-Soph.	DE	6-1	208
63	Jerry Sheehan	r-Soph.	LB	6-1	212
64	Steve Cannon	r-Jr.	LB	5-10	190
65	Tory Smith	r-Soph.	OL	6-3 1/2	230
66	Danny Hill	Fr.	DL	6-3	210
67	Larry Schmidt	Jr.	OL	6-3	255
68	Leonard Walker	Soph.	OL	6-2	245
69	Greg Birtsch	r-Soph.	OL	6-4 1/2	246
70	Mike Faulkner	Soph.	DT	6-2	250
72	Rondal Davis	Sr.	OT	6-4	245
73	Bill Houseright	r-Jr.	DL	6-3 1/2	242
74	Steve Halverson	Fr.	DL	6-5	210
75	Wayne Moon	Soph.	OL	6-4	240
76	Mike Roy	Soph.	OG	6-1	245
77	Tom Beasley	Sr.	DT	6-5 1/2	237
78	Mike Arbaugh	Sr.	OL	5-11	224
79	Doug McDougald	Fr.	DL	6-5	255
80	Kent Knupp	r-Soph.	DE	6-2 1/2	220
81	Mike Hughes	r-Soph.	DE	6-1	205
82	Paul Watkins	Soph.	TE	6-5	220
85	Mike Poole	r-Jr.	WR	6-3	197
87	Dave Dolphin	Jr.	TE	6-2	220
88	Mickey Fitzgerald	Fr.	TE	6-2 1/2	245
89	Moses Foster	Sr.	WR	6-0	185
90	Larry Blunt	Sr.	DE	6-2	210
91	Keith McCarter	Sr.	DE	6-3	197
92	Stuart Patterson	Sr.	DE	6-2	210
93	Charles Novell	Soph.	DE	6-1 1/2	210
94	James Johnson	Soph.	DE	6-5	242
95	John Goodwin	Sr.	WR	6-2	180

SEMINOLE SIDELINE '76



# Rugger by Gant.

## The Knit Sportshirt.

It's Rugger and you  
can't miss it. It's alive.

It's Gant. It's different.

In an assortment of  
colorful authentic Tartan  
stripes in 100% Cotton.



## Nir's Toggery

Downtown and Tallahassee Mall

# Hardee's SAYS HELLO SEMINOLES!

## SCORE BIG ON THE FIELD AND AT Hardee's



Bring this coupon with you  
to Hardee's and you can buy one  
Deluxe Huskee and get one free.

ONE COUPON PER CUSTOMER.

1818 Tennessee Street  
Tallahassee, Florida

Offer Expires December 31, 1976.



SEMINOLE SIDELINE '76

# FLORIDA STATE UNIVERSITY

As the second oldest university in the state of Florida, Florida State University continues to revere its historic past while, at the same time, setting high standards for the future.

Since its founding in 1857, when it was known as the Seminary West of the Suwannee, the University has expanded on a sprawling campus with nearly 22,500 students—that's an all-time high—and can boast of a faculty that is recognized both nationally and internationally.

This has been a year of transition and change at Florida State. Members of the academic community witnessed not only the resignation of Dr. Stanley Marshall as the President of FSU, but also the possible discovery of new chemical elements. And, despite the lingering effects of the economic slowdown, the University proceeded with building and construction projects—both underway and those on the drawing board—that total almost \$15 million.

On March 8, Dr. Marshall submitted his resignation after serving the University as President for seven years. The man who led the University through some of its most difficult and turbulent periods simply stated that he thought it was "time for me to make a change in my professional life and in my life-style." Dr. Marshall was replaced by Executive Vice President Bernard Sliger who will serve as the Interim President until a replacement for Dr. Marshall has been elected.

Of course, another major change took place within the Athletic Department when Bobby Bowden was picked to



WESTCOTT BUILDING



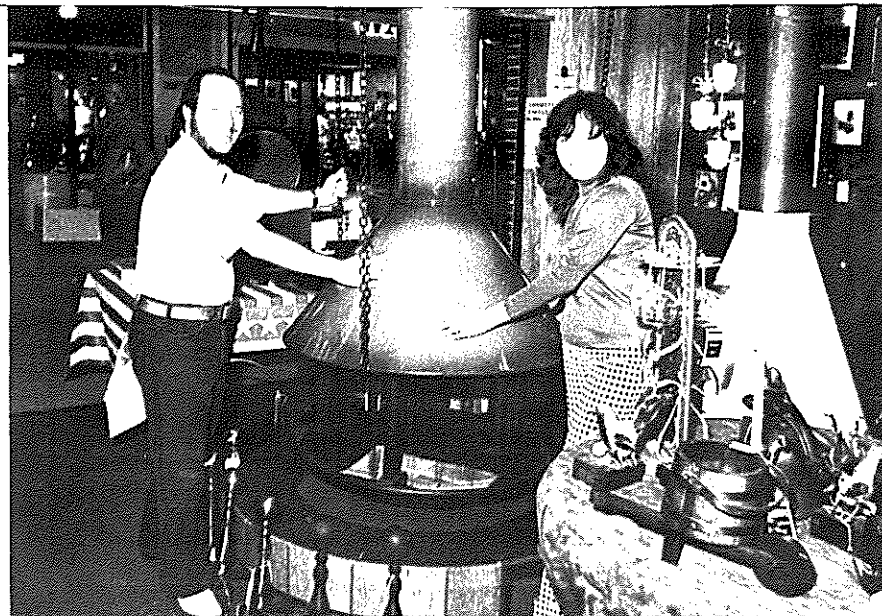

Mr. and Mrs. Dick Mitchell

Tallahassee  
Mall

386-3886

**KINGS  
ROW**  
**Fireplace Shop**

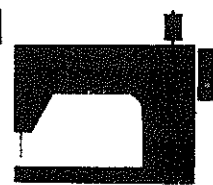

RICCAR  
NEWHOME  
DOMESTIC  
KOYO  
ADLER  
WHITE  
ATLAS  
VIKING  
NECCHI

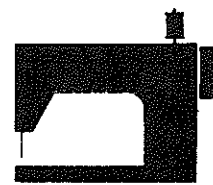

GOOD HOUSEKEEPER  
DRESSMAKER  
SEAMMASTER  
UNIVERSAL  
KENMORE  
BROTHER  
BERNINA  
DIAL N SEW  
MODERN HOME  
SEWMOR

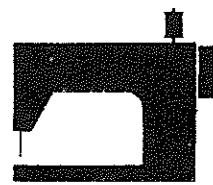

MORSE  
SINGER  
PFAFF  
ELNA  
WARDS  
NELCO  
VOGUE  
NORCO  
JANOME

**24 Hour Service on all the above machines.**  
**Highest TRADE IN allowance for your old  
machine regardless of age or condition.**

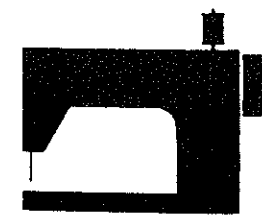

**1857 W. Tenn. St.**  
**Tallahassee, Fla. 32304**  
**(904) 224-4234**

**UNIVERSITY SEWING CENTER**

replace Darrel Mudra as head football coach. Bowden is no stranger to the FSU campus as he was a former assistant Seminole coach. He came to Florida State this time from a successful career at West Virginia University.

Of truly worldwide scientific significance was the possible discovery of new chemical elements, far heavier than any yet known, by a group of scientists working at Florida State University. If this discovery is confirmed, these new elements (and there may be as many as six new elements) would be the first natural elements found in 51 years and the first ever found within the United States. The research, which was started at the University of California, was moved to Florida State because of the unique capabilities of the Tandem Van de Graaf Accelerator laboratory located on campus.

Long known as one of the top research institutions in the entire nation, Florida State University continued to receive millions of dollars for research efforts. One grant, awarded for the Career Education Center, was for \$900,000 while another, from the Lilly Endowment, Inc., was for \$27,716 for the University's Charles MacArthur Center for American Theater. That center will eventually be housed in a multi-million dollar complex located next to the Fine Arts Building.

Construction was an important issue during the past year. Principal projects underway or in the planning state at the University include a physics laboratory, \$1,439,437; renovation of the Diffenbaugh Building, \$3,755,500; air conditioning of buildings campus-wide, \$6,000,000; a new College of Education Building, \$3,054,000; a music building, \$5,300,000; a maintenance complex, \$2,000,000; and the long awaited Tallahassee-Leon County Civic Center, \$24,000,000.

We welcome you to the campus of Florida State University and hope you enjoy this evening's football game!

**SEMINOLE SIDELINE '76**

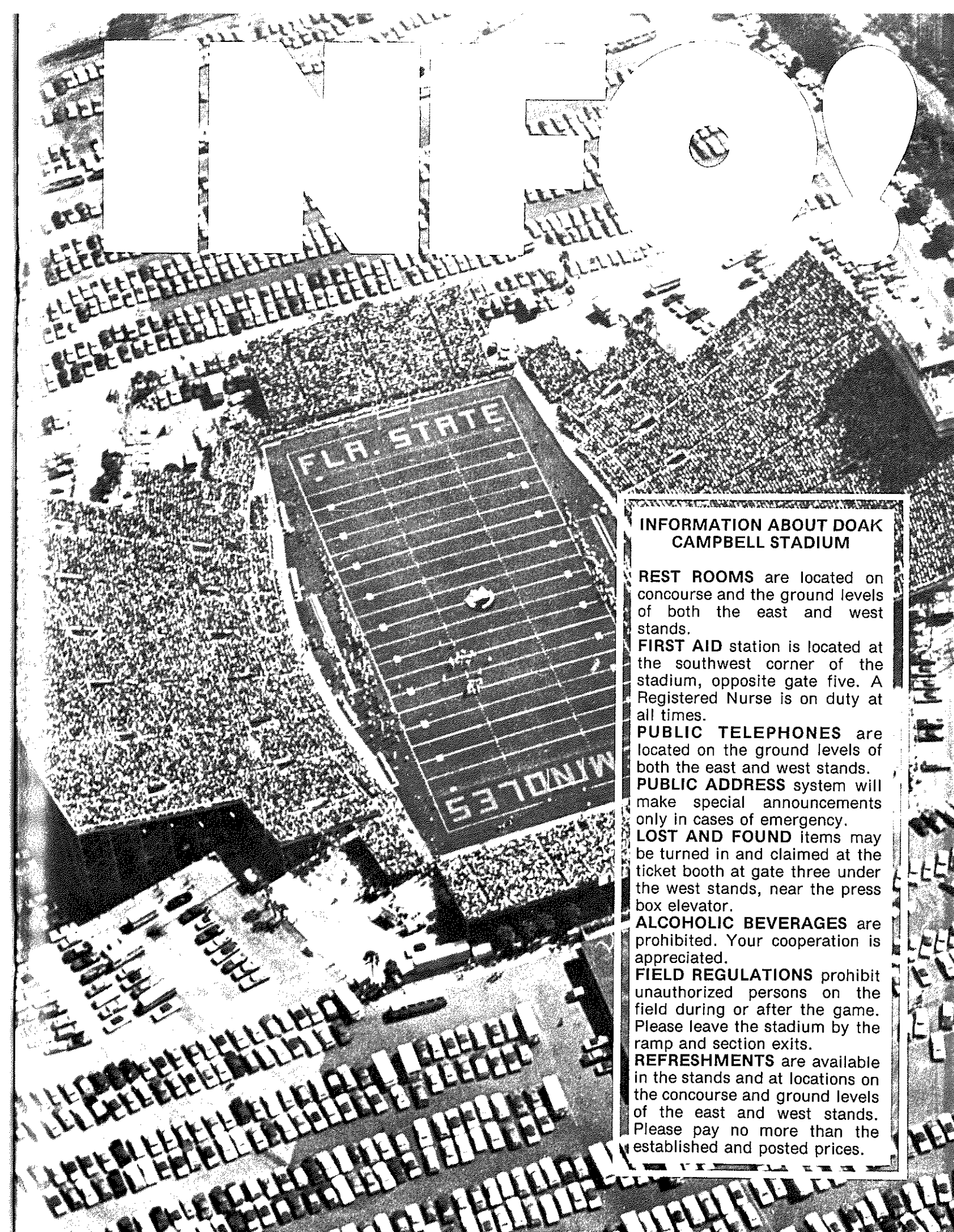

#### INFORMATION ABOUT DOAK CAMPBELL STADIUM

**REST ROOMS** are located on concourse and the ground levels of both the east and west stands.

**FIRST AID** station is located at the southwest corner of the stadium, opposite gate five. A Registered Nurse is on duty at all times.

**PUBLIC TELEPHONES** are located on the ground levels of both the east and west stands.

**PUBLIC ADDRESS** system will make special announcements only in cases of emergency.

**LOST AND FOUND** items may be turned in and claimed at the ticket booth at gate three under the west stands, near the press box elevator.

**ALCOHOLIC BEVERAGES** are prohibited. Your cooperation is appreciated.

**FIELD REGULATIONS** prohibit unauthorized persons on the field during or after the game. Please leave the stadium by the ramp and section exits.

**REFRESHMENTS** are available in the stands and at locations on the concourse and ground levels of the east and west stands. Please pay no more than the established and posted prices.



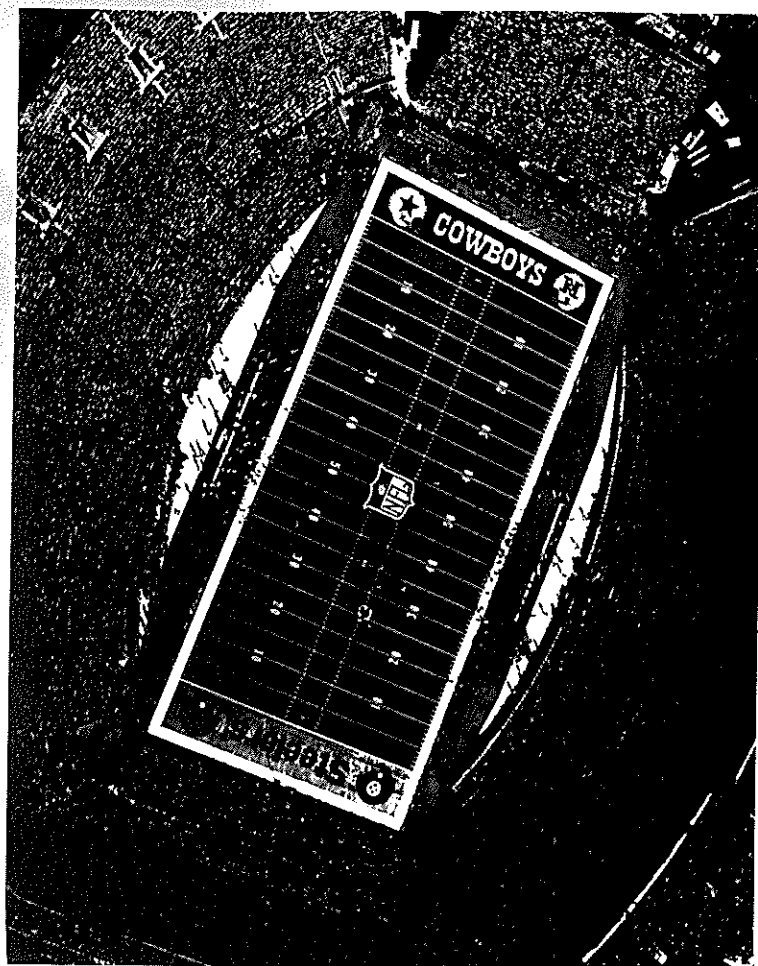

# When You Bank With Us You Don't Get Lost In The Crowd.

Even though the number of people who bank with Barnett, every day, would fill the Super Bowl, you don't get treated like a number when you do business with us. You get treated like you're the only customer we have.

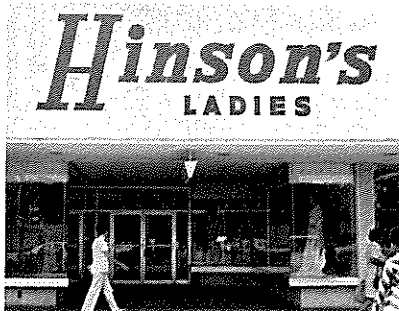

THE BIG BEND'S LARGEST HOME OWNED AND OPERATED QUALITY CLOTHIER...

**DISTINCTIVELY  
MASCULINE FOR  
DISTINCTIVE MEN.**

**FEATURING:**

Hammonton Park  
Cricketeer  
Hardy Amies  
Phoenix  
Nino Cerruti

**WESTERN YOU WANT?...  
WESTERN WE'VE GOT!**

**HIGHLIGHTS INCLUDE:**

Tony Lama  
H-Bar-C  
Niver  
Justin  
Levi

**FASHION APPAREL FOR  
THE WELL DRESSED  
WOMEN.**

**NOW SHOWING:**

Dalton  
Alfred Werber  
Leslie Fay  
Jantzen  
Howard Wolf

**1213 Apalachee Parkway Tallahassee, Florida**

# TERMS

**Audible** — A vocal signal by the quarterback changing the play called in the huddle.

**Blitz** — Commitment by defensive backs and/or linebackers to rush the passer.

**Blocking** — Legally hindering the progress of an opponent by contacting him with any part of the blocker's body.

**Bomb** — A long pass attempt for a touchdown.

**Buttonhook** — A pass pattern in which the receiver goes downfield and U-turns back sharply to receive the ball.

**Clipping** — Running or diving into the back of an opponent, for throwing the body across the back of the leg or legs of an opponent other than the ball carrier.

**Corner Back** — Defensive back who usually lines up across from wide receiver.

**Dive-Tackle Play** — A quick-handoff running play over tackle.

**Draw-Play** — Quarterback drops back as if to pass but instead hands ball to running back, after quarterback's teammates have assumed pass-blocking positions.

**Fair Catch** — The opportunity for a player of the receiving team to catch a kicked ball that has crossed the scrimmage line without being tackled or blocked by an opponent, after signaling his intention by completely extending one arm above his head.

**Flanker** — Offensive back deployed as a wide receiver. Must line up one yard behind line of scrimmage.

**Free Safety** — Same as weak safety.

**Fullback** — A running back who usually lines up behind strong side of the offensive line.

**Kickoff** — A free kick with which each half is opened, and which is employed also following each try-for-point or Field Goal. A kickoff must be either a Placekick or a Dropkick.

**Lateral Pass** — A live ball thrown toward or parallel with the passer's own goal line.

**Linebacker** — A defensive player operating immediately behind his line where he can either aid linemen in stopping a running play or cover an opponent's receiver if a pass develops.

**Look-In Pass** — Receiver runs straight pattern and looks for the ball immediately over his inside shoulder.

**Man-to-Man Coverage** — Pass defense plan wherein defensive backs cover receivers wherever they go, rather than field areas.

**Middle Linebacker** — So designated because he usually lines up across from the opposing center.

**Mike** — Nickname for middle linebacker.

**Monster** — Same as strong safety.

**Neutral Zone** — The space between the scrimmage lines of the offense and defense. Approximately 11 inches.

**Nose Guard** — Defensive lineman who lines up directly in front of opposing center on line of scrimmage.

**Onside Kick** — A kickoff that travels 10 yards or more is anybody's ball. The so-called "onside kick" is an effort by the kicking team to kick the ball barely beyond 10 yards and

recover it before the receiving team can do so.

**Pocket** — Area of protection for the passer formed by blockers. Passer drops straight back from scrimmage behind the blocking shield into what resembles a "cup" or pocket.

**Post** — A pass pattern in which the receiver goes downfield to pre-determined depth then cuts at an angle toward the goalposts.

**Prevent Defense** — A strategem replacing linebackers with additional backfield pass defenders, sacrificing strength against short gainers in order to prevent a long pass completion. Most often employed by a team protecting a lead late in either half.

**Pulling Guard** — Guard who pulls out behind scrimmage line for a trap block or to lead sweep blocking for ball carrier.

**Reverse Play** — A running play with backfield action suggesting one direction while ball carrier goes in opposite direction.

**Roll-Out Pass** — Quarterback runs laterally with blockers before throwing, instead of dropping straight back to pass.

**Running Back** — Member of the offensive backfield who primarily carries the ball. Also used as a receiver and blocker. Can be either tailback or fullback.

**Sam** — Nickname for strong linebacker.

**Screen Pass** — Pass to a receiver behind a wall of blockers, who have permitted defenders to penetrate.

**Scrimmage Line** — The yard line (marked or unmarked) that passes through the point of the ball nearest a team's own goal



line.

**Strong Linebacker** — So designated because he usually lines up across from the strong side of the offensive line.

**Strong Guard** — Offensive guard playing on the strong side of the line.

**Strong Safety** — Defensive back who usually lines up deeper than corner backs and across from strong side of offensive line.

**Strong Side** — The side of the offensive line where the tight end lines up.

**Strong Tackle** — Offensive tackle playing on the strong side of the line.

**Stunting** — Defensive players changing positions as the ball is snapped, to confuse offensive strategy.

**Sweep** — End run with wave of blockers leading the ball carrier.

**Tailback** — A running back who usually lines up behind the weak side of the line.

**Tight End** — Offensive end who lines up in close formation (as opposed to Split End's wide set) where he can either block for a ball carrier or be employed as a pass receiver.

**Trap Block** — Tactic whereby offensive lineman pulls out of position at the snap allowing man he would usually block to come through line and be blocked (or "trapped") by another blocker.

**Unbalanced Line** — Offensive line deployment whereby more blocking linemen are lined up on one side of the center than on the other.

**Weak Guard** — Offensive guard playing on the weak side of the line.

**Weak Linebacker** — So designated because he usually lines up across from the weak side of the offensive line.

**Weak Safety** — Defensive back who usually lines up deeper than corner backs and across from weak side of offensive line.

**Wide Receiver** — A lineman and/or a back who is set wide for pass receiving purposes. Also called Split End, Flanker or Wideout.

**Zone Coverage** — Plan of pass defense wherein areas are covered rather than individual receivers. Opposite of Man-To-Man.

## MILLER CHEVROLET

106 N. Main St.  
Havana, Fla.

HAVANA  
539-6376

TOLL FREE  
TALLAHASSEE  
224-1317

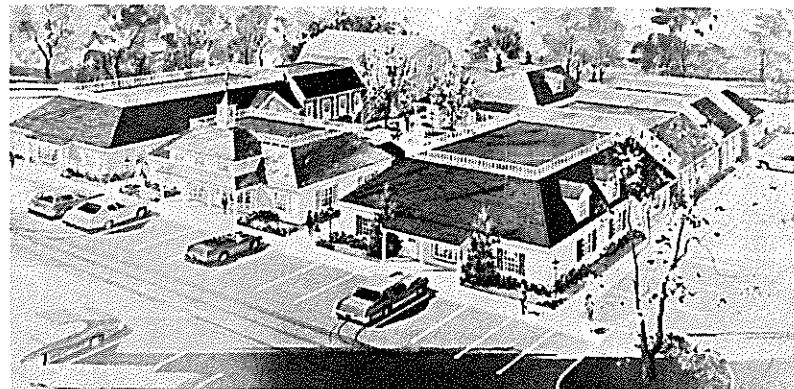

## Growing With Tallahassee.



**Shumann Development  
Company, Inc.**

Marketing, Advertising, and  
Real Estate Development

2639 North Monroe Street, Suite 121-B  
Tallahassee, Florida 32303  
Telephone (904) 385-1184

NOEL  
SHUMANN



SEMINOLE SIDELINE '76

# SEMINOLE

SEMINOLE SIDELINE '76

## AT HALF-TIME, MUSIC IS THE NAME OF THE GAME!

Entertainment is their business, and for over a quarter of a century the Marching Chiefs have been doing exactly that; providing entertainment for countless millions around the world.

Formed in the early 1950's, the name of the Marching Chiefs has become synonymous with the finest in collegiate marching bands. With colorful, fast paced shows and music to satisfy even the hardest to please listener, the Chiefs have built and maintained a position as one of the top marching bands in the nation.

Through the years, the Chiefs have brought their style of pageantry to audiences in every corner of the nation and even beyond. They have performed in the Senior Bowl, in Mobile, Alabama; the Sun Bowl, in El Paso, Texas; two appearances in the Gator Bowl, in Jacksonville, Florida; and the Peach Bowl, in Atlanta, Georgia. In addition, numerous appearances on nationwide television have helped to bring the Chiefs into the homes of millions of people, and at the same time, bring new honors to an already distinguished group of musicians.

In 1969, the Chiefs appeared at the Half-time of a televised game between Florida State University and the University of Houston. As a result of their performance, they were selected as the weekly winner of the ABC Television "Band of the Week" contest. At the conclusion of the football season, ABC Television released a final rating of what is considered to

be the finest marching bands in the nation. In this final rating, the Chiefs finished second behind the Louisiana State University Band.

Honors continued to come to the Chiefs when, in the summer of 1974, they were selected by the United States State Department to become the "Musical Ambassadors" of the United States. Traveling to the International Trade Fair, in Damascus, Syria, the Chiefs performed over a two week period before almost two hundred thousand people. At the conclusion of their stay in Syria, the Chiefs were invited by the Jordanian Army Band to join them for a special performance in Amman, Jordan. King Hussein surprised all by attending the performance, and the Marching Chiefs saluted him by forming his name in Arabic script on the field.

When the Chiefs step out on to the field this year, audiences will be greeted by a modified version of the style that, in the past, has entertained millions. Under the new leadership of Professor Carl Bjerregaard, Coordinator of Bands; William Raxsdale, Assistant Director of Bands; and Charles Carter, Associate Director and Arranger, the Chiefs will be presenting a more contemporary style of performance, in contrast to the "Big Ten" style of marching, which the Seminole fans have seen in the past. Music will be coordinated with the various drills and formations, to create a new dimension in sight and sound.

59



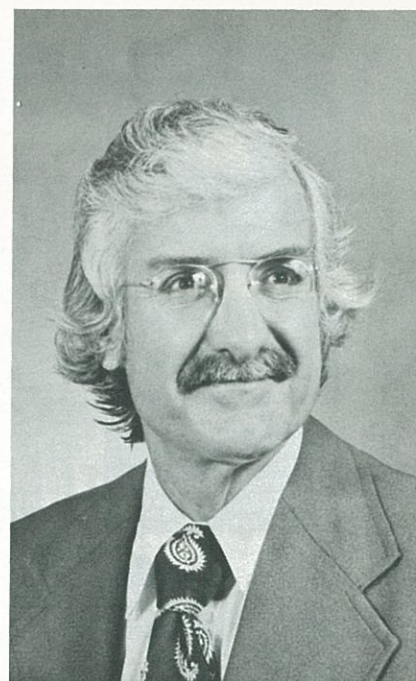

CARL BJERREGAARD, is professor of music at Florida State University, where he is Coordinator of Bands. He received his Bachelor of Music degree from Western Michigan University and his Master of Music degree from Michigan State University as a woodwind specialist. Professor Bjerregaard has directed instrumental music instruction in the Montague and Muskegan Public Schools. He has served on the summer faculty of Eastern Michigan University, Michigan State University and the Bule Lake Fine Arts Camp. Profesor Bjerregaard maintains a busy schedule of adjudication and clinics. As a guest conductor, he has directed All-Star Bands and school bands throughout the Midwest. Mr. Bjerregaard comes to Florida State University from Western Michigan University where he was Director of Bands from 1967 to 1976.

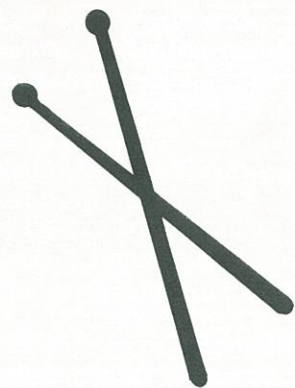

WILLIAM RAXSDALE, Assistant Director of Bands at Florida State University, has recently moved from Acadiana High School in Lafayette, Louisiana, where he was Director of Bands. Mr. Raxsdale served as clinician for the Florida All Star Marching Band, the Mississippi State University All Star Band, and the Texas Tech and Florida State University Marching Band Workshops. Mr. Raxsdale is also known throughout the south for his marching band and color guard adjudication. He spends a great part of his summers instructing clinics and preparing competition shows for championship bands. A native of Louisiana, Mr. Raxsdale earned the Bachelor of Music and Master of Music degrees from the University of Southwestern Louisiana and presently serves on a national advisory committee for the College Band Directors National Association.



CHARLES CARTER, Associate Director and Arranger, received his Bachelor of Music degree from Ohio State University in 1950, majoring in theory and composition. The Oklahoma native furthered his education at Eastman School of Music where, in 1951, he received his Master of Music degree, followed by Doctoral work here at Florida State University, from 1953 until 1956. Before becoming staff arranger at Florida State University in 1953, Mr. Carter arranged for the Ohio State University Band and also taught lower brass. Presently here at Florida State, Mr. Carter teaches theory, composition and arranging. In addition, Mr. Carter is responsible for the arranging of all music used by the Marching Chiefs. Besides his arrangements for marching bands, Mr. Carter has over twenty original compositions on the market in all fields of music.

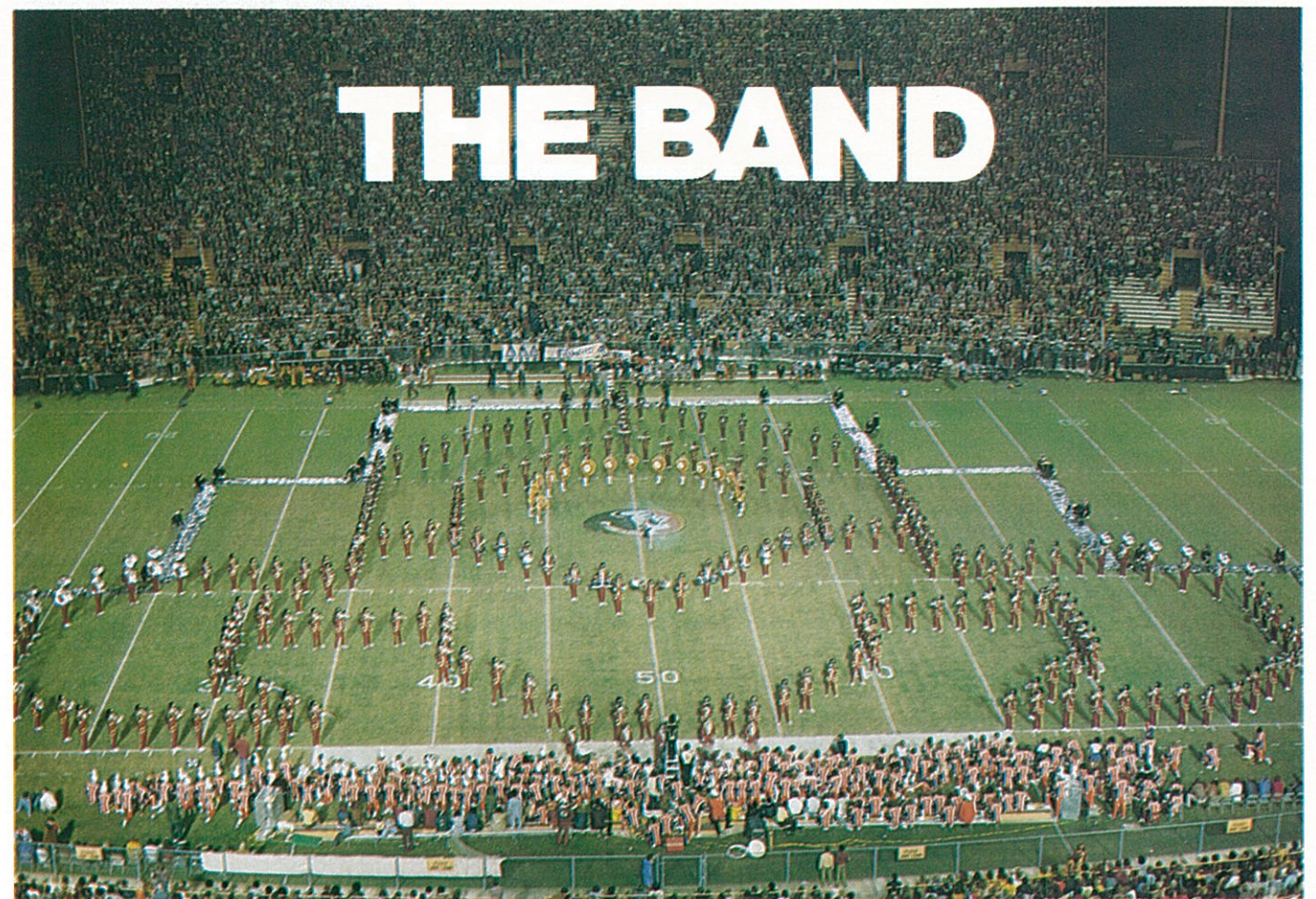

## Leader of the Band

Chris Dickinson, a Senior from Jacksonville, majoring in Music Education, is this year's Drum Major for the Marching Chiefs. Mr. Dickinson has numerous honors to distinguish his musical career. In 1973, he was selected to participate in the All-Star Band, composed of some of the best high school musicians in the state of Florida. Mr. Dickinson came to Florida State University from Florida Junior College in Jacksonville. While attending Florida Junior College, he was a trombonist with the Jacksonville Symphony Orchestra. Here at Florida State University, he has distinguished himself as a performer with such groups as the University Symphony, the Wind Ensemble, the Opera Orchestra, and the Marching Chiefs.

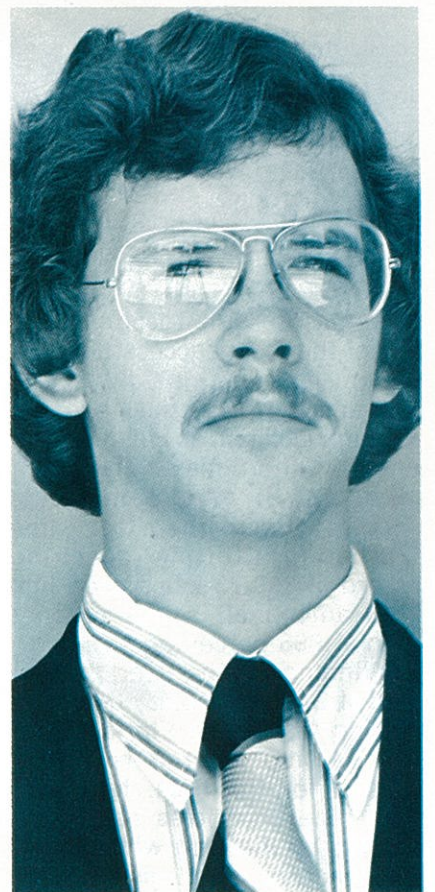



## HUGH DURHAM Head Basketball Coach

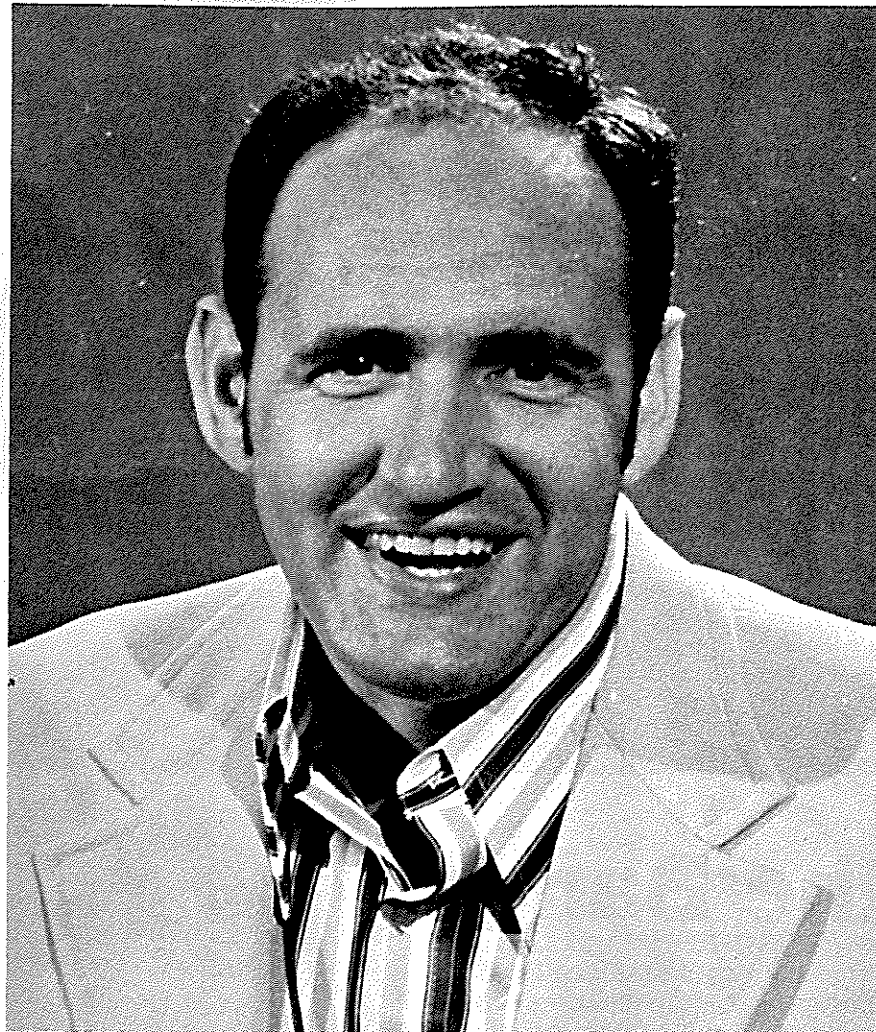

Over the last nine years, Florida State's basketball program has become recognized as one of the most successful in the nation. It is no coincidence that the same period marks the tenure of Hugh Durham as Head Coach. Actually, there may be no better measure of the Seminole's success than the fact that Durham's lifetime coaching record of 169-73 has placed him 13th among all active coaches with a .698 percentage.

Winning on the court is only part of Durham's story however. During his tenure Florida State has become favored recruiting ground for the pros. No fewer than nine Seminoles have been drafted by the pros with several now active, including NBA All-Star and MVP, Dave Cowens, of the Boston Celtics. Those

players who choose not to go into professional ball have also met with success, with several going on to graduate school, medical school or law school, and others starting on coaching careers of their own. "We make a total commitment to the individual," says Durham, who has seen well over 80% of his players earn at least bachelor's degrees. "We realize that for many of our players, basketball is not going to be a career. While we are trying to develop the playing ability of all our athletes, especially those with the potential to play pro ball, we also try to see that all of them are prepared in other areas as well."

Durham teams have been winners in all but his first season as head coach. That first year saw an injury-riddled Tribe struggle

to an 11-15 record. Since that time, no Durham-coached team has won fewer than 17 games. The 1969-70 squad finished 23-3 and the 1971-72 Seminoles went all the way to the NCAA finals before settling for a 27-9 record.

The Florida State head man has been associated with the Seminoles for 19 years as either a player or a coach. He came to Tallahassee from Louisville, Kentucky, where he was an outstanding prep athlete earning 14 letters in four sports. His enthusiasm for all sports is strong and he can be found regularly as a spectator at nearly all Seminole home events. He is an avid racquetball player, having won several state titles, and plays golf and tennis as time allows. For the last several years he has served as director of his own highly successful basketball camp.

As a Florida State player, Durham was one of the finest guards to play for the Seminoles. His three-year varsity scoring total of 1,381 points ranks sixth on the all-time list. He was as much a leader off the court as on, earning membership in the Gold Key Honorary and being named to Who's Who Among American Colleges and Universities. Following his graduation he was named coach of the freshman team and still holds the record for the best winning percentage with a 9-1 record. He became a fulltime assistant to Bud Kennedy in 1961 and was named head coach in 1966 following Kennedy's death. During his tenure as an assistant coach, Durham also served as coach of the FSU golf team and his squads were also highly successful, winning 48 of 54 dual matches. One of Durham's recruits in golf was Hubert Green, former PGA Rookie of the Year.

Durham graduated from Florida State with Bachelor's and Master's degrees in Business. He and his wife Malinda have three sons, David, 15, Doug, 11 and Jim, 7.

SEMINOLE SIDELINE '76

Baskin-Robbins is <sup>a</sup> treat 31derful flavors can't be beat!



# BASKIN-ROBBINS ICE CREAM

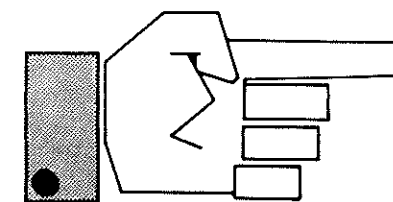

**224-0634**

## 904 Thomasville Rd.

SEMINOLE SIDELINE '76

63



# THE SEMINOLE CHRISTMAS SHOPPER

FURNITURE (not shown) Alumni chairs, attractive chairs designed for comfort and beauty. Black and gold trim with the FSU seal in gold. Ideal for home or office.



**LUGGAGE TAGS:** Luggage tags now required by all airlines. Lucite with leather strap "FSU" in garnet. Three line personalization in gold. Be sure and include desired name and address on order form, set of 3, \$6.75; set of 6, \$11.00.

**BLAZER PATCH:** Deluxe blazer patch, imported, hand embroidered with silver and gold thread. Emblem includes nail and clutch back for jacket attachment. Seal is gold letters on garnet background, gold rim, \$12.50.

**LADIES PURSES:** Decorated in garnet and gold with Seminoles and slogans. Small size, \$16.00; larger size, \$28.00.

## SEMINOLE SIDELINE '76



FSU ALL THE TIME, with a digital watch. Man's LCD stainless steel watch. Liquid Crystal Display gives continuous readout of hours and minutes. In Gold on Garnet dial mask, \$84.00.

**CRYSTALWARE, LAMPS, RADIOS:** Seminole helmet AM radio. Listen to the away games for \$16.95.

**NEEDLEPOINT:** Complete kits include Persian yarn, needles, letters "FSU" handpainted on canvas. Garnet and gold on white. Address book. Leatherette book cover with needlepoint insert, \$19.50. Zippered racket cover. Completely zips apart. \$21.50.

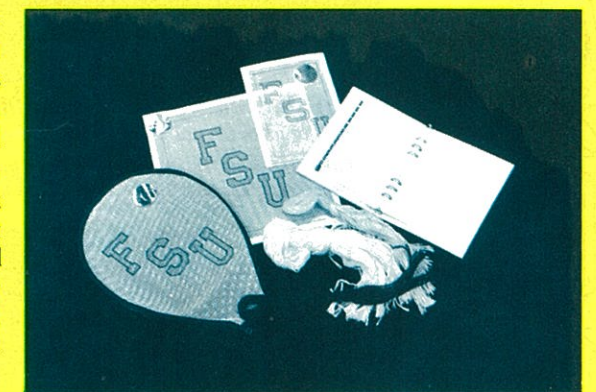

Prices include shipping charges in Continental United States

[illegible]

check  
one ☐ ☐

[illegible]

add Interbank Number for Master Charge

expiration date signature

## SEMINOLE SIDELINE '76

ORDERED BY: *print carefully*

name \_\_\_\_\_

address \_\_\_\_\_

city state zip

SHIP TO: if different than "Ordered By" or business address for chair orders.

name \_\_\_\_\_

---

address

---

city

state

zip

Business Phone No. \_\_\_\_\_

**LUGGAGE TAGS** *print carefully*

name \_\_\_\_\_

---

address \_\_\_\_\_

---

city

state

zip

Items will be shipped promptly, but please allow 5 or 6 weeks for delivery in some instances.



## WE LIKE IT HERE

*We like the building business* We appreciate the fact that the materials we furnish are no better than the purposes for which they are selected and the skill and understanding with which they are used.

THEREFORE we diligently master all established and new material qualities, purposes, and uses to assist in their most satisfactory performance for our customers.

*We like people who build things* We get stimulation from people with the courage, imagination, and enterprise to fashion miscellaneous materials from an idea into a useful, practical, and beautiful project.

THEREFORE we consider their objectives as our objectives, and their problems as our problems, which we can help them achieve by adding our ideas and experience to their own.

*We like our part of the business* We feel that the specialized assignments of each of us are equally important to the progress of our industry and to our own progress in it.

THEREFORE we expend our energies on the particular specialties assigned to us so that our own contributions will be performed as well as those jobs can be done.

*We like our community* We believe that personal satisfaction is derived from living and working in a community of which we can be proud, and enjoy the feeling that we have contributed to its growth and stature.

THEREFORE we endeavor to provide the quality suggestions and service which will contribute most to the welfare of the community and the satisfaction of those with whom we live and work.



**Wheeler Builders Supply, Inc.**

WOODVILLE LUMBER COMPANY, INC.

**TALLAHASSEE BUILDERS SUPPLY, INC.**

**RO-MAC**  
LUMBER & SUPPLY, INC.

**Pichard's  
Hardware**

Quincy Lumber Company

**J. H. DOWLING, INC.**

## THE DURHAM RECORD

YEAR	WON	LOST
1966-67	11	15
1967-68	19	8
1968-69	18	8
1969-70	23	3
1970-71	17	9
1971-72	27	6
1972-73	18	8
1973-74	18	8
1974-75	18	8
9 Years	169	73
(.698)		

### POST SEASON TOURNAMENTS

YEAR	TOURNAMENT
1968	NCAA mideast
1972	NCAA Mideast
1972	NCAA Nationals

WON	LOST
0	1
3	0
1	1
(2nd)	

### IN SEASON TOURNAMENTS

YEAR	TOURNAMENTS
1966-67	VPI, Tampa
1967-68	Milwaukee, Evansville
1968-69	Jacksonville Civitan
1969-70	Gator Bowl
1970-71	Civitan, Sun Bowl
1971-72	Civitan, Far West, Senior Bowl
1972-73	Marshall, Dayton, All-College
1973-74	Steel Bowl, Big Sun, Bear Classic
1974-75	Holiday Classic, Louisville
Six Championships; Six seconds; Five thirds.	

WON	LOST
1	3
2	2
2	0
2	0
1	3
7	0
4	3
5	3
1	1

### DURHAM MILESTONES

VICTORY	OPPONENT
1	Valdosta State
25	East Carolina
50	Oregon
75	So. Mississippi
100	Mercer
125	Cincinnati
150	Fairleigh Dickinson



# Nobody's second string on Southern.

As soon as you step on board a Southern jet, you'll see that there's no "First Class" and no "Tourist Class." So no flight attendant will send you to the rear of the plane and then pull that curtain in your face. Every one of our passengers enjoys the same delicious food, the same comfortable legroom and the same courteous attention from our flight attendants. Because on Southern, there's just one class of service. And it definitely isn't second.





**TWO LOCATIONS TO SERVE YOU**

**432 W. Tennessee St.  
1701 N. Monroe St.**

**Priced 89¢ to \$5.39**

**OPEN 11:00am—11:00pm**

**«the best meating place in town»**

**Our meat  
cut fresh daily**

**Cooked the  
way you want it**

**Personal Service**

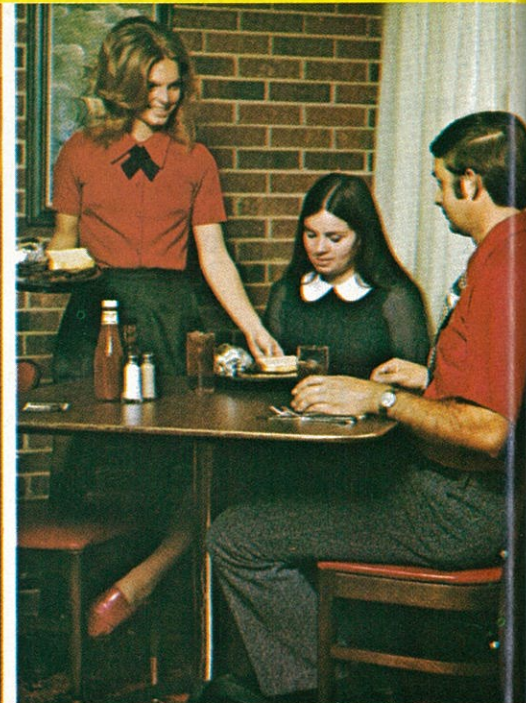
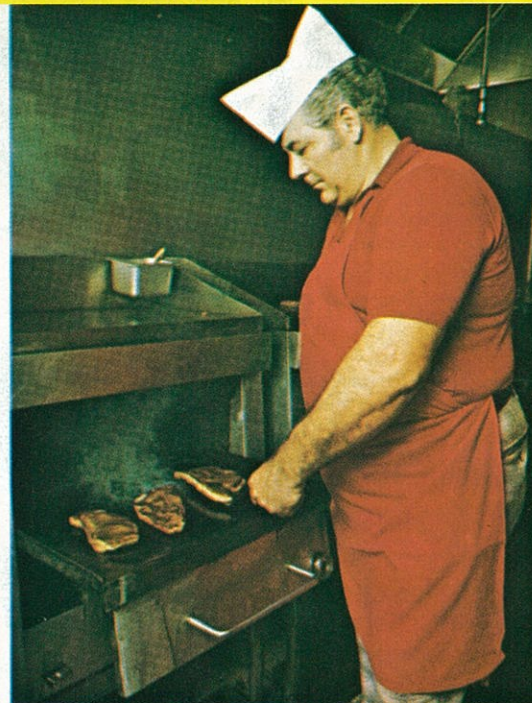
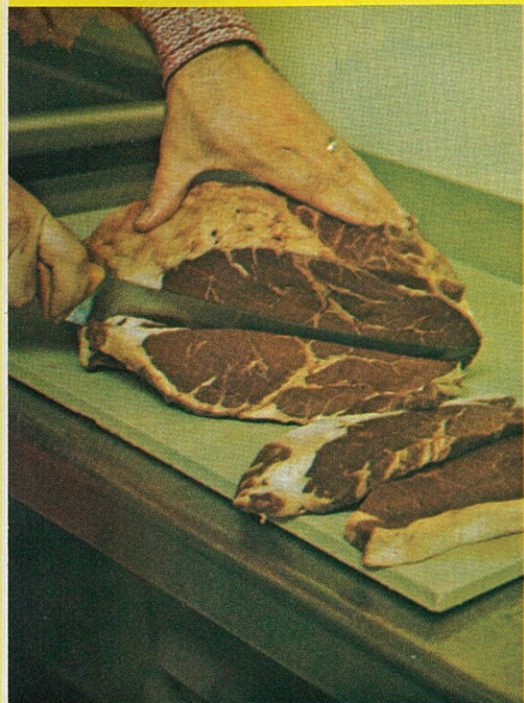

<p>Sirloin</p> <p>No. 1 SIZZLIN'</p>	<p>Club Sirloin</p> <p>No. 2 TRAIL BLAZER</p>	<p>Sirloin Tips</p> <p>No. 3 MARSHAL</p>	<p>N.Y. Strip</p> <p>No. 4 DUDE</p>	<p>Top Sirloin</p> <p>No. 5 MAVERICK</p>
<p>Filet</p> <p>No. 6 SIX SHOOTER</p>	<p>Steak on a Stick</p> <p>No. 7 ROUND-UP</p>	<p>Sirloin with Mushroom Gravy</p> <p>No. 8 CHEYENNE</p>	<p>Large Strip Sirloin</p> <p>No. 9 GUN SMOKE</p>	<p>Steak Sandwich</p> <p>No. 10 RANGER</p>
<p>Large Filet</p> <p>No. 11 BONANZA</p>	<p>Chopped Sirloin</p> <p>No. 12 STAGE COACH</p>	<p>Hamburger</p> <p>No. 13 BIG TEX</p>	<p>Chopped Steak with Onions &amp; Peppers</p> <p>No. 14 COLT 45</p>	<p>No. 15 SHISK-KA-BOP</p>

## THE SEMINOLE FOOTBALL COACHING STAFF

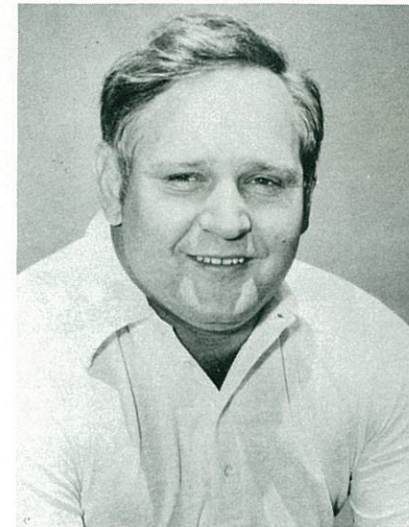

**JERRY BRUNER**  
Offensive Line Coach

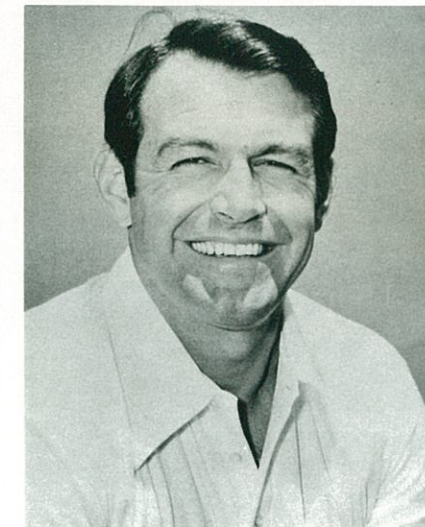

**JIM GLADDEN**  
Defensive End Coach

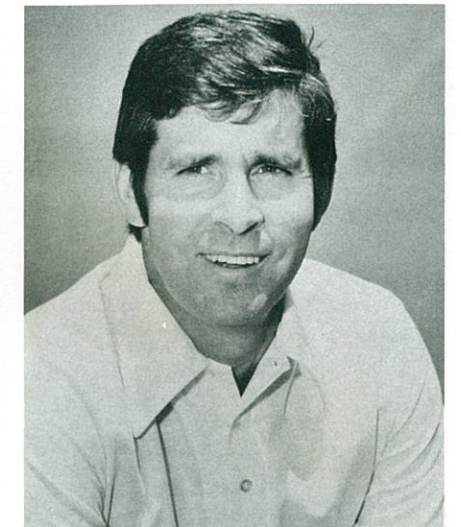

**GEORGE HAFFNER**  
Offensive Coordinator,  
Quarterbacks and Running Backs

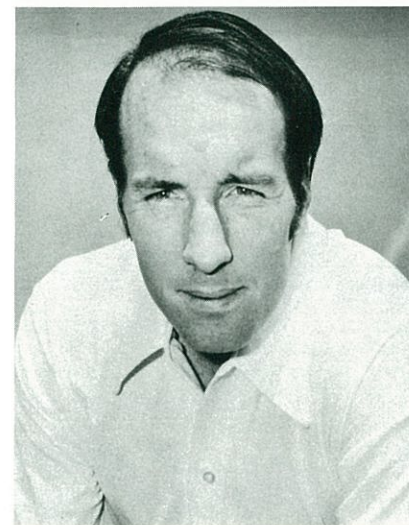

**GEORGE HENSHAW**  
Defensive Line Coach

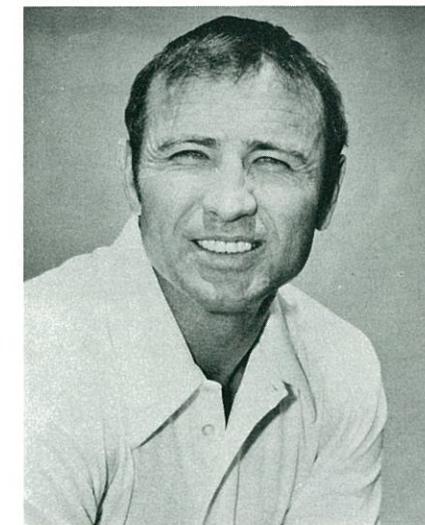

**GENE MCDOWELL**  
Linebackers Coach

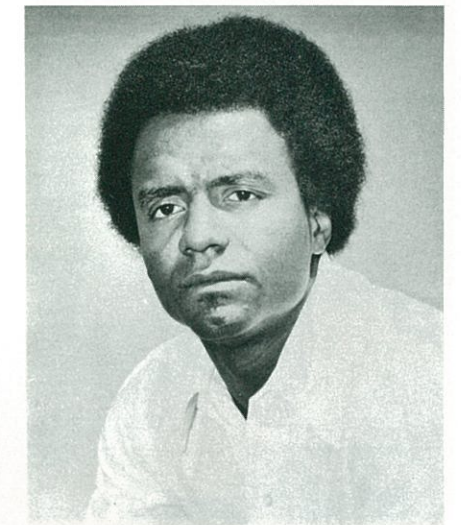

**KENT SCHOOLFIELD**  
Wide Receivers, Tight Ends Coach

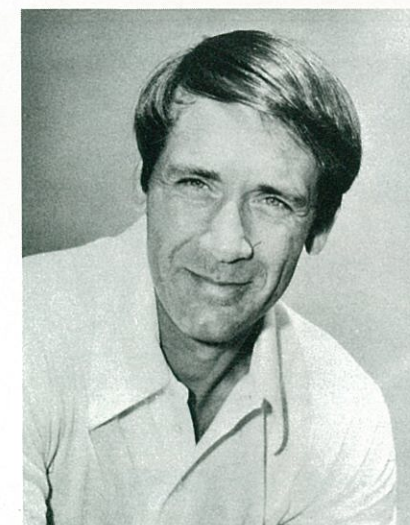

**JACK STANTON**  
Defensive Coordinator,  
Defensive Backs

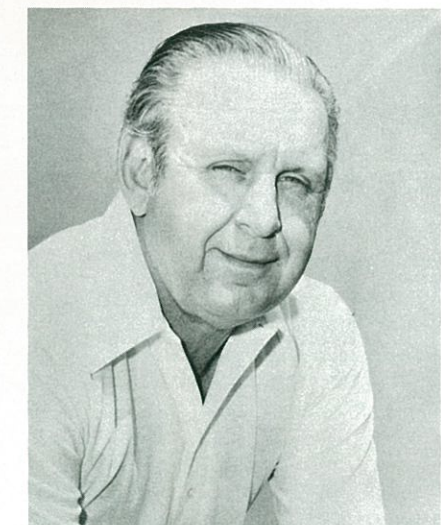

**BOB HARBISON**  
Staff Coordinator,  
Offensive Line



# FLORIDA STATE FOOTBALL TEAM

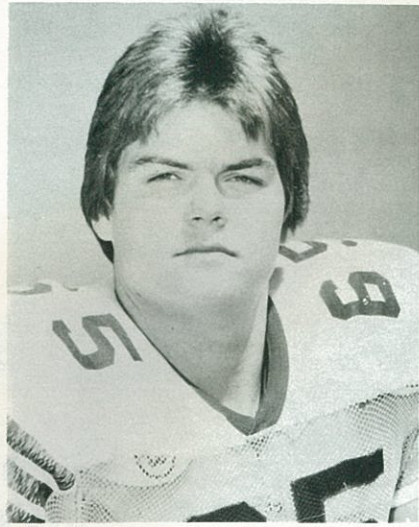

CHARLIE BARNES

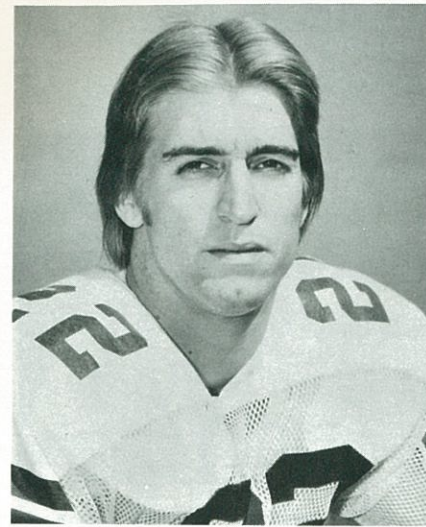

MIKE BARNES

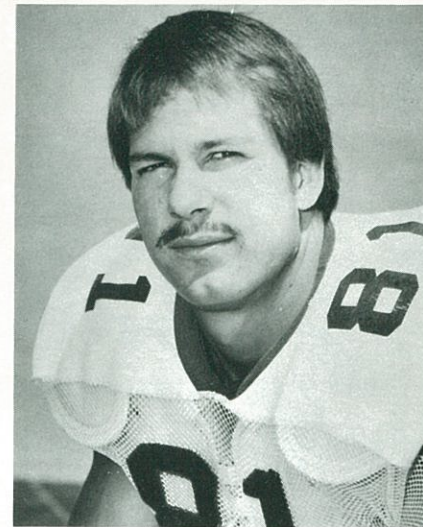

ED BECKMAN

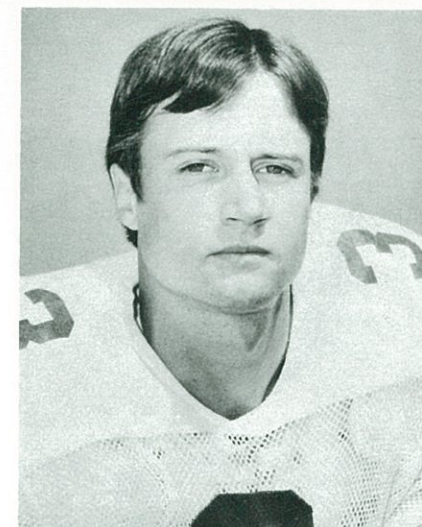

BILL DULEY

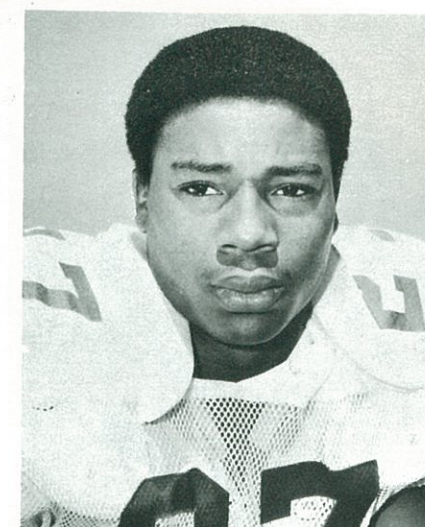

VIC FOWLER

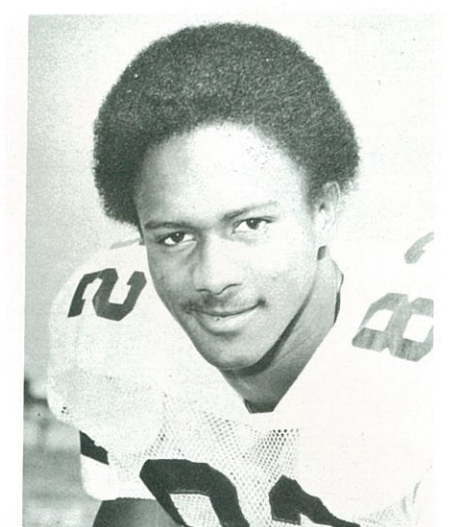

HECTOR GRAY

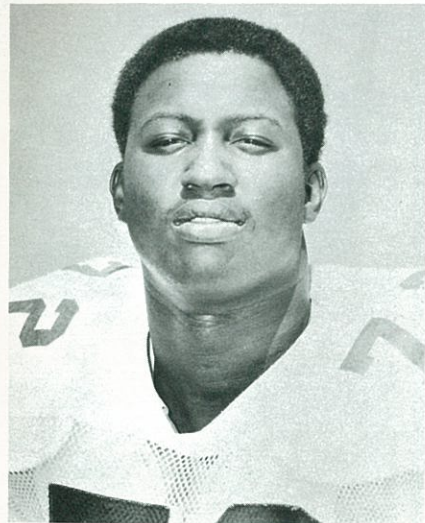

HERMAN BROWN

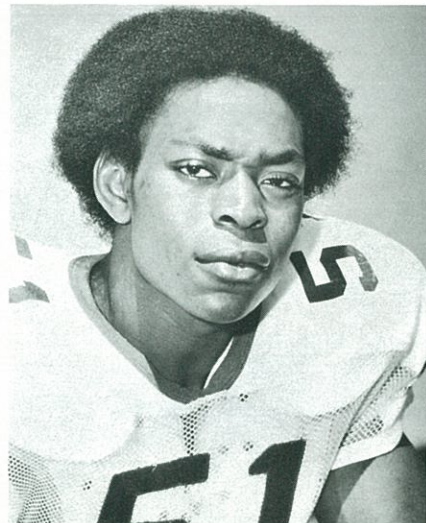

AARON CARTER

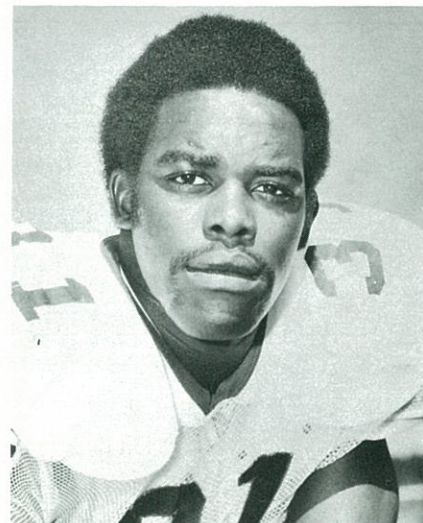

GATOR CHERRY

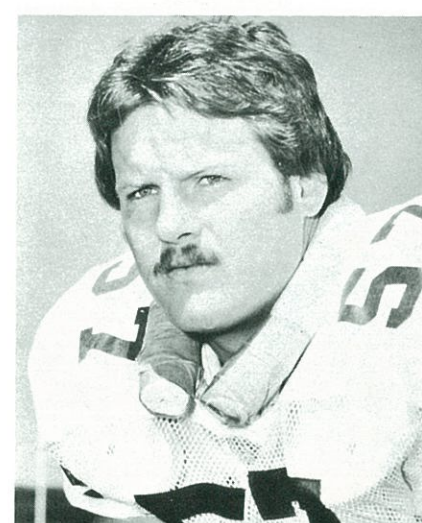

DAVID HANKS

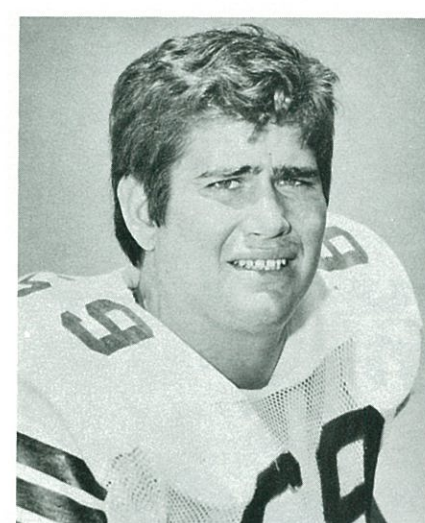

BRUCE HARRISON

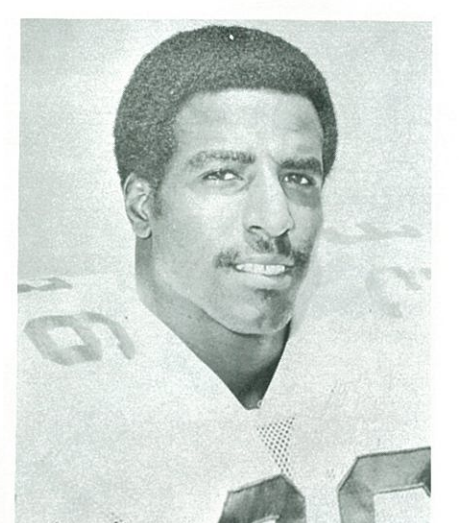

JIMMY HEGGINS

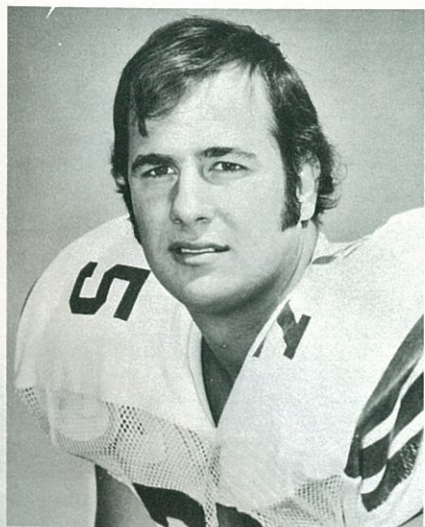

DOUG DANE

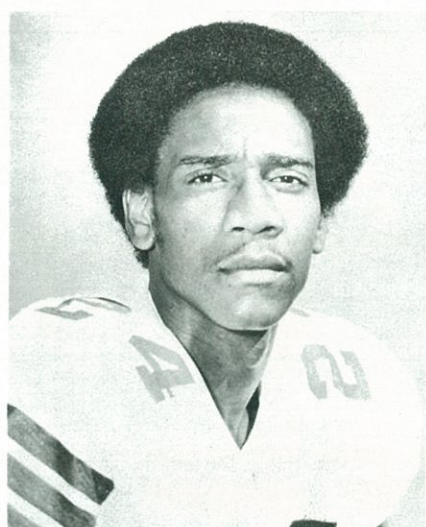

JEROME DAVIS

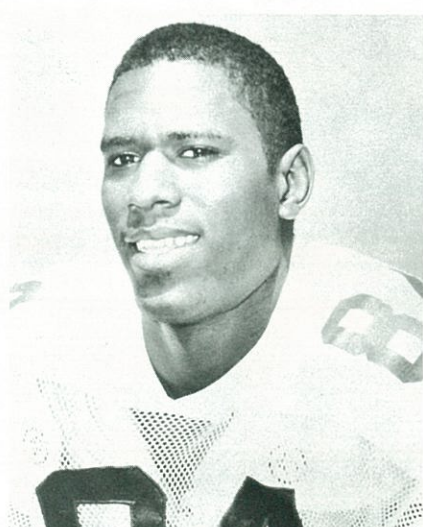

MIKE DIX  
SEMINOLE SIDELINE '76

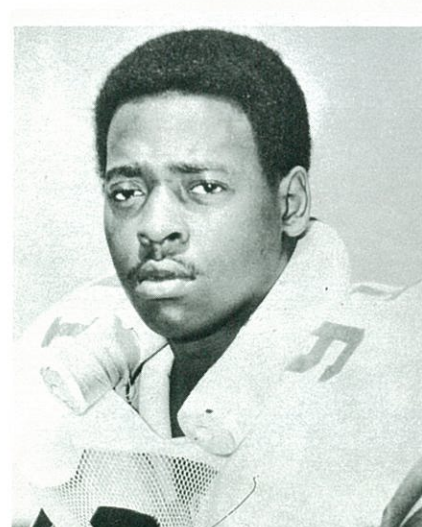

NAT HENDERSON  
SEMINOLE SIDELINE '76



IVORY JOE HUNTER

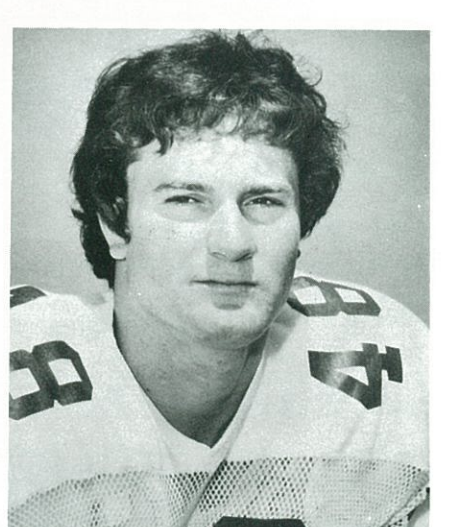

NELSON ITALIANO



# FLORIDA STATE FOOTBALL TEAM

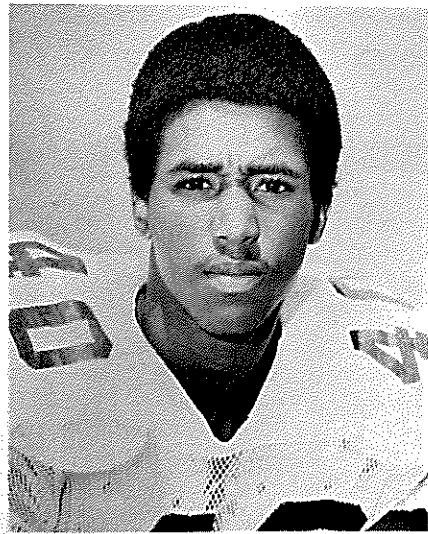

BOBBY JACKSON

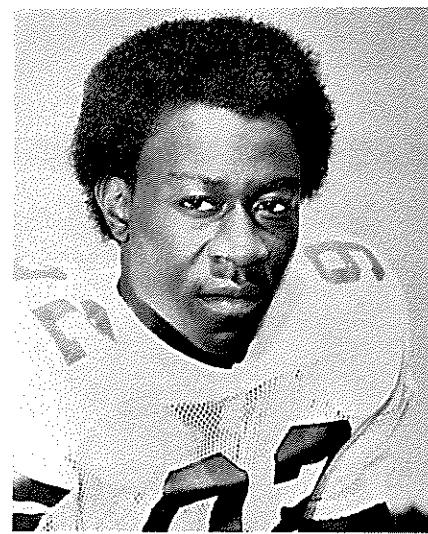

LORENZO JACKSON

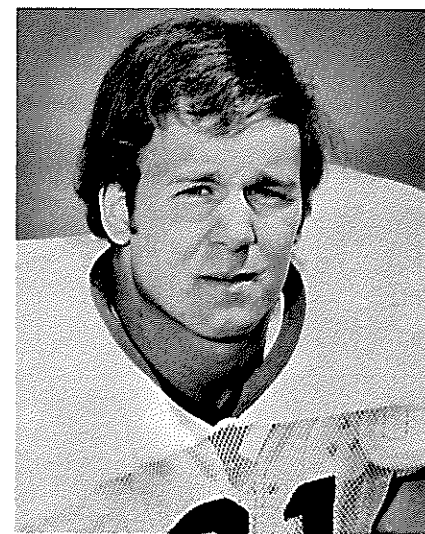

WADE JOHNSON

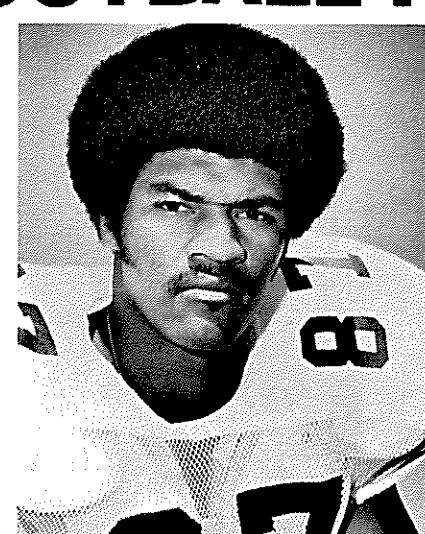

RUDY MALOY

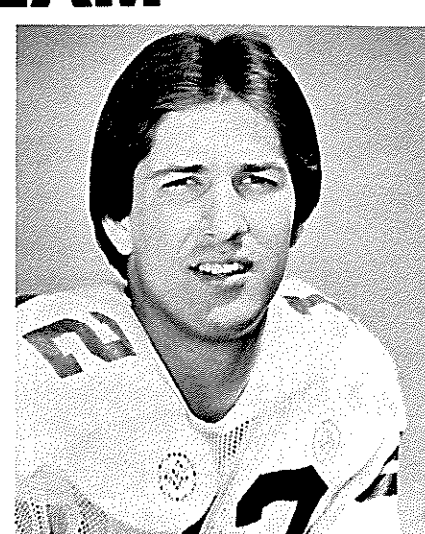

STEVE MATHIESON

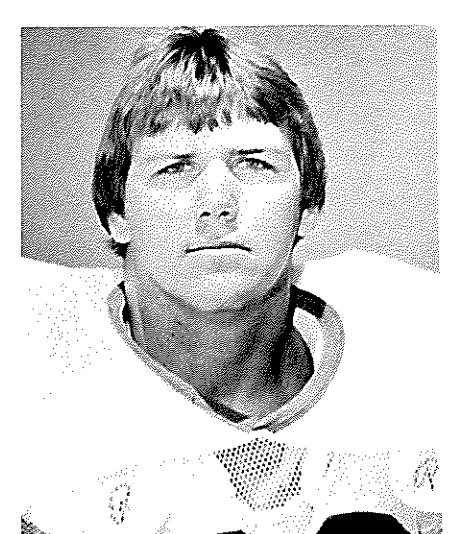

BILLY McPHILLIPS

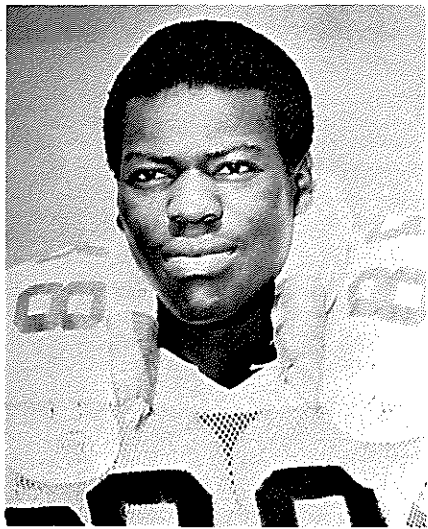

WILLIE JONES

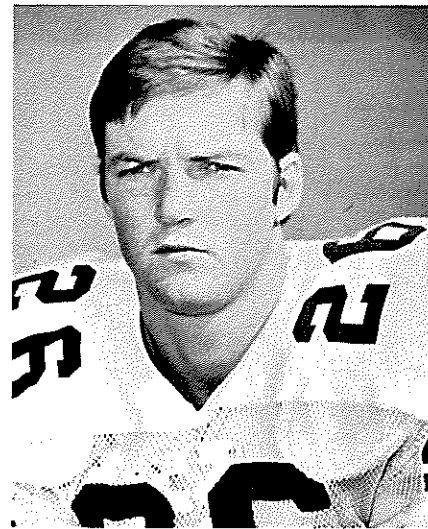

JOE JOYNER

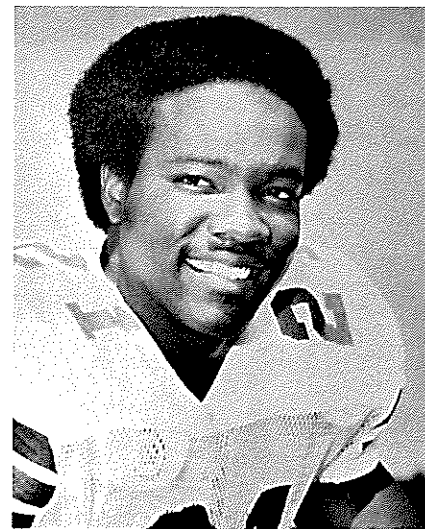

LLOYD KELLY

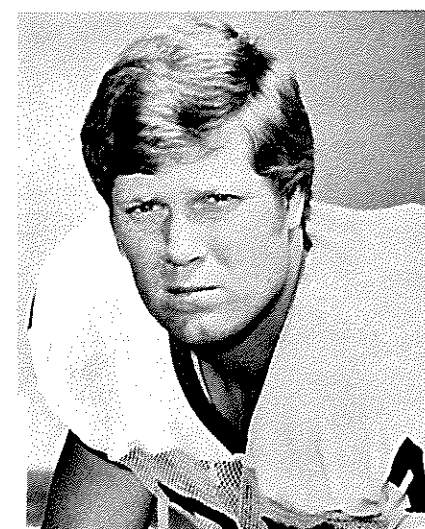

MARK MESEROLL

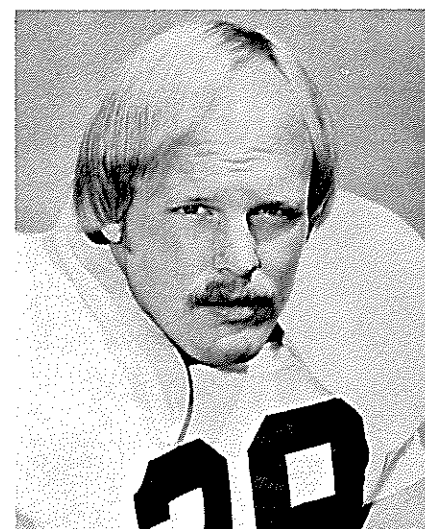

FRED MILLER

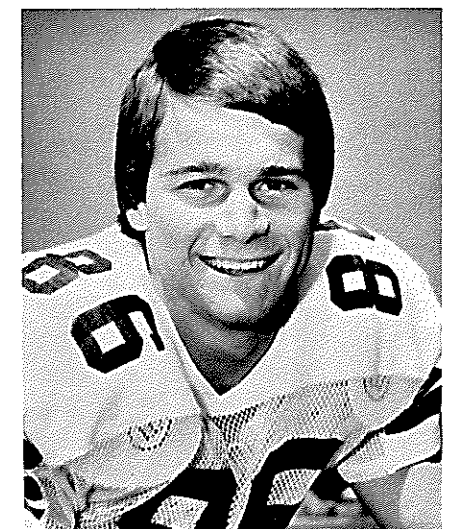

ROGER OVERBY

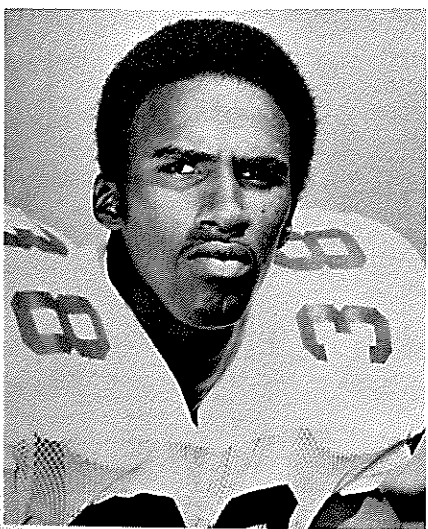

MIKE KINCAID

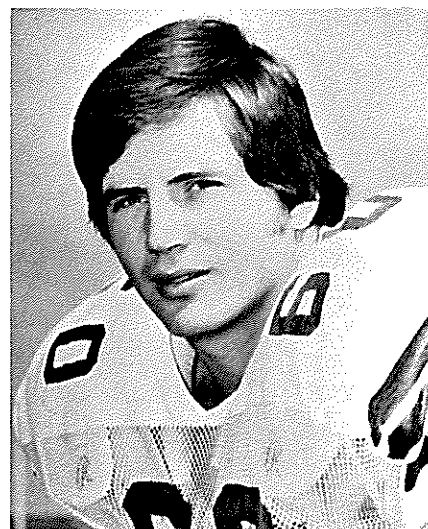

MIKE KISSNER

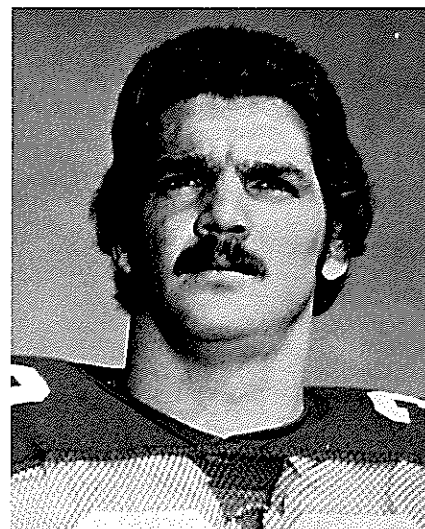

JEFF LEGGETT

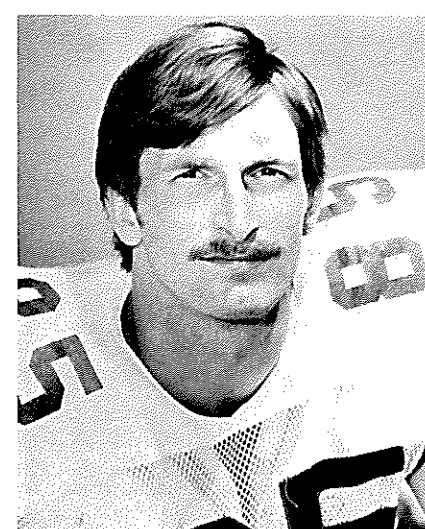

DAVID PORTER

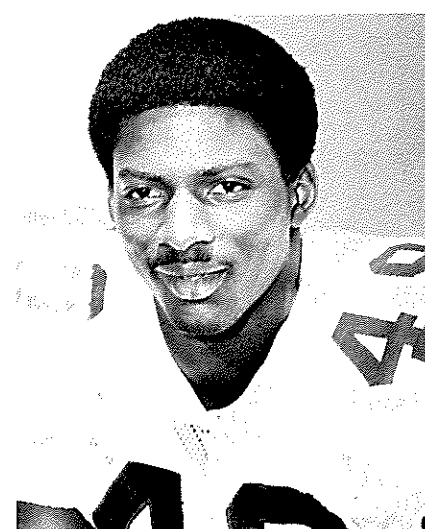

GREG RAMSEY

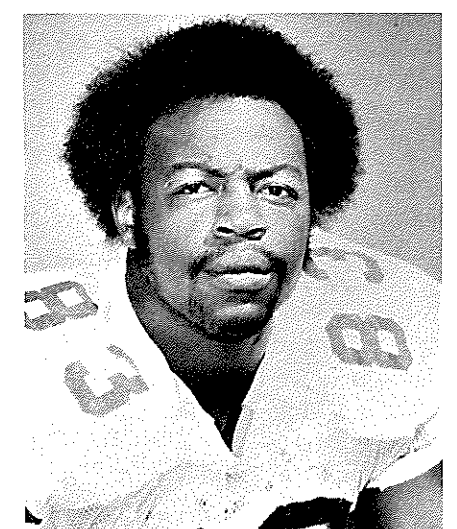

DETROIT REYNOLDS



# FLORIDA STATE FOOTBALL TEAM

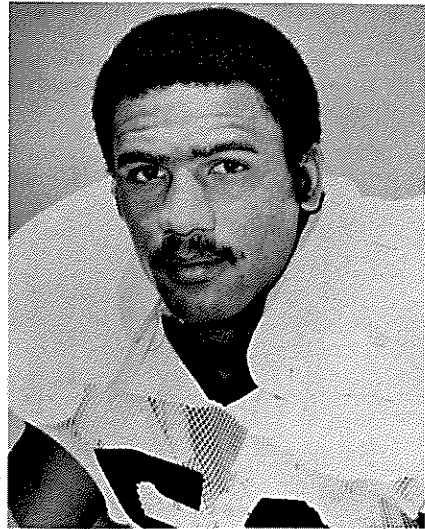

LOUIE RICHARDSON

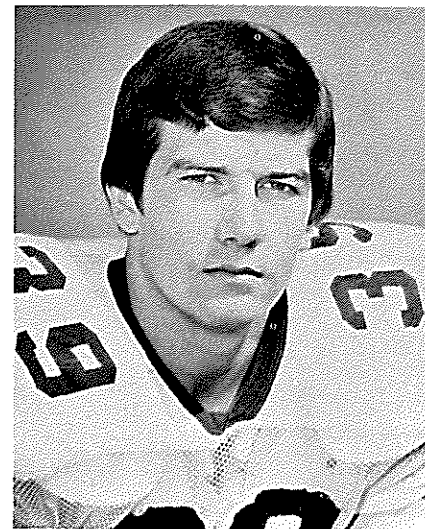

JEFF RIDINGS

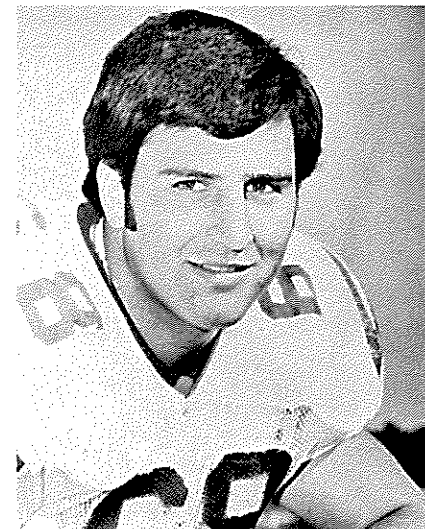

ALAN RISK

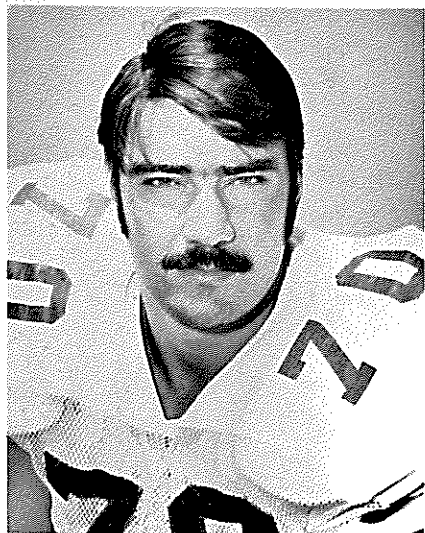

VIC RIVAS

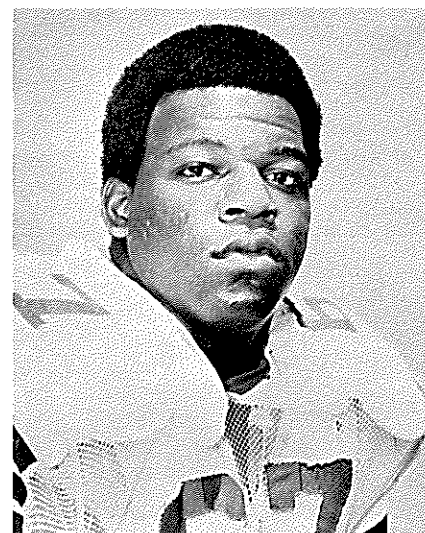

GARY ROSE

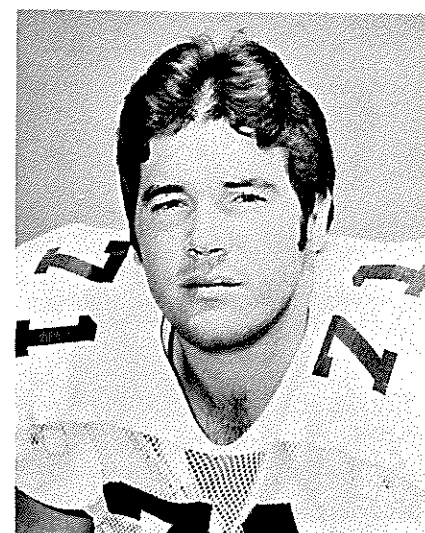

TOM RUSHING

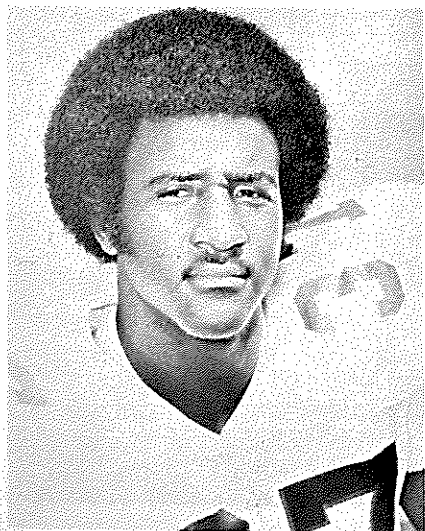

CHIP SANDERS

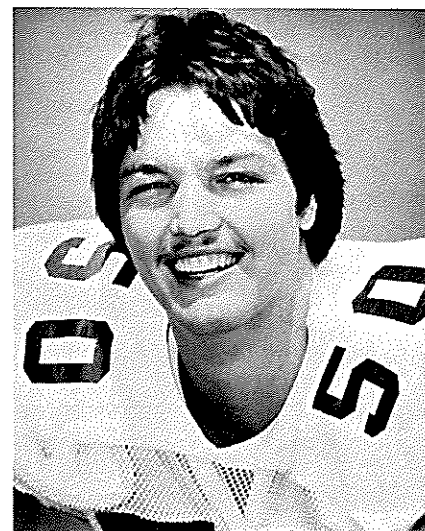

BILL SAWYER

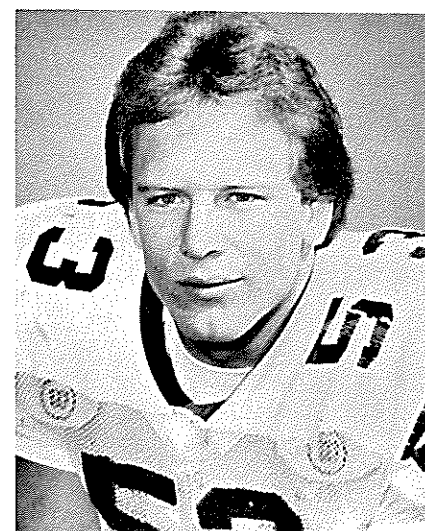

BRIAN SCHMIDT  
SEMINOLE SIDELINE '76

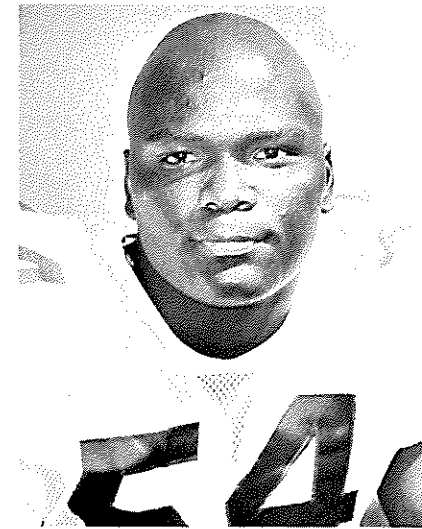

GARIS SHAW



KEITH SINGLETARY

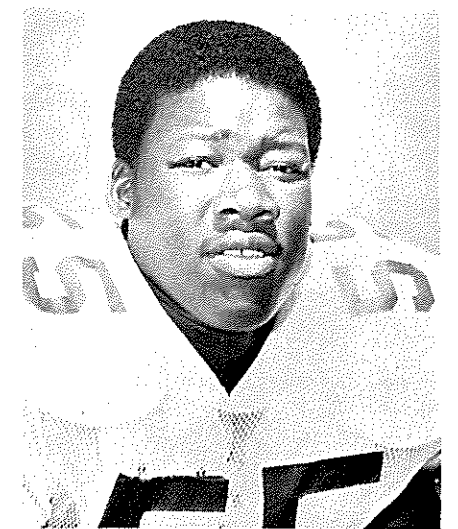

ABE SMITH

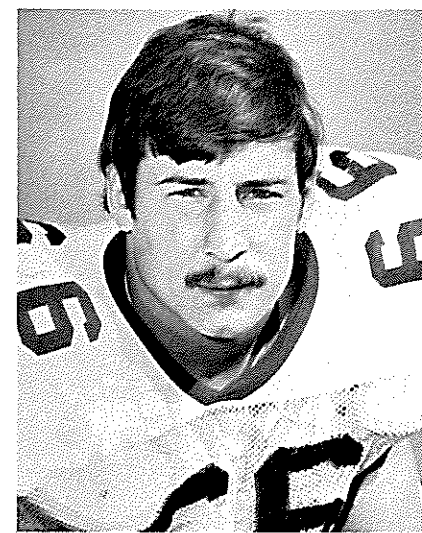

MIKE STEWART

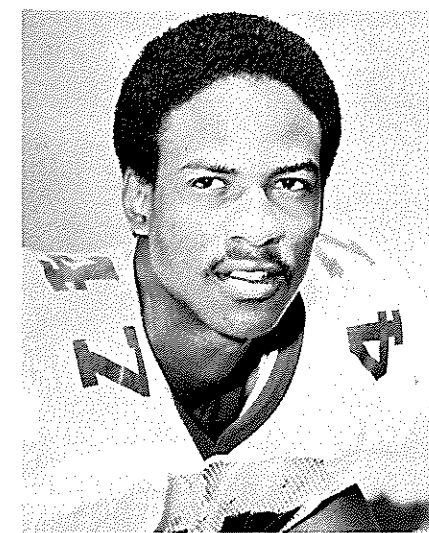

NAT TERRY

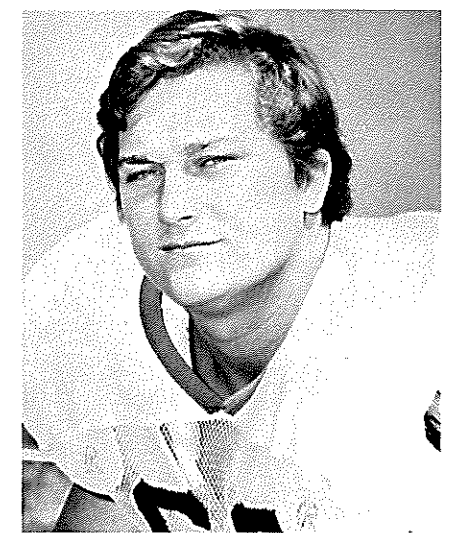

JON THAMES

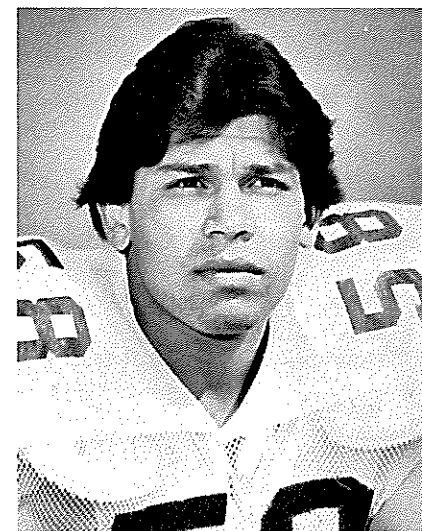

DICKIE VASQUEZ  
SEMINOLE SIDELINE '76

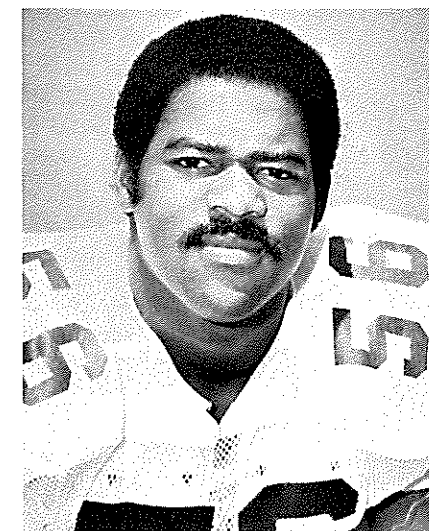

WALDO WILLIAMS

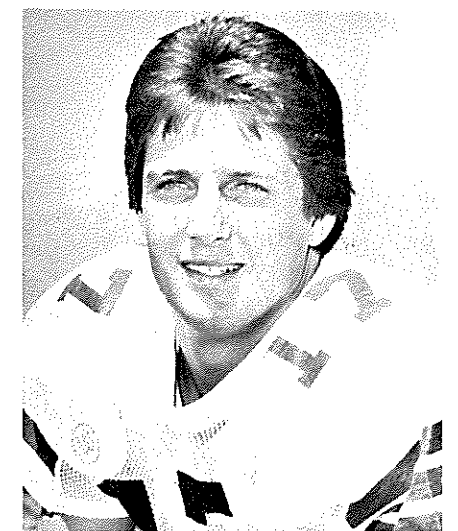

WALLY WOODHAM



# WE'RE NUMBER ONE IN SPORTS COVERAGE.

Florida's Most Interesting Newspaper

**Sentinel Star**  
Orlando, Florida

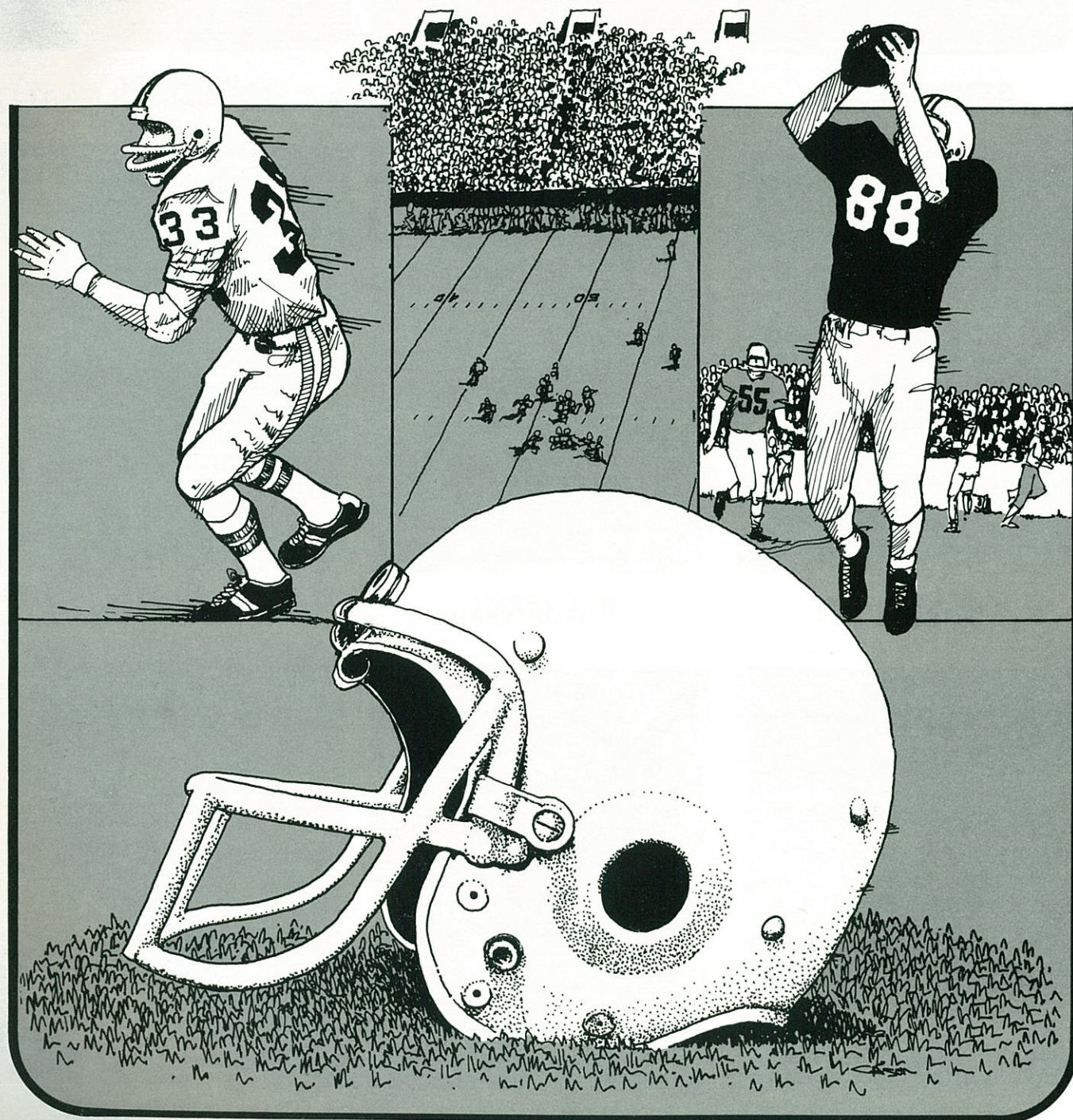

# TEAM!



## FLORIDA STATE UNIVERSITY 1976 FOOTBALL SQUAD PICTURE

**FIRST ROW**, Left to right: Trainer Don Faults, Graduate Assistant Nick Kish, Assistant Coach George Haffner, Bill Duley, Jimmy Black, Wally Woodham, Lloyd Kelly, Mike Barnes, Joe Joyner, Greg Ramsey, Leon Bright, Chip Sanders, Bobby Jackson, Head Coach Bobby Bowden, Larry Key, Ivory Joe Hunter, Aaron Carter, Jimmy Heggins and Assistant Coach George Henshaw.

**SECOND ROW**, left to right: Assistant Coach Jerry Bruner, Billy Prescott, Mike Kincaid, Vic Fowler, Jeff Leggett, Gator Cherry, Rudy Thomas, Jeff Ridings, Gary Woolford, Waldo Williams, Nat Terry, Nelson Italiano, Levon Jones, Mike Stewart, Fred Miller, Jon Thames, Keith Singletary, Rober Overby, Assistant Coach Gene McDowell, Graduate Assistant Steve Hardin and Assistant Trainer John Mooney.

**THIRD ROW**, left to right: Assistant Coach Kent Schoolfield, Assistant Coach Bob Harbison, Graduate Assistant Ned Ashton, Steve Mathieson, Clyde Walker, Brad Prior, Bill Sawyer, Keith Tuten, Charlie Barnes, Gary Rose, Tom Rushing, Doug Dane, Mark Meseroll, Nat Henderson, Louid Richardson, Ed Beckman, Dave Porter, Rudy Maloy, Willie Jones, Mike Dix, Lorenzo Jackson, Equipment Manager Frank DeBord, Assistant Coach Jim Gladden, Assistant Coach Jack Stanton and Graduate Assistant Frank Vohun.

**TOP ROW**, left to right: Jerome Davis, Joe Camps, Alan Risk, Brian Schmidt, Garis Shaw, David Hanks, Dickie Vasquez, Mike Kissner, Wade Johnson, Billy McPhillips, Dan Corcoran, Abe Smith, Bruce Harrison, Vic Rivas, Bland Burchett, Detroit Reynolds, Hector Gray, Herman Brown and Craig Cunningham.



# KEEP YOUR OWN STATS

Every football fan knows that the score doesn't always give a good picture of a game. A few statistics, like those that can be kept on this page, can make the picture clearer, show what the individual stars contribute and help to win post-game "debates." Besides, it can be fun to second guess the official scorer whose statistics will appear in tomorrow's papers. But before you start, here are some pointers on being a statistician:

1. Keep cumulative totals to be informed “up to the minute” and to simplify our figuring of team totals. Example: Jones gains 3, 6, 9, 2 yards and you write 3, 9, 18, 20 on his line.
2. Be satisfied if you come within 10-15 yards of the official team totals. Individual judgments as to the line of scrimmage can make quite a difference in the totals.
3. Remember that it takes 10 yards to make a first down—that last inch can be as important as a yard and must be scored as one. Wait until the official places the ball and then go by the official down/yard marker on the sidelines.
4. Be sure to credit first downs on scoring plays or originating from lines of scrimmage beyond the 10-yard line.
5. On plays involving penalties measured from the point of the foul, credit the rusher or pass receiver with yardage only to the point of the infraction.
6. Charge gains and losses on fumbles to the player who, in your judgment, contributed most to the error.
7. Don't score two-point conversion attempts after touchdowns as rushing or passing plays.

[illegible]

# FLORIDA STATE

## VISITORS

[illegible]

# BOWDEN!



**Each week during the 1976 Seminole  
Football Season you read Coach  
Bowden's views of the game—  
How it was played...  
How it was not played**

**Look for "It Begins With Bowden" each Monday following the Saturday game on the Table Tops of Tallahassee's finer restaurants.**

**TABLETOP ADVERTISING INC., A Division of W.E. STAMPS PUBLISHING CO., INC.**



# Give Your Office

**PRINTING**  
**DESKS CHAIRS FILES**  
**SUPPLIES DESIGN SERVICE**  
**ACCESSORIES**

**224-9476**



**Harry Arnold**  
**Johnny Williams Orris Herring**  
**241 E. Harrison / 1115 W. Gaines**  
**Tallahassee, Florida**

**224-9476**

## The Executive Edge.

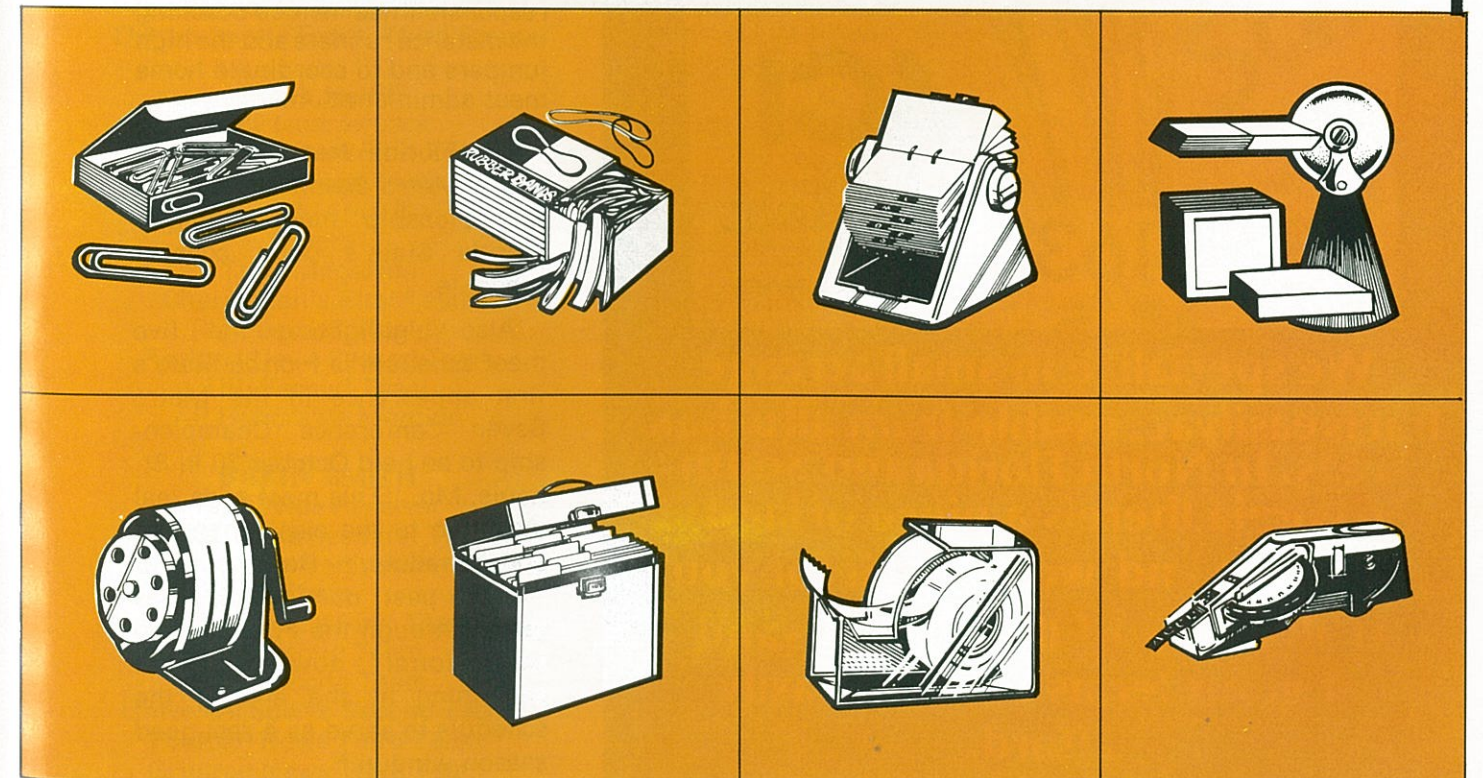
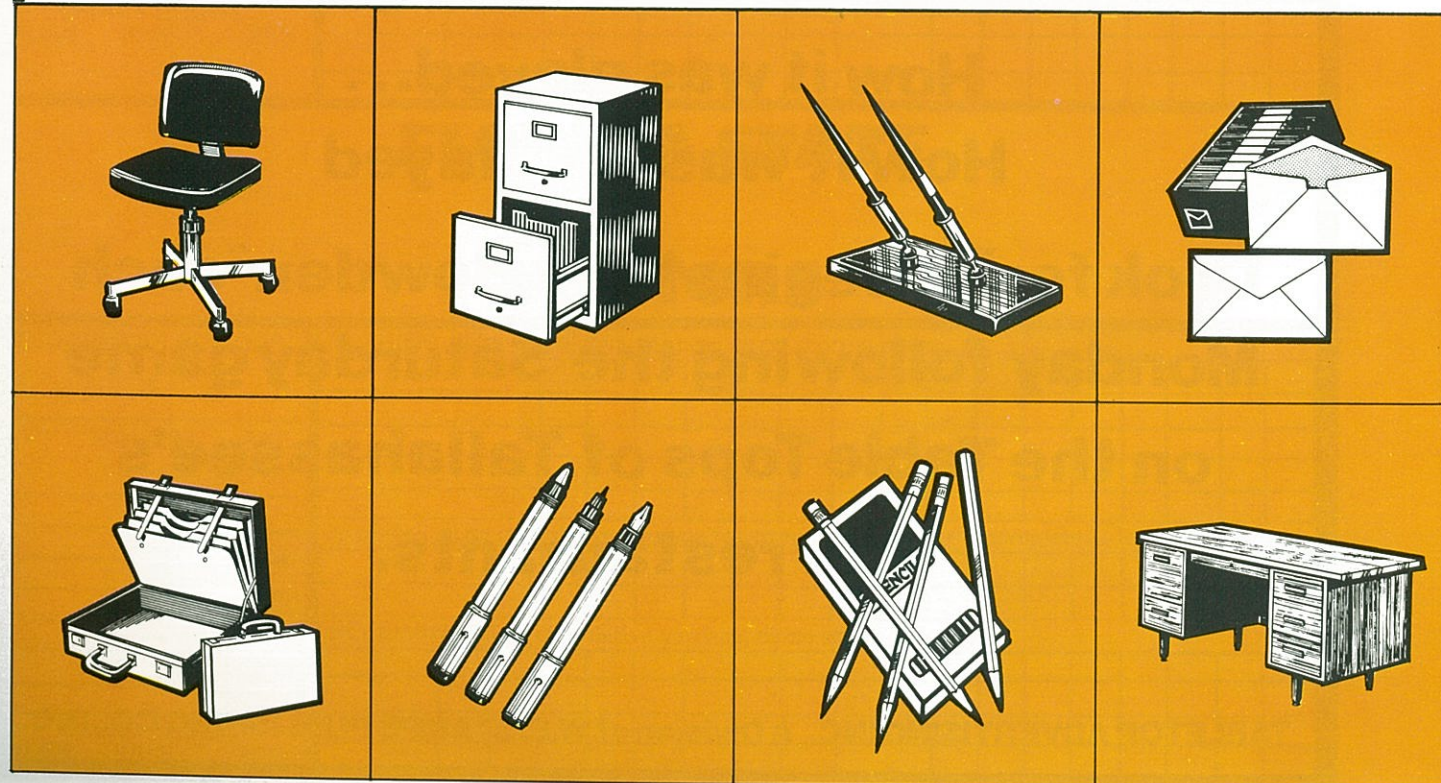



What's in it for you?  
complete Seminole sports  
coverage . . . year round

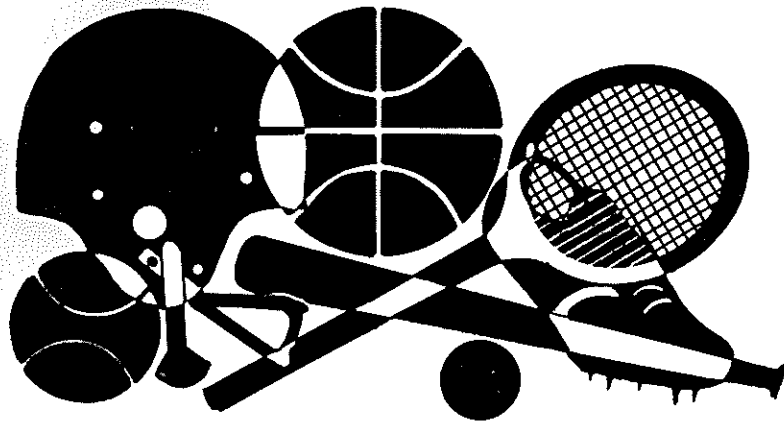

The Florida Times-Union • Jacksonville Journal  
... where the sports season never ends

FOR  
SALE



**ACI**  
ACREAGE  
CONSULTANTS  
INC.  
REG. REAL ESTATE BROKER

386-5163

We specialize in small acreage  
tracts easily accessible from all urban  
areas. In North Florida and South  
Georgia there's a piece of land  
you'd like and we'll find it for you.  
At all points of the compass and  
at good terms you can easily  
afford

## DICK ROBERTS: ASSISTANT TRACK COACH AND HEAD CROSS COUNTRY

Dick is a man of many hats around the Florida State athletic department. In addition to his duties as an assistant to Coach Mike Long in the track program, he also serves as academic advisor to all athletes except those in football and as head of the Florida State cross-country team.

This will be the seventh season for the former Seminole distance star at his alma mater after a successful career as cross-country and track coach at Dunedin High School. His Dunedin teams produced one state championship, 10 individual champions and 13 state records.

One of the St. Petersburg native's primary responsibilities to the track program has been recruiting and he has proven highly successful by bringing several of the South's top athletes to the Florida State program. His on the field responsibilities include coaching the distance runners and the high jumpers and to coordinate home meet administration.

The Florida State Invitational and a Metro Seven Conference Championship meet highlight Florida State's cross country schedule.

Also highlighting the five meet schedule is Florida State's first appearance in the Metro Seven Conference Championship to be held October 30 in St. Louis, Mo. "This meet adds real incentive to the closing part of our schedule," Roberts said. "In the past, our incentive has lasted through the Florida State Invitational; now we have something at the end of the schedule to serve as a real good season windup."

SEMINOLE SIDELINE '76

## SEMINOLE COACHES THROUGH THE YEARS

1947	Ed Williamson
1948-1952	Don Veller
1953-1958	Tom Nugent
1959	Perry Moss
1960-1970	Bill Peterson
1971-1973	Larry Jones
1974-1975	Darrel Mudra
1976	Bobby Bowden

## FSU's ALL- AMERICANS

**JIM MALKIEWICZ**  
1973 Defensive Tackle  
Detroit Sports Extra, Third Team

**GARY HUFF**  
1972 Quarterback  
Football Writers First Team  
Gridiron First Team  
Academic All-America First Team  
Time Magazine  
Churchman's First Team  
Pro Football Weekly  
Football News Second Team  
UPI Second Team  
AP Honorable Mention

**BARRY SMITH**  
1972 Wide Receiver  
Football Coaches First Team  
All-American Competitor First Team  
Churchman's First Team  
AP Second Team  
UPI Second Team  
Universal Sports Second Team  
Football News Third Team  
Gridiron News Third Team  
SEMINOLE SIDELINE '76

**JAMES THOMAS**  
1972 Defensive Back  
Universal Sports First Team  
Pro Football Weekly  
Time Magazine

**LARRY STRICKLAND**  
1972 Linebacker  
AP Honorable Mention

**RHETT DAWSON**  
1971 Wide Receiver  
AP Third Team

**DALE McCULLERS**  
1968 Linebacker  
NEA First Team  
AP Third Team

**RON SELLERS**  
1967-68 Flanker  
1967  
AP First Team  
Football Coaches  
NEA  
Football News First Team  
UPI First Team  
Football Writers Second Team  
1968  
AP First Team  
Football Coaches  
Football News  
Sporting News  
Time Magazine  
UPI  
NEA  
Football Writers Second Team

**KIM HAMMOND**  
1967 Quarterback  
AP Second Team  
UPI Second Team

**DEL WILLIAMS**  
1966 Guard  
AP Second Team  
UPI Second Team  
NEA Second Team

**JACK SHINHOLSER**  
1965 Middle Guard  
NEA Second Team

**FRED BILETNIKOFF**  
1964 Flanker  
AP First Team  
NEA First Team  
Football Writers  
Football News  
New York News  
UPI Second Team  
Football Coaches Second Team

**GENE McDOWELL**  
1962 Guard  
AP Third Team

STEREO SALE  
STEREO SALE  
STEREO SALE  
MORE  
MUSIC  
FOR  
YOUR  
MONEY  
Stereo  
Sales  
2526 S. MONROE  
625 W. TENNESSEE  
1885 N. BOULEVARD  
STEREO SALE  
STEREO SALE  
STEREO SALE



# IT'S NICE TO HAVE A **HAMMONS** HELPING HAND



Construction and Industrial Equipment

**HAMMONS**  

RENTALS  
LEASES  
SALES  
SERVICE and REPAIR  
877-3196

## VIRGINIA TECH FOOTBALL TEAM

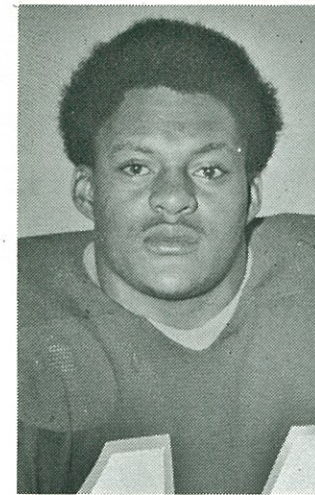

Paul Adams

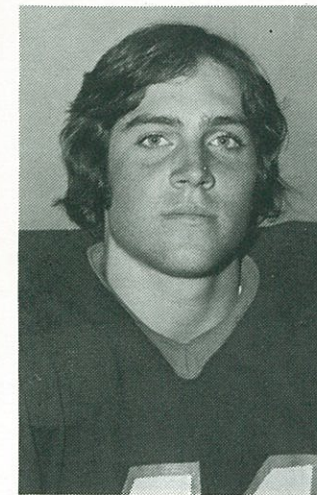

Dale Babione

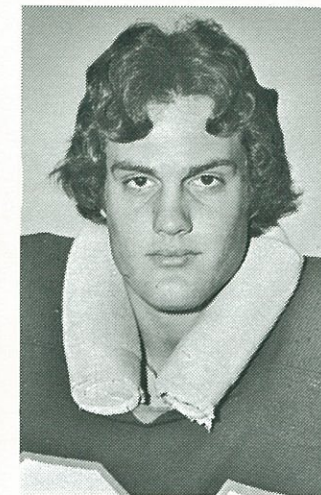

Jim Banks

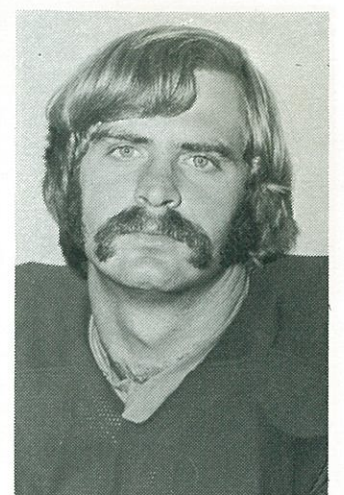

Mitchael Barnes

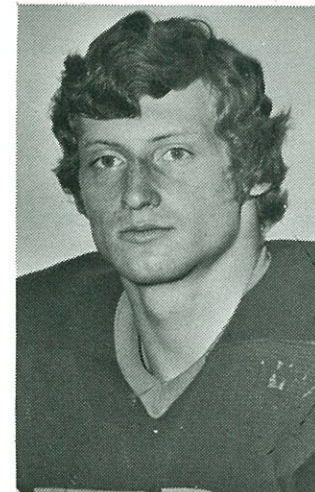

Tom Beasley

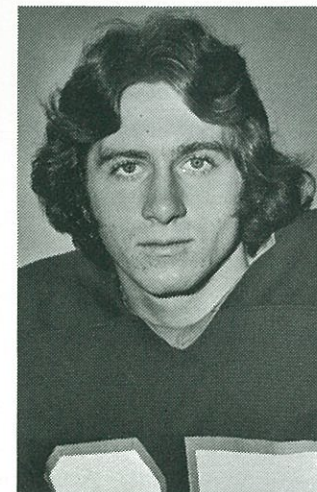

Gippy Belcher

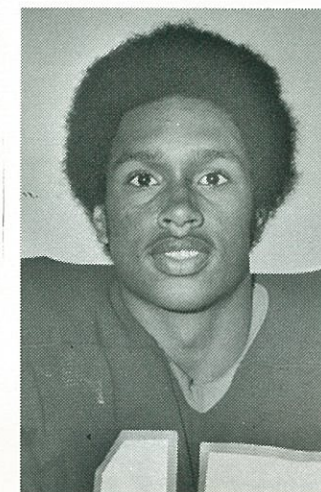

Henry Bradley

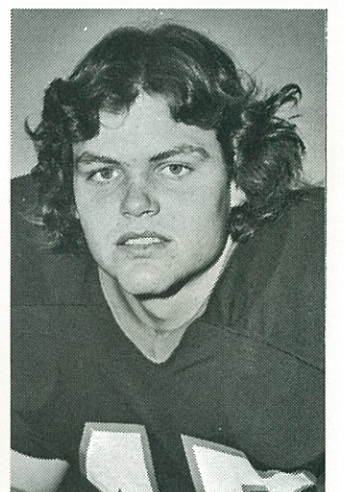

Gene Bunn

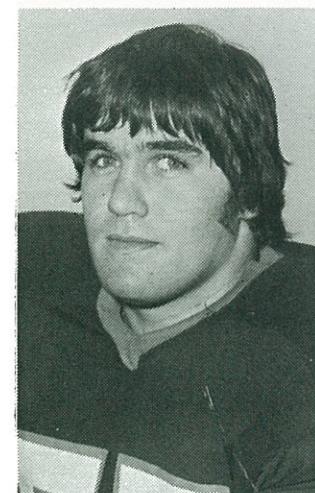

Blair Buskirk

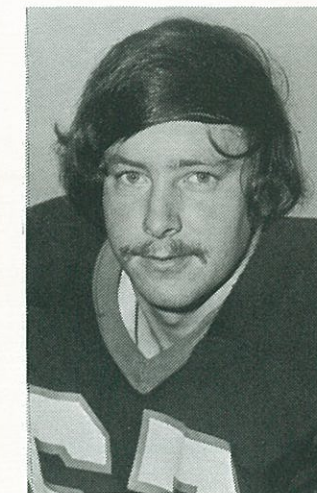

Steve Cannon

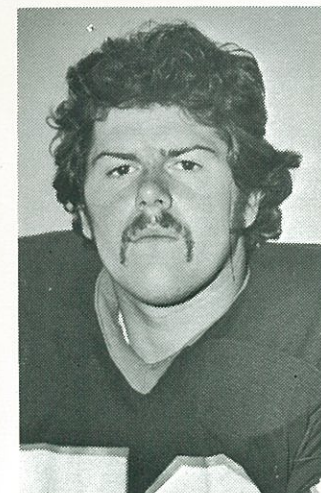

Larry Capps

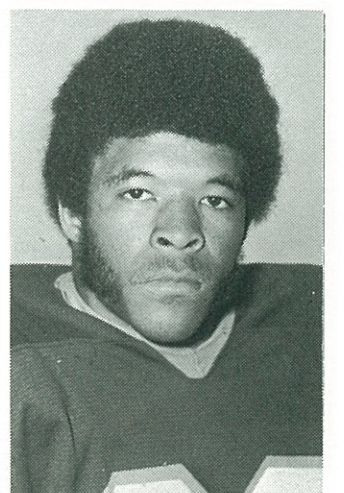

Roscoe Coles



# VIRGINIA TECH FOOTBALL TEAM

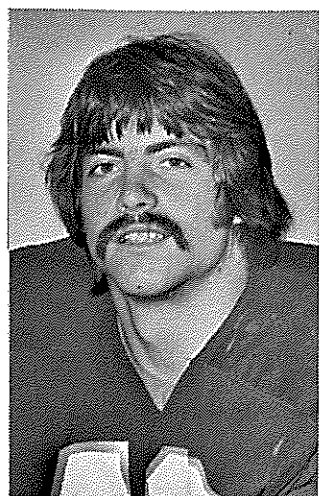

Tom Cooper

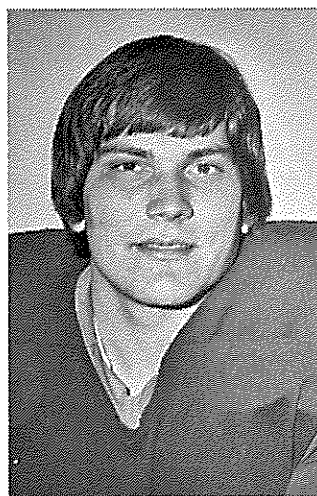

Rondal Davis

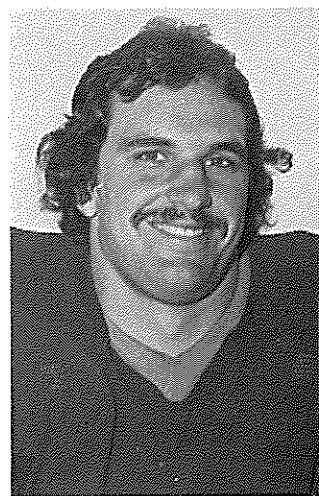

Dave Dolphin

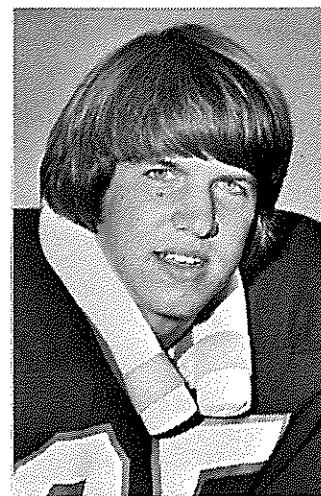

John Drinkard

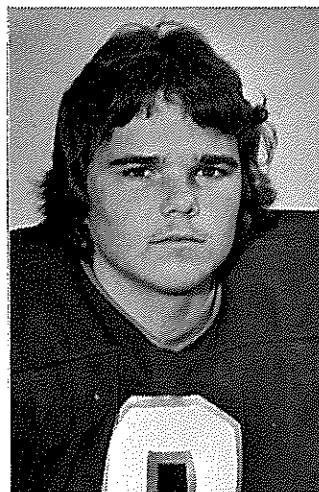

Paul Engle

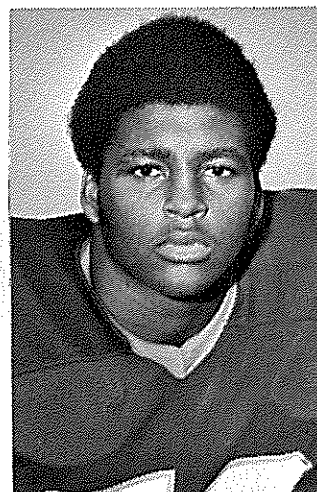

Mike Faulkner

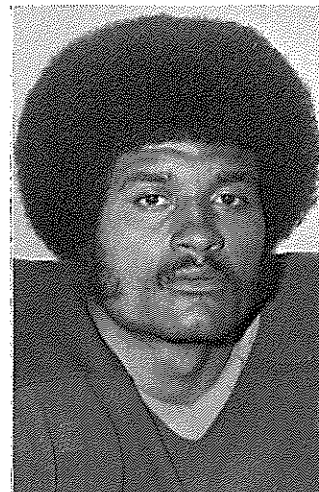

Moses Foster

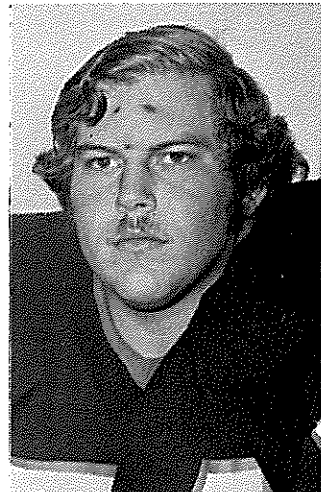

Keith Gibson

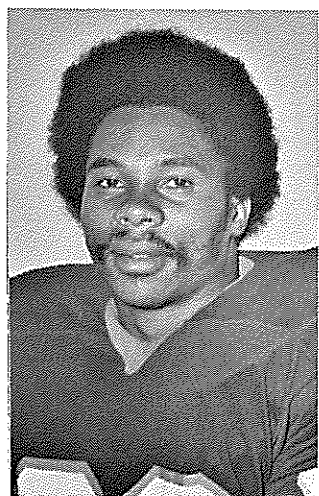

George Heath

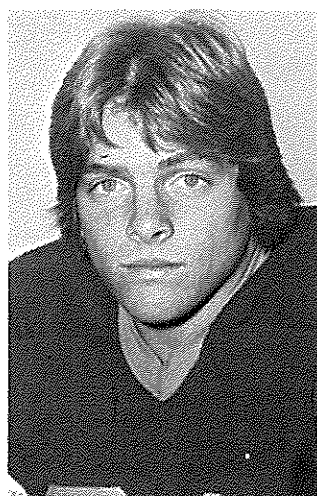

Dick Holway

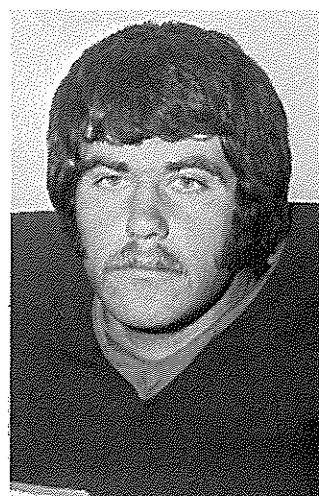

Tony Houff

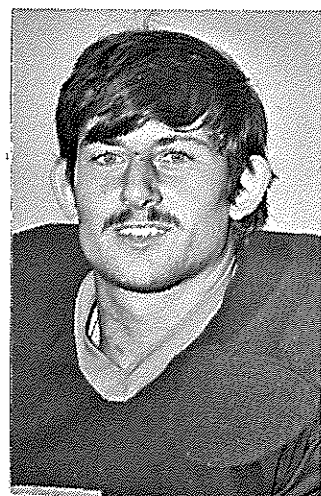

Bill Houseright

# VIRGINIA TECH FOOTBALL TEAM

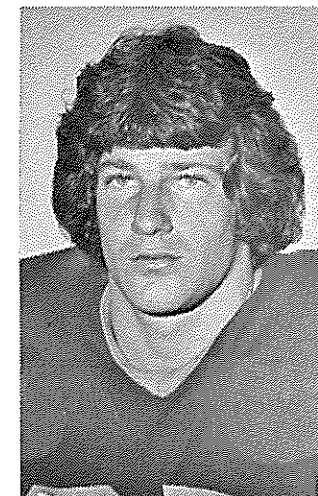

Chip Keatley

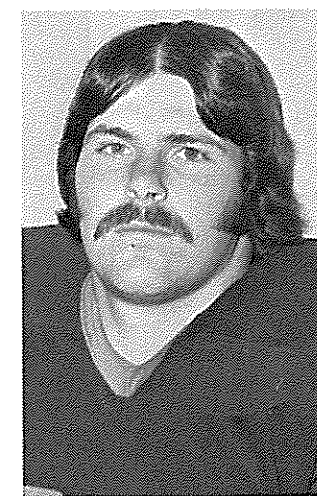

Billy King

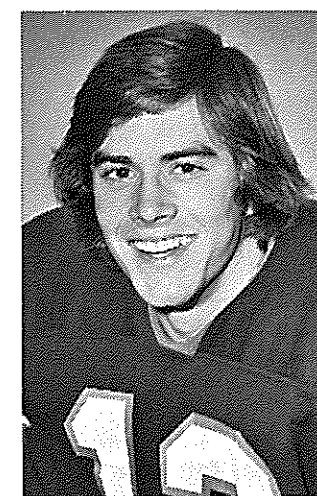

David Lamie

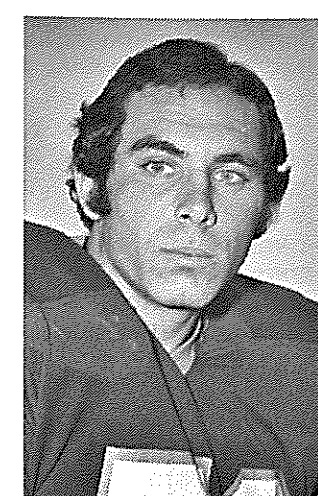

Curt Lowery

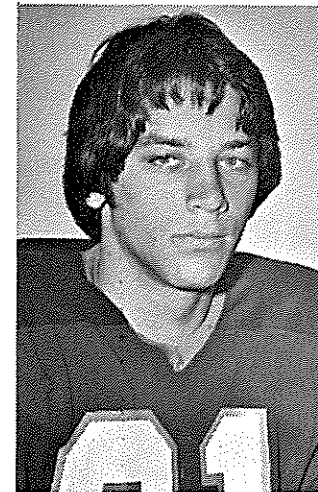

Keith McCarter

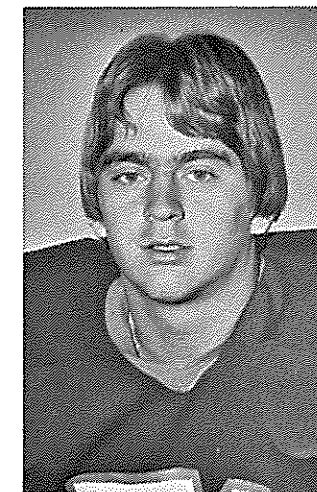

Barry Miller

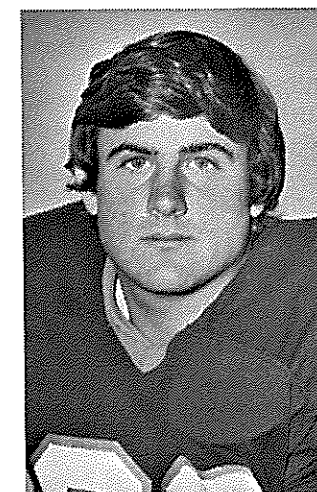

Stuart Patterson



Greg Payne

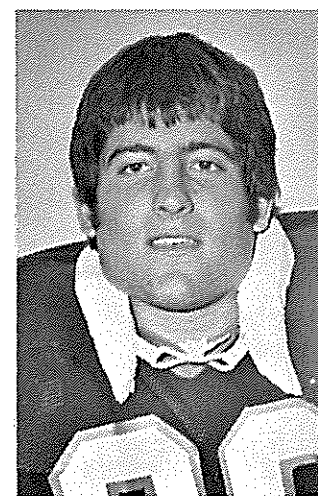

Rick Razzano

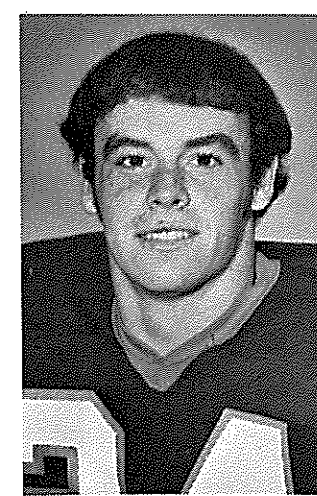

Gary Smith

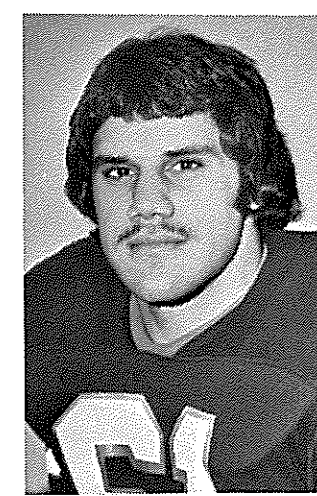

Mike Stollings

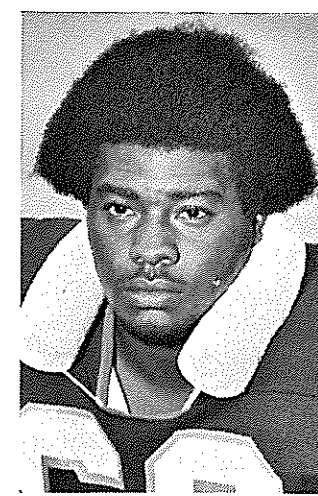

Leonard Walker



# ALONG THE SEMINOLE SIDELINES IN '76 -

Some photo reflections of the 1976 FSU football season.

Tonight's game against Virginia Tech is the final game of the 1976 FSU football season. The '76 season was a season for orientation and reorganization, a season for rebuilding and taking new directions.

It was a season that left the average Seminole fan a bit disappointed in the team's won-loss record; it was also a season that left the average Seminole fan with the encouraging feeling that the football fortunes at Florida State University are starting to turn around. It's been said before, but fans seem a lot more positive when they tell each other, "Wait until next year!"

If there were moments of depression—and there were—there were moments of exhilarating enthusiasm, too. Through the season, photographer Guy Rivard captured some of the moods of the moment at the various games. To borrow ABC-TV's well-known phrase, "The thrill of victory ... the agony of defeat."

We hope you've enjoyed our football program magazine, SEMINOLE SIDELINE '76; we're already making plans to make SEMINOLE SIDELINE '77 even better. And, we're sure you'll enjoy the 1977 football season!

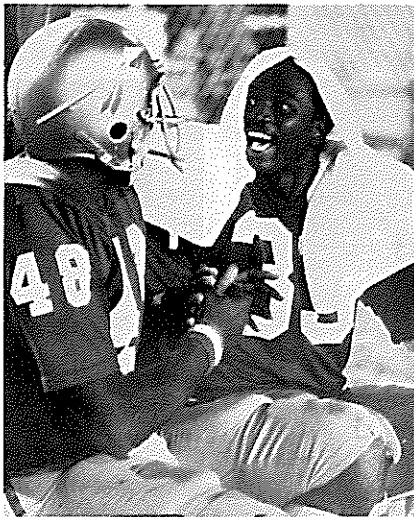

An elated Rudy Thomas (33) describes his record-breaking touchdown run in the Clemson game to Mark Lyles (48).



"... it's been a long night!"



Two heads are better than one, with one set of binoculars.



Touchdown!



A future Seminole quarterback checks out the action.



Two enthusiastic Seminole fans whoop it up!



Pizza  
Hero  
Sandwiches  
Spaghetti  
Dishes  
Baked  
Dishes  
Specialties

PIZZA BY THE SLICE .50¢  
TWO [2] OF THESE SLICES  
EQUALS A 9" PIZZA

628 North Monroe  
Phone: 222-STOP (7867)

FREE LOCAL  
DELIVERY

# pre-game

# WUV'S

## SEMINOLE T-SHIRT DAY

FSU vs VIRGINIA TECH

This is the final home game of the 1976 Seminole football season. We hope you have enjoyed the various pre-game programs that FSU has presented for your entertainment. This past season we've seen an Indian wrestling an alligator, area high school bands performing, the FSU Flying High Circus, the famous Budweiser hot air balloon, sky divers parachuting with precision landings in Doak Campbell Stadium and more, much more. We hope you've been among the many fans who have arrived early to watch all of the exciting pre-game shows.

Tonight's game with Virginia Tech has been designated as "WUV's Seminole T-Shirt Day".

The first 3,000 boys and girls, high school age and under, with game tickets, received WUV's Seminole T-shirts. Coupons for the T-shirts may be redeemed at the T-shirt booths under the west stands located at aisles 1 and 8.

WUV's...a Seminole booster!



# THE CONCLUSION OF A SHORT HISTORY OF FSU FOOTBALL...

*we wrap up our series with a look at the late 1960's*

In the last issue of SEMINOLE SIDELINE '76 we described the early 60's, the victory over Florida in the first FSU-UF game played in Tallahassee, the honors that went to individual players and the win over Oklahoma in the Gator Bowl. In this issue, a look at FSU football in the late 1960's

Yes, 1964 was a good year, a great year, for the Florida State Seminoles, they were riding high. But, what goes up, must come down and in 1965 the Tribe came down, crashing heavily in comparison with the previous season.

TCU won the first game 7-3, and that was the first opening game defeat for FSU coach Bill Peterson. It was a mark of things to come in the 1965 football season. The season's tally was 4-5-1. Despite the losing record, Jack Shinholser made the 2nd team of the NEA and All-American by the AP.

In 1966, Florida State University played 11 games, including a post season loss to Wyoming in the Sun Bowl at El Paso. The season record was 6-5-0, a respectable, if not impressive, statistic. But, to most fans reflecting on the year 1966, those bare bones facts are not remembered. What IS remembered by fans, remembered vividly, is *that picture!*

The picture was taken in the closing moments of the Florida State - Florida game played, for only the second time, in Tallahassee. The picture shows FSU's Lane Fenner catching a pass from FSU quarterback Gary Pajcic in the end zone for an apparent score. He had the ball, he was in bounds. The head linesman, Doug Moseley, apparently thought so, he threw his hands in the air signaling a touchdown. Then - he changed his mind and signaled an incomplete pass. FSU at that time trailed 22-19; a field goal that would have tied the score fell short and Florida won the game.

Much has been written and

said about that call and the subsequent picture that would appear to dispute it. The final word was that Moseley's call was a "judgement" call and his decision was accepted.

1967 was a turn-around year, it was to be a banner year for the Tribe. The first game loss to Houston was not indicative of the way the Seminole season was to develop. The second game of the year saw FSU tie - and almost beat - mighty Alabama and Bear Bryant. Final was 37-37.

Other highlights of 1967 included a 21-16 win over Florida and a 17-17 tie with Penn State in the Gator Bowl.

Another outstanding season was in store for the Seminoles in 1968. The Tribe lost to Florida 9-3, lost to Virginia Tech 40-28 and, lost to LSU in the post

season Peach Bowl 31-27. The rest of the games were all victories, eight of them, to make the season record 8-3-0. And with all those victories came a multitude of honors for individual players. Ron Sellers was named All-American by Kodak, Time magazine, Sporting News and the AP; consensus All-American for the second straight year. The AP named Dale McCullers to its second team All-American list.

1969 was a down turn in the fortunes of the Seminoles. It was a winning year with a final tally of 6 wins, 3 losses and 1 tie game. Good, but not good enough to go bowling as they had for the past three years.

We hope you have enjoyed SEMINOLE SIDELINE '76 this season and we hope to see you next year!



**THAT PICTURE OF THE 1966 FLORIDA GAME**

SEMINOLE SIDELINE '76

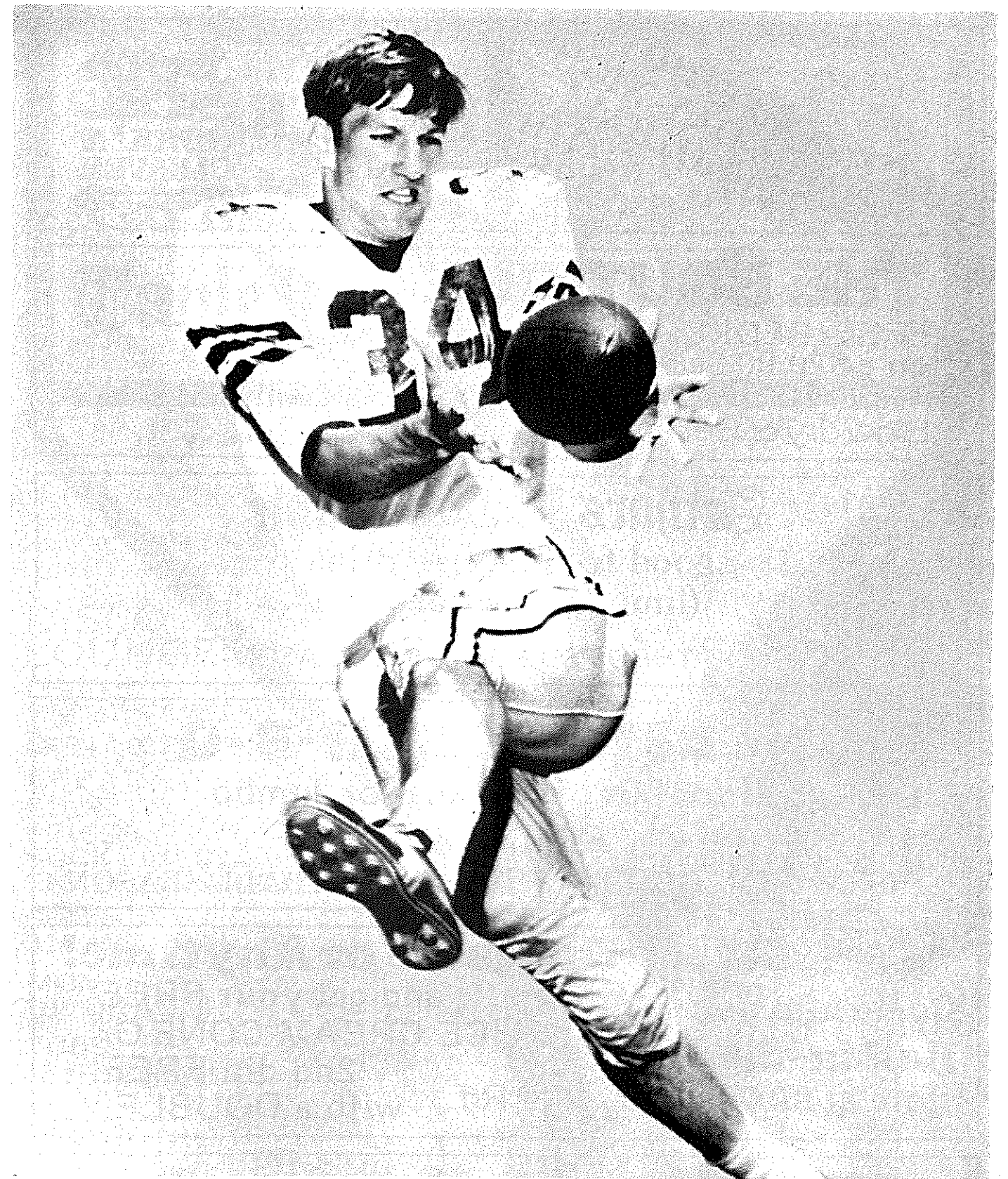

*Number 34, Ron Sellers of Jacksonville, 1966-1968. The greatest Seminole player, Ron was consensus All-America in 1967 and 1968. He held all FSU records for receivers as well as the NCAA mark for most reception yardage over a career.*

[SEMINOLE SIDELINE '76 wants to acknowledge the assistance in preparation of this series of Dr. James P. Jones' fine football book "FSU ONE TIME!" Much of the material in our series came from that book.]

SEMINOLE SIDELINE '76



COME AND ENJOY  
MONDAY NIGHT  
FOOTBALL  
AT THE  
CORK-N-CLEAVER



## THE BOUTIQUE

FREE-REDKEN Extreme Pack Treatment  
on a \$20.00 Service or More  
FREE-REDKEN Climatres Treatment with Cut and  
Blow dry or Set Good one to a customer thru January 1st

## Arthurs Round Table

good for one free drink  
(limit one per person)

GOOD THRU FSU FOOTBALL SEASON

## JIM & MILTS BAR-B-Q

good for 50¢ off Regular or Jumbo  
"Rib Dinner"

THIS COUPON GOOD THRU FSU FOOTBALL SEASON

## After the game or Anytime!

Come into your **Baskin-Robbins** and get your FREE  
store at 904 Thomasville Rd. ICE CREAM CONE Or  
2nd dip FREE  
with a DOUBLE.

ANY Short  
GARMENTS  
SUCH AS:  
SLACKS SWEATERS  
PLAIN SKIRTS

**79¢**

One Hour  
Dry  
Cleaners

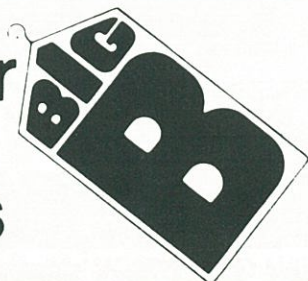

ANY Long  
GARMENTS  
SUCH AS:  
TOPCOATS DRESSES  
RAINCOATS

**1.19**

## Arthurs Round Table



## DISCO LOUNGE

DISCO—  
7 NIGHTS A WEEK  
OPEN 4:00 P.M. DAILY  
GREAT ...  
FOOD  
PRICES  
COCKTAILS  
ENTERTAINMENT

SUN.  
35¢ HIGHBALLS

MON.  
10¢ DRAUGHT

TUES.  
15¢ HIGHBALLS

WED.  
LADIES NIGHT  
TWO FREE DRINKS  
FOR ALL LADIES

THURS.  
SPECIAL DRINKS NIGHT  
SPECIAL HIGHBALLS 25¢

FRI. NIGHT  
HAPPY HOUR ALL NIGHT

LOCATED AT  
506 S. WOODWARD

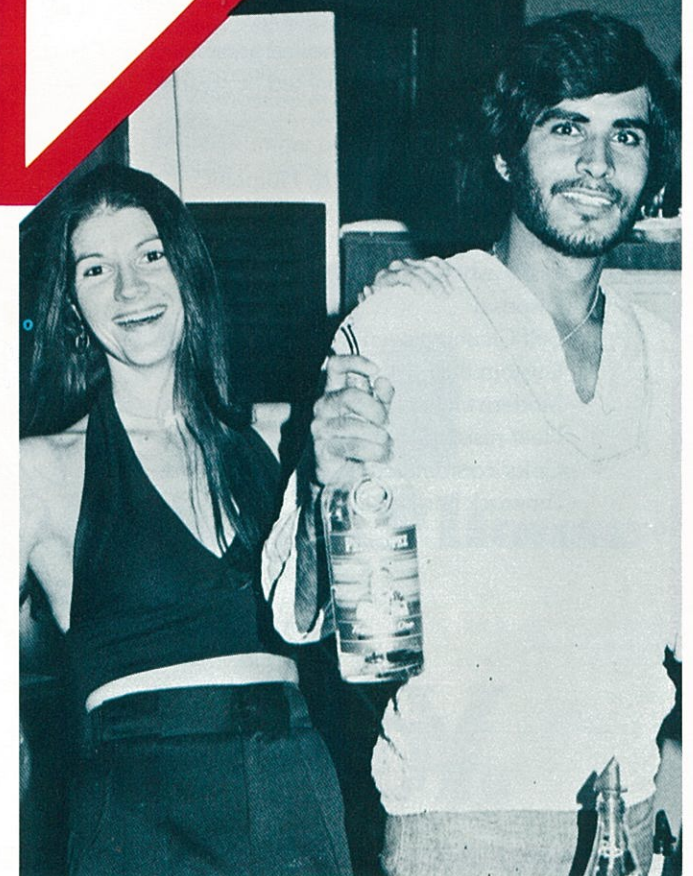



# Elegance with Atmosphere...

## Chez Sois Townhouse—Condominiums

- Professionally designed interiors—constructed to blend with any decorating period.
- Anderson wooden windows and wooden sliding glass doors.
- Private parking with immediate access to each unit.
- Complete washer-dryer hookups.
- Sound control walls which are the equivalent to 8 inches of concrete in their absorption qualities.
- Solid copper stoops and mailboxes—custom designed solely for Chez Sois.
- Woodburning stone fireplaces in each unit.
- Beautifully landscaped grounds with many large trees.
- Individual patios and decks.
- Ample interior and exterior storage.
- Centrally located to shopping, schools and offices.
- Two full baths upstairs with powder room on lower floor.
- All wood stained to match doors and trims.
- Open structural beam ceilings.
- Carefully preserved wooded areas.
- Walks and drives are lighted by custom designed lamp poles.

## A Chez Sois Kitchen

- All electric appliances by Hotpoint.
- Frostfree, side by side refrigerator-freezer with ice maker.
- Dishwasher
- Disposal
- Self Cleaning oven
- Custom built wooden cabinets.
- Modern vinyl easy-care floor covering.
- Heat resistant countertops.
- Color coordinated
- Amerock hardware.

Chez Sois has the added convenience of two full baths on the upper level and a powder room downstairs. All baths feature;

- Molded, one piece sink and countertop
- Washerless faucets
- Vinyl wallpaper
- Fully lighted shower stalls which are constructed of easy care fiberglass. No grout to mildew.
- Built in storage areas
- Color coordinated plumbing fixtures
- Amerock hardware

## Low monthly maintenance fee:

Living at Chez Sois is economical... a low monthly maintenance fee covers the upkeep of all common areas, as well as insurance on each of the Townhouses. Owners need only purchase insurance on the contents of their individual unit.



**Ritzly Rents**

**222-7325**

## Let us introduce you to the Quiet Life

Hillary House Apartments offer an exciting blend of rustic country atmosphere with carefree condominium living. Come out today and see for yourself our exclusive two and three bedroom luxury homes sensitively designed for your comfort and privacy.

To make the most of the natural environment Hillary House is built with wood. Our high standard of quality construction is immediately apparent in our creative use of cedar plank siding and thick cedar shake roof which not only makes a distinctive exterior but is durable and maintenance free. And you can enjoy the beautiful wooded surroundings from your own private rear deck.

## Beautifully Designed Interiors

As you walk through your separate courtyard with lushly land-

scaped trees and lawns you will immediately be impressed by the large sunken living room accented by an attractive lime rock fireplace and bay windows. The exposed cedar beams, Cypress ceiling and tongue in groove paneling throughout, open stairway and plush shag carpeting are a few of the extra luxury touches that spell quality. Each condominium features your choice of two or three bedrooms including a large master bedroom, 2 full baths upstairs, a half bath downstairs, handsome dining area and a den. The convenience needs of every woman are given special attention in the lovely country kitchen. Color coordinated appliances by Frigidaire include a dishwasher, self-cleaning oven, refrigerator with automatic ice maker, trash compactor, garbage disposal, and a wooded chopping block counter top. Washer/dryer connections and Cablevision hookups are standard and central heat and air conditioning by Carrier offer year-round comfort.

## Less than three minutes from the Capitol

Hillary House, located one block off Park Avenue, at the corner of College and Broward, combines quiet country living with the convenience of the downtown area only blocks away.

But hurry... we have only a limited number of apartments near completion now



**h**  
**hillary house**

# Your luxurious country home in the city.



AJ#

AJ#

Dining...Disco...Decadance...

AJ#

restaurant  
& lounge

**NOW OPEN!**

**A New And  
Elegant Experience**

2394 W. Tennessee,  
Tallahassee, Florida 32304

Ph. (904) 575-0661

AJ#

AJ#



**“That’s a Butler building!”**

**ELGIN  
CONSTRUCTION CO.**

**5126 Woodlane Circle**

**385-0196**