



HOME FIELD ADVANTAGE

INVESTING, LIKE FOOTBALL, REQUIRES CAREFUL PLANNING AND EXECUTION TO COME OUT AHEAD ♦ AT MOWELL FINANCIAL GROUP, OUR STRATEGY IS SIMPLE ♦ WE PLAY TO WIN FOR OUR CLIENTS ♦ BY USING A CONSERVATIVE, LONG-TERM INVESTMENT APPROACH, WITH CONCENTRATION ON "CORPORATE VALUES" RATHER THAN STOCK MARKET TRENDS, OUR CLIENTS HAVE COME TO ENJOY HIGH LEVELS OF SUCCESS WITH THEIR INVESTMENT PORTFOLIOS ♦ OUR INVESTMENT STAFF STANDS READY TO INTRODUCE YOU TO THE "WINNING" WAYS OF OUR TIME-TESTED INVESTMENT PHILOSOPHY ♦

MOWELL FINANCIAL GROUP, CORP.

Investment Counsel

*Registered Investment Advisors,
Securities and Exchange Commission*

407 East Sixth Avenue • Tallahassee, Florida
904/386-6161

TRIBE

FLORIDA STATE VS. GEORGIA SOUTHERN
SEPTEMBER 15, 1990
PARENT'S DAY

\$3.00





The competition is tough . . . quarterback positions aren't given, they are earned. You know what has to be done . . . and you're willing to do it. All that effort and hard work . . . yeh, it will be worth it.

Winners aren't born . . . they're made. It takes many years of hard work, dedication and commitment to achieve excellence.

Ricoh has been working diligently for over 50 years to attain the highest level of excellence in a wide variety of products for the office and home. Ricoh copiers, facsimile machines and cameras are now recognized throughout the world for their quality and reliability.

At Ricoh, we stand by our commitment to excellence. It keeps us in shape for the future.



Copiers



Facsimile



Cameras

RICOH®

Where Imagination Becomes Reality

touchdown illustrated Magazine

FLORIDA STATE

Athletic Director Bob Goin
Assistant A.D. Andy Urbanic
Assistant A.D. Dr. Jan Stocker
Assistant A.D. Charles Hurst
Assistant A.D. Larry Pendleton
Assistant to the A.D. Dr. John Eason
Assistant to the A.D. Joe Labat
Assistant to the A.D. Brian Mand
Assistant to the A.D. John Sheffield
Business Manager Greg Phillips
Director of Communications Wayne Hogan
Director of Marketing & Promotion Terry Hume
Assistant S.I.D. Nick Gandy
Assistant S.I.D. Donna Turner
Assistant S.I.D. Rob Wilson

TOUCHDOWN ILLUSTRATED PROFESSIONAL SPORTS PUBLICATIONS

President Jarred R. Metz
Publisher Pamela L. Blawie
V.P. Operations Robert L. Fulton
Associate Publisher Peggy Kearney

Managing Editor Ariys Warfield
Editorial Production Managers Charles Sabatino, Scott Van Camp, Lisa Silberlicht
Production Editors Linda Archibald, Beth Nicholson
Copy Editors Jon Cooper, Diane Finger, Bob Scalza, Wendy Sharpe
Director, Production and Manufacturing Gloria Yoshida
Production Manager Claudette Keane
Assistant Production Manager Michael Wendt
Production Assistants Marlene Dreblat, Robin Daikeler
Vending Manager Vince Barsolo
Advertising Traffic
 Mary Powell, Mgr., National Sales; Navi Leon, Mgr., Local Sales;
 Georgina Gyimesi, Shanaz Ally
Systems Manager Christopher Hyams Hart
Assistant to the President Fran Aronowitz
Administrative Staff Melissa Busching (San Francisco), Jill Atlas,
 Gloria Migdal (New York)

V.P., Director Local Sales Barry N. Gottlieb
V.P., Director National Sales Joel Fisher
National Account Managers
 NEW YORK: Cecil D. Lear, Vice President,
 Neil Farber, Vice President, Thom Hering, Vice President,
 Paul Abramson, Sean Hallinan, (212) 697-1460
 DETROIT: Joseph J. Colucci, (313) 626-9918
 CHICAGO: (312) 951-5593
 LOS ANGELES: Dan Parker, (213) 553-7106
 DALLAS: Bob Jameson, (214) 361-3232
 GEORGIA: Dave Thomas, (404) 594-0482
S.E. Regional Sports Marketing Manager
 Steve Shockley (704) 332-1690
Sports Marketing Manager Brian Rowland (904) 385-3310

Advertising Assistants Bari Cohen, Kathy Fiore, Kathy Hartney

Business Manager Jonathan Rowe

V.P., Marketing Craig A. Simon
Director, Sales Promotion Michael D. Ritz
Special Events Manager Amy Fassler
Merchandising & Marketing Services Manager Erica Ritzer
Marketing Administrator Maribel Ruiz

Controller Jim Wicks
Assistant Controller Eileen Mercer
Operations Peggy Trol



In cooperation with the Florida State University athletic department, TOUCHDOWN ILLUSTRATED magazine is published weekly between the first week of September and the first week of December each year and on January 1 at 355 Lexington Ave., N.Y., N.Y. 10017. All contents of this issue of TOUCHDOWN ILLUSTRATED are copyrighted 1990 by Touchdown Publications.

Inside Tribe September 15, 1990
 Florida State vs. Georgia Southern

Today's Features

- 2 Tee Pee Talk by Wayne Hogan
- 4 Quick, Quiet and Confident Haynes Leads the Line by Joey Ferolito

The lone senior on FSU's offensive line, Hayward Haynes, has a chance to become the second Bartow, Fla. native in as many years to achieve All-America status.

- 58 FSU's People Paving Path to the Top by Kelly Nelson

The Florida State athletic program, under the direction of Bob Goin, is among the nation's elite. Here's why.

- 66 Georgia Southern Eagles
- 68 Andrews Takes Aim on Respect by Rob Wilson

FSU placekicker Richie Andrews' goals are to bring consistency and respect to the kicking game in 1990.

- 121 Being A Parent... by Steve Humphries
- 122 Lady Seminole Volleyball Set to Create More Success by Nick Gandy

With a veteran coach, strong senior leadership and talent throughout the lineup, the FSU volleyball team goes for a sixth straight Metro title and fourth appearance in the NCAA Tournament in 1990.

Every Week

- 7 Head Coach Bobby Bowden
- 12 Florida State Assistant Coaches
- 21 FSU Athletic Staff
- 22 Football Support Staff
- 28 Seminole Radio Network
- 30 1990 Seminoles
- 45 This is Florida State
- 46 President Dr. Bernard Sliger
- 48 Athletic Director Bob Goin
- 50 FSU Administration
- 53 Seminole Spirit
- 54 Chief Osceola and Renegade
- 56 Florida State Head Coaches
- 60 Florida State Roster
- 63 FSU and Opponent Depth Charts
- 65 Opponent Roster
- 69 Official Signals
- 72 The Bobby Bowden Show
- 74 FSU Car Dealers
- 78 Tallahassee
- 80 Doak Campbell Stadium
- 82 Stadium Information
- 84 Seminole Trainers and Managers
- 86 Florida Board of Regents
- 90 The Presidents Club
- 96 Seminole Boosters

TRIBE Magazine

Editor: Donna Turner
Columnist: Wayne Hogan
Contributing Writers: Joey Ferolito, Nick Gandy, Kelly Nelson, Rob Wilson
Editorial Assistant: Jessica Reo
Photographers: Sam Lewis, Ryals Lee, Ross Obley, Bradley
Photographers, Action Sports of America, FSU Photo Lab, Bucky Parrish
Printing: The Rapid Rater Co., Tallahassee, FL

On the Cover:

Under the direction of Athletic Director Bob Goin (center), these 12 coaches guide FSU's 16-sport athletic program. Left to right: David Barron, men's tennis; Sue Addison, cross country; Terry Long, track and field; Terry Maul, swimming; Marynell Meadors, women's basketball; Pat Kennedy, men's basketball; Bobby Bowden, football; Cecile Reynaud, volleyball; Mike Martin, baseball; JoAnne Graf, softball; Verlyn Giles, golf; and Patti Henderson, women's tennis.

BLOCKBUSTER VIDEO Go 'Noles

FREE VIDEO RENTAL

Rent two videos, get third video rental free. Offer limited to one customer visit. Good for members only at BLOCKBUSTER Video. Not valid with other offers. One coupon per visit please. Expires 12/31/90

TALLAHASSEE LOCATION ONLY

51117202





Tee Pee Talk

By Wayne Hogan, Director of Communications

Forget Miami for a moment. And Nebraska. And all of those teams that enjoyed unbridled success during the decade of the '80s. Their stories are a dime a dozen. Can't hold a candle to Georgia Southern.

Quite probably, Georgia Southern football was the most amazing and unbelievable story of the '80s. You'd be hard-pressed to find a team that reached its mountaintop in such a short period of time.

Consider that in 1981, Georgia Southern did not even field a football team. The football light began to barely flicker in 1982 and 1983, when the Eagles had a "club sport" team. In 1984, Georgia Southern first became a bona fide NCAA football institution.

What has happened since 1984 is nothing short of a miracle. However, the biggest date in Georgia Southern history would have to be May 23, 1981. That's the date the school named Erskine Russell as its head coach. A man to start from scratch and make the program competitive.

Russell welcomed 126 football players in September of 1981. Each was a walk-on. There were no scholarships. Imagine what that outfit must have looked like on that first day! Nonetheless, Russell set about his job of making something from nothing. As a club team, Georgia Southern played its first game against the University of Central Florida in Jacksonville's Gator Bowl. The rest of college football should have known then something was up as the Eagles won that game 16-9.

Winning at Georgia Southern would soon become a way of life. In September of 1984, the Eagles won their first game as an NCAA participant, beating Florida A & M 14-0 in Savannah. Three weeks after that victory, they opened a brand new stadium in Statesboro and the program was in high gear.

Since joining NCAA Division I-AA in 1984, no school has won a higher percentage of its games than Georgia Southern.

The Eagles have made four trips to the I-AA national championship game and have come away with three national titles (1985, 1986 and 1989). The 1989 team, Russell's last before retirement, became the first collegiate team in the century to finish with a 15-0 record.

Georgia Southern's march to overnight prominence owes much to Russell's uncanny knack to get the most from what he had. But it probably owes just as much to the tremen-

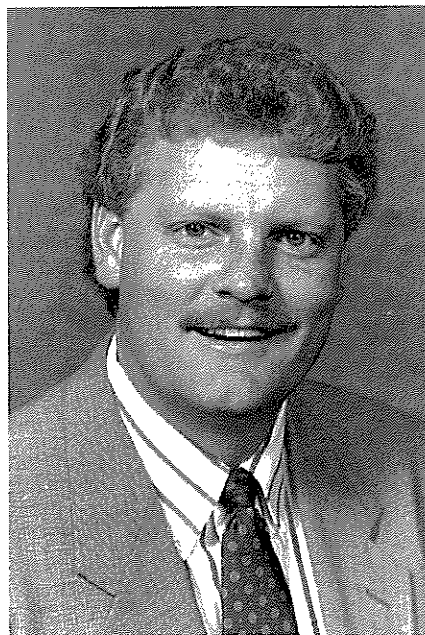

dous outpouring of support from Statesboro and the surrounding communities. Everyone, it seemed, was committed to the success of the program.

Give a big pat on the back here to a former Seminole who contributed greatly to this meteoric rise. Bucky Wagner, an FSU doctoral graduate, former Seminole coach and administrator, has been the athletic director at Georgia Southern since 1981. *The Sporting News* cited Wagner's department as "the most ambitious college program in the country."

From no team in 1981 to a national champion in 1985. The support was generated for a beautiful seven million dollar stadium, a state-of-the-art practice facility and weight room. And the school went from no scholarships in the early '80s to the full NCAA compliment of 70 by the middle of the decade.

Fan support for this team is phenomenal. Better than 7,000 Georgia Southern fans are here tonight. And probably more would have followed the Eagles had the tickets been available. This game has been sold out for several weeks.

During trips to Tacoma, Wash. for national championship games in 1985 and '86, thousands of Eagle fans made the cross-country journey and helped bring home the I-AA trophy.

To go along with that, the Eagles have

been blessed with some excellent talent. Florida State fans will never forget Georgia Southern's last visit to Tallahassee in 1988. The out-manned visitors came within an eyelash of pulling one of college football's all-time biggest upsets. The Eagles lost 28-10 that day, but had a 10-7 lead over the nationally-ranked Seminoles IN THE FOURTH QUARTER.

The Eagles have never been afraid to line up with "the big boys." They were terribly stubborn in 1986 in a season-opening visit to Florida Field in Gainesville. The Gators finally prevailed 38-14.

Names such as Tracy Ham, Flint Mathews, Joe Ross and Raymond Gross may not make the national headlines, but these guys can play. Slotback Ernest Thompson, who played for the Eagles last year, was drafted by the Kansas City Chiefs. Former Eagle Fred Stokes is a member of the Washington Redskins. And Ham, the perpetrator of the famed "Hambone" offense at Georgia Southern, was the Canadian Football League's Most Valuable Player in 1989.

Although Russell has retired and turned the reigns over to trusted assistant Tim Stowers, don't look for a drop off in this program. The foundation has been laid and the machine is well-oiled. If the new decade is anything like the last, for Georgia Southern and its dedicated fans, the sky is the limit.

If you're getting the feeling tonight's game might be a nail-biter, you're not alone. Make no mistake. The Eagles didn't come down here to keep it close. These guys play to win.

Now for some notes and quotes on this week's game.

- *Florida State's victory over East Carolina combined with Georgia Southern's loss to Middle Tennessee State now gives the Seminoles the nation's longest winning streak in Division I football—11 games. While the Tribe already had the longest 1-A string, Georgia Southern led Division I-AA with 16 in a row before last week's loss.*
- *Bobby Bowden's quest for win number 200 continues. The Coach earned his 196th career win last Saturday, putting him in a 13th place tie with Fielding Yost on the all-time coaching victories list. A victory over Georgia Southern this week moves him up another notch to a 12th place tie with Dan McGugin.*
- *Last week, the Seminoles displayed their most balanced offensive attack in many games, rolling up 200 rushing yards and 187 passing yards.*
- *Six true freshmen saw action in last week's win. Most notable was the play of line-backer Marvin Jones, who was credited*



with a team-leading 10 tackles in the press box accounting. "The guy's got it all," Bowden said. "He is a natural." Aside from Jones, Steve Gilmer, Lonnie Johnson, William Floyd, Sean Jackson and Corey Fuller all played in their first collegiate game.

- *Bobby Bowden on his meeting with President George Bush last week when the chief executive made a stop in Tallahassee: "It was very exciting. I had never met a live President before. I met Gerald Ford once, but he wasn't in office at the time."*
- *Word comes from Congressman Bill Grant's office that President Bush inquired as to whether Bowden would be at the presidential function in Tallahassee. The President reportedly told Grant he had been wanting to meet the FSU coach for some time.*
- *Sophomore Terrell Buckley is off to a great start in 1990 in the punt return category. Last season as a true freshman, he finished ninth nationally with a 14.2 average. His dazzling 63-yard TD return against East Carolina boosted his total of 85 return yards on three tries for a 28.3 average.*
- *Bowden on Buckley: "We've had All-American cornerbacks the last three years with Deion Sanders and LeRoy Butler. Those two guys have got nothing on Buckley. He will be every bit as good as they were, if not better. He is a dangerous player."*
- *Florida State is enjoying a week of being 1-0 for the first time since 1987. The Seminoles lost season openers in 1988 (to Miami, 31-0) and 1989 (to Southern Mississippi, 30-26). In noting that previously top-ranked Miami had lost its 1990 opener at BYU, Bowden said: "Miami just pulled a Florida State."*
- *Probably the most frustrated athletic director in the country is former Seminole AD Hootie Ingram. He was at the FSU helm last year when Southern Miss pulled its season-opening shocker against the Seminoles. He then moved into the AD job at Alabama only to watch his Crimson Tide suffer an identical fate—losing their opener to the Golden Eagles 27-24 last Saturday.*
- *Speaking of ADs, how about FSU's Bob Goin, who took over the FSU helm last year after the Seminoles were 0-2. As chief administrator, Goin has watched the Seminoles win 11 straight games.*
- *Great news from Florida State's season opening victory: No serious injuries. The Seminoles should be healthy for the Georgia Southern game.*
- *Bobby Bowden is now 123-40-3 at FSU. His winning percentage at the school has now reached a phenomenal .750. Bowden is 66-14-1 at Doak Campbell Stadium—an .821 percentage.*
- *Fans continue to flock to Seminole games. The East Carolina game was a sellout with 61,983 attending—the sixth-largest crowd in school history. This week's Georgia Southern game has been sold out for several weeks. Surprisingly, this Parents' Weekend encounter sold out before the FSU-LSU game, scheduled for October 27.*
- *Georgia Southern Athletic Director Bucky Wagner is an FSU graduate and Assistant AD Hank Schomber is a former assistant in the Seminole Sports Information Office.*

PREGAME STATISTICS

The Seminoles
Head Coach: Bobby Bowden
Overall: 196-72-3 (25th year)
At FSU: 123-40-3 (15th year)

The Eagles
Head Coach: Tim Stowers
Overall: 1-1 (1st year)
At GSU: 1-1 (1st year)

Series Record: FSU leads 1-0

Statistical Leaders

Rushing					Rushing						
	Att	Yds	Avg.	TD		Att	Yds	Avg.	TD		
Amp Lee	17	102	6.0	0	Joe Ross	55	208	3.8	3		
Edgar Bennett	8	55	6.9	1	Lester Efford	14	54	3.9	0		
Passing					Passing						
	Att-Cmp-Int	Pct	Yds	TD		Att-Cmp-Int	Pct	Yds	TD		
Brad Johnson	28-20-0	.714	187	3	Raymond Gross	30- 18- 0	.600	206	0		
Receiving					Receiving						
	No	Yds	Avg	TD		No	Yds	Avg	TD		
Lawrence Dawsey	5	59	11.8	1	Deryl Belser	7	95	13.6	0		
Edgar Bennett	5	20	4.0	2	Terrance Sorrell	4	51	12.8	0		
Reggie Johnson	3	47	15.7	0	Karl Miller	4	49	12.3	0		
Punting					Punting						
	No	Yds	Avg			No	Yds	Avg			
John Wimberly	4	146	36.5		Terry Harvin	9	351	39.0			
Scoring					Scoring						
	TDs	FG-FGA	PATs	Conv	PTs		TDs	FG-FGA	PATs	Conv	PTs
Edgar Bennett	2	0-0	0-0	0	12	Joe Ross	3	0-0	0-0	0	18
Richie Andrews	0	1-1	6-6	0	9	Rodney Oglesby	1	0-0	0-0	0	6
						Mike Dowis	0	1-2	3-3	0	6
Punt Returns					Punt Returns						
	No	Yds	Avg	TD		No	Yds	Avg	TD		
Terrell Buckley	3	85	28.3	1	Rodney Oglesby	2	21	10.5	0		
Kickoff Returns					Kickoff Returns						
	No	Yds	Avg	TD		No	Yds	Avg	TD		
Shannon Baker	1	25	25.0	0	Karl Miller	3	92	30.7	0		
Terrell Buckley	1	24	24.0	0	Terrance Findley	2	47	23.5	0		
Defense					Defense						
	Tkls-Ast-TOT	QS	TFL	INT		Tkls-Ast-TOT	QS	TFL	INT		
Kirk Carruthers	9 4 13	0	0	0	Michael West	16 15 31	0	0	0		
Marvin Jones	7 4 11	0	1	0	Paul Sikkelee	8 13 21	0	0	0		
Henry Ostaszewski	2 9 11	0	0	0	Mark Giles	15 5 20	0	0	1		
					Shane Maxwell	7 13 20	1	2	0		

FSU	Opp	'90 Team Statistics	GSU	Opp
45.0	24.0	Points Per Game	15.0	13.0
23	17	First Downs	33	29
200.0	113.0	Yds Rushing per Game	169.5	122.5
187.0	181.0	Yds Passing per Game	103.0	151.0
387.0	294.0	Total Yardage per Game	272.5	273.5
7-55	5-29	Penalties-Yds.	14-100	9-80
2	0	Interceptions	3	0
1	2	Fumbles Lost	4	2

FSU Schedule and Results (1-0)

Sept. 8	East Carolina	45-24
Sept. 15	Georgia Southern	7 p.m.
Sept. 22	@ Tulane	8 p.m.
Sept. 29	Virginia Tech	7 p.m.
Oct. 6	@ Miami	2 p.m.
Oct. 20	@ Auburn	2:30 p.m.
Oct. 27	LSU	2 p.m.
Nov. 3	@ South Carolina	12:10 p.m.
Nov. 10	Cincinnati	2 p.m.
Nov. 17	Memphis State*	1 p.m.
Dec. 1	Florida	2 p.m.

* in Orlando

Georgia Southern Schedule & Results (1-1)

Sept. 1	Valdosta State	17-10
Sept. 8	@ Middle Tennessee St.	13-16
Sept. 15	@ Florida State	7 p.m.
Sept. 22	Eastern Kentucky	1 p.m.
Sept. 29	Northeast Louisiana	1 p.m.
Oct. 6	@ Marshall	7 p.m.
Oct. 20	@ Central Florida	7 p.m.
Oct. 27	Savannah State	1 p.m.
Nov. 3	James Madison	1 p.m.
Nov. 10	@ Tenn.-Chattanooga	3 p.m.
Nov. 17	Samford	1 p.m.



Quick, Quiet and Confident Haynes Leads the Line

By Joey Ferolito

Florida State offensive guard Hayward Haynes admits he had a tough time adjusting to former coach Wayne McDuffie's tactics. But then again, who didn't.

Haynes also admits he wasn't far from leaving Tallahassee after a redshirt season in 1986 and an injury in 1987.

A first team all-state choice after leading Bartow High School to the 1985 class AAA state championship, Haynes was ac-

customized to things coming easy. Overweight and underconfident, he arrived on the Florida State campus in the fall of 1986 with little desire.



Haynes great quickness and ability to block in the open field make him ideal as FSU's "pulling" guard.

Now the fifth-year senior from Bartow, Fla. is the veteran of the Seminole offensive front. A three-year starter, Haynes is the only senior on the unit, having started 14 consecutive games since the 1989 Sugar Bowl.

And it hasn't come easy. At 6-2, 278, Haynes is nearly 40 pounds under his arriving weight of 316. His confidence level has doubled.

He had an outstanding junior season in 1989, grading excellent in five games. One of only two underclassmen to start on the line, Haynes played his best in the big games, playing every series against Auburn and Miami.

He followed the season with an excellent spring and was named the top blocker of spring practice. Now an All-America

candidate at split guard, Haynes has his sights set on the NFL, with McDuffie, who is now with the Atlanta Falcons, to thank.

"At first I couldn't stand him," Haynes said of his former position coach. "Then I realized that what he was doing was trying to make me better."

"Wayne may have been a little harder on Hayward but that's because he recognized a great talent," said Haynes' new position coach, Brad Scott. "When Hayward got here he was a long way from being ready to play."

Scott replaced McDuffie as the offensive line coach this season after directing the tight ends and heading recruiting since 1985. He also took over the role of offensive coordinator, which makes Haynes even more important in his eyes.

"His biggest asset is he has great football instincts," Scott said. "He understands what we are trying to do. Hayward is a solid, well-rounded player. He is not only physical, he is quick."

Haynes covers the 40 in under 4.8 seconds, blazing speed for a lineman. His combination of speed and technique allows him to dominate his defensive counterparts. Much of the Seminoles' offensive success in 1990 will be decided in Haynes' play.

With just two starters returning on the offensive line, Haynes will be making the "line calls" this season, just as Outland Trophy finalist Michael Tanks did a year ago. When the defense shifts, the blocking scheme changes, thus a lineman becomes a quarterback, so to speak.

Haynes even ran with the ball last year. On a play designed to fool the defense and take full advantage of his athletic ability, Haynes rambled 21 yards with a "fumblerooskie" against Clemson. He said it should have gone for a touchdown.

Scott has been equally impressed with Haynes' leadership so far this season. Not the most vocal person on the team by far, Haynes lets his actions speak louder, much louder, than his words. He leads by example.

"What I have appreciated most from Hayward is that, playing for a new coach, he has done things without complaining or questioning," Scott continued. "He doesn't say a whole lot but the younger guys can go to him for help. He encourages them and helps them with their techniques. They look up to him."

Volunteer assistant coach Clint Ledbetter, in his third year on the FSU staff and with the offensive line, has seen Haynes

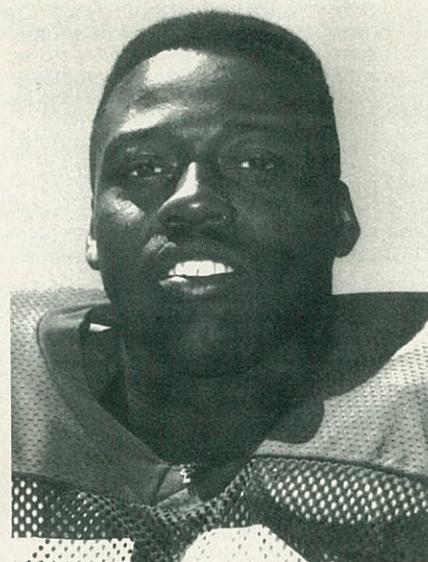

FSU offensive guard Hayward Haynes

grow more confident and capable.

"He is probably the most dependable player we have," Ledbetter said. "He has the complete package. He is smart, experienced, quick and powerful, a pleasure to work with."

Scott believes Haynes' only drawback is an occasional bout of complacency.

"If we can push him to play more consistent, we will have a great year," Scott said. In the big games he is at his best. We need him to play like that all the time.

"As coaches, we sometimes push the more talented players harder. With maximum effort, we can get maximum ability."

Surprisingly, Haynes misses McDuffie, but feels more relaxed with Scott. An only child, he realizes how much McDuffie's tactics matured him.

His improvement carried over into the classroom as well, where Haynes will graduate this spring with a degree in criminology. If pro football doesn't work out, he wants to be a probation officer.

He has come a long way since that first day of practice in August of 1986. What he gained in confidence, he lost in weight. At Florida State, Haynes has also gained in the game of life.

An assistant in the FSU Sports Information and Marketing Office, Joey Ferolito has been writing for *TRIBE* Magazine for the past three years.

The #1 Defense for Dirty Carpets...

Seminole
SPORTSHOP



Serving North Florida and South Georgia Since 1978

"Good Luck Noles in your quest for the National Championship"

Bob Thirion



NOW BILL'S IS THE BEST TWO PLACES TO FIND GREAT SEMINOLE APPAREL.

Visit Our New Location
Just Off Campus At
1411 West Tennessee Street



Get The 1990 Seminole
Apparel Catalogue From

Bill's

Bookstore Inc.

It's Fast... It's Free
And we still ship every
order the same day we get it!

Extended Hours on Game Days

Call **1-800-476-1FSU**
224-3178 in Tallahassee



Head Coach

Bobby Bowden: Forever More!

BY WAYNE HOGAN
Director of Communications

Forever more! As long as he is willing and able, Bobby Bowden will be the head football coach at Florida State University.

Hallelujah!

Right after leading the Seminoles to their third straight New Year's Day victory and third straight Top Three finish, Bowden shunned any thoughts that he may leave Tallahassee by signing his name to a lifetime contract. Not even his beloved Alabama can get him now.

And that, ladies and gentlemen, sits very well with those who truly love the Seminoles.

Ironically, Bowden many years ago described his situation at Florida State as "a marriage." He was determined to "let no man put it asunder." True to his word, he will celebrate his 15th FSU coaching anniversary this season with the tightest of all bonds with the school.

"Ann and I love Tallahassee and we love Florida State University and the fact of the matter is that this is where we want to be—now and forever—as long as they'll have us," said the nation's second-winningest active college football coach.

And Florida State fans could easily have Bowden for a good deal more time. At age 60, Bowden has perhaps never looked and felt better. The way he has the FSU program on a roll, imagine the numbers he'll post before he's through.

By mid-season 1990, Bowden will become just the 11th football coach in major college football history to record 200 coaching wins in a career. With five victories he'll have 200, with six he'll move into the Top 10 all-time; and with nine or more he will finish 1990 with just seven men in front of him on this list of legends that begins: "Bryant, Stagg, Warner, Hayes, Schembechler, Paterno, Neely..."

Only Penn State's Joe Paterno has won more games among active coaches. And Bowden's .728 winning percentage (195-72-3) ranks No. 5 among the actives. Just taking his 14-year FSU winning percentage of .748 (122-40-3), Bowden would rank third behind Tom Osborne and Paterno.

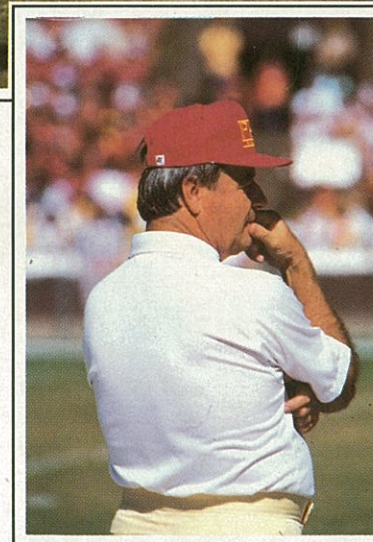
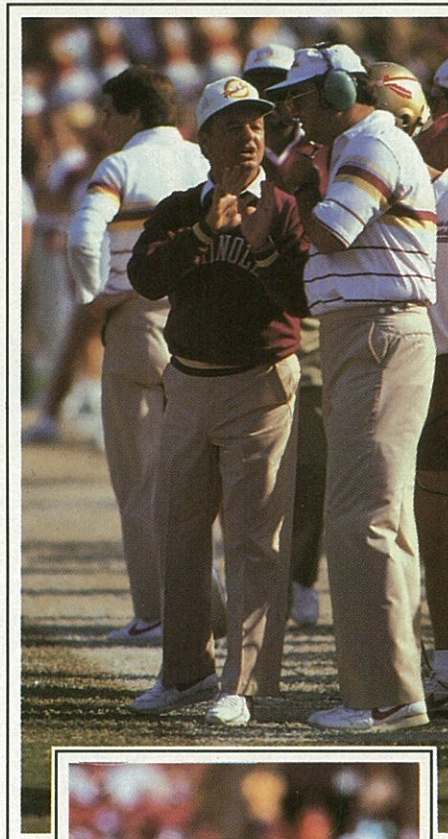

Then there are the old sages of the game who say the true measure of a coach is how he fares in the bowls. In that category, this man has no peers. He is the winningest bowl coach in NCAA history. His 9-3-1 bowl mark and .731 percentage is light years ahead of every other coach who has appeared in 10 or more bowl games. Bowden's Seminoles have played

in eight consecutive post-season bowl games without a loss over the span of 1982-90.

But what Bobby Bowden means to Florida State University off the playing field cannot be measured, even by the most sophisticated of supercomputers. Respect, admiration, class, honesty, charisma, charm and humor. Rest assured, when they plug that kind of data into the system, a giant replica of Bowden will appear.

For all intents and purposes, Bobby Bowden is Florida State University. Perhaps no sports personality in Florida is more recognizable. So likeable is this man that even arch-rivals sing his praises. Now the unquestioned "dean" of Florida coaches, Bowden has seen a combined nine head coaches at state rivals Florida and Miami during his tenure with the Seminoles.

In an age when college and university athletic programs are hung up on fancy, state-of-the-art facilities, Bowden proves that "people" make the difference.

Every school has something to showcase. FSU chooses Bobby Bowden.

Just check with the people who really count. Ask the student-athletes and their families. Moms and Dads all over know he is a man of unquestioned integrity, a man of his word and a man they can trust to nurture their youngsters with the care of a father.

Brick and mortar might stroke those who donate the money, but Bowden knows that great football programs are built with great athletes. They make lifelong decisions with their parents as Bowden sits in those living rooms every spring. When Bobby Bowden walks into your house, HE IS FSU. There is no better standard bearer. And when you talk to Bobby Bowden, all of that fancy window-dressing seems so insignificant. Person-to-person, face-to-face, you know you can trust this man. He's got 24 years worth of references. Twenty-four years of head coaching experience and 60 years on earth in which he has established a record beyond reproach.

As if his character isn't enough, his coaching style draws admirers nationwide. A wide open, gambling style makes Bowden teams a treat to watch, a pleasure to play on and a delight to cover. Reverses, flea-flickers, laterals— you name it. Here it comes! ►

Bobby Bowden

But Bowden, you see, has had everyone deceived all these years. Many people thought of his style as an act — an attention-grabber. But oh no! Bobby wasn't putting on a show. He was merely trying to win. It's funny how victories attained through "puntooskies" and the like count just as much as those attained by shoving the ball down the throat of the opponent.

By now it's been well-chronicled how the Birmingham cracker left the snow and ice of West Virginia to come to Florida State and save the program. Three seasons after he walked on campus, he had taken one of the worst football teams in the country to within one game of a national championship.

When Bowden arrived in 1976, he inher-

ited a team that had been 4-29 over the previous three seasons. He went 5-6 that first year, but his team won its last three games in dramatic fashion.

What began with those wins was a string of seasons that have kept Florida State in the national spotlight. Though his Seminoles have been a consistent success story, these last three seasons have been Bowden's best. The 1987 team was a two-point conversion from a national championship, finishing second in the nation. In 1988, the Seminoles were ranked No. 1 for the first time ever and finished No. 3. Then there was last season, perhaps the greatest coaching job of Bowden's career as he righted a sinking ship after two devastating opening losses,

rallied the team for 10 straight wins and came from off the charts to finish as high as No. 2 in one wire service poll.

Bowden has proven through the years — starting with his assignment at FSU in 1976 — that he may be at his best when his back is to the wall. What all this winning has done for the coach is push his numbers into the realm of the legendary. Consider this:

Bowden's Florida State record is 122-40-3 (.748). That includes a 65-14-1 (.819) record in Tallahassee and a 57-26-2 (.682) mark away from home. He has built those numbers against some of the nation's toughest schedules.

The Coach has also proven to be a man of his word. In his very first FSU press

BOWDEN RECORD					
SAMFORD	W	L	T	PCT.	
1959	9	1	0	.900	
1960	8	1	0	.889	
1961	7	2	0	.778	
1962	7	2	0	.778	
TOTALS	31	6	0	.838	
WEST VIRGINIA	W	L	T	PCT.	
1970	8	3	0	.727	
1971	7	4	0	.636	
1972 - Peach Bowl	8	4	0	.667	
1973	6	5	0	.545	
1974	4	7	0	.364	
1975 - Peach Bowl	9	3	0	.750	
TOTALS	42	26	0	.618	
FLORIDA STATE	W	L	T	PCT.	
1976	5	6	0	.455	
1977 - Citrus (Tangerine) Bowl	10	2	0	.833	
1978	8	3	0	.727	
1979 - Orange Bowl	11	1	0	.917	
1980 - Orange Bowl	10	2	0	.833	
1981	6	5	0	.545	
1982 - Gator Bowl	9	3	0	.750	
1983 - Peach Bowl	8	4	0	.667	
1984 - Citrus (Tangerine) Bowl	7	3	2	.667	
1985 - Gator Bowl	9	3	0	.727	
1986 - All-American Bowl	7	4	1	.625	
1987 - Fiesta Bowl	11	1	0	.917	
1988 - Sugar Bowl	11	1	0	.917	
1989 - Fiesta Bowl	10	2	0	.833	
TOTALS	122	40	3	.748	
CAREER TOTALS	195	72	3	.728	
ALL-TIME BOWL WINNING PERCENTAGE					
NO. COACH	APP.	W	L	T	PCT
1. BOBBY BOWDEN*	13	9	3	1	.731
2. Bobby Dodd	13	9	4	0	.692
3. Joe Paterno*	20	13	6	1	.684
4. Don James*	12	8	4	0	.667
5. Barry Switzer	13	8	5	0	.615
6. Bill Yeoman	11	6	4	1	.591

7. Johnny Majors*	14	8	6	0	.571
Lou Holtz*	14	8	5	2	.571
9. John Vaught	18	10	8	0	.556
10. Paul "Bear" Bryant	29	15	12	2	.552
11. Earl Bruce*	11	6	5	0	.545
12. Charlie McLendon	13	7	6	0	.538
13. Darrell Royal	16	8	7	1	.531
14. Woody Hayes	12	6	6	0	.500
15. Tom Osborne	17	8	9	0	.470

ALL-TIME COACHING VICTORIES					
NO.	NAME	WINS			
1.	Paul "Bear" Bryant	323			
2.	Amos Alonzo Stagg	314			
3.	Glenn "Pop" Warner	313			
4.	Woody Hayes	238			
5.	Bo Schembechler	234			
6.	Joe Paterno*	220			
7.	Jess Neely	207			
8.	Warren Woodson	203			
9.	Eddie Anderson	201			
	Vince Dooley	201			
11.	Dana Bible	198			
12.	Dan McGugin	197			
13.	Fielding Yost	196			
14.	BOBBY BOWDEN*	195			
15.	Howard Jones	194			
16.	John Vaught	190			
17.	John Heisman	185			
18.	Darrell Royal	184			
19.	Carl Snavely	180			
	Gil Dobie	180			
MOST VICTORIES BY ACTIVE COACHES					
1.	Joe Paterno/Penn State	220			
2.	BOBBY BOWDEN/FLORIDA STATE	195			
3.	Hayden Fry/Iowa	171			
4.	Tom Osborne/Nebraska	168			
5.	LaVell Edwards/Brigham Young	165			
6.	Lou Holtz/Notre Dame	153			
7.	Jim Sweeney/Fresno State	151			
8.	Johnny Majors/Tennessee	150			
9.	Grant Teaff/Baylor	149			
10.	Bill Dooley/Wake Forest	147			

*Active



2000 N. Monroe St.
Tallahassee
385-0311

There's a
Seminole Reservation
for you at
Hooters
after the Game
Go Noles!
Chief Osceola

Great Wings,
Seafood, Sandwiches and
fun, fun, fun 'til your Daddy
takes your Tomahawk away!

Bobby Bowden

WINNINGEST ACTIVE COACHES

(Minimum 5 Years as a Head Coach)

NO. COACH/SCHOOL	YRS	W	L	T	PCT.
1. Tom Osborne/Nebraska	17	168	38	2	.813
2. Joe Paterno/Penn State	24	220	57	3	.791
3. LaVell Edwards/Brigham Young	18	165	56	1	.745
4. Pat Dye/Auburn	16	135	48	3	.734
5. BOBBY BOWDEN/FLORIDA STATE	24	195	72	3	.728
6. Terry Donahue/UCLA	14	111	45	8	.701
7. Pat Jones/Oklahoma State	6	48	22	0	.686
8. Herb Deromedi/Central Michigan	12	86	39	5	.681
9. Lou Holtz/Notre Dame	20	153	76	5	.665
10. Don James/Washington	19	145	73	3	.663

conference in 1976, he said his biggest priority was to play arch-rival Florida on an even keel. The Gators, you see, had owned Florida State, leading the series 15-2-1 at the time. Now, after 14 seasons, Bowden's record vs. UF stands at an even 7-7.

Bowden achieved some impressive numbers in his previous stops (31-6 at Samford University in Birmingham between 1959 and 1962, and 42-26 at West Virginia from 1970-75). But what he has done at Florida State is simply phenomenal. Six times in 14 years his Seminoles have won 10 or more games in a season. Never before had an FSU team done that. Florida State had been to just eight bowls in the 29 years before him. Since his arrival, FSU has been to 11 bowl games, including a string of eight in a row. The 1990 Fiesta Bowl marked FSU's fifth New Year's Day trip, also a feat never accomplished before his arrival.

There can be no question about the national prominence the program has achieved under Bowden. In 29 years of football before Bowden, FSU had been listed in the AP Top 20 just 13 times. In his 14 years, the Seminoles have been a mainstay — ranked by that poll in 146 weekly polls out of 200 possible weeks. An incredible 72 times under Bowden the Seminoles have been in the Top 10 on a given week. What about a Top 20 finish? Last year marked the 10th time in 14 seasons!

Perhaps above all his coaching accomplishments, though, are his credentials as a man. Friendly and outgoing, Bowden is a devoted Christian and family man. He loves people. His personality and charm are bigger than life. A polished speaker, Bowden is constantly in demand. His busy coaching schedule curtails many speaking engagements, but every free Sunday morning will find him in the pulpit of a church.

Bowden is truly adored and respected by the media. There is no football coach better with the press. Open and candid, he has no secrets from the media. He is a student of the media, reading virtually every article written about the program. He watches tapes of network features on his team. Many feel talking to the press is therapy to him rather than a chore. His style makes

Florida State a dream beat for a reporter.

Outside of football, Bowden has an intense interest in World War II history and reads countless books and articles on the subject. He recently traced his ancestry to parts of Germany and had an opportunity to visit the country in 1988. He invited West German golfer Bernhard Langer to a game after reading he'd be in town for a PGA event. That tied in two of Bowden's loves — Germany and golf.

The Coach is a golf fanatic, playing almost daily during the off-season. Interestingly, he never plays once football practice begins. Never even has the desire until spring recruiting is finished. He has a solid game which gets into the 70s by the

end of the summer. Bowden also enjoys boxing, watching matches on cable TV religiously.

Bowden was born in Birmingham in the shadow of Legion Field on November 8, 1929. He was an outstanding player at Woodlawn High School there. He went on to Alabama as a freshman quarterback, fulfilling a lifelong dream to play for the Crimson Tide. During one semester in Tuscaloosa, he found his childhood sweetheart,

Ann Estock, and she was enough to lure him back to Birmingham. He soon married Ann and transferred to Howard College (now Samford University) in Birmingham.

Bowden was a "Little All-American" there and started a long Bowden tradition at the school which goes on even today. He began his collegiate head coaching career there in 1959 and his son Terry is currently the head coach. His youngest son Jeff and son-in-law Jack Hines are both on Terry's staff. Oldest son Steve is on the faculty at Flagler College in St. Augustine, Fla. Another son, Tommy, is the Offensive Coordinator on Bill Curry's staff at Kentucky. ■

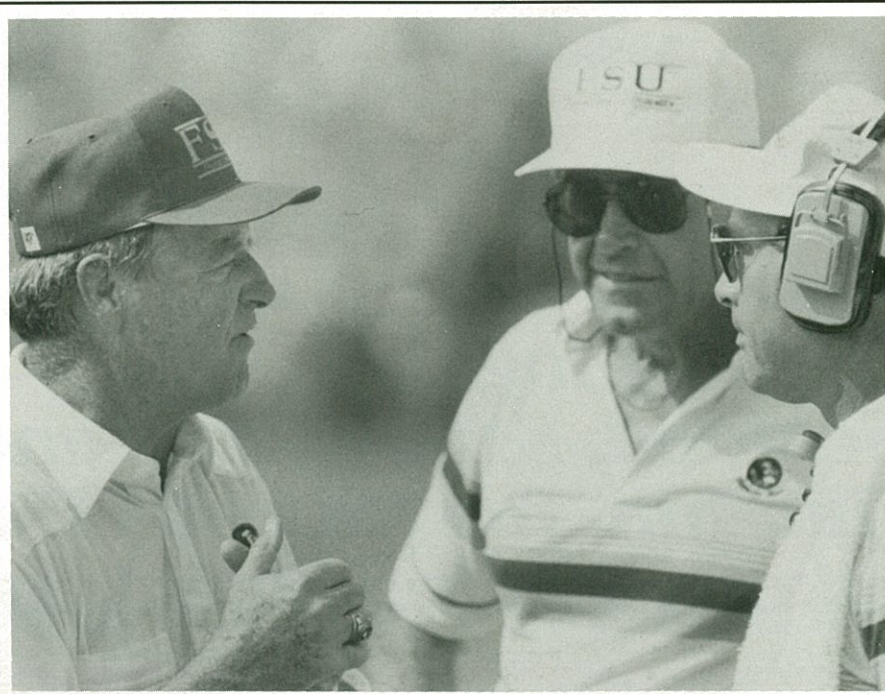

150 cities
in 18 countries
on 4 continents
have one thing
in common:

Us.

We're called Trans World Airlines.

But don't take the "world" part too literally. Because even though we fly to cities all over Europe and the Middle East, we're not just an international airline.

The TWA network includes
over 125 cities in the U.S. alone.

And that number is growing all
the time.

So, whether your travel plans take you across the country or across the ocean, fly with the airline that's equally at home both here and abroad. Call your travel agent, or TWA at 1-800-221-2000.

TWA

Today's TWA

Find out how good we really are.®



Assistant Coaches

Coaches

CHUCK AMATO
ASSISTANT HEAD
COACH/DEFENSIVE
LINE
(North Carolina State '69)
Ninth
Season at
FSU



Chuck Amato begins his ninth season at Florida State as defensive

line coach and his sixth in the role of assistant head coach. He came to FSU from Arizona in 1982 as line coach and was given additional responsibilities in the administrative area three years later. Since joining the Florida State coaching staff, Amato has helped return the Tribe defense to national prominence and to three consecutive New Year's Day bowl appearances.

Amato's most famous pupil is defensive tackle Alphonso Carreker, a 1984 first-round draft choice, now a starter for the Denver Broncos. Amato tutored Carreker in the 1982 and '83 campaigns.

At Arizona, Amato coached the linebackers for two seasons before coming to Florida State. Previously, all of his coaching had been at North Carolina State University, his alma mater.

Amato first joined the Wolfpack staff in 1968 as a student assistant and he remained at the school for the next 12 years, eventually working his way up to defensive coordinator.

A native of Eaton, Pa., Amato earned both his bachelor's and master's degrees from N.C. State. He was a three-year letterman in football and wrestling and was undefeated in dual matches. He claimed a pair of Atlantic Coast Conference titles in his weight class.

Chuck and his wife, Peggy, are the parents of twin daughters—Lugina and Selena.

AMATO UPDATE

Age: 42

Years of Collegiate Coaching

Experience: 19

Coaching Jobs: N.C. State—Defensive Line, Defensive Coordinator (1971-1980); Arizona—Defensive Coordinator (1980-82); Florida State—Defensive Line, Assistant Head Coach (1982-Present)

MICKEY ANDREWS
DEFENSIVE
COORDINATOR/DEFENSIVE BACKS
(Alabama '64)
Seventh Season at FSU

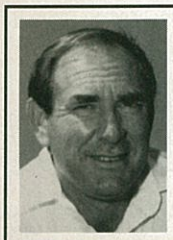

Since Mickey Andrews' arrival at Florida State in 1984, the Seminole defense has returned to the dominating form and success it enjoyed in the late '70s and early '80s. The resurgence of the defense and emergence of the defensive secondary as a strong unit has helped FSU to New Year's Day bowls in each of the past three seasons.

Andrews' most famous pupil is Deion Sanders, a first round draft choice of the Atlanta Falcons in 1989 and the 1988 Jim Thorpe Award winner as the nation's top defensive back. Leroy Butler joined Sanders as an All-America choice last year, giving Andrews three honorees in three seasons.

One of the most experienced coaches on the FSU staff, Andrews has made coaching stops at Eastern Kentucky, Livingston, North Alabama, Clemson, Florida and the USFL's Arizona Wranglers in addition to Florida State. He was defensive coordinator at Florida for two years (1981-82) and held a similar position at Clemson from 1977-80. His final year with the Tigers, Andrews was assistant head coach as well. Clemson was 33-13-1 during his stint at the school.

From 1972-76, Andrews was the head coach and athletic director at North Alabama. It was his second head coaching job as he spent three years building the Livingston College program from 1970-72. During his tenure, Livingston went 24-7 and won the NAIA national championship.

Andrews starred in football and baseball for Alabama from 1961-64, earning second team All-America mention as a running back and defensive back. During his career, the Crimson Tide won a pair of national championships (1961 and 1964) and played in the 1963 Sugar and 1964 Orange bowls.

In addition to his football honors, Andrews was an All-Southeastern Conference choice in baseball. In 1964, he received the Hugo Friedman Award as the

Tide's best all-around athlete.

Mickey and his wife, Diane, have two children—Ronnie and Shannon.

ANDREWS UPDATE

Age: 47

Years of Collegiate Coaching

Experience: 22

Coaching Jobs: Erwin High School, Birmingham, Ala.—Assistant Coach (1965-66); Eastern Kentucky—Offensive Backs (1966-67); Livingston—Assistant Coach (1967-70); Head Coach (1970-72); North Alabama—Head Coach/Athletic Director (1972-76); Clemson—Defensive Coordinator (1976-80), Assistant Head Coach (1980); Florida—Defensive Backs (1981-82); Arizona Wranglers, USFL—Defensive Coordinator (1982-84); Florida State—Defensive Coordinator/Defensive Backs (1984-Present)

WALLY BURNHAM
INSIDE LINEBACKERS
(Samford '63)
Sixth Season at FSU



Inside linebacker coach Wally Burnham begins his sixth season on the Florida State staff in 1990. Like defensive coordinator Mickey Andrews, Burnham came to FSU from the Arizona Wranglers of the United States Football League with plenty of collegiate experience.

The linebacker coach for the Wranglers from 1983-84, Burnham helped Arizona's defense achieve number one status in the league. Before moving to the professional game, Burnham was defensive coordinator at Lamar University in Beaumont, Texas.

Prior to that, Burnham made coaching stops at Memphis State, Richmond, East Tennessee State and North Alabama.

Like Bobby Bowden, Burnham played college football at both Alabama and Samford, playing for Bear Bryant during the 1960 and '61 seasons before transferring to Samford. He was honored as a Little All-America at linebacker his senior season.

Following graduation, he began his coaching career in the high school ranks in Alabama before getting his first college job in 1971 at North Alabama.

SEMINOLE
FANS,
THIS BUD'S
FOR YOU.®

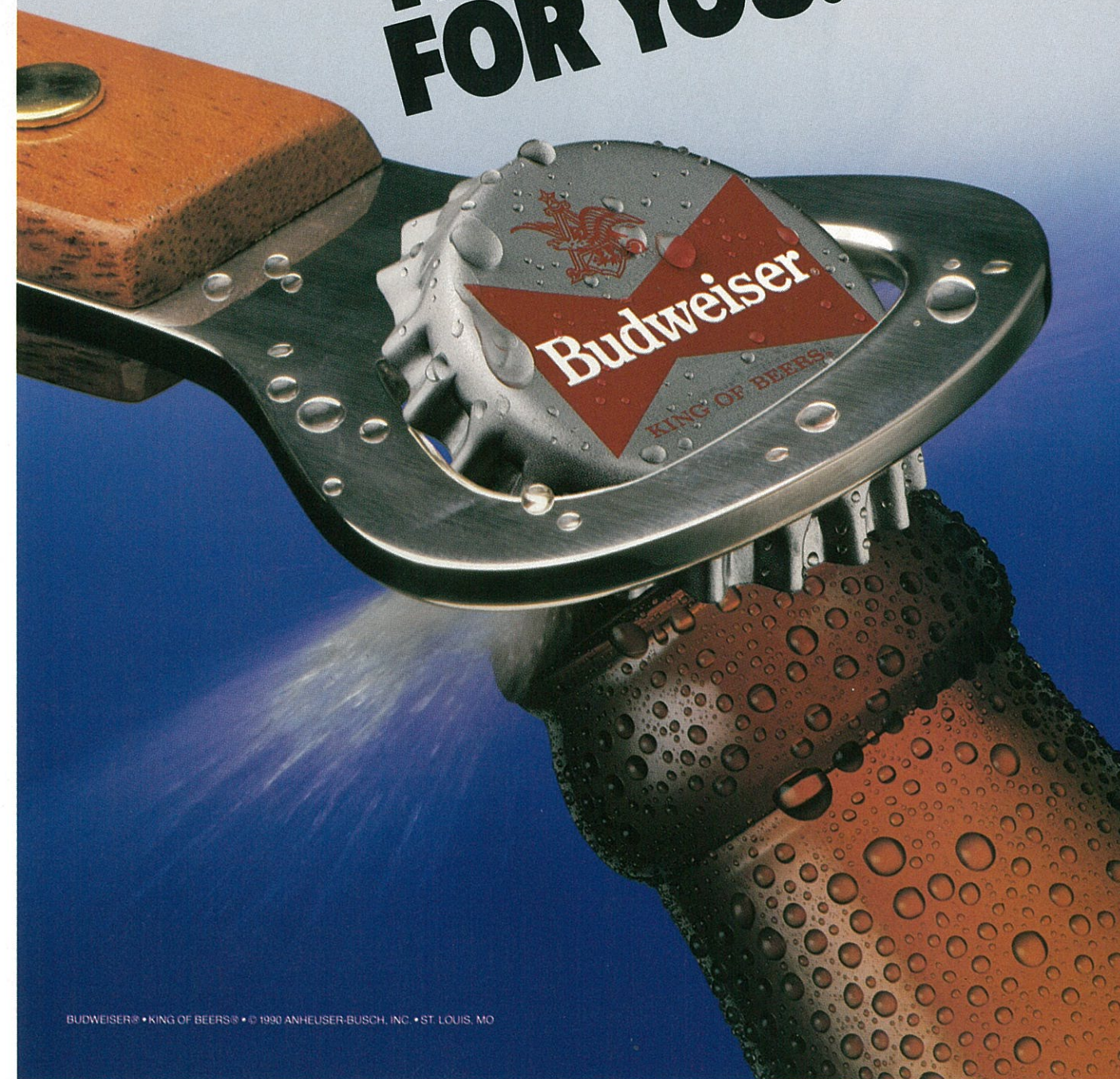

BUDWEISER® • KING OF BEERS® • © 1990 ANHEUSER-BUSCH, INC. • ST. LOUIS, MO

If you're doing business like this,

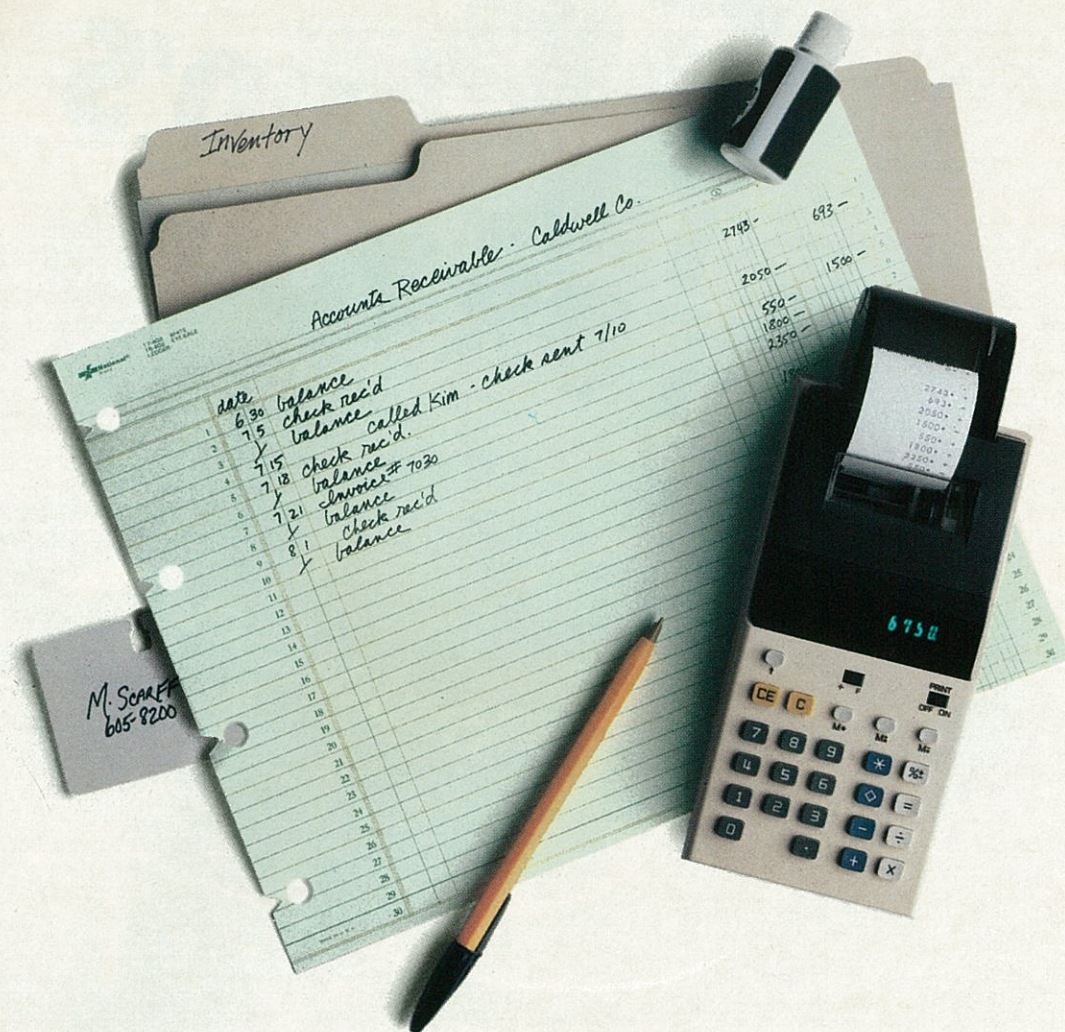

This little book, *How to Buy a Personal Computer for Your Small Business*, is one of the best ways to understand the benefits of having a PC. You can do typing, accounting, inventory, forecasts, filing and more—all on one computer and without leaving your desk. You'll be better organized, so you can save money by saving time.

The book tells you what to look for, where to shop, the right questions to ask, and how to understand the answers. The more you know, the smarter your buying decision will be.

Read it, then visit an IBM Authorized Dealer for

a demonstration. Their experience and knowledge of the IBM family of Personal System/2® desktop computers can help you decide which model is best suited for you.

A PS/2® computer can make your business more efficient, effective and competitive. It's easy to use, easy to install, and affordable, starting as low as \$1,350. A PS/2 can grow as your business grows. Ask your dealer how you can add power to your PS/2, as you need it, instead of buying a new computer. And there are hundreds of software applications tailored by IBM Business Partners for different types of businesses and professions.

maybe you should be reading this.

How to buy
a personal
computer
for your
small
business



IBM.

For a free copy of the book and the location of an IBM small business dealer, call 1 800 445-2IBM, ext. 1.

Call 1 800 445-2IBM, ext. 1, for your free copy of *How to Buy a Personal Computer for Your Small Business* or send this completed coupon to IBM Corp. PO Box 92835, Rochester, NY 14692.

Name _____
Address _____
City _____
Company _____

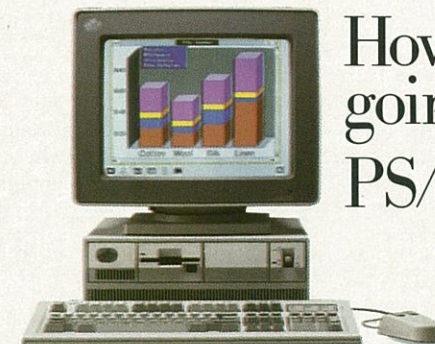

How're you
going to do it?
PS/2 it!

IBM®

IBM, Personal System/2 and PS/2 are registered trademarks of International Business Machines Corporation. © 1990 IBM Corp.

Assistant Coaches

The 48-year-old-native of Pell City, Ala., and his wife, Barbara, have three children—Patrick, Allison and Shane.

BURNHAM BITS

Age: 48

Years of Collegiate Coaching

Experience: 16

Coaching Jobs: Hueytown High School, Hueytown, Ala.; Decatur High School, Decatur, Ala.; North Alabama—Defensive Line (1972-76); East Tennessee State—Defensive Coordinator (1977-79); Richmond—Linebackers (1980); Memphis State—Linebackers (1980); Lamar—Defensive Coordinator (1981-82); Arizona Wranglers (USFL)—Linebackers (1983-84); Florida State—Inside Linebackers (1985-Present)

DR. JOHN EASON RECEIVERS (Florida A&M '69) Ninth Season at FSU

Just as Penn State University has established a reputation as "Linebacker U." over its years as a collegiate football power, Florida State has established a reputation as a wide receiver factory for the pros over the last decade.

Since 1981, the man responsible for developing those players at FSU is receivers coach John Eason. Eason has coached some of the most talented athletes on the Florida State team during his tenure, including current pros Weegie Thompson (Pittsburgh Steelers), Dennis McKinnon (Dallas Cowboys) and Hassan Jones (Minnesota Vikings). All are Eason proteges enjoying successful careers in the NFL. Waiting for their chance to join that list are Ronald Lewis and Terry Anthony, half of the "Fab Four" of 1989 who were both drafted.

Eason is a native of Ocala, Fla., who joined FSU from Tallahassee's Lincoln High School, where he was assistant principal for student affairs for two years. He also coached on the Tallahassee high school scene, serving as offensive coordinator at Leon High from 1973-79.

A receiver and punter for Florida A & M University in Tallahassee from 1963-67, Eason earned All-America honors his junior and senior years.

Eason holds a doctorate in Education Administration from Florida State. He received both his bachelor's and master's

degrees from Florida A & M. In addition to his coaching duties at FSU, Eason assumed duties on Bob Goin's administrative staff in 1990 as the assistant to the athletic director, working with academics and student affairs.

He and his wife, Dorothy, have a daughter—Amanda.

EASON UPDATE

Age: 44

Years of Collegiate Coaching

Experience: 9

Coaching Jobs: Ocala Vanguard High School, Ocala, Fla.—Assistant Coach (1970-71); Leon High School, Tallahassee, Fla.—Offensive Coordinator (1973-79)

Florida State—Receivers (1981-Present)

JIM GLADDEN OUTSIDE LINEBACKERS (William Jewell '62) 15th Season at FSU

The true "veteran" of the Florida State coaching staff, outside linebackers coach Jim Gladden began his coaching career at FSU even before the arrival of Bobby Bowden.

Gladden was hired as a full-time coach in 1976, the same year Bowden started at FSU. However, he had been a graduate assistant coach for the Tribe during the 1975 season.

In addition to his on-field coaching talents, Gladden has been a proficient recruiter for the Seminoles. When assigned to Central Florida a few years back, Gladden signed some of the most highly-sought players from that area including Jamie Dukes, Isaac Williams and Sammie Smith. Gladden's move to the Tampa area three seasons ago was a factor in FSU's signing some of the top talent in that sector of the state over the past three seasons.

Another of Gladden's responsibilities are the punt return and punt block units. Since 1976, Florida State has blocked 51 kicks and earned a well-deserved reputation as one of the country's top units.

After graduating from William Jewell College in 1962 where he was chosen to the all-conference team as an end, Gladden spent the next 15 years coaching in the high school ranks. He spent four years in the Midwest before moving to Kentucky. In 1970, he was the high school coach of the year in the Bluegrass State.

Following a year at Springfield High School in Tennessee, Gladden moved to Brooksville, Fla., where he headed the Hernando High program for three years. From there, he took the assistantship at Florida State, which lasted just one year before he was made a full-time coach.

Gladden, a native of Springfield, Mo., and his wife Patricia have two children—Julie and John.

GLADDEN GLIMPSE

Age: 49

Years of Collegiate Coaching

Experience: 15

Coaching Jobs: Pleasant Hill High School, Pleasant Hill, Kans. (1962-63); Northwest St. Louis High School, St. Louis, Mo. (1964-66); Paducah High School, Paducah, Ky. (1967-69); Russellville High School, Russellville, Ky. (1970-71); Springfield High School, Springfield, Tenn. (1972); Hernando High School, Brooksville, Fla. (1972-74); Florida State—Graduate Assistant (1975); Outside Linebackers (1976-Present)

JIMMY HEGGINS TIGHT ENDS (Florida State '78) Fifth Season at FSU

Although Jimmy Heggins begins his fifth season on Florida State's staff, he still qualifies as one of the newest members of the coaching staff. An outstanding noseguard for FSU in the mid '70s, Heggins returned to his alma mater as noseguard coach in 1986. This year, Heggins makes a big adjustment to the other side of the ball. He is now coaching the tight ends.

Before the start of the 1986 season, Heggins came back to Florida State from Southwestern Louisiana, where he spent a year as an assistant coach. He also served as running back coach at Eastern Michigan for two seasons and at Western Illinois for one year.

He began his collegiate coaching career as a graduate assistant at East Carolina in 1980 and filled the same role at FSU for the 1981 and '82 campaigns.

Heggins originally arrived in Tallahassee in 1974 as a freshman running back from Salisbury, N.C., with impressive credentials. After spending his first two seasons at FSU as a fullback, Heggins made the switch to noseguard in Bowden's first year. At the end of the 1976 season, he

TAILGATE WITH THE TEAM



#1 In Sales and Service For North Florida And South Georgia



2800 West Tennessee Street • (904)575-0168

Hours: Sales M-F 8:30-8, Sat 8:30-6, Sun 1-6 • Service M-F 7:30-5:30 • Parts M-F 7:30-6

Tailgate Trappings Courtesy of "Someone's in the Kitchen" in Betton Place

Assistant Coaches

was named the squad's outstanding defensive player. A year later, he helped Florida State to a 10-2 record and the Tangerine Bowl championship.

Heggins and his wife, Winifred, have a daughter—Andrea.

HEGGINS HIGHLIGHTS

Age: 34
Years of Collegiate Coaching Experience: 8

Coaching Jobs: South Miami High School, Miami, Fla.—Head Track & Field Coach (1978-80); East Carolina—Graduate Assistant (1980); Florida State—Graduate Assistant (1981-82); Western Illinois—Running Backs (1982); Eastern Michigan—Running Backs (1983-85); Southwestern Louisiana—Defensive Ends (1985); Florida State—Recruiting Specialist/Noseguards (1987-89); Tight Ends (1990-Present)

MARK RICHT QUARTERBACKS (Miami '82) First Season at FSU Fourth Overall

Mark Richt returns to Florida State as quarterback coach after a one-year stint as offensive coordinator at East Carolina. A familiar name to Seminole fans, Richt coached the quarterbacks for the Seminoles for four seasons prior to joining ECU for the 1989 campaign.



Richt has developed some of the most efficient FSU quarterbacks in school history, including Danny McManus, Chip Ferguson and Peter Tom Willis, each of whom led FSU to a New Year's Day Bowl victory under Richt's direction.

Richt was well-schooled in the passing game before coming to FSU as a graduate assistant coach in 1985. The Boca Raton, Fla., native was a quarterback at the University of Miami under former Hurricane coach Howard Schnellenberger. He was the backup quarterback to Buffalo Bills star Jim Kelly during his three seasons at UM.

Richt is married to the former Kathy Francis and their first child, Jonathan, was born during spring practice.

RICHT RESUME

Age: 30
Years of Collegiate Coaching Experience: 3
Coaching Jobs: Florida State—

Graduate Assistant (1985-86); Volunteer Assistant (1987-88); East Carolina—Offensive Coordinator (1989); Florida State—Quarterback Coach (1990-present)

BRAD SCOTT OFFENSIVE COORDINATOR/OFFENSIVE LINE (Missouri-Rolla '76) Sixth Season at FSU

For the first time in seven years, the Seminoles will have a different man in charge of its successful offensive game. Brad Scott, who made a name for himself as the Seminoles' recruiting coordinator and tight end coach, assumed the role of offensive coordinator just prior to spring drills when Wayne McDuffie left for the Atlanta Falcons.



Considered an excellent judge of talent and a fine game coach, Scott is not new to the play-calling game as he sent in the signals for the Tribe during his five years of coaching tight ends. Judging from the Seminoles' offensive work this spring, FSU's offense will not skip a beat in either excitement or production during the Brad Scott era.

Scott gained a national reputation for recruiting excellence as three of the Seminoles' last five classes ranked among the nation's top five. He is given credit for bringing in the state's best talent and turning some areas not considered FSU territory into a virtual pipeline to the Seminole program.

Scott originally came to Florida State in 1984 as a graduate assistant coach in charge of the junior varsity squad and the tight ends. He was promoted to tight end coach a year later.

He played football at Missouri-Rolla from 1972-76 and was chosen to play in the American Bowl all-star game following his senior season. His squad was coached by Bobby Bowden.

Upon graduation, Scott returned to his native Arcadia, Fla., as an assistant coach at DeSoto County High School. A year later, he moved to Hardee High School in Wauchula for one season. Scott got his first experience in collegiate coaching in 1981 and '82 at The Citadel where he served as head junior varsity coach. The following season, he returned to Arcadia as the head football coach and athletic director.

Brad and his wife, Daryle, have two sons—Jonathan and Jeff.

SCOTT SCHEDULE

Age: 34
Years of Collegiate Coaching Experience: 5
Coaching Jobs: DeSoto High School, Arcadia, Fla.—Assistant Coach (1977-79); Hardee High School, Wauchula, Fla.—Assistant Coach (1980); The Citadel—Head Junior Varsity Coach (1981-82); DeSoto High School, Arcadia, Fla.—Head Coach/Athletic Director (1982-83); Florida State—Graduate Assistant (1984), Recruiting Coordinator/Tight Ends (1985-89); Offensive Coordinator/Offensive Line (1990-Present)

BILLY SEXTON RUNNING BACKS (Florida State '74) 14th Season at FSU

Billy Sexton has been associated with Florida State football as a coach since Bobby Bowden's arrival in 1976 and is also one of two FSU graduates on the coaching staff. A native of Tallahassee, Sexton begins his 14th season as a full-time coach and his eighth year as coach of the running backs.



Over the years, Sexton has helped develop some of the top runners in Florida State history, like All-America Greg Allen, who broke 26 school records in his tenure, and Sammie Smith, the FSU single season rushing record-holder who was a first round pick of the Miami Dolphins in 1988's NFL draft.

In 1976, Sexton was on staff as a graduate assistant and coached the tight ends. The next year, he was made a member of the full-time staff as quarterback coach. He worked with the quarterbacks for five seasons until 1982, when he became the head junior varsity coach and handled scouting duties. He took over the running backs in 1983 and has made the group one of the most effective on the FSU offense.

A standout at Leon High School in Tallahassee, Sexton played his first three years of college football at Alabama as a backup quarterback before transferring to Florida State. He was the Seminoles' starting quarterback for the opening half of the 1973 season.

Sexton earned a bachelor's degree in business from FSU and began his coaching career as offensive assistant coach at Leon. He worked with the Lions for the next three years before returning to FSU.

Billy and his wife, Joy, have three children—Wyatt, Leslie and William.

LYKES TAKES MONEY OFF THE TOP



Order Form

To receive your Seminole Tee Shirt and/or Seminole Sweat Shirt, please mail your check or money order with the completed coupon and a UPC/Bar Code from any Lykes Product to:

Lykes Seminole Shirt Offer, P.O. Box 7777-E850, Mount Prospect, IL 60056-7777
OFFER EXPIRES December 31, 1990. Offer good only in the USA. Void where prohibited or restricted. Allow 6-8 weeks for delivery.

Name: _____

Address: _____ City: _____ State: _____ Zip: _____

	Small 34-36	Medium 38-40	Large 42-44	X-Large 46-48
# of Seminole Tee Shirts @ \$8.95 each	_____	_____	_____	_____
# of Seminole Sweat Shirts @ \$15.95 each	N/A	_____	_____	_____
Total # ordered:	_____			
Total Amount Enclosed: \$	_____			

**With savings like this...
When It's Lykes, It's Gone!**

Lykes gives you great savings on quality Seminole Tee Shirts from Nutmeg. The Seminole Tee Shirt is a heavy weight 100% cotton shirt (retail value \$15.00) and is available from Lykes for only \$8.98 and a UPC/Bar code from any Lykes product. Your Seminole Sweat Shirt is a 9 oz. heavy weight 50/50 cotton and polyester blend (retail value \$26.00) and is yours for only \$15.95 and a UPC/Bar Code from any Lykes Product.



Assistant Coaches

SEXTON SCHEDULE

Age: 39
Years of Collegiate Coaching
Experience: 14

Coaching Jobs: Leon High School, Tallahassee, Fla.—Assistant Coach (1974-76); Florida State—Graduate Assistant/Tight Ends (1976); Quarterbacks (1977-81); Junior Varsity Coach/Scouting Coordinator (1982); Running Backs (1983-Present)

DAVE VAN HALANGER STRENGTH COACH (West Virginia '76) Eighth Season at FSU

Strength coach Dave Van Halanger begins his eighth season as Florida State strength coach this year. Van Halanger, who played for Bobby Bowden at West Virginia, has instituted a year-round strength program for Seminole football players which has paid huge dividends.



Under Van Halanger's direction, the average athlete gains 20-25 pounds, adds 100 pounds to his bench press and 200 pounds to his squat during his years at FSU. In addition to gaining strength, FSU athletes get faster and more flexible. Each athlete can knock about two-tenths of a second off his 40 time and can jump four to five inches higher when he leaves Florida State.

Prior to his arrival at FSU in July of 1983, Van Halanger was the strength coach at his alma mater for five years. He is credited with starting West Virginia's first organized weight training program. He was on the WVU sidelines when Florida State defeated the Mountaineers in the 1982 Gator Bowl.

Van Halanger lettered four seasons under Bowden and was a co-captain of the 1975 West Virginia Peach Bowl team. An offensive tackle, he earned All-East honors his junior and senior seasons and was an honorable mention All-America selection as a senior. He played professionally with the Atlanta Falcons in 1976 before returning to WVU as a graduate assistant and head junior varsity coach. He was

awarded full-time status in 1978.

Van Halanger, a native of Turtle Creek, Pa., and his wife, Michele, have two daughters—Danielle and Julie.

VAN HALANGER VITALS

Age: 36
Years of Collegiate Coaching
Experience: 11

Coaching Jobs: West Virginia—Graduate Assistant (1976-77); Head Strength Coach (1978-82); Florida State—Head Strength Coach (1983-Present)

CLINT LEDBETTER VOLUNTEER ASSISTANT (OFFENSIVE LINE) (Arkansas State '86) Third Season at FSU

Clint Ledbetter returns for his third season with the Florida State staff, assisting offensive coordinator Brad Scott with the offensive line, specifically working with Seminole tackles. Ledbetter was elevated to the volunteer job after two seasons working for former offensive coordinator Wayne McDuffie as a graduate assistant.



A former standout at Arkansas State where he served one season as defensive line coach after graduating in 1986, Ledbetter earned four letters from 1982-86. He was named to the All-Southland Conference team as a senior and played on Arkansas State's national runner-up squad.

In 1988, Ledbetter gained acclaim following Florida State's "Puntrookie" play against Clemson. Ledbetter introduced the play to FSU while coaching the scout team.

A native of Ft. Smith, Ark., Ledbetter is single. He is pursuing a degree in athletic administration at FSU.

LEDBETTER LIST

Age: 25
Years of Collegiate Coaching
Experience: First

Coaching Jobs: Arkansas State University—Graduate Assistant (1987-88); Florida State—Graduate Assistant (1988-89); Volunteer Assistant (1990-present)

RONNIE COTTRELL RECRUITING COORDINATOR (Troy State '83) Second Season at FSU

After just one season as a graduate assistant coach, Ronnie Cottrell was promoted to recruiting coordinator in February. Cottrell takes over many of the duties previously assigned to Brad Scott. He earned the position after a year of assisting Scott as a graduate assistant on the staff. Cottrell will be charged with continuing the recent Seminole recruiting successes which have seen the last three classes ranked among the nation's top five.



The Brewton, Ala., native came to FSU with two years of coaching experience at the collegiate level, assisting at Troy (Ala.) State while attending school there in 1981 and 1982. He also held three high school head coaching jobs in six seasons, at Kinston, Ala., Flomaton, Ala., and East Brewton, Ala. In 1986 and '87, he led Flomaton High School to a pair of perfect regular seasons, the first in school history.

Cottrell has served as an instructor at the Bobby Bowden Football Camp for the past four years.

Cottrell, a 1983 graduate of Troy State, and his wife, Rhonda, have two children.

COTTRELL COURSE

Age: 31
Years of Collegiate Coaching
Experience: First

Coaching Jobs: T.R. Miller High, Brewton, Ala.—Assistant Coach (1980); Troy State University—Student Assistant (1981-82); Kinston High, Kinston, Ala.—Head Coach (1983-84); Flomaton High, Flomaton, Ala.—Head Coach (1985-87); W.S. Neal High, E. Brewton, Ala.—Head Coach (1988)

Florida State—Graduate Assistant (1989); Recruiting Coordinator (1990-present)

Line Up With the Pros.



Get the Citibank NFL Visa card.

Just follow the numbered steps!

- CIRCLE THE NAME OF YOUR TEAM BELOW (select only one, please)**

A Falcons	D Cowboys	G Packers	J Jets	M Vikings	P Steelers	S Seahawks	V Dolphins	Y Broncos	3 NFL Shield
B Bills	E Bengals	H Oilers	K Chiefs	N Patriots	O Lions	T Buccaneers	W Redskins	Z 49ers	4 Giants
C Bears	F Eagles	I Colts	L Cardinals	O Saints	R Raiders	U Browns	X Chargers	2 Rams	
- PLEASE TELL US ABOUT YOURSELF**

Print full name as you wish it to appear on the card. First, Middle, Last

Your Home Address Number and Street

Name of Home Phone Listing If Different From Yours

Previous Home Address Number and Street

☐ Own Home ☐ Rent ☐ Other ☐ Own Condo/Co-Op ☐ Parents

Home Phone ()

Apt. No. City or Town State Zip Code Years There

Date of Birth Month / Day / Year

Social Security Number
- PLEASE TELL US ABOUT YOUR WORK**

Business Name or Employer

Position

Years At Job

Business Phone ()

Check Here If ☐ Retired ☐ Self-Employed

If Retired or Self-Employed, Bank Name

Bank Phone ()
- ABOUT YOUR EXISTING ACCOUNTS**

Please check those that apply. Be sure to specify Institution/Bank Name.

<input type="checkbox"/> Money Market/NOW Account Institution name:	<input type="checkbox"/> Visa/MasterCard
<input type="checkbox"/> Checking Account Institution name:	<input type="checkbox"/> Diner's Club
<input type="checkbox"/> Savings Account Institution name:	<input type="checkbox"/> American Express Card
	<input type="checkbox"/> Department Store/Sears
	<input type="checkbox"/> Gasoline
	<input type="checkbox"/> Other
- PLEASE INITIAL FOR CREDITSHIELD®**

I want to help protect my credit rating by enrolling in the optional CreditShield credit card insurance system. I have read and understand the CreditShield insurance and cost disclosures on the back of this application, and authorize the premium to be billed to this account.

INITIAL HERE YES _____ NO _____
- ABOUT YOUR INCOME**

You need not include spouse's income, alimony, child support or maintenance payments paid to you if you are not relying on them to establish creditworthiness. Your total annual income from all sources must be at least \$12,000 to be considered for cardmembership.

Your Total Personal Yearly Income \$

Other Household Income \$
- WOULD YOU LIKE AN ADDITIONAL CARD AT NO CHARGE?**

If Yes, write in the full name of the user, First, Middle, Last
- PLEASE SIGN THIS AUTHORIZATION**

By signing below I authorize Citibank (South Dakota), N.A. to check my credit history and exchange information about how I handle my account with proper persons and with credit bureaus if I am issued a card. I authorize Citibank (South Dakota), N.A. to forward my name and address to National Football League Properties, Inc. or its agent, for NFL promotional purposes. I authorize my employer, my bank, and any other references listed above to release and/or verify information to Citibank (South Dakota), N.A. and its affiliates in order to determine my eligibility for the Citibank credit card. I am aware that information gathered about me is used to determine my eligibility for the credit card account and any renewal or future extension of credit. If I ask, I will be told whether or not consumer reports on me were requested and the names of the credit bureaus, with their addresses, that provided the reports. If I designate an authorized user to use my card, I understand that account information will also be reported to credit bureaus in the authorized user's name. I certify that I am 18 years of age, or older, and that the information provided is accurate. I understand that if I use the card or authorize its use or do not cancel my account within 30 days after I receive the card, the Citibank Agreement sent to me with the card will be binding on me and that I will be responsible for all charges incurred and all applicable fees.

In order to be considered for a Citibank NFL Visa card you must complete and sign this application. You must be a U.S. resident to apply. Omission of any information requested in this application may be grounds for denial. I have read and understood the disclosures on this application. Please allow 30 days to process your application.

DETACH ALONG PERFORATED LINE. FOLD, MOISTEN HERE, SEAL AND MAIL - PLEASE DO NOT STAPLE OR TAPE

N8PZS -JB

Applicant's Signature Date



© 1990 Citibank (South Dakota), N.A. Member FDIC

THE CITIBANK NFL VISA® CARD GIVES YOU AN ALL-PRO LINE-UP OF BENEFITS - BOTH AT HOME AND AWAY.

HOME

- 20% DISCOUNTS FROM THE CITIBANK NFL PRO-LINE CATALOG
- DISCOUNTS ON ESPN AND NFL VIDEOS
- EXCLUSIVE SUBSCRIPTION OFFER TO INSIDE SPORTS
- SUPERIOR CITIBANK CUSTOMER SERVICE 24 HOURS A DAY, 7 DAYS A WEEK
- PROTECTION FOR MOST PURCHASES - BUYERS SECURITY™ AND EXTENDED WARRANTY*

AWAY

- TRAVEL DISCOUNTS
 - WORLDWIDE ACCEPTANCE AT 7.4 MILLION LOCATIONS
 - WORLDWIDE CASH ACCESS AT 66,000 ATM'S AND 306,000 BANK OFFICES
- Program conditions are subject to change.
*Certain conditions and exclusions apply. Coverage underwritten by BCS Insurance Company, Inc. in the state of Texas, dba Medical Indemnity of America, Inc. Details of coverage will be provided once you become a cardmember.

CITIBANK NFL VISA® CREDIT TERMS

Annual Percentage Rate for Purchases	19.8%
Annual Fee	\$25
Grace Period	20-25 days
Minimum Finance Charge	50¢
Method of Computing the Balance for Purchases	Average Daily Balance (including new purchases)
Late Fee on Purchases and Cash Advances	\$10
Cash Advance Transaction Fee	At a financial institution, 2% of amount of advance but not less than \$2 or more than \$10. At an Automated Teller Machine, \$1.75.

The information about the costs of the card described in this application is accurate as of May 1990. This information may have changed after that date. To find out what may have changed, write to us at P.O. Box 6116, Sioux Falls, SD 57117-6116. Or call 1-800-NFL-VISA.

WISCONSIN RESIDENTS ONLY: Wisconsin law provides that no agreement, court order or individual statement applying to marital property will affect a creditor's interest unless prior to the time credit is granted the creditor is furnished with a copy of the agreement, court order, or statement, or has actual knowledge of the adverse provision. To enroll in CreditShield you must be under age 66; age 70 in AZ, FL, NV and VA; age 71 in MI, OK, GA; life and disability coverages end at these same ages. Monthly benefits are limited to the minimum amount due on your account excluding past due or over credit line amounts for up to 12 months, and total benefits are limited to your total outstanding balance, up to \$5,000, at the time you were first unable to work or became unemployed. Benefits begin after 30 consecutive days of unemployment or disability. For unemployment coverage, you must be gainfully employed at least 30 hours per week (not self-employed or an independent contractor) for at least 90 consecutive days prior to the date of loss. Unemployment insurance excludes retirement, resignation, voluntary loss of income, job loss due to willful or criminal misconduct or disability otherwise covered or expressly excluded by CreditShield. Life insurance excludes suicide during the first 6 months (except in MD and MO) and benefits will be paid in the amount of the total insured outstanding balance at the date of loss, not to exceed \$5,000. Disability insurance excludes losses caused by normal pregnancy (except in MA or NV) or childbirth, intentionally self-inflicted injuries (except in MD), or a condition which required medical diagnosis or treatment in the 6 months before coverage began, if the loss occurs in the first 6 months of coverage. CreditShield costs \$60 per \$100 per month of insured average daily balance (in NJ at \$592) except life/disability only CT and SD at \$2089, IA at \$216, MA at \$184, and VT (\$501 life and \$599 disability); life/unemployment only in MI at \$523; life only in NY at \$503 and PA at \$5783; unemployment only in TX \$4229. CreditShield is not available in ME and NC nor to cardmembers residing outside the U.S. Disability benefits may exceed one year in CA, HI, NJ, TN and WI. The coverage effective date will be on your certificates. Underwritten by American Security Ins. Co., Standard Guaranty Ins. and Union Security Life Ins. Co. of Atlanta, GA under Policy Forms LOI (5/85), SG-LOI (5/85), SG-LOI-SUPLN-TX (2/86), L-I-K, and V-L-D(D)EL/PA.

NO POSTAGE
NECESSARY
IF MAILED
IN THE U.S.

BUSINESS REPLY MAIL

FIRST CLASS
PERMIT NO. 1533
SIOUX FALLS, SD

CITIBANK (SOUTH DAKOTA), N.A.

P.O. Box 6097
Sioux Falls, South Dakota 57117-9811



University

Athletic Staff

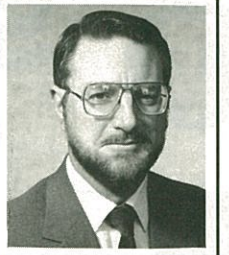

Charles Hurst
Assistant Athletic
Director

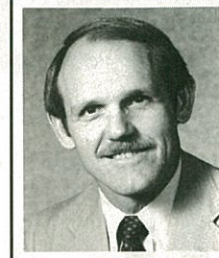

Larry Pendleton
Assistant Athletic
Director

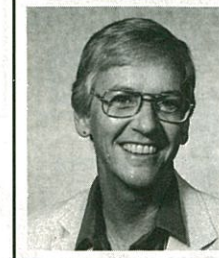

Dr. Jan Stocker
Assistant Athletic
Director

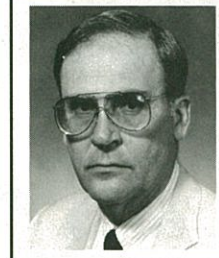

Andy Urbanic
Assistant Athletic
Director

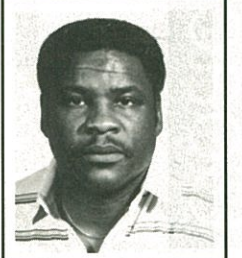

Dr. John Eason
Assistant to the
Athletic Director

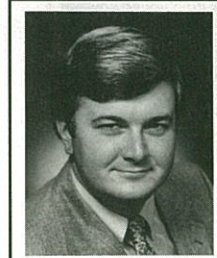

Nick Gandy
Assistant Sports
Information Director



Wayne Hogan
Director of
Communications

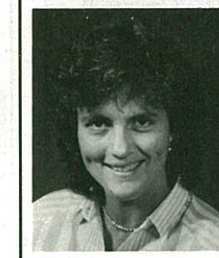

Terry Hume
Promotions &
Marketing Director



Joe Labat
Assistant to the
Athletic Director



Brian Mand
Assistant to the
Athletic Director

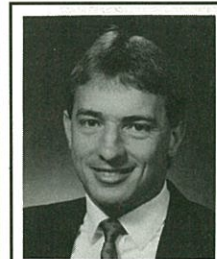

Greg Phillips
Business Manager

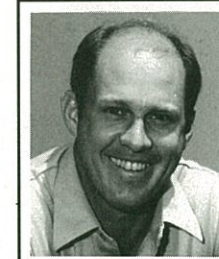

John Sheffield
Assistant to the
Athletic Director

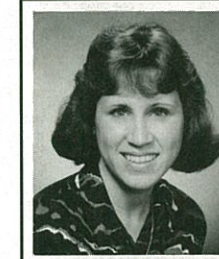

Donna Turner
Assistant Sports
Information Director

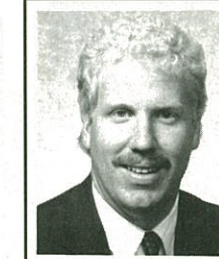

Rob Wilson
Assistant Sports
Information Director



Dr. Beverly Yerg
Academic
Coordinator

ADDITIONAL ATHLETIC STAFF

Administrative Secretaries
Judy Greve
Phyllis Fleet

Business Office
Ginny D'Antonio
Armand DuPont
Donna McClaren
Allison Mitchell
Martha McCullers
Virginia Smith

Compliance & Scholarships
Elaine Clark

Sports Information & Marketing
Joey Ferolito
Kelly Nelson
Debbie Powell
Edith Yancey

Ticket Office
Marian Lee
Patrick Ruddy
Sharon Turner
Larry Watson
Regina Wilkerson



Support Staff

Coaches

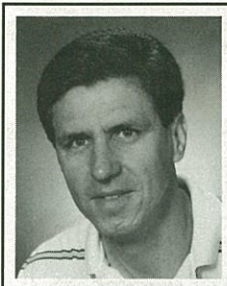

Doug Hanlon
Graduate Assistant
Coach

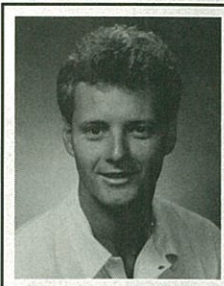

Mike Owens
Graduate Assistant
Coach

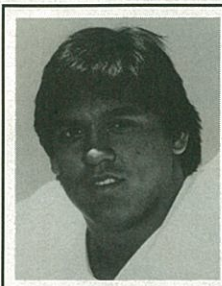

Mark Salva
Graduate Assistant
Coach

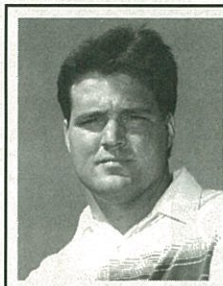

Mike Spencer
Graduate Assistant
Coach



Randy Oravetz
Head Trainer

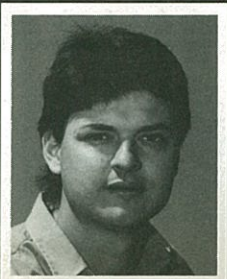

Jack Marucci
Assistant Trainer



Sam Lunt
Assistant Trainer



Jimmie Callaway
Head Equipment
Manager



Pam Eaves
Assistant Equipment
Manager



Sue Hall
Administrative
Assistant



Carol Moore
Recruiting Secretary



Mary Jo O'Donnell
Defense Secretary



Sheila Singletary
Offense Secretary



Mark Rodin
Videographer



Betty Gibson
Dietician



Maj. Billy Smith
Team Security

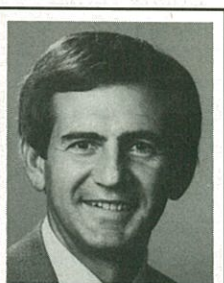

Dr. Tom Haney
Team Physician

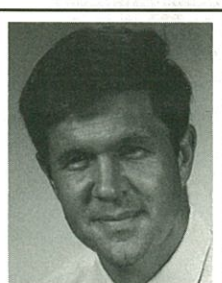

Dr. Doug Henderson
Team Physician

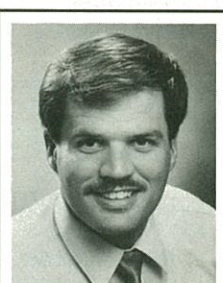

Dr. Kris Stowers
Team Physician ▶

Comes through in the clutch.



The option play is an automatic.

HONDA
The CRX

© 1989 American Honda Motor Co., Inc. Automatic Transmission not available on Si or HF models.

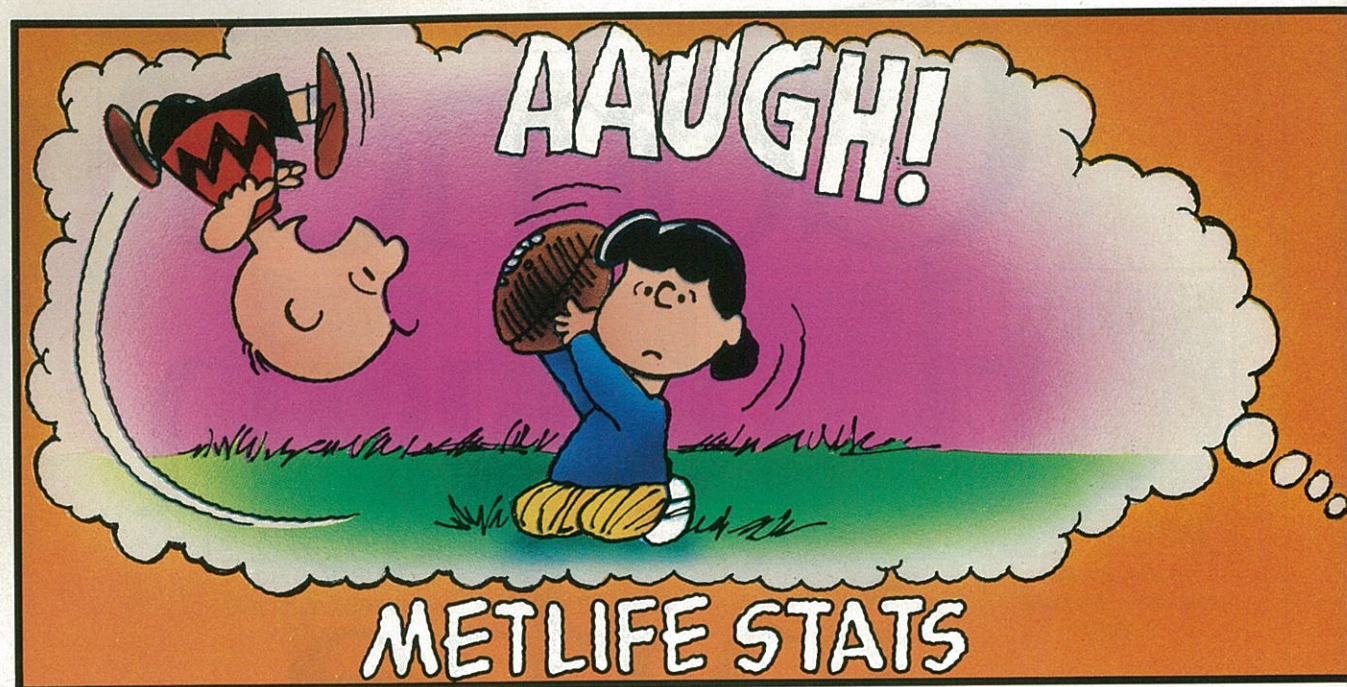

Final 1989 Regular Season Standings

Atlantic Coast Conference				All Games				Ivy League Conference				Southwest Conference			
W	L	T		W	L	T		W	L	T		W	L	T	
Virginia	6	1	0	10	2	0		Princeton	6	1	0	Arkansas	7	1	0
Duke	6	1	0	8	3	0		Yale	6	1	0	Texas A&M	6	2	0
Clemson	5	2	0	9	2	0		Harvard	5	2	0	Texas Tech	5	3	0
Georgia Tech	4	3	0	7	4	0		Dartmouth	4	3	0	Baylor	4	4	0
N. Carolina St.	4	3	0	7	4	0		Brown	2	5	0	Texas	4	4	0
Maryland	2	5	0	3	7	1		Cornell	2	5	0	Texas Christian	2	6	0
Wake Forest	1	6	0	2	8	1		Penn	2	5	0	Rice	2	6	0
North Carolina	0	7	0	1	10	0		Columbia	1	6	0	SMU	0	8	0
Big Eight Conference				All Games				Mid-American Conference				Western Athletic Conference			
W	L	T		W	L	T		W	L	T		W	L	T	
Colorado	7	0	0	11	0	0		Ball St.	6	1	1	Brigham Young	7	1	0
Nebraska	6	1	0	10	1	0		E. Michigan	6	2	0	Air Force	5	1	1
Oklahoma	5	2	0	7	4	0		Toledo	6	2	0	Hawaii	5	2	1
Iowa St.	4	3	0	6	5	0		C. Michigan	5	2	1	Wyoming	5	3	0
Oklahoma St.	3	4	0	4	7	0		Bowling Green	5	3	0	San Diego St.	4	3	0
Kansas	2	5	0	4	7	0		W. Michigan	3	5	0	Colorado St.	4	3	0
Missouri	1	6	0	2	9	0		Miami (Ohio)	2	5	1	Utah	2	6	0
Kansas St.	0	7	0	1	10	0		Ohio	1	6	1	UTEP	1	7	0
								Kent St.	0	8	0	New Mexico	0	7	0
												Major Independents			
Big Ten Conference				All Games				Pacific-10 Conference				W	L	T	
W	L	T		W	L	T		W	L	T					
Michigan	8	0	0	10	1	0		USC	6	0	1	Nore Dame	11	1	0
Illinois	7	1	0	9	2	0		Washington	5	3	0	Miami (Fla.)	10	1	0
Ohio St.	6	2	0	8	3	0		Oregon	5	3	0	Florida St.	9	2	0
Michigan St.	6	2	0	7	4	0		Arizona	5	3	0	Northern Illinois	9	2	0
Minnesota	4	4	0	6	5	0		Arizona St.	3	3	1	West Virginia	8	2	1
Indiana	3	5	0	5	6	0		Oregon St.	3	4	1	Penn State	7	3	1
Iowa	3	5	0	5	6	0		WSU	3	5	0	Pittsburgh	7	3	1
Purdue	2	6	0	3	8	0		Stanford	3	5	0	Southwestern Louisiana	7	4	0
Wisconsin	1	7	0	2	9	0		UCLA	2	5	1	Syracuse	7	4	0
Northwestern	0	8	0	0	11	0		California	2	6	0	Akron	6	4	1
												South Carolina	6	4	1
Big West Conference				All Games				Southeastern Conference				Virginia Tech	6	4	1
W	L	T		W	L	T		W	L	T		Louisiana Tech	5	4	1
Fresno St.	7	0	0	10	1	0		Alabama	6	1	0	Army	6	5	0
Cal St. Fullerton	5	2	0	6	4	1		Tennessee	6	1	0	Louisville	6	5	0
San Jose St.	5	2	0	6	5	0		Auburn	6	1	0	Tulsa	6	5	0
Utah St.	4	3	0	4	7	0		Florida	4	3	0	East Carolina	5	5	1
UNLV	3	4	0	4	7	0		Mississippi	4	3	0	Southern Mississippi	5	6	0
Long Beach St.	2	5	0	4	8	0		Georgia	4	3	0	Tulane	4	8	0
Pacific	2	5	0	2	10	0		Kentucky	2	5	0	Rutgers	2	7	2
New Mexico St.	0	7	0	0	11	0		Louisiana St.	2	5	0	Navy	3	8	0
								Mississippi St.	1	6	0	Boston College	2	9	0
								Vanderbilt	0	7	0				

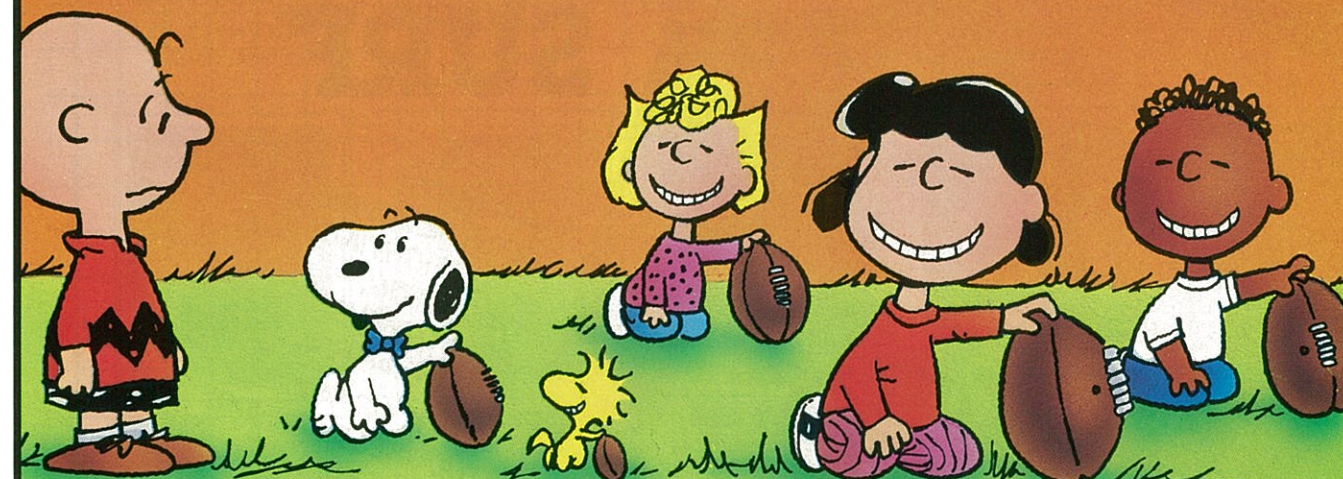

WHO CAN YOU TRUST?

MetLife, of course. From paying claims promptly to providing expert advice, we'll always be there when you need us.

GET MET. IT PAYS.





© 1990 Lever Brothers Company

Support Staff

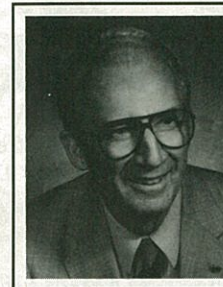

Dr. Emory Cain
Team Dentist



Dr. W. Judd Chapman
Team Optometrist

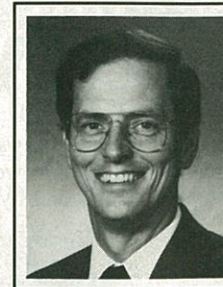

Dr. Allan O. Dean
Team Optometrist

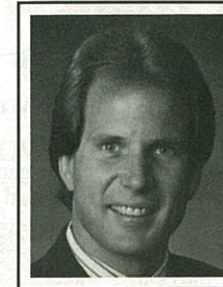

Dr. Steve Lancaster
Team Optometrist

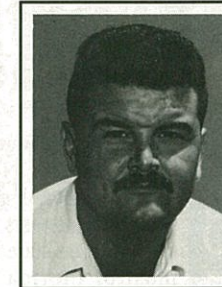

Tony Yeomans
Student Assistant Coach

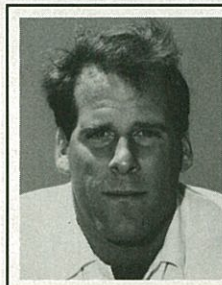

Kevin Duffer
Assistant Strength

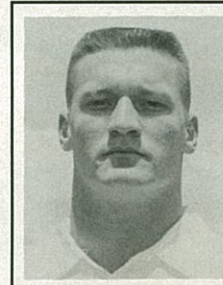

Ricky Slate
Assistant Strength



Mark Meleney
Academic Advisor



Nick Menacof
Study Hall/Tutors Coordinator

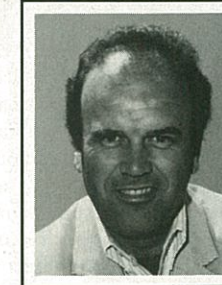

Alex Serrano
Graduate Assistant/Academics

Scott-Burnett, Inc. **MECHANICAL CONTRACTORS**

COMMERCIAL RESIDENTIAL

PLUMBING • HEATING • AIR CONDITIONING

LICENSED • BONDED • & INSURED TO MEET AREA REQUIREMENTS

NEW
CONSTRUCTION
CONTRACTS AND
ESTIMATES
222-4183

RALPH W. SCOTT, JR.-
FOUNDER
RANDY SCOTT -
#CFC035755
#RM0040183
RALPH W. SCOTT 111
#CF- C035754

RADIO
DISPATCHED
REPAIRS
222-4120



Seminole Radio Network

Florida State

Florida State's Seminole Sports Network is a regional radio network which broadcasts FSU football over a three-state area covering most of Florida and parts of both Georgia and Alabama. The Network brings the excitement of Seminole games to fans, alumni and college football enthusiasts across the Southeast.

The Seminole Sports Network is now controlled by Host Communications Sports, Inc., one of the nation's leaders in collegiate sports broadcasting. FSU and the Lexington, KY based company have joined forces to establish a comprehensive marketing opportunity which will include

radio, TV, print and corporate sponsorship components.

In addition to its long-term broadcast relationship with the NCAA, Host also owns the rights to the networks of other outstanding schools such as Texas, Auburn, Alabama, Kentucky, Tennessee, Pittsburgh, Notre Dame, Army, and Navy.

In 1990, the Florida State network has grown to extend into more than 50 markets, an increase from last year. Tallahassee station WTNT-FM is the official flagship station of the Seminoles.

Florida State's broadcast crew will remain intact for 1990. Award-winning play-by-play announcer Gene Deckerhoff and color analyst Vic Prinzi will work together for their ninth consecutive season.

The Seminole Football Radio Network includes coverage of all games and Coach Bobby Bowden's Weekly Radio Call-In Show. The Game Day broadcast features an exciting line-up of pre-game and post-game shows surrounding the actual game



Gene Deckerhoff

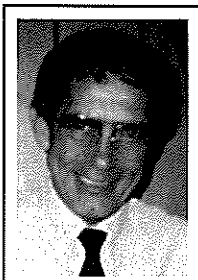

Vic Prinzi

action. Caller participation shows, a live post-game show with Coach Bowden and the national updates provided by Host's

Broadcast Central Studios position the FSU Game Day as one of the nation's finest. •

1990 FOOTBALL STATION LIST

MARKET	CALL LETTERS	FREQUENCY
Albany, Ga.	WAZE-FM	92.1
Atlanta, Ga.	WNIV-AM	970
Arcadia	WOKD-AM	1480
Babson Park	WXPQ-AM**	1530
Bartow	WWBF-AM*	1130
Belle Glade	WBGF-FM**	93.5
Blountstown	WPHK-FM	102.3
Boca Raton	WSBR-AM**	740
Bonifay	WTBB-FM**	97.7
Bradenton	WKLV-AM	1490
Brooksville	WWJB-AM**	1450
Bushnell	WKFL-AM**	1170
Chiefland	WLOH-AM	940
Crestview	WAAZ-FM	104.9
Cross City	WDFL-AM	1240
Cross City	WDFL-FM*	106.3
Daytona Beach	WROD-AM**	1340
Deland	WXVQ-AM**	1490
Donalsonville	WGMK-FM**	106.3
Englewood	WENG-AM*	1530
Eustis	WKIQ-AM**	1240
Fernandina Beach	WHOG-AM	1570
Fort Pierce	WDKC-AM**	1330
Fort Walton	WKSM-FM**	99.3
Gainesville	WGGG-AM**	1230
Homestead	WKLK-FM**	102.1
Inverness	WINV-AM*	1560
Jacksonville	WRXG-AM**	930
Key West	WKWF-AM*	1600
LaGrange, Ga.	WLAG-AM*	1240
Lake City	WDSR-AM**	1340
Lakeland	WONN-AM**	1230
Leesburg	WQBQ-AM**	1410
Live Oak	WQHL-FM**	98.1
Maccleddy	WJXR-FM*	92.1
Marianna	WTYS-AM**	1340
Melbourne	WMEL-AM**	920
Miami	WINZ-AM	940
Milton	WEBY-AM**	1330
Mobile, Ala.	WKRK-AM*	710
Moultrie, Ga.	WMGA-AM	580
Ocala	WMOP-AM**	900
Orlando	WBZS-AM**	1270
Palatka	WPLK-AM**	800
Panama City	WILN-FM**	105.9
Pensacola	WCOA-AM**	1370
Perry	WNFK-FM**	105.5
Plant City	WPLA-AM*	910
Punta Gorda	WCCF-AM**	1580
Rome, Ga.	WLAQ-AM**	1410
Sarasota	WQSA-AM**	1220
Sebring	WJCM-AM**	960
St. Augustine	WAOC-AM*	1420
Tallahassee	WTNT-FM**	94.9
Tampa	WRBQ-AM**	1380
Valdosta, Ga.	WVLD-AM**	1450
Vero Beach	WTTB-AM*	1490
Wauchula	WAUC-AM**	1310
Winter Haven	WSIR-AM**	1490
Zephyrhills	WPAS-AM**	1400

*station only broadcasts a partial schedule.

**station also broadcasts the Bobby Bowden Call-In Show.



The Seminole Radio Network

The Seminole Football Radio Network is sponsored by the outstanding companies listed below. Your support of these corporate friends of FSU is greatly appreciated.

Also tune in each Thursday night on many of the same stations for the Bobby Bowden Call-In Show



Florida Beef Council
P. O. Box 421929
Kissimmee, FL 34742-1929

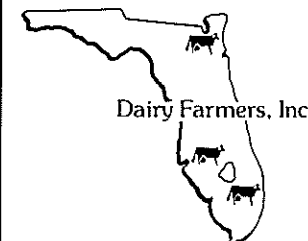
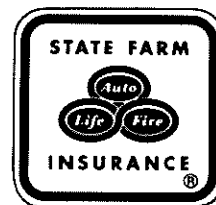



1990 Seminoles

Florida State

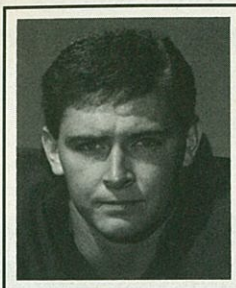

23-Bryce Abbott, ILB
Tifton, GA So.

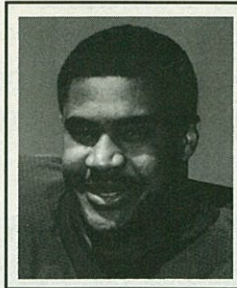

20-Clyde Allen, TB
Ft. Myers, FL Fr.

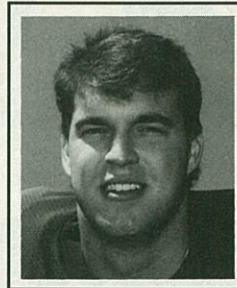

72-Steve Allen, OT
Jacksonville, FL Fr.

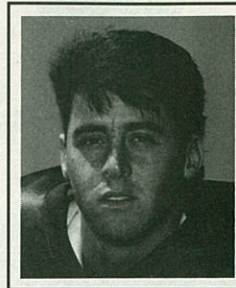

9-Richie Andrews, KS
Ft. Lauderdale, FL Sr.

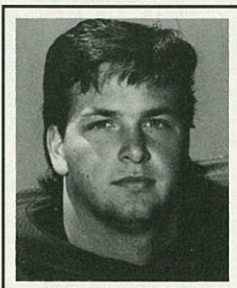
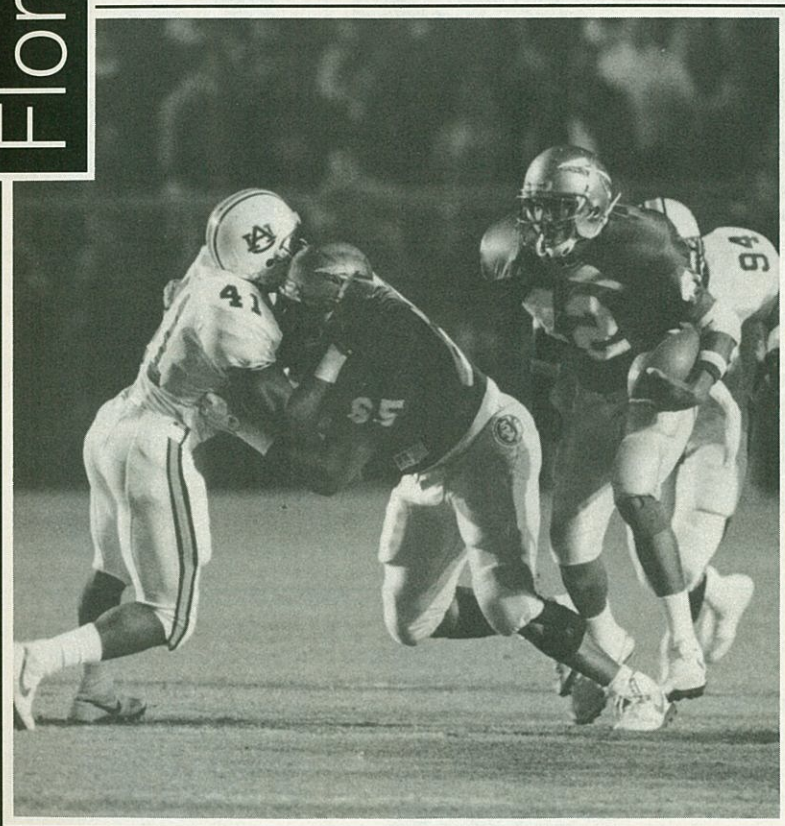

51-Robbie Baker, C
Ft. Myers, FL So.

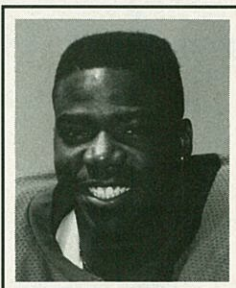

1-Shannon Baker, WR
Lakeland, FL So.

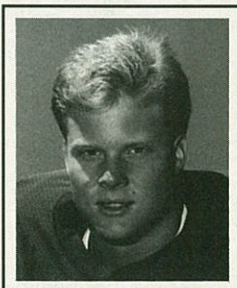

38-David Bassett, SS
Roswell, GA Sr.

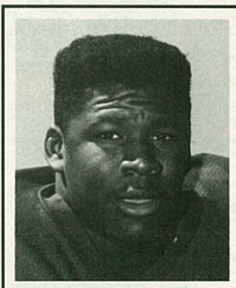

22-Edgar Bennett, FB
Jacksonville, FL Jr.

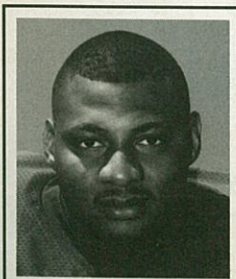

31-Lavon Brown, FS
Moore Haven, FL So.

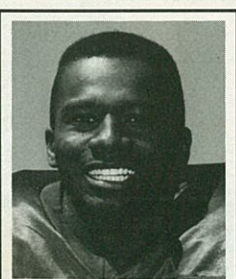

27-Terrell Buckley, CB
Pascagoula, MS So.

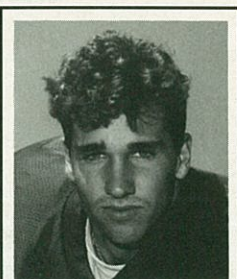

45-Kirk Carruthers, ILB
E. Lansing, MI Jr.

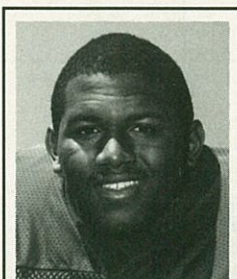

96-James Chaney, NG
N. Ft. Myers, FL Jr.

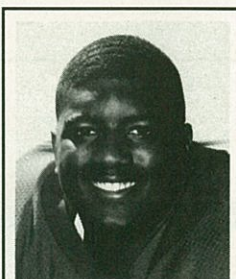

91-Deondri Clark, DT
Winter Garden, FL So. ▶

THIS TEAM HAS GREAT QUICKNESS AND A POWERFUL LINE.



The ORTHO KLEANUP team: Guaranteed to kill your toughest weeds and grasses, roots and all, or your money back.

You're better off with ORTHO.



ORTHO

Chevron Chemical Company



Always follow label directions. Copyright 1989 Chevron Chemical Company. All rights reserved.

1990 Seminoles

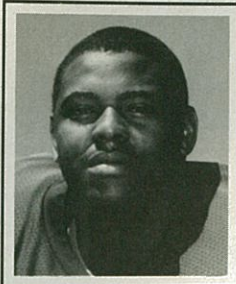

39-Ed Clark, ILB
Melbourne, FL So.

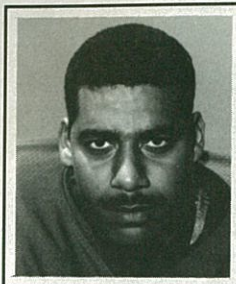

78-Johnny Clower, TE
Dade City, FL Sr.

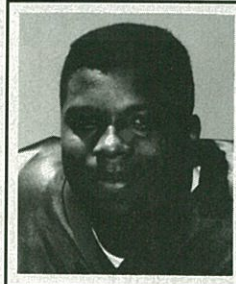

16-Richard Coes, CB
Miami, FL Fr.

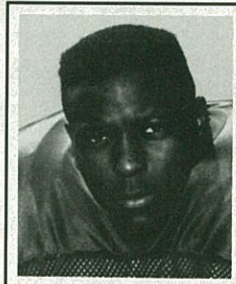

18-John Davis, FS
Pahokee, FL So.

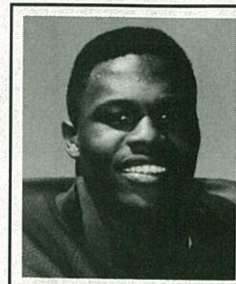

29-Lawrence Dawsey, WR
Dothan, AL Sr.

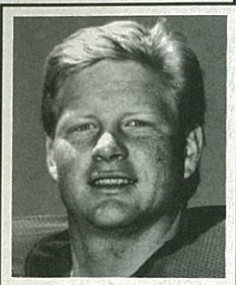

63-Jason Dillaberry, OT
Orange Park, FL So.

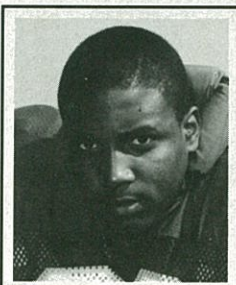

89-Howard Dinkins, OLB
Jacksonville, FL Jr.

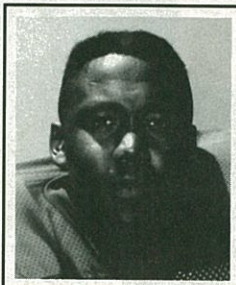

73-Reggie Dixon, OT
Jacksonville, FL Jr.

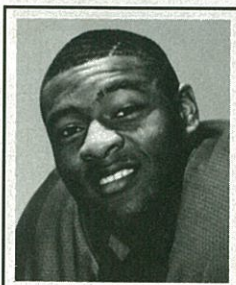

87-Tommy Fagan, OLB
Lamont, FL Fr.

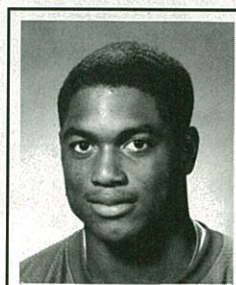

5-Kenny Felder, QB
Niceville, FL Fr. ▶

Prestige
MOTOR CAR GALLERY

SALES AND SERVICE
New and pre-owned Mercedes-Benz, Jaguar
BMW, Porsche, and other Prestigious Motorcars.



YOUR AFFORDABLE ALTERNATIVE!

3112 West Tennessee St. • 576-4661

Ford Trucks Are Too Tough To Beat

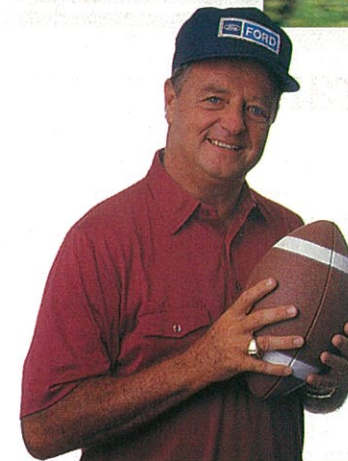
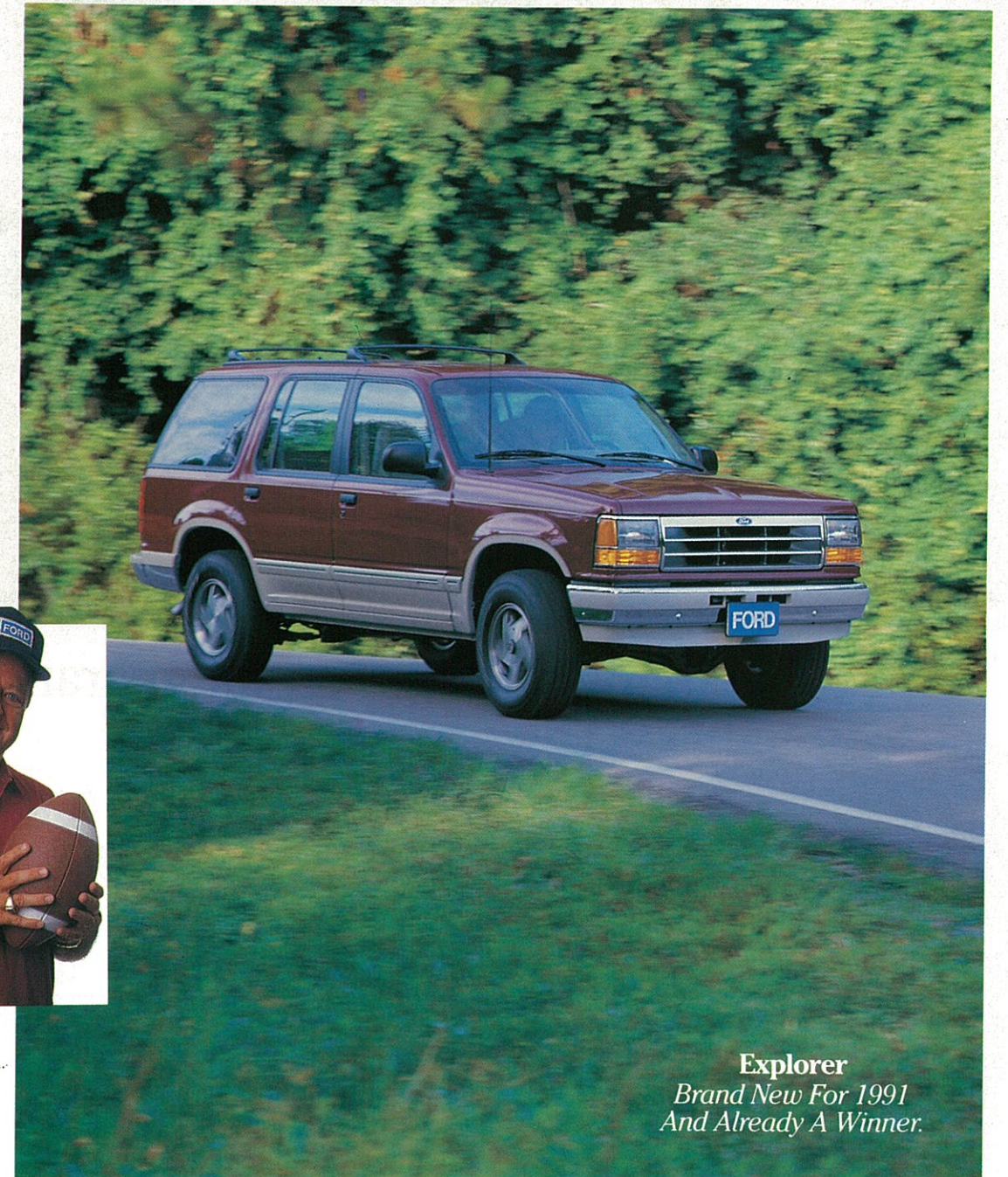

Explorer
Brand New For 1991
And Already A Winner.



Ford Ranger
America's Best Selling
Compact Pickup.



F-150
World's Best Selling
Full Size Truck.



Aerostar
Motor Trend's Best 4-Wheel Drive
Truck Of The Year.

See your Local Ford Dealer for a deal that's
just too tough to beat. Leadership claims based on R.L. Polk registrations.



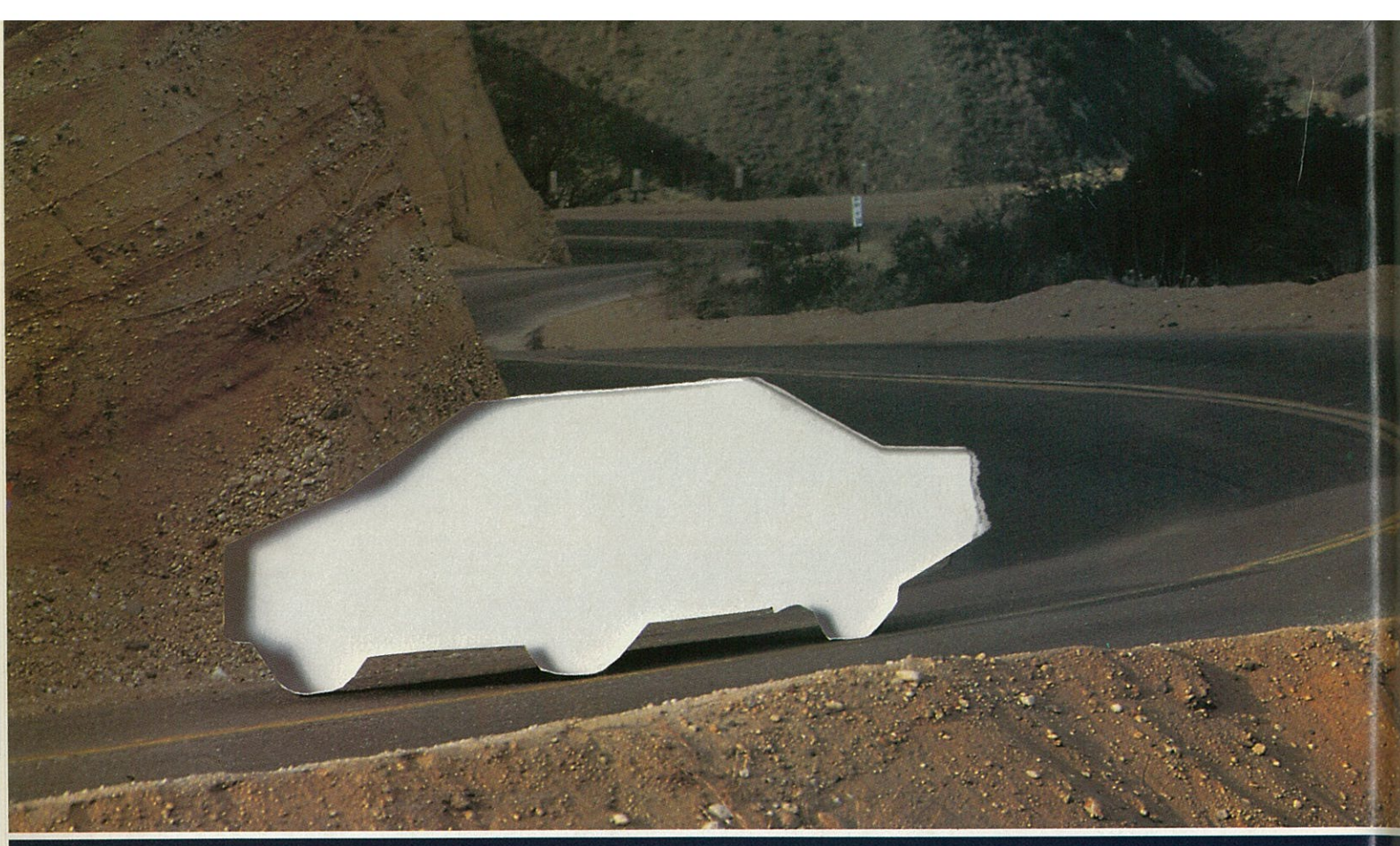

What many other car repair guarantees cover after 90 days.



The Lifetime Service Guarantee lasts for as long as you own your Ford, Lincoln or Mercury. That's Peace of Mind.SM

Most car repair guarantees last for only 90 days or 4,000 miles. Ours lasts a lifetime.

A lifetime means you only pay for a covered repair once. If it ever needs to be fixed again, just hand a copy of the bill to your dealer. He'll fix it free. Free parts. Free labor. For as long as you own your vehicle.

A lifetime means it doesn't matter how many miles you drive. Or if your car is new or used. And that means LSG covers more parts and labor longer than anyone else. Which makes it America's best car repair guarantee.

Ask a participating Ford or Lincoln-Mercury dealer for LSG. Because Peace of Mind is having a guarantee that won't disappear.

**QUALITY CARE
FOR QUALITY CARSSM**



1990 Seminoles

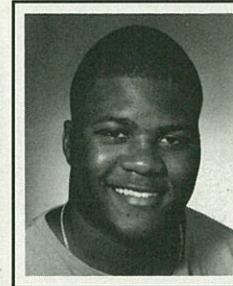

86-Marvin Ferrell, TE
Jacksonville, FL Fr.

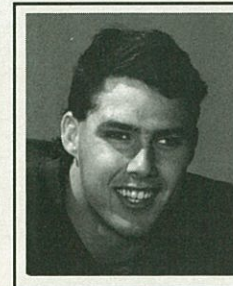

68-John Flath, C
Orlando, FL So.

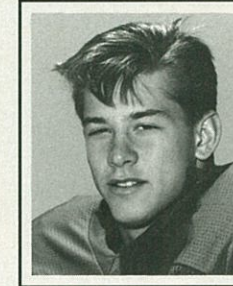

3-Leon Fowler, FS
Ft. Myers, FL So.

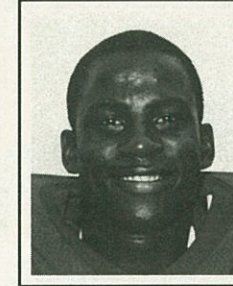

10-Corian Freeman, OLB
Jacksonville, FL Sr.

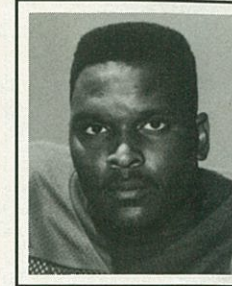

97-Reggie Freeman, OLB
Clewiston, FL So.

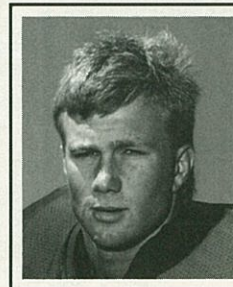

12-Matt Frier, WR
Live Oak, FL Fr.

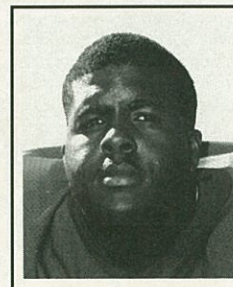

61-Eric Gibbs, OL
Atlanta, GA So.

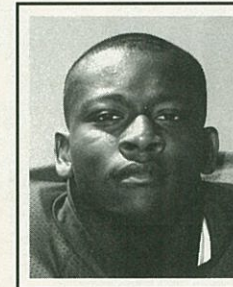

24-Felix Harris, TB
Atlanta, GA So.

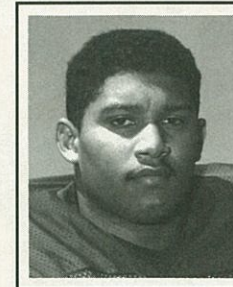

84-Warren Hart, TE
Lake Placid, FL So.

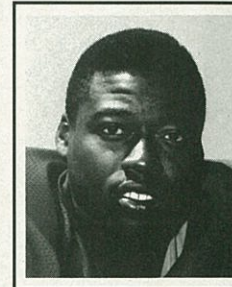

65-Hayward Haynes, OG
Jacksonville, FL Fr. ▶

INTRODUCING THE EXCLUSIVE MOHAWK WALL-TO-WALL COLLECTION!

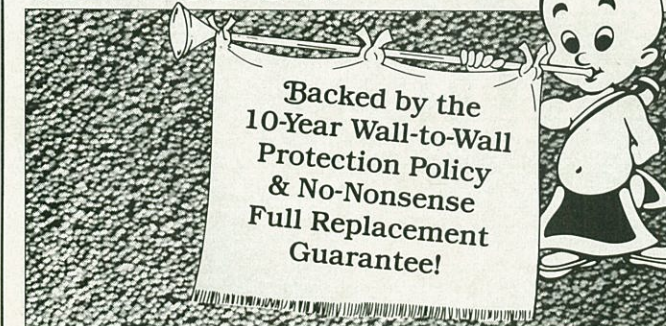

ENDURING
Incredible introductory prices!

Starting at just **\$13.⁹⁵** sq. yd.

Mohawk Carpet

AUTHORIZED
Exclusive Wall-to-Wall
Carpet Collection
COLOR CENTER

Exclusively at

Carpet Trader

1408 Lake Bradford Rd.
575-8122

Mon.-Sat., 9-6
Closed Sunday

2615 Capital Circle N.E.
386-8689



FINANCING AVAILABLE

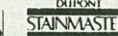

With AIDS around,
gonorrhea, syphilis & herpes
are fair warning.



Anyone who engages in risky sexual behavior
can get a sexually transmitted disease. And get
the AIDS virus the same way. 1-800-342-AIDS.

**FLORIDA
RESPONDS
TO AIDS**

Leon County Public Health Unit
487-3159

1990 Seminoles

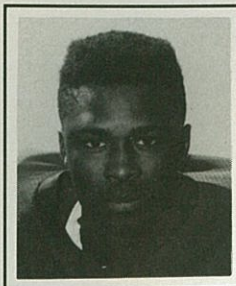

41-Tommy Henry, CB
DeSoto, FL So.

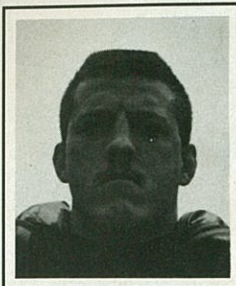

79-Gene Houpe, DS
Statesville, NC Jr.

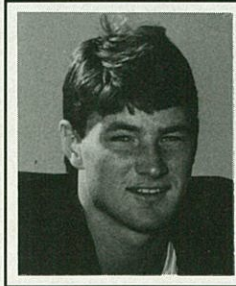

14-Brad Johnson, QB
Black Mountain, NC Jr.

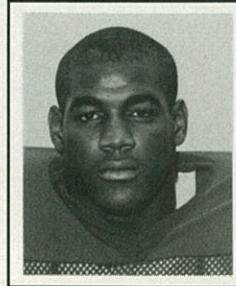

80-Reggie Johnson, TE
Pensacola, FL Sr.

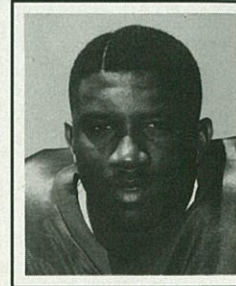

13-Mack Knight, CB
Woodbine, GA Fr.

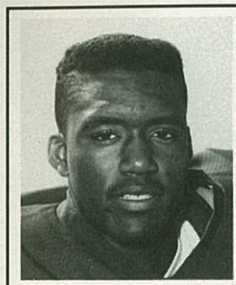

81-Kevin Knox, WR
Niceville, FL FR.

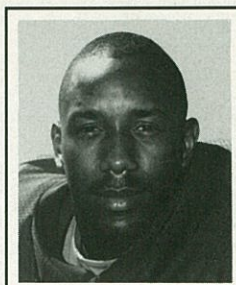

42-Amp Lee, TB
Chipley, FL So.

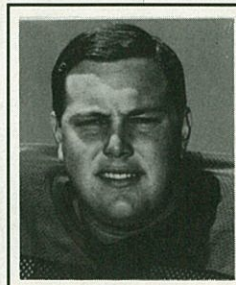

77 Eric Luallen, OG
Tampa, FL Sr.

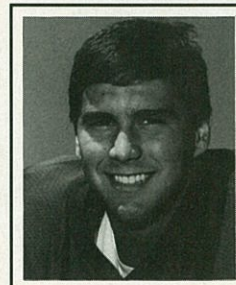

82-Brad Lundstrom, OLB
Naples, FL So.

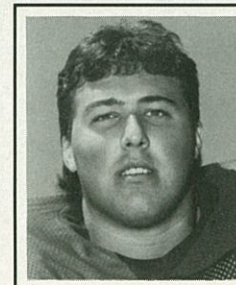

67-Kevin Mancini, OT
Brandon, FL Jr. ▶

**“THROUGH THE USE OF
PHYSICAL THERAPY WE CAN
SHORTEN RECOVERY AND
INACTIVITY TIME”**

Kent Knisley
Clinical Director

*Physical Therapy • Sports Care • Massage
Walk ins welcome — most insurance accepted*

The Neck & Back Rehabilitation Clinic

386-2939/386-2956

2655-A CAPITAL CIRCLE, NE

Heineken® Beer

AMSTEL light
QUALITY PRODUCT
BREWERY HOLLAND

THE TOPS.™

Heineken is America's number one selling imported beer.
Amstel Light is America's number one selling imported light beer.
For one simple reason: taste.

Imported by Van Munching & Co., Inc., New York, NY

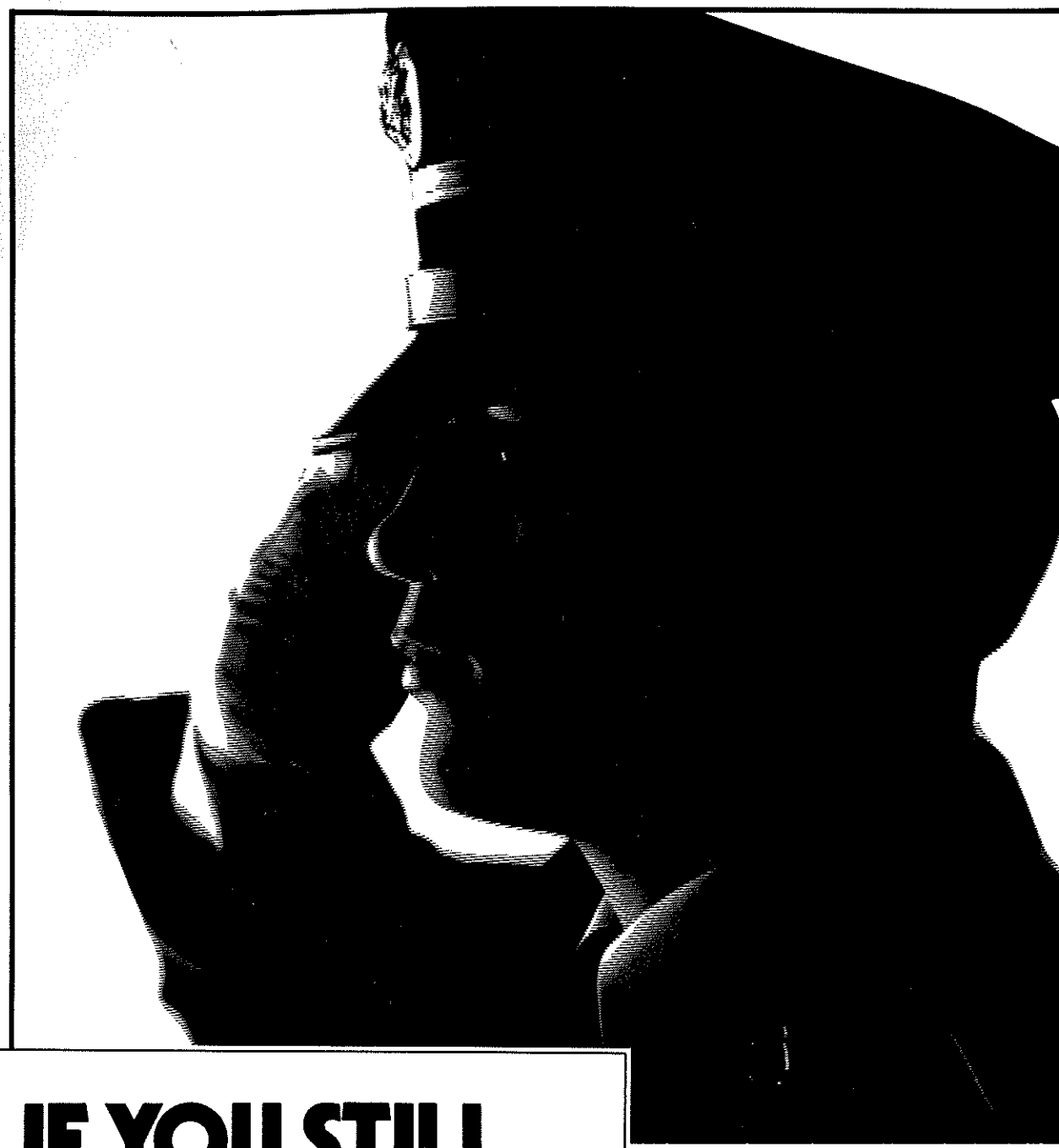

IF YOU STILL CHOK UP.

When you see the flag go by, when you see a smart-looking unit parading down the street, when you hear the anthem at a ball game—face it, you still have that old-fashioned patriotism.

There still may be a place for you. In the Army Reserve. You'll serve near home, earn a respectable part-time salary plus retirement benefits, and the respect of your friends and neighbors.

**BE ALL YOU CAN BE.
ARMY RESERVE.**

LOOK IN THE YELLOW PAGES UNDER "RECRUITING."

1990 Seminoles



43-Bill Mason, KS
Tallahassee, FL Sr.

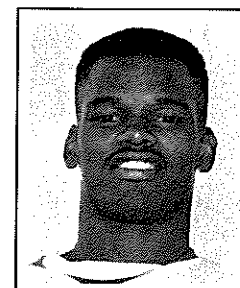

26-Errol McCorvey, CB
Pensacola, FL Jr.

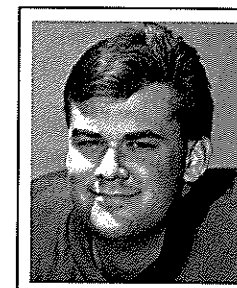

76-Eric McGill, OT
Walterboro, SC So.

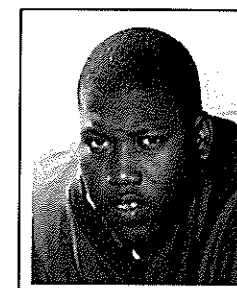

94-Toddrick McIntosh, DT
Richardson, TX Fr.

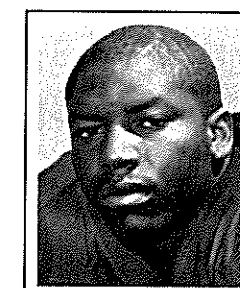

32-Paul Moore, FB
Miami, FL Jr.

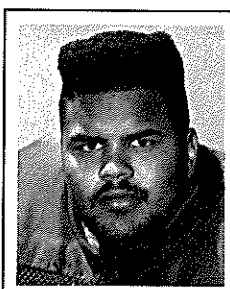

60-Mike Morris, OG
Miami, FL Jr.

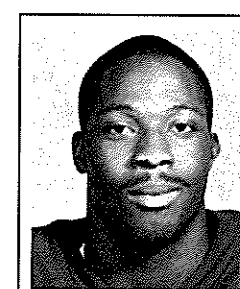

99-Anthony Moss, OLB
Miami, FL Sr.

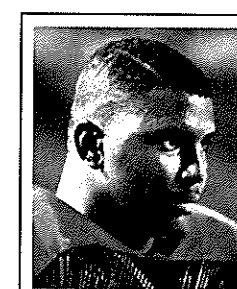

57-John Nance, ILB
Bartow, FL So.

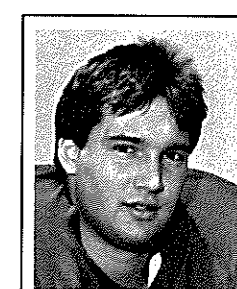

74-Henry Ostaszewski, DT
Boynton Beach, FL Jr.

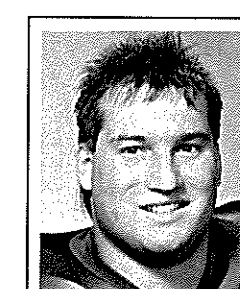

75-Joe Ostaszewski, NG
Boynton Beach, FL Jr. ▶

Show Your Seminole Spirit!



- More than \$1.5 million has been raised for scholarships and academic enhancements for Florida State University through the sales of FSU license tags.

- For an additional \$25 (plus state fees), you'll receive the FSU license tag and contribute to the excellent academic reputation of the University and its 28,000 students.

**It costs so little
to become part of
a great academic tradition.**

Purchase FSU tags at your local tag office.

1990 Seminoles

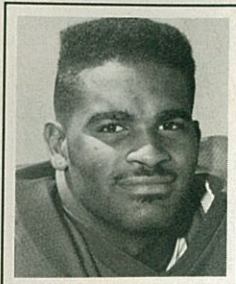

56-Sterling Palmer, ILB
Ft. Lauderdale, FL Fr.

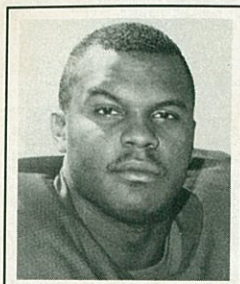

35-Chris Parker, TB
Jacksonville, FL Jr.

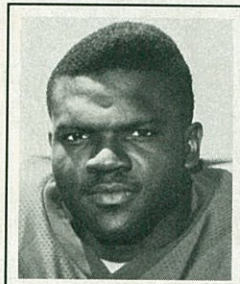

48-Willie Pauldo, ILB
Oviedo, FL Fr.

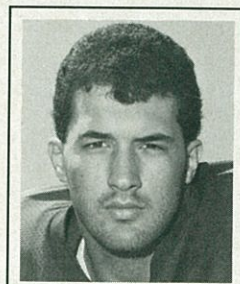

49-Jason Peirce, ILB
Satellite Beach, FL Fr.

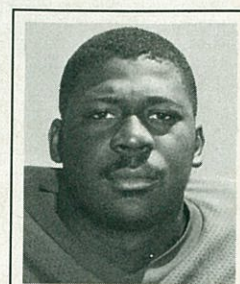

21-Maurice Pinckney, FB
Ft. Lauderdale, FL So.

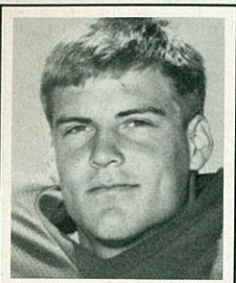

15-Bill Ragans, SS
Live Oak, FL Sr.

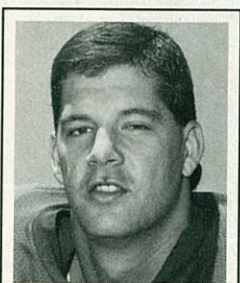

83-Dave Roberts, TE
Griffin, GA Sr.

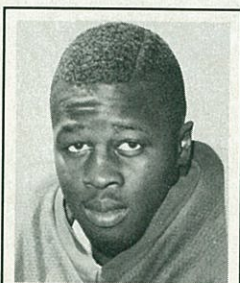

6-Grady Ross, OLB
Jacksonville, FL Sr.

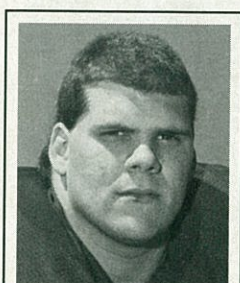

62-Troy Sanders, NG
Elba, AL So.

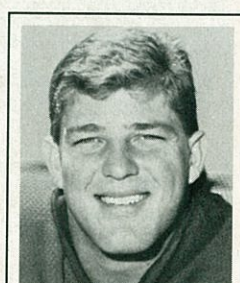

66-Scott Schilbrack, OT
Lauderhill, FL Sr.

GARNET & GOLD

"Our roots are here....not just our branches"

SUPER FAN SPECIAL
\$5.00 off

any golf shirt (in stock) with this coupon.

Limit two per customer - Home Games Only
(Does not apply to shirts already on sale)

Open after
all Home
Games and
Sunday at
8:30 a.m.

Thank you for shopping with us.
Please keep us in mind for your next gift idea.

GO SEMINOLES!

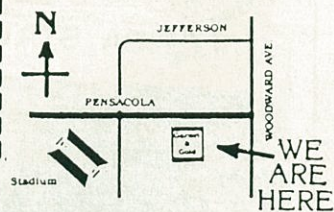

1001 W. Pensacola Street
Tallahassee, FL 32304
(904) 222-1FSU



So...
WHAT KIND OF DAY
ARE YOU HAVING?

The most fun the weather will allow. That's how it goes when you're behind the wheel of Pontiac's radical ragtop, the Sunbird® LE Convertible. Its sporty exterior excites your eyes. Its driver-oriented interior tempts your senses with precision control. While the power of its overhead cam fuel-injected engine drives the message home—this is Pontiac excitement asserting itself inside and out...on any road you choose. And once you pop the top, you won't need a weatherman to know which way the wind blows.

So when you're ready to expose yourself to an extra blast of driving excitement, this car's open for business. See your Pontiac dealer now. And touch the sky...in a Sunbird LE Convertible.

PONTIAC
WE BUILD
Excitement

GM LET'S GET IT TOGETHER...BUCKLE UP. © 1990 GM CORP. ALL RIGHTS RESERVED. SEE YOUR DEALER FOR TERMS OF THIS LIMITED WARRANTY.

1990 Seminoles

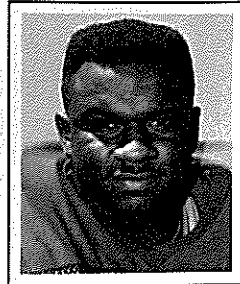

95-Carl Simpson, DT
Baxley, GA So.

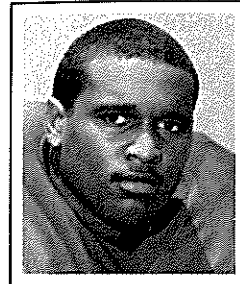

36-Kelvin Smith, ILB
Jacksonville, FL Sr.

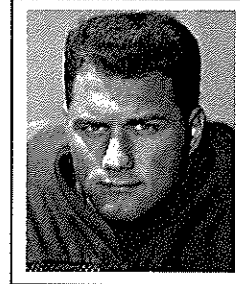

40-David Stallworth, ILB
Summerdale, AL So

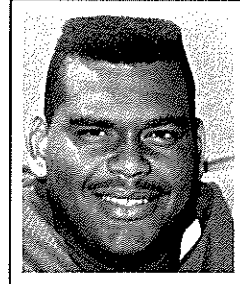

52-Robert Stevenson, OT
Pensacola, FL So.

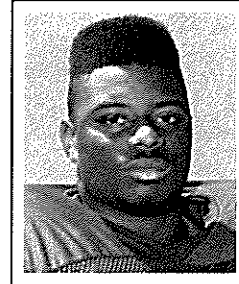

98-Oliver Strickland, DT
Philadelphia, PA So.

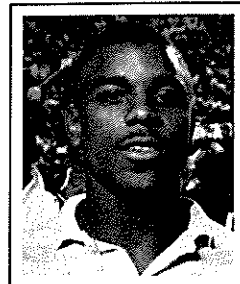

7-Eric Tural, WR
Tallahassee, FL So.

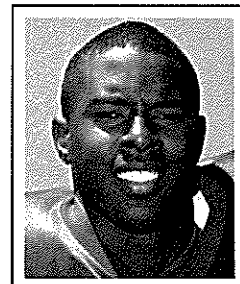

17-Charlie Ward, QB
Thomasville, GA So.

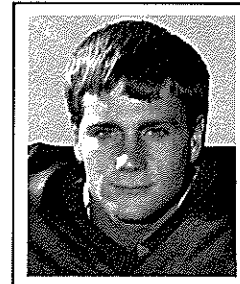

11-Casey Weldon, QB
Tallahassee, FL Jr.

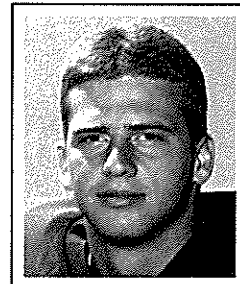

19-John Wimberly, P
Tampa, FL So.

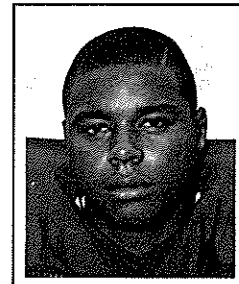

44-John Wyche SS
Thomasville, GA Sr.

We've Both Come A Long Way...

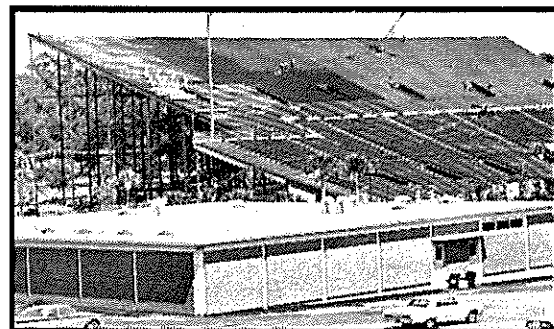

FSU Stadium (1964)



Tallahassee Motor Hotel (1928)

Growing to Accomodate Tallahassee!

- 92 Large, Spacious Rooms
- Located on 5 Acres



- Restaurant on Premises
- Swimming Pool

1630 N. Monroe St.

TALLAHASSEE MOTOR HOTEL

(904) 224-6183



FOR EXCELLENCE....

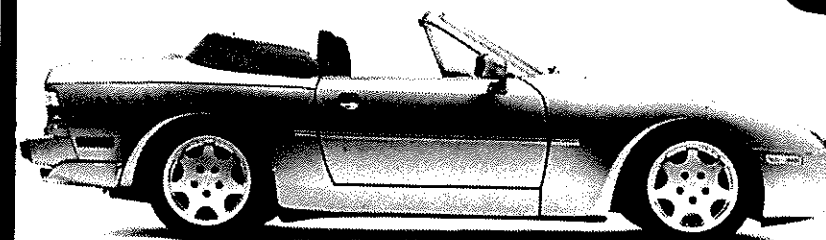
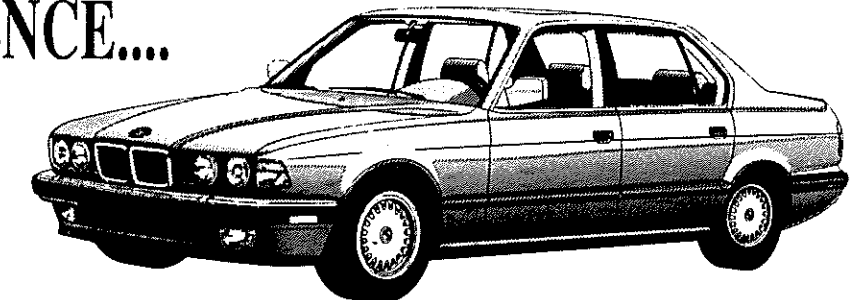

AND QUALITY -

VISIT THE ONE AND ONLY

**EURO-IMPORTS
OF TALLAHASSEE**



MERCEDES



PORSCHE



BMW

The ONLY
factory-authorized
Mercedes-Benz,
BMW & Porsche
dealership in
the county!

Sales
Service
Bodyshop
Parts & Accessories

3127 West Tennessee, Tallahassee

574-3777

The dealership founded on Service and Customer Satisfaction

Accept No Limitations.

A surfer at the edge of his wave, captured there by the autofocus Minolta Maxxum® 7000i. A challenge handled by both athlete and camera.

Here, Maxxum's exposure system adjusted for contrast between sky and sea. Its Predictive Autofocus anticipated the surfer's moves for perfect focus. While Maxxum's lightning shutter speed froze the exploding spray.

In any situation, Maxxum, with its 30-plus AF lenses and unique Creative Expansion Card system, unleashes your creativity as never before.

With Maxxum, the possibilities are as limitless as your imagination.

*Shipping and handling \$4.95. For details or product information, see your Minolta dealer or write: Minolta Corporation, 101 Williams Dr., Ramsey, NJ 07446. In Canada: Minolta Canada, Inc., Ontario. Look for Minolta's USA 2-year camera/5-year lens limited warranty cards in your package. © 1990 Minolta Corporation.



Free* Series I videos.
See your Minolta dealer.

MAXXUM® 7000i
ONLY FROM THE MIND OF MINOLTA



This is Florida State University

University

At the dawn of a new decade, Florida State University is trailblazing toward a new century — exploring science through supercomputing, pioneering in Florida's growing film industry and scouting new avenues of cultural exchange in a world opening the paths to freedom.

Among the elite of supercomputing since obtaining its first high-speed computer in 1985, FSU took yet another step in ultrafast computing in 1990 with the acquisition of two new supercomputers, the Thinking Machine Corp. Connection Machine and the Cray Y-MP4/432. Both computers can be accessed from hundreds of

locations in the United States and Europe.

For many years FSU has extended its reach far beyond Florida through international study programs in England, Italy, Switzerland, Yugoslavia, France, Panama, Costa Rica and the Caribbean. In 1990, the FSU School of Theatre reached out to the Soviet Union when it began a mutual student-and-faculty exchange program with the Moscow Art Theatre. Also in 1990, the University embarked on a program requiring all students to take multicultural courses to expand their knowledge of the world and its variety of people and cultures.

Expanding on its longstanding reputation in the performing arts and keeping pace with professional movie studios that have opened recently in Florida, Florida State is now the professional training ground for one of Florida's fastest growing industries, film production. FSU admitted its first film students to the new School of Motion Picture, Television and Recording Arts in fall 1989. The school, which offers a bachelor's degree program in Tallahassee and a master's program in Sarasota, will train 150 students a year in the art of filmmaking.

These far-reaching programs are but a few of the 276 graduate and undergraduate degree programs offered through Florida State's eight colleges — Arts and Sciences, Business, Communication, Education, Engineering, Human Sciences, Law, and Social Sciences — and eight schools — Criminology, Library and Information Studies, Music, Nursing, Social Work, Theatre, Visual Arts and



Dance, and Motion Picture, Television and Recording Arts.

Florida State is a public, coeducational university and a senior member of the State University System, founded as an institution of higher learning in 1851 by legislative act. It began operating in Tallahassee with its first students in 1857.

Today, Florida State's operating budget is \$352 million. Faculty and administrators generate more than \$68 million annually in external funding to supplement state-sponsored research, and the private, non-profit FSU Foundation raises millions through private gifts to support academics.

The main campus is spread over 347 acres in Tallahassee; the University owns a total of 1,167 acres in Leon, Bay and Franklin counties. Within the state, FSU spreads west to its 20-acre campus in Panama City and south to its marine laboratory on the Gulf of Mexico and its film and theater professional-training programs in Sarasota. In 1990, through a generous gift to the Foundation, the University acquired the Appleton Art Museum in Ocala, which will become a study center for the visual arts. Additionally, the Center for Professional Development and Public Service, housed in the Florida State Conference Center on the edge of the main campus, provides extensive credit and non-credit continuing education programs statewide.

With 1,549 members, the FSU faculty currently includes four members of both

the National Academy of Sciences and the American Academy of Arts and Sciences, and has included four Nobel laureates. It is backed by 2,786 administrative, professional and support staff.

Library holdings at Florida State include 1.76 million book titles, 18,650 serials and 3.25 million microforms. The main library facility, the Robert M. Strozier Library, is linked via a computerized information system to other state university and national research libraries. The Paul A.M. Dirac Science Center Library places scientific resources close by the University's main science research complex.

Recent growth during Dr. Bernard F. Sliger's 13-year presidency at FSU includes the student union expansion, the building for the joint Florida A&M University/Florida State University College of Engineering, the Dirac Library, the Village Green project at the College of Law and the FSU Panama City campus. Currently under construction adjacent to Tully Gym is a \$12 million state-of-the-art student recreation center, which will include a multipurpose gymnasium and indoor pool. And Florida State is managing its growth through the planned University Center, an office-and-classroom complex to be built adjacent to Doak Campbell Stadium. The building is expected to meet many of FSU's administrative and classroom needs and provide a centralized location for many student services.

FSU places a high priority on its more than 28,000 students, their needs and interests. The one-of-a-kind, all-collegiate Flying High Circus, the Honors and Scholars program, student government and intramural sports are among more than 200 organizations and activities in which students can participate. Programs such as the FSU Artist Series and Distinguished Lecture Series also serve to broaden the horizons of FSU students.

Florida State remains a growing institution — from its roots as the Seminary West of the Suwannee, through the early 20th century as the academically respected Florida State College for Women and its coeducational status as a university in 1947, to its modern development as an acclaimed research institution, a top-ranked competitor in intercollegiate athletics and as a standard-setter in the basic sciences and the performing arts. In all areas of teaching, research and service, Florida State University continues to be a pathfinder into the 21st century. ■



President, FSU

Bernard Sliger

University

Dr. Bernard F. Sliger was appointed interim president of Florida State University on August 1, 1976, after serving four years as executive vice president and chief academic officer. He was named president on February 7, 1977.

Sliger, a native of Trout Creek, Mich., holds three degrees — the B.A., M.A., and Ph.D. — from Michigan State University, all in economics. He began his educational career as an instructor in Michigan's Interior Township Schools in 1947. He has taught at Florida State, Michigan State, Louisiana State, and Southern University during his outstanding career.

He spent nineteen years as a faculty member and administrator at Louisiana State University, during which time he served as head of the economics department, member and chairman of the graduate council, dean of academic affairs, and vice chancellor. He served a year as Louisiana's Secretary of Administration and then organized the Louisiana Coordinating Council for Higher Education, assuming the role of executive director from 1969-1972.

An economist and scholar in the special field of economic theory and public finance, Sliger frequently has served as consultant to private and public commissions and organizations. In Florida, Sliger served as chairman of Governor Reuben Askew's Economic Advisory Council in 1976-77 and was appointed by the Florida Legislature as a member of the Academic Task Force for Review of the Insurance and Tort System from 1986-88. In Louisiana, he was a member and chief consultant of the Governor of Louisiana's Tax Study Committee in 1968 and chaired a special committee appointed by the legislature to study the Louisiana Department of Revenue. He served as a member of the Board of Directors of the Federal Reserve Bank of Atlanta from 1983-1988 and was a member of the American College Testing Board of Trustees from 1981 to 1987, serving as chairman in 1985-87.

Sliger is a member of many national organizations, including the following: Southeastern Universities Research Association, 1983-; Universities Research Association, 1977-; Executive Committee

1984-; and Board of Trustees, 1988-1992; National Association of State Universities and Land Grant Colleges, 1977-; American Council on Education, 1977-; ACE Labor/Higher Education Council, 1986-; International Association of University Presidents, 1989-; Council on Competitiveness, 1986-; and the Joint Council on Economic Education Board of Trustees, 1988-. In addition, he serves as a member of the following state and local organizations: the Florida and Tallahassee Chambers of Commerce; Florida Tax Watch, Inc.; Florida Economics Club; Florida Chapter of The Nature Conservancy Board of Trustees, 1987-, chairman, 1990-91; Florida Association of Colleges and Universities Board of Directors, 1989-90; and the Florida Council of 100. Civic activities include Springtime Tallahassee (Parade Grand

Marshal in 1989), Tallahassee Kiwanis Club, and the Capital Tiger Bay Club.

In 1987, Sliger was appointed to a four-year term on the NCAA Presidents' Commission. He chaired the commission's ad hoc committee on the national forum in 1988 charged with planning and implementing a series of NCAA national meetings on the student-athlete. In 1989, he was named chair of Division I-A of the NCAA, chair of the Presidential Nominating Committee of the Presidents' Commission and a member of the NCAA Special Committee on Cost Reduction. In 1990, he was named Chair of Division I of the NCAA.

Dr. and Mrs. Sliger (Greta) have four children: Nan, Paul, Greta Lee, and Sten. They are members of the Lutheran Church and reside at 1030 West Tennessee Street in Tallahassee. ■



THERE ARE 32 WAYS TO STOP A SAMSUNG. THIS IS NUMBER 21.

BEFORE OUR TELEVISIONS LEAVE THE SAMSUNG FACTORY, WE PERFORM A BATTERY OF RIGOROUS QUALITY TESTS. THAT'S THE REASON OUR SAMSUNG TELEVISIONS CAN STAND UP TO ANY PUNISHMENT YOU CAN DISH OUT. WITH, PERHAPS, A FEW EXCEPTIONS. ALMOST INDESTRUCTIBLE.

SAMSUNG
THE FUTURE OF ELECTRONICS



Athletic Director **Bob Goin**

University

Bob Goin, FSU associate athletic director for the past eight years, was named athletic director in January of 1990. He had served as the acting director for the previous three months, taking over when former director C.W. "Hootie" Ingram left to take the same position at Alabama.

As associate athletic director and assistant athletic director at FSU for the past eight years, Goin was responsible for many aspects of the day-to-day operation of the Athletic Department. Among his many duties was the responsibility for all gameday

operations for the football, basketball and baseball teams. He also served as tournament director for seven NCAA baseball regionals, including the NCAA South, Atlantic and East tournaments.

Goin came to Tallahassee in July of 1981 after two years as athletic director at California (PA) State College, where he was credited with expanding the athletic department. During his time with Cal State, he formed the Cal State Athletic Scholarship Fund and Athletic Booster Club.

Prior to taking the California post, he served as assistant athletic director at West Virginia. While at West Virginia from 1976-1979, Goin was involved in several expansion projects, including construction of a new stadium and athletic facility.

From 1960-1976, Goin worked at Bethany College, where he held a variety of positions. He was an associate professor and chairman of physical education and athletics at Bethany, as well as taking coaching assignments in football, basketball and baseball.

Goin is a past recipient of a number of coaching honors and currently serves on many university-wide committees at Florida State. As a member of the Compliance Committee, to which he was appointed by President Sliger, Goin has developed and implemented a program which protects the integrity of the university by making sure each and every regulation governing intercollegiate athletics is

followed. He is also on the Recreational Facilities Study Committee and the Campus Alcohol and Drug Information Center Committee. He was instrumental in starting the athletic department's

involvement in the "Just Say No to Drugs" program in cooperation with the university's Gold Key organization.

Goin and his wife, Nancy, have four children and two grandchildren. ■



A Garnet and Gold Mine

To apply, simply complete this application and mail it to Barnett Bank, P. O. Box 2039, Jacksonville, FL 32232.

Check One: ☐ VISA ☐ MasterCard

NAME

(PLEASE PRINT FIRST - MIDDLE INITIAL - LAST)

ADDRESS

CITY STATE ZIP

DATE

OF BIRTH

SS #

AT PRESENT ADDRESS:

YEARS

MONTHS

☐ RENT

☐ OWN HOME

☐ LIVE WITH PARENTS

HOME PHONE ()

BUS. PHONE ()

PREVIOUS STREET ADDRESS

CITY STATE ZIP

EMPLOYER

YOUR POSITION

BUSINESS ADDRESS

CITY STATE ZIP

LENGTH PRESENT EMPLOYER: SALARY:

YEARS MONTHS

☐ WEEK: \$

☐ MONTH: \$

OTHER SOURCES OF INCOME: (Alimony, child support or

separate maintenance

income need not be

disclosed if you do not

wish to have it considered

as a basis of repaying this

obligation.)

MONTHLY

AMOUNT: \$

NAME AND ADDRESS OF CREDITOR

MO. PAYMENT AMOUNT

(IF OPEN)

\$

\$

\$

NAME OF LANDLORD OR MORTGAGE COMPANY:

MONTHLY RENT OR MORTGAGE PAYMENT

☐ RENT: \$

☐ MORTGAGE: \$

NAME / ADDRESS OF YOUR BANK

☐ CHECKING ACCOUNT #

☐ SAVINGS ACCOUNT #

AND ABOUT YOUR CO-APPLICANT (IF APPLICABLE)

CO-APPLICANT NAME

(PLEASE PRINT - FIRST - MIDDLE INITIAL - LAST)

RELATIONSHIP

SS #

EMPLOYER

YOUR POSITION

BUSINESS ADDRESS

CITY STATE ZIP

SALARY -

MONTH: \$

OTHER

INCOME:

(Alimony, child support or

separate maintenance

income need not be

disclosed if you do not

wish to have it considered

as a basis of repaying this

obligation.)

MONTH: \$

SIGNATURE OF APPLICANT

DATE

SIGNATURE OF CO-APPLICANT

DATE

There are costs associated with the use of the credit card. For specific information regarding the cost, please write us at Barnett Bank, P. O. Box 2686, Jacksonville, FL 32231-0099 or call us at 1-800-342-8472 in Florida or 1-800-323-6276 outside of Florida. This offer may expire without notice.

The Applicant and each person who will use the applied for account(s) (the "Applicants") must join in signing this request. The above information is true and complete and the Bank is authorized to verify the accuracy thereof and to procure such additional information as the Bank may require to evaluate this request. The Applicants understand that the Bank may require to evaluate this request. The Applicants understand that the Bank may investigate the Applicants credit records and report information concerning the credit experience of the account of credit bureaus. Upon approval, the Applicants understand and agree that they shall receive a complete Cardholder Agreement and that all use and obligation of the card shall be pursuant to the terms of the Agreement. This credit card will be issued free of an annual membership fee for the first year and a fee will be charged each year thereafter.



Free First-Year Annual Fee

Now you can get a Florida State VISA or MasterCard, and they are both free—no annual fee for the first year.

When you have a Barnett FSU VISA or MasterCard, you're not only showing support for Florida State University you are giving it. Through your acceptance of this VISA or MasterCard the University will receive \$7 a year from Barnett Bank each year your account is renewed. Additionally, each time you use your FSU VISA or MasterCard to make a purchase, Barnett will contribute 10¢ to the University. That's 10¢ for every purchase, for the life of the card.

For more information about the many features of the Barnett FSU VISA or MasterCard, call 1-800-342-8472 (In Florida) or 1-800-323-6276 (Outside Florida).

All Barnett Banks are members of FDIC.

**Barnett
Bank**



Faculty Athletic Committee Chairman **Charles W. Ehrhardt**

University

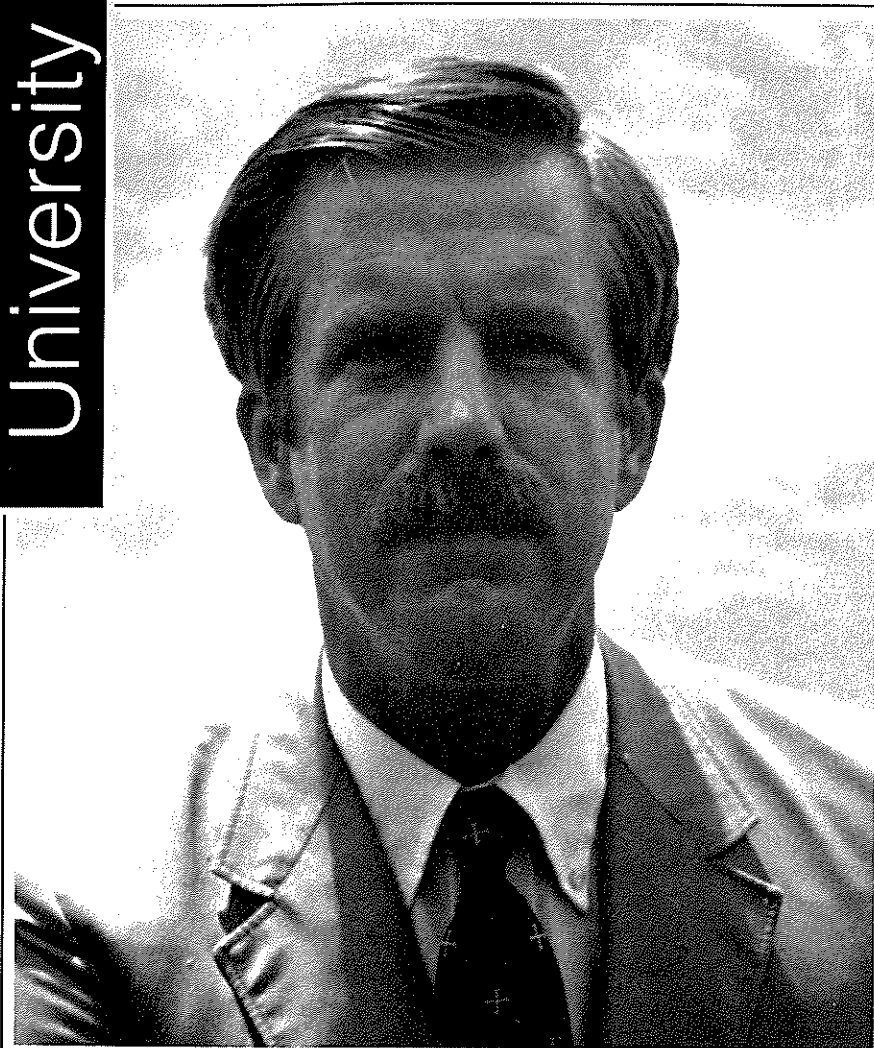

Starting his seventh year as Chairman of the FSU Athletic Committee, professor of law Charles Ehrhardt continues to be an important voice for Florida State on both the conference and national levels. Last year, Ehrhardt was elected chairman of the Faculty Athletics Representatives Association at the NCAA Convention and was chosen President-Elect of the Metro Conference, a post he began serving this year. This is his second stint as president of the Metro as he also held the position during the 1984-85 school year. During his seasons as president, Ehrhardt acted as the league's chief representative to the NCAA. In the interim, he served on the editorial budget committee of the Metro.

This is also Ehrhardt's second stint on FSU's Athletic Committee. A professor of Law at Florida State since 1967, he first worked on the committee from 1969-71 and was reappointed to the board in 1983, becoming Florida State's representative to the NCAA with the appointment.

A highly-respected expert in the field of Evidence, Ehrhardt is the Ladd Professor of Evidence in the Florida State College of Law. He is the author of the Florida Evidence Code, passed by the state legislature in 1976, which deals with the admissibility of evidence in court trials. He has also written a book on evidence.

Ehrhardt is in demand as a lecturer and speaker and often works with lawyers and judges nationwide as a private consultant on evidence matters.

A native of Elkader, Iowa, Ehrhardt received a bachelor's degree from Iowa State University in 1962. Following that with a law degree from the University of Iowa, he went on to become an Assistant United States Attorney in Iowa before moving to Tallahassee.

Ehrhardt and his wife, Judy, have three children. ■

University Administration

President.....Dr. Bernard F. Sliger
Provost & Vice President for Academic Affairs.....Dr. Augustus B. Turnbull, III
Vice President for Finance and Administration.....TBA
Vice President for Student Affairs.....Dr. Jon Dalton
Vice President for University Advancement.....Dr. James Pitts
Vice President for Research.....Dr. Robert M. Johnson
Dean of the Faculties and Deputy Provost.....Dr. Steve Edwards

FLORIDA

More than sun and sand.
The fourth largest state, with a strong economic environment.
Thriving metropolitan areas, and a quality educational system.
Industry and agriculture, high tech and finance.

PROGRESS

A vision for the next decade, and the 21st century.
Continued growth, balanced with a concern for the environment and quality of life.
A commitment to preserving our heritage, history and culture.

CORPORATION

Florida Progress, with more than seven thousand employees.
A company serving more than one million electric customers in central and northern Florida.
Diversified holdings in real estate development, financial services, mining and transportation.
A corporate citizen of our state, committed to its future and the quality of life we all desire.



FLORIDA
PROGRESS
CORPORATION

The Florida Progress Family of Companies
Florida Power Corp. • Talquin Corp. • Electric Fuels Corp. • Progress Credit Corp. • Mid-Continent Life Insurance Co.

LEARN

PAIN

MANAGEMENT

Pain Management Program

In the United States today approximately 1.7 billion dollars are lost annually due to chronic pain. Capital Rehabilitation Hospital's Pain Management Program provides our clients with the following services:

- very active behaviorally oriented approach to Pain Management
- comprehensive evaluation
- intensive training in Pain Management
- individual and group therapy
- family involvement
- post program follow up.

Call us today for an evaluation
656-4800 • 1-800-234-1519



Capital
Rehabilitation Hospital

1675 Riggins Road Tallahassee, FL 32308

A subsidiary of Rehab Hospital Services Corp. part of the NME Specialty Hospital Group

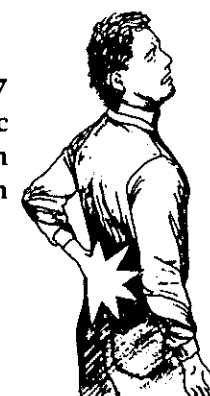



MORE SPORTING.

MasterCard® gives you nearly three times more acceptance than American Express (8 million locations vs. 3 million). So you can master more moments. Whatever your game in life is.



MASTER THE MOMENT.™



Seminole Spirit

Spirit

For all the pageantry, excitement and tradition of collegiate football, nothing tops a Seminole Saturday. Every fall weekend, led by the Marching Chiefs, Renegade and Chief Osceola, and the FSU Cheerleaders, raucous Seminole crowds cheer on their Florida State team to victory after victory.

The Marching Chiefs, almost 400 members strong, are the band behind the Florida State fight song. They are as much a part of college football in Tallahassee as the game itself. Since 1951, the Chiefs have provided football fans with the best in musical entertainment in their pregame and halftime shows.

Through their colorful and exciting presentations, the Marching Chiefs have earned international acclaim with their performances, extending from the International Trade Fair in Damascus, Syria, in 1973 to Super Bowl XVIII, to most of the major-college bowls in America. The Chiefs' reputations for excellence was exemplified by the eight-page color photo feature presented in the Dec. 6, 1982 edition of *Sports Illustrated* — a first for college marching bands.

The Chiefs' entourage includes feature twirlers, majorettes and flag girls repre-

senting every school and college in the University. In addition to home game performances, the Chiefs travel to many out of town games to cheer on the Seminoles. FSU's regional and national TV appearances have put the band in the living rooms of millions of viewers across the country.

Under the direction of Robert Sheldon, director of the Chiefs; Charles Carter, associate director and arranger; graduate assistant Bill Bell; and drum majorette Claudine Cacioli, the 1990 Marching Chiefs will once again greet Seminole fans with the familiar style that has entertained millions over the last four decades.

Seminole mascots Renegade and Chief Osceola weekly bring the Florida State crowd to its feet as they lead the team onto the field before flinging a flaming spear to the ground. Renegade is a majestic appaloosa horse and Chief Osceola is clothed in authentic Seminole indian dress. They provide a vivid and unique symbol of Seminole football recognizable across the nation.

Florida State's 16-member cheerleading squad promotes the FSU football team wherever it goes, which lately has included to national competitions. Annually one of the top squads in the nation, their enthusiastic cheers and precision stunts bring out the Seminole spirit in every fan. ■

ALMA MATER

High o'er the towering pines our voices swell,
Praising those Gothic spires we love so well,
Here sons and daughters stand, faithful and true.
Hailing our Alma Mater, FSU.

FIGHT SONG

Music by Thomas Wright
Words by Doug Alley

You've got to fight, fight, fight for FSU.
You've got to scalp 'em Seminoles.
You've got to win, win, win this game and roll on down to make those goals.
For FSU is on the warpath now and at the battle's end, she's great.
So fight, fight, fight to victory, our Seminoles from Florida State.
(Yell) F-L-O-R-I-D-A S-T-A-T-E
Florida State! Florida State! Florida State!
(Repeat Song)

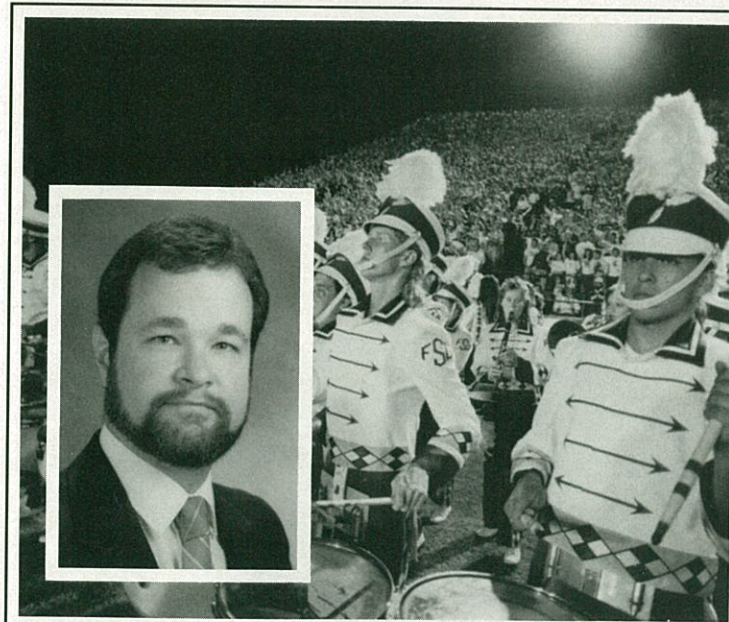

FSU Marching Chiefs and Marching Chiefs Director, Robert Sheldon

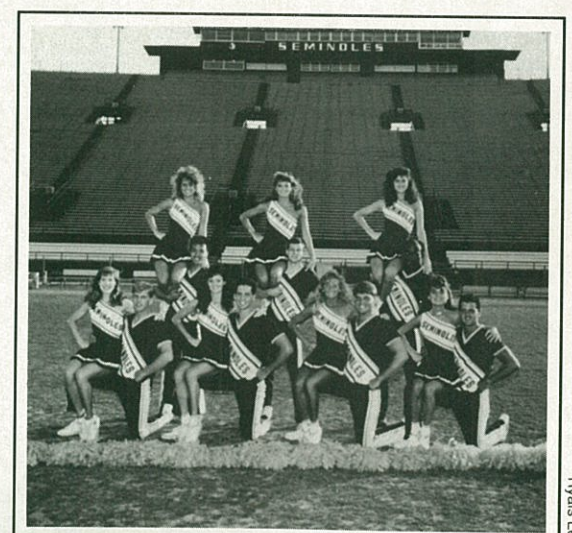

1990 FSU Cheerleaders: Front Row (L to R): Nicole Batchelor, Steve Moore, Anne Watson, Chad Deakins, Julie Galbreath(captain), Ron Wilson, Amy Adams, Todd Runkle. Back Row (L to R): Stacey May, Matt Wong, Ashley Hopkins, Darren Brooks (captain), Tiffany Rodgers, Kenny Gwinn. Not Pictured: Lisa Atkinson, Lance Rothstein, Robin Jolly (coach).



Seminole Saturdays

Spirit

From the opening moments of the pregame ritual to the professional halftime performances of the Marching Chiefs to the fourth-quarter fanfare and through the game's end, nothing can compare to the pageantry and excitement of Seminole football. On a warm September night or a sunny November afternoon, fall Saturdays in Tallahassee mean only one thing—Florida State football.

FSU football Saturdays are a tradition just as winning has become a tradition for the Seminole football teams under Bobby Bowden. Not only does Florida State play an exciting brand of football, its game-

opening ritual has been called one of the best in college football today. That ritual, featuring Seminole mascots Chief Osceola and Renegade, is unique to Florida State. It has become a trademark of Seminole football, featured on national television and recognized by fans across the country.

The drama starts minutes before kickoff when the attention of all 60,000 fans in the stadium is riveted on the north end zone. Suddenly FSU mascots Chief Osceola and Renegade burst out of the tunnel onto the playing field, followed by Head Coach Bobby Bowden and the Seminole team.

Renegade, a beautiful Appaloosa horse, gallops the length of the field. Riding Renegade, holding a 10-foot flaming spear is Chief Osceola. Renegade is owned by Tallahasseean Bill Durham and is the third horse to fill the role of FSU mascot. The Chief, an FSU student carefully chosen and groomed for this moment, wears an authentic costume designed specifically for Florida State by Seminole Indians. His face is covered with grease-based makeup, giving his skin a reddish tint. Garnet and gold stripes have been added in FSU fashion.

Meanwhile, the nationally-ranked Seminole cheerleaders encourage the packed and frenzied Campbell Stadium crowd while pounding an intimidating beat on Big Sam, the Seminole Victory Drum. The fans move their arms in unison to the Scalp 'Em cheer, following the beat of the drum. Renegade fidgets and

shakes his head, awaiting the end of the coin-toss proceedings. Chief Osceola shakes the spear over his head and the crowd roars its approval.

The game captains and referees leave midfield. The excitement of the crowd is reaching a peak. Renegade and Chief Osceola gallop to the middle of the field, where the huge Seminole head is painted. The horse rears up on his hind legs and

Chief Osceola plants the fiery spear into the turf.

The roar of the crowd is deafening. The moment the spear hits the ground, an even larger cheer goes up while the Marching Chiefs start the FSU fight song in the background.

It is one of college football's greatest opening shows and has become the heart and soul of Seminole football. ■



WIN A SEAT TO THE COLLEGE BOWL GAME OF YOUR CHOICE AND GET THIS CUSHION FREE.

COURTYARD
Sweepstakes

151

DEC 15 1990

PAY TO THE ORDER OF **JOHN YOUNG** \$ **\$10,000**

The sum of **10,000 and 00/100**

FIRST NATIONAL
Main Street
MIDDLETOWN U.S.A.

Burt Anderson

When we designed a hotel dedicated to the needs of business people, we attracted a lot of fans. Now, with the Courtyard College Bowl Sweepstakes, we expect to attract even more.

One reason is our Grand Prize: an expense-paid trip for two to the college bowl game of your choice and \$10,000 in cash. Another reason is our First Prize: an expense-paid trip for two (13 winners) to any bowl game. The third reason: we're giving away more than 1,000 other great prizes.

So visit a Courtyard soon and enter our College Bowl Sweepstakes. Even if

you don't win, you'll have discovered a hotel where you can't lose.

Official Rules—No Purchase Necessary
1. To enter, complete an official entry form or handprint your name, address, zip code, phone number and 3 choices of the college bowl you'd like to attend, on a plain 3" x 5" paper. Deposit your entry in the entry box located at the front desk of participating COURTYARD BY MARRIOTT HOTELS or mail to: COURTYARD COLLEGE BOWL SWEEPSTAKES, P.O. Box 3585, Syoset, NY 11775-3585. Mechanically reproduced entries are automatically void. Each entry must be deposited separately or be received in the mail by November 23, 1990.
2. Winners will be selected in a random drawing from among all entries received. Drawing will be conducted by National Judging Institutes, Inc., an independent judging organization whose decisions are final on all matters relating to this sweepstakes. All prizes will be awarded and winners will be notified by mail. Limit one prize to an individual or household. In the event a Grand or First Prize is won by a minor, it will be awarded in the name of a parent or legal guardian. Prizes are nontransferable and no substitutions are allowed. Sponsor and its agencies assume no responsibility or liability for damages, losses or injury resulting from acceptance or use of prize. Taxes, if any, are the responsibility of the individual winners. Winners may be asked to verify address or execute an affidavit of eligibility and release within 14 days of notification attempt. Travel companions of winners may be required to execute a liability release. No responsibility is assumed for lost, misdirected, illegible or late entries or mail. MARRIOTT and its agencies are not responsible for printing/production errors and at their sole discretion may rescind without liability any promotion found to contain such error. Entry constitutes permission to use winners' names and likenesses for publicity purposes without further compensation.
3. Sweepstakes open to residents of the U.S., 18 years or older, except employees and their families of MARRIOTT, its affiliates, subsidiaries, advertising agencies, and Don Jagoda Associates, Inc. This offer is void wherever prohibited, and subject to all federal, state and local laws.
4. For a list of major winners, send a stamped, self-addressed envelope to: COURTYARD COLLEGE BOWL WINNERS, P.O. Box 3607, Syoset, NY 11775-3607.

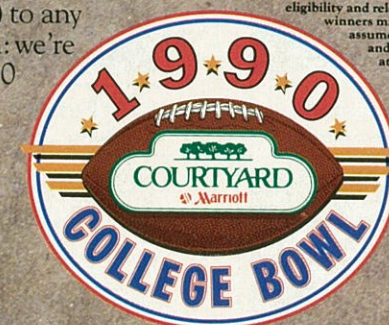

THERE ARE MORE THAN 160 COURTYARD HOTELS IN AMERICA.
FOR RESERVATIONS, CALL 1-800-321-2211.

ROSE BOWL ★ FEDERAL EXPRESS ORANGE BOWL ★ MOBIL COTTON BOWL ★ USF & G SUGAR BOWL ★ SUNKIST FIESTA BOWL
MAZDA GATOR BOWL ★ LIBERTY BOWL ★ PEACH BOWL ★ KODAK HULA BOWL ★ EAGLE ALOHA BOWL
FREEDOM BOWL ★ JOHN HANCOCK SUN BOWL ★ EAST WEST SHRINE FOOTBALL CLASSIC ★ SEAWORLD HOLIDAY BOWL



Seminole Head Coaches

Florida State

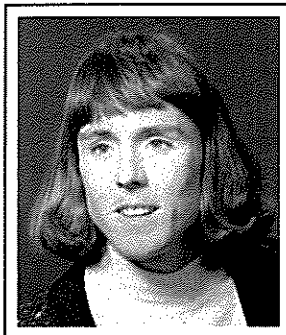

Sue Addison
Cross Country

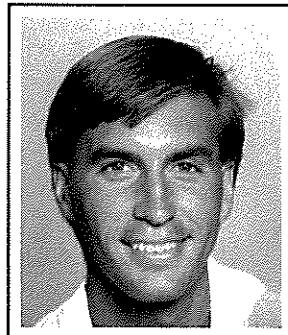

Dave Barron
Men's Tennis

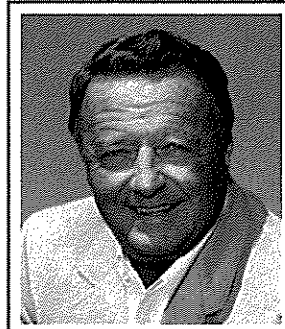

Bobby Bowden
Football

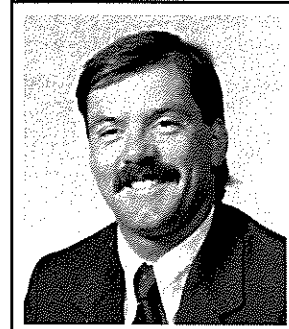

Gary Cole
Diving

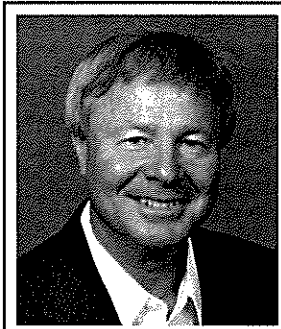

Verlyn Giles
Golf

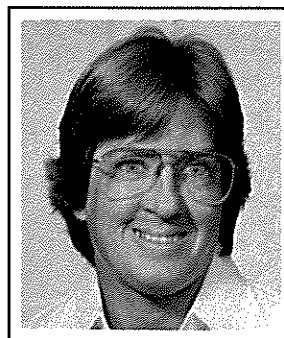

JoAnne Graf
Softball

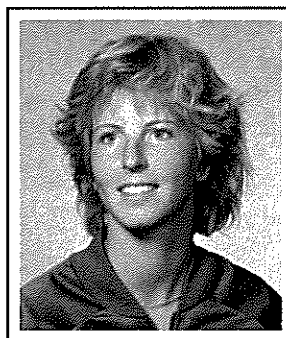

Patti Henderson
Women's Tennis

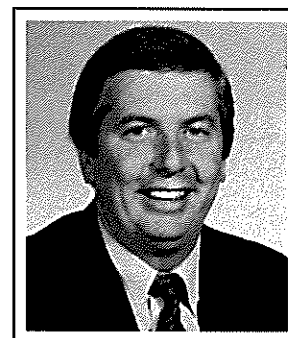

Pat Kennedy
Men's Basketball

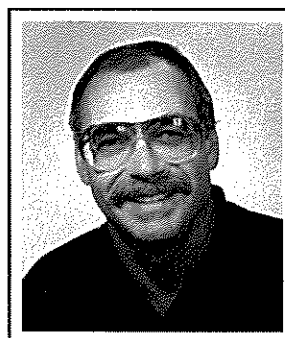

Terry Long
Track & Field

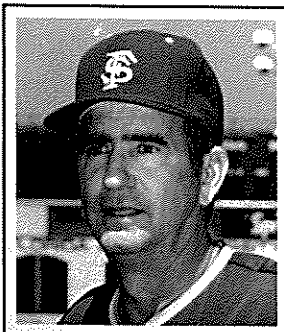

Mike Martin
Baseball

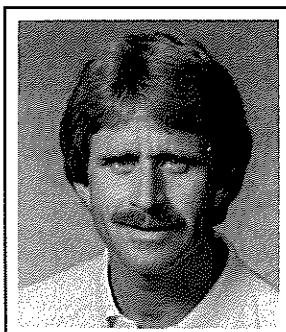

Terry Maul
Swimming

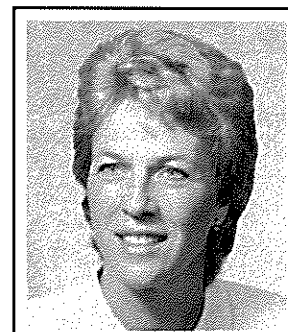

Marynell Meadors
Women's Basketball



Cecile Reynaud
Volleyball



A QUESTION EVEN STRAIGHT "A" STUDENTS FIND TOUGH TO ANSWER.

You're probably going to need help filling in some of the blanks about your future.

That's why there's Cooperative Education. A nationwide program that helps college students get real jobs

for real pay, while they're getting an education.

Write Co-op Education, Box 999, Boston, MA 02115 for some answers to how to pay your way through college. And afterwards.

Co-op Education.

You earn a future when you earn a degree.



A Public Service of This Publication ©1987 National Commission for Cooperative Education

COOPERATIVE EDUCATION CAMPAIGN
MAGAZINE AD NO. CE-2277-87-7" x 10" (110 Screen)

Volunteer Agency: Saatchi & Saatchi Compton Adv., Inc. Volunteer Coordinator: Allan F. Paro, American Bankers Assn.

CM-10-87



FSU's People Paving Path to the Top

By Kelly Nelson

Success can be defined in many ways, especially when it comes to Florida State athletics. In the past few years, Florida State has appeared at the top of the national rankings of almost every sport. From football and baseball to softball and track, FSU is a contender in every realm of the athletic world.

Everyone knows the Seminole football team finished third in the nation last year, its third top three finish in as many seasons. But how many are aware Florida State had another team end the year among the nation's top three? In fact, the Lady Seminole softball team was the surprise team of the 1990 College World Series, upsetting second-ranked Fresno State to reach the final days of the tournament.

The softball team is just one example



Softball Team captains from 1990, Julie Rice (l) and Debbie DeJohn (r), accept their NCAA regional championship trophy at the Women's College World Series held in Oklahoma City last May.



Florida State Athletic Director Bob Goin

of Seminole success in the less-publicized "non-revenue" sports. But success stories like that happen every year. In 1989-90, FSU sent a team or individual representative to NCAA Championship competition in 12 of 16 sports.

Consider this. In addition to the Lady Seminole softball team's third place finish at the NCAA Softball College World

Series, the Lady Seminole basketball team ended 1989-90 with a 21-9 record and played host to an NCAA Tournament game in only its second NCAA tournament appearance ever; Florida State volleyball finished the 1989 season with a 30-5 record, claimed the Metro Conference Championship for the fifth consecutive year and participated in the NCAA Tournament; Florida State track and field captured its 13th consecutive Metro Championship and finished the 1990 season as the 13th best squad in the country; and Florida State tennis, swimming and golf teams have been successful on the conference, as well as national levels.

What is the key to all this success?

Athletic Director Bob Goin believes it is Florida State's people.

"The key to our success is good leadership," Goin said. "Coaches and student-athletes working together to achieve a high standard of academic and athletic performance."

Everyone knows what Head Coach

Bobby Bowden has done for Florida State football. When Bowden came to Florida State, the football record for the previous ten years was 57-59-4. Now in his 15th year, Bowden's FSU record is 123-40-3...quite a difference!

Florida State baseball's Mike Martin is another success story. In his 11 years with the Tribe, Martin has compiled a record of 609-204-3 for a winning percentage of .748. Martin-coached teams appeared in four College World Series in the 1980s, made 11 consecutive NCAA tournament appearances, and have claimed eight consecutive Metro titles.

The success habit is spreading. In the four years Pat Kennedy has directed the Florida State men's basketball program, the Seminoles have been on an upward swing. Kennedy's record with the Tribe is 60-45 heading into 1990, and he plans to get FSU back into the NCAA Tournament in 1990-91 with a young, talented team.

But Bowden, Martin and Kennedy are not the only successful coaches at Florida



State. Non-revenue coaches have proven they too can play with the big boys.

FSU volleyball is a prime example. Head Coach Cecile Reynaud, a veteran in the FSU coaching family, is entering her 15th year with a career record of 412-164. Reynaud gained her 400th win last season in a match against Memphis State, one victory in an undefeated conference match schedule in 1989. In fact, Florida State volleyball has not tallied a losing season since Reynaud's arrival in 1976. The Lady Seminoles are on a roll with five straight Metro titles and three consecutive appearances in the 32-team NCAA Tournament.

Reynaud has stacked up individual honors as well. She's been named Metro Conference Coach of the Year and the South Region Coach of the Year by the America Volleyball Coaches Association. In addition, Reynaud has served as assistant coach of the World University Games, head coach of the U.S. Junior National Team which toured China and Japan in 1985, co-commissioner for volleyball at the United States Olympic Festival and technical secretary for the Goodwill Games in Seattle.

Reynaud is not the only women's team coach leading her team to success. Softball coach JoAnne Graf is an example of FSU's strong leadership. In 1990, the Lady Seminoles made their second trip to the College World Series in the past four years and Florida State is one of only four schools to appear in five straight NCAA Regional Tournaments. In Graf's 12 years at FSU, her teams chalked up a record of 533-135-4 for a winning percentage of .796 to rank her second among active coaches. For the second consecutive year, Florida State was ranked in the NCAA Coaches Poll throughout the season, finishing at number three.

Graf has seen 19 of her players chosen to NCAA All-South Region teams. She directed the switch from slow to fast pitch softball, and after leading her slow pitch teams to a national championship in 1981, has seen her fast pitch squads nearly reach the pinnacle of collegiate sports.

Along with some of the top coaches in the nation, Florida State's athletic success can be attributed to several other factors. In the 10 years Goin has served FSU, first as assistant athletic director

and then as associate director before being named AD last January, he has seen many of the changes which have led to increased success.

"We've had steady growth and have become financially solvent, but most importantly we've had continuity in our coaching staff," Goin said.

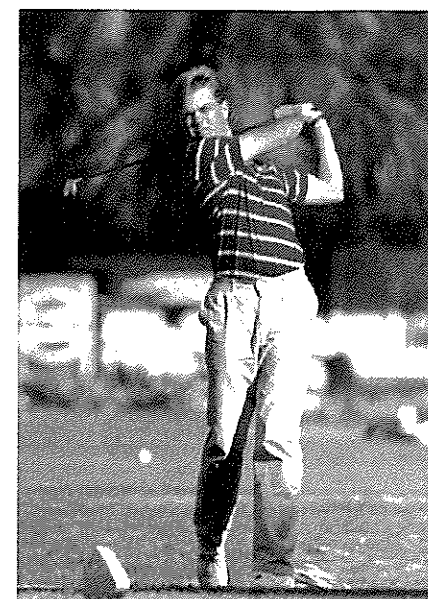

As a junior last season, Christian Williams helped the FSU men's golf team to an eighth place finish at the NCAA Championships, and distinguished himself in the classroom as an All-America Scholar as selected by the Golf Coaches Association of America.

The above examples prove that point. Bowden, Martin, Kennedy, Reynaud and Graf have a combined 57 years invested in Florida State athletics. Just as talented, although not as experienced, are FSU's coaching newcomers, like men's tennis coach David Barron, who joined the Seminole athletic family in 1990, and cross country mentor Sue Addison.

Of course, coaches are not the whole story of success. They're only as effective as the student-athletes they bring to Florida State. Lately, FSU coaches have signed some of the top recruiting classes in the nation. But not only are they the top recruits athletically, they are top recruits in the classroom too.

According to Goin, "These (recruiting) classes have their priorities straight. These student-athletes have the potential to succeed off the field as well as on."

As for priorities, Goin makes his clear.

"We want to provide the best opportunity for our coaches and student-athletes to achieve academic and athletic success," he said. "Doing that, we'll be setting a precedent of excellence."

That precedent of excellence has taken shape over the past few years. As a part of those changes, Goin feels comfortable in his relatively "new" position as athletic director.

"I don't think I've needed to make any changes since I've become the athletic director," Goin said. "Our program is very strong. I've been involved in the changes all along and my job now is to keep the ship on course."

Keeping that ship on course will involve change, though, including improvements in facilities and possible conference alignment.

Facility changes now in the planning stages include renovations to the Moore Athletic Center which will bring the women's athletic programs over to the athletic department's main administrative building. Currently, the women's athletics coaches are housed in Tully Gym.

Stadium improvements include plans for a new press box and skybox, as well as the planned University Center which will wrap around the south end zone and contain academic, administrative and athletic space.

The hottest topic of late, though, is conference alignment which would affect not only football and basketball, but each of FSU's 16 sports. Florida State is currently in the Metro Conference for all sports except football and softball. New conference alignments could put all FSU teams, including football, into one conference.

Whatever conference FSU teams find themselves in come 1991, the goal of every Florida State coach, administrator and student-athlete will remain the same.

"Everyone's goal here at Florida State is to work to become the most successful program of intercollegiate athletics in the country," Goin said. "That means success on the field and in the classroom."

Entering the 1990s, that goal is definitely within reach.

A native of Jacksonville, Fla., Kelly Nelson is an administrative assistant in the Florida State Sports Information and Marketing Office.



FLORIDA STATE ROSTER

No.	Name	Pos.	Ht.	Wt.	Yr.	Hometown (High School)	No.	Name	Pos.	Ht.	Wt.	Yr.	Hometown (High School)
1	Shannon Baker	WR	5-10	180	SO	Lakeland (Lakeland)	49	Jason Peirce	FB	6-3	212	FR	Satellite Beach (Satellite Beach)
2	Clifton Abraham	DB	5-9	180	FR	Dallas, TX (D.W. Carter)	51	Robbie Baker	C	6-5	240	SO	Ft. Myers (Ft. Myers)
3	Leon Fowler	FS	6-2	196	SO	Ft. Myers (Ft. Myers)	52	Robert Stevenson	OT	6-3	272	SO	Pensacola (Escambia)
4	Steve Gilmer	CB	5-11	185	FR	Tallahassee (Godby)	54	Kevin Adams	ILB	6-1	215	FR	Lake Charles, LA (W. Jefferson)
5	Kenny Felder	QB	6-3	215	FR	Niceville (Niceville)	55	Marvin Jones	ILB	6-2	220	FR	Miami (Northwestern)
6	Grady Ross	OLB	6-0	211	SR	Jacksonville (Lee)	56	Sterling Palmer	OLB	6-7	257	FR	Ft. Lauderdale (St. Thomas Aq.)
7	Eric Tural	WR	6-0	183	SO	Tallahassee (Godby)	57	John Nance	DL	6-2	243	SO	Bartow (Bartow)
8	Corey Sawyer	DB	5-10	160	FR	Key West (Key West)	58	Philip King	ILB	6-2	220	FR	Holly Hill (Mainland)
9	Richie Andrews	KS	5-11	165	SR	Coral Springs (St. Thomas Aq.)	59	Eric Smith	ILB	5-11	210	FR	Live Oak (Suwannee Co.)
10	Corian Freeman	OLB	6-3	221	SR	Jacksonville (Terry Parker)	60	Mike Morris	OG	6-2	277	JR	Miami (Miami Beach)
11	Casey Weldon	QB	6-1	194	JR	Tallahassee (N. FL Christian)	61	Eric Gibbs	OT	6-5	295	SO	Atlanta, GA (Lovett School)
12	Matt Frier	WR	5-10	187	FR	Live Oak (Suwannee Co.)	62	Troy Sanders	DT	6-2	272	SO	Elba, AL (Elba)
13	Mack Knight	CB	6-1	197	FR	Woodbine, GA (Camden Co.)	63	Jason Dillaberry	OT	6-5	272	SO	Orange Park (Orange Park)
14	Brad Johnson	QB	6-6	215	JR	Black Mountain, NC (Owen)	64	Jeff Deremer	C	6-0	250	SO	Port Richey (Ridgewood)
15	Bill Ragans	SS	6-2	206	SR	Live Oak (Suwannee Co.)	65	Hayward Haynes	OG	6-3	278	SR	Bartow (Bartow)
16	Richard Coes	CB	6-0	197	FR	Miami (Hialeah-Miami Lakes)	66	Scott Schilbrack	OT	6-8	288	SR	Lauderhill (Boyd Anderson)
17	Charlie Ward	QB	6-1	189	SO	Thomasville, GA (Central)	67	Kevin Mancini	OT	6-3	272	JR	Brandon (Brandon)
18	John Davis	FS	6-2	205	SO	Pahokee (Pahokee)	68	John Flath	OL	6-4	256	SO	Orlando (Lake Highland)
19	John Wimberly	P	6-2	205	SO	Tampa (King)	69	Patrick McNeil	OG	6-3	275	FR	Palmetto (Manatee)
20	Clyde Allen	TB	5-11	190	FR	Ft. Myers (Ft. Myers)	71	Robert Williams	DT	6-2	270	SR	Miami (Miami Beach)
21	Maurice Pinckney	FB	6-0	209	SO	Ft. Lauderdale (Stranahan)	72	Steve Allen	OT	6-5	285	FR	Orange Park (Orange Park)
22	Edgar Bennett	FB	6-1	222	JR	Jacksonville (Lee)	73	Reggie Dixon	OT	6-2	278	JR	Jacksonville (Ribault)
23	Bryce Abbott	ILB	6-0	215	SO	Tifton, GA (Tift County)	74	Henry Ostaszewski	DT	6-3	260	JR	Boynton Beach (Santaluces)
24	Felix Harris	TB	6-1	206	SO	Lake Placid (Lake Placid)	75	Joe Ostaszewski	NG	6-3	260	JR	Boynton Beach (Santaluces)
26	Errol McCorvey	CB	6-0	183	JR	Pensacola (Escambia)	76	Eric McGill	OG	6-5	253	SO	Walterboro, SC (Calhoun Acad.)
27	Terrell Buckley	CB	5-10	175	SO	Pascagoula, MS (Pascagoula)	78	Johnny Clower	OG	6-4	265	JR	Dade City (Pasco Comp.)
28	Corey Fuller	WR	6-1	190	FR	Tallahassee (Rickards)	79	Gene Houpe	DS	6-3	270	JR	Statesville, NC (Statesville)
29	Lawrence Dawsey	DB	6-1	195	SR	Dothan, AL (Northview)	80	Reggie Johnson	TE	6-2	252	SR	Pensacola (Escambia)
30	Chris Keen	CB	5-10	175	JR	Jefferson, GA (Jefferson)	81	Kevin Knox	WR	6-4	193	FR	Niceville (Niceville)
31	Lavon Brown	FS	5-11	200	SO	Moore Haven (Moore Haven)	82	Brad Lundstrom	OLB	6-4	228	SO	Naples (Lely)
32	Paul Moore	FB	6-1	245	JR	Miami (Killian)	83	Dave Roberts	TE	6-4	238	SR	Griffin, GA (Griffin)
33	Tiger McMillon	TB	5-10	185	FR	Kissimmee (St. Cloud)	84	Warren Hart	TE	6-2	260	FR	Jacksonville (Andrew Jackson)
35	Chris Parker	TB	6-1	221	JR	Jacksonville (Sandalwood)	85	Lonnice Johnson	TE	6-3	220	FR	Miami (Miami Senior)
36	Ken Alexander	ILB	6-3	240	FR	Austin, TX (L.B.J.)	86	Marvin Ferrell	TE	6-6	243	FR	Jacksonville (Raines)
37	Sean Jackson	TB	6-2	220	FR	New Orleans, LA (St. Augustine)	87	Tommy Fagan	OLB	6-5	228	FR	Lamont (Jefferson Co.)
38	David Bassett	SS	5-11	200	SR	Roswell, GA (Lassiter)	88	Kez McCorvey	WR	6-1	180	FR	Gautier, MS (Pascagoula)
39	Ed Clark	ILB	6-3	230	SO	Melbourne (Melbourne)	89	Howard Dinkins	OLB	6-2	220	JR	Jacksonville (Ribault)
40	David Stallworth	ILB	6-2	230	SO	Summerdale, AL (Robertsdale)	90	Scottie Mc Laren	P	6-2	197	SO	Griffin, GA (Griffin)
41	Tommy Henry	CB	6-0	170	SO	DeSoto (DeSoto County)	91	Deondri Clark	DT	6-3	250	SO	Winter Garden (West Orange)
42	Amp Lee	TB	6-0	195	SO	Chipley (Chipley)	93	Chris Cowart	OLB	6-3	215	FR	New Orleans, LA (St. Augustine)
43	Bill Mason	KS	5-10	155	SR	Tallahassee (Lincoln)	94	Todd McIntosh	DT	6-3	255	FR	Richardson, TX (L.U. Berkner)
44	John Wyche	SS	6-2	200	SR	Thomasville, GA (Central)	95	Carl Simpson	DT	6-2	262	SO	Baxley, GA (Appling County)
45	Kirk Carruthers	ILB	6-2	212	JR	East Lansing, MI (E. Lansing)	96	James Chaney	NG	5-11	250	JR	N. Ft. Myers (N. Ft. Myers)
46	Keith Jones	SS	5-10	190	SO	Auburndale (Auburndale)	97	Reggie Freeman	DL	6-3	236	SO	Clewiston (Clewiston)
48	Willie Pauldo	ILB	6-2	211	FR	Oviedo (Oviedo)	99	Anthony Moss	OLB	6-4	240	SR	Miami (Southridge)

FSU Seminole Luggage. Beautiful, Versatile And Available Now!



This versatile nylon luggage set is a must for every true 'Nole. It includes: 46"x23" garment bag, 25"x16" pullman, 20"x11" duffel bag, and 17"x13" attache case. Each embroidered piece has over 15,000 stitches.

The next time you hit the road, you can do it in true Seminole style with the complete set of Florida State University Designer luggage. This special, limited-availability ensemble comes in school colors with university insignia *embroidered* prominently on every piece. And it's available through one of the industry's most reputable companies.

For your personal use or as a graduation, birthday, anniversary or Christmas gift, this set is a must for every garnet-n-gold blooded 'Nole. Best of all, every purchase generates funds for the FSU Foundation. But you must act now, because the luggage sets are sure to go quickly, especially at the low price of only **\$159.95**.

An Ideal Combination For All Your Traveling Needs.

The Seminole luggage set includes garment bag, pullman, carry-on, duffel bag and attache case. It's an ideally matched set for any kind of travel—land, sea or air. Each piece is designed for years of rugged versatile use.

Whether you're traveling overnight or on an extended vacation, you'll have just the right pieces for everything you need to take along. Each one keeps your clothes tidy and organized, even under rough handling.

Order the complete Florida State University Collection today to make sure you don't miss your chances to show the world you're a Seminole.

Yes! Send me the Florida State University Collection Luggage.

\$159.95	Price Per Set	Name _____
6.95	Shipping, Handling & Insurance	Address _____
10.85	Sales Tax (6.5%)	City _____
177.75	Total price per set	State _____ Zip _____
	Quantity _____	Phone _____
	Total _____	

Please enclose your check or money order payable to Concepts Now, Inc. (an FSU Alumnus company). A percentage of these proceeds goes to the FSU Foundation.

Offer subject to availability.
Guaranteed free from manufacturer's defects for 90 days from date of purchase.
An officially licensed collegiate product.

Mail this form and your payment to Concepts Now, Inc.
P.O. Box 1466, Jacksonville, FL 32201.
Please allow 6-8 weeks delivery.

SCORE

With North Florida's leading travel agency



TRAVEL & TOURS

926 N. Monroe St.
904-222-2023
1702 Thomasville Rd.
904-224-7582

114 N. Madison St.
Quincy, Florida
904-627-2023

THE FRESHEST TASTE AROUND

CALL AHEAD FOR BOX-LUNCHES



MUFFINS
FRESH
BAKED
BREADS
DANISH/
DOUGHNUTS
BREAKFAST
CROISSANTS

HEART
HEALTHY
PIZZA
LASAGNA
SALADS
SANDWICHES
SOUPS

HANDCRAFTED BEER BREWED FRESH FROM GRAIN TO GLASS

2136 N. Monroe St.
386-2867

2329 Apalachee Pky.
656-2867

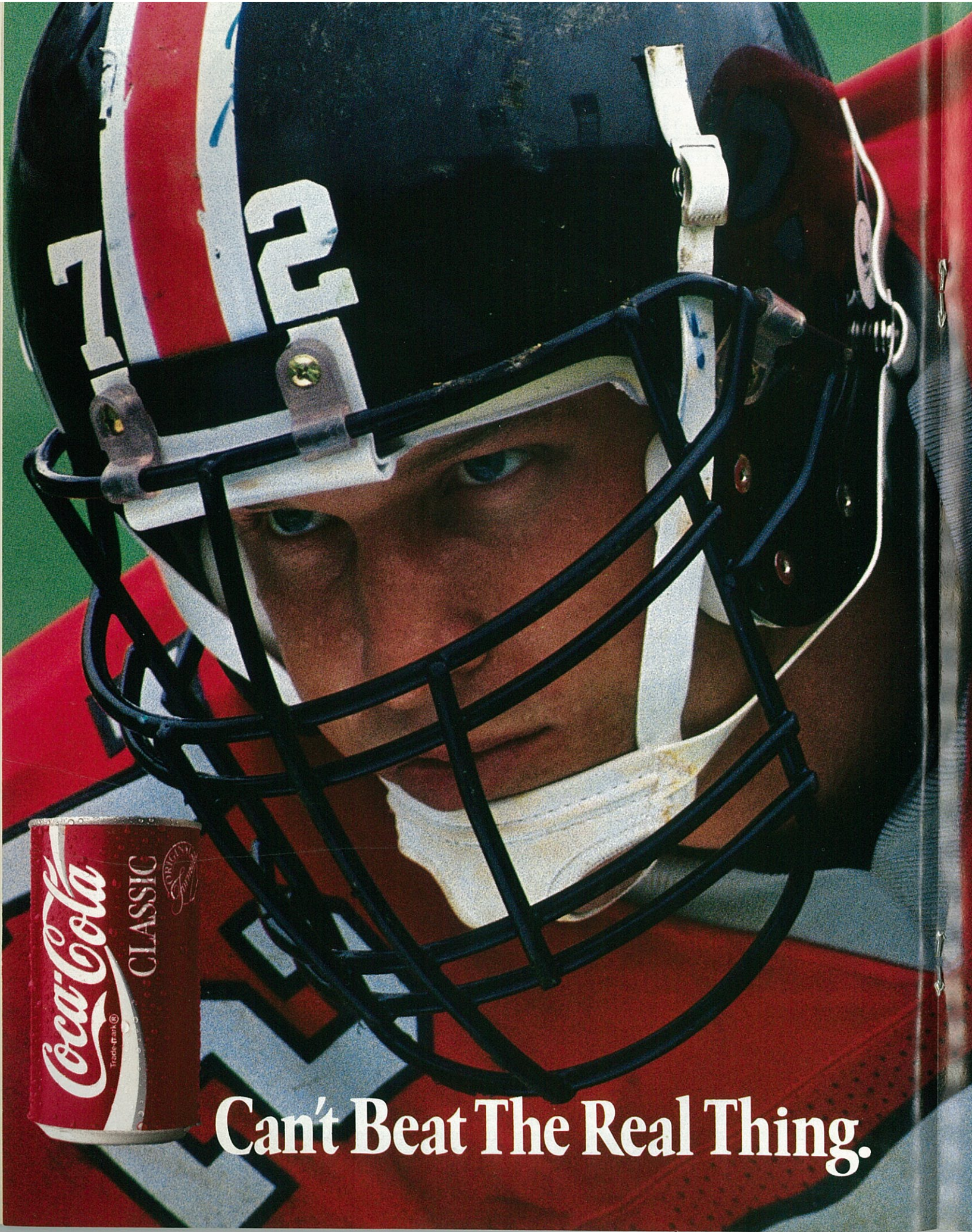

Can't Beat The Real Thing.

When **FLORIDA STATE** Has The Ball

Florida State Offense

SE	12	Matt Frier	5-10	187	Fr.
	1	Shannon Baker	5-10	180	So.
ST	73	Reggie Dixon	6-2	278	Jr.
	68	John Flath	6-4	256	So.
SG	65	Hayward Haynes	6-2	278	Sr.
	63	Jason Dillaberry	6-5	272	So.
C	51	Robbie Baker	6-5	240	So.
	64	Jeff Deremer	6-0	250	So.
TG	60	Mike Morris	6-2	277	Jr.
	52	Robert Stevenson	6-3	272	So.
TT	67	Kevin Mancini	6-3	272	Jr.
	61	Eric Gibbs	6-5	295	So.
TE	80	Reggie Johnson	6-2	252	Sr.
	83	Dave Roberts	6-4	238	Sr.
FL	29	Lawrence Dawsey	6-1	195	Sr.
	81	Kevin Knox	6-4	193	Fr.
QB	14	Brad Johnson	6-6	215	Jr.
	11	Casey Weldon	6-1	194	Jr.
FB	22	Edgar Bennett	6-1	222	Jr.
	32	Paul Moore	6-1	245	Jr.
TB	42	Amp Lee	6-0	195	So.
	24	Felix Harris	6-1	206	So.
OR	37	Sean Jackson	6-2	220	Fr.

Georgia Southern Defense

LE	95	Giff Smith	6-1	230	Sr.
	92	Jack Harris	6-1	219	Sr.
LT	94	Tim Brown	6-3	262	Sr.
	98	Shawn Haralson	6-3	214	So.
NG	90	Pat Parr	6-0	271	Jr.
	60	Curtis Gordon	6-3	256	Jr.
RE	96	Steve Bussolletti	6-4	247	Jr.
	99	Alex Mash	6-0	231	Fr.
WLB	30	Paul Sikkelee	5-11	193	Jr.
	49	Ronald Johnson	5-11	195	So.
MLB	28	Mike West	5-10	209	Sr.
	38	Eugene Hayes	5-10	208	Jr.
SLB	44	Shane Maxwell	6-5	206	Jr.
	46	Darius Dawson	6-1	215	Fr.
WC	19	Rodney Oglesby	5-10	168	Jr.
	15	Gene Scott	5-11	180	Jr.
SS	42	Jim Mutimer	6-1	187	Jr.
	14	Clint Avret	6-0	178	Jr.
FS	10	Mark Giles	6-1	170	Jr.
	27	Brad Almon	5-10	170	Jr.
SC	4	Kevin Whitley	5-10	183	Jr.
	18	Shawn Austin	5-9	172	Fr.

When **GEORGIA SOUTHERN** Has The Ball

Georgia Southern Offense

SE	80	Deryl Belser	6-0	160	Jr.
	84	Terrance Findley	5-10	186	Jr.
LT	72	Danny Smith	6-4	249	Jr.
	75	Curtis Kimbrell	6-0	242	Jr.
LG	69	Miguel Ayoub	6-4	262	Fr.
	54	Kevin Morse	6-0	246	Fr.
C	50	Rusty Parrish	6-3	242	So.
	51	Scott Chafin	6-2	236	Fr.
RG	63	John Wilson	6-2	256	Sr.
	57	Tom Gramiak	5-11	253	Fr.
RT	59	Rex Nottage	6-0	245	So.
	73	Brian Broughton	6-7	291	Sr.
SE	88	Terrance Sorrell	6-2	163	So.
	89	Chuck McClurg	5-10	164	Jr.
QB	11	Raymond Gross	6-0	192	Sr.
	5	Albert Huntley	6-0	217	Jr.
FB	36	Joe Ross	6-1	203	Sr.
	35	Lester Efford	5-8	231	Jr.
SB	25	Darryl Hopkins	5-9	194	Jr.
	29	Herman Gray	5-9	177	So.
SB	24	Karl Miller	6-0	180	Sr.
	26	Alonzo McGhee	6-0	197	Sr.

Florida State Defense

OLB	99	Anthony Moss	6-4	240	Sr.
	56	Sterling Palmer	6-7	257	Fr.
LT	74	Henry Ostaszewski	6-3	260	Jr.
	94	Toddrick McIntosh	6-3	255	Fr.
NG	75	Joe Ostaszewski	6-3	258	Jr.
	96	James Chaney	5-11	250	Jr.
RT	95	Carl Simpson	6-2	262	So.
	62	Troy Sanders	6-2	272	So.
OLB	89	Howard Dinkins	6-2	220	Jr.
	6	Grady Ross	6-0	211	Sr.
SLB	55	Marvin Jones	6-2	220	Fr.
	26	Ken Alexander	6-3	240	Fr.
WLB	45	Kirk Carruthers	6-2	212	Jr.
	23	Bryce Abbott	6-0	215	So.
LCB	26	Errol McCorvey	6-0	183	Jr.
	41	Tommy Henry	6-0	170	So.
SS	15	Bill Ragans	6-2	206	Sr.
	44	John Wyche	6-2	200	Sr.
FS	3	Leon Fowler	6-2	196	So.
	18	John Davis	6-2	205	So.
RCB	27	Terrell Buckley	5-10	175	So.
	28	Corey Fuller	6-1	190	Fr.



TALLAHASSEE BOTTLING COMPANY

©1990 The Coca-Cola Company. "Coca-Cola" and the Dynamic Ribbon device are trademarks of The Coca-Cola Company.



FANTASTIC



Smart Seminole fans know the best place to shop for Seminole sportswear is the FSU University Bookstore. Conveniently located in the newly remodeled Oglesby Union, in the heart of Seminole Territory. The FSU University Bookstore offers value, selection and savings on quality FSU merchandise and apparel. Guaranteed to please even the most enthusiastic Seminole fan.

So, get out there and show your true colors. Help the Seminoles and have a fantastic season in your Official Seminole sportswear. Great for gifts. Mail order, too.

The FSU University Bookstore is open 8 a.m.-7 p.m. Monday through Thursday, 8 a.m.-5 p.m. Friday, 9 a.m.-4 p.m. Saturday. For more information or mail orders call (904) 644-2072.

FSU University Bookstore
The Home Field Advantage



GEORGIA SOUTHERN ROSTER

No.	Name	Pos.	Ht.	Wt.	Yr.	Hometown (HS or JC)	No.	Name	Pos.	Ht.	Wt.	Yr.	Hometown (HS or JC)
1	Donnie Suber	SS	5-8	161	SR	Columbia, S.C. (Spring Valley)	47	Nick Davis	MLB	5-9	205	FR	Griffin (Griffin)
2	Terry Harvin	P	5-10	188	SR	Keystone Heights, Fla. (Keystone Hgts.)	48	Melvin McBride	MLB	5-11	214	JR	Lyons (Toombs Academy)
3	David Cool	PK	5-11	202	JR	Stone Mountain (Stone Mountain)	49	Ronald Johnson	OLB	5-11	195	SO	Hinesville (Bradwell Institute)
4	Kevin Whitley	CB	5-10	183	JR	Decatur (Lakeside)	50	Rusty Parrish	C	6-3	242	SO	Thomasville (Thomasville)
5	Albert Huntley	QB	6-0	217	JR	Atlanta (Douglass)	51	Scott Chafin	C	6-2	236	FR	Moultrie (Colquitt County)
6	Don Norton	P	6-0	202	JR	Coral Springs, Fla. (Coral Springs)	52	Bill Breda	OG	6-1	247	SO	Snellville (Brookwood)
7	Charles Bostick	QB	6-0	174	FR	Thomasville (Thomasville)	53	Donald Wheeler	P	5-11	186	SO	Greensboro (Greene-Taliaferro)
9	Derrick McGrady	QB	5-11	183	SO	Statesboro (Statesboro)	54	Kevin Morse	OG	6-0	246	FR	Athens (Clarke County)
10	Mark Giles	FS	6-1	170	JR	Warner Robins (Northside)	55	Dave Geros	OLB	6-3	212	SO	Kennesaw (North Cobb)
11	Raymond Gross	QB	6-0	192	SR	Midway (Bradwell Institute)	56	Michael Berry	OLB	6-2	216	JR	Atlanta (Harper)
12	McLeonard Baul	QB	5-9	178	FR	Savannah (Tompkins)	57	Tom Gramiak	OT	5-11	253	FR	Statesboro (Statesboro)
13	Mike Dowis	PK	6-1	198	SR	Savannah (Country Day)	58	David Rocco	OLB	6-1	207	FR	Phoenixville, Pa. (Phoenixville)
14	Clint Avret	SS	6-0	178	JR	Jacksonville, Fla. (Bolles)	59	Rex Nottage	OT	6-0	245	SO	Coral Springs, Fla. (Coral Springs)
15	Gene Scott	CB	5-11	180	JR	Gainesville, Fla. (Gainesville)	60	Curtis Gordon	NG	6-3	256	JR	Ellenwood (Stockbridge)
16	Chance Ward	SE	5-9	156	JR	Riverdale (Riverdale)	61	Paul Carroll	MLB	5-11	204	FR	Columbus (Hardaway)
17	Brannon Rice	CB	5-10	170	JR	Elberton (Elbert County)	63	John Wilson	OG	6-2	256	SR	Dublin (Dublin)
18	Shawn Austin	CB	5-9	172	FR	Thomasville (Thomasville)	64	James Baker	OT	6-0	229	SO	Decatur (Lakeside)
19	Rodney Oglesby	CB	5-10	168	JR	Garfield (Swainsboro)	65	Reginald Williams	OG	6-1	278	FR	Augusta (Butler)
20	Brandon Rozzelle	CB	5-10	182	FR	Stone Mountain (Clarkston)	67	Matt Beasley	OT	6-1	227	FR	Bellville (Pinewood)
21	Jason Whitehead	SE	6-0	179	JR	Marietta (Lassiter)	69	Miguel Ayoub	OG	6-4	262	FR	Jacksonville, Fla. (Forrest)
22	Steve Payne	SB	5-11	172	FR	Chatsworth (Murray County)	70	Hal Radford	SN	6-0	212	SR	Lincolnton (Lincoln County)
23	Willando Ficklin	FB	6-2	218	SO	Atlanta (Stone Mountain)	72	Danny Smith	OT	6-4	249	JR	Waycross (Waycross)
24	Karl Miller	SB	6-0	180	SR	College Park (North Clayton)	73	Brian Broughton	OT	6-7	291	SR	Jacksonville, Fla. (White)
25	Darryl Hopkins	SB	5-9	194	JR	Bishop (Oconee County)	75	Curtis Kimbrell	OG	6-0	242	JR	Albany (Riverview Academy)
26	Alonzo McGhee	SB	6-0	197	SR	Perry (Perry)	76	Chris Arnault	SN	5-10	233	SO	Irmo, S.C. (Irmo)
27	Brad Almon	FS	5-10	170	JR	Sylvania (Lowndes County)	77	Michael Morris	DE	6-3	193	FR	Adel (Cook County)
28	Michael West	MLB	5-10	209	SR	Roswell (Roswell)	78	Mike McClure	OG	6-0	231	FR	Conyers (Heritage)
29	Herman Gray	SB	5-9	177	SO	Fairfax, S.C. (Allendale-Fairfax)	79	Tony Byers	DE	6-2	227	SO	Canton (Cherokee County)
30	Paul Sikkelee	OLB	5-11	193	JR	Dalton (Dalton)	80	Deryl Belser	SE	6-0	160	JR	Augusta (Glenn Hills)
31	Tim Townsend	FB	5-10	198	SO	Springfield (Effingham County)	82	Anthony Hayes	SE	6-0	168	FR	Thomasville (Thomasville)
32	Scott Mason	FB	6-0	188	FR	Powder Springs (McEachern)	84	Terrance Findley	SE	5-10	186	JR	Warner Robins (NE Oklahoma A&M)
33	LaRon Gordon	SB	5-9	166	FR	Columbia, S.C. (Spring Valley)	86	Doug Morgan	SE	6-0	170	JR	Springfield (Effingham County)
34	Rufus Mazyck	SB	5-10	188	SO	Swainsboro (Swainsboro)	88	Terrance Sorrell	SE	6-2	163	SO	Salem, N.J. (Salem)
35	Lester Efford	FB	5-8	231	JR	Warner Robins (Warner Robins)	89	Chuck McClurg	SE	5-10	164	JR	Dalton (Dalton)
36	Joe Ross	FB	6-1	203	SR	Augusta (Westside)	90	Patrick Parr	NG	6-0	271	JR	West Point (Troup County)
37	Dave Hatfield	QB	6-0	209	FR	Newark, Ohio (Newark)	91	Pat Hayes	NG	6-4	243	FR	Covington (Piedmont Academy)
38	Eugene Hayes	MLB	5-10	208	JR	Statham (Oconee County)	92	Jack Harris	DE	6-1	219	SR	Miami, Fla. (Southwest)
39	Rick Seaman	FB	5-9	203	FR	Orange Park, Fla. (Orange Park)	93	Corey Clark	NG	6-1	232	FR	Fernandina Beach, Fla. (Fernandina Beach)
40	Scott Glass	MLB	6-2	228	FR	Union Point (Greene-Taliaferro)	94	Tim Brown	DT	6-3	262	SR	Madison (Morgan County)
41	Don Hudson	FS	5-9	175	SO	Warner Robins (Northside)	95	Giff Smith	DE	6-1	230	SR	Mableton (Pebblebrook)
42	Jim Mutimer	SS	6-1	187	JR	Dunwoody (Dunwoody)	96	Steve Bussolletti	DE	6-4	247	JR	Gainesville (Johnson)
43	Bill Thatcher	P	6-1	168	FR	Statesboro (Statesboro)	97	Nick Dereszynski	DE	6-2	219	FR	Cumming (Forsyth County)
44	Shane Maxwell	OLB	6-5	206	JR	Winder (Winder-Barrow)	98	Shawn Haralson	DT	6-3	214	SO	Westminster, Md. (Westminster)
45	Keith Ray	OLB	6-0	185	FR	Hinesville (Bradwell Institute)	99	Alex Mash	NG	6-0	231	FR	Thomasville (Thomasville)
46	Darius Dawson	OLB	6-1	215	FR	Moultrie (Colquitt County)							



Count on us...

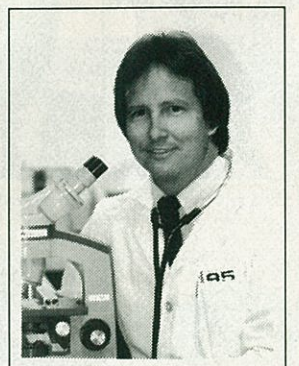

Capital Health Plan
2140 Centerville Place • (904) 386-3161

An affiliate of Blue Cross and Blue Shield of Florida, Inc.



GEORGIA SOUTHERN



Dr. Nicholas L. Henry
President



Dr. David "Bucky" Wagner
Athletic Director



Tim Stowers
Head Coach

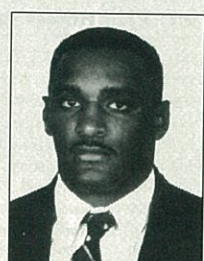

Milton Gore
Slotbacks



Mike Hodges
Offensive Line



Jeff McInerney
Co-Defensive
Coordinator/Linebackers



Jay Russell
Quarterbacks/Fullbacks



David Saunders
Defensive Line

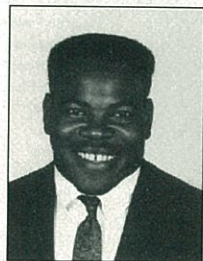

George Smith
Strength/Conditioning

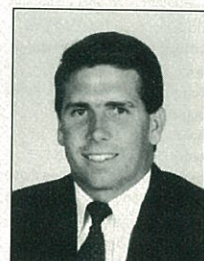

Tommy Spangler
Co-Defensive
Coordinator/Secondary



69 Miguel Ayoub
Fr. OG

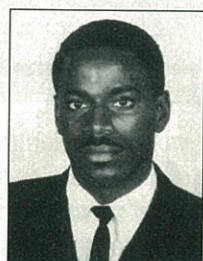

80 Deryl Belser
Jr. SE



56 Michael Berry
Jr. OLB

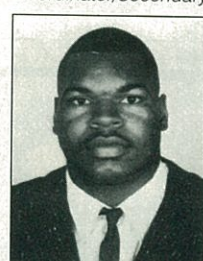

94 Tim Brown
Sr. DT

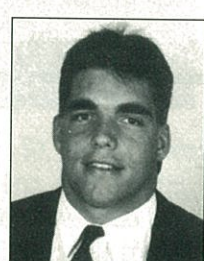

96 Steve Bussolletti
Jr. DE



3 David Cool
Jr. PK



13 Mike Dowis
Sr. PK



35 Lester Efford
Jr. FB



10 Mark Giles
Jr. FS

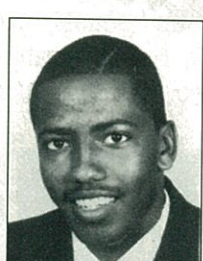

11 Raymond Gross
Sr. QB

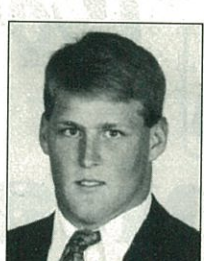

92 Jack Harris
Sr. DE



2 Terry Harvin
Sr. P

EAGLES



25 Darryl Hopkins
Jr. SB



5 Albert Huntley
Jr. QB

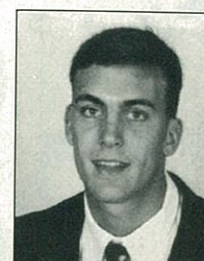

44 Shane Maxwell
Jr. OLB



26 Alonzo McGhee
Sr. SB

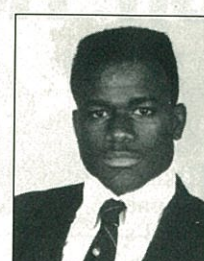

24 Karl Miller
Sr. SB



42 Jim Mutimer
Jr. SS



59 Rex Nottage
So. OT



19 Rodney Oglesby
Jr. CB



90 Patrick Parr
Jr. NG



50 Rusty Parrish
So. C

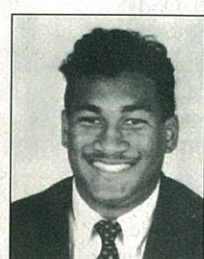

36 Joe Ross
Sr. FB



30 Paul Sikkelee
Jr. OLB



72 Danny Smith
Jr. OT



95 Giff Smith
Sr. DE

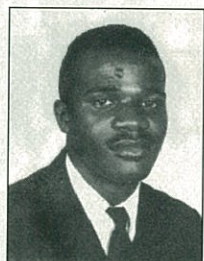

88 Terrance Sorrell
So. SE



28 Michael West
Sr. MLB



4 Kevin Whitley
Jr. CB

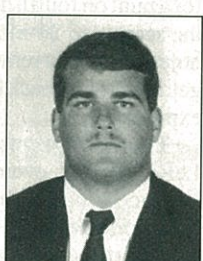

63 John Wilson
Sr. OG

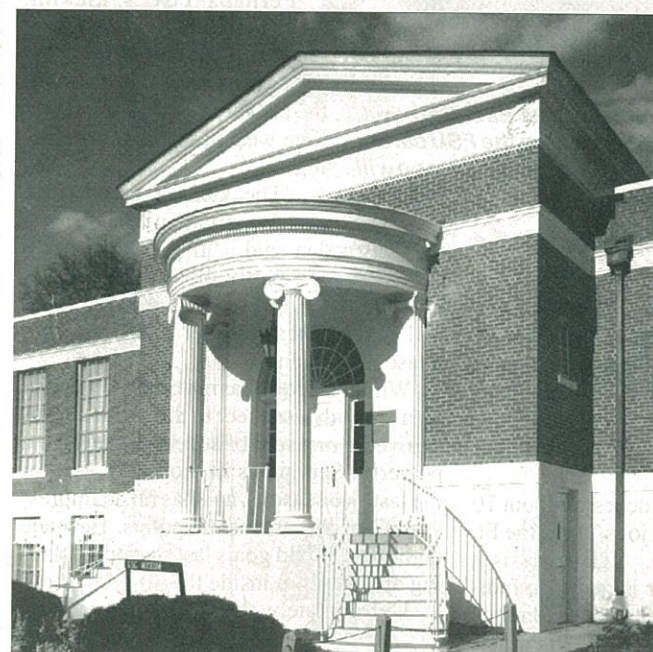

GEORGIA SOUTHERN

FAST FACTS

Location: Statesboro, GA

Enrollment: 12,500

Colors: Blue & White

Conference: Independent

Head Coach: Tim Stowers

1989 GSU Record: 15-0-0

Lettermen Returning/Lost: 43/13

Starters Returning/Lost: 12/10

Next Opponent: Eastern Kentucky



Profile

Andrews Takes Aim on Respect

By Rob Wilson

All you need to know about placekicking revolves around one of college football's most famous moments.

ESPN football guru Beano Cook called it "the greatest play since 'My Fair Lady'" and Bobby Bowden called it "the Puntrooskie".

It's a play every Seminole fan remembers.

Backed up deep in their own territory in the soggy, hostile, environment of Clemson's Death Valley, a frustrated Florida State offense prepared for a punt on fourth down. With the score tied 21-all, the Seminoles had only a remote hope of getting the ball back before time expired.

The snap went to upback LeRoy Butler, eventually, and he raced untouched to the Clemson one-yard line. That's the part most Florida State fans remember.

But what about what happened next? FSU called on the trusty WHAM play and pushed the ball into the end zone for the apparent game-winning score. However, the guys holding the yellow hankies saw something weird and asked the Seminoles to try it again. Sensing trouble, Coach Bowden sent Richie Andrews in to put the nail in Clemson's coffin with a field goal.

Fans were still buzzing about the "rooskie", FSU was still yelling about the phantom call, Danny Ford was still trying to figure out what happened, and Andrews stepped up on a rain-soaked field and hit a 19-yard field goal from a nearly impossible angle. Ball-game.

After the game, Butler, Bowden, Deion Sanders and Sammie Smith were swamped by the media while Andrews dressed alone at his locker.

Such is the life of a placekicker and such has been the career of Florida State's

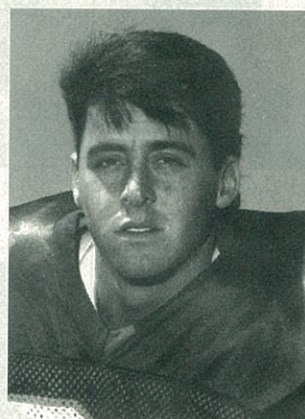

FSU kicking specialist
Richie Andrews

especially over the last two seasons when nagging knee and hip injuries hampered his efforts.

"I really enjoyed my freshman year," Andrews said. "I don't like to use excuses, but injuries took a lot out of me the last two years. I really don't have any individual goals this year, except to bring respect to our kicking game. I'd like for it to be something to be proud of when I leave."

Perhaps FSU's kicking game is a victim of the success of the rest of the team. With a strong offense and defense over the last three years, the Tribe's lone weakness has been kicking.

"The kicking game is so very important in college football," Bowden said. "If you've got two teams that are pretty close, kicking will usually tell the difference. I'll tell you this, it'll get you beat quicker than any other phase of the game."

While Andrews has not been completely pleased with his career to this point, he has enjoyed a measure of success. He led the powerful Seminoles in scoring in each of the last two seasons, and has hit an impressive 97-of-99 career extra points. He made eight-of-13 field goals last season, including all five from inside the 30-yard line.

Unfortunately, the missed kicks are re-

(Continued on page 124)

Richie Andrews.

For most of his career, Andrews has had to listen to questions about the FSU kicking game. While Seminole coaches refer to a "kicking" problem in the 11-man sense (snapper, holder, line and kicker), most fans see only the kicker and whether the ball splits the "sticks", as Andrews calls them.

"A kicker can't be a success without 10 other people doing their jobs," said the Ft. Lauderdale, Fla. native. "The play is a team effort, but a kicker is really an individual in a team sport. It can get lonely."

It has been lonely for Andrews at times,

With nine points in last week's game against East Carolina, Richie Andrews jumped into seventh place on the FSU career scoring list with 139 points. Thirty-five points this season will put Andrews in the FSU top four all-time.

Official Football Signals



NOTE: Signal numbers 25 and 26 are for future expansion.

MINOLTA

TIPS ON SHOOTING SPORTS

BINOCULARS GET YOU RIGHT INTO THE ACTION

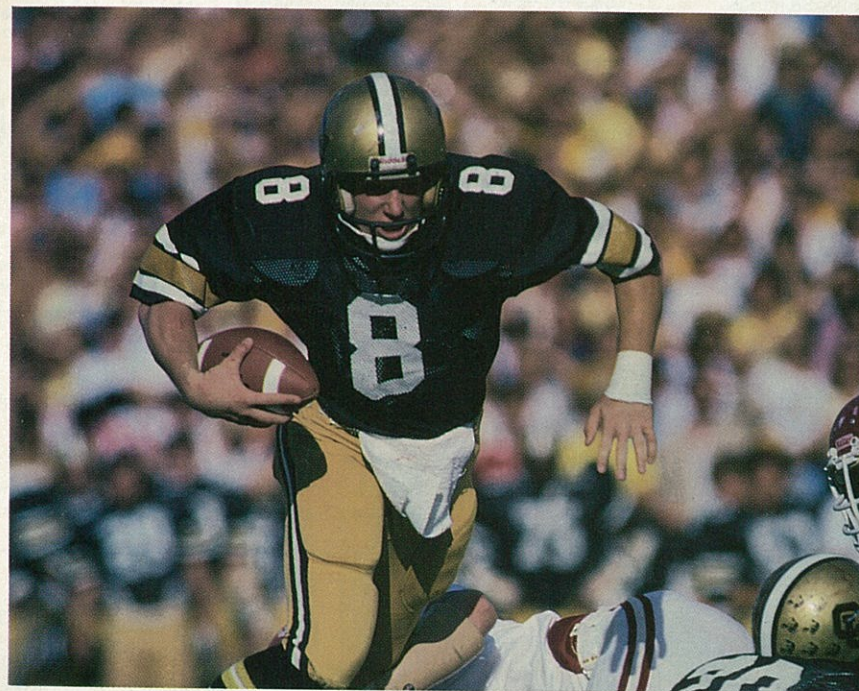

It's nothing short of spectacular to be a part of the high energy and intensity that is sports. You feel the surge of excitement throughout your senses as the action wells up all around you. Your emotions rise. You become one with the event. But is it possible to absorb even more of that energy? To become an even greater part of the intensity?

To turn the spectator into the player—to get him into the game itself—nothing works as well as a fine pair of binoculars. They lift you out of your seat and put you onto the field, with a player's eye view.

Purchasing a good pair of binoculars is a long-term investment. Some can offer 25 year warranties, and many are surprisingly affordable. Selecting the right binoculars is easy. There are just a few things you should know, and

you'll be on your way to a much greater appreciation of sports action.

To begin, you should select a binocular that offers fine optics. Look for multi-coated lenses and BaK4 prisms. These will provide you with sharp, distortion-free images and accurate color rendition throughout the entire viewing area.

Next, you should choose an appropriate magnification. Take a 7 x 35 binocular, for example. The number 7 is the magnification power. This means that the image you'll see will appear 7 times closer. The number 35 refers to the diameter, in millimeters, of the front (objective) lens. Generally, the larger the objective lens, the brighter the image will appear.

For fast-paced sports action, a very high power is not recommended. Because of the great magnification, it's

quite difficult to hold a binocular of 11 power or higher still over a prolonged period. A 7 or 8 power is easily hand held and will provide you with comfortable and ample viewing. If you have steady hands, a 9 or 10 power will work well.

An important consideration is the style of binocular. Do you want the full size standard type? They offer the brightest viewing, and are available in 7 through 10 power. And for even greater versatility, standard zoom binoculars are available in magnifications from 7 to 21. Or do you prefer to travel light? In that case, your best bet would be a compact or pocket model. These also offer excellent viewing and optimum magnifications.

If you're an outdoors person who doesn't mind wet weather, you should consider waterproof binoculars. Many football games are played in rain or snow, and the extra protection and O-ring seals will prevent water damage and let you really enjoy the game.

A popular feature to look for is center-wheel focusing. This highly responsive mechanism will let you zero in on a quarterback fading back to pass, follow the ball down the field, and lock onto the receiver as he executes an over-the-shoulder grab. It's so quick and precise, you'll feel like you're right there! Center wheel focusing is also fast and easy even while wearing gloves.

Two additional features should be considered, especially if you wear glasses. The first is diopter adjustment. This will let you pre-set the binoculars to your own individual requirements. Secondly, roll-back rubber eyecups allow close and comfortable viewing, and will not scratch your lenses.

And finally, the binoculars you choose should have a good feel. Many have a protective rubber coating which provides a sure grip and resists water at the same time.

These few tips will help you select a great pair of binoculars. And once you do, you'll experience the thrill of sports action like never before. The game will become a whole new experience; you'll no longer be a spectator, you'll be a player!

Touch Down On Maui.

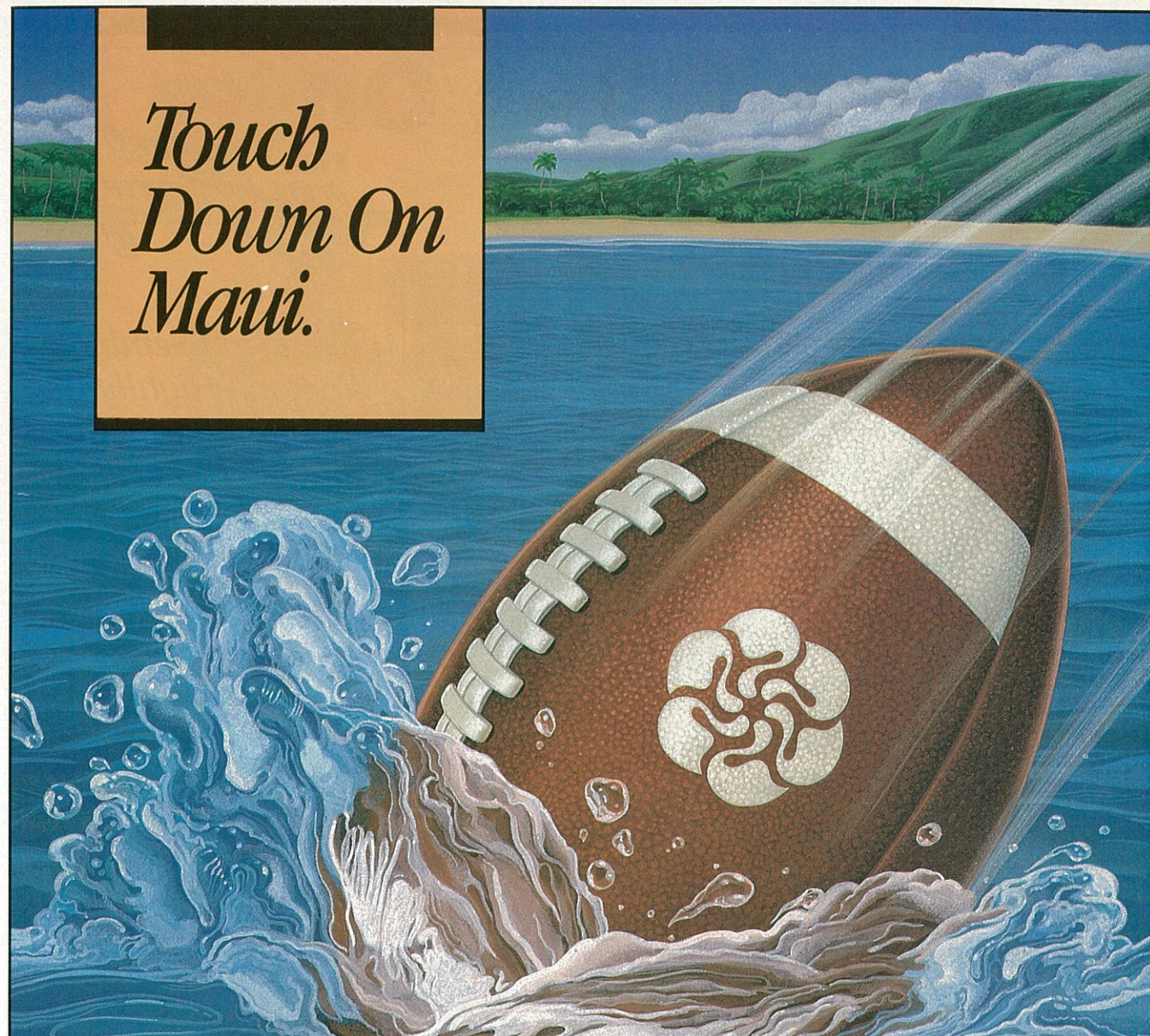

\$149

PER ROOM PER NIGHT

Iridescent South Pacific waves on a sunny, golden beach. Swaying hula dancers with talking hands. Star-drenched nights cooled by gentle island breezes. These are just part of Maui Marriott's all-star lineup on fabulous Kaanapali Beach.

Touch down at the Maui Marriott between now and June 1, 1991, and you'll enjoy paradise at an incredibly low rate. Just \$149 a night for a luxurious mountain/golf room (or upgrade to an oceanview room for only \$50 more a night). And you'll be pampered as only Marriott People know how to do.

For information or reservations, call your travel agent or toll-free (800) 228-9290 and ask for the Maui Marriott Touchdown package.



Maui Marriott

ON KAAPALI BEACH
100 Nohea Kai Drive, Lahaina, Maui, Hawaii 96761, (808) 667-1200

Accommodations subject to availability. Restrictions apply.



Seminoles On Television



Florida State

Relive the excitement of Seminole football each week with head coach Bobby Bowden and Gene Deckerhoff. Get the insight into the plays that worked during the previous week's game along with game-plan strategies. Join Bobby and Gene as they review the game, the great plays and players, and discuss the upcoming opponents.

Again this season, Florida State's number one fan, **Burt Reynolds**, will host "Great Moments in Florida State Football History," with long-time friend and former FSU quarterback Vic Prinzi. It's a

look into the big plays and memorable games of the past. Catch all the excitement of Seminole football on "The Bobby Bowden Show" on **Sundays** this fall on stations throughout Florida.



Featuring Seminole Football Highlights, and Burt Reynolds and Vic Prinzi with 'Great Moments in FSU History.'

1990 STATION LIST

Station	Location	Time
WVEU (IND)	Atlanta	12:30 p.m.
WFTS (FOX)	Tampa/St. Petersburg	9:30 a.m.
WSVN (FOX)	Miami	12:30 p.m.
WFTV (ABC)	Orlando/Daytona Beach	12:30 p.m.
WPBF (ABC)	West Palm Beach	12:30 p.m.
WJKS (ABC)	Jacksonville	Noon
WEAR (ABC)	Pensacola	1:30 p.m.
WFTX (FOX)	Ft. Myers/Naples	11 a.m.
WCTV (CBS)	Tallahassee	Noon
WMBB (ABC)	Panama City	4:30 p.m.
Sunshine Network (Cable)		7:30 p.m. Tues.

* Times subject to change

"The Bobby Bowden Show" is sponsored by the outstanding companies listed below. Your support of these corporate friends of FSU is greatly appreciated.

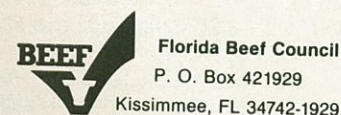
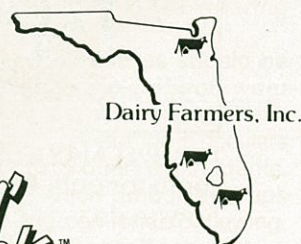

10-K CHOICE OF THE SEMINOLES





Florida State Car Dealers



Les Akers
Wayne Akers Ford
Lake Worth, Fla.



Wayne Akers
Wayne Akers Ford
Lake Worth, Fla.



Joe Ball
Havana Motor Co.
Havana, Fla.

The FSU Athletic Department gratefully acknowledges the automobile dealers and other individuals pictured here who provide courtesy cars to many members of the FSU athletic staff for departmental use.



Ken Ball
Havana Motor Co.
Havana, Fla.



Barbie Birdsong
Braun Motor Car Co.
Tallahassee



Buddy Braun
Braun Motor Car Co.
Tallahassee



Roy Campbell
Roy Campbell
Chevrolet
Thomasville, Ga.



Col. Sam Dyke
Cairo, Ga.



Bob Emmett
Holiday Inn
Thomasville, Ga.



Jeff Foster
Baldwin-Foster Motors
Tallahassee



Mike Futrell
Team Toyota
Tallahassee



Wes Harris
Buick-Pontiac-GMC
Brooksville, Fla.



Richard Higginbotham
Tallahassee Ford
Tallahassee



Rodney Higginbotham
Thomasville Sales Co.
Thomasville, Ga.



Guerry O. Holm
Valdosta, Ga.



Bill Hopkins
Hopkins Pontiac-Olds-
GMC-Subaru, Inc.
Marianna, Fla.



Monroe Lee
Braun Motor Car Co.
Tallahassee

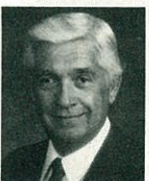

Buzz Leonard
Buzz Leonard Motors
Panama City, Fla.



Warren Lindsey
Warren Lindsey Chrysler-
Plymouth-Dodge, Inc.
Quincy, Fla.



Paul Lokey
Lokey Motor Co.
Clearwater, Fla.



James Marshall
Marshall Volkswagen-
Honda Inc.
Panama City, Fla.



Foster Mason
Blountstown Motors
Blountstown, Fla.



Mina Jo Powell
Express Copy &
Printing
Tallahassee



Jim Robinson
Chevy-Chrysler-
Plymouth-Dodge
Blountstown, Fla.



Clayton Russell
Dodge Country
Tallahassee



Larry Taylor
Courtesy Cars
Tallahassee



Bill Thomas
Bill Thomas Chevrolet
Tallahassee



Bruce Thomas
Thomas Motor Cars
Quincy, Fla.



Howard Thomas
Thomas Motor Cars
Quincy, Fla.



Pete Thorne
Capital Lincoln-
Mercury-Jeep-Eagle
Tallahassee

Not Pictured :

Astro Lincoln-Mercury Saab, Inc., Pensacola, Fla.
Bill Wells Chevrolet-Buick, Inc., Quincy, Fla.
Crapps Motor Co., Inc., Live Oak, Fla.
Havana Auto Sales & Service, Havana, Fla.
Jim Horner, Cairo, Ga.
Lee Pontiac-Olds-GMC-Jeep, Ft. Walton, Fla.
Prestige Motor Car Gallery, Tallahassee
Proctor's GMC, Tallahassee
Proctor's Honda, Tallahassee
Proctor's Pontiac, Tallahassee
River Bend Ford, Bainbridge, Ga.
Roger Holler Chevrolet, Winter Park, Fla.
Ryder Truck Rentals, Tallahassee
Thomasville Honda, Thomasville, Ga.
Used Cars Super Market, Tallahassee

cuckoo. n.
eccentric. S
Crazy; irrat
nut 1. A p
insane, fool

Do you have names for people you
don't understand?

Crazy. Lunatic. Crackpot. Psycho. Nuts. Slurs like these hide our fear of mental illness. Advertisements hawking "insane prices" and "midnight madness sales" merely reflect our scorn. Derogatory language does something else, too. It keeps us from seeing mental illness for what it really is: a distressing medical disease. A disease that afflicts over 35 million Americans.

But the stigma of mental illness keeps most of those afflicted from seeking help. Which is tragic. Because today there's more hope than ever. Medical science understands more about the dynamics of mental illness and has discovered new drugs and better therapies to treat it.

In fact, today, 2 out of 3 people who get help go on to lead productive lives. For an informative booklet about mental illness, contact the American Mental Health Fund.



A Public Service Message

Learn to see the sickness.
American Mental Health Fund
P.O. Box 17700, Washington, DC 20041. Or call, toll-free:
1-800-433-5959

HOW SHARP ARE YOU?

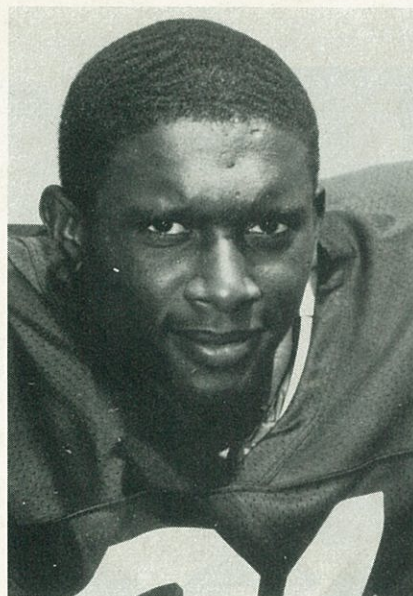

- 1 Who was the first Far West player to win the Heisman Trophy?
- 2 Which Heisman Trophy winner had the nickname "Hopalong?"
- 3 What was the nickname of the 1940 Heisman Trophy winner Tom Harmon?
- 4 Name the Ivy League schools John Heisman played for?
- 5 Name the 1939 Heisman Trophy winner the University of Iowa's home stadium is named after?
- 6 Name the University of Florida player who became the sixth quarterback to win the Heisman Trophy in 1966?

- 7 Which Heisman Trophy winner led the Pac-8 in passing and total offense from 1968-70?
- 8 Who was the first Ohio State player to win the Heisman Trophy?
- 9 Who was the first Georgia player to win the Heisman Trophy?

- 10 Which Yale captains won the Heisman Trophy back-to-back in 1936 and 1937?
- 11 Which organization presents the Heisman Trophy?
- 12 Roger Staubach won the Heisman Trophy in 1963 and later went on to star with the Dallas Cowboys. What college did Staubach attend?
- 13 Andre Ware won the 1989 Heisman Trophy as a junior. Who was the last junior before Ware to win it?
- 14 Who was the last player from Notre Dame to win the Heisman Trophy?

ANSWERS:

(1) Terry Baker of Oregon State in 1962 (2) Howard Cassady of Ohio State (3) "Old 98" (4) Brown (1887-88) and Penn (1889-91) (5) Lyle Kinnick (6) Steve Spurrier (7) Jim Plunkett of Stanford (8) Les Horvath in 1944 (9) Frank Sinkwich in 1942 (10) Clint Frank and Larry Kelley (11) Downtown Athletic Club of New York (12) Navy (13) Barry Sanders (14) Tim Brown

The Sharp Electronics Sports Trivia Quiz

SHARP
FROM SHARP MINDS
COME SHARP PRODUCTS™

NEW WIZARD
SOFTWARE
LETS YOU DO MORE
THAN IS
HUMANLY POSSIBLE.



The Wizard electronic organizer from Sharp never forgets a name. Never misses a date. And makes short work of jobs that it's only human to postpone.

And with a growing library of optional software cards, it handles tasks most people find difficult or impossible.

The Wizard can tell you where to stay in cities you've never visited. It can track your expenses, translate eight languages, and help you manage your money. It can even play games.

There's a PC Link to keep your Wizard in constant touch with IBM® PC-compatible or Macintosh® personal computers.

Yet despite all this power, it's humanly possible to master Wizard software quickly. Because these new programs are as easy to use as The Wizard itself.

To find out where to see Wizard software in action, call 1-800-321-8877.

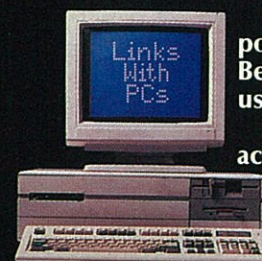

SHARP EXPANDS THE POWER OF THE WIZARD.

SHARP
FROM SHARP MINDS
COME SHARP PRODUCTS™

© 1990 Sharp Electronics Corporation



Tallahassee

Florida with a Southern Accent

Between the tailgate parties and touchdowns, take time to stay and see Tallahassee — Florida with a Southern accent. Best known as Florida's capital, it is full of natural treasures from plantations and panthers to magnolias and mastodons.

Described more than 20 years ago as "The Other Florida" with its deep-rooted history, rolling

hills, canopy roads of moss-draped oaks, cool climate and Southern-style hospitality, it is a Florida even many Seminole fans have not seen.

Tallahassee touts a menagerie of sights, including one of the world's deepest freshwater springs, site of America's first Christmas, a wildlife habitat, Capitol buildings, fascinating museums of history, sprawling plantations, highly-acclaimed fishing and hunting adventures and an award-winning vineyard. Spirited area festivals and events range from celebrations of Tallahassee's spectacular spring and a genuine rattlesnake round-up to sensational Seminole sports. The adventures stretch from the history of downtown to the charm of down-home.

Enjoy a free city tour on the nostalgic Old Town Trolley as it breezes through the past spotlighting the restored Adams Street Commons and numerous other historical downtown stops. The Capitol buildings epitomize Tallahassee's Southern pride and determination. The 22nd floor of the New Capitol provides a panoramic view of the Southern city. Below, in the shade of giant live oaks, proudly stands the Old Capitol, restored to its 1902 appearance. Across from the capitol complex are the twin granite towers of the new Vietnam Memorial and the blue stone Union Bank, Florida's oldest surviving financial institution.

Tallahassee's link with the past is evidenced by the recently unearthed 1539 winter encampment of Spanish explorer Hernando de Soto, site of the first Christmas celebration in America. Travel back through time continues as visitors stand in the shadow of a 12,000 year-old American Mastodon at the Museum of Florida History.

Other sightseeing favorites include jungle cruises at Wakulla Springs, site of many "Tarzan" movies; high-spirited fun at Lafayette Vineyards; the 55-acre natural animal habitat and 1880s farm of the Tallahassee Junior Museum; the masterpiece of floral architecture at Alfred B. Maclay State Gardens; Bradley's Country Store; and The Columns, Tallahassee's oldest home and Chamber of Commerce.

Outdoor enthusiasts enjoy a slew of adventures including boating and fishing on area lakes, rivers, ponds and the Gulf — just 30 minutes away. Dense forests offer an abundance of prize-winning game.

A sport of sorts, shopping at two large malls and several specialty centers offers "play options" ranging from popular chain stores to curiosity and antiques shops.

Cultural interests are sparked by highly-acclaimed museums and galleries; univer-

sity and civic orchestras, ballet and theater; annual lectures; and contemporary entertainment at the 14,000-seat Tallahassee-Leon County Civic Center.

From luxury to economy, accommodations are plentiful and affordable. Tallahassee also serves up a scrumptious selection of taste tantalizing restaurants. Tickling taste buds are specialties ranging from homemade country sausage to fresh seafood sensations from the Gulf.

Tallahassee is a collaboration of power-play politics and classical character entwined with a twist of Southern beauty and charm. Tallahassee is Florida with a Southern accent. Start your tour at the new Visitors Center at the corner of College Avenue and Duval Street. Or, request visitor information by calling the Tallahassee Area Convention and Visitors Bureau at (800) 628-2866 or (904) 681-9200. ■

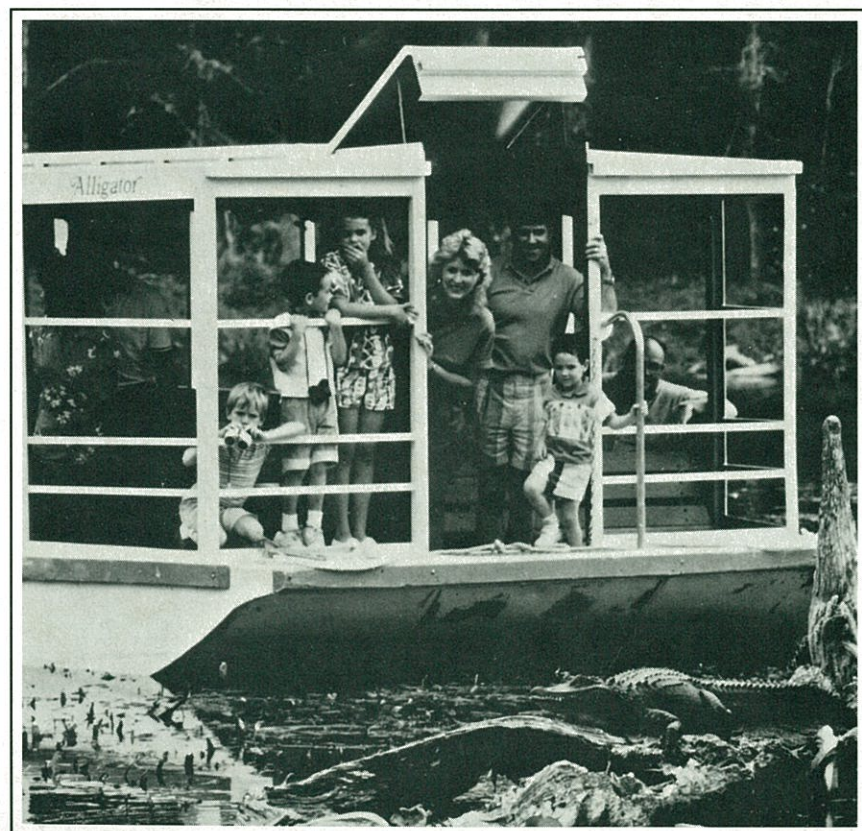

Jungle cruises are just one of the many exciting outdoor activities found in and around Tallahassee.





Doak Campbell Stadium

Stadium

The "Home of the Seminoles," Doak Campbell Stadium, will be transformed once again into the hottest spot in Tallahassee six times this fall when Florida State plays host to some of the nation's top college football teams. Doak Campbell is already known as home field to one of college football's elite, the Florida State University Seminoles.

As Florida State has grown into one of the nation's top football programs, Doak Campbell Stadium has grown right along with it. Since 1976, when Head Coach Bobby Bowden arrived to give new life to the football program, Doak Campbell has grown by over 20,000 seats.

Last year saw a record season for attendance in Tallahassee, as FSU sold more season tickets than ever before to start the year. And the fans turned out, too, for the best home schedule in Seminole history. In its six home games, Florida State attracted 368,186 fans for an average of 61,365 per game, despite the fact that the stadium capacity is listed as 60,519. That broke the previous average high of 57,305 which was set in 1986.

In 1989, Florida State recorded five of its top 10 crowds of all time, including two of the top three. On Oct. 21, 1989, FSU broke its single game attendance record when 62,711 fans crowded into Doak Campbell to see Florida State defeat Auburn, 22-14. One week later, the third-largest crowd in Seminole history (62,602) watched Florida State defeat Miami, 24-10. During the year, the sixth, seventh and ninth largest crowds in school history were on hand for games against Clemson, South Carolina and Tulane, respectively.

Eight of Florida State's Top 20 crowds of all time saw the Seminoles play in the last two seasons. The attendance boom is expected to continue in 1990 as SEC power Louisiana State makes its first ever visit to Florida State, along with East Carolina, Georgia Southern, Virginia Tech, Cincinnati and Florida. Season ticket sales continue at a brisk pace as huge crowds at Doak Campbell become a Seminole tradition.

On Oct. 7, 1950, just three years after FSU fielded its first football team, the Seminoles and the Randolph Macon Yellowjackets played the first game at

"Doak." A then-record crowd of 9,676 watched the game under temporary lights as Florida State won 40-7.

Seven expansions over the last 40 years have added over 45,000 seats to the stadium. The original capacity of 15,000 in 1950 soon grew to 19,000 four years later, and to 25,000 in 1961. During the Bill Peterson era (1960-70), the stadium was expanded to seat 40,500 and it remained at that capacity for the next 14 years. Between 1978 and 1982, there were three more additions. The final expansion was completed in 1985, giving Doak Campbell its present capacity of 60,519.

Named for Doak S. Campbell, the first president of Florida State University, the garnet and gold steel structure sits adjacent to the five-year-old Moore Athletic Center on the outskirts of campus. The stadium's gold seats rise out of a Bermuda grass turf, enclosing the field except at the end zones where additional stands accommodate overflow crowds. A long-range plan has the stadium encased in a classroom office building with skyboxes overlooking the field and the end zones bowed in to create a horseshoe-like effect.

In the spring of 1988, a prescription athletic turf (PAT) system was installed to alleviate drainage problems. The PAT consists of underground pumps which allow water to quickly drain from the field, allowing a deeper root system in the natural turf. The \$350,000 surface is the same turf installed in stadiums like Joe Robbie in Miami and Soldier Field in Chicago.

The press box rises above the west stands to accommodate an ever-increasing group of media which regularly covers FSU football. It includes seating for close to 100 writers, as well as broadcast booths for radio and television. A catwalk extends



from the press box to allow working space for television cameras.

In 1982, a skybox was erected over the east stands to provide a comfortable viewing area for the Seminole Boosters, Inc. The plush box seats over 200 in its main section while six loge boxes are on another level.

A large scoreboard sits above the south end zone where it provides the latest information to Seminole fans. One of the top scoreboards in the nation, it features a computerized message center that updates offensive and defensive statistics throughout the game, as well as giving out information and spurring on the crowd. Flanking the scoreboard is one of the symbols of Florida State football, a neon spear that registers crowd noise.

Doak Campbell Stadium has also become a favorite of the national television networks who have made the trip to Tallahassee numerous times since Bowden became head coach.

Throughout FSU's football history, the expansion and improvements to Doak Campbell Stadium have mirrored the improvements in the football program under Bobby Bowden. As Florida State's football fortunes have risen, so too has the quality of FSU's facility as it becomes a showcase for great collegiate football. ■

Campbell Stadium's Top 20 Crowds

No.	Att.	Year	Opponent	FSU	OPP	No.	Att.	Year	Opponent	FSU	OPP
1.	62,711	1989	Auburn	22	14	11.	60,103	1986	Southern Miss	49	13
2.	62,693	1988	Florida	52	17	12.	59,109	1988	Georgia Southern	28	10
3.	62,602	1989	Miami	24	10	13.	58,930	1984	Florida	17	27
4.	62,561	1987	Miami	25	26	14.	57,671	1984	Auburn	41	42
5.	62,307	1986	Florida	13	17	15.	57,611	1986	North Carolina	10	10
6.	61,897	1989	Clemson	23	34	16.	57,511	1989	Memphis State	57	20
7.	61,852	1989	South Carolina	35	10	17.	57,369	1982	Florida	10	13
8.	61,757	1988	Michigan State	30	7	18.	57,333	1983	Miami	16	17
9.	61,613	1989	Tulane	59	9	19.	57,135	1985	Kansas	24	20
10.	61,250	1985	Miami	27	35	20.	56,892	1984	Temple	44	27



A good leather coat should have two arms and fifty feet.

In this world, there are many things that can be mass-produced.

But not a coat like this.

Not a coat that requires over fifty feet of the finest calfskin available anywhere on earth. Calfskin so perfect it can be tanned as is with vegetable oils.

Never painted or color corrected.

Not a coat whose every square inch has undergone the most expensive, most effective waterproofing known to man. A process in which we flood the leather with a special waterproof compound while it is being tanned in the drum, not afterwards.

This is the only technique that insures total penetration of the waterproofing agent. The only technique good enough for a garment that bears our name.

Not a coat whose comfort seems to increase the more you put it under the

stress of active use. Because of the extra feet of calfskin, the extra hours of tailoring we spend opening up the back and shoulder dimensions. Adding features such as two-piece underarm gussets to maximize your freedom of movement.

And certainly not a coat whose detailing is so meticulous that every zipper is milled and tumbled smooth so as to not injure the leather, every button is genuine horn or brass, and every button-hole is both calfskin bound and clean-finished with stitching inside and out.

In leather coats that lack this latter feature, shreds of lining will begin to emerge in a matter of months. But Timberland designers do not think in terms of months. They take a longer view of product longevity. Setting their sights on

a decade or two. Or more.

There is a method to our madness, and it is perfectly clear. We will do anything for the extra comfort and confidence of our customers.

Confidence, for example, that getting caught in a sudden downpour won't spoil your day or your valuable calfskin investment. Confidence that on the night your buddy spills a beer on your sleeve, you'll need to do nothing more than find a little water and a sponge.

The way we see it, consumer confidence is as hard to come by, in this age of shoddy products, as the world's highest quality calfskin.

Like our leather coats and jackets, it can't be mass-produced.



Boots, shoes, clothing, wind, water, earth and sky.



Stadium Information

Stadium

RESTROOMS

Restrooms are located on the concourse and ground levels in both the east and west stands.

FIRST AID

The First Aid Station is located at the southwest corner of the stadium. The station is operated by the Tallahassee Chapter of the American Red Cross. A nurse is on duty at all times and emergency service is available. There will be a charge for ambulance service if transportation is required from the stadium to the hospital.

LOST CHILDREN

Lost children should report to the Police Station in the stadium's southeast corner or to the First Aid Station for assistance in locating their parents.

CONCESSIONS

Concessions are available from vendors in the stands as well as from concession stands under the east and west concourses.

PUBLIC TELEPHONES

Public telephones are located on the ground levels of both the east and west stands.

PUBLIC ADDRESS

Announcements will be made only in cases of emergency.

ALCOHOLIC BEVERAGES

Alcoholic beverages are prohibited in Campbell Stadium. Violators will be asked to leave the stadium.

FIELD REGULATIONS

Regulations prohibit unauthorized persons on the playing field before, during and after the game. Please exit the stadium by the ramp and section exits.

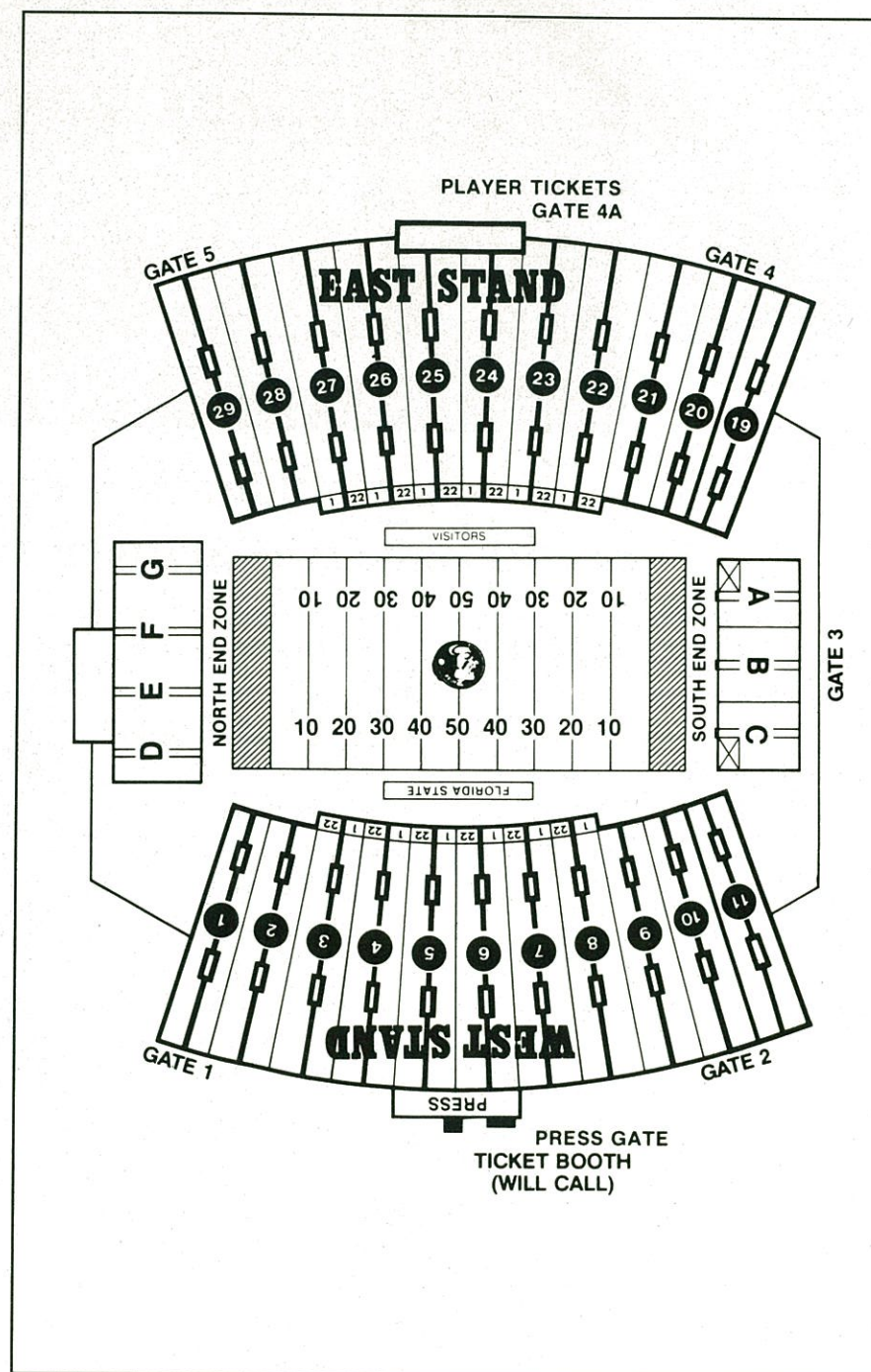

WHEELCHAIRS

Wheelchair areas are located at the front of Aisle 9 in the stadium's west stands and Aisle 28 in the stadium's east stands.

LOST AND FOUND

Items may be turned in or claimed at the Police Station, which is in the stadium's southeast corner.

HEALTHPLAN SOUTHEAST MEANS NEVER HAVING TO WORRY ABOUT YOUR HEALTHCARE.

Healthplan Southeast is about as close as you can come to carefree healthcare. Because Healthplan Southeast is an HMO, you never pay a deductible or fill out bothersome claim forms. Routine physicals are covered. And you get a huge selection of Tallahassee's most respected doctors to choose from. You see the doctor in the privacy of his or her own office, and you have the confidence of knowing that this is the plan that so many physicians have selected. If you've been considering improving your health coverage, ask your employer about Healthplan Southeast. Join the thousands of other members who never have to worry about their healthcare.



**HEALTHPLAN
SOUTHEAST**

The doctors make the difference.

3375-I Capital Circle, N.E.
Tallahassee, FL 32308
(904) 385-0100

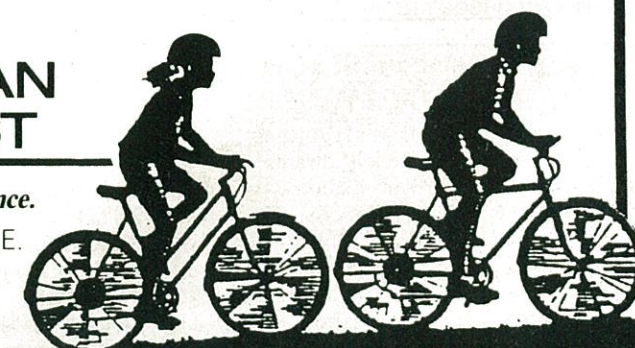



Behind the Scenes



1990 Florida State Football Student Managers

Front Row (L to R): Randy Winton, Jeff Jackson, Rick Cottrell. Back Row (L to R): Dave Delegal, Steve Masterman-Smith, Brandon Parish. Not Pictured: Dave Quinney, Trey Berry, Mike Martello, Shane Shepard.



1990 Florida State Football Trainers

Front Row (L to R): Paul Reynolds, Mike Van Huss, Randy Oravetz (Head Trainer), Shane Burroughs, Jack Marucci (Assistant Trainer). Back Row (L to R): Dave Perkins, Chris Carmody, Dave Kindy, Brian Winsett, Paul Harker. Not Pictured: Doug Bartelt, Bill Cook.

1990 Florida State Garnet & Gold Girls

Lillie Alexandre
Robin Boyd
Felicia Brunson
Patty Butler
Christine Cabral
Shannon Clark
Susan Clark
Erika Clymer
Katie Collins
Dee Dee Corey
Diane Corey

Diane Corso
Dawn D'Albenas
Becky Edwards
Amy Galloway
Chris Geissler
Kim Gilmore
Leanne Gilmore
Amy Grason
Lisa Hardy
Whitney Hewitt
Kristen High

Sandra Hill
Leigh Hudgins
Beth Kemmer
Tonya King
Erika Lewis
Sharon Line
Jennifer Lovejoy
Terri Mason
Leenette McMillian
Kara Miller
Pam Miller

Carolyn Morizzo
Stephanie Moya
Leslie Murdock
Kaycee Owen
Kristian Russell
Tonya Sampson
Beverly Sellers
Kimberly Sharkey
Jeannie Sheddian
Jennifer Shelton
Erica Smith

Theresa Smith
Michelle Stiles
Julia Summers
Sheri Sutton
Evelyn Taylor
Marchina Tolbert
Wendy Towson
Tresa Trimmer
Lori Ann Walsingham
Charla Wilkinson
Kathleen Young

LEADING THE NATION IN YARDS PER CARRY.



You've got the tickets, the team and all the right gear—picnic baskets and coolers, stadium blankets and more. Success is assured—if you can win on the road.

"Vanagon, get in there."

Excellent call. Volkswagen Vanagon is America's most spacious minivan—with more cubic yards of carrying capacity than the competition.

Vanagon has 34% more passenger and cargo capacity than Plymouth Voyager. And 32% more than Chevy Astro.

In fact, Vanagon seats seven and still offers three times more behind-the-rear-seat storage than Dodge Caravan.

"All right Vanagon, find some daylight."

Vanagon is shorter than a midsize station wagon so

it gets in to some pretty tight places. And with power rack-and-pinion steering and four-wheel independent suspension, Vanagon gets out of some tight spots, too.

Handling like this contributes to Fahrvergnügen—the rewarding and distinctly European experience of driving a Volkswagen.

Prices start at \$14,080* And Vanagon Carat (shown above) includes air conditioning, automatic transmission, power windows and locks, and much more for just \$18,670*.

"Sure, I can put you in touch with Vanagon's agent."

For more information on America's most spacious minivan, call 1-800-444-VWUS.

Or better yet, see your Volkswagen dealer and schedule a tryout today.



FAHRVERGNÜGEN. IT'S WHAT MAKES A CAR A VOLKSWAGEN.

Seatbelts save lives.
Don't drink and drive.

© 1990 Volkswagen

*M.S.R.P. excludes options, tax, registration, destination charges, and dealer prep.

F L O R I D A

BOARD OF REGENTS

Joan Ruffier
Orlando
1985-1990



Cecil B. Keene
St. Petersburg
1987-1993



J. Clint Brown
Tampa
1988-1993

Carolyn K. Roberts
Ocala
1989-1994



Charles B. Edwards
Fort Myers
1987-1993



Alec P. Courtelis
Miami
1988-1993



Robert A. Dressler
Fort Lauderdale
1987-1992

Betty Castor
ex officio
Tallahassee
1987-1990



Charles B. Reed
Chancellor



Pat N. Groner
Pensacola
1987-1992

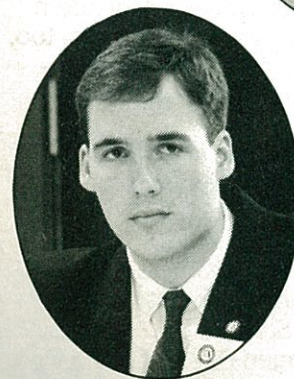

Jeffrey B. Smerage
Tallahassee
1989-1990



Thomas F. Petway, III
Jacksonville
1989-1994



Perla Hantman
Miami
1990-1995

DuBose Ausley
Tallahassee
1978-1991



© 1990 AT&T



This season, AT&T brings you the best long distance completions anywhere.

Once again we're proudly sponsoring TV coverage of both NCAA and NFL football. So sit back and enjoy. Some great completions are coming your way this season from AT&T.

 **AT&T**
The right choice.



Seminole Sweepstakes

Nº 03018

**Before
During
& After**
(The Game...)



The Gang's at
O'TOOLE'S
★ RESTAURANT & BAR ★

Good Friends. Closer Than You Think.
Just Minutes From Doak Campbell Stadium
2020 West Pensacola
In the Westwood Plaza - 4 Doors Down From Publix
904-574-8255

"CJ's" Calico Jack's
Seafood House and Oyster Bar
2745 Capital Cr. N.E.
385-NOLE
Open Daily
10:30 a.m.



Join Us Weekly For Pre & Post
Game Parties • Show Your Ticket
Stub For A Free Soft Drink Or
Cocktail

- Big Screen Plus 6 T.V.'s •
- Daily Specials & Happy Hours •

Call Ahead For Take-Out

We're Simply the Best

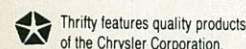

For worldwide reservations call
1-800-FOR-CARS™ (1-800-367-2277).



Competitive Rates
Free Pick-Up & Drop-Off Service
At Your Home or Office
576-7878
Latest Model Cars Always

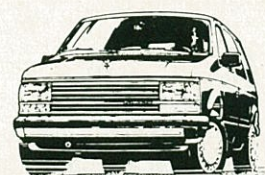

Thrifty
Car Rental

**Feeling a
Touch Down?**



OPEN 7 DAYS
Urgent Care • Family Practice
On-The-Job Injuries

Patients First

YOUR NEIGHBORHOOD MEDICAL CENTER

1160 Apalachee Parkway • Just East of the Capitol • 878-8843
3258 North Monroe • Across from Sam's Warehouse • 562-2010
Hours: 8 a.m.-8 p.m. Mon.-Fri., 9 a.m.-6 p.m. Sat. and Sun.

Listen for your Seminole Sweepstakes number and win!

Seminole Sweepstakes is your opportunity to win gifts and prizes at many fine Tallahassee establishments. Twice per game (once each half) the public address announcer will call out a lucky Seminole Sweepstakes number. If the number announced matches the number listed on the preceding page, you are a winner! To claim your prize, contact Terry Hume the week after the game at (904) 644-1091.

Prizes include gift certificates from the fine establishments featured on these pages. No purchase is necessary to play the Seminole Sweepstakes contest. You may pick up a lucky number at the Athletic Ticket Office in Moore Athletic Center on Friday prior to home games. Florida State athletic department employees and their families are not eligible.

THE GRAND FINALE

"The Best
in Steamed
Seafood
and Veggies!"

WEEKEND SPECIALS
20¢ Shrimp
2 for 1 Drinks
Live Entertainment
Two Big Screen TVs
Game Day Hours:
12 (noon)-4:00 a.m.

**654 West Tennessee Street
599-9358**

**SUPPORTING
THE SEMINOLES
ON TO ANOTHER
WINNING SEASON!**



ON YOUR WAY

- GAS
- CANDY
- BEVERAGES
- SANDWICHES

AND ALL YOUR
VICTORY PARTY SUPPLIES!

WE ACCEPT MASTERCARD, VISA, AND DISCOVER

**SETTING THE
STANDARDS FOR
EXCELLENCE**

Red Lobster

Tailgate Platters Ready in 30 Minutes
Eat In - Carry Out

2583 N. Monroe

385-1136

THE HOME ADVANTAGE



MENTION THIS AD FOR
25% DISCOUNT ON
ACCESSORIES & GIFTS



PLANNED FURNISHINGS
A DECORATING RESOURCE CENTER

1180 Apalachee Parkway • Mon.-Sat. 10-6, Sun. 12-4 • 878-0206



Presidents Club

University

Thomas C. Antoine
Arthur I. & Martha O. Appleton
Edith-Marie Appleton
Dr. & Mrs. Howard G. Armstrong
Mrs. Sara Connell Arnette
Admiral & Mrs. Phil Ashler
Mr. Donald W. Ashley
Ask Mr. Foster The Travel Center
Associated Industries of Florida
Astro Travel & Tours, Inc.
Mr. Robert L. Atkins
Mr. & Mrs. Michael A. Atter
Mr. DuBose Ausley
Ausley Law Firm
AT&T
Mrs. Evelyn Badcock Baber
Mr. & Mrs. Kenneth G. Bacheller
Mr. & Mrs. Earl Bacon
Mrs. Kathryn Smith Ballard
Mr. & Mrs. Fred W. Baggett
Mr. & Mrs. Robert L. Baker
Mr. E. G. Banks
Mr. Gerald F. Banks
Mr. Phil Barco
James R. & Carol A. Barkett
Mr. & Mrs. John A. Barley
Mrs. Ann W. Barnes
Barnett Fronczak Architects
Ms. Joanne F. Barone
Mr. Thomas A. Barron
Mr. & Mrs. Fernando Barzana
Mr. Jeffrey W. Bass
Robert & Ruth Bass
Mr. & Mrs. Burt Bassett
Mr. & Mrs. Warren W. Baucum
Mr. Milton Bauguess
MR. John Baumann
Mr. & Mrs. Larry H. Beaty
Joseph Beckham
Mr. Robert C. Bednar
Mr. Douglas N. Behrman
Mr. & Mrs. J.C. Belin
Mr. & Mrs. Gene Bell
William G. & Budd L. Bell
Dr. & Mrs. Raymond E. Bellamy
Larry & Joyce Beltz
Dr. & Mrs. Louis W. Bender
Dr. & Mrs. Charles E. Benedict
Mr. & Mrs. Richard A. Benn
MR. C. Michael Benston
Mr. Richard E. Benton
Mr. & Mrs. Thomas P. Berlinger
Mr. H. Robert Berry, Sr.
Dr. Clara Virginia Bert
Dr. Michael H. Bertino
Robert Berto
Dr. & Mrs. Frantisek S. Bilek
Mr. William M. Bishop
Bill's Bookstore
Mr. Richard N. Bitner
Dr. & Mrs. Homer A. Black
Dr. & Mrs. Carl Blackwell
Mr. Gary D. Bliss
Mr. John Boan
Barbara S. Boettcher

Mr. & Mrs. A. Russell Bobo
Mr. & Mrs. H. Glenn Boggs II
Mr. & Mrs. Robert Bone
Mr. & Mrs. James M. Bookout
Mr. N. Richard Boutin
Mr. & Mrs. Robert C. Bowden
Mr. Irving H. Bowen
Mrs. Judith Coryell-Bowen
Boyd Brothers, Inc.
Mr. James R. Crabtree
Mr. & Mrs. Joseph R. Boyd
Dr. & Mrs. Wilbur H. Boyd II
Mr. Michael D. Boykin
Mr. David H. Brand
Mr. W.C. "Bud" Branson
Dr. & Mrs. Ron C. Braswell
Stanley & Linda Brazell
Mr. Gregory Breitenbeck
John B. Brennan & Paula
Barbour-Brennan
Mr. & Mrs. Rod M. Brim, Sr.
Loris R. & Margaret C. Bristol
Mr. & Mrs. Charles R. Brock
Mr. Harold A. Brock, Jr.
Mr. & Mrs. Robert C. Brooks
Mr. Berton (Bert) L. Brown
Mr. & Mrs. Gene D. Brown
Janis R. Brown
Mr. & Mrs. Ronald Brown
Mr. & Mrs. Stephen T. Brown
Dr. Stewart L. Brown
Philip A. Browning, Jr.
Mr. Doug Bruce
Charles A. Bruning
Mr. & Mrs. J. Shepard Bryan, Jr.
Mr. Jeffrey C. Bryan
Mr. Jack B. Burgess, Jr.
Mr. Stephen T. Burgess
Mr. & Mrs. Jesse W. Burt
John W. Bussey, III
Michael R. & Kim L. Butler
William F. Butler
Mr. William S. Byers, Sr.
Bobby & Bonnie Byrd
Steven C. Byrd Enterprises, Inc.
Mr. Malcolm R. Cairns
Mr. Robert W. Calcutt
Dr. Charles H. Calhoun III
Mr. Robert Camp
Mr. Doak S. Campbell III
Mrs. Mary R. Campbell
Nick & Dee Carbone
Mr. & Mrs. Robert (Rick) H. Carey
Judge & Mrs. Vassar Carlton
Mr. F. Wilson Carraway, Jr.
Mr. & Mrs. Henry Carson
Mr. & Mrs. Gray I. Cartee
Mrs. Kitte H. Carter
Mr. Matthew M. Carter, II
Stephen M. Caruso
Mr. David B. Cash, Jr.
Mr. Ken W. Cashin
Mr. Marshall B. Cassidy, Jr.
Mr. Robert E. Caton
Dr. & Mrs. Stephen E. Celec
Central Heating Consultants, Inc.
Mr. & Mrs. Rodrigo L. Chamberlain
Mr. & Mrs. John P. Chambers
Mr. & Mrs. Thad J. Chason
Mr. & Mrs. J. Harold Chastain
Dr. Mae Knight Clark
Mr. Ronald E. Clark
Dr. Thomas D. Clark, Jr. & Mary L. Clark
Mr. Van J. Clark
Mr. & Mrs. Merritt R. Clements, Jr.
Mr. Davis S. Clifford
Charles F. Cnude & Susan H. Cnude
Mr. & Mrs. David K. Coburn
Robert & Mendy Coker
Mr. Tim Cole
Mr. & Mrs. Hume F. Coleman
Governor & Mrs. LeRoy Collins
Mr. Lewis F. Collins, Jr.
Mr. Kenneth L. Connor
Mark A. Connor
Mr. Mike Conway
Mr. Monroe A. Coogler, Jr.

Mr. Ralph L. Cook
Mr. Jerry H. Cooley
Mr. & Mrs. Manuel Corral
Nicholas & Ann Cotroneo
Dr. & Mrs. C. Raymond Cottrell
Drs. James & Marie Cowart
Mr. & Mrs. L. Thomas Cox, Jr.
Mrs. Lois Cox
Mr. James R. Crabtree
Mr. James M. Crews
Dr. & Mrs. James E. Croft
Dr. & Mrs. Jeffrey W. Crooms
Grace E. & Alton W. Cross, Jr.
Dale & Ellen Cross
Mr. James J. Cross
Jon R. & Lisa D. Crump
Richard H. Cullifer
P.S. Huddleston
Culpepper Construction Company
Mr. & Mrs. William O. Cullom
Rev. Lynwood O. Cumbie
Mr. John P. Cundy
Mr. Thomas C. Cundy
Mr. & Mrs. John H. Curry
Lawrence N. Curtin
MR. Marvin R. Cutson
Dr. Eugene H. Czajkoski
Mrs. Rosalind D. Czajkoski
Talbot "Sandy" D'Alemberte
Mr. Philip D'Annunzio
Mr. J. Carol Dadisman
Mr. & Mrs. C. Ernest Daffin
Mr. Wallace F. Dale
Mr. & Mrs. H. Ray Daley, Jr.
Jon & Beverly Dalton
Mr. T. Pat Daniels
Mr. William H. Dansby
Elvin & Ruth Dantin
Don & Brita Darling
Mr. & Mrs. Leonard S. Darsey
Mr. Clifford D. Davenport
Mrs. Jeanette P. Davenport
Dr. & Mrs. Gene L. Davidson
Mr. & Mrs. Bertram H. Davis
Mr. George P. Davis
Mr. Harry Douglas Davis
Dr. J.W. Richard Davis
Mr. William C. Davis
Donald D. Dawn
Mr. & Mrs. Christopher de Treville
Mr. Robert C. Dean
Mr. & Mrs. Stanley Dean
Mr. & Mrs. Kent C. Deeb
Mr. Gerald DeGood
DeHaven-Brett Equities, Inc.
Dr. & Mrs. Thomas E. DeLopez
Delta Airlines
Mr. Mark A. Demont
Ms. Stella E. Densmore
Mr. & Mrs. Bryan M. Desloge
Dr. & Mrs. Michael Devine
Salvador Diaz-Verson, Jr.
Mr. George T. Dickert
T. Stanton & Sue Dietrich
Mr. Anthony J. DiFilippo, Jr.
Mrs. Margit W. Dirac
Barry & Nancy Diskin

Mr. Carl J. Domino
Mr. & Mrs. Douglas Donn
Mr. Thomas W. Donovan
Dr. Charles M. Dorn
Mr. Frank Dorsey
Mr. James M. Doss
Douglas M. Croley, Inc.
Mr. Robert C. Doughty
Bob & Diane Douglas
Mr. W. Dexter Douglas
Mrs. Wanda O. Dove
Mr. Fred O. Drake, Jr.
Dean & Mrs. Jerry L. Draper
Mr. J. Everett Drew
Mr. Randal H. Drew
Mr. Ted Drum
Mr. & Mrs. William I. DuBey
Mrs. Margaret Lynn Duggar
Mr. & Mrs. David W. Dunbar
Chuck & Carolyn Duncan
Mr. Wallace (Wally) Dunn II
Ken & Mary Durham
William H. Durham, Jr.
Mr. Jeffrey W. Durkee
Mr. J.M. Duvall
Dr. & Mrs. Thomas R. Dye
Mr. Joseph Dyke
Michael A. & Diane S. Eakin
Mr. Ray Eddy
Mr. & Mrs. John H. Eden, Jr.
Mr. & Mrs. Mark A. Eden
Mr. Fred H. Edenfield, Jr.
Mr. Vernon G. Edgar, Jr.
Nelle Loyless Edmunds
Dr. & Mrs. Steve Edwards, Jr.
Justice & Mrs. Raymond Ehrlich
Richard B. Eide
Mr. Loren L. Elder
Electronic Data Systems Corporation
Mr. & Mrs. Gordon Elferdink
Dr. Paul R. Elliott
Miss Mildred L. Emptage
Mr. & Mrs. Colin English, Jr.
Mr. Les Epperson
Dr. Anne Marie Erdman
Donald R. & Janice K. Esposito
Mr. & Mrs. Steven L. Evans
Dr. Norman F. Fain, Jr.
Judge & Mrs. Crockett Farnell
Mr. Howell Ferguson
Samuel L. & Jeannie Ferguson
Dr. & Mrs. Edward A. Fernald
Mr. Ramiro A. Fernandez
David B. Ferrill
Dr. Nancy Smith Fichter
Mr. & Mrs. Michael M. Fields
Dr. Mary D. Findley
Mr. & Mrs. James B. Finigan
Mrs. Louise Hecht Finklestein
First Union National Bank
Mr. Dennis Fitzgerald
Mr. Raymond A. Fleites, Jr.
Mr. Adrian C. Fletcher
Lisa A. & Bradford A. Fletcher
Dr. & Mrs. T. Bert Fletcher, Jr.
Florida Power & Light
Florida Society of Association Executives

Drs. Claude & Daisy Flory
Foley & Lardner
Mr. & Mrs. C. David Fonvielle III
Mr. & Mrs. Kirk A. Ford
Mr. & Mrs. Timothy A. Fortunas
Mrs. Frank H. Fowler
Mr. Howard S. Frank
Mary Murphy Freedlund
Mrs. Mary F. Friedman
Mr. Nicholas R. Friedman
Mr. John W. Frost II
Dr. Fanchon Felice Funk
Mr. & Mrs. Michael Futrell
Mr. Jeffrey A. Gabor
Mr. Billy G. Gadd
Robert M. & Harriet T. Gage
Mrs. Elizabeth E. Ganaway
John J. Gangloff
Dr. & Mrs. J. L. "Jack" Gant
Mr. Gregory W. Gardner
Mr. & Mrs. William H. Gardner
Mr. Jeffrey D. Gargiulo
Mr. & Mrs. Ben R. Garvin
Mr. Gordon D. Gaster
Mr. & Mrs. B. Kenneth Gatlin
The Gathering
Mr. & Mrs. William T. Gaupin
Mr. & Mrs. John Anthony Gehrm II
General Dynamics
Mr. & Mrs. Richard J. Gerrity
Lisa Giannella
Mrs. Ann T. Gibson
Vince Gibson
Dr. W. Gerry Gilmer
Mr. & Mrs. James A. Giroux
Ms. Virginia A. Glass
Dean & Mrs. Robert Glidden
Mr. & Mrs. Griff Godfrey, Jr.
Mr. Donald M. Goff
Dr. Harry Goldman
Mr. Jay B. Goldman
Mr. Thomas O. Goldsworthy
Mr. & Mrs. Ralph R. Gonzalez
Mr. Steve Goodfellow
Philip Bret Gorman
Mr. & Mrs. Donald E. Grant
Dr. Paulina Granville-Price
Mr. & Mrs. John Green, Jr.
Wylie & Robyn Green
Mr. Arnold L. Greenfield
Ms. Cathy S. Griffin
Mr. James C. "Buddy" Griffin
William D. & Carla T. Griffin
Mr. & Mrs. L.L. "Ish" Grogan
Dr. Freddie L. Groomes
Dr. & Mrs. H. Finn Groover, Jr.
Jane S. Grosslight
Mr. & Mrs. Dave Groves
Mr. Paul A. Guariglia
Mr. Roger Guillaume, Jr.
Haff-Daugherty Graphics, Inc.
Mr. Wm. Andrew Haggard
Mr. & Mrs. Walter E. Haley
Charles D. & Sue D. Hall
Mr. Michael W. Halloran
Mrs. Winifred Hansen Hamilton
Mr. S. Thomas Hamilton, Jr.
Mrs. Kingsley W. Hamilton
Mr. Richard N. Hamlin
Sheryl Handler
John & Julie Hansen
Mr. & Mrs. G. Jack Hardy
Mr. John P. Hartlee III
Dr. & Mrs. George M. Harper
Bruce & Anne Harrell
Mr. & Mrs. Harry C. Harrell
Mr. & Mrs. Jimmy W. Harell
Mr. S. Phil Harris
Dr. & Mrs. Thomas J. Harrison
Mr. & Mrs. Kenneth R. Hart
Mr. William L. Harvey
Mr. Leonard C. Hassell
Mr. & Mrs. Chris Haughee
Thomas & Catherine Hawkins
Ms. Laura Rogers Hayes
Mr. Roy Hayes
Mr. Herschel Hayo, Jr.
Mrs. Patricia C. Hayward
Mr. & Mrs. Christian Headley

Mr. & Mrs. James J. Heagerty
Mr. David Hecht
The Helingers, Kristie, Jim Jr., Mike & Robby
Mr. Arthur E. Hempel, Jr.
Mr. Dearl L. Hemphill
Mrs. Norejane and Andrew Hendrickson
Mr. Robert J. Henninger, Jr.
Mrs. Arthur Joe Henry, Jr.
Roy C. & Laura Lee Herndon
Mr. Daniel Hicks
Dr. & Mrs. Joe Hiett
Marilyn & Cantey Higdon
Mr. & Mrs. Charles K. Hill
Mr. J. Harvey Hill, Sr.
Mr. & Mrs. Louis Hill
Ronald D. Hill
Mark & Nan C. Hillis
Mr. & Mrs. Donald C. Hilsmer
Mr. Walter K. Himelsbaugh
Mr. T. Michael Hines
Cliff & Lee Hinkle
Robert L. & Marylou B. Hinkle
Dr. & Mrs. Jaako Hintikka
Mr. & Mrs. Richard D. Hissam
Dr. & Mrs. B.J. Hodge
Mr. & Mrs. Madison Hodges
Mr. & Mrs. Harold H. Hoffman
Mr. & Mrs. Dilmus Hogan
Mr. & Mrs. J. Wayne Hogan
Mr. & Mrs. Patrick W. Hogan
Mr. & Mrs. Roger W. Holler, Jr.
Mr. A.B. Hopkins, Jr.
Colonel Edwin F. Hornbrook
Donald D. & Annabel V. Horward
Mrs. Joseph E. Hosford
Captain Laurie H. Hosford
Dr. Wiley L. Housewright
Mr. & Mrs. Donald W. Howell
Mr. N. Douglas Hoy, Jr.
Mr. Robert L. Hudson
Mr. Sherrill Hudson
Huey, Guilday, Kuersteiner & Tucker P.A.
Mr. & Mrs. Howard C. Huff
Mr. & Mrs. John Richard Hugli, Jr.
Mr. Evan B. Hume
Jeanette L. Humphress
Mr. Tom N. Humphress, Sr.
Mrs. Gilbert W. Humphrey
Philip G. Hunt
Mr. & Mrs. Marshall B. Hunt
Mr. James B. Hutchinson
Mr. & Mrs. Cecil W. Ingram
Mr. & Mrs. Edward J. Isaacs
Mrs. Robert Isleib
Mr. & Mrs. Nelson A. Italiano
Margaret Harwick Jacks
Jacksonville Seminole Boosters
Mr. Joseph W. Jacobs
Mr. & Mrs. Charles F. James III
Herman & JoAnn James
Mr. & Mrs. Ray P. Jefferies
Judge James & Dr. Betty Lou Joanos
Mr. & Mrs. Jerry W. Johns
Dr. & Mrs. Russell H. Johnson
Mr. Albert C. Johnson
C. Elton & Tracey Johnson
Craig R. Johnson
Mr. & Mrs. Davis M. Johnson
Dr. Eric H. Johnson
Mr. J. Emory Johnson
Dr. & Mrs. Robert M. Johnson
Dr. & Mrs. Robert P. Johnson
Willie Le Hall Johnson
Mr. Donald M. Jones, Jr.
Mr. Franklin C. Jones, Jr.
Dr. G. Pierce Jones, III
Mr. James B. Jones
Mr. & Mrs. Robert Jones
Mr. W. Keith Jones
Mr. Floyd D. Jordan, Jr.
Bill and Susan Jordan
Mr. Lawrence Jordan
& Ms. Ruthe White
Mr. James R. Kackley
Mr. Steven E. Kaiser
Mr. Chris J. Kalfas

Florida State's oldest and most prestigious academic donor club is The Presidents Club. It was established in 1977 to focus attention upon the critical importance of the academic assistance provided by alumni and friends of the University. The generous gifts of alumni and friends have supplied the resources for a margin of excellence at Florida State. The success of The Presidents Club concept is evident when one realizes that this organization, which began with 80 members, now has grown to over 900 individuals dedicated to the academic excellence of Florida State University.

We would like to thank all of our members for their continued support of The Presidents Club and Florida State University.

For more information about The Presidents Club, please contact The FSU Foundation, at 644-6000.

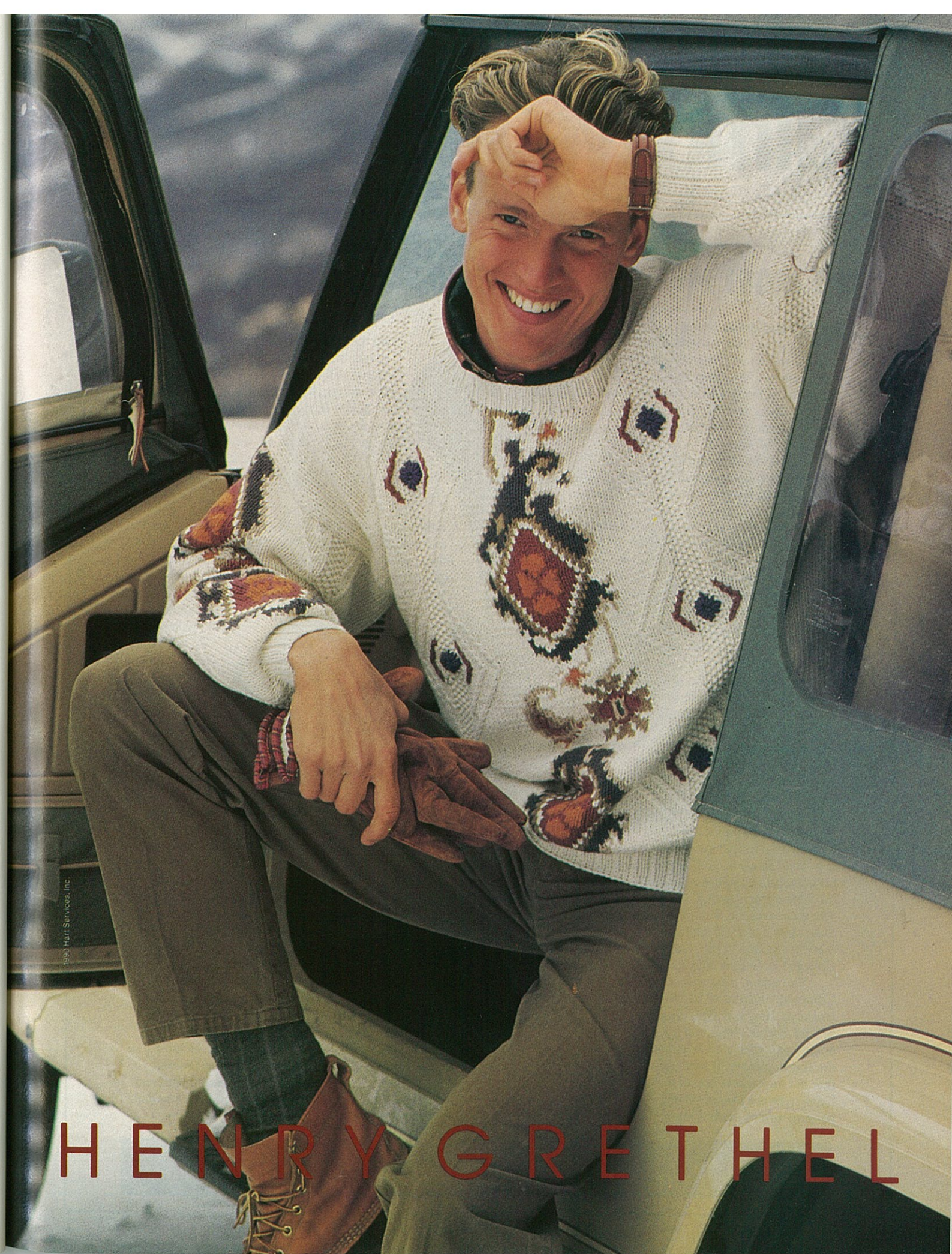

HENRY GRETHEL

Palmolive® Softest Hands

A Six-Part Series Saluting College Football's Greatest Receivers

THE MOST MEMORABLE CATCHES IN COLLEGE HISTORY

By Bert Randolph Sugar

Breathes there a football fan with soul so dead he cannot remember that magic afternoon in 1984 when Boston College quarterback Doug Flutie, with the clock about to strike twelve, engineered an unbelievable comeback on national TV against the University of Miami?

Soon to be Heisman Trophy winner Flutie, who had seen his team fall behind Miami's do-or-die offense only seconds before, stood at midfield and threw the ball skyward with more genuflection than genius, hoping against hope that his favorite receiver, end Gerard Phelan, would somehow, someway, somewhere find his "Hail Mary" pass. The ball headed downfield, threading its way in a seeing-eye manner over and around several Miami defenders who were reaching for it with the delicious expectations of a weekly clerk reaching for his pay envelope. Amazingly, Phelan managed to get to the ball and cradle it in his soft hands for a thrilling 47-45 B.C. victory.

But as unbelievable as Flutie's throw and Phelan's catch were, it was but one of several times that the Gods of football have allowed a strong-arm quarterback and a soft-handed receiver to turn the impossible into the possible.

Until Flutie's "Hail Mary," the greatest comeback in college football history had also come on a last-ditch pass. The game was the Notre Dame-Ohio State classic of 1935, called by many historians "The Greatest College Game Ever Played."

The game, played at Columbus in front of 81,000 rabid Buckeye fans, saw Ohio State, behind Gomer Jones and his giant teammates, take a 13-0 lead into the fourth quarter. It was then that the impossible began to happen. Notre Dame, on the passing arm of Andy Pilney

and the soft hands of Wayne Millner, struck twice, bringing the score to 13-12, Notre Dame still on the short end. With less than one minute to go, Pilney dropped back to pass again. Seeing no receiver open, he tucked the ball under his arm and raced 32 yards down to the State 19-yard-line, there to run into a wall of Ohio State tacklers. When the dust had settled and the bodies untangled, Pilney lay on the gridiron, motionless.

As Pilney was removed from the field in an ambulance, the Notre Dame cheering section went into a deathly silence. Surely, the Notre Dame chances were so dead now you could wrap crepe around them. Or so the reasoning went. But then, onto the field came the reserve quarterback with the improbable name of

Bill Shakespeare.

With time for but one more play, Shakespeare called the play and broke from the huddle. Was there 19 yards in his reserve arm?

Shakespeare faded back, looking for a receiver in the open field. While his blockers shifted far to the right, drawing the Ohio State defenders with them, over on the left side of the field, so alone he could count the house, stood end Wayne Millner.

Finally, after what seemed like an eternity, Shakespeare spotted Millner, by now in the end zone pointing like a dog that sees a pheasant, and let fly. Millner reached up and grabbed it as the Notre Dame rooters let out a deafening roar. For, as Millner grabbed the ball Notre Dame had pulled off one of the greatest comebacks in the history of collegiate football.

Flutie and Phelan, Shakespeare and Millner. With great arms and soft hands, miracles can happen. And did.

Palmolive® Softens Hands While You Do Dishes

Pretty-up YOUR KITCHEN
WITH PALMOLIVE® DISHWASHING LIQUID

INTRODUCING

PALMOLIVE'S DECORATOR COLLECTION
CHOOSE FROM SIX DESIGNS



BUD LIGHT
BEER

Everything else is just a light.®

Presidents Club

- Dr. & Mrs. Stuart M. Kaminsky
J. Lester & Mary Carol Kaney
Mr. & Mrs. Jonathan D. Kaney, Jr.
Dr. Krishnamurthy Karamcheti
Dr. Sally P. Kariath
Dr. Michael Kasha
Dr. & Mrs. Roger Kaufman
Mr. & Mrs. James T. Kearce
Mr. & Mrs. Louis P. Kellenberger, Jr.
Mr. Terrace P. Kelley
Mr. Patrick Kelly
Mr. and Mrs. R. James Kelly, Jr.
Dr. & Mrs. Kirby W. Kemper
Mrs. Donald Kerr &
Jessie Lovano-Kerr
Mr. & Mrs. Robert G. Kerrigan
Mr. & Mrs. Timothy J. Kerwin
Mr. & Mrs. John Marshall Kest
Mr. James S. Kidder
Mr. James S. Kimbrell
Dr. Robert B. Kimmel, Sr.
Samuel J. & Carolyn K. King
Mrs. Edward H. Kingsbury
Mr. & Mrs. James E. Kirk, Jr.
Mr. John William Kirkland
Mr. Nicholas Kissel
Mr. Thomas J. Knox, Jr.
Mr. & Mrs. Maury Kolchakian
Mr. & Mrs. Charles J. Kovaleski
Mr. & Mrs. H. Frederick Kreimer
Mr. & Mrs. David C. Kresge
Anjaneyulu & Kumari Krothapalli
J. D. Boone Kuersteiner
Mr. William Kundrat, Jr.
Sheldon F. & Alice K. Kurtz
R. C. & Kathleen T. Lacher
Mr. M. A. "Chip" LaBorde
Mr. & Mrs. Ronald C. LaFace
Mrs. Joyce H. Laidlaw
Mr. & Mrs. Paul W. Lambert
Mr. & Mrs. Herbert P. LaMee
Mr. Harry Landrum
Mr. & Mrs. G. Timothy Laney
Mr. & Mrs. A. Lawton Langford
Mr. G. Robertson Langford
Mr. & Mrs. George R. Langford, Sr.
Mr. & Mrs. M. Bruce Langford
Mr. & Mrs. Paul Langston
Mr. & Mrs. Russell H. Langstroth
Dean Robert Lathrop
Dr. Dante Laudadio
Thomas & Norma G. Lauder
Dean Gil Lazier
Mrs. Sallie Leach
Mr. Stephen P. Leach
Ms. Jean Lee
Mr. Robert C. Lee
Mr. & Mrs. Ryals E. Lee, Sr.
Dr. & Mrs. Jay W. Leek
Mr. & Mrs. Earl T. Leonard, Jr.
Mr. & Mrs. Raleigh C. Leonard
Mr. William F. Leonard
Mr. Fred G. Levin
Mr. & Mrs. B. Cheever Lewis
Dr. & Mrs. John R. Lewis
Dr. Claude C. Lilly III
Mr. R. Kent Lilly
Mr. Joseph A. Lindsay
Dr. & Mrs. W. Fred Lindsay
Mr. & Mrs. John P. Linstroth
Mr. Domenick R. Lioce
Mr. Robert Locklin
Mr. Claude E. Locklin, Jr.
Constance & Bruce Long
Mrs. Marcia Deeb Long
Sydney Ernest Lovelace
Mrs. Esther P. Lowry
Mr. John C. Lowry
Jerry & Marge Lundquist
Dr. Angela M. Lupo-Anderson
Larry & Anne Lyerly
Mr. Boyd E. Lyon, Sr.
Mr. Emory Lyons
Lake & Susan Lytal
Mr. Craig P. MacKenzie
Mrs. John A. Madigan
Dr. Clifford K. Madsen
Henry E. Madsen
Mr. Norman D. Madsen
Mr. Ernie L. Magaha, Jr.
Dr. Charlotte Maguire
Barbara & John Mahoney
Mr. Kevin Patrick Mahoney
Loretta A. Malandro
Mr. & Mrs. Michael C. Mallardi
- Mr. Michael John Malwitz
Mrs. Robert & Elizabeth Mann
Richard S. Mann
Dr. & Mrs. Herbert C. Mantooth
Michael J. Manuel
Mrs. Linda J. Maples
Mr. Gerald H. Marchand
Mr. Michael J. Markowski
J. W. Marriott, Jr.
Dr. & Mrs. Burton Marsh
John David Marshall
Dr. Robert Marshall
Ms. Henree Martin
John H. Martin
Dr. Patricia Yancey Martin
Mr. & Mrs. Wesley W. Martin, Jr.
Mr. William A. Martin
Dr. Paul H. Masoner
Mr. & Mrs. Harry W. Massey
Mr. & Mrs. William W. Massey II
Mr. Walter T. Massey, Jr.
Timothy & Donna Matherly
Mr. Paul M. May
Mr. Philip W. May
Mr. & Mrs. Lamar Cliff Mayfield, Jr.
Mr. Donald C. Maynard
Lt. Col. Oliver S. McAfee
Dr. Linda Lopez McAlister
Colonel C. D. McAllister
Mr. & Mrs. Charles M. McAllister
Mr. James McAuliffe, Jr.
Mr. Seals McCarty
Dr. & Mrs. Stephen D. McClellan
Mrs. Sandra Carter McClure
Mr. & Mrs. Richard P. McCook
Judge & Mrs. Guyte P. McCord, Jr.
Mr. Jerry McDaniel, Jr.
Parker & Ruth McDonald
Mrs. Ellen Whiteside McDonnell
Mr. & Mrs. Robin R. McEachin
Mrs. Joseph McEwen
Mr. James A. McGrath
Mr. H. Bruce McIver
Mr. & Mrs. Bill McKemie
McKenzie Tank Lines, Inc.
Mr. & Mrs. W. Guy McKenzie, Sr.
Mr. James L. McKeown, Sr.
Mr. Alfred A. McKethan
Mr. Benjamin A. McKnight III
Mr. & Mrs. Leslie A. McLean II
Mr. & Mrs. Amos R. McMullian
Mr. John McNally, Jr.
Mr. Y. C. McNease
Allan & Judy McPeak
Mr. David Meehan
Mr. Harry S. Meisel
Mr. & Mrs. Tim Mele
Dr. & Mrs. E. K. Mellon
Mr. & Mrs. James H. Melton
J. Daniel Mensch & Ivey D. Mensch
Messer Vickers Caparelo
French & Madsen
James & Elsa Meyer
Mr. Rudolph W. Meyer
Judge & Mrs. D. L. Middlebrooks
Mr. David J. Middleton
Charlotte H. Midyette
Mr. & Mrs. Payne H. Midyette, Jr.
Mr. & Mrs. Bob Miles
Mr. Robert A. Miles
Mr. & Mrs. James A. Mille
Ms. Jaye Claire Miller
Mr. John S. Miller
Ken & Cindy Miller
Mr. Robert Paul Miller
Mr. Robert W. Miller III
Mr. William B. Milliken
Mr. & Mrs. James P. Millinor, Jr.
Mr. & Mrs. Kenneth S. Mills
Selby Allen Mills & Thomas J. Mills
Charlie & Dorothy Minter
Mr. William N. Mitchell
Mr. & Mrs. Lewie Moates
Dr. & Mrs. Robert J. Moffatt
Mr. & Mrs. James J. Mogelnicki
Dr. Lillian H. Mohr
Mr. & Mrs. Ernie Monk
Mr. Sidney L. Monroe
Mr. & Mrs. Ray E. Moody
Moon Jewelry Company, Inc.
Mr. & Mrs. Duncan Moore
- Mr. E. Paul Moore
Mr. J. Tom Moore
Mr. & Mrs. Ron W. Moore
Mr. John S. Mooshie
Mr. Herbert F. Morgan
Dr. & Mrs. Robert M. Morgan
Mr. Joshua S. Morse
Dr. & Mrs. Joshua M. Morse III
Dr. Rita M. Moser
Mr. Carl Dalton Motes
Mr. & Mrs. Frederick B. Mott, Jr.
Dr. H. Jay Mottice
Mr. John B. Mowell
Mrs. Mary Jeanette Muench-Elisabeth S. Muehlenfeld &
Laurin A. Wollan, Jr.
Mr. & Mrs. Arthur C. Munroe
Mr. John Clinton Murphy
Mr. E. Edward Murray, Jr.
Nancy C. & Stephen P. Murray
Terry Murray
Mr. Ernest J. Naqy
Dr. & Mrs. Charles B. Nam
Donald A. & Ruth Ann Nast
Mr. James D. Neil
Mr. Christopher D. New
Mr. & Mrs. Dennis Newman
Mr. & Mrs. Leon Newton
Dr. & Mrs. Eugene D. Nichols
C. D. Nix, Jr.
Mr. & Mrs. Hinton F. Nobles, Jr.
Mr. & Mrs. Millard J. Noblin
Mr. George K. Noga
North Florida Education Credit Union
Mr. & Mrs. G. Harold Northrop
Mr. Robert C. Northrop &
Mr. I. H. Northrop
E. Joe & Monterey Nosari
Mr. & Mrs. Jerome M. Novey
Mr. & Mrs. Jimmy Nystrom
Dr. & Mrs. James J. O'Brien
Ronald S. Ochipa & Mary Carol Ochipa
Dr. & Mrs. Jarret C. Oeltjen
Robert G. Olive
Mr. John S. Olson
Dr. Homer A. Ooten
Mrs. Cynthia M. Ormond
Mr. & Mrs. Ted J. Ouzts
Mr. & Mrs. James A. Owens
Dr. & Mrs. Urban Ozanne
Ms. Barbara J. Palmer
Mr. Thomas F. Panebianco
Mr. Joseph M. Pankowski &
Dr. Mary L. Pankowski
Mr. Leslie Pantin, Jr.
Mr. & Mrs. Francisco J. Paredes
Dr. & Mrs. Thomas R. Park
Mr. & Mrs. Ted Parke
Mr. & Mrs. William M. Parker
Mr. & Mrs. Julius Fred Parker, Jr.
Mr. & Mrs. R. Bernie Parrish, Jr.
Mr. S. David Passman III
Bob Peacock
Mr. & Mrs. M. Delacy Peavy III
Mr. & Mrs. Thomas G. Pelham
Mr. Virgil G. "Pinky" Pelham, Jr.
Mr. & Mrs. Leonard Pepper
Mr. Robert W. Perkins
Mr. Joseph H. Pero, Jr.
Mr. & Mrs. Thomas B. Perrin
Mr. & Mrs. William E. Peterson
Mary Margaret Pfeiffer
Mrs. John H. Phipps
Dr. Francis A. Piantidosi
Mrs. Paul & Elizabeth Piccard
Vincent D. Pindat
Mr. Gilbert R. Pirrung
Dr. & Mrs. James E. Pitts
Mr. Ken Plante
Mrs. Margaret K. Poe
Steven W. Poirier
Mr. & Mrs. Silvio Polo, Jr.
Mr. & Mrs. Melvin L. Pope, Jr.
Mr. H. Richard Possenti
Mrs. Peggy E. Post
Mr. Michael E. Pou
Miss Mina Jo Powell
Robert & Jane Powell
Mrs. Marion Pointer
Mr. & Mrs. Ronald F. Premuroso
Mr. & Mrs. Anthony Prete
Price Waterhouse
Mr. Gary L. Pridgen
- The Printing House, Inc.
Mr. & Mrs. Ed Pritchett
Mr. David G. Proctor
Mr. & Mrs. M. Julian Proctor, Sr.
Mr. & Mrs. W. Theo Proctor, Jr.
Mr. & Mrs. Michael Quackenbush
Quincy State Bank
Mr. & Mrs. William J. Quinly
Mr. & Mrs. James W. Ragans
Joel H. Rainer
Mr. Dennett I. Rainey
Ramada Inn North
Jay & Rebecca Rayburn
Mrs. Grady W. Rea, Jr.
Mr. & Mrs. Matthew R. Redding
Dr. Sue Titus Reid
Mr. & Mrs. Walter L. Revell
R. J. Reynolds Tobacco Company
Mr. Rodney Rich
Mr. Edwin W. Richardson, Jr.
Mr. & Mrs. James W. Richardson II
Mr. & Mrs. Robert G. Richardson
Mr. John A. Richey
Mr. & Mrs. Paul Richter
Mr. & Mrs. H. Paul Rico
Mr. David M. Riddle
Mr. & Mrs. Clifford L. Riles
Jim & Susan Roberson
Honorable B. K. Roberts
Mr. Gary A. Roberts
Mr. Peter R. Roberts
Mr. & Mrs. Charles G. Robinson
Mr. H. L. (Penny) Robinson
Dr. Ruth H. Rockwood
Mr. & Mrs. Ted C. Rodrigue
Peter Rodriguez, Jr.
Mr. Albert L. Rogero III
Mr. Samuel B. Rogers
Mr. Jeffrey P. Rohr
Chuck & Donna Ross
Mr. Kenneth P. Ross
Mr. & Mrs. Charles A. Rovetta
Dr. Richard L. Rubenstein
Mr. Hurley Rudd
Mr. & Mrs. Dwayne Runnels, Jr.
Mr. Terrence Russell
Mr. Robert C. Ryals, Jr.
Mr. Patrick L. Rylee
Ms. Linda Sachsenmaier
Mr. T. E. "Joe" Sanders
Mr. John M. Sansom
Mr. & Mrs. Ronald J. Santangelo
Mr. & Mrs. Frank Sapp
Phillip S. Scheffsky
Mr. James J. Scheuer
Ken R. Schilling & Gale A. Wortman
Mr. John R. Schmitt
Mr. Albert H. Schneckloth
Mr. & Mrs. David E. Schoenborn
Nancy Carmichael Schroeder
Mrs. Ann T. Schuessler
Dr. Elton Scott
Captain & Mrs. Robert L. Scott
Mr. & Mrs. Ron Sellers
Mr. Kevin D. Septon
Mr. & Mrs. Joseph Serpico
Mr. & Mrs. Robert J. Serres
Shackelford, Farrior, Stallings & Evans, P.A.
Frank S. & Sarah C. Shaw, Jr.
Larry D. & Kathy Shealy
Mr. George H. Sheldon
Mr. & Mrs. Fred G. Shelfer, Sr.
Mr. & Mrs. W. P. Shelley, Jr.
Mr. Howard B. Sherman
Dr. Gene Sherron
Mr. Richardo E. Shipley
Mr. James E. Shively
Mr. Ray Shoults
Dr. William A. Schrode
Mr. & Mrs. D. Ramsay Simmons, Jr.
Mrs. Frances S. Simmons
Mr. & Mrs. John M. Simmons
Pat Simmons
Mr. & Mrs. Loyd D. Singletary
Mr. & Mrs. Jack Sinks
Mr. & Mrs. John P. Sisson
Margaret A. Sittin
Hilmar Skagfield
Mr. Jack M. Skelding, Jr.
Mr. & Mrs. Benson L. Skelton, Jr.
Mr. & Mrs. J. Ronald Skipper
Mr. David Skup
- Dr. & Mrs. George F. Slade
Dr. L. Orin Slagle
Dr. & Mrs. Bernard F. Sliger
Mr. & Mrs. Block Smith
C. David & Kathy Smith
Don & Betty Smith
Mr. & Mrs. Donald J. Smith
Mr. & Mrs. Douglas C. Smith
Mr. Fincher W. Smith
Mr. & Mrs. Gilbert P. Smith
Mr. & Mrs. Godfrey Smith
Henry C. & Maria E. Smith
Jack & Tonya L. Smith
Mr. & Mrs. James C. Smith
Mr. & Mrs. John L. Smith
Mr. John T. Smith
Mr. & Mrs. Lomax Smith
Mr. & Mrs. Robert D. Smith
Mr. Robert Hill Smith
Mr. & Mrs. Robert S. Smith
Mr. & Mrs. Roger C. Smith
Mr. Trevor G. Smith
Mr. William G. Smith, Jr.
Mr. William T. Smith
Mr. Stephen F. Snyder
Dean & Mrs. E. Ray Solomon
Mr. & Mrs. Earl R. Solomon, Jr.
Leigh & Shelley Somers
Mr. William F. Sopher
Dr. Bernard Soto
Mr. & Mrs. Thomas Fuller
Southgate III
Antoine Spacagna
Mr. Guy M. Spearman III
Mr. Clyde E. Spencer
Ms. Lisa Spooner & Mr. William Lee
Mr. & Mrs. Julian J. Spradlin
Mr. Charles R. Stack
Mr. Norman Stallings, Jr.
Drs. Fred & Jayne Standley
Mr. James C. Statham
Mr. & Mrs. Gus Stavros
Mr. & Mrs. Gerald B. Sternstein
Mr. Jeffrey L. Stewart
Drs. Melvin & Patricia Stith
Mr. John R. Stoner
Mr. & Mrs. Howard Storrs
Dr. & Mrs. Bascom H. Story
Douglas L. Stowell
Dr. & Mrs. Peter Stowell
Mr. & Mrs. Herman Strickland
Mr. & Mrs. Larry O. Strom
Charles & Laurey Stryker
Mr. Robert C. Stuke
Mr. & Mrs. Karl E. Stupski
The Sullivan Group, Inc.
Dean & Mrs. F. William Summers
Mr. Lester Sussman
Mr. Michael Sutton
Wallace E. Sutton
Mr. & Mrs. Ronald E. Swaine
Mr. Donn Szaro
Tallahassee Coca-Cola Bottling Company
Tallahassee Motors, Inc.
Tampa Jai Alai, Inc.
Bill & Betty Tanner
V. Lance Tarrance, Jr.
Mr. & Mrs. Dalton Tate
Mr. Gerald Taylor
Mr. Roger Eugene Taylor
Billy D. and Clara Jo Teel
Mr. & Mrs. Robert C. Teel
Mr. & Mrs. Frank D. Teets
Mr. & Mrs. Worthington S. Telford III
Hans W. Tews
Martha D. Tews
Mr. Robert W. Timmes
Mr. J. A. Thomas
Mr. & Mrs. John Perry Thomas
Jon & Pat Thomas
Mr. William E. Thomas
Mr. Byron N. Thompson, Jr.
Mrs. Robert F. Thornton
Mr. J. W. Tillett, Jr.
Mr. & Mrs. Brody F. Timm
Mr. James B. Tollerton
Christina M. Tomczak
Mr. Steve J. Torcise, Jr.
Mr. & Mrs. J. Kenneth Torreyson
& Miss Courtney Torreyson
Mr. Grady M. Townsend
Mr. & Mrs. William L. Townsend, Jr.
Mrs. Ida Townsend Tracy
- Mrs. Bernice F. Trembly
Todd & Anne Trimmer
Dr. Dorothy Tucker
Mr. & Mrs. Charles Tunnick
Marjorie and Augustus Turnbull
Frederick E. Turner
Dr. Nancy A. Turner
Dr. Robert G. Turner
Miss Mayme Tyner
Miss Pearl Tyner
Mr. & Mrs. John R. Underwood, Jr.
Dr. & Mrs. Donald Ungurait
Unisys Corporation
Mr. G. Thomas Usher
Mr. H. Kenza van Assenderp
Ms. India Kate "Kay" Van Brunt
Mr. & Mrs. William Van Dercreek
Mr. & Mrs. David van Leuven
Mr. & Mrs. Wilfred C. Varn
Mr. & Mrs. Rod Vaughn
Mr. Oscar C. Vicente, Jr.
Frank A. Vickory &
Pamela L. Perrewe
Mr. Frank Visconti
Dr. & Mrs. Dan Voich, Jr.
Mr. & Mrs. Ronald von Goeben, Jr.
Mr. & Mrs. Douglas K. Wainright
Mr. Robert F. Waits
Mr. Thomas A. Waits
Mr. Cory T. Walker
Mr. David S. Walker, Jr.
Dr. & Mrs. James C. Walker
Mr. Wallis L. Walker, Jr.
Mr. Glenn Q. Walters
Meryl & Gail Warren
Mr. James W. Warren III
Mr. & Mrs. Arlie G. Watkinson, Jr.
Mr. Ansley Watson, Jr.
Mr. & Mrs. George S. Watt
Mr. & Mrs. W. S. Webb
Mr. Norman E. Weisbord
Cheryl B. Weiss
Mr. & Mrs. Herbert Weiss
Mr. John P. Welch
Mr. & Mrs. Gordon W. Wells
Mr. & Mrs. Richard West
Mr. & Mrs. Robert W. West
Rep. T. K. Wetherell
Whiddon Glass Company, Inc.
Mrs. Ginger J. Whitaker
Mr. Charles A. White
Dr. & Mrs. David C. White
Dr. J. Dennis White
Professor Jim White
Mr. & Mrs. John W. White
Dr. & Mrs. Joseph A. White, Jr.
Julian D. Whiting
William E. Whitlock III
Mr. & Mrs. Gerald R. Wicker
Mrs. Charles Wier
Mr. David W. Wilcox
Mr. & Mrs. Harold D. Wilkins, Jr.
C. Gary Williams
David C. Williams
Mr. & Mrs. Gerald R. Williams
Mr. J. Vern Williams
Mr. & Mrs. James O. Williams
Mr. & Mrs. Jerry W. Williams
Mr. Thomas L. Williams, III
Mr. Thomas L. Williams, Jr.
Mr. & Mrs. Joseph R. Williamson
Mr. & Mrs. Kenneth M. Willis
Ronald L. Wilson
Dr. & Mrs. Charles Wingo
Senator & Mrs. Sherman S. Winn
Mr. & Mrs. Stephen R. Winn
Dr. Morton D. Winsberg
Mrs. Ada Bell Winthrop-King
Mr. & Mrs. Dennis Wittenberg
Ms. Kay Lynn Wolf
Mr. Terry R. Wood
Mr. & Mrs. Kenneth R. Woods
Thomas M. Woodruff
Mr. & Mrs. David L. Woodward
Mr. & Mrs. Woody Woodward
Mr. & Mrs. Henry C. Wortman
Mr. & Mrs. M. Felton Wright
Mr. & Mrs. Major D. Wright, Jr.
WTWC-Channel 40
WTVL-TV
Mr. & Mrs. Robert R. Yerg
Dr. John F. Yetter
Mr. & Mrs. E. Neil Young
Mr. & Mrs. Roy C. Young
Mr. & Mrs. Kevin R. Zaffaroni
Dr. & Mrs. Robert W. Zmud
Daniel J. Zoll



Board of Directors Seminole Boosters

Boosters

Thomas L. Williams III,
Thomasville, Ga.
Chairman of the Board

Norman F. Fain,
Melbourne, Fla.
Chairman-Elect

Doug Mannheimer,
Tallahassee, Fla.
Secretary

Dennis Boyle,
Tallahassee, Fla.
Treasurer

Wogan S. Badcock, Mulberry, Fla.
Dale Baker, Punta Gorda, Fla.
Rod Brim, Tallahassee, Fla.
Stephen T. Brown, Tallahassee, Fla.
Ken Cashin, Tallahassee, Fla.
Mike Cashin, Tallahassee, Fla.
Hume Coleman, Tallahassee, Fla.
Frank L. Cooke, St. Petersburg, Fla.
Bob Crosby, Tallahassee, Fla.
Joe DeRoss, Ft. Pierce, Fla.
Fred Dickinson, Tallahassee, Fla.
Bob Doughty, Thomasville, Ga.
Wayne Edwards, Tallahassee, Fla.
Chuck Ehrhardt, Tallahassee, Fla.
Mike Fields, Tallahassee, Fla.
Bob Goin, Tallahassee, Fla.
Walter Grace, Ft. Myers, Fla.
Don Grant, Perry, Fla.
Bill Griffin, Sarasota, Fla.
Rob Hackley, Altamonte Springs, Fla.

Bill Hagen, Tallahassee, Fla.
Andy Haggard, Coral Gables, Fla.
James A. Helinger, Clearwater, Fla.
Doug Henderson, Tallahassee, Fla.
Jim Hewitt, Orlando, Fla.
John Holcomb, Tampa, Fla.
John E. Hudson, Elfers, Fla.
Jim King, Jacksonville, Fla.
Jim Kirk, Ocala, Fla.
George Langford, Tallahassee, Fla.
Lawton Langford, Tallahassee, Fla.
David Lyons, Largo, Fla.
Michael C. Mallardi, Tallahassee, Fla.
Richard Moore, Melbourne, Fla.
Larry C. Moye, Leesburg, Fla.
Dennis Newman, Ft. Lauderdale, Fla.
John Olson, Tallahassee, Fla.
Joel Padgett, West Palm Beach, Fla.
Les Pantin, Miami, Fla.
Bill Parker, Tarpon Springs, Fla.

Tom Petway, Jacksonville, Fla.
Jim Pitts, Tallahassee, Fla.
Steve Poirier, Oldsmar, Fla.
Melvin L. Pope III, Tallahassee, Fla.
Doug Prior, Clearwater, Fla.
Ron Richmond, Tallahassee, Fla.
Jon Ruggeri, Sarasota, Fla.
Buddy Runnels, Destin, Fla.
Bob Ryals, Tallahassee, Fla.
Barry Sell, North Ft. Myers, Fla.
C. Gee Silberman, Tallahassee, Fla.
Jim Smalley, Maitland, Fla.
Bill Smith, Tallahassee, Fla.
J.B. "Block" Smith, Tallahassee, Fla.
Jim Steiner, Destin, Fla.
Bob Stuke, North Palm Beach, Fla.
Jim Topping, Atlanta, Ga.
Don Thigpen, Ormond Beach, Fla.
Max Zahn, Jacksonville, Fla.

1990 STAFF OF SEMINOLE BOOSTERS INC.

Andy Miller
President

Charlie Barnes
Executive Director

Sanford Lovingood
Financial Director

Karen Rich
Executive Assistant

Peggy Bazzell
Director, Donor Records

Jim Reynolds
Gift Shop Manager

George Brand
Concessions Manager

Janice Brock
Executive Secretary/Office
Coordinator

Mary Pat Desloge
Administrative Assistant

Barbara Mason
Finance Assistant

Dianne McCollister
Donor Records Assistant

Jennifer Dalton
Receptionist/Clerical

Kim Shaw
Part-time
Receptionist/Clerical

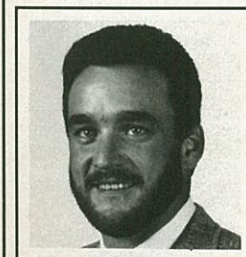

Tommy Williams
Chairman of the Board

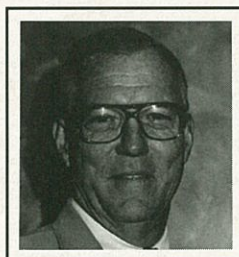

Frank Fain
Chairman-Elect



Seminole Boosters, Inc. is the University's athletic fundraising arm with annual revenues in excess of \$6 million. The financial cornerstone of the Tribe's athletic program, Seminole Boosters is one of America's elite collegiate fundraising organizations. Its 15,000 paid members make it the largest college booster organization in the state of Florida, and the second largest in the country.

Please direct all inquiries to:
Seminole Boosters, Inc.
Post Office Box 1353
Tallahassee, Florida 32302
(904) 644-3484

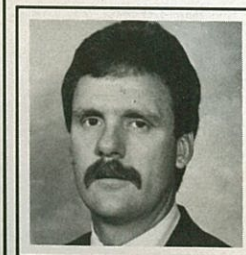

Andy Miller
President

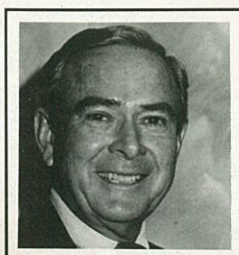

Bill Parker
Endowment Chairman

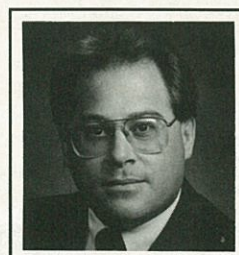

Douglas Mannheimer
Secretary



Dennis Boyle
Treasurer



Charlie Barnes
Executive Director



Think of it as turbocharged TV.

Now high-performance can be experienced in a different kind of vehicle.

The new Toshiba 32-inch Super TUBE™ TV with Super Carver Sonic Holography®.

The Super TUBE™ does for TV what turbocharging does for engines.

The power comes from increased voltage, via a dual path electron gun and eight larger lenses.

Perhaps, a few quotes from the February 1990 issue of *Video Review*

will help put all this technology in its proper perspective.

When judged against seven other big screen TV's, the new 32-inch Super TUBE™ TV was unanimously voted as having "...the best picture...." As well as being "...more than 50% brighter than other sets..." with "...great focus, superb edge sharpness, and fine brightness..."

And it comes loaded with features, all standard of course, that make it easy to control and incredibly responsive.

Including remote-controlled swivel motors that allow the TV and two of its six speakers to each turn 15 degrees left or right.

Finally, there's a television for people who want high-performance in their living-room, as well as in their garage.

In Touch with Tomorrow
TOSHIBA

Toshiba America Consumer Products, Inc., 82 Totowa Road, Wayne, NJ 07470



Golden Chiefs - \$5,000

Boosters

Wayne Akers Ford
Saud SM Al-Saud
Steve Andrews
Astro Lincoln-Mercury
Astro Travel & Tours Inc.
Ausley, McMullen, McGehee, Carothers & Proctor
R. Gary Babcock
John Rondolino
Gary Bailey
Steve Bailey
Barnett Fronczak Architects
Barrett, Daffin & Carlan

David H. Barton
Barwick Crab Co.
Robert R. Becker
Beefstake Tomato Growers
William M. Bishop Consulting Engineers
Thomas J. Bixler II, M.D. & Associates, P.A.
Rick Blankenship
Boutin, Brown, Butler Real Estate Services, Inc.
Braun Motor Car Co., Inc.
Park Brittle
Robert D. Broome
Gene Brown
Steve & Yvonne Brown
John W. Bussey III
C & S Bank of Tallahassee
Campbell Soup Company
Bob & Debby Flynn
Capital Asphalt, Inc.
Capital Chrysler, Plymouth, Dodge
Jim Caruso & Steve Caruso
Catledge, Sanders & Sanders
Centel Cellular Co. of Tallahassee
Joe Chapman
J. Harold Chastain
Chenoweth Distributing Co.
John Christo III
Ronald E. Clark
Dr. & Mrs. James W. Cobb, Jr.
Clay Cogburn
Comcast
J. Kinson Cook, Inc.
Ronnie G. Crider
Ellen Cross
Crowder Excavating
Daniels Lumber, Inc.
Grace H. Dansby
Christopher F. Davenport
Jane & Coleman Davis
Fred & Ann Dickinson
Thomas W. Donovan
William E. Drier
Luther Drummond
William M. Durham
Dust Collectors
W.H. Dyer Company, Inc.
Sam & Betty Dyke
E.R.C., Inc.

Ray Eddy
Lee A. Everhart
Euro-Imports of Tallahassee Inc.
Executive Office Supply
Dr. & Mrs. Frank Fain, Jr.
Farrell-Byrd
First Florida Bank**
James H. Fling
Florida Association of Broadcasters
Florida Mobile Home Supply
Florida National Bank
Florida Power & Light
Florida Retail Federation
Florida Truck Dock
Bob Fohl
Mr. & Mrs. Manuel A. Garcia
Burger King of Orlando
Gardner & Company
Marv Garrett
Ben R. Garvin
Graceba Total Communications, Inc.
Cecil E. DuPree
Donald E. Grant**
William D. Griffin
Gulf Steel Corporation
Haff-Daugherty Graphics, Inc.
Wm. Andrew Haggard
Wes Harris Buick-Pontiac-GMC
Havana Motors
Mr. & Mrs. Rupert F. Hawks
Roy Hayes
Kristie & Jim Helinger, Jr.
Jim Hewitt
T. Michael Hines
Wayne Hogan
John & Vic Holcomb
Holland & Knight
Roger Holler Chevrolet Co.
William E. Horne Club Operations
John E. & Leila J. Hudson
Hughes Supply Inc.
Don E. Ingram
Insurance Center of Panama City, Inc.
Investors Companies of Florida, Inc.
Jacksonville Seminole Boosters
Dennis Janssen
Bud Jordan
Louis P. Kellenberger, Jr.
Killearn Properties
Fred B. King
Jim King
Bill Kirkland
Landrum, Yeager & Associates, Inc.
Lewis & Thompson Electrical Service, Inc.
Fred Lindsey
Claude E. Locklin**
Paul B. Lokey
H. D. Long
Marcia D. Long
David F. Lyons
M.J.D. Group
Don A. Madden
Joe & Linda McGee
Michael McIntosh
Bruce McIver
McLeod & Sons Wholesale

Florists
O.C. & Judith Mendes
H.J. Mercer
Merrill Lynch
Messer, Vickers, Capareello, French, & Madsen
Peter W. Mettler
M. Rodney Metz
James R. Meyer
Mr. & Mrs. Charles Minter
Eddie Mitchell
Andy's Cabinets & Millwork
Andy & Sandy Mohney
Ernest Monk
Richard B. Moore
Ron W. Moore
Joshua M. Morse
Motorola Communications & Electronics, Inc.
Municipal Code Corporation**
NCNB
Dennis & Kathy Newman
Gene & Alice Nichols
Nic's Toggery, Inc.
Oaklawn Funeral Home
Pensacola, Florida
John Overchuck
Jim Owens
The Pantin Partnership
Diane Williams Parker
Julius F. Parker
William M. Parker**
Charles Partin
Bob Peacock
DeLacy M. Peavy III
Richard Pelham
Pennington, Wilkinson, Dunlap
Leonard Pepper
Pinellas Seminole Boosters
Pizza Hut of Florida, Inc.
Plante, Bruce, Adams & Associates
Plaza Lincoln-Mercury
Melvin L. Pope, Jr.
Peg Post
Mark & Janice Powell
Mina Jo Powell
Lou Precourt
The Printing House
Douglas Prior
John Ranalli

Rapid Rater Company
Burt Reynolds
Ronald R. Richmond
Robby's Sportswear
Rogers-Atkins Insurance, Inc.
Billy Rogers Corporation
R.R. Rowe, Jr. & R.R. Rowe, III
Davage Runnels, Jr.
Badr Shalhoub
Frank & Blanche Sapp
Bill & Fran Sawyer
Robert D. Sayers
James A. Scott, Jr.
Seminole Golf Course
Seymour Electric Supply Co.
Smalley & Mashburn
J.B. Smith, Jr.
Jim & Carole Smith**
Matthew Solomon
Southeast Bank, NA
Southern Mosaic Tile, Inc.
Sperry & Associates, Inc.
Spyglass Investment Company
George M. Steinbrenner III
Robert L. Stephens
Herman & Frankie Strickland
Bob & Rustie Stuke
Sun Banks
Brian K. Swain
Ronald E. Swaine
Tallahassee Broadcasting Co.
Tallahassee Coca-Cola Bottling Co.
Tallahassee Democrat**
The Tallahassee State Bank
Bill Thomas Chevrolet
Thomas, Pierce & Co.
Donald L. Tucker, P.A.
Frederick E. Turner
Robert Urich
Dave S. Walker, Jr.
Stan Walker
Ware Oil & Supply Co., Inc.
Watson-Cooke
Armer E. White
Whitley Steel Co., Inc.
John Wight
Thomas L. Williams III
Mrs. Thomas L. Williams, Jr.
Bud Williamson
Roy C. Young

DOUBLE GOLDEN CHIEFS

The Golden Chiefs compose Florida State's most prestigious donor club. Each Golden Chief gives a **minimum of \$5,000 annually** to FSU. These "double" Golden Chiefs each donate a **minimum of \$10,000 annually** to the University:

Abbott Realty Services, Inc.	T. Wayne Davis, Jr.
Alamo Rent A Car	First National Bank**
E. C. Allen	Niagara Lockport Industries
Associated Industries of Florida	John H. Phipps, Inc.
Barnett Bank of Tallahassee**	Proctor & Proctor, Inc.
R.M. Brim**	Tallahassee Motors
Capital Lincoln Mercury	Team Toyota
Courtesy Corporation**	W.S. Badcock Corp.

**Charter Member of The Golden Chiefs

Pick a Winner.

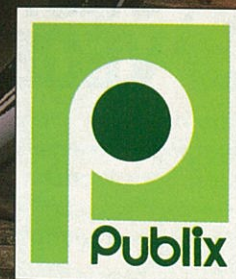
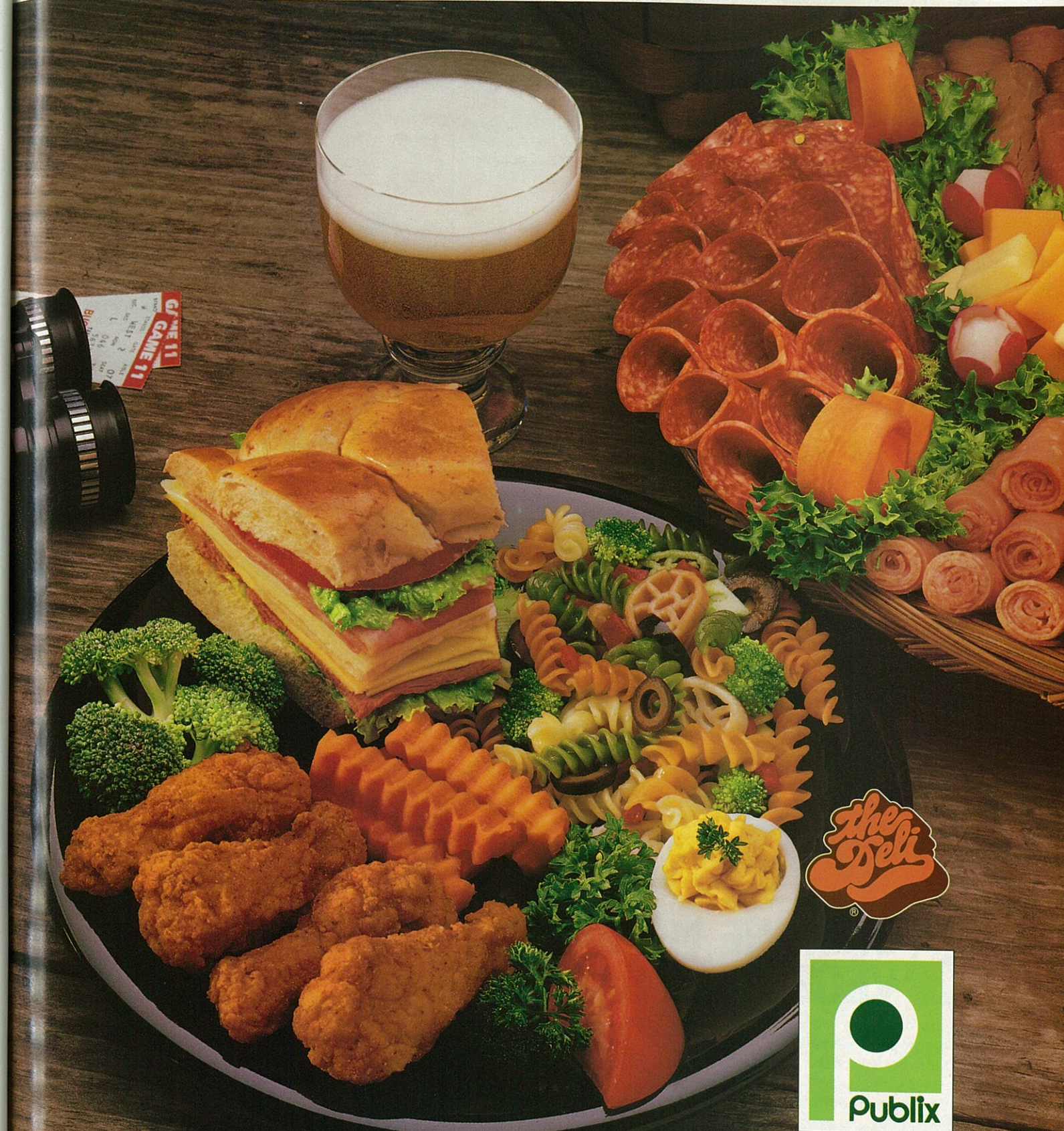

Where shopping is a pleasure.



4 large rolls or hamburger
buns, split

Brown meat in large skillet, drain. Add catsup and mustard. Cook, stirring 5 minutes. Spoon beef mixture on buns.
Makes 4 servings.

- To make ice blocks, pour water into half-gallon milk containers. Wrap with foil and freeze.

- Choose appropriate dinnerware. Pack disposable paper or plastic plates and plastic flatware.



- 2 cups milk
- 3 tablespoons flour
- 1 1/2 cups (6 ounces) shredded Monterey Jack cheese
- 1 can (16 ounces) whole kernel corn, drained
- 1 can (4 ounces) chopped green chilies, drained

2 tablespoons French's Yellow Mustard
1 tablespoon Durkee RedHot Cayenne Pepper Sauce or to taste
1/2 teaspoon each garlic powder and chili powder

In saucepan combine milk and flour; cook over medium heat, stirring constantly, until thickened. Reduce heat to low; add cheese, stir until melted and smooth. Add remaining ingredients. Cook over low heat 5 minutes until heated through. Do not boil.
Makes 4 servings.



3. Which team set a record in 1983 for the most first downs in a single game?

- 4. In 1980 this team broke Southern Cal's 26 game winning streak.

(3) Brigham Young (4) Washington [20-30]

SUNSHINE MARINATED VEGETABLE SALAD

3/4 cup olive oil
3 tablespoons vinegar
3 tablespoons French's Yellow
Mustard
1 tablespoon oregano
leaves

1/2 teaspoon garlic powder
6 cups assorted vegetables
(cauliflower, broccoli, carrots,
mushrooms, zucchini), cut in
bite-size pieces

Combine oil, vinegar, mustard and spices. Pour over assorted vegetables, toss and marinate one to two hours.
Makes 4 to 6 servings.

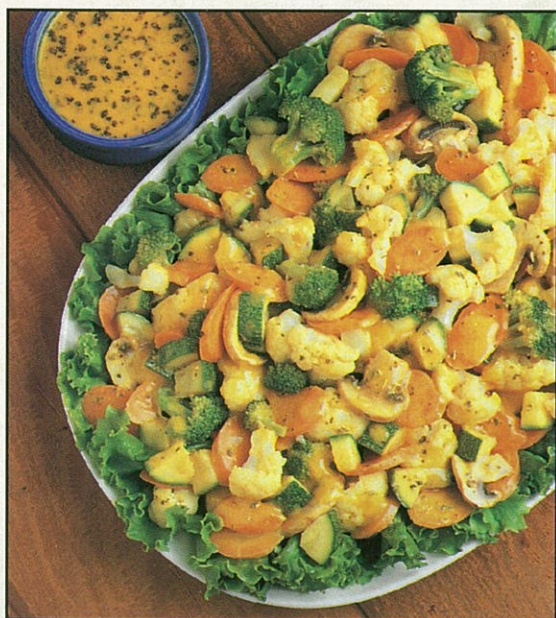

**MAKE YOUR TAILGATE
A WINNER WITH *French's***

French's

America's Favorite Mustard



© 1990 DURKEE-FRENCH FOODS, A DIVISION OF RECKITT & COLMAN INC.

In the history of the world's great sports cars,
success has most often resulted from adherence to the
following principle: When everyone zigs...zag.



ZTM



Built for the Human Race.[®]

Call 1-800-NISSAN-6 for more information.



Silver Chiefs – \$2,500

Boosters

A.B. Dick Products Inc.	Jack Culpepper Construction Company	Katz, Kutter, Haigler, Alderman, Eaton, Davis & Marks	Mrs. Edward F. Slosek
Adeeb's Restaurants	D & D Rentals	Patrick Kelly	Ryder Truck Rental
Mrs. Michael Alderman	Robert W. Doll	Ralph & Rita King	Chuck & Shirley Sanders
Robert F. Aldrich, Jr.	Carl J. Domino	Jim Kirk	Larry Sanders
All-Florida Electric	James M. Doss	Bob Knight Photo Marketing, Inc.	John B. Sanfilippo & Son Inc.
Allen's Mechanical Service, Inc.	Bob Doughty	Carroll Lance	Sarasota Seminole Boosters
Alvin's Stores, Inc.	Early Dugger	Laughlin's Heating & A/C	Sauls Investments
Gregory M. Anchors	Michael Dye	Lee Pontiac-Oldsmobile, Inc.	Mrs. Joanne Schmidt
Andrew Jackson Savings & Loan	E & B Heating & A/C, Inc.	Ryals E. Lee	Ray & Maria Schneider
Anpher-Ross Insurance Consultants	Richard J. Elwood	Buzz Leonard	Scott-Burnett, Inc.
Apollo Supply & Plastic	Mr. & Mrs. Gil Elzweig	Leslie Industries	Second National Bank
Arby's of Thomasville	Esposito Garden Center	Levy County State Bank	Security First Federal
Earl Bacon Agency, Inc.	Express Lane	Warren Lindsey Chrysler, Plymouth, Dodge; Quincy, Florida	Seminole Club-Greater Orlando
Baldwin-Foster Motors	FCR/S-T-G		Frank E. Sheffield
Ray Barbee	Farmers & Merchants Bank		Gary Sheffield; St. Simons Island, Georgia
James M. Barclay	First Port City Bank	LOCKE'S, INC.	Gerald & Nancy Shiver
Robert & Carol Barkett	Florida Asphalt Contracting	Jerry Luker	Howard Ray Shoultz
Barnaby's	Folsom Construction Company	Mad Dog Construction Company	Silver Slipper Restaurant
Grady W. Bass	John & Jeana French	Mike Mallardi	Leonard Skinner
Charles Beasley	Mark & Andrea Freund	Marriott Education Services	Jeff Sluman
Jim Bennett of Jim Bennett's Hardware & Plumbing	Martin S. Friedman	Jimmy Marshall	Jack Smith
Bennigan's	FSU Seminole Club of Hillsborough County	Mr. & Mrs. Thayer M. Marts	Richard & Jeania Solomon
Joseph C. Benson	The Gabor Agency, Inc.	Maxie's Better Burgers	Sonny's Bar-B-Q
Chris Bentley	Charles Gardner	Paul E. McCoy, McCoy Group, Inc.	J. Todd South
Craig W. Bethel	Thomas E. Gardner	McKenzie Tank Lines	Southern Carbide Specialists, Inc.
Big Bend Engineering, Inc.	Gordon D. Gaster	Keith McNeill Plumbing	St. Petersburg Seminole Boosters
Bill's Book Store	L. Lamar Gay	Storm McNeill	Guy M. Spearman III
Conrad C. Bishop, Jr. P.A.	Georgia-Florida Burglar Alarm Co.	Midyette-Moor Insurance Agency	Stanley Steemer Carpet Cleaner
Blountstown Motors, Inc.	Manny & Linda Gonzalez	Ken Mills	Richard O. Stoutamire
Maxwell C. Boales	Granger-Santry-Mitchell-Heath	William H. Minor	Larry Strom
Bogey's	Gilbert G. Greene III	Duncan Moore	Compliments of a Friend
Bob & Opal Braswell	Griffin-Lovingood	Moore Family Trust	Suwannee Chrysler, Plymouth, Dodge, Inc.
Jack & Linda Brown	Bill & Carla Griffin	Morgan Electric Company	Bud & Lynn Swindell
Tom Brown	Sidney P. Griffin	Larry Moyer Enterprises Inc.	Talladega
Greg Brudnicki	Gulfstream Park Racing Association	Bill Newton	Tallahassee Engraving & Awards, Inc.
Buddy's Glass & Window Company	Gary A. Guzzo	William N. Nickas	Tallahassee Gypsum Dealers
Timothy L. Byrd, M.D.	Walter E. Haley	Oertel, Hoffman, Fernandez & Cole, P.A.	Tallahassee Tire Company
Rollin Cable	S. Thomas Hamilton	John S. Olson, CLU	Taylor County Industries
Emory Cain	Drexal N. Harris	Larry J. Overton	Larry Taylor
Roy Campbell	Emmett C. Harrison	Bill & Barbara Owens	Robert C. Teel
Grant A. Capelouto	Ed Hart	Andrews A. Pace, Dagwood's Sub & Pub	Thomas Motor Cars, Inc.
Raymond A. Capelouto	Dr. Hadley H. Hasemeier	B.O. "Red" Padgett	Thomasville Honda
Capital City Lumber Co.	Havana Auto Sales	Paramount Sterling Inc. Hogan	Thomasville Sales Co., Ford-Lincoln-Mercury
The Carpet Shop	Healthplan Southeast	Edwards Copeland Jr.	James R. Thompson
Bob Carter	Earl Henderson	Ted Parke	J. Ronald Tiller
Paula Cary	Marshall & Sue Hicks	Patriot Petroleum Distributors, Inc.	Eric & Betty Tilton
Bud Cash	Mike & Terry Hipps	Patronis Brothers	W. Scott Traynham
Jim & Carol Catington	Holiday Inns of Tallahassee	PCH	Used Car Supermarket
Rainey Cawthon Distributors	Guerry Holm	Pepsi-Cola	Valparaiso Realty Company
Centel-Florida	Homes & Land Publications	Jerry R. Pippin	Ken van Assenderp
Childers Construction Company	Hopkins Pontiac-Oldsmobile-GMC, Inc.	Polk County Seminole Boosters	Henry T. Vinson
Jimmy Christo	Jim Horner	Poole Engineering Company, Inc.	Vision Marketing, Inc.
Coastal Aviation Services, Inc.	Laurie H. Hosford	Posey's Seafood & Crabshells, Inc.	WTXL-TV 27
Richard B. Collins	Robert A. Hugli	Kenneth A. Powell & Associates	Robert F. Waits
Community Realty Group	Inland Food Stores	Prestige Motorcar Gallery, Inc.	David E. Ward
The Computer Tutors, Inc.	Ironwood Construction Co., Inc.	Brad & Debby Prior	Warpath, Inc.
Bertha & Doug Cooke	Jack and Betty James	Quality Coffee Service	Waste Management of Leon County, Inc.
Bob & Kathy Corn	Dennis L. Jarvis	R & R Development	Robert C. Webster, Jr.
Dr. Paul E. Cothran	Jefferson County Seminole Boosters	Ramada Inn North	Bill Wells Chevrolet-Buick
Raymond & Stella Cottrell	JOHNSON PETERSON HOLLI DAY Architects, Inc.	Tom Randle, FICPA	Jim Wells Tire Center
James & Elaine Crapps	Barry D. Johnson	Sue Titus Reid	Western Sizzlin Steak House
Crapps Pontiac-GMC Trucks, Inc.	Ralph E. Johnson	Rodney L. Rich & Company, Inc.	G. Donald Whalen
Douglas W. Cromartie	Keith & Angie Jones	Jim Robinson Chev-Chry-Plym-Dodge	Barry A. Whilden
	Frank N. Kaney	John F. & Nancy L. Romano	Fred M. Williams, Jr.
		Rowe Drilling Company, Inc.	Don F. Willis
		Rusty & Carol Russell	Mr. & Mrs. James G. Young, Jr.
			Maxwell C. Zahn



Tomahawks

Boosters

**FLORIDA
ALACHUA
COUNTY**
Robert & Heidi
Carpentieri
Mr. & Mrs.
William
Mitchem

**BAKER
COUNTY**
Mr. & Mrs.
Danny G.
Lamb

BAY COUNTY
Larry A.
Bodiford
Boyd Brothers,
Inc.
Buffalo Rock
Company
Michael &
Faye
Decenzo

Finch Distributors
Richard Foreman
Gulf Asphalt Corporation
Dwight & Wanda Hicks
George B. Howell
Hutt Insurance Agency Inc.
Charles S. Isler, III
Mrs. & Mrs. Richard B. Locher
Joe R. McKinney
Mark McLeroy
Nalco Chemical Company
Security Federal S & L
Dr. Tim M. Smith
Marvin A. Urquhart, Jr.
Wendy's of Panama City

BREVARD COUNTY
Charles R. Cottrell
Al & Ginny Dukes
Mark A. Eichin
Russell E. Fischer
Frank M. Hammock
George & Carol Scoggin
Space Coast Seminole Boosters

BROWARD COUNTY
Donald G. Axon
Lt. Col. Charles T. Chapman
Charles A. Fauteux, Jr.
Carol J. Porter
Ms. Lillie M. Stewart

CALHOUN COUNTY
Jim Kearce Enterprises
David H. Simpson

CHARLOTTE COUNTY
James E. Anderson
Donald W. Ashley
Dale R. Baker

CITRUS COUNTY
Hagar-Brennen Insurance
Agency

CLAY COUNTY
Hugh Duncan
David C. Lea
R. Mack Moore
David & Janet Robertson
Jud & Ginger Sapp
Taylor Precast Inc.
Leonard O. Voyles
Davis E. Walden, III

COLLIER COUNTY
Mark & Bernadette Devoe

COLUMBIA COUNTY
Lake City Seminole Boosters

DADE COUNTY
Maximo Alvarez
Alan P. Gold

Lee Huszagh
Dennis & Peggy McManon
Seminole Club of Dade County
Tom & Evelyn Vlasak
Jerry W. Williams

DUVAL COUNTY
R. Steven Bethea
William G. Calcagni
Cardiac Systems of Florida
Doolittle/Asker Distributors
George J. Ellis, Jr.
H. Randolph Fallin
Joesph S. Farley, Jr.
Gilbert R. Fennell, Jr.
Richard & Patricia Foster
Mary J. Glass
Edward J. Grisson
Mr. & Mrs. Victor M.
Halbach, Jr.
E. Cobb Harbeson
Mr. & Mrs. Richard D. Herbert
Rudy Hernandez
Robert S. Holley
William F. Hutchings
Lee E. Lippert
John H. Martin
Lamar & Isobel Mayfield
G. Wayne McQuigg
Mo Pallet, Inc.
Richard L. Oreair
Gary C. Pajcic
Thomas F. Petway, III
Amilcar & Claudia Quinones
Michael A. Riley
Marshall W. Rowland, Sr.
George M. Schneider
Philip J. Shad
Larry D. Shealy
W. Scott Stanley
Vernon C. Stutson
Sun Tire Services Inc.
Mr. & Mrs. L. David Thompson
William A. Tilton
Mr. & Mrs. C. Thomas
Tinsley, III
Larry M. Ward
Douglas & Annette Wenzel
David M. Wiesenfeld
John H. Wilbur, Jr.
Robert D. Williams
George A. Winterling
Jim & Charlotte Yarbrough

ESCAMBIA COUNTY
Frank R. Adams, III
Barnes Electric Company
Barnett Bank of West Florida
Dr. William G. Buck
Glen & Katie Gresham
Maury & Sheila Hopkins
Larry B. Johnson
Earl & Janie Lee
Gerald B. McArthur
Pensacola Seminole Boosters
Osmon & Lois Sharpless
Southern Erectors, Inc.
Thomas C. Tolbert

FLAGLER COUNTY
Jim & Nell Brown

FRANKLIN COUNTY
Davis-Deloach-Kirkland
Kenneth G. Fish
Roger & Debbie Newton

GADSDEN COUNTY
Mark W. Bates
Chandler's of Quincy
Rob Davis
First Florida Bank N.A.
Fletcher Company
D. Wesley Greenwald
Havana State Bank
Higdon Furniture Company
Hinson Oil Company Inc.
Sandra A. Johnson

HAMILTON COUNTY
Patricia M. McCormick

HARDEE COUNTY
Tom C. Underwood

HENDRY COUNTY
McDuffie Electric Company
John C. Perry

HERNANDO COUNTY
Bob & Suzie Gray

**HILLSBOROUGH
COUNTY**
Phillip & Edna Broyles
John Cottrill
Elmer Johnson Insurance Inc.
James H. English
Dr. C.W. Gleaton
Nelson Hendry
C. Lee & Linda M. Hewitt
H.S. Hill, Jr.
C. Howard Hunter
Elton & Tracey Johnson
Jim S. Kimbrell
R. Dellwood McDonald
Todd O. Phillips
Mrs. & Mrs. George F.
Schumacher
Tom Shingler
Barry & Diane Smith
Maxie Lou Thorpe

INDIAN RIVER COUNTY
Ben F. Bailey, III
Barry W.N. Holm

JACKSON COUNTY
Robert N. Asbell
Associated Contractors
Pug Charles
Jerry A. Glass
Southtrust Bank/Jackson
County

JEFFERSON COUNTY
Big Bend Petroleum, Inc.
Thomas H. Chancy, Sr.
Jefferson County Kennel Club
Greg & Jackie Owens
James M. Pafford
Ron & Pat Smith
Mr. P.C. Taylor
Mr. J.C. Whatley

LAFAYETTE COUNTY
Mr. & Mrs. William R.
McMillan
Judge Foye W. O'Steen

LAKE COUNTY
C. Edward Brooks, III
Collins & Associates, Inc.
Frederick & Deborah Conner
J. Robert Duggan
Zeb & Ann Osborne
Don A. Pederson
Mr. & Mrs. William M.
Rhodes, Jr.
Ro-Mac Lumber & Supply
Gabe W. Stewart, III.

LITTLE RIVER INDUSTRIES
Mahaffey Refrigeration Inc.
Pat Thomas Insurance
Quincy State Bank
T. J. Runkle Family
Henry W. Slappey
Talquin Electric
Western Sizzle Steak House
Bernie Weston
Taylor B. Williams

LEON COUNTY
Herbert & Carole Abbott
Paul R. Adams, Jr.
Dr. Rodrigo A. Agbunag, Jr.
Albritton-Williams
Charles & Martha Alexander
Donald R. Alexander
Dr. Donald O. & June M. Alford
J. Galt Allee
American Speedy Printing
Henry J. Anderson
Dr. & Mrs. Howard G.
Armstrong
Arthur Young & Company
B & S Welding Supply Inc.
Gary & Lucy Baer
Dr. & Mrs. Richard M. Baker, Jr.
James A. Ball, III
John & Hannah Barr
Dr. Marcos H. Barrera
Archie & Jackie Barrineau
W. Marcus Beck
Bellflower Marine
Dr. John F. Bemby
Ben Johnson Associates Inc.
Benedict Engineering Company
Big Bend Insulation Company
S. C. Bigham, Jr.
Bloom Room
John V. Boan
Booth Associates
Lamar & Anne Bowden
William L. Boyd
Boyett Builders
Dennis O. Boyle
Sue Boynton
Charles & Elaine Bradshaw
Wilbur Brewton
G. Thomas Brooks, III
Terry L. Brown
Wayne & Gladys Brown
Douglas P. Buck
Steve Buckhalter
W. Darden Bunch, Jr.
Burns Incorporated
C & C Mechanical Contract
Calico Jacks Oyster Bar
James I. Campbell, III
Canon Enterprises
Capital Car Care Center
Capital Recycling
Capitol Travel
Carlton Appraisal Company
John H. Carpenter
Cartee Investment Corporation
J.E. & Kittie Carter
L. Frank Casey
Caudle Glass Company
Central Heating Consultants
Gilbert S. Chandler, Jr.
Herbert W. Chandler, Sr.
Lynn & Mel Chang
Richard Chichetti
City National Bank
Christopher R. Clark
Cliff Burns Insurance
Coleman Sales/Cities Transit
Michael J. Coniglio, P.A.
Michael J. Conlan
James & June Conn
James T. Conner
Kenneth L. Connor
Wayne Cook
James O. Cooke, III
Dr. Charles L. Cooper
Corporate Risk Management
Council Brothers, Inc.
L. Thomas Cox, Jr.
Jeffrey W. Crooms
Dale E. Croy
Warren C. Culp
Dan's Catering
Neal Davis
Alan Dean

LEE COUNTY
Dr. & Mrs. Donnie D. Dance
Ken Dehon
Lee County Seminole Boosters
Rudy & Susan Meyer

LEE COUNTY
Dr. & Mrs. Donnie D. Dance
Ken Dehon
Lee County Seminole Boosters
Rudy & Susan Meyer

LEE COUNTY
Dr. & Mrs. Donnie D. Dance
Ken Dehon
Lee County Seminole Boosters
Rudy & Susan Meyer

LEE COUNTY
Dr. & Mrs. Donnie D. Dance
Ken Dehon
Lee County Seminole Boosters
Rudy & Susan Meyer

LEE COUNTY
Dr. & Mrs. Donnie D. Dance
Ken Dehon
Lee County Seminole Boosters
Rudy & Susan Meyer

LEE COUNTY
Dr. & Mrs. Donnie D. Dance
Ken Dehon
Lee County Seminole Boosters
Rudy & Susan Meyer

LEE COUNTY
Dr. & Mrs. Donnie D. Dance
Ken Dehon
Lee County Seminole Boosters
Rudy & Susan Meyer

LEE COUNTY
Dr. & Mrs. Donnie D. Dance
Ken Dehon
Lee County Seminole Boosters
Rudy & Susan Meyer

LEE COUNTY
Dr. & Mrs. Donnie D. Dance
Ken Dehon
Lee County Seminole Boosters
Rudy & Susan Meyer

LEE COUNTY
Dr. & Mrs. Donnie D. Dance
Ken Dehon
Lee County Seminole Boosters
Rudy & Susan Meyer

LEE COUNTY
Dr. & Mrs. Donnie D. Dance
Ken Dehon
Lee County Seminole Boosters
Rudy & Susan Meyer

LEE COUNTY
Dr. & Mrs. Donnie D. Dance
Ken Dehon
Lee County Seminole Boosters
Rudy & Susan Meyer

LEE COUNTY
Dr. & Mrs. Donnie D. Dance
Ken Dehon
Lee County Seminole Boosters
Rudy & Susan Meyer

LEE COUNTY
Dr. & Mrs. Donnie D. Dance
Ken Dehon
Lee County Seminole Boosters
Rudy & Susan Meyer

LEE COUNTY
Dr. & Mrs. Donnie D. Dance
Ken Dehon
Lee County Seminole Boosters
Rudy & Susan Meyer

Thomas & Dorothy Orthman
Dr. Barry J. Sell

LEON COUNTY
Herbert & Carole Abbott
Paul R. Adams, Jr.
Dr. Rodrigo A. Agbunag, Jr.
Albritton-Williams
Charles & Martha Alexander
Donald R. Alexander
Dr. Donald O. & June M. Alford
J. Galt Allee
American Speedy Printing
Henry J. Anderson
Dr. & Mrs. Howard G.
Armstrong
Arthur Young & Company
B & S Welding Supply Inc.
Gary & Lucy Baer
Dr. & Mrs. Richard M. Baker, Jr.
James A. Ball, III
John & Hannah Barr
Dr. Marcos H. Barrera
Archie & Jackie Barrineau
W. Marcus Beck
Bellflower Marine
Dr. John F. Bemby
Ben Johnson Associates Inc.
Benedict Engineering Company
Big Bend Insulation Company
S. C. Bigham, Jr.
Bloom Room
John V. Boan
Booth Associates
Lamar & Anne Bowden
William L. Boyd
Boyett Builders
Dennis O. Boyle
Sue Boynton
Charles & Elaine Bradshaw
Wilbur Brewton
G. Thomas Brooks, III
Terry L. Brown
Wayne & Gladys Brown
Douglas P. Buck
Steve Buckhalter
W. Darden Bunch, Jr.
Burns Incorporated
C & C Mechanical Contract
Calico Jacks Oyster Bar
James I. Campbell, III
Canon Enterprises
Capital Car Care Center
Capital Recycling
Capitol Travel
Carlton Appraisal Company
John H. Carpenter
Cartee Investment Corporation
J.E. & Kittie Carter
L. Frank Casey
Caudle Glass Company
Central Heating Consultants
Gilbert S. Chandler, Jr.
Herbert W. Chandler, Sr.
Lynn & Mel Chang
Richard Chichetti
City National Bank
Christopher R. Clark
Cliff Burns Insurance
Coleman Sales/Cities Transit
Michael J. Coniglio, P.A.
Michael J. Conlan
James & June Conn
James T. Conner
Kenneth L. Connor
Wayne Cook
James O. Cooke, III
Dr. Charles L. Cooper
Corporate Risk Management
Council Brothers, Inc.
L. Thomas Cox, Jr.
Jeffrey W. Crooms
Dale E. Croy
Warren C. Culp
Dan's Catering
Neal Davis
Alan Dean

LEON COUNTY
Herbert & Carole Abbott
Paul R. Adams, Jr.
Dr. Rodrigo A. Agbunag, Jr.
Albritton-Williams
Charles & Martha Alexander
Donald R. Alexander
Dr. Donald O. & June M. Alford
J. Galt Allee
American Speedy Printing
Henry J. Anderson
Dr. & Mrs. Howard G.
Armstrong
Arthur Young & Company
B & S Welding Supply Inc.
Gary & Lucy Baer
Dr. & Mrs. Richard M. Baker, Jr.
James A. Ball, III
John & Hannah Barr
Dr. Marcos H. Barrera
Archie & Jackie Barrineau
W. Marcus Beck
Bellflower Marine
Dr. John F. Bemby
Ben Johnson Associates Inc.
Benedict Engineering Company
Big Bend Insulation Company
S. C. Bigham, Jr.
Bloom Room
John V. Boan
Booth Associates
Lamar & Anne Bowden
William L. Boyd
Boyett Builders
Dennis O. Boyle
Sue Boynton
Charles & Elaine Bradshaw
Wilbur Brewton
G. Thomas Brooks, III
Terry L. Brown
Wayne & Gladys Brown
Douglas P. Buck
Steve Buckhalter
W. Darden Bunch, Jr.
Burns Incorporated
C & C Mechanical Contract
Calico Jacks Oyster Bar
James I. Campbell, III
Canon Enterprises
Capital Car Care Center
Capital Recycling
Capitol Travel
Carlton Appraisal Company
John H. Carpenter
Cartee Investment Corporation
J.E. & Kittie Carter
L. Frank Casey
Caudle Glass Company
Central Heating Consultants
Gilbert S. Chandler, Jr.
Herbert W. Chandler, Sr.
Lynn & Mel Chang
Richard Chichetti
City National Bank
Christopher R. Clark
Cliff Burns Insurance
Coleman Sales/Cities Transit
Michael J. Coniglio, P.A.
Michael J. Conlan
James & June Conn
James T. Conner
Kenneth L. Connor
Wayne Cook
James O. Cooke, III
Dr. Charles L. Cooper
Corporate Risk Management
Council Brothers, Inc.
L. Thomas Cox, Jr.
Jeffrey W. Crooms
Dale E. Croy
Warren C. Culp
Dan's Catering
Neal Davis
Alan Dean

LEON COUNTY
Herbert & Carole Abbott
Paul R. Adams, Jr.
Dr. Rodrigo A. Agbunag, Jr.
Albritton-Williams
Charles & Martha Alexander
Donald R. Alexander
Dr. Donald O. & June M. Alford
J. Galt Allee
American Speedy Printing
Henry J. Anderson
Dr. & Mrs. Howard G.
Armstrong
Arthur Young & Company
B & S Welding Supply Inc.
Gary & Lucy Baer
Dr. & Mrs. Richard M. Baker, Jr.
James A. Ball, III
John & Hannah Barr
Dr. Marcos H. Barrera
Archie & Jackie Barrineau
W. Marcus Beck
Bellflower Marine
Dr. John F. Bemby
Ben Johnson Associates Inc.
Benedict Engineering Company
Big Bend Insulation Company
S. C. Bigham, Jr.
Bloom Room
John V. Boan
Booth Associates
Lamar & Anne Bowden
William L. Boyd
Boyett Builders
Dennis O. Boyle
Sue Boynton
Charles & Elaine Bradshaw
Wilbur Brewton
G. Thomas Brooks, III
Terry L. Brown
Wayne & Gladys Brown
Douglas P. Buck
Steve Buckhalter
W. Darden Bunch, Jr.
Burns Incorporated
C & C Mechanical Contract
Calico Jacks Oyster Bar
James I. Campbell, III
Canon Enterprises
Capital Car Care Center
Capital Recycling
Capitol Travel
Carlton Appraisal Company
John H. Carpenter
Cartee Investment Corporation
J.E. & Kittie Carter
L. Frank Casey
Caudle Glass Company
Central Heating Consultants
Gilbert S. Chandler, Jr.
Herbert W. Chandler, Sr.
Lynn & Mel Chang
Richard Chichetti
City National Bank
Christopher R. Clark
Cliff Burns Insurance
Coleman Sales/Cities Transit
Michael J. Coniglio, P.A.
Michael J. Conlan
James & June Conn
James T. Conner
Kenneth L. Connor
Wayne Cook
James O. Cooke, III
Dr. Charles L. Cooper
Corporate Risk Management
Council Brothers, Inc.
L. Thomas Cox, Jr.
Jeffrey W. Crooms
Dale E. Croy
Warren C. Culp
Dan's Catering
Neal Davis
Alan Dean

LEON COUNTY
Herbert & Carole Abbott
Paul R. Adams, Jr.
Dr. Rodrigo A. Agbunag, Jr.
Albritton-Williams
Charles & Martha Alexander
Donald R. Alexander
Dr. Donald O. & June M. Alford
J. Galt Allee
American Speedy Printing
Henry J. Anderson
Dr. & Mrs. Howard G.
Armstrong
Arthur Young & Company
B & S Welding Supply Inc.
Gary & Lucy Baer
Dr. & Mrs. Richard M. Baker, Jr.
James A. Ball, III
John & Hannah Barr
Dr. Marcos H. Barrera
Archie & Jackie Barrineau
W. Marcus Beck
Bellflower Marine
Dr. John F. Bemby
Ben Johnson Associates Inc.
Benedict Engineering Company
Big Bend Insulation Company
S. C. Bigham, Jr.
Bloom Room
John V. Boan
Booth Associates
Lamar & Anne Bowden
William L. Boyd
Boyett Builders
Dennis O. Boyle
Sue Boynton
Charles & Elaine Bradshaw
Wilbur Brewton
G. Thomas Brooks, III
Terry L. Brown
Wayne & Gladys Brown
Douglas P. Buck
Steve Buckhalter
W. Darden Bunch, Jr.
Burns Incorporated
C & C Mechanical Contract
Calico Jacks Oyster Bar
James I. Campbell, III
Canon Enterprises
Capital Car Care Center
Capital Recycling
Capitol Travel
Carlton Appraisal Company
John H. Carpenter
Cartee Investment Corporation
J.E. & Kittie Carter
L. Frank Casey
Caudle Glass Company
Central Heating Consultants
Gilbert S. Chandler, Jr.
Herbert W. Chandler, Sr.
Lynn & Mel Chang
Richard Chichetti
City National Bank
Christopher R. Clark
Cliff Burns Insurance
Coleman Sales/Cities Transit
Michael J. Coniglio, P.A.
Michael J. Conlan
James & June Conn
James T. Conner
Kenneth L. Connor
Wayne Cook
James O. Cooke, III
Dr. Charles L. Cooper
Corporate Risk Management
Council Brothers, Inc.
L. Thomas Cox, Jr.
Jeffrey W. Crooms
Dale E. Croy
Warren C. Culp
Dan's Catering
Neal Davis
Alan Dean

LEON COUNTY
Herbert & Carole Abbott
Paul R. Adams, Jr.
Dr. Rodrigo A. Agbunag, Jr.
Albritton-Williams
Charles & Martha Alexander
Donald R. Alexander
Dr. Donald O. & June M. Alford
J. Galt Allee
American Speedy Printing
Henry J. Anderson
Dr. & Mrs. Howard G.
Armstrong
Arthur Young & Company
B & S Welding Supply Inc.
Gary & Lucy Baer
Dr. & Mrs. Richard M. Baker, Jr.
James A. Ball, III
John & Hannah Barr
Dr. Marcos H. Barrera
Archie & Jackie Barrineau
W. Marcus Beck
Bellflower Marine
Dr. John F. Bemby
Ben Johnson Associates Inc.
Benedict Engineering Company
Big Bend Insulation Company
S. C. Bigham, Jr.
Bloom Room
John V. Boan
Booth Associates
Lamar & Anne Bowden
William L. Boyd
Boyett Builders
Dennis O. Boyle
Sue Boynton
Charles & Elaine Bradshaw
Wilbur Brewton
G. Thomas Brooks, III
Terry L. Brown
Wayne & Gladys Brown
Douglas P. Buck
Steve Buckhalter
W. Darden Bunch, Jr.
Burns Incorporated
C & C Mechanical Contract
Calico Jacks Oyster Bar
James I. Campbell, III
Canon Enterprises
Capital Car Care Center
Capital Recycling
Capitol Travel
Carlton Appraisal Company
John H. Carpenter
Cartee Investment Corporation
J.E. & Kittie Carter
L. Frank Casey
Caudle Glass Company
Central Heating Consultants
Gilbert S. Chandler, Jr.
Herbert W. Chandler, Sr.
Lynn & Mel Chang
Richard Chichetti
City National Bank
Christopher R. Clark
Cliff Burns Insurance
Coleman Sales/Cities Transit
Michael J. Coniglio, P.A.
Michael J. Conlan
James & June Conn
James T. Conner
Kenneth L. Connor
Wayne Cook
James O. Cooke, III
Dr. Charles L. Cooper
Corporate Risk Management
Council Brothers, Inc.
L. Thomas Cox, Jr.
Jeffrey W. Crooms
Dale E. Croy
Warren C. Culp
Dan's Catering
Neal Davis
Alan Dean

LEON COUNTY
Herbert & Carole Abbott
Paul R. Adams, Jr.
Dr. Rodrigo A. Agbunag, Jr.
Albritton-Williams
Charles & Martha Alexander
Donald R. Alexander
Dr. Donald O. & June M. Alford
J. Galt Allee
American Speedy Printing
Henry J. Anderson
Dr. & Mrs. Howard G.
Armstrong
Arthur Young & Company
B & S Welding Supply Inc.
Gary & Lucy Baer
Dr. & Mrs. Richard M. Baker, Jr.
James A. Ball, III
John & Hannah Barr
Dr. Marcos H. Barrera
Archie & Jackie Barrineau
W. Marcus Beck
Bellflower Marine
Dr. John F. Bemby
Ben Johnson Associates Inc.
Benedict Engineering Company
Big Bend Insulation Company
S. C. Bigham, Jr.
Bloom Room
John V. Boan
Booth Associates
Lamar & Anne Bowden
William L. Boyd
Boyett Builders
Dennis O. Boyle
Sue Boynton
Charles & Elaine Bradshaw
Wilbur Brewton
G. Thomas Brooks, III
Terry L. Brown
Wayne & Gladys Brown
Douglas P. Buck
Steve Buckhalter
W. Darden Bunch, Jr.
Burns Incorporated
C & C Mechanical Contract
Calico Jacks Oyster Bar
James I. Campbell, III
Canon Enterprises
Capital Car Care Center
Capital Recycling
Capitol Travel
Carlton Appraisal Company
John H. Carpenter
Cartee Investment Corporation
J.E. & Kittie Carter
L. Frank Casey
Caudle Glass Company
Central Heating Consultants
Gilbert S. Chandler, Jr.
Herbert W. Chandler, Sr.
Lynn & Mel Chang
Richard Chichetti
City National Bank
Christopher R. Clark
Cliff Burns Insurance
Coleman Sales/Cities Transit
Michael J. Coniglio, P.A.
Michael J. Conlan
James & June Conn
James T. Conner
Kenneth L. Connor
Wayne Cook
James O. Cooke, III
Dr. Charles L. Cooper
Corporate Risk Management
Council Brothers, Inc.
L. Thomas Cox, Jr.
Jeffrey W. Crooms
Dale E. Croy
Warren C. Culp
Dan's Catering
Neal Davis
Alan Dean

LEON COUNTY
Herbert & Carole Abbott
Paul R. Adams, Jr.
Dr. Rodrigo A. Agbunag, Jr.
Albritton-Williams
Charles & Martha Alexander
Donald R. Alexander
Dr. Donald O. & June M. Alford
J. Galt Allee
American Speedy Printing
Henry J. Anderson
Dr. & Mrs. Howard G.
Armstrong
Arthur Young & Company
B & S Welding Supply Inc.
Gary & Lucy Baer
Dr. & Mrs. Richard M. Baker, Jr.
James A. Ball, III
John & Hannah Barr
Dr. Marcos H. Barrera
Archie & Jackie Barrineau
W. Marcus Beck
Bellflower Marine
Dr. John F. Bemby
Ben Johnson Associates Inc.
Benedict Engineering Company
Big Bend Insulation Company
S. C. Bigham, Jr.
Bloom Room
John V. Boan
Booth Associates
Lamar & Anne Bowden
William L. Boyd
Boyett Builders
Dennis O. Boyle
Sue Boynton
Charles & Elaine Bradshaw
Wilbur Brewton
G. Thomas Brooks, III
Terry L. Brown
Wayne & Gladys Brown
Douglas P. Buck
Steve Buckhalter
W. Darden Bunch, Jr.
Burns Incorporated
C & C Mechanical Contract
Calico Jacks Oyster Bar
James I. Campbell, III
Canon Enterprises
Capital Car Care Center
Capital Recycling
Capitol Travel
Carlton Appraisal Company
John H. Carpenter
Cartee Investment Corporation
J.E. & Kittie Carter
L. Frank Casey
Caudle Glass Company
Central Heating Consultants
Gilbert S. Chandler, Jr.
Herbert W. Chandler, Sr.
Lynn & Mel Chang
Richard Chichetti
City National Bank
Christopher R. Clark
Cliff Burns Insurance
Coleman Sales/Cities Transit
Michael J. Coniglio, P.A.
Michael J. Conlan
James & June Conn
James T. Conner
Kenneth L. Connor
Wayne Cook
James O. Cooke, III
Dr. Charles L. Cooper
Corporate Risk Management
Council Brothers, Inc.
L. Thomas Cox, Jr.
Jeffrey W. Crooms
Dale E. Croy
Warren C. Culp
Dan's Catering
Neal Davis
Alan Dean

LEON COUNTY
Herbert & Carole Abbott
Paul R. Adams, Jr.
Dr. Rodrigo A. Agbunag, Jr.
Albritton-Williams
Charles & Martha Alexander
Donald R. Alexander
Dr. Donald O. & June M. Alford
J. Galt Allee
American Speedy Printing
Henry J. Anderson
Dr. & Mrs. Howard G.
Armstrong
Arthur Young & Company
B & S Welding Supply Inc.
Gary & Lucy Baer
Dr. & Mrs. Richard M. Baker, Jr.
James A. Ball, III
John & Hannah Barr
Dr. Marcos H. Barrera
Archie & Jackie Barrineau
W. Marcus Beck
Bellflower Marine
Dr. John F. Bemby
Ben Johnson Associates Inc.
Benedict Engineering Company
Big Bend Insulation Company
S. C. Bigham, Jr.
Bloom Room
John V. Boan
Booth Associates
Lamar & Anne Bowden
William L. Boyd
Boyett Builders
Dennis O. Boyle
Sue Boynton
Charles & Elaine Bradshaw
Wilbur Brewton
G. Thomas Brooks, III
Terry L. Brown
Wayne & Gladys Brown
Douglas P. Buck
Steve Buckhalter
W. Darden Bunch, Jr.
Burns Incorporated
C & C Mechanical Contract
Calico Jacks Oyster Bar
James I. Campbell, III
Canon Enterprises
Capital Car Care Center
Capital Recycling
Capitol Travel
Carlton Appraisal Company
John H. Carpenter
Cartee Investment Corporation
J.E. & Kittie Carter
L. Frank Casey
Caudle Glass Company
Central Heating Consultants
Gilbert S. Chandler, Jr.
Herbert W. Chandler, Sr.
Lynn & Mel Chang
Richard Chichetti
City National Bank
Christopher R. Clark
Cliff Burns Insurance
Coleman Sales/Cities Transit
Michael J. Coniglio, P.A.
Michael J. Conlan
James & June Conn
James T. Conner
Kenneth L. Connor
Wayne Cook
James O. Cooke, III
Dr. Charles L. Cooper
Corporate Risk Management
Council Brothers, Inc.
L. Thomas Cox, Jr.
Jeffrey W. Crooms
Dale E. Croy
Warren C. Culp
Dan's Catering
Neal Davis
Alan Dean

LEON COUNTY
Herbert & Carole Abbott
Paul R. Adams, Jr.
Dr. Rodrigo A. Agbunag, Jr.
Albritton-Williams
Charles & Martha Alexander
Donald R. Alexander
Dr. Donald O. & June M. Alford
J. Galt Allee
American Speedy Printing
Henry J. Anderson
Dr. & Mrs. Howard G.
Armstrong
Arthur Young & Company
B & S Welding Supply Inc.
Gary & Lucy Baer
Dr. & Mrs. Richard M. Baker, Jr.
James A. Ball, III
John & Hannah Barr
Dr. Marcos H. Barrera
Archie & Jackie Barrineau
W. Marcus Beck
Bellflower Marine
Dr. John F. Bemby
Ben Johnson Associates Inc.
Benedict Engineering Company
Big Bend Insulation Company
S. C. Bigham, Jr.
Bloom Room
John V. Boan
Booth Associates
Lamar & Anne Bowden
William L. Boyd
Boyett Builders
Dennis O. Boyle
Sue Boynton
Charles & Elaine Bradshaw
Wilbur Brewton
G. Thomas Brooks, III
Terry L. Brown
Wayne & Gladys Brown
Douglas P. Buck
Steve Buckhalter
W. Darden Bunch, Jr.
Burns Incorporated
C & C Mechanical Contract
Calico Jacks Oyster Bar
James I. Campbell, III
Canon Enterprises
Capital Car Care Center
Capital Recycling
Capitol Travel
Carlton Appraisal Company
John H. Carpenter
Cartee Investment Corporation
J.E. & Kittie Carter
L. Frank Casey
Caudle Glass Company
Central Heating Consultants
Gilbert S. Chandler, Jr.
Herbert W. Chandler, Sr.
Lynn & Mel Chang
Richard Chichetti
City National Bank
Christopher R. Clark
Cliff Burns Insurance
Coleman Sales/Cities Transit
Michael J. Coniglio, P.A.
Michael J. Conlan
James & June Conn
James T. Conner
Kenneth L. Connor
Wayne Cook
James O. Cooke, III
Dr. Charles L. Cooper
Corporate Risk Management
Council Brothers, Inc.
L. Thomas Cox, Jr.
Jeffrey W. Crooms
Dale E. Croy
Warren C. Culp
Dan's Catering
Neal Davis
Alan Dean

LEON COUNTY
Herbert & Carole Abbott
Paul R. Adams, Jr.
Dr. Rodrigo A. Agbunag, Jr.
Albritton-Williams
Charles & Martha Alexander
Donald R. Alexander
Dr. Donald O. & June M. Alford
J. Galt Allee
American Speedy Printing
Henry J. Anderson
Dr. & Mrs. Howard G.
Armstrong
Arthur Young & Company
B & S Welding Supply Inc.
Gary & Lucy Baer
Dr. & Mrs. Richard M. Baker, Jr.
James A. Ball, III
John & Hannah Barr
Dr. Marcos H. Barrera
Archie & Jackie Barrineau
W. Marcus Beck
Bellflower Marine
Dr. John F. Bemby
Ben Johnson Associates Inc.
Benedict Engineering Company
Big Bend Insulation Company
S. C. Bigham, Jr.
Bloom Room
John V. Boan
Booth Associates
Lamar & Anne Bowden
William L. Boyd
Boyett Builders
Dennis O. Boyle
Sue Boynton
Charles & Elaine Bradshaw
Wilbur Brewton
G. Thomas Brooks, III
Terry L. Brown
Wayne & Gladys Brown
Douglas P. Buck
Steve Buckhalter
W. Darden Bunch, Jr.
Burns Incorporated
C & C Mechanical Contract
Calico Jacks Oyster Bar
James I. Campbell, III
Canon Enterprises
Capital Car Care Center
Capital Recycling
Capitol Travel
Carlton Appraisal Company
John H. Carpenter
Cartee Investment Corporation
J.E. & Kittie Carter
L. Frank Casey
Caudle Glass Company
Central Heating Consultants
Gilbert S. Chandler, Jr.
Herbert W. Chandler, Sr.
Lynn & Mel Chang
Richard Chichetti
City National Bank
Christopher R. Clark
Cliff Burns Insurance
Coleman Sales/Cities Transit
Michael J. Coniglio, P.A.
Michael J. Conlan
James & June Conn
James T. Conner
Kenneth L. Connor
Wayne Cook
James O. Cooke, III
Dr. Charles L. Cooper
Corporate Risk Management
Council Brothers, Inc.
L. Thomas Cox, Jr.
Jeffrey W. Crooms
Dale E. Croy
Warren C. Culp
Dan's Catering
Neal Davis
Alan Dean

LEON COUNTY
Herbert & Carole Abbott
Paul R. Adams, Jr.
Dr. Rodrigo A. Agbunag, Jr.
Albritton-Williams
Charles & Martha Alexander
Donald R. Alexander
Dr. Donald O. & June M. Alford
J. Galt Allee
American Speedy Printing
Henry J. Anderson
Dr. & Mrs. Howard G.
Armstrong
Arthur Young & Company
B & S Welding Supply Inc.
Gary & Lucy Baer
Dr. & Mrs. Richard M. Baker, Jr.
James A. Ball, III
John & Hannah Barr
Dr. Marcos H. Barrera
Archie & Jackie Barrineau
W. Marcus Beck
Bellflower Marine
Dr. John F. Bemby
Ben Johnson Associates Inc.
Benedict Engineering Company
Big Bend Insulation Company
S. C. Bigham, Jr.
Bloom Room
John V. Boan
Booth Associates
Lamar & Anne Bowden
William L. Boyd
Boyett Builders
Dennis O. Boyle
Sue Boynton
Charles & Elaine Bradshaw
Wilbur Brewton
G. Thomas Brooks, III
Terry L. Brown
Wayne & Gladys Brown
Douglas P. Buck
Steve Buckhalter
W. Darden Bunch, Jr.
Burns Incorporated
C & C Mechanical Contract
Calico Jacks Oyster Bar
James I. Campbell, III
Canon Enterprises
Capital Car Care Center
Capital Recycling
Capitol Travel
Carlton Appraisal Company
John H. Carpenter
Cartee Investment Corporation
J.E. & Kittie Carter
L. Frank Casey
Caudle Glass Company
Central Heating Consultants
Gilbert S. Chandler, Jr.
Herbert W. Chandler, Sr.
Lynn & Mel Chang
Richard Chichetti
City National Bank
Christopher R. Clark
Cliff Burns Insurance
Coleman Sales/Cities Transit
Michael J. Coniglio, P.A.
Michael J. Conlan
James & June Conn
James T. Conner
Kenneth L. Connor
Wayne Cook
James O. Cooke, III
Dr. Charles L. Cooper
Corporate Risk Management
Council Brothers, Inc.
L. Thomas Cox, Jr.
Jeffrey W. Crooms
Dale E. Croy
Warren C. Culp
Dan



Tomahawk

Boosters

FLORIDA

ALACHUA COUNTY

Robert & Heidi Carpentieri
Mr. & Mrs. William Mitchem

BAKER COUNTY

Mr. & Mrs. Danny G. Lamb

BAY COUNTY

Larry A. Bodiford
Boyd Brothers, Inc.
Buffalo Rock Company
Michael & Faye Decenzo

Finch Distributors
Richard Foreman
Gulf Asphalt Corporation
Dwight & Wanda Hicks
George B. Howell
Hutt Insurance Agency Inc.
Charles S. Isler, III
Mrs. & Mrs. Richard B. Locher
Joe R. McKinney
Mark McLeroy
Nalco Chemical Company
Security Federal S & L
Dr. Tim M. Smith
Marvin A. Urquhart, Jr.
Wendy's of Panama City

BREVARD COUNTY

Charles R. Cottrell
Al & Ginny Dukes
Mark A. Eichin
Russell E. Fischer
Frank M. Hammock
George & Carol Scoggin
Space Coast Seminole Boosters

BROWARD COUNTY

Donald G. Axon
Lt. Col. Charles T. Chapman
Charles A. Fauteux, Jr.
Carol J. Porter
Ms. Lillie M. Stewart

CALHOUN COUNTY

Jim Kearce Enterprises
David H. Simpson

CHARLOTTE COUNTY

James E. Anderson
Donald W. Ashley
Dale R. Baker

CITRUS COUNTY

Hagar-Brennen Insurance Agency

CLAY COUNTY

Hugh Duncan
David C. Lea
R. Mack Moore
David & Janet Robertson
Jud & Ginger Sapp
Taylor Precast Inc.
Leonard O. Voyles
Davis E. Walden, III

COLLIER COUNTY

Mark & Bernadette Devoe

COLUMBIA COUNTY

Lake City Seminole Boosters

DADE COUNTY

Maximo Alvarez
Alan P. Gold

Lee Huszagh
Dennis & Peggy McManon
Seminole Club of Dade County
Tom & Evelyn Vlasak
Jerry W. Williams

DUVAL COUNTY

R. Steven Bethea
William G. Calcagni
Cardiac Systems of Florida
Doolittle/Asker Distributors
George J. Ellis, Jr.
H. Randolph Fallin
Joseph S. Farley, Jr.
Gilbert R. Fennell, Jr.
Richard & Patricia Foster
Mary J. Glass
Edward J. Grisson
Mr. & Mrs. Victor M. Halbach, Jr.
E. Cobb Harbeson
Mr. & Mrs. Richard D. Herbert
Rudy Hernandez
Robert S. Holley
William F. Hutchings
Lee E. Lippert
John H. Martin
Lamar & Isobel Mayfield
G. Wayne McQuigg
Mo Pallet, Inc.
Richard L. Oreair
Gary C. Pajic
Thomas F. Petway, III
Amilcar & Claudia Quinones
Michael A. Riley
Marshall W. Rowland, Sr.
George M. Schneider
Philip J. Shad
Larry D. Shealy
W. Scott Stanley
Vernon C. Stutson
Sun Tire Services Inc.
Mr. & Mrs. L. David Thompson
William A. Tilton
Mr. & Mrs. C. Thomas Tinsley, III
Larry M. Ward
Douglas & Annette Wenzel
David M. Wiesenfeld
John H. Wilbur, Jr.
Robert D. Williams
George A. Winterling
Jim & Charlotte Yarbrough

ESCAMBIA COUNTY

Frank R. Adams, III
Barnes Electric Company
Barnett Bank of West Florida
Dr. William G. Buck
Glen & Katie Gresham
Maury & Sheila Hopkins
Larry B. Johnson
Earl & Janie Lee
Gerald B. McArthur
Pensacola Seminole Boosters
Osmon & Lois Sharpless
Southern Erectors, Inc.
Thomas C. Tolbert

FLAGLER COUNTY

Jim & Nell Brown

FRANKLIN COUNTY

Davis-DeLoach-Kirkland
Kenneth G. Fish
Roger & Debbie Newton

GADSDEN COUNTY

Mark W. Bates
Chandlers of Quincy
Rob Davis
First Florida Bank N.A.
Fletcher Company
D. Wesley Greenwald
Havana State Bank
Higdon Furniture Company
Hinson Oil Company Inc.
Sandra A. Johnson

HAMILTON COUNTY

Patricia M. McCormick

HARDEE COUNTY

Tom C. Underwood

HENDRY COUNTY

McDuffie Electric Company
John C. Perry

HERNANDO COUNTY

Bob & Suzie Gray

HILLSBOROUGH COUNTY

Phillip & Edna Broyles
John Cottrill
Elmer Johnson Insurance Inc.
James H. English
Dr. C.W. Gleaton
Nelson Hendry
C. Lee & Linda M. Hewitt
H.S. Hill, Jr.
C. Howard Hunter
Elton & Tracey Johnson
Jim S. Kimbrell
R. Dellwood McDonald
Todd O. Phillips
Mrs. & Mrs. George F. Schumacher
Tom Shingler
Barry & Diane Smith
Maxie Lou Thorpe

INDIAN RIVER COUNTY

Ben F. Bailey, III
Barry W.N. Holm

JACKSON COUNTY

Robert N. Asbell
Associated Contractors
Pug Charles
Jerry A. Glass
Southtrust Bank/Jackson County

JEFFERSON COUNTY

Big Bend Petroleum, Inc.
Thomas H. Chancy, Sr.
Jefferson County Kennel Club
Greg & Jackie Owens
James M. Pafford
Ron & Pat Smith
Mr. P.C. Taylor
Mr. J.C. Whatley

LAFAYETTE COUNTY

Mr. & Mrs. William R. McMillan
Judge Foye W. O'Steen

LAKE COUNTY

C. Edward Brooks, III
Collins & Associates, Inc.
Frederick & Deborah Conner
J. Robert Duggan
Zeb & Ann Osborne
Don A. Pederson
Mr. & Mrs. William M. Rhodes, Jr.
Ro-Mac Lumber & Supply
Gabe W. Stewart, III.

LEE COUNTY

Dr. & Mrs. Donnie D. Dance
Ken Dehon
Lee County Seminole Boosters
Rudy & Susan Meyer

LEON COUNTY

Herbert & Car
Paul R. Adams
Dr. Rodrigo A. Albritton-Will
Charles & Ma
Donald R. Ale
Dr. Donald O. J. Galt Allee
American Spe
Henry J. Ande
Dr. & Mrs. Hc
Armstrong
Arthur Young
B & S Weldin
Gary & Lucy
Dr. & Mrs. Ric
James A. Ball
John & Hanna
Dr. Marcos H.
Archie & Jack
W. Marcus Be
Bellflower Ma
Dr. John F. Be
Ben Johnson
Benedict Engin
Big Bend Insu
S. C. Bigham
Bloom Room
John V. Boan
Booth Associa
Lamar & Ann
William L. Bo
Boyett Builde
Dennis O. Boy
Sue Boynton
Charles & Ela
Wilbur Brewt
G. Thomas Br
Terry L. Brow
Wayne & Glac
Douglas P. Bu
Steve Buckhal
W. Darden Bu
Burns In corpo
C & C Mecha
Calico Jacks C
James I. Camp
Canon Enterpr
Capital Car C
Capital Recyc
Capitol Travel
Carlton Appra
John H. Carpe
Cartee Investr
J.E. & Kittie C
L. Frank Case
Caudle Glass
Central Heatir
Gilbert S. Cha
Herbert W. Ch
Lynn & Mel C
Richard Chich
City National
Christopher R
Cliff Burns In
Coleman Sale
Michael J. Co
Michael J. Co
James & June
James T. Con
Kenneth L. Co
Wayne Cook
James O. Coo
Dr. Charles L.
Corporate Ris
Council Broth
L. Thomas Co
Jeffrey W. Cro
Dale E. Croy
Warren C. Cui
Dan's Catering
Neal Davis
Alan Dean

MACDUFFIE COUNTY

John C. Perry

MACLEOD COUNTY

John C. Perry

MACLEOD COUNTY

John C. Perry

MACLEOD COUNTY

John C. Perry

MACLEOD COUNTY

John C. Perry

MACLEOD COUNTY

John C. Perry

MACLEOD COUNTY

John C. Perry

MACLEOD COUNTY

John C. Perry

MACLEOD COUNTY

John C. Perry

MACLEOD COUNTY

John C. Perry

MACLEOD COUNTY

John C. Perry

MACLEOD COUNTY

John C. Perry

MACLEOD COUNTY

John C. Perry

MACLEOD COUNTY

John C. Perry

MACLEOD COUNTY

John C. Perry

MACLEOD COUNTY

John C. Perry

MACLEOD COUNTY

John C. Perry

MACLEOD COUNTY

John C. Perry

MACLEOD COUNTY

John C. Perry

MACLEOD COUNTY

John C. Perry

MACLEOD COUNTY

John C. Perry

MACLEOD COUNTY

John C. Perry

MACLEOD COUNTY

John C. Perry

MACLEOD COUNTY

John C. Perry

MACLEOD COUNTY

John C. Perry

MACLEOD COUNTY

John C. Perry

MACLEOD COUNTY

John C. Perry

MACLEOD COUNTY

John C. Perry

MACLEOD COUNTY

John C. Perry

MACLEOD COUNTY

John C. Perry

MACLEOD COUNTY

John C. Perry

MACLEOD COUNTY

John C. Perry

MACLEOD COUNTY

John C. Perry

MACLEOD COUNTY

John C. Perry

MACLEOD COUNTY

John C. Perry

MACLEOD COUNTY

John C. Perry

MACLEOD COUNTY

John C. Perry

MACLEOD COUNTY

John C. Perry

MACLEOD COUNTY

John C. Perry

MACLEOD COUNTY

John C. Perry

MACLEOD COUNTY

John C. Perry

MACLEOD COUNTY

John C. Perry

MACLEOD COUNTY

John C. Perry

MACLEOD COUNTY

John C. Perry

MACLEOD COUNTY

John C. Perry

MACLEOD COUNTY

John C. Perry

MACLEOD COUNTY

John C. Perry

MACLEOD COUNTY

John C. Perry

MACLEOD COUNTY

John C. Perry

MACLEOD COUNTY

John C. Perry

MACLEOD COUNTY

John C. Perry

MACLEOD COUNTY

John C. Perry

MACLEOD COUNTY

John C. Perry

MACLEOD COUNTY

John C. Perry

MACLEOD COUNTY

John C. Perry

MACLEOD COUNTY

John C. Perry

MACLEOD COUNTY

John C. Perry

MACLEOD COUNTY

John C. Perry

MACLEOD COUNTY

John C. Perry

MACLEOD COUNTY

John C. Perry

MACLEOD COUNTY

John C. Perry

MACLEOD COUNTY

John C. Perry

MACLEOD COUNTY

John C. Perry

MACLEOD COUNTY

John C. Perry

MACLEOD COUNTY

John C. Perry

MACLEOD COUNTY

John C. Perry

MACLEOD COUNTY

John C. Perry

MACLEOD COUNTY

John C. Perry

MACLEOD COUNTY

John C. Perry

MACLEOD COUNTY

John C. Perry

MACLEOD COUNTY

John C. Perry

MACLEOD COUNTY

John C. Perry

MACLEOD COUNTY

John C. Perry

MACLEOD COUNTY

John C. Perry

MACLEOD COUNTY

John C. Perry

MACLEOD COUNTY

John C. Perry

MACLEOD COUNTY

John C. Perry

MACLEOD COUNTY

John C. Perry

MACLEOD COUNTY

John C. Perry

MACLEOD COUNTY

John C. Perry

MACLEOD COUNTY

John C. Perry

MACLEOD COUNTY

John C. Perry

MACLEOD COUNTY

John C. Perry

MACLEOD COUNTY

John C. Perry

MACLEOD COUNTY

John C. Perry

MACLEOD COUNTY

John C. Perry

MACLEOD COUNTY

Tomahawks

Felix N. Parham
Taft & Sherry Park
Peggy Parker
Parker Cabinet & Supply Inc.
Jerry C. Parrish
Parrish Builders Inc.
Parrish Resources
Party Connection
Peck & Associates
William L. Pedersen, III
Hector Perez
David & Nancy Perkins
Thomas B. Perrin
B. L. Peters
Gerald E. Phillips
Mike Polak
Christine S. Prescott
James & Ernestine Priester
The Printery
Psychological & Family
Consultants
Quality Body Shop
Dennett Rainey
Brad W. Ranson
Gary & Irene Ranzinger
Jerry Rasmussen
Realty South
Stephen C. Reilly
Donald N. Rexroad
Rich Concrete/Fla. Mining
Rissman & Yood, Inc.
F. Herbert Rogero III
Ro-Mac Lumber & Supply
Lawrence Roberts
Roberts-Baggett-Laface-
Richard
F. Herbert Rogero, III
John & Kathy Rogers

Barry F. & Linda S. Rose
Raymond P. Salis, Sr.
Gary Sams
Jeffery H. Savlov
Ron J. Schomburger
James R. Schwantes
Herb & Grace Seckel
Seminole Electrical Service
Seminole Trusses Inc.
Shade-N-Shelter Tent Company
Shamrock Construction
Ralph H. Sharp
Martha E. Sheidy
George H. Simmons, Jr.
Skandia Draperies
Dr. Bernard Sliger
Elizabeth Smith
William T. Smith
Smith Insulation
Dr. J. Orson Smith, Jr.
Robert P. Smith, Jr.
Larry Snow
Spearman Distributors Inc.
Clyde E. Spencer
Jack P. Spooner
Jack & Kathy Stansel
F.E. Steinmeyer, III
Steve Strickland Inc.
Don J. Stockton
Carlos F. Stone
Nell Stow
J. Baxter Swing
Tails & Tweeds Inc.
Tallahassee Builders Supply
Tallahassee Community
Hospital
Tallahassee Furniture
Tallahassee Mack Sales Inc.

Tallahassee Steak & Sandwich
Tallahassee Welding
Taylor-White
George D. Teel
Faye F. Thompson
Jet & Barbara Thompson
Three Brothers
Ray Tindall
Gary W. Tober
Elliot & Bonnie Toole
Trailer City Mobile Home
Tri State Supply Inc.
Faye & Art Trunkfield
Charles F. Tunnichiff
Mr. & Mrs. Augustus B.
Turnbull, III
Twenty Seven Home Center
Unglaub & Cloud Inc.
United Telephone Company
Ira & Marjorie Valentine
Vaughn Insurance Agency Inc.
Raymond B. Vickers
Village Inn Restaurant
Vogue Cleaners of Tallahassee
Dr. & Mrs. Fred Q. Vroom
John G. Watkins
Perry D. Weems
Richard A. Weidner
E. R. Welch
Bill & Sally Wendt
West Tennessee Auto Sales
Dennis W. Whidden
Ralph Wiedeman, Jr.
F. Palmer Williams
Fred H. Williams
J. Larry Williams
L. Lee Williams, Jr.
Bill & Dot Wilson

Wilson Propane Inc.
Charles & Denise Wingo
James G. Wright
Randy & Shirley Yates
E. Neil Young
George W. Zimmerman

LIBERTY COUNTY
C.W. Roberts Contracting
Kathy Nobles
Weaver Oil Company, Inc.
Scott T. Yancy

MADISON COUNTY
Charles T. Maultsby
Thomas M. Phillips

MANATEE COUNTY
John P. Harlee III
Edward J. Kercher Sr.
Dr. John L. Ricks, Jr.
David W. Wilcox

MARION COUNTY
Garry D. Adel
Edwin C. Cluster
Mr. & Mrs. John M. Green, Jr.
Marion County Seminole Club
Richard Wright

NASSAU COUNTY
Mr. & Mrs. James R. Barger
Roy Byrd
Mr. A.C. Peterson
Mrs. James F. Rylant

OKALOOSA COUNTY
Construction Service Company

B. Terrel Hanna
Jordan L. Hodges
Mr. W.E. Johnson
Charles R. Kelley, Jr.
Daniel C. Leaphart
Joe D. Lunsford
Robert E. O'Connor
Okaloosa Insurance Agency
Okaloosa-Walton Seminole
Boosters
Stanley Bruce Powell

ORANGE COUNTY
Dale & Nancy Austin
ABC Liquors
Domino's Pizza Inc.
Fannie, Hillman & Associates
David Fiskum
Hank Greenberg
Ms. Bobbie L. Jarrett
John & Sally Kest
Larry H. Beaty Inc.
Lovvorn & Associates
John & Carol McNally, Jr.
Ron & Janie Moore
Kerry J. Nahoom
Dr. F. A. Raffa
Joyce M. Raidle
Michael M. Schaeffer
Todd & Susan Sorrow
H. Floyd Whiddon, Jr.

OSCEOLA COUNTY
David & Vianne Smith

PALM BEACH COUNTY
Bill & Helen Aspey
Douglas W. Crawford

Edward A. Garrison
Mary E. Hinton
Brian T. King
Patrick & Sandy O'Leary
Palm Beach Seminole
Boosters
James D. Waters

PASCO COUNTY
Ed & Joan Bowers, Jr.
Henry & Linda Budd
Dade City Hardware Inc.
John V. Maloney
G. Frank Parker, Jr.
John Russell

PINELLAS COUNTY
Larry & Joyce Beltz
Bob Lee's, Inc.
Art Clemens
Philip Doganiero
P. Brett Gorman
Michael & Shannon Hastings
Dr. & Mrs. Fred Ionata
Dr. & Mrs. John LaRosa
John H. McCord
Michael A. McElveen
George F. Meehan
Modern Tool & Die Company
William B. Parker
William L. Parker, Jr.
Steven W. Poirier
William M. Sands, Jr.
Statewide Termite/Pest
Control
Carl A. Stover
Thomas M. Woodruff

Tomahawks

POLK COUNTY
Bay Tree Golf Club
Central Florida Truss
Colorado Boxed Beef
Larry & Peggy Davis
George Jenkins Foundation
Charles W. McPherson
Polk County Seminole
Boosters
James H. Prine
Kimberly B. Snively
Conley Thornhill, Jr.

PUTNAM COUNTY
Jerry B. Kelley
Miller Enterprises Inc.
Elmer L. Rounds

ST. JOHNS COUNTY
Phillip A. Greenman
Robert & Brenda McCallum
Thomas F. Southgate, III
Annette & Herbie Wiles

ST. LUCIE COUNTY
Jack Frost Laboratories
Joseph J. DeRoss, Jr.

SANTA ROSA COUNTY
Michael G. Parramore
Comucorp International
Dr. C. David Smith
J.S. Michael Smith
James A. Thomas
Randy Watson

SARASOTA COUNTY
Bill & Thelma Freeman

Russ & Ginny Gifford
Michael & Marleen Koleff
Tracy & Ruth Miller
Stanley W. Moore
Ruggeri Insurance Agency Inc.
Anthony R. Sypula

SEMINOLE COUNTY
Thomas V. Brackin
Thomas R. Hogle, C.P.A.
J. Velma Keen, II
Mark V. Lauver
Phil & Rita Ramsey
Clifford & Sue Riles
Scott W. Spradley, Jr.
Tolliver & Company
Dr. Marcus O. Williams

SUWANNEE COUNTY
Rich & Georgianne Capell
George & Patty Day, Jr.
C.W. Harrell
Aulden D. Musgrove
Randy & Pam Wilkes

TAYLOR COUNTY
First Federal Savings Bank
Carl R. Fletcher
Steve O. Holton
Marsh-Lilliott Agency
Maryland Assemblies Inc.
B.J. McIntyre
R. H. Morris Logging Company
T & R Marine Inc.

VOLUSIA COUNTY
Creative Promotions &
Exhibits

Don Thigpen/Elton Woodward
Thomas W. Staed

WAKULLA COUNTY
Angelo's Seafood Restaurant
Sal Cavallaro
Bobby Jack Henderson
Hoyle & Almyra Mathis
Robert D. Morgan
Houston Taff
Isaac & Debbie Thomas
Steve Weiss

WALTON COUNTY
George Ralph Miller
Wise-Richardson

WASHINGTON COUNTY
Mr. & Mrs. Griff Godfrey
Donald Hamrick
Roger L. Laney Jr.

GEORGIA
ATLANTA AREA
J. Bart Abstein
Dick & Loretta Austin
Michael & Danell Boscoe
Philip A. Browning Jr.
Michael C. Copps
Richard P. Grodzicki
King Group, Inc.
George R. Mannheimer
Len V. McKinnon
Jeffrey E. McMullen
Michael & Lynne McNett
Ron & Jo Anne Menees

PIERCE COUNTY
Burt & Brenda Davis

THOMAS COUNTY
Autry Petroleum Company
Dr. John A. Blackmon
Dr. Robert W. Jackson
L. Edward Kelly, Jr.
Joe D. Rawlings
Sunnyland Foods, Inc.
Thomasville Community Bank
Terry L. White
G. Glynn Willis

COLQUITT COUNTY
Mr. W.C. Vereen, Jr.

COOK COUNTY
Eric Saunders

DECATUR COUNTY
Elberta Crate & Box Company
Miles Realty Company

DOUGHERTY COUNTY
Albany Rubber & Gasket
Steven & Julie McGovern
Herb & Ed Ricord

GLYNN COUNTY
Mr. & Mrs. Richard D. Wright]

GRADY COUNTY
Grady Tractor Company, Inc.
Roy D. Harrison
Allen L. Martin
Raymond E. Sholar

MITCHELL COUNTY
James C. Brim, Jr.

ALABAMA
Jerry L. Crews
Harold Cutler
John & Terri Turner
Keith Kennady

ARIZONA
Cliff Blake

CALIFORNIA
Robert D. Cosgrove
Robert D. Longenecker

COLORADO
The Marketing Partnership

DELAWARE
Dr. John L. McCormack

MASSACHUSETTS
B. C. Associates, Inc.

MISSOURI
Jose E. Munoz, Jr.

NEW YORK
Michael W. Halloran

NORTH CAROLINA
C & D Lynch
John J. Gangloff
David M. Pedino
Rick J. Wehrmann

OHIO
Hallmark Management
Service
William & Linda Maples

SOUTH CAROLINA
James B. Newman D.M.D.

TENNESSEE
Don & Mary Glass
Roy Peterson

TEXAS
Tom R. Watson

VIRGINIA
Brian & Cynthia Cunningham

FIRST ROUND DRAFT PICKS!

Brother Word Processors and Typewriters offer the widest selection of models, features and prices.

We're the first choice because we have the largest choice.

Brother's stats speak for themselves! We offer such features as "Goof-Proof" GrammarCheck™ systems, LCD and CRT models, spreadsheet programs, dual screen capabilities, expanded memory, built-in daisy wheel printers... plus much more.

If you need it...Brother makes it. And we make it affordable.

Make Brother your first round draft pick for the home, school or office. It's your assurance of years and years of top performance.

Brother International Corporation ■ 200 Cottontail Lane, Vantage Court, Somerset, NJ 08875-6714



We're at your side.

brother®



We've orchestrated more happy endings than anyone in Hollywood.

In the movies, happy endings look easy.

But in the real world, happy endings don't just happen. They take solid planning. Hard work. And a little imagination.

That's why so many people turn to the companies of The Prudential to help make their biggest dreams come true.

Peace of mind

Consider Prudential insurance. For over 110

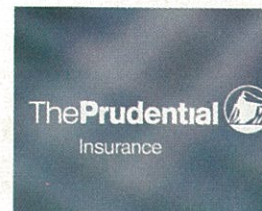

years, Prudential insurance has been helping families just like yours. Today, millions of Americans depend on The Rock® for the peace

of mind that comes from solid protection.

Financial security

Prudential-Bache Securities is known for its rock solid resources and market wise investment advice. Advice that's helping investors all over America reach their

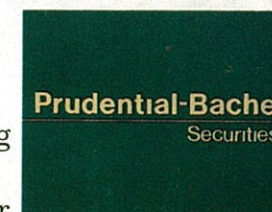

financial goals. And, feel a little more secure and confident along the way.

The home of your dreams

Now you can also turn to The Rock when

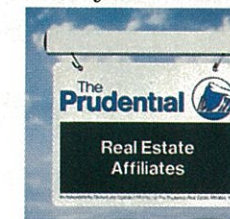

you're buying or selling a home. Because some of the best names in residential real estate have joined The Prudential.

Backed by the strength of The Rock, The Prudential Real Estate Affiliates can help make the home of your dreams become a reality.

So, if your plans call for insurance protection, investment advice, or even buying or selling a home, look to the companies of The Prudential to help you with your most important financial needs.

Because, no matter how your script reads now, with the strength of The Rock it could have a much happier ending.

Build your future on The Rock.™

The Prudential 



Warriors - \$2,500

Boosters

**FLORIDA
ALACHUA
COUNTY**
Kenneth W.
Comier
Gainesville
Seminole
Boosters
Edward L.
Goolsby
James & Shirley
Harding
Gerald R.
Manuel

BAY COUNTY
Dr. Milton E.
Acton
Albertson's-
Panama City
Wallace C.
Berry
Cary-Dumestre

H. Paul Churchwell
Charles W. Commander
E. Raymond Cosby, II
Alan V. Dorr
Florida Asphalt Paving Company
Charley A. Gramling, III
Al Gunter
Dr. David Hallmon
Donald G. Hood
Edward A. Hutchison
Dr. & Mrs. Tommy K. Johnson
Ronald E. Jutila
Fred M. Keller, Jr.
Roy & Patricia Lister
Janice O. McFatter
McKenzie Insurance
Ms. Lucille Moore
Royal Murphy
Richard B. Patterson
Alan & Ingrid Rachesky
Broward E. Ratliff
Ronald A. Saville
John W. Silcox, Jr.
Jerry F. Sowell, Jr.
George B. Terry
James L. Thames
Thomas Accounting Service
Charles & Eloise Warrell
H. Joe Watson
Charles T. Webb

BRADFORD COUNTY
Michael Reddish
Terry & Jennifer Vaughan

BREVARD COUNTY
Roger & Mary Blair
Patricia L. Davis
Pat & Lyla Fuller
Nancy A. Hanshaw
Peter J. Hayes
Mr. & Mrs. Carlee Hendrix
Robert L. Jones
Charles W. Laroche, Jr.
Rocco's Restaurant
Charles W. Riley Jr.
Dr. & Mrs. David K. Ross
T.R. Ruta
Bob & Maxine Schlichenmaier
Dr. & Mrs. Edward St. Mary
Paul Szofran

BROWARD COUNTY
Irving & Judy Bowen
Michael D. Boykin
Certified Diesel, Inc.
Gary B. Clarke
Sterling J. Desorcy
Donn Grushka
Jerry & Roberta Hill
Ron & Nancy Hyde
Raymond P. Jansen
Christopher Kraft
Jacqueline G. Livingston
Steve Kalenich
Scott M. McLemore, MAI

CALHOUN COUNTY
M. Brooks Hayes
Miss Mildred L. Parrish
Lynwood D. Seay, Jr.
Jerry Watford

CHARLOTTE COUNTY
Robert D. Boehm
Davidson Installation, Inc.
Leonard & Dorothy Johnson
Vernon E. Peeples
Gary L. Wilkins

CITRUS COUNTY
Tom & Evalyn Beagles

CLAY COUNTY
B & B Total Lawn Care & Design
Mrs. Barbro L. Bergh
Sid Cannady
Mikel G. Denton
hn & Debbie McDonald
Mike & Sandra Mead
Col. & Mrs. Marvin A.
Mollnow

DADE COUNTY
John M. Perritt
Cliff Powers
Teresa T. Rhodes

COLUMBIA COUNTY
James W. Arnold
R. Van Humphreys
Frederick L. Koberlein
James M. Thomas
Dr. Barrie L. Vanzant
Mrs. H. Ray Walker

DADE COUNTY
Airways Auto Tag Agency
Mike & Barbara Bass
Mikel Ann Cracraft
Robert & Patricia Hayes
Oscar & Donna Vicente, Jr.

DUVAL COUNTY
Clay & Sue Andrews
Aquapool of Jacksonville
B.J. Bing, C.P.A., P.A.
Bowditch Insurance Corporation
Phil Beasley
Paul & Mary Ann Broome
Sterling A. Bryant, Jr.
Lavon & Joy Burnam
Jim & Kathy Capell
Charles Carter
James M. Chupp, Jr.
Robert & Kathleen Cole
Cathy & Garry Coyle
David M. Crawford
Oliver L. Dixon
Ruth E. Dowling
Kean & Paul Downing
Fred FeDora
Robert F. Flaige
Joseph H. Fowler
Dr. Joseph W. Fuller, III
Shuford & Libby Futch
Robert P. Gardner, Jr.
John & Rita Garza
Gary & Sarah Giddens
Palmer & Barbara Hall
John D. Harris
Jeffrey H. Hewlett
Mr. & Mrs. Stuart E. Hills, Jr.
Jamie Jo Hood
Peter J. Kellogg
Mr. A.L. Kelly
Harold A. Kelly, Jr.
Debra C. Kopp
Wilford C. Lyon, III
Martin Massey
Floyd L. Matthews, Jr.
James W. McCune
R. Monte Merritt
James S. Mogle
Harleston B. Pournelle
Thomas F. Rosenblum
Larry E. Sadler
Albert H. Schneckloth
Steven A. Shaaber

Foster H. Shepherd, Jr.
David & Joan Skup
J. Herbert Stanley
Tingen Hydraulics
Robert W. Warner
Werner Realty Corporation
Philip & Morgan White
Judge David C. Wiggins
Edwin & Sally Wolfe
Major D. Wright, Jr.

ESCAMBIA COUNTY
William R. Bone
Dr. Robert S. Burress
Ralph & Ann Chaudron
Ward & Helen Correll
Mr. & Mrs. Calvin C. Crawford
Richard & Linda Fowler
Nick P. Geeker
Hiawatha Inc.
Chuck & Jeanette Meister
James L. Miller
George E. Odom
Paul A. Renbarger
Dr. Al M. Riddlehoover
John M. Sansom, Sr.
Donald J. Smith
James C. Taylor
Clyde & Mary Vaughn

HOLMES COUNTY
Callahan-McCormick
DuRant Insurance Company
Fleming Investments

INDIAN RIVER COUNTY
Mr. & Mrs. Frank Hoover
Franklyn D. McCraw

FRANKLIN COUNTY
Jack W. Gramling
Robert L. Howell

GADSDEN COUNTY
Ann Bass
Dollie M. Carroll
Jimmie C. Cooper
Jeffrey D. Dosssee
Harnett & Curry
Henry S. and Opel Holley
William M. Mahaffey
William & Francis Malone
Don May, Jr.
Mr. & Mrs. L.D. McMillan, Jr.
Bob & Jan Miller
Ralph Morang
Morrow Cleaners
William & Bonnie Myers
Dr. I.B. Price
Thomas J. Rice, Jr.
James W. Rogers
Mrs. Fred G. Shelfer, Sr.
Winston A. Story, Jr.
James R. Suber
Thomas J. Taylor
Dr. W. Forrest Taylor
United Building Products
James D. Woodyard

JEFFERSON COUNTY
Bentley Nursery
C.D. Nursery
Corinne's Winner Center
Paul F. Dampier
First National Bank-Jefferson
County
Florence W. Glover
Ms. Frances W. Ivey
Robert G. Knecht, Jr.
Charlie Mazza
John M. Morris, Jr.

LAFAYETTE COUNTY
Harlow H. Land, Jr.

LAKE COUNTY
Mr. & Mrs. H.W. and Helen
Asbell
Richard P. Brown, Jr.
James V. Keedy
James F. Orr
Ted & Gail Ostrander, Jr.
Del G. Potter, P.A.
Jan C. Potter
Stephen Vaughn Construction
Larry E. Taylor

LEE COUNTY
Frank T. Desiderio
Ellis E. Dorch
Jay W. Leek
Dr. Robert V. Mandraccia

LEON COUNTY
L. Carl Adams
AAA Royster's Van Rentals
Air Products & Chemicals
John S. Alderman, M.S.W.
Donald G. Alford
Jimmy Albritton
Gary & B.J. Allen
Woods & Connie Allen
Pace Allen, Jr.
Pace Allen, Sr.
Alpha Travel Tours, Inc.
Bruce Anoog

LAFAYETTE COUNTY
Harlow H. Land, Jr.

LAKE COUNTY
Mr. & Mrs. H.W. and Helen
Asbell
Richard P. Brown, Jr.
James V. Keedy
James F. Orr
Ted & Gail Ostrander, Jr.
Del G. Potter, P.A.
Jan C. Potter
Stephen Vaughn Construction
Larry E. Taylor

HAMILTON COUNTY
Newsome Farms

GILCHRIST COUNTY
Carl M. Williams

GULF COUNTY
Breeze Publishing Company
George Y. Core
Ashley M. Costin
James E. Costin
Ralph C. Roberson

Raymond F. Bryant
David L. Corbin
David Y. Hulse
Kenneth E. Lee
Mitchell D. Muley
Jeffrey S. O'Brien
Raul C. Palomino, Jr.
Mr. & Mrs. John H. Rains, III
Arthur W. Singleton
James A. Suarez
Kenneth Thomason
Kevin Torrey
John T. Zettel

JACKSON COUNTY
CKB Inc.
Mrs. Mary N. Davis
Dr. & Mrs. M. Bert Davis, Jr.
Arnie M. Franz
Graceville Oil Company Inc.
Dr. Harold G. Gregg
John Stone Farms
David E. Kinsler
Donald & Lanelle Meadows
Dr. Glenn E. Padgett
Bill & Gloria Peacock
Patrick L. Pelham, Jr.
W.B. Reddoch
Calvin & Mamie Sapp
Jan E. Shadburn
Allen E. Ward
Jimmy & Annette Williams
William L. Wright

JACKSON COUNTY
CKB Inc.
Mrs. Mary N. Davis
Dr. & Mrs. M. Bert Davis, Jr.
Arnie M. Franz
Graceville Oil Company Inc.
Dr. Harold G. Gregg
John Stone Farms
David E. Kinsler
Donald & Lanelle Meadows
Dr. Glenn E. Padgett
Bill & Gloria Peacock
Patrick L. Pelham, Jr.
W.B. Reddoch
Calvin & Mamie Sapp
Jan E. Shadburn
Allen E. Ward
Jimmy & Annette Williams
William L. Wright

JACKSON COUNTY
CKB Inc.
Mrs. Mary N. Davis
Dr. & Mrs. M. Bert Davis, Jr.
Arnie M. Franz
Graceville Oil Company Inc.
Dr. Harold G. Gregg
John Stone Farms
David E. Kinsler
Donald & Lanelle Meadows
Dr. Glenn E. Padgett
Bill & Gloria Peacock
Patrick L. Pelham, Jr.
W.B. Reddoch
Calvin & Mamie Sapp
Jan E. Shadburn
Allen E. Ward
Jimmy & Annette Williams
William L. Wright

JACKSON COUNTY
CKB Inc.
Mrs. Mary N. Davis
Dr. & Mrs. M. Bert Davis, Jr.
Arnie M. Franz
Graceville Oil Company Inc.
Dr. Harold G. Gregg
John Stone Farms
David E. Kinsler
Donald & Lanelle Meadows
Dr. Glenn E. Padgett
Bill & Gloria Peacock
Patrick L. Pelham, Jr.
W.B. Reddoch
Calvin & Mamie Sapp
Jan E. Shadburn
Allen E. Ward
Jimmy & Annette Williams
William L. Wright

JACKSON COUNTY
CKB Inc.
Mrs. Mary N. Davis
Dr. & Mrs. M. Bert Davis, Jr.
Arnie M. Franz
Graceville Oil Company Inc.
Dr. Harold G. Gregg
John Stone Farms
David E. Kinsler
Donald & Lanelle Meadows
Dr. Glenn E. Padgett
Bill & Gloria Peacock
Patrick L. Pelham, Jr.
W.B. Reddoch
Calvin & Mamie Sapp
Jan E. Shadburn
Allen E. Ward
Jimmy & Annette Williams
William L. Wright

JACKSON COUNTY
CKB Inc.
Mrs. Mary N. Davis
Dr. & Mrs. M. Bert Davis, Jr.
Arnie M. Franz
Graceville Oil Company Inc.
Dr. Harold G. Gregg
John Stone Farms
David E. Kinsler
Donald & Lanelle Meadows
Dr. Glenn E. Padgett
Bill & Gloria Peacock
Patrick L. Pelham, Jr.
W.B. Reddoch
Calvin & Mamie Sapp
Jan E. Shadburn
Allen E. Ward
Jimmy & Annette Williams
William L. Wright

JACKSON COUNTY
CKB Inc.
Mrs. Mary N. Davis
Dr. & Mrs. M. Bert Davis, Jr.
Arnie M. Franz
Graceville Oil Company Inc.
Dr. Harold G. Gregg
John Stone Farms
David E. Kinsler
Donald & Lanelle Meadows
Dr. Glenn E. Padgett
Bill & Gloria Peacock
Patrick L. Pelham, Jr.
W.B. Reddoch
Calvin & Mamie Sapp
Jan E. Shadburn
Allen E. Ward
Jimmy & Annette Williams
William L. Wright

JACKSON COUNTY
CKB Inc.
Mrs. Mary N. Davis
Dr. & Mrs. M. Bert Davis, Jr.
Arnie M. Franz
Graceville Oil Company Inc.
Dr. Harold G. Gregg
John Stone Farms
David E. Kinsler
Donald & Lanelle Meadows
Dr. Glenn E. Padgett
Bill & Gloria Peacock
Patrick L. Pelham, Jr.
W.B. Reddoch
Calvin & Mamie Sapp
Jan E. Shadburn
Allen E. Ward
Jimmy & Annette Williams
William L. Wright

JACKSON COUNTY
CKB Inc.
Mrs. Mary N. Davis
Dr. & Mrs. M. Bert Davis, Jr.
Arnie M. Franz
Graceville Oil Company Inc.
Dr. Harold G. Gregg
John Stone Farms
David E. Kinsler
Donald & Lanelle Meadows
Dr. Glenn E. Padgett
Bill & Gloria Peacock
Patrick L. Pelham, Jr.
W.B. Reddoch
Calvin & Mamie Sapp
Jan E. Shadburn
Allen E. Ward
Jimmy & Annette Williams
William L. Wright

JACKSON COUNTY
CKB Inc.
Mrs. Mary N. Davis
Dr. & Mrs. M. Bert Davis, Jr.
Arnie M. Franz
Graceville Oil Company Inc.
Dr. Harold G. Gregg
John Stone Farms
David E. Kinsler
Donald & Lanelle Meadows
Dr. Glenn E. Padgett
Bill & Gloria Peacock
Patrick L. Pelham, Jr.
W.B. Reddoch
Calvin & Mamie Sapp
Jan E. Shadburn
Allen E. Ward
Jimmy & Annette Williams
William L. Wright

JACKSON COUNTY
CKB Inc.
Mrs. Mary N. Davis
Dr. & Mrs. M. Bert Davis, Jr.
Arnie M. Franz
Graceville Oil Company Inc.
Dr. Harold G. Gregg
John Stone Farms
David E. Kinsler
Donald & Lanelle Meadows
Dr. Glenn E. Padgett
Bill & Gloria Peacock
Patrick L. Pelham, Jr.
W.B. Reddoch
Calvin & Mamie Sapp
Jan E. Shadburn
Allen E. Ward
Jimmy & Annette Williams
William L. Wright

JACKSON COUNTY
CKB Inc.
Mrs. Mary N. Davis
Dr. & Mrs. M. Bert Davis, Jr.
Arnie M. Franz
Graceville Oil Company Inc.
Dr. Harold G. Gregg
John Stone Farms
David E. Kinsler
Donald & Lanelle Meadows
Dr. Glenn E. Padgett
Bill & Gloria Peacock
Patrick L. Pelham, Jr.
W.B. Reddoch
Calvin & Mamie Sapp
Jan E. Shadburn
Allen E. Ward
Jimmy & Annette Williams
William L. Wright

JACKSON COUNTY
CKB Inc.
Mrs. Mary N. Davis
Dr. & Mrs. M. Bert Davis, Jr.
Arnie M. Franz
Graceville Oil Company Inc.
Dr. Harold G. Gregg
John Stone Farms
David E. Kinsler
Donald & Lanelle Meadows
Dr. Glenn E. Padgett
Bill & Gloria Peacock
Patrick L. Pelham, Jr.
W.B. Reddoch
Calvin & Mamie Sapp
Jan E. Shadburn
Allen E. Ward
Jimmy & Annette Williams
William L. Wright

John A. Arrington
Frank Ashcroft
Ricky & Kim Atkinson
William A. Atkinson
George D. Avant, Jr.
Fred Baggett
Alfred H. Baldwin
Walter & Phyllis Bambury
Barineau Cabinet Shop
Greg Barker
Penny M. Bass
Alice P. Battles
William D. Beall
Dr. Louis H. Beall, Jr.
Beer Industry of Florida Inc.
Bill & Mary Frances Bell
Carol & Ray Bellamy
Benson's Heating & A/C
Richard E. Benton
Thomas P. Berlinger
John S. Berry, III
Betts-Rogers-Schenck, C.P.A.s
Thomas J. Beyer, Jr.
Lynn & Marian Biwer
Homer A. Black
O. Earl Black, Jr.
Carl & Joann Blackwell
Michael Blaker
Mrs. Al B. Block
Boats N Motors
Boat Wright Timber Service
Body Works Paint & Body Shop
Edward J. Boyack
C. Everett Boyd, Jr.
Patrick A. Brady
Michael & Margie Bridenback
Jan Michael Bridges
Brinkley Brothers
T. Eugene Brock
Harold A. Brock, Jr.
Mrs. John P. Brown
Leland Brown
Robert V. Bruce
Bruton-Griffin
M. Christopher Bryant
Gregory A. Bryson
Stephen C. Burgess
Robert G. Burleson
Beverly B. Burnsed
C. A. Butterworth, Jr.
Cynara Byrd
C & C Electric
C & J Decorating
Russell & Mary Anne Camarda
Christopher Campbell
Benjamin R. Campbell, Jr.
Marjorie E. Campbell
Canada Dry
James D. Cannon
Bill & Denise Capece
Capital Casualty Inc.
Capital Electrical Contractors
Capital Insurance Agency
Capital Venture Corporation
Capitol Delivery Service
Jim Capps
Lt. Col. Paul W. Capps
Bud Carlson, C.L.U.
Fellis J. Carnley
Ervin G. Carpenter
Ronald G. Cartwright
Marshall R. Cassidy, Jr.
Marshall R. Cassidy, Sr.
Herbert W. Chandler, Sr.
Charles Ragan Family
Ms. Kathi Chenoweth
Charles and Gwen H. Chick
Chiefly Music
China Garden Restaurant
Mrs. Jane S. Clarkson
Ben L. Clayton, III
The Clock Gallery
David & Mary Coburn
John G. Coggins
Jason F. Coleman
Collier Interiors, Inc.
Colortyme
Computers Southeast, Inc.
Connell's Heating & Air
John W. Convertino

JACKSON COUNTY
CKB Inc.
Mrs. Mary N. Davis
Dr. & Mrs. M. Bert Davis, Jr.
Arnie M. Franz
Graceville Oil Company Inc.
Dr. Harold G. Gregg
John Stone Farms
David E. Kinsler
Donald & Lanelle Meadows
Dr. Glenn E. Padgett
Bill & Gloria Peacock
Patrick L. Pelham, Jr.
W.B. Reddoch
Calvin & Mamie Sapp
Jan E. Shadburn
Allen E. Ward
Jimmy & Annette Williams
William L. Wright

JACKSON COUNTY
CKB Inc.
Mrs. Mary N. Davis
Dr. & Mrs. M. Bert Davis, Jr.
Arnie M. Franz
Graceville Oil Company Inc.
Dr. Harold G. Gregg
John Stone Farms
David E. Kinsler
Donald & Lanelle Meadows
Dr. Glenn E. Padgett
Bill & Gloria Peacock
Patrick L. Pelham, Jr.
W.B. Reddoch
Calvin & Mamie Sapp
Jan E. Shadburn
Allen E. Ward
Jimmy & Annette Williams
William L. Wright

JACKSON COUNTY
CKB Inc.
Mrs. Mary N. Davis
Dr. & Mrs. M. Bert Davis, Jr.
Arnie M. Franz
Graceville Oil Company Inc.
Dr. Harold G. Gregg
John Stone Farms
David E. Kinsler
Donald & Lanelle Meadows
Dr. Glenn E. Padgett
Bill & Gloria Peacock
Patrick L. Pelham, Jr.
W.B. Reddoch
Calvin & Mamie Sapp
Jan E. Shadburn
Allen E. Ward
Jimmy & Annette Williams
William L. Wright

JACKSON COUNTY
CKB Inc.
Mrs. Mary N. Davis
Dr. & Mrs. M. Bert Davis, Jr.
Arnie M. Franz
Graceville Oil Company Inc.
Dr. Harold G. Gregg
John Stone Farms
David E. Kinsler
Donald & Lanelle Meadows
Dr. Glenn E. Padgett
Bill & Gloria Peacock
Patrick L. Pelham, Jr.
W.B. Reddoch
Calvin & Mamie Sapp
Jan E. Shadburn
Allen E. Ward
Jimmy & Annette Williams
William L. Wright

JACKSON COUNTY
CKB Inc.
Mrs. Mary N. Davis
Dr. & Mrs. M. Bert Davis, Jr.
Arnie M. Franz
Graceville Oil Company Inc.
Dr. Harold G. Gregg
John Stone Farms
David E. Kinsler
Donald & Lanelle Meadows
Dr. Glenn E. Padgett
Bill & Gloria Peacock
Patrick L. Pelham, Jr.
W.B. Reddoch
Calvin & Mamie Sapp
Jan E. Shadburn
Allen E. Ward
Jimmy & Annette Williams
William L. Wright

JACKSON COUNTY
CKB Inc.
Mrs. Mary N. Davis
Dr. & Mrs. M. Bert Davis, Jr.
Arnie M. Franz
Graceville Oil Company Inc.
Dr. Harold G. Gregg
John Stone Farms
David E. Kinsler
Donald & Lanelle Meadows
Dr. Glenn E. Padgett
Bill & Gloria Peacock
Patrick L. Pelham, Jr.
W.B. Reddoch
Calvin & Mamie Sapp
Jan E. Shadburn
Allen E. Ward
Jimmy & Annette Williams
William L. Wright

JACKSON COUNTY
CKB Inc.
Mrs. Mary N. Davis
Dr. & Mrs. M. Bert Davis, Jr.
Arnie M. Franz
Graceville Oil Company Inc.
Dr. Harold G. Gregg
John Stone Farms
David E. Kinsler
Donald & Lanelle Meadows
Dr. Glenn E. Padgett
Bill & Gloria Peacock
Patrick L. Pelham, Jr.
W.B. Reddoch
Calvin & Mamie Sapp
Jan E. Shadburn
Allen E. Ward
Jimmy & Annette Williams
William L. Wright

JACKSON COUNTY
CKB Inc.
Mrs. Mary N. Davis
Dr. & Mrs. M. Bert Davis, Jr.
Arnie M. Franz
Graceville Oil Company Inc.
Dr. Harold G. Gregg
John Stone Farms
David E. Kinsler
Donald & Lanelle Meadows
Dr. Glenn E. Padgett
Bill & Gloria Peacock
Patrick L. Pelham, Jr.
W.B. Reddoch
Calvin & Mamie Sapp
Jan E. Shadburn
Allen E. Ward
Jimmy & Annette Williams
William L. Wright

JACKSON COUNTY
CKB Inc.
Mrs. Mary N. Davis
Dr. & Mrs. M. Bert Davis, Jr.
Arnie M. Franz
Graceville Oil Company Inc.
Dr. Harold G. Gregg
John Stone Farms
David E. Kinsler
Donald & Lanelle Meadows
Dr. Glenn E. Padgett
Bill & Gloria Peacock
Patrick L. Pelham, Jr.
W.B. Reddoch
Calvin & Mamie Sapp
Jan E. Shadburn
Allen E. Ward
Jimmy & Annette Williams
William L. Wright

JACKSON COUNTY
CKB Inc.
Mrs. Mary N. Davis
Dr. & Mrs. M. Bert Davis, Jr.
Arnie M. Franz
Graceville Oil Company Inc.
Dr. Harold G. Gregg
John Stone Farms
David E. Kinsler
Donald & Lanelle Meadows
Dr. Glenn E. Padgett
Bill & Gloria Peacock
Patrick L. Pelham, Jr.
W.B. Reddoch
Calvin & Mamie Sapp
Jan E. Shadburn
Allen E. Ward
Jimmy & Annette Williams
William L. Wright

JACKSON COUNTY
CKB Inc.
Mrs. Mary N. Davis
Dr. & Mrs. M. Bert Davis, Jr.
Arnie M. Franz
Graceville Oil Company Inc.
Dr. Harold G. Gregg
John Stone Farms
David E. Kinsler
Donald & Lanelle Meadows
Dr. Glenn E. Padgett
Bill & Gloria Peacock
Patrick L. Pelham, Jr.
W.B. Reddoch
Calvin & Mamie Sapp
Jan E. Shadburn
Allen E. Ward
Jimmy & Annette Williams
William L. Wright

JACKSON COUNTY
CKB Inc.
Mrs. Mary N. Davis
Dr. & Mrs. M. Bert Davis, Jr.
Arnie M. Franz
Graceville Oil Company Inc.
Dr. Harold G. Gregg
John Stone Farms
David E. Kinsler
Donald & Lanelle Meadows
Dr. Glenn E. Padgett
Bill & Gloria Peacock
Patrick L. Pelham, Jr.
W.B. Reddoch
Calvin & Mamie Sapp
Jan E. Shadburn
Allen E. Ward
Jimmy & Annette Williams
William L. Wright

JACKSON COUNTY
CKB Inc.
Mrs. Mary N. Davis
Dr. & Mrs. M. Bert Davis, Jr.
Arnie M. Franz
Graceville Oil Company Inc.
Dr. Harold G. Gregg
John Stone Farms
David E. Kinsler
Donald & Lanelle Meadows
Dr. Glenn E. Padgett
Bill & Gloria Peacock
Patrick L. Pelham, Jr.
W.B. Reddoch
Calvin & Mamie Sapp
Jan E. Shadburn
Allen E. Ward
Jimmy & Annette Williams
William L. Wright

Dr. Marion S. Cooper
Copeland Aerial
Copenhaver & Sons
William W. Corry
Benjamin H. Cox, II
Edwin D. Crane III, M.D.
Credit Bureau of Tallahassee
Sherry C. Crows
Lawrence N. Curtin
Custom Doors & Fireplaces
John J. Cutrer, Jr.
Elizabeth T. Dameron
Larry M. Daugherty
Keith Daughtry
Dr. Gene L. Davidson
J. Richard Davis
Dell Electronics
Dr. Thomas E. Delopez
Ralph A. Demeo
Harry & Carolyn Detwiler, Jr.
Wes Dickerson
Fred C. Dillman
James & Kathryn Dilworth
Dixie Chemical Inc.
Dr. Richard M. Dozier
Thomas E. Dugger
Clark Durrance
Stephen Eagerton
Gary & Sue Early
Bernard Edwards
Dorman C. Edwards
Edwin Watt Golf Shop
Charles W. Ehrhardt
Wayland H. Elam
Peter W. Everett
Michael A. Fannon
Laura Beth Faragasso
Fathom Five
Ben L. Faulk
Dennis & Judith Faust
Rodney K. Felix
Richard M. Fillingim
Florida Power Corporation
Florida Private Security
Harry Fonte
Phillip R. Fordyce
Foye Hart Plumbing Inc.
Charles A. Francis
Mitchell D. Franks
Colonel Walter G. Fraunheim
Pat & Cooper Frye
C. David Fulcher
Ken C. Fuqua
Furrin Auto Inc.
Tom & Kay Fussell
G.A.P. Enterprises Inc.
Charles R. Gardner
Jack & Liz Gardner
John & Anne Gardner
Jon T. Gardner
Marvin & Robin Garland
Lee & Debbie Gilreath
Terry E. Glover
Mark Goldman
Brantley Goodson
Governor's Square Inc.
Michael & Nancy Grantham
Dennis G. Gray
Tigger Gray
Hiram & Evelyn Green Jr.
James H. Green
Nancy & James C. Green
R. Gerald Green
S. Curtis Green
William E. Greene
Patrick A. Gridley
Griffin Gallery
Charles & Virginia Grigg
Billy & Gayle Grimes
Dr. J. Howard Griner
Dave Groves
Guaranty National Bank
Harrison & Glenda Guess
Bill & Irene Haley
Robert E. Hancock
Joseph R. Hannon
John F. Harkness, Jr.
Mr. & Mrs. R.D. Harrell
Clay Harris
Dr. & Mrs. W. Gerald Harris

JACKSON COUNTY
CKB Inc.
Mrs. Mary N. Davis
Dr. & Mrs. M. Bert Davis, Jr.
Arnie M. Franz
Graceville Oil Company Inc.
Dr. Harold G. Gregg
John Stone Farms
David E. Kinsler
Donald & Lanelle Meadows
Dr. Glenn E. Padgett
Bill & Gloria Peacock
Patrick L. Pelham, Jr.
W.B. Reddoch
Calvin & Mamie Sapp
Jan E. Shadburn
Allen E. Ward
Jimmy & Annette Williams
William L. Wright

JACKSON COUNTY
CKB Inc.
Mrs. Mary N. Davis
Dr. & Mrs. M. Bert Davis, Jr.
Arnie M. Franz
Graceville Oil Company Inc.
Dr. Harold G. Gregg
John Stone Farms
David E. Kinsler
Donald & Lanelle Meadows
Dr. Glenn E. Padgett
Bill & Gloria Peacock
Patrick L. Pelham, Jr.
W.B. Reddoch
Calvin & Mamie Sapp
Jan E. Shadburn
Allen E. Ward
Jimmy & Annette Williams
William L. Wright

JACKSON COUNTY
CKB Inc.
Mrs. Mary N. Davis
Dr. & Mrs. M. Bert Davis, Jr.
Arnie M. Franz
Graceville Oil Company Inc.
Dr. Harold G. Gregg
John Stone Farms
David E. Kinsler
Donald & Lanelle Meadows
Dr. Glenn E. Padgett
Bill & Gloria Peacock
Patrick L. Pelham, Jr.
W.B. Reddoch
Calvin & Mamie Sapp
Jan E. Shadburn
Allen E. Ward
Jimmy & Annette Williams
William L. Wright

JACKSON COUNTY
CKB Inc.
Mrs. Mary N. Davis
Dr. & Mrs. M. Bert Davis, Jr.
Arnie M. Franz
Graceville Oil Company Inc.
Dr. Harold G. Gregg
John Stone Farms
David E. Kinsler
Donald & Lanelle Meadows
Dr. Glenn E. Padgett
Bill & Gloria Peacock
Patrick L. Pelham, Jr.
W.B. Reddoch
Calvin & Mamie Sapp
Jan E. Shadburn
Allen E. Ward
Jimmy & Annette Williams
William L. Wright

JACKSON COUNTY
CKB Inc.
Mrs. Mary N. Davis
Dr. & Mrs. M. Bert Davis, Jr.
Arnie M. Franz
Graceville Oil Company Inc.
Dr. Harold G. Gregg
John Stone Farms
David E. Kinsler
Donald & Lanelle Meadows
Dr. Glenn E. Padgett
Bill & Gloria Peacock
Patrick L. Pelham, Jr.
W.B. Reddoch
Calvin & Mamie Sapp
Jan E. Shadburn
Allen E. Ward
Jimmy & Annette Williams
William L. Wright

JACKSON COUNTY
CKB Inc.
Mrs. Mary N. Davis
Dr. & Mrs. M. Bert Davis, Jr.
Arnie M. Franz
Graceville Oil Company Inc.
Dr. Harold G. Gregg
John Stone Farms
David E. Kinsler
Donald & Lanelle Meadows
Dr. Glenn E. Padgett
Bill & Gloria Peacock
Patrick L. Pelham, Jr.
W.B. Reddoch
Calvin & Mamie Sapp
Jan E. Shadburn
Allen E. Ward
Jimmy & Annette Williams
William L. Wright

JACKSON COUNTY
CKB Inc.
Mrs. Mary N. Davis
Dr. & Mrs. M. Bert Davis, Jr.
Arnie M. Franz
Graceville Oil Company Inc.
Dr. Harold G. Gregg
John Stone Farms
David E. Kinsler
Donald & Lanelle Meadows
Dr. Glenn E. Padgett
Bill & Gloria Peacock
Patrick L. Pelham, Jr.
W.B. Reddoch
Calvin & Mamie Sapp
Jan E. Shadburn
Allen E. Ward
Jimmy & Annette Williams
William L. Wright

JACKSON COUNTY
CKB Inc.
Mrs. Mary N. Davis
Dr. & Mrs. M. Bert Davis, Jr.
Arnie M. Franz
Graceville Oil Company Inc.
Dr. Harold G. Gregg
John Stone Farms
David E. Kinsler
Donald & Lanelle Meadows
Dr. Glenn E. Padgett
Bill & Gloria Peacock
Patrick L. Pelham, Jr.
W.B. Reddoch
Calvin & Mamie Sapp
Jan E. Shadburn
Allen E. Ward
Jimmy & Annette Williams
William L. Wright

JACKSON COUNTY
CKB Inc.
Mrs. Mary N. Davis
Dr. & Mrs. M. Bert Davis, Jr.
Arnie M. Franz
Graceville Oil Company Inc.
Dr. Harold G. Gregg
John Stone Farms
David E. Kinsler
Donald & Lanelle Meadows
Dr. Glenn E. Padgett
Bill & Gloria Peacock
Patrick L. Pelham, Jr.
W.B. Reddoch
Calvin & Mamie Sapp
Jan E. Shadburn
Allen E. Ward
Jimmy & Annette Williams
William L. Wright

JACKSON COUNTY
CKB Inc.
Mrs. Mary N. Davis
Dr. & Mrs. M. Bert Davis, Jr.
Arnie M. Franz
Graceville Oil Company Inc.
Dr. Harold G. Gregg
John Stone Farms
David E. Kinsler
Donald & Lanelle Meadows
Dr. Glenn E. Padgett
Bill & Gloria Peacock
Patrick L. Pelham, Jr.
W.B. Reddoch
Calvin & Mamie Sapp
Jan E. Shadburn
Allen E. Ward
Jimmy & Annette Williams
William L. Wright

JACKSON COUNTY
CKB Inc.
Mrs. Mary N. Davis
Dr. & Mrs. M. Bert Davis, Jr.
Arnie M. Franz
Graceville Oil Company Inc.
Dr. Harold G. Gregg
John Stone Farms
David E. Kinsler
Donald & Lanelle Meadows
Dr. Glenn E. Padgett
Bill & Gloria Peacock
Patrick L. Pelham, Jr.

Warriors

Harris Painting Company
James T. Harrison, Jr.
Dr. David L. Hartz
Charles & Joan Haworth
Kenneth W. Hayes
Kenneth M. Hays
Chris Helfrich
Henry-Buchanan-Mick & English
Hercules Fence Builders
Dr. Robert G. Hildreth
Dr. H. Louis Hill, Jr.
Willie H. Hinely
Charles W. Hines
E. Ronald Hock
John N. Hogenmuller
Holcomb-Fingar
Dr. Charles J. Holland
Jason K. Holwerda
Fred W. Hubbard
Hudson Aircraft Service
Hubert Hunt
John E. Hunt, Jr.
Charlie W. Hunter
Todd & Jerri Hunter
Patrick E. Hurley
Joe D. Iceman
Carlton L. Ingram
Douglas A. Ingram
Johnnie O. Jackson
Richard R. Jackson
James E. Gunn & Associates
James E. McCord/Pleasants
Hardware
James H. Jarriel, Sr.
Jerri-Clark Enterprises
Joe Kane Construction Company
John A. Barley & Associates
Wayne A. Johnson
Eugene B. Jones

Ken Katsaris
Tony & Rhonda Kelly
Kirby & Margaret Kemper
Mark A. Kennedy
Robert F. Kessler
W. Thomas King
J. Riley Kinney
Leslie & Thomas Kitterman
Elwood N. Kohrman
Ronald A. Labasky
Lafayette Vineyards
Lamar Advertising Company
Dr. Richard P. Lamb
Ray Lambeth
Dr. Steven Lancaster
Bob & Marie Land
Michael L. Langston
Lazy "L" Ranch
Mr. & Mrs. William M. Lee
Raleigh C. Leonard
Billy & Mary Jo Levins
Mamie R. Lewis
Claude C. Lilly, III
Howard & Rose Lippincott
Livingston Provision Company
Lou J. Logan
John & Maxine Long
Robert L. Lulofs
Maas Brothers
J. Richard Madaux
Roberta H. Maddox
Wayne & Lynda Makin
Percy W. Mallison, Jr.
C. Trent Manausa
Tom M. Manning
Elizabeth Martin
Grady & Connie Martin, Jr.
Brian D. Martzolf
John & Jody Maxwell

Marvin & Deborah Mayer
Gretchen McCall
Stuart & Margaret McCall
John F. McCarthy
Catherine C. McCormick
Dr. A.C. McCully
Thomas F. McDaniel
George D. McDonald
Mr. B.L. McGowan
James W. McInnis
Bill & Sue McKemie
E. Ray McKenzie
Roger D. McKenzie
Mr. L.A. McLean, II
Joe N. McLendon
George A. McMullen
McMullen, Soto & Maida
M.C. McNeill, III
Meridian Management & Realty
Dr. George N. Merritt
Metro Glass, Inc.
Dr. Robert O. Middlemas
David J. Middleton, II
David C. Miles
Andy Miller
Wayne & Sandy Miller
Anthony J. Minichiello
John O. Mobley
William W. Montjoy
George & Ruth Moody
Bettie Moor
Lacey F. Moore, Sr.
Herbert F. Morgan
Marshall T. Mott-Smith
Movie Time
MHI Group, Inc.
Leo O. Nettles
Nice Twice, Inc.
Baxter M. Nichols

Nobles-Varnum & Associates
O'Brien Management Corporation
Billy & Mary Odom
Mrs. & Mrs. Jarret C. Oeltjen
John F. Oeschger
Office Systems Consultants
Oil Dry Corporation
Orange State Construction
Cecil Oswalt
Hamilton S. Oven, Jr.
Robert & Brenda Owens
Oxendine Construction
Palace Saloon
Mr. & Mrs. J.V. Parramore, Sr.
James W. Parrish
Mr. W.O. Patterson
Wade Patterson
Roger & Jeannette Pennington
Robert & Lynne Pennock
Pete & Carolyn Peterson
Grady & Hattie Phelps
John L. Pigott
Dr. Richard Plant
Plantation Security Inc.
Dean Porter
Phil & Marlene Potter
Edward C. Powell
John M. Powell, Sr.
Sherry Powers
Precision Builders
Frank & Linda Presnell
Byron L. Price
The Pub
Dr. James E. Pumphrey
Ray Gordon Brake Service
Louis E. Rayburn
Harry L. Redd
David M. Redstone
Sumner A. Reed

Don Reeder, Jr.
Gordon A. Renovitch
Donald Rett, P.A.
Sherry & Randy Rhoney
Richard Smith & Associates
Charles W. Riley, Jr.
Richard & Allene Roberts
Dixon G. Robinson
C.M. Roddenberry
Victor Roman
Roosters Colorado Club
W. Bradford Rovetta
C. Edwin Rude, Jr.
Steve & Karen Sadler
Ronald G. Schoff
Ron J. Scomburger
Joyce Schurr
Gene T. Sellers
Richard & Cindy Senderling
Gene Sherron
John E. Simpson
Mike & Jolinda Sittig
Skandia Draperies
Jack M. Skelding, Jr.
H. Jack Small
Mr. & Mrs. T.C. Small
Alton M. Smith
Gary & Sandi Smith
J. Randy Smith
Joyce Bradley Smith
William E. Smith, Jr.
Smith-Cauley
Southern Properties
Southwinds Games
Eddie Spencer
Paul & Shelly Srygley
John & Juliet Stacklyn
Dr. Fred Standley
Bob & Sandy Stewart

James W. Stockwell
Chrystelle Strickland
Charles & Lorraine Stryker
Dr. John W. Sullenberger
Swann Pools
Mr. & Mrs. W.J. Swanson, Jr.
Angus B. Taff
Broward Taff, Jr.
Dr. Conrad E. Tanzy
Nelle B. Tavenner
James A. Taylor
W. Ray Taylor, Jr.
Dr. David L. Tedrick
Bill Terrell
John E. Thiel
Daniel and Gayle Thompson
Donald E. Thompson
Thunder Duck Management
Romulus H. Thompson
Fred & Susan Thurmond
Mrs. Estelle Tindell
Mark Trafton, III
Lee & Louise Tryon
Michael P. Tschirret
Jack Tully
Ty's VW Services
TOPS of Tallahassee
Uniglobe Governor's Square
Travel
Mr. & Mrs. J.B. Van Brunt
Vason-Boggs
Richard P. Vasquez
Paul E. Vause, Jr.
Mark & Karen Vogter
Michael J. Voznick
Thomas A. Waddell
Fred R. Wagner, Jr.
W. Randall Walford
Claude R. Walker

Warriors

Roger M. Walker
Walker & Taylor
Paul R. Wallace
Robert H. Walsh
Watkins Engineers-Constructors
Ernest Watkins, Jr.
Bob & Joanne Webb
Allen Weldon
Robert & Jean Weller
C. Hunt Wester
Eleanor H. Wettstein
Wheeler Builders Supply
Whiddon Glass Company, Inc.
Richard & Cynthia White
Richard L. Whitmire
Bill & Cindy Whitney
Dr. Robert P. Whittier
Wicker Picker
Wigwam Vending Inc.
Wilber's Battery Service
Mr. and Mrs. W.E. Wilcox
Paul L. Wilkens
John C. Wilkison
Donna K. Williams
Jack L. Williams, Sr.
Dr. John L. Williams, Jr.
Craig E. Williamson
Ben C. Willis
Don & Sharon Wilson
Gerald F. Wilson
Robert & Jackie Wilson
Wise Realty
Richard & Suzann Wisner
George & Kathy Wolff
Edward W. Wood, III
Thomas D. Woodbury, Jr.
Robert P. Woodburn
Wally Woodham

Thomas B. Woodward
Frank J. Worth
WTMG Radio
Dick Yelverton
David A. Yon
Yost Properties

LIBERTY COUNTY
Miriam Ritter
MADISON COUNTY
Bank of Madison County
William E. Bippus, Jr.
Mary Wells Buchanan
Carson Cherry
William & Glendyle Littleton, Jr.
Madison American Travel
C.E. Russell
Jo A. Willis

MANATEE COUNTY
David A. Lee
William D. McLaughlin
Burdette R. Parent, Jr.
James U. Wade

MARION COUNTY
Mr. & Mrs. Philip W. Bondank
Mr. & Mrs. William A. Burleson
Cameo Photo Supply
Robert A. Ellinor
James & Shirley Evans
Billy G. Gadd
Rick Hardy
Glenn R. Hunter, Jr.
William G. Kirby, II
Foy & Betty Maloy, Jr.
George & Carole Rowe

Robert A. Walker
MARTIN COUNTY
William L. Bergstraesser
Hervey E. Eisenbach
Dr. Thomas Fullman

OKALOOSA COUNTY
Bay Lighting & Supply Co.
John A. Bobel
James J. Boles
Cary-Dumestre
Cotton, Wesley, Poche & Gates
Kenneth Courington
Ronald & Sydney Gerrey
Michael O. Gibson C.P.A.
Robert A. Howell
C. Jeffrey McInnis
John W. Minger, Jr.
William & Jean Preston
Ward C. Shute
Bruner R. Sikes
Don & Colleen Stewart
Martha G. Wittevrangel

ORANGE COUNTY
Bennie A. Barnwell
John F. Barr, III
Thomas & Laura Burst
Douglas Busch
Wayne & Marie Clewis
Walt & Mildred Cobb
Hugo H. Debeaubien
Thomas B. Drage, Jr.
Judson W. Durham
Charles & Pat Dyson
Richard T. Fryer
John & Deborah Gierach

Robert E. Harrold
Robert M. Hooper
R. Spencer Hughes
Erman & Leslie Hutching, Jr.
Carole J. Martin
David & Nancy McCully
Andy & Jo Marie Mezzano
Robert A. Miles
James F. Mulato
Jim & Cindy Provencher
Philip & Joann Rodman
Robert L. Thomas
John & Faye Wagner

OSCEOLA COUNTY
Clay Hall
John T. Hill Agency

PALM BEACH COUNTY
Bobo, Spicer & Ciotoli
Gregory & Elaine Breitenbeck
Ray & Kim Celedinas
J.D. & Catherine Lee
Terry E. Lewis
Domenick & Laura Lioce
Lake & Susan Lytal
Thomas Mills
Brian M. O'Connell
Joel C. Padgett
W. Jay Rasmussen
Robert Nasin Pool Service
Ron Sellers
Charles A. Smith
John & Margaret Katros
Ronald & Jonica Wisneski
Phil & Judy Zammit

PASCO COUNTY
Dr. & Mrs. William L. Stephens

PINELLAS COUNTY
Aquamarine Swimming Pool
Robert & Kathy Biddle
Mr. & Mrs. Alan D. Capogna
Susan B. Carey
George M. Carnes
Robert A. Cicco, Jr.
Denton W. Crockett, Jr.
Steve & Monica Cunningham
Dr. Dennis R. Fernandez
Raymond & Paulette Gross
Mary T. Hancock
Bruce & Nancy Harper
David Koehn
Lagoon Resort Motel
Theresa J. McCord
Walter D. McMillan
Rob & Jane Melby
Peninsular Sign Company
William E. Price
Bettye H. Seaman
Seminole Village Motel
David R. Strome

POLK COUNTY
Howard M. Beckett
Brown & Nalley, P.A. C.P.A.
Robert E. Carden, Jr.
Henry G. Cox, Jr.
Steve Hamic-Victor Lance
Michael D. Ingram
John & Margaret Katros
Vaughn & Brenda McAshan
George & Donna Register, Jr.
John P. Roberts, Jr.
James M. Seaton
Dr. Alan L. Sizemore

PUTNAM COUNTY
John A. Ginn, III
Robert & Margaret Gregory
Rick & Denise Orr
Kenneth W. Rose
William L. Townsend, Jr.

ST. JOHNS COUNTY
Joseph S. Antone
J. Kevin Bing
Stephen & Teresa Bullock
A. Morris Busbia
Ross R. Byers
Daniel C. Deal
Jean M. O'Connell
Peter Q. Paul
Katherine Plaines

ST. LUCIE COUNTY
Ben L. Bryan, Jr.
Bo & Lori Butler
W. James Frawley, Jr.
Ms. Blanche M. Hamilton
Roger N. Messer
Thomas Osteen

SANTA ROSA COUNTY
Harold W. Black
John H. Davis
Dr. Mary D. Findley
Robert L. Griffin
Roger Hayes
Oscar J. Locklin, Sr.
Cynthia & Tom McLean

SARASOTA COUNTY
Charles J. Bartlett

No other automaker has ever gone to such great lengths for the sake of luxury.

To be fair, most minivans do exactly what they're designed to do: haul cargo from one place to another.

Which probably makes comparisons with the Oldsmobile® Silhouette rather unfair. Because, as you can clearly see, the Silhouette® is designed and engineered with more than cargo space in mind.

Quite a bit more, in fact.

With its advanced design, sophisticated technology and remarkable luxury, it has the capacity to do something you never dreamed a multipurpose passenger vehicle could actually do.

Namely, excite and intrigue you.

For starters, Silhouette comes standard with seven individual contoured bucket seats, instead of the usual bench seats. Which means you won't ever feel like you're sitting inside a bus.

It also comes with a lot of other standard features, including a 3.1-liter V6 engine, air conditioning, an AM/FM stereo system, full driver instrumentation, and one of the

most advanced solar coated windshields in the world.

Of course, Silhouette's technology also extends into the realm of versatility. Any or all of the five rear seats can be removed easily by one person to create up to 112.6 cubic feet of cargo space.

And in addition to the innovative features we put into the Silhouette, we also put another one on top of it. It's called the *Oldsmobile Edge*™. A comprehensive customer satisfaction plan designed to make Oldsmobile the industry leader in total owner satisfaction.

To find out more about it, or about the Silhouette, visit your nearest Oldsmobile dealer today. Or, if you prefer, simply call toll-free, 1-800-242-OLDS, Monday-Friday, 9 a.m.-7 p.m. EST.

©1990 GM Corp. All rights reserved.

Silhouette
The New Generation of Oldsmobile.



Warriors

Bob & Sally Bennett
Chad E. Colby
Cuyahoga Fire Protection
Robert C. Frey
M. Russell O'Dell
Jennifer Thatcher
James B. Tollerton
Robert S. Voss

SEMINOLE COUNTY
Dan B. Bayerl
Rick Bogle
Mr. & Mrs. Charles M. Booth, Jr.
Paul & Anne Crum
James M. Daniel
Steve & Wanda Evans
Gary & Sherry Fischer
Jack & Josanne Gilliam, Jr.
Richard T. Grelecki
Richard T. Gunter
Alan & Sarah Hammock
David & Judith McGunagle
Chet & Deb Miltenberger
Eric A. Pepper
Gerard Richardson
James M. Roberts
Stephen J. Stellhorn
Robert & Stephanie Turner

SUWANNEE COUNTY
W. Chris Cooksey
Milton P. Sumrell

TAYLOR COUNTY
James C. Bassett
G. Matthew Brown
Grantham Excavating
William A. Jones
John W. McBride
A. Lamar Morgan
Ronald R. Parker

Robert D. Peck
Perry Food Services, Inc.
Perry Home Center
Freddie Rogers
Isadore F. Rommes, Jr.
Jacob M. Sanhein
Robert J. Schramm
J.W. & Glenna Taylor
Janice M. Whiddon
Dr. T. Conrad Williams, Jr.
Yarbrough Furniture Company

VOLUSIA COUNTY
Ruel Bradley
M.F. Curry, Jr.
Michael J. Duraneau
Hewitt DuPont
Brian A. Glaeser
Harley E. Hoffman
Robert C. Owen
Joan S. Richardson
Jim Riley
David & Sue Thomas, III

WAKULLA COUNTY
Evelyn A. Brion
R. Dean Courson
John B. Lawson
Adrian Lovell
Pigott's Cash & Carry
Mr. & Mrs. James F. Schrader
Tupelo Construction Company

WALTON COUNTY
Peter & Amy Balzer
Seagrove Villas
Barbara A. Wilkerson

WASHINGTON COUNTY
Art & Bonnie Aukema
H.T. Waller Enterprises

Earl & Betty Merchant
Mr. & Mrs. C.J. Porter
Gerald L. Rogers

GEORGIA
ATLANTA AREA
Winfred Bailey
Phil Beasley
John A. Clark
Bill & Jennifer Delahanty
J. Douglas Hart
Mark & Nan Hillis
Robert W. Hughes, Jr.
Michael A. Jones
Dale W. Langston
Doug Lawton, John Rogers
Mary Anne Loughlin
Melvin C. Magidson
Robert & Karen Moseley
Gene F. Obermeier
William R. Parrish
Richard & Susan Puckett
H. Martin Rice
Howard N. Spiva
Robert H. Sousa
Dr. James S. Tate
Tennis Sales South, Inc.
Scott D. Wilson
Douglas A. Witt
Benjamin F. Wren, IV

BROOKS COUNTY
Lee & Pickles Drug Store
Mr. J.C. Wills

CALHOUN COUNTY
Jean J. Webb

CHARLTON COUNTY
Joseph F. Cooper

CLINCH COUNTY
Jerry W. Fortner

COLQUITT COUNTY
Weld Steel, Inc.

DECATUR COUNTY
Gossett Electric Company
Rudy Martin
Joan Pirrung
Lamar E. Stewart

DOUGHERTY COUNTY
Ronnie & Susan Thigpen

GLYNN COUNTY
Mr. & Mrs. Richard D. Wright

GRADY COUNTY
Monty & Elizabeth Ferrell
Mrs. Tom K. Legette
Porter, Lehman & Chason

LOWNDES COUNTY
Norman L. Brantley
Turner Brice, III
Betty Sue Zant

MITCHELL COUNTY
Walton C. Bernier

THOMAS COUNTY
Balfour Lumber Company
Steve Brown
Cives Steel Company
Rudolph Fletcher
Flowers Baking Company
Sam D. Groover, Jr.
Tim Ireland, III
W. Wesley Lee
Maxwell Sheet Metal
Ponder's Office Products
Joe D. Rawlings

SEMINOLE CLUB S.W.
GEORGIA
Lon & Catherine Shadrick

OTHER GEORGIA
Gerald C. Sandy

ALABAMA
C.L. Birdsong
Mr. & Mrs. Haldane Boykin
P. Elston Collins
Steve Good
Jon Scott Houser
Jeff L. McGehee
Roger Richardson
Mr. & Mrs. Gregory A. Schnute

ARIZONA
Thomas A. Westhafer

CONNECTICUT
Ralph R. Gonzalez

ILLINOIS
James L. White Jr.

INDIANA
Byron Smith III
Richard & Patrick Turk

KENTUCKY
Sidney L. Monroe

MASSACHUSETTS
Preston Hayward

MICHIGAN
Michael J. Kowalski
Richard & Mary Slack

NEW YORK
Joan Perry
Theresa T. Rhodes

NORTH CAROLINA
Gerald K. Evans
George H. Weatherly
William J. Witt III

OHIO
Philip A. Parker

OKLAHOMA
Thomas D. Goldsworthy

PENNSYLVANIA
George T. Paulk

SOUTH CAROLINA
John Cuttino
Calhoun S. Hodges
Mr. & Mrs. John B. Scott, Jr.
Mitchell Sutherland

SOUTH DAKOTA
Captain J. Henery Wyche

TENNESSEE
Robert P. Dugan
Mr. & Mrs. Richard B. Ingraham
Bill & Barbara Rogers
Tom & Kim Wilson

TEXAS
Mr. & Mrs. Paul E. Bibb Jr.
M.K. Cox Jr.

VIRGINIA
Larry & Ingrid Buck
Peter S. Finn
Micheal J. Lingle

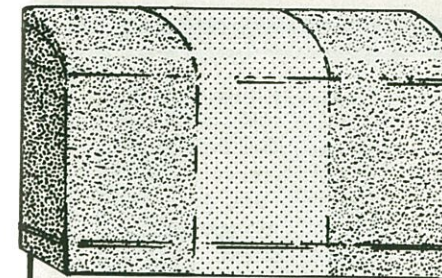

• ROSS DRESS FOR LESS • CHRISTI'S
• SILK GREENHOUSE
• WALGREENS • OLD MILL • TURTLE'S
• HANCOCKS • LINENS, etc. • MICK'S FLORIST
• BASS SHOES
• CLOTHESIME
• BARETT SHOES
• SALLY BEAUTY
• CATHERINE'S STOUT
• RADIO SHACK
• LITTLE CAESARS
• CABOS TACOS
• BLAZER FINANCIAL
• SIMPLY \$6 • OLIVE GARDEN • SUPERIOR SHOE REPAIR •
GOLD'S FITNESS CLUB
• PARKWAY SUBURBAN SALON • THE PEANUT BARREL PUB • TIM SIMPKINS SPORTS
• NEW LEAF MARKET
• SWEET NOTHIN'S YOGURT • APPLEBEE'S
• PLANNED FURNISHINGS
• HUGH DAVIS HOUSE OF TROPHIES • HARALSONS ARTS & CRAFTS

Parkway
CENTER

Apalachee at Magnolia

Specialty
Stores Worth the Drive

In The
Seminole Tradition
Unglaub & Cloud
Corporation

Support
the Noles
with . . .

Auto Parts
UNLIMITED

Specializing in Domestic and Foreign Parts
1345 Thomasville Road
222-8533
222-8535
-and-
Six Gulf Stations

Downtown
Gulf
Corner of
Monroe &
Tennessee
222-1227

Campus
Gulf
1703 West
Tennessee
222-8342

Magnolia
Gulf
Corner of
Tennessee
& Magnolia
224-3911

Northside
Gulf
Corner of
Thomasville Rd.
& Glenview
224-4935

Seminole
Gulf
Corner of
Lake Bradford
& Gaines St.
575-8169

Town & Country
Gulf
2550 N.
Monroe
385-9343

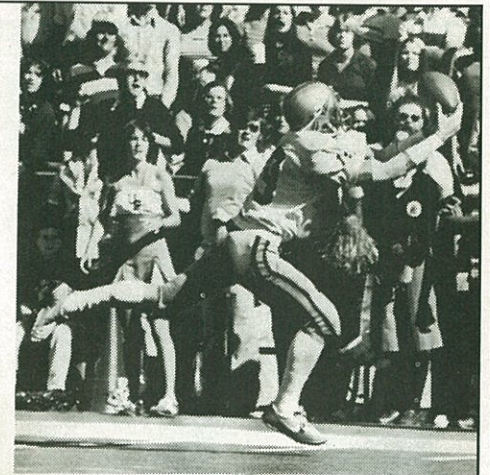

Kurt Unglaub 1st TD 1977
FSU vs Florida (37 - 9)

Southern
Copy
Products, Inc.

Authorized Sales & Service

Canon

1184-C Capital Circle, N.E.
(904) 878-5408

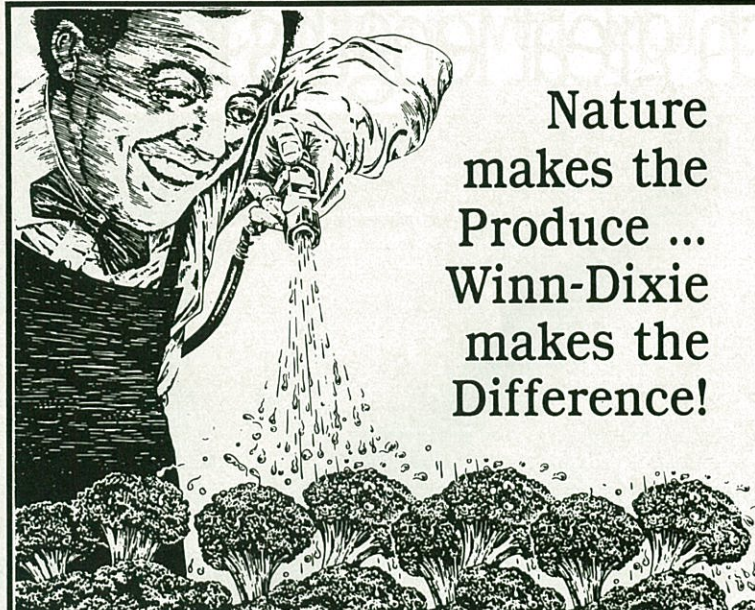

Nature
makes the
Produce ...
Winn-Dixie
makes the
Difference!

UNBEATABLE

EVERYDAY
LOW PRICES

WITH OVER 10,000 LOW PRICES WINN-DIXIE'S
WORKING TO GIVE YOU THE LOWEST TOTAL FOOD BILL!

WINN **WD** **DIXIE**

America's Supermarket®

**"Hey,
Sports
Fans!"**

"Get your Bushnell Spectator Series™
binoculars and BINGO! Every seat
has a front row view."

BUSHNELL®
The Eyes of the Sports Fan

© 1990 Bausch & Lomb Incorporated

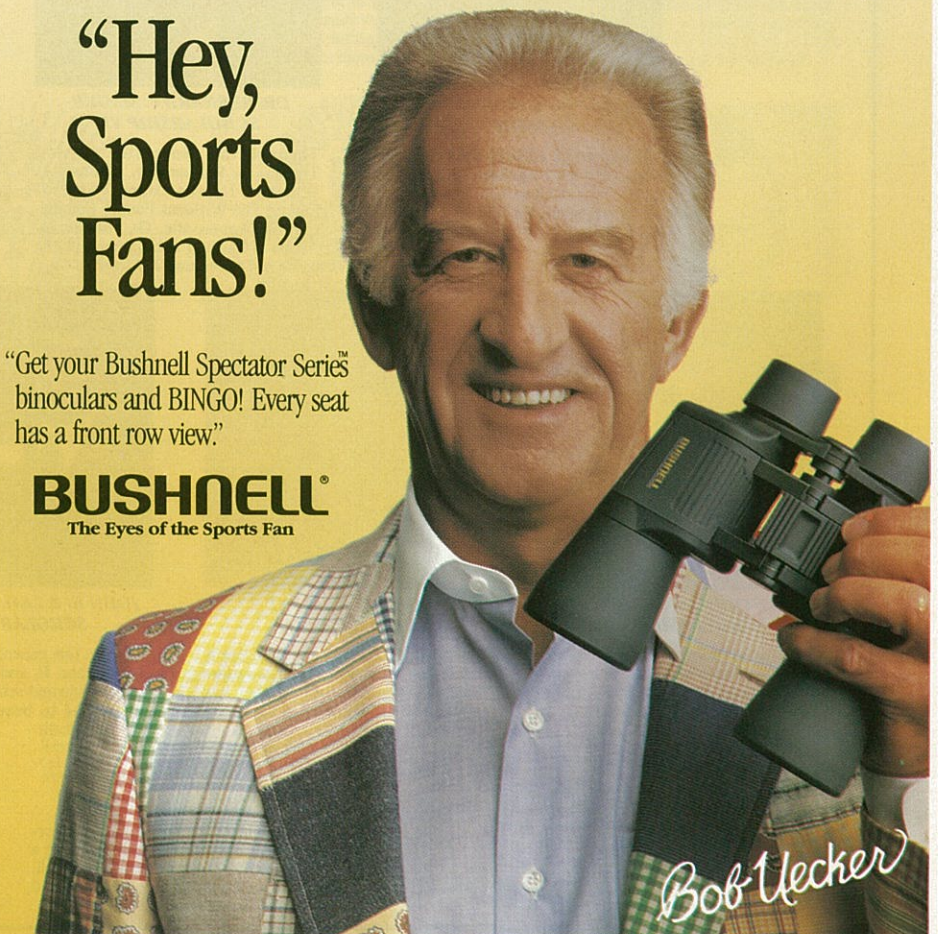



Endowed Scholarships

Sixty-five endowments, each in the amount of \$50,000, have been established in three years of the program, and even more are in various stages of development.

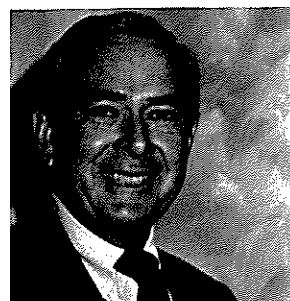

**WILLIAM M. "BILL" PARKER
SCHOLARSHIP I**

William M. "Bill" Parker of Clearwater, first chairman of the Endowed Scholarship Program, past chairman of Seminole Boosters Inc. and a three-sport letterman, has established an endowed scholarship for football.

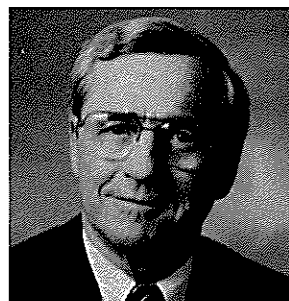

**GEORGE R. LANGFORD
SCHOLARSHIP II**

Tallahassee community leader George R. Langford, FSU Hall of Fame inductee and three-time chairman of Seminole Boosters Inc., has established an endowed scholarship for football.

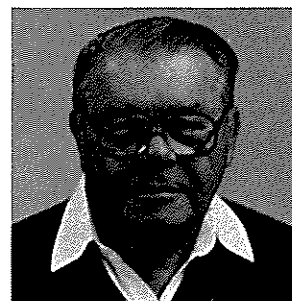

**ROD M. BRIM
SCHOLARSHIP III**

Tallahassee civic leader and national officer of Seminole Boosters Inc., Rod M. Brim has established an endowed scholarship for football.



**JAMES McROBERTS
SCHOLARSHIPS IV & V**

Through the efforts of Seminole alumnus Bud Jordan, the James McRoberts Athletic Scholarship Fund has established two endowed scholarships for women's golf.

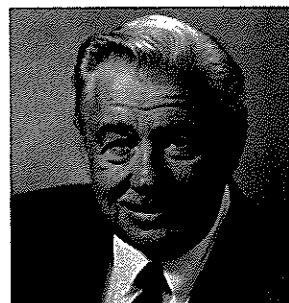

**DR. BERNARD F. SLIGER
SCHOLARSHIP VI**

Through the generosity of Mrs. Thomas L. Williams Jr., Thomas L. Williams III and Diane Williams Parker, The Williams Family Foundation of Thomasville, Ga., has established a football scholarship in the name of Dr. Bernard F. Sliger.

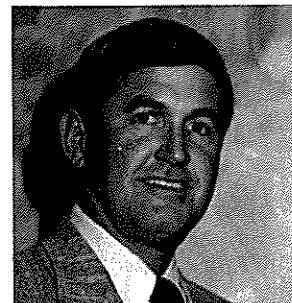

**WM. ANDREW HAGGARD
SCHOLARSHIP VII**

1988 chairman of Seminole Boosters Inc., Seminole alumnus Wm. Andrew Haggard of Coral Gables has established a fully endowed scholarship to benefit baseball and football.

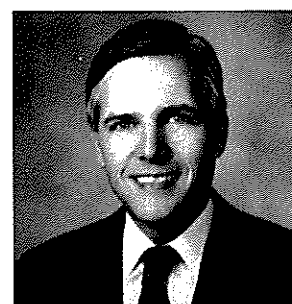

**LUTHER DRUMMOND
SCHOLARSHIP VIII**

Prominent Levy County businessman, Seminole alumnus and Seminole Booster Board member Luther Drummond has established an endowed scholarship for football.

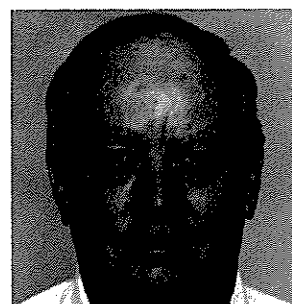

**DONALD E. GRANT
SCHOLARSHIP IX**

Donald E. Grant of Perry, the Seminoles' first quarterback and longtime Seminole Booster Board member, has established an endowed scholarship for football.



**JOHN E. & LEILA J. HUDSON
SCHOLARSHIP X**

Through the generosity of Seminole alumni John E. and Leila J. Hudson, a fully endowed scholarship has been established to benefit both football and basketball.



**COACH BOBBY BOWDEN
SCHOLARSHIP XI**

Wishing to remain anonymous, "a friend from Boyd" has expressed his admiration for Coach Bobby Bowden by fully endowing a football scholarship in his name.

SCHOLARSHIP XIV

This FSU alumnus has expressed his love for the Seminoles by fully endowing, anonymously, a scholarship for football.

SEMINOLE CLUB OF SOUTHWEST GEORGIA SCHOLARSHIP XXIII

The Seminole Club of Southwest Georgia became the first club to establish a fully endowed scholarship for football, the recipient to be a player recruited from the Southwest Georgia area.

JIM & GEORGIA DAHL SCHOLARSHIP XXVIII

As an expression of their love for Florida State University, Jim and Georgia Dahl have generously established a fully endowed scholarship for football.

Endowed Scholarships



**DAVID F. LYONS
SCHOLARSHIP XII**

Pinellas County businessman David F. Lyons, a Golden Chief and Seminole alumnus, has established a fully endowed scholarship for football.

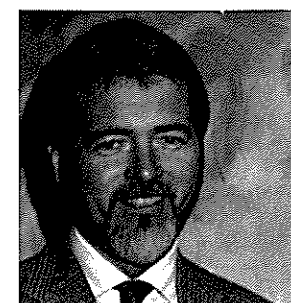

**KEN & MIKE CASHIN
SCHOLARSHIP XIII**

A fully endowed scholarship for basketball has been established by brothers Ken and Mike Cashin, both Seminole alumni, who provide visionary leadership and guidance to the Seminole athletic program.

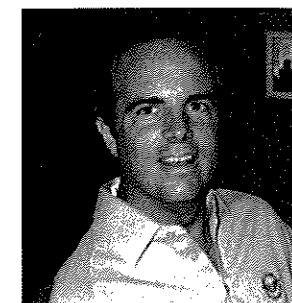

**COACH BIM STULTS
SCHOLARSHIP XVI**

A Seminole alumnus who wishes to remain anonymous has honored the character and accomplishments of Coach Bim Stults by endowing one-half of a swimming scholarship, the balance to be provided through matching challenge gifts.



**MR. & MRS. NORMAN F. FAIR SR.
SCHOLARSHIP XV**

Golden Chief and Seminole Booster Board member Dr. Frank Fain Jr., has established this fully endowed football scholarship in loving memory of his parents.



**COACH MIKE MARTIN
SCHOLARSHIP XVII**

Citing Coach Mike Martin's status as one of the nation's leading collegiate coaches, a Seminole alumnus has anonymously endowed one-half of a baseball scholarship, the balance to be provided through matching challenge gifts.



**GRACE H. & SHERRILL
DANSBY
SCHOLARSHIP XVIII**

Grace H. and Sherrill Dansby's enduring tradition of civic generosity and community leadership is reflected in their establishment of a fully endowed scholarship for football.

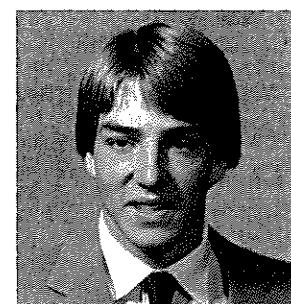

**MIKE LOYND GOLDEN SPIKE
SCHOLARSHIP XIX**

The family of Golden Spike winner Mike Loynd has established a fully endowed scholarship for baseball, in recognition of his accomplishments and of the grand Florida State baseball tradition.



**PI KAPPA ALPHA
SCHOLARSHIP XX**

In recognition of their great tradition of All-Americans who are members of the fraternity, Pi Kappa Alpha Fraternity alumni became the first to establish a fully endowed athletic scholarship.



**KAPPA ALPHA ORDER
SCHOLARSHIP XXI**

Alumni of Kappa Alpha Order, recognizing the significant impact members of the fraternity have had on Seminole athletic programs, have established a fully endowed scholarship for football, to be awarded annually to a selected player.



**COACH PAT KENNEDY
SCHOLARSHIP XXII**

A fully endowed basketball scholarship has been established, anonymously, as an expression of admiration for the character and values taught by Coach Pat Kennedy.

SIGMA NU SCHOLARSHIP XXXII

In loving memory of Brother Dick Howser (Zeta Zeta No. 119), alumni of Sigma Nu Fraternity have established a fully endowed scholarship for baseball.

FSU BASEBALL LETTERMEN SCHOLARSHIP XXXIII

Citing Dick Howser's superb record of accomplishments and the storied tradition of Florida State baseball, Seminole varsity lettermen have established a fully endowed scholarship for baseball.

SEMINOLE CLUB OF GREATER ORLANDO SCHOLARSHIP XXXIV

The Seminole Club of Greater Orlando, wishing to recognize the extraordinary impact that area players have had on the success of Seminole football, has established a fully endowed scholarship, the recipient to be a player recruited from the Orlando area.

Endowed Scholarships

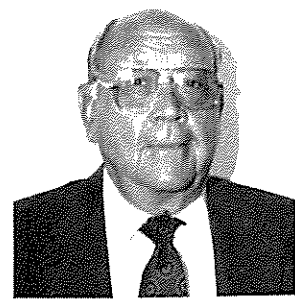

**BLOCK & DOUG SMITH
SCHOLARSHIP XXIV**

Builders and Tallahassee community leaders, father and son Block and Doug Smith have established a fully endowed scholarship for football.

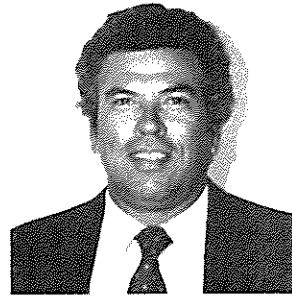

**DICK HOWSER
SCHOLARSHIP XXV - XXVII**

An assembly of Dick Howser's closest friends, some selected by the Howser family, have established a fully endowed baseball scholarship to further honor the life and character of Dick Howser.



**STEVE & YVONNE BROWN
SCHOLARSHIP XXIX**

Prominent Dade County civic and professional leaders Steve and Yvonne Brown have established a fully endowed scholarship for football and baseball.



**TINE W. DAVIS FAMILY
SCHOLARSHIP XXXIX**

Prominent philanthropist and businessman T. Wayne Davis of Jacksonville has established a fully endowed scholarship for football as a further expression of his exemplary support of excellence in public and private higher education.

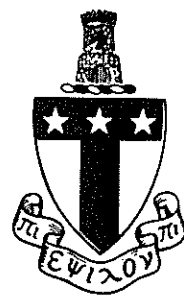

**ALPHA TAU OMEGA
SCHOLARSHIP XXXVII**

Alumni of Alpha Tau Omega, in recognition of the great athletic tradition uniting the University and the fraternity, have established a fully endowed scholarship for football, the recipient to be selected on an annual basis.

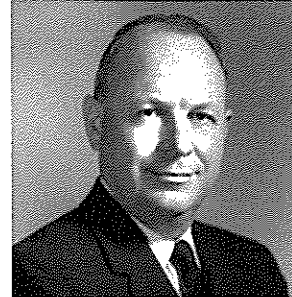

**E. ROBERT LANGLEY
SCHOLARSHIP XXXI**

Prominent Jacksonville businessman E. Robert Langley has further emphasized his continuing commitment to academic and athletic excellence at Florida State University by establishing a fully endowed scholarship for football.

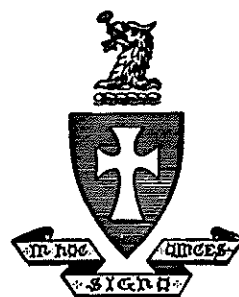

**SIGMA CHI
SCHOLARSHIP XXX**

A fully endowed athletic scholarship has been established by alumni of Sigma Chi Fraternity as a further expression of their commitment to Florida State University.



**BILL PETERSON
SCHOLARSHIP XLI**

"Coach Pete," the colorful and innovative Seminole Head Coach of the 1960s, is honored by friends, fans and former players who have established a fully endowed football scholarship in his name.



**CARL J. DOMINO
SCHOLARSHIP XLII**

Prominent Palm Beach County financier Carl J. Domino has contributed generously to the academic and athletic funds of Florida State University. A cum laude graduate, Domino has established this fully endowed scholarship for basketball.



**COACH BUD KENNEDY
SCHOLARSHIP XLIII**

In loving memory of Coach Bud Kennedy, teacher and molder of young men, these four seniors from the 1957 Seminole basketball team have established a fully endowed scholarship: Tom Donovan, Stu Gregory, Larry Strom and Bob Waits.



**ZP OF LAMBDA CHI ALPHA
SCHOLARSHIP XLV**

In the spirit of our All-American Seminoles Buddy Teagle, Gene McDowell, Fred Biletnikoff, Ron Sellers, Gary Huff, Grant Turner and Paul McGowan, Lambda Chi Alpha Fraternity is proud to endow a full athletic scholarship for Florida State.

ATHLETES OF ACADEMIC EXCELLENCE SCHOLARSHIP XXXVIII

Recognizing that the University's academic mission is enhanced through the conduct of successful athletic programs, a fully endowed athletic scholarship has been established to acknowledge the most outstanding student-athletes on an annual basis.

WOMEN OF SEMINOLE CLUB OF DADE COUNTY SCHOLARSHIP XL

A fully endowed scholarship for women's athletics has been established by women of the Seminole Club of Dade County as a further expression of the excellence, achievement, and loyalty to the University of Dade County alumni.

LEON COUNTY SEMINOLE BOOSTERS SCHOLARSHIP XLIV

Expressing the loyalty of the community and their support for Florida State University, the Leon County Seminole Boosters have established a fully endowed athletic scholarship, the recipient to be a scholar-athlete recruited from Leon County.

Endowed Scholarships



**PAT & JEANNIE KENNEDY
SCHOLARSHIP XLVI**

Expressing their admiration for the inspirational family values of strength and character personified by Pat and Jeannie Kennedy, two Seminole alumni, wishing to remain anonymous, have established a fully endowed scholarship for basketball.



**HUGH & LYDIA CONNERTY
SCHOLARSHIP XLVII**

Hugh & Lydia Connerty's generous contributions have benefitted institutions of higher education throughout Florida. As a further expression of their philanthropy, they have established a fully endowed scholarship for football and basketball.



**CECIL W. "HOOTIE" INGRAM
SCHOLARSHIP XLVIII**

The Board of Directors of Seminole Boosters has established a fully endowed athletic scholarship named for Cecil W. "Hootie" Ingram in grateful appreciation for the leadership and vision with which he enriched the University during his ten years as Athletic Director.

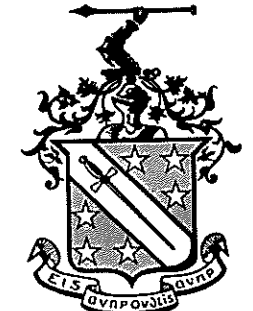

**PHI DELTA THETA
SCHOLARSHIP XLIX**

From Charlie McMillan to Burt Reynolds to Wally & Jimmy, Phi Deltas have done much to establish the tradition of Seminole football. Phi Delta Theta alumni have joined to fund a fully endowed scholarship for football in the name of the fraternity.



**SIGMA PHI EPSILON
SCHOLARSHIP L**

In recognition of their fraternity's traditional adherence to principles of excellence on the field and in the classroom, alumni of Sigma Phi Epsilon have established a fully endowed scholarship as further affirmation of that commitment.

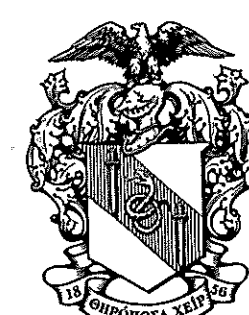

**THETA CHI
SCHOLARSHIP LII**

Citing their traditional aspiration "Alma Mater First; Theta Chi For Alma Mater," the alumni of Theta Chi have established a fully endowed scholarship for FSU athletics, in order to emphasize the principles of leadership and loyalty the fraternity teaches.

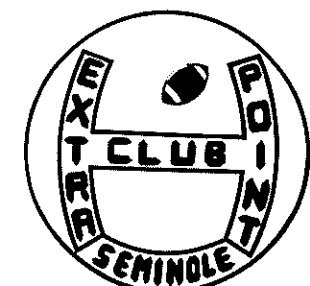

**EXTRA POINT CLUB
SCHOLARSHIP LXI**

The Extra Point Club, Tallahassee's most prestigious women's organization, has established a fully endowed scholarship for football as further expression of their commitment to excellence and integrity in Seminole athletic programs.

THE HELINGER FAMILY SCHOLARSHIP LVII

The prominent Helinger Family of Pinellas County—Jim, Jr., Kristie, Michael & Robby—have affirmed their devotion and commitment to the Seminoles through the establishment of a fully endowed scholarship for football.

RAY J. NEWELL SCHOLARSHIP LVIII

As an expression of their love, the Helinger Family has fully endowed a scholarship for track to honor the character and accomplishment of their father, Ray J. Newell.

BLOCK & DOUG SMITH SCHOLARSHIP LIX & LX

Already among the first to contribute a full endowment, father and son community leaders Block and Doug Smith have established two additional scholarships emphasizing the University's academic commitment to its student-athletes.



**FRED B. & SANDRA W. KING
SCHOLARSHIP LXII**

Fred King, prominent Charlotte County developer and civic leader, has established the Fred & Sandra King fully endowed scholarship for football as an expression of their love for Florida State University.

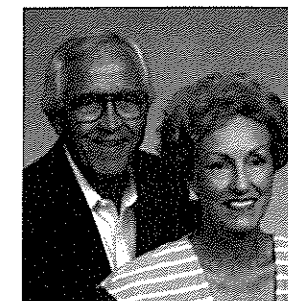

**E.C. & TILLIE ALLEN
SCHOLARSHIP LXIII & LXIV**

Renowned for their exemplary civic, business, religious and philanthropic leadership in the community, Tallahasseeans E.C. & Tillie Allen have established two fully endowed scholarships, both for football.

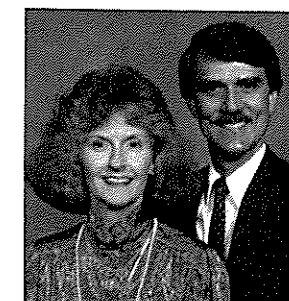

**THE MEYER FAMILY
SCHOLARSHIP LXV**

To encourage and foster academic achievement, the prominent Meyer Family of Polk County has established a fully endowed scholarship which will help former players persist to graduation after their eligibility has expired.



Seminole Assurance Fund

Boosters

These individuals are members of the prestigious **Seminole Heritage Foundation** by virtue of their participation in the **Seminole Assurance Fund**.

The **Seminole Assurance Fund**—a pooled endowment that provides money for athletic scholarships—is a program of deferred giving, similar to life insurance.

LARRY & INGRID BUCK
Virginia Beach, Va.

CHARLES M. McALLISTER
Dothan, Ala.

JON & DONNA RUGGERI
Sarasota, Fla.

DANNY L. BEARD
Valdosta, Ga.

JOHN L. TATE
Sunrise, Fla.

RON SELLERS
Palm Beach Gardens, Fla.

MALCOLM & VICKY DONALSON
Tallahassee, Fla.

KIRK P. MANZO
Fort Lauderdale, Fla.

BARRY W. SCARR
St. Petersburg, Fla.

DR. RAYMOND COTTRELL
Orlando, Fla.

RYCK & NANCY SHIPLEY
Tallahassee, Fla.

HARRY W. MASSEY
Palm Beach, Fla.

Burt Reynolds Hall

The **Seminole Boosters**, through Florida State University, have constructed a stunning new athletic dormitory that ranks among the best in the country.

In the near future, a recreation hall will be added to the complex.

Seminole Boosters and Seminole Booster clubs who have sponsored individual rooms are recognized by an appropriately engraved brass plate on the door.

BEN BAILEY/MIKE FIELDS #122
Vero Beach/Tallahassee, Fla.

ROD M. BRIM #223
Tallahassee, Fla.

PIERCE BARRETT/BILLY BISHOP #127
Tallahassee, Fla.

BRAUN MOTOR CAR COMPANY #101
Tallahassee, Fla.

THE ED BROOKS FAMILY #224
Mt. Dora, Fla.

BRIAN & ALLEN CASHIN #116
Tallahassee, Fla.

PAT DANIELS #126
Lake City, Fla.

WALTER GRACE #130
Ft. Myers, Fla.

ANDY & CAROLE HAGGARD #202
Coral Gables, Fla.

JACKSONVILLE SEMINOLE BOOSTERS #206

DAVID F. LYONS #105
Largo, Fla.

THE OWENS FAMILY #121
Rome, Ga.

WILLIAM M. PARKER #205
Clearwater, Fla.

PINELLAS COUNTY SEMINOLE BOOSTERS #103
Clearwater, Fla.

SEMINOLE CLUB OF GREATER ORLANDO #115

SEMINOLE CLUB OF SOUTHWEST GEORGIA #217
Thomasville, Ga.

STEINER, MATTHEWS, VANDIVER, WORK & ABBOTT #216
Destin, Fla.

THOMAS L. WILLIAMS III #220
Thomasville, Ga.

A FRIEND FROM BOYD #125
Perry, Fla.

LUTHER DRUMMOND #118
Chiefland, Fla.

DONALD E. GRANT #225
Perry, Fla.

JOHN E. & LEILA J. HUDSON #207
Elfers, Fla.

GEORGE R. LANGFORD #117
Tallahassee, Fla.

MICHAEL J. MARKOWSKI #109
New York, N.Y.

PALM BEACH COUNTY SEMINOLE BOOSTERS #209

PENSACOLA SEMINOLE BOOSTERS #129

PRIOR'S PALACE #219
Clearwater, Fla.

TAMPA BAY SEMINOLE SEEKERS #110

BLOCK & DOUG SMITH #111
Tallahassee, Fla.

DR. BERNARD F. SLIGER
(On behalf of Williams Family Trust)

GARY & STEVE BAILEY #222
West Palm Beach, Fla.

RODNEY METZ #128
Longwood, Fla.

MR. & MRS. NORMAN F. FAIN SR. #104
Melbourne, Fla.

HANCOCK ACOUSTICS INC. #119
Tallahassee, Fla.

RUPERT & CAROL HAWKS/ DENNIS & BARBARA JARVIS #124
Deland/Oviedo, Fla.

MR. & MRS. BENJAMIN D. RUST #108
Miami, Fla.

STEVE & YVONNE BROWN #218
Miami, Fla.

GRACE H. & SHERRILL DANSBY #123
Tallahassee, Fla.

IN HONOR OF TOM NUGENT #102

BREVARD COUNTY SEMINOLE BOOSTERS
Melbourne, Fla.

PI KAPPA ALPHA #221

KAPPA ALPHA #120

JIM & GEORGIA DAHL #210
Beverly Hills, Calif.

SIGMA CHI #208

E. ROBERT LANGLEY #107
Jacksonville, Fla.

SIGMA NU #203

TINE W. DAVIS FAMILY #106

WOMEN OF SEMINOLE CLUB OF DADE COUNTY #204

PABLO LOPEZ ROOM

CARL J. DOMINO #215

LEON COUNTY SEMINOLE BOOSTERS #201

ZP OF LAMBDA CHI ALPHA #211

EXTRA POINT CLUB #112
Tallahassee, Fla.

PHI DELTA THETA #113

THETA CHI #212

FRED & SANDRA KING #213
Punta Gorda, Fla.

E. C. & TILLIE ALLEN #214
Tallahassee, Fla.



University

Being a Parent: It's even tougher than you thought

By Steve Humphries

The more researchers study parenting, the more they learn just how hard rearing children can be, says Professor Ronald Mullis of Florida State University.

"I guess the bottom line is the complexity of parenting is increasing," said Mullis, chairman of the family, child and consumer sciences department at FSU. "We're finding that raising children is much more complicated than we thought."

Mullis says researchers have traditionally focused on the mother to determine how the child will turn out. But, he said, they're now finding the father, the marriage, the birth order, gender, even natural dispositions, are important as well.

"We're finding more and more things to consider when it comes to raising children," he said. "That's perhaps one of the reasons we have not gotten clear answers in the past."

Other factors researchers are looking at more closely, he said, include the family's economic standing, ethnic background and whether the home is in an urban or rural setting. They're also looking more at the parents' relationships with each other.

"There is some evidence that if the marital relationship is good, so is the parenting relationship," Mullis said. "When we see discord or difficulties in the husband-wife relationship, we also see it generalized in the parenting relationship."

The problem with learning how to raise the perfect child is further complicated by a changing world.

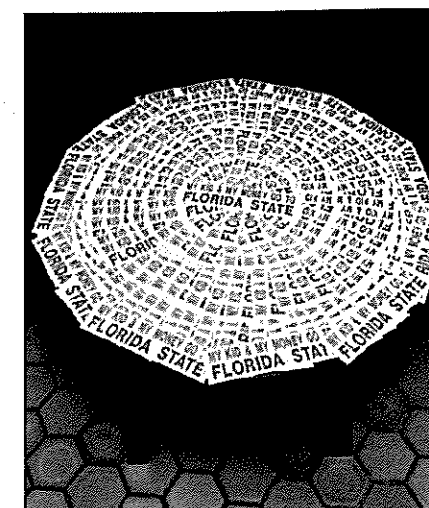

"If you're a new parent, reading all the old versions of Dr. Spock may not be the best source of information to help you come up with the solutions to present-day problems," he said. "The problems are different. Parenting issues are different."

The key for parents, Mullis said, is to make firm decisions based on communication with their children and,

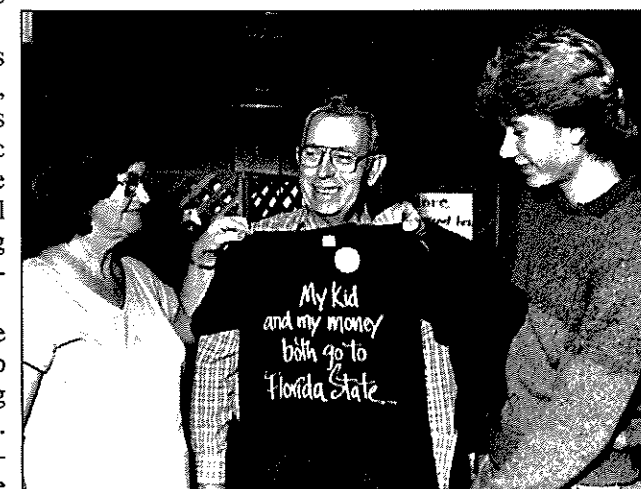

PARENTS WEEKEND—More than 2,000 parents, students, faculty and administrators are participating in Florida State's Parents Weekend, September 14 and 15. A free concert, campus tours, a faculty panel discussion and lunch with FSU President and Mrs. Bernard Sliger are among the highlights of this traditional weekend honoring parents of undergraduate students. Pictured at a previous Parents Weekend on campus are Margret and Arnold Lelle and Dave Schreiber of Kidington Beach, Florida.

"Above all, you want to be a parent. Parents have to make hard decisions and final decisions. Kids want someone to be specific about what you want them to do and parents are the ones assigned that responsibility."

Other researchers at Florida State have made some interesting findings about children and parents:

- Dr. Bruce Bellingham, an associate professor of sociology, says today's changing society is forcing us to re-examine the roles of both parents and children, and to reach back to the 1800s for guidance. Circumstances in families today — more single parents and more mothers in the work force, for example — have parallels back 100 years. Open adoption, the controversial concept that allows biological parents to keep contact with the children they've had to give up, is regaining popularity, having been the norm in the 1800s when hardships sometimes forced parents to give up their children, only to get them back years later.

- A baby's cooing, babbling and pointing can help determine if the child will develop speech and language problems, says Dr. Amy Wetherby, an associate professor of communication disorders. Her studies indicate signs such as an infant's gestures and use of consonant sounds before learning to talk can help determine speech and language abilities in childhood. "It's important that parents realize that babies communicate with gestures and sounds before they talk," Wetherby said. "Parents tend to focus on the words, but there is much more to language development than just using words."

- "Games are very serious business," says childhood education Professor Charles

(Continued on page 124)



Lady Seminole Volleyball Set to Create More Success

By Nick Gandy

Talent breeds creativity. With an interesting mix of veterans and newcomers, leaders and followers, upper- and underclassmen, Head Coach Cecile Reynaud entered her 15th season of Florida State volleyball looking for a chance to experiment.

"I'm looking at many options," she said prior to the beginning of the season. "This is an interesting group on the floor this season. I want to look at everyone at two positions. Become more creative."

In the season's first action, the Lady Seminoles finished second in the University of Georgia Tipoff Classic Sept. 1-2. In the five-team, round robin tournament, FSU finished 3-1, defeating Alabama-Birmingham, Butler and Eastern Washington, and falling to tournament champion Georgia.

At times during the debut tournament, Florida State looked like a team which had not been in competition in eight months. The Lady Seminoles struggled and lost the first game of a four-game win against Butler, then lost a five-game match against Georgia after winning the first two games.

In the Georgia match, the Lady Seminoles had opportunities to put the Bulldogs away, but didn't. FSU led game three by a 10-8 count, held a 14-11 lead in game five and served three match points. Still, Florida State placed a pair of players, senior Maggie Philgence and junior Kristine Cousins, on the all-tournament team and came up just one game shy of the title.

"In our practices after the tournament," Reynaud said, "we focused on defense and intensity. We put pressure on our hitters in practice to simulate the same type of situations we were in at the tournament. In the Georgia match, we gave up too early."

Not to worry though, Reynaud and company have a full season ahead, highlighted by 13 home matches during the



In addition to her duties as FSU head coach, Cecile Reynaud has served as president of the American Volleyball Coaches Association, and in an administrative capacity at the Olympic Festival and Goodwill Games this past summer.

month of October. In 1989, fan support for Seminole volleyball reached an all-time high. FSU ranked 23rd in the country in average attendance. On five occasions, more than 1,000 fans viewed volleyball action in Tully Gym.

At first look, it would seem the loss of four seniors from the 1989 team which finished 30-5 would strike a blow to the Lady Seminole lineup. But the five current seniors chalked up three years of experience apiece and compiled an 80-24 record for a .769 winning percentage — the best three-year mark during Reynaud's career.

Among the five seniors are a setter, Jennifer Marraffino; two position players, Debbie Meyer and Marybeth Sutcliffe; and two 1989 American Volleyball Coaches Association all-South region selections in Maggie Philgence and Gabrielle Reece.

With Philgence, who enters the season as the NCAA Division I active kill leader and Reece, who is closing in on the 1,000 kill mark with 851, there's

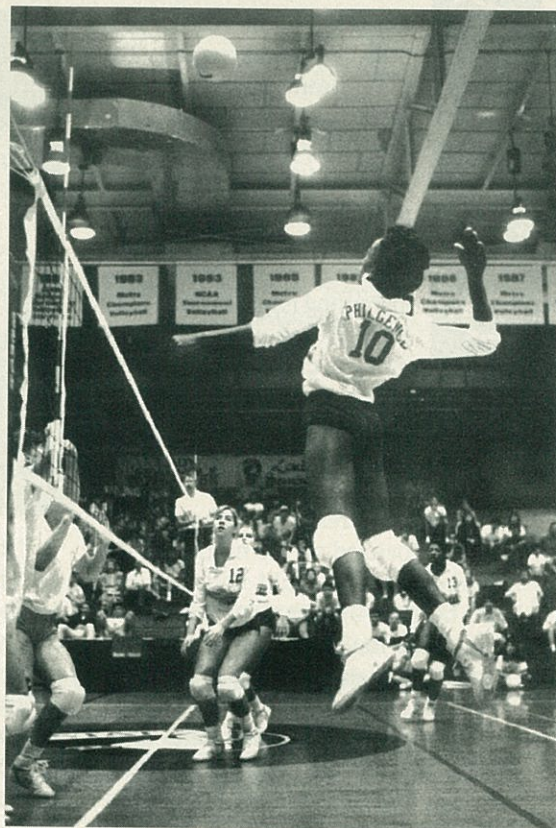

Senior outside hitter Maggie Philgence entered 1990 as the national Division I kill leader and is on pace to become the first Lady Seminole to reach 2,000 kills.

plenty of offensive firepower.

"Two-thirds of our offense goes to them," Reynaud said. "Both Maggie and Gabby have great jumps and are hard to block. What's different about them is that Gabby is more intimidating as a blocker, and Maggie's bread and butter is her hitting."

Reece set an FSU single season record with 69 solo blocks in 1989 and ranked among national leaders with an average of 1.65 blocks per game. Also making her presence known on the defensive side of the net last season was sophomore Vicki Zinkil, who averaged 1.68 blocks per game to rank nationally.

Zinkil, who tallied 157 kills as a freshman, is an offensive threat along with junior Amy Bronson, who finished the season with 177 kills.

(Continued on page 124)

JIM BENNETT'S

LAWN MOWERS

SALES • SERVICE • PARTS

• SNAPPER • BRIGGS
• JACOBSON • TECUMSEH
• HOMELITE • KOHLER
• WISCONSIN

878-3178
Plumbing Service

878-5505
Hardware Service

It's a snap with
SNAPPER

A division of Fuqua Industries
Ask your dealer for details on warranty

3402 Apalachee Pkwy
1/4 mile E. of Capital Circle

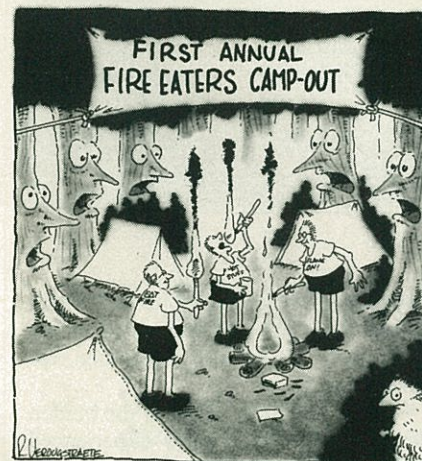

**A tree
nightmare.**

Don't make bad dreams come true.
Please be careful in the forest.



Remember. Only you can prevent forest fires.

A public service of the U.S.D.A.
Forest Service, and your State Foresters.

A woman infected with the AIDS virus has a 50-50 chance of giving it to her baby.

And babies with AIDS rarely live to see their second birthday.

So if you plan on having a child someday, take steps now to make sure it will start life with the chance to live it.

The surest way to keep from getting the AIDS virus is to avoid sex. If you do have sex, use a latex condom with spermicide. Use them every time, from start to finish, according to the manufacturers' directions.

Don't make exceptions. And don't put off taking precautions.

Because no matter when you plan on having a baby, you have to start being a good mother right now.

**ONE OF THE
SCARIEST
THINGS ABOUT
THE AIDS
VIRUS IS WHO
YOU CAN PASS
IT ON TO.**

HELP STOP AIDS. USE A CONDOM.

AMERICAN
FOUNDATION
FOR AIDS
RESEARCH

Ad
Council
A Public Service of
This Publication &
The Advertising Council

NATIONAL AIDS
NETWORK

Photo: Dimitri Kasterine

© 1988, The Ad Council.



Lady Seminole Volleyball Set to Create More Success *(Continued from page 122)*

Add outside hitters Bianca Stevens, a 6-1 sophomore, 5-11 freshman Jennifer Cichy, 5-

11 freshman Jennifer McCall and 5-9 junior Cousins, the 1989 NJCAA Player of the Year, and the possibilities of creativity are dazzling.

The question of who will handle the setting chores looms large as the season begins. With the loss of Nancy Gaspardarek, the only player in Metro Conference history to be named all-Metro Conference and all-South region for three years, Reynaud said it's a three-player race.

Marraffino, with three years of collegiate volleyball in her favor, appears to be the leading candidate. Freshman Brandi

Cumin, of San Clemente, Calif., will get a shot at the position. Colorado native Jennifer McCall also could see action in a two-setter offense, according to Reynaud.

"We've got experience at every position except setter," Reynaud said. "I have no idea who will be at that position. I'm looking at three. We'll put them out there and see who's good. We might even use two."

All of this assembled talent will be needed for the 1990 schedule which features four tournaments and at least 30 matches. Following the Georgia tournament, FSU travels to the Florida Eight Classic to defend its title, and to the Colorado Classic. The weekend of November 9-10, Florida State will host the FSU Classic featuring Fresno State, George Washington and the Univer-

sity of Houston.

In all, Florida State will play 16 home matches and face premier opponents like Georgia, Colorado, Wyoming, Eastern Washington and two-time national champion Texas. To close the season, Florida State will travel to Louisville, Ky. to attempt its sixth consecutive Metro Conference Championship.

With creative use of the 1990 talent, a fourth consecutive appearance in NCAA Tournament play could create the 1990 Lady Seminoles into a national contender.

As the sports information contact for the Florida State volleyball team, Assistant SID Nick Gandy keeps the city, state and nation informed about the Lady Seminole successes.

Being a Parent: It's even tougher than you thought *(Continued from page 121)*

H. Wolfgang, "and play is very serious business because they prepare kids for later in life." The 1980s, Wolfgang said, saw a resurgence of unhealthy toys, such as those modeled after movie characters like the grotesque antagonist Freddy Krueger, war-action dolls, and toys and games that romanticize the accumulation of wealth. "What's frightening about some of those toys is they don't allow good to win over evil," Wolfgang said. "We think that is psychologically damaging to kids."

- Some kids actually *can* cause their parents to drink more, Dr. Alan Lang, an

associate professor of psychology, has found in his research. Lang's study revealed that particularly difficult children can cause distress for parents and, in some cases, this may contribute to increased alcohol use. "I'm not suggesting we blame children for the alcoholism of their parents because those who grow up in alcoholic homes have suffered enough already," Lang said. "The point is while we usually think of parents as influencers of children, children can affect parents as well. And the outcome is not always favorable."

- A study by Dr. Carol A. Darling, a

professor of family, and consumer child sciences, documents how much children affect the sex lives of single parents, and the answer is: a lot. Finding a place for intimacy was the biggest problem, according to 71 percent of the single fathers and 72 percent of the single mothers in Darling's survey. "The one piece of advice you can give anyone regarding this topic is to communicate," she said. "Communicate with your partner, communicate with your ex-spouse, communicate with your children."

Andrews Takes Aim on Respect *(Continued from page 68)*

membered more than the field goals.

"The fans watch one thing during a field goal or extra point," said Andrews, a first-team 4A all-state selection as a senior at St. Thomas Aquinas High. "Fans watch the kicker and whether the ball goes through the sticks. If it does he's OK. If it doesn't, he's a goat. But that's understandable. I'm out there to make that kick, and to do it under pressure, and I should do that."

Kickers do have a different role than the rest of the men on a team, and they go about preparing for games differently. Of course there is some repetition and practice, working on timing and teamwork. But much of a kicker's preparation is mental. Without providing any assistance, a kicker must watch the offense systematically work the ball to within his distance, and then lay a responsibility to score in his lap.

"I spend most of the time trying to

figure out how long an attempt will be," he said. "Then I picture myself successfully kicking it. When I get on the field, I look at the goal post just once. Then I stare at the holder's spot and wait for the ball to get there. I don't stare at the goal posts too long because it's a lot like a long putt in golf. The longer you look at it, the longer it gets."

Andrews is expecting big things of himself and his teammates during the coming year.

"I feel better than I have since my freshman year, physically," Andrews said. "And Coach Bowden has made a real commitment to the kicking game. We've put a lot of emphasis on it during preseason, and I think we'll all benefit."

Coach Bowden has had little difficulty determining what will hold the key to FSU's season this year. The Seminole mentor

believes the close games will determine whether this team repeats as one of the nation's best, or suffers a rebuilding year as many expect.

With that in mind, much of the burden will ride on Richie Andrews' experienced shoulders.

"Respect and consistency are my goals," Andrews said. "I know I'll be facing several pressure kicks during the year, and I'm going in with the confidence I need to make them."

To Richie Andrews, the FSU team theme "you can count on me" holds special significance. He intends to make those words come true in 1990.

Assistant Sports Information Director Rob Wilson is a weekly contributor to TRIBE Magazine.



Quality is our *CHIEF* Concern

Mitchell Brothers, a family owned and operated business, are supporters and alumni of Florida State University. As Tallahassee's

oldest and most experienced asphalt contractor, we stand on our proven reputation for high quality and dependability.

- Residential Developments • Commercial • Industrial
- Federal and State Highway Projects

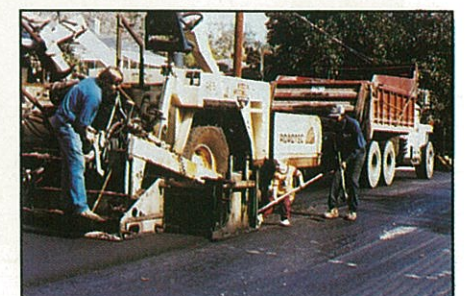
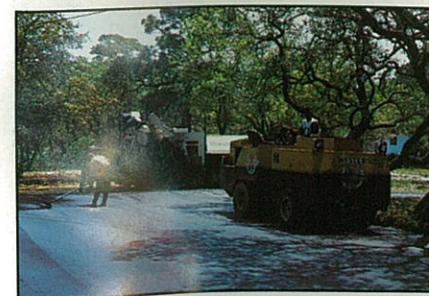

3 Plant Locations
1330 N.E. Capital Circle • 800 Aenon Church Rd. • 528 W. Washington St., Thomasville Georgia

Pony by Blackwater Creek Stables

574-6000

Photo by Dina Ivory