

Strategic Questions in FSU Football

Q What Southeastern Conference football team has FSU beaten 6 out of 7 games? (Hint: This team's stadium — even its nickname — strikes fear into the hearts of opposing teams.)

FSU has beaten the LSU Tigers six times since the two powerhouse teams began playing in 1979. Nicknamed "Death Valley," Tiger Stadium — generally considered to favor LSU — has been the site of five of FSU's wins over LSU.

Q What infamous play — involving strategy, execution, research, timing and sheer determination — did FSU use to win a surprise victory over this ACC rival?

This is a tough one. The answer is too long to print here, but we'll fax it to you. Just call 904/386-6161 and Don, our resident Seminole expert, will send you the answer the same day.

Mowell Financial Group has a history of using research, strategy and timing to win, too. Since our founding in 1980, we have performed discretionary investment management services for a select clientele in the United States and Europe. Known for our high level of service, we take a senior-level, hands-on approach to providing specific answers to your specific investment needs. Please call for more information on how our sound strategy and solid execution can translate into meaningful results for your investment program.

**MOWELL
FINANCIAL
GROUP**

Investment Counsel

407 East Sixth Avenue • Tallahassee, Florida • 904/386-6161



TRIBE

FLORIDA STATE

VS

MIDDLE
TENNESSEE
STATE

OCTOBER 19, 1991

HOMECOMING

\$3.00



One World One Olympic Games Fax Network

In the spirit of human accomplishment that embodies the Olympic Games, Ricoh has created the first Olympic Games fax network to link all the National Olympic Committees from around the world. This same spirit has driven Ricoh to build the world's most popular line of fax machines. From our PF-1 portable fax, which is in the Guinness Book of Records* as the world's smallest portable fax machine, to our broad line of plain paper fax machines.

Ricoh offers our best wishes to all the Olympic athletes as they strive for success in 1992. To spur your company's success, call 1-800-63-RICOH ext. 1308 and put the fax machines used by more people around the world on your team.

RICOH®
Where Imagination Becomes Reality



* As certified by the Guinness Book of Records

FLORIDA STATE UNIVERSITY OFFICIAL SOUVENIR MAGAZINE

A joint publication of
Florida State University and
Professional Sports Publications.

TRIBE

FLORIDA STATE

Athletic Director Bob Goin
Assistant Athletic Director Andy Urbanic
Assistant Athletic Director Dr. Jan Stocker
Assistant Athletic Director Charles Hurst
Assistant to the Athletic Director Dr. John Eason
Assistant to the Athletic Director Joe Labat
Assistant to the Athletic Director Brian Mand
Assistant to the Athletic Director John Sheffield
Business Manager Greg Phillips
Facilities Coordinator Bernie Waxman
Director of Communications Wayne Hogan
Director of Marketing and Promotions Terry Hume
Assistant SID Kim McWilliams
Assistant SID Donna Turner
Assistant SID Rob Wilson

PROFESSIONAL SPORTS PUBLICATIONS

President Jarred R. Metze
Publisher Pamela L. Blawie
V.P. Operations Robert L. Fulton
Associate Publisher Peggy Kearney

Managing Editor Arlys Warfield
Production Editor Linda Archibald
Copy Editor Wendy Sharpe
Director, Production and Manufacturing
Gloria Yoshida
Production Managers
Claudette Keane, Aetna Dowst Brennan
Art Director Bob Roman
Vending Manager Vince Barsolo
Advertising Traffic
Mary Powell, Manager—National Sales;
Navi Leon, Manager—Local Sales;
Shanaz Ally Kahn, Marie Boyd
Systems Manager
Christopher Hyams Hart
Assistant to the President
Fran Atonowicz
Administrative Staff Melissa Mayfield
(San Francisco), Gloria Migdal (New York)

V.P., Local Sales Director Barry N. Gottlieb
V.P., National Sales Director Joel Fisher
Sales Offices:
Atlanta: Dave Thomas, (404) 594-0482
Chicago: Dawn Mikoola, (312) 951-5593
Dallas: John Daniel, (214) 351-3471
Detroit: Joseph J. Colucci, (313) 626-9918
Los Angeles: Barbara Nelson,
(213) 578-7656; Dan Parker, (213) 557-1520
New York: Cecil D. Lear, Vice President;
Neil Farber, Vice President; Thom Hering,
Vice President; Paul Abramson,
George Payne (212) 697-1460
Sports Marketing Manager Brian Rowland, (904) 878-0554
Advertising Assistants Gretha Boston,
Linda Newman, Kathy Domilici

V.P. Marketing Craig A. Simon
Director, Sales Promotion
Michael D. Ritz
Special Events Manager
Amy Fessler
Merchandising & Marketing Services Manager
Erica Ritzer
Marketing Administrator
Maribel Ruiz
Account Executive John Curti

Controller Jim Wicks
Assistant Controller Anne Klimczko
Operations Peggy Verderber

Published weekly between the first week of September and the first week of December each year and on January 1 by Professional Sports Publications, Inc., 355 Lexington Ave., N.Y., N.Y. 10017. All contents of this issue are copyrighted 1991 by Professional Sports Publications, Inc. Reproduction without written permission is strictly prohibited.

Inside Tribe

October 19, 1991
Florida State vs.
Middle Tennessee State
Homecoming

Today's Features

- 2 Tee Pee Talk by Wayne Hogan
- 4 Leading With Style
by Joey Ferolito
Beyond the style is the substance that makes FSU senior co-captain Kirk Carruthers not only a great player, but a favorite of his Seminole teammates.
- 53 Consistent Persistence Makes Dixon A Winner
by Meredith Heins
Offensive guard Reggie Dixon has NEVER been on a losing team. Learn why he's a winner both on the field and off.
- 54 1991 Senior Garnet & Gold Girls
1991-92 FSU Men's Basketball Schedule
- 62 Middle Tennessee State Blue Raiders
- 113 Homecoming '91
The annual Homecoming celebrations on the Florida State campus mark a time for honoring all alumni, but especially three special "Grads Made Good."
- 114 1991-92 FSU Women's Basketball Schedule

Every Week

- 5..... Head Coach Bobby Bowden
- 10..... Florida State Assistant Coaches
- 23..... FSU Athletic Staff
- 24..... Football Support Staff
- 26..... Seminole Head Coaches
- 31..... FSU Car Dealers
- 32..... Seminole Radio Network
- 34..... Official Signals
- 36..... This is Florida State University
- 38..... 1991 Seminoles
- 45..... Dr. Dale W. Lick, President
Bob Goin, Athletic Director
- 47..... Dr. Charles Ehrhardt, Faculty Rep.
- 48..... The Bobby Bowden Show
- 50..... FSU Student Managers and Trainers
- 56..... Florida State Roster
- 61..... Opponent Roster
- 65..... Doak Campbell Stadium
- 67..... Florida Board of Regents
- 68..... The Presidents Club
- 72..... Seminole Spirit
- 75..... Seminole Boosters

TRIBE Magazine

Editor: Donna Turner
Columnist: Wayne Hogan
Contributing Writers: Bob Burda, Joey Ferolito, Nick Gandy, Meredith Heins, Kim McWilliams, Jessica Reo, Steve Roogow, Rob Wilson
Editorial Assistants: Meredith Heins, Jessica Reo
Photographers: Ryals Lee, Ross Obley, Bucky Parrish, Sam Lewis, Action Sports of America, FSU Photo Lab.
Typesetting & Printing: Bodree Printing, Pensacola, Fla.

On the Cover

There will be plenty of Garnet & Gold spirit on campus this weekend as FSU plays its 44th homecoming game.

**BLOCKBUSTER
VIDEO**
Go 'Noles

FREE VIDEO RENTAL

Rent two videos, get third video rental free. Offer limited to one customer visit. Good for members only at BLOCKBUSTER Video. Not valid with other offers. One coupon per visit please. Expires 12/31/91

51117202



TEEPEE TALK

By Wayne Hogan

Florida State welcomes Middle Tennessee State University — one of the more prestigious 1-AA programs in the land — to Tallahassee today. After posting an 11-2 record last year, the 1991 Blue Raiders, led by 13th-year head coach Boots Donnelly, are off to a 4-1 start.

A victory today by Florida State will keep the Seminoles in that now-familiar No. 1 spot for yet another week and extend the nation's longest winning streak to 13 games. The 1991 Seminoles would be 7-0 with a win today.

But lest we forget...

Today is the day those "beloved" Auburn Tigers were due to visit our fair city. Their absence today shows us two things: 1. Pat Dye is smarter than we thought; and 2. Pat Dye is as low as we thought.

Dye, you see, had one of his henchmen write FSU Athletic Director Bob Goin last December, telling him the Tigers had no intention of playing the '91 game set for October 19 (today). The letter cited the new SEC divisional play and Auburn's need to drop the FSU series — sealed by a 10-year con-

tract just a few years earlier.

Goin and Florida State could certainly see the logic of eventually dropping the series as the Seminoles themselves were headed into an eight-game ACC schedule. But you didn't need to be a genius to realize that neither Auburn's SEC problems, nor FSU's ACC entry, were a factor in 1991.

Seeing that the new ACC scheduling would take effect in 1992, FSU moved swiftly on some schedule clearing moves for that season. Good conscience and fair play dictated that Florida State give the dropped opponents a reasonable amount of time to find a replacement. In many cases, Florida State and the ACC helped arrange replacements for teams leaving the Seminoles' schedules in the '90's.

But anyway, back to Auburn and Coach Dye. It was clear for several years that Auburn was a bit uncomfortable with its new long-term contract with FSU. The contract, after all, was signed when the Tigers had completely dominated Florida State — winning 12 of 13 games played sporadically through the years. There was a stadium expansion at Auburn and

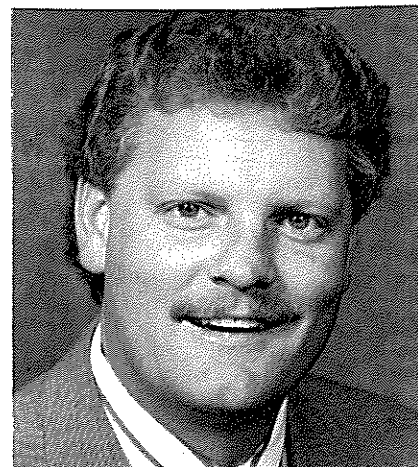

pressure to fill 85,000 seats on the plains. Florida State seemed a likely foe. The reasoning by Auburn folks at that time must have been, "they'll bring 12,000 fans to fill our seats and we'll kick their butts."

But something went terribly awry. Florida State went to Auburn with its 12,000 fans in 1987 and pasted the Tigers 34-6 at Jordan-Hare Stadium. A Sugar Bowl meeting in 1988 produced another FSU win before Dye brought his fans and team to Tallahassee in 1989 and suffered Auburn's third straight loss to the Seminoles. There was enough squirming

TRIBE SCHOLAR-ATHLETE OF THE WEEK

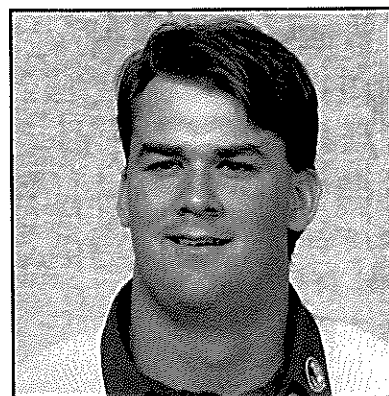

Offensive Lineman Eric McGill

The Tribe Scholar-Athlete of the Week is offensive lineman Eric McGill. The Walterboro, S.C. native carries a 2.75 grade point average as an interior

design major. With the knowledge gained from the program, Eric plans to eventually work within the commercial architecture and interior design field.

Seminole academic advisor Mark Meleney sees McGill as a dedicated student with his priorities in the right direction.

"Athletics have been a major contributor toward Eric's success," says Meleney. "He has accepted his role at FSU and pushed his priorities toward academics."

"Academics have always been a priority here at FSU," said McGill, a 6-5, 260-pound red-shirt junior who is the back-up to senior Reggie Dixon at split guard on the Florida State offensive line. "I have become more focused the last couple of

semesters."

Each of the last three terms, McGill has attained a 3.0 gpa.

McGill will remain at Florida State for his fifth year of eligibility in 1992, although he is not sure what next year will bring him.

"I will graduate in the summer," McGill explained. "I am contemplating going for my master's or taking classes toward a real estate license."

"My high school football coach taught me, 'work hard and good things will happen'. Well, I've applied that to both football and academics."

By Steve Roogow

going on at Auburn that the entire campus almost slid into the Gulf of Mexico.

We have, they were thinking, won the SEC Championship three years in a row and can not beat our traditional whipping boy. Something was terribly afoul.

When Jim Von Wyl's field goal floated through the posts at Jordan-Hare last season, giving the Tigers a 20-17 win in a truly great football game, the writing was on the wall. No way, no how was Dye going to play Florida State again. With the SEC re-structuring in the works, he had the perfect out. Tell them, Dye said, we're not coming. I'll agree, said Goin, to kill the contract beginning in 1992, the first year of our new alignments. You can't tell us in December you're not coming in October. That shows no class.

Red-faced, Auburn sent Florida State a check for \$40,000 to "buy out" the contracted 1991 game. a pittance to save your team from a "wood-shed whipping" in Tallahassee.

There-in lies the "low."

Now for the "smart."

Dye's team rushed to fill the gap in its schedule this year with Georgia Southern. A smart choice. Let them bring their 12,000 fans to Auburn and we'll teach 'em a lesson in football. The Tigers rallied in the fourth quarter to win by a nose.

In the last two weeks Auburn was beaten at home by Southern Mississippi, 10-9, and kicked a late field goal to eke by Vanderbilt, 24-22. Dye's foresight was incredible. After performances like that it would not have been prudent to bring his team to Tallahassee to face the nation's No. 1 squad this weekend. Smart man!

Goin and Florida State were fortunate to find a solid, classy program like Middle Tennessee State to play this game on such short notice. After all, it is Homecoming at FSU. And from what I've seen this year, Auburn could have been an excellent Homecoming foe as well.

You're lucky, though. This will probably be close. ♦♦

Pregame Statistics

The Seminoles	The Blue Raiders
Head Coach: Bobby Bowden	Head Coach: Boots Donnelly
Overall: 211-74-3 (26th year)	Overall: 104-59 (13th year)
At FSU: 138-42-3 (16th year)	At MTSU: 90-52 (11th year)

Series Record: First Meeting

Statistical Leaders

Rushing	Att	Yds	Avg.	TD	Rushing	Att	Yds	Avg.	TD				
Amp Lee	91	571	6.3	6	Joe Campbell	120	587	4.9	6				
Edgar Bennett	60	254	4.2	4	Walter Dunson	23	170	7.4	6				
Sean Jackson	34	225	6.6	2									
Passing	Att	Comp	Int	Pct.	Yds	TD	Passing	Att	Comp	Int	Pct.	Yds	TD
Casey Weldon	158	99	3	.627	1,429	15	Kelly Holcomb	105	60	2	.571	839	2
Brad Johnson	20	13	1	.650	159	3							
Receiving	No	Yds	Avg	TD	Receiving	No	Yds	Avg	TD				
Shannon Baker	19	281	14.8	1	Vince Parks	18	348	19.3	1				
Eric Tural	17	216	12.7	3	Steve Dark	17	191	11.2	0				
Edgar Bennett	17	215	12.6	3	Greg James	11	158	14.4	0				
Punting	No	Yds	Avg	LG	Punting	No	Yds	Avg	LG				
Scott Player	22	840	38.2	53	Joel Alsobrook	22	844	38.4	54				
Scoring	TDs	FG	FGA	PATs	PTs	Scoring	TDs	FG	FGA	PATs	PTs		
Edgar Bennett	7	0-0	0-0	42	42	Walter Dunson	7	0-0	0-0	42	42		
Amp Lee	6	0-0	0-0	36	36	Joe Campbell	6	0-0	0-0	36	36		
Dan Mowrey	0	3-3	24-32	33	33	Garth Petrilli	0	5-8	15-16	30	30		
Punt Returns	No	Yds	Avg	TD	Punt Returns	No	Yds	Avg	TD				
Terrell Buckley	19	145	7.6	0	Orlando Crenshaw	12	50	4.2	0				
Kickoff Returns	No	Yds	Avg	TD	Kickoff Returns	No	Yds	Avg	TD				
Marquette Smith	2	44	22.0	0	Walter Dunson	9	263	29.2	1				
Felix Harris	4	82	20.5	0									
Tiger McMillon	9	172	19.1	0	Defense	Tkls	Asst	TOT	QS	TFL	INT		
Defense	Tkls	Asst	TOT	QS	TFL	INT	Scott Boykin	32	24	56	0	4	0
Kirk Carruthers	29	31	60	0	2	0	Chris Burns	13	16	29	1	2	0
Marvin Jones	34	20	54	2	4	0	Mike Caldwell	18	10	28	1	3	1
Howard Dinkins	20	21	41	3.5	0	1	Randy Houston	12	16	28	2	3	0

FSU	Opp	'91 Team Statistics	MTSU	Opp
45.0	17.3	Points Per Game	26.0	11.0
157	94	First Downs	102	82
219.2	75.2	Yds Rushing per Game	226.4	179.6
282.3	192.7	Yds Passing per Game	179.0	126.8
501.5	267.8	Total Yardage per Game	405.4	306.4
43-403	32-247	Penalties-Yds	34-369	34-259
11	4	Interceptions	5	3
3	6	Fumbles Lost	7	6

FSU Schedule and Results (6-0)

Aug. 29	Brigham Young (Anaheim)	44-28
Sept. 7	TULANE	38-11
Sept. 14	WESTERN MICHIGAN	58-0
Sept. 28	@ Michigan	51-31
Oct. 5	SYRACUSE	46-14
Oct. 12	Virginia Tech (Orlando)	33-20
Oct. 19	MIDDLE TENN. STATE	2 p.m.
Oct. 26	@ LSU	7:30 p.m.
Nov. 2	@ Louisville	8 p.m.
Nov. 9	SOUTH CAROLINA	Noon
Nov. 16	MIAMI	2 p.m.
Nov. 30	@ Florida	1:30 p.m.

MTSU Schedule and Results (4-1)

Sept. 7	Tennessee State (Nashville)	42-6
Sept. 21	@ Eastern Kentucky	7-17
Sept. 28	MURRAY STATE	35-3
Oct. 5	@ Western Kentucky	23-21
Oct. 12	@ Austin Peay	23-8
Oct. 19	@ Florida State	2 p.m.
Oct. 26	SOUTHEAST MISSOURI ST.	3 p.m.
Oct. 31	TENNESSEE-MARTIN	8 p.m.
Nov. 9	@ Cincinnati	1 p.m.
Nov. 16	@ Morehead State	3 p.m.
Nov. 23	@ Tennessee Tech	3 p.m.

LEADING WITH STYLE

Everyone who walked through the Moore Athletic Center atrium had something to say to him.

And to every wise-crack, joke and sarcastic remark, Kirk Carruthers had a laugh and a humorous reply.

So, in his four years at Florida State, it's safe to say Kirk Carruthers has made a few friends. Many more than those who only know him through the media might believe.

Whether a teammate, classmate, manager, trainer, coach, or staff member, Kirk spoke first if given half a chance — on first name or nickname basis.

Kirk is a people person. He loves people, and they love Kirk.

Maybe not exactly what those who don't know him would expect. In their defense, judgement passed is understandable. His reputation has made him a "love him" or "hate him" kind of guy.

By his own admission, Kirk has portrayed himself as cocky and self-confident. One who will stop at nothing to attain a goal. That's exactly how he is. He believes in himself, as do those who know him best, and there is nothing wrong with that.

Why shouldn't he? When he came to Florida State four years

ago, the critics said he was too small to play inside linebacker, where his heart dictated his future. Carruthers set goals to play as a freshman and be an All-American as a sophomore. He did.

By his junior season, his boyishly handsome face was pictured on numerous preseason football magazines, feature articles abounding. Every-

one wanted to talk to Florida State's quick-quipped All-American from East Lansing, Michigan.

Kirk was one of the leading candidates for the 1990 Butkus Award, named after former NFL great Dick Butkus and presented to the nation's top linebacker by the Orlando Touchdown Club.

He didn't win the Butkus. In fact, by midseason, his name wasn't even mentioned in the same sentence. His dream season had turned into just that, only a nightmare—one he couldn't wake up from.

By most standards, 1990 was a good year. Kirk was second on the

team in tackles with 122 and led all Seminoles in solo stops with 77. But the emergence of freshman sensation Marvin Jones overshadowed Kirk, and after a few less than Carruthers-like performances, the media and fans turned on him.

Such is the case when one is as open as Kirk, who set himself up for the fall with his inno-

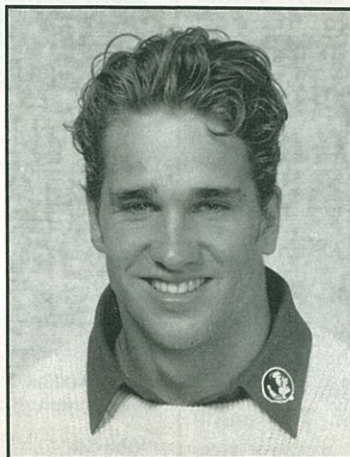

Inside Linebacker Kirk Carruthers

cent, carefree relationship with the press.

His nightmare wouldn't end until after he had been suspended for the Cincinnati game, prompting Kirk to point to the preceding five-week period that included losses to Miami and Auburn as "the biggest tragedy of my life."

The preseason hype and talk had backfired. The press-

sure got to him. For the first time in his life, Kirk Carruthers began to doubt himself.

It was a painful fall. Never mind that his battered defensive line had trouble holding blockers off the 6-2, sometimes less than 200-pound, linebacker. The big plays just weren't there. The fans wanted him to back up his talk.

Football wasn't fun anymore, and to Kirk, everything is supposed to be fun. That's what he is all about.

He has fun being Kirk Carruthers. He prides himself in being different. And he is always positive. "I'm definitely a unique individual," Carruthers says. "I take a lot of pride in being different, but basically I'm a confident, positive type person."

He can be found cruising the town in his custom painted Jeep Wrangler. The personalized wheel cover with his name and number remove all doubt as to who's driving. But Kirk wants to get away from the "B.M.O.C." reputation. He wants people to know he is a good guy.

"I'm a social person. I enjoy going out to clubs and hanging out, but I'm not stuck on myself," Carruthers added. "I enjoy people."

By Joey Ferolito

(continued on page 116)

HEAD COACH BOBBY BOWDEN

Florida State's final regular season game of 1990 exemplified the reason Bobby Bowden just might be America's finest football coach.

Pressed into a must-win situation to remain among the nation's Top 10 teams and challenged by a young innovative gunslinger from across the state, the wise and crafty coaching graybeard of FSU carved an absolute masterpiece.

With only five seniors in his starting lineup, Bowden's surging "baby" Seminoles executed to perfection, toppling the seemingly insurmountable and sixth-ranked Florida Gators of Steve Spurrier. The 45-30 victory was orchestrated with the skill of a surgeon, and the Florida State empire was saved again by the "white knight" from Birmingham. Just as it has been for the past 15 seasons.

And then, just to add an exclamation point, Ol' Bobby went out and whipped his lifelong nemesis, Joe Paterno and Penn State, in the inaugural Blockbuster Bowl last December. That's no surprise, though. The last time Bowden lost a bowl game, this year's freshman class was entering the second grade!

Like fine wine, Bowden, at age 61, keeps getting better. The list of coaches who have won more games than Bobby is getting so short you might want to jot them down, on a matchbook cover. Last season, Bowden climbed from 14th to eighth all-time. His 205 career victories rank second among active Division I coaches behind only Paterno.

Just how impressive is Bowden's 25-year coaching record? He's now on the same page with all the legends of college football. The seven coaches in front of him might as well have invented the game. Bowden has a "lifetime" contract to coach the Seminoles and odds are he'll be in the top five on that list soon.

When Bowden first arrived in Tallahassee in 1976, he described his relationship with the school as "a marriage" and was determined to let "no man put it asunder." True to his word, he completed his 15th season at FSU in 1990.

Life has never been better in the

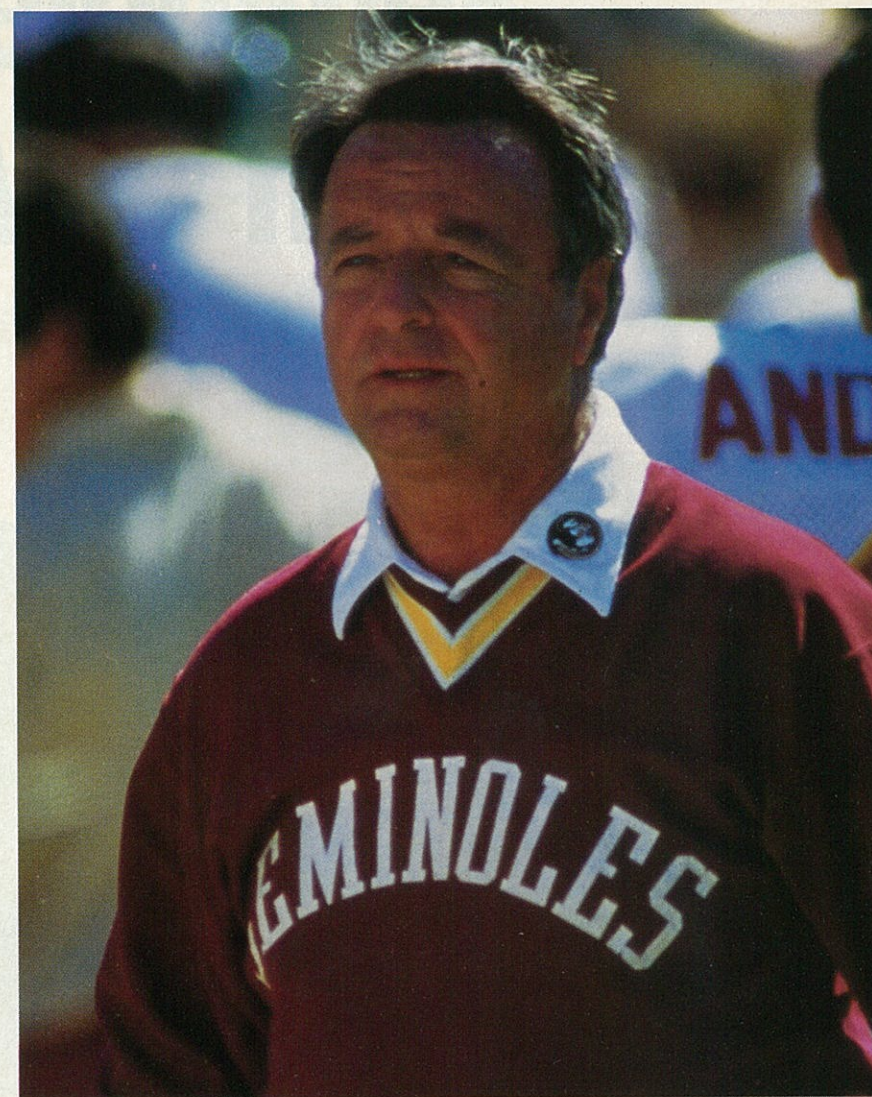

land of the Seminoles. The victory over Penn State gave FSU its fourth straight Top Four national finish, fourth straight season with 10 or more wins and a jump start on 1991 with most all the key contributors back.

The Blockbuster Bowl win also solidified Bowden's place as college football's best bowl coach. His 10-3-1 record in bowl games is light years ahead of any coach with more than 10 appearances. The Blockbuster was the ninth straight post-season showing by Bowden's Seminoles—a string in which there has not been a loss. A 10th career bowl win makes Bowden just the fourth man in history to reach double digits.

But what Bowden means to Florida State University off the playing field cannot be measured. Respect, admiration, class, honesty, charisma, charm and humor. That's Bobby Bowden.

As if his character isn't enough, his coaching style draws admirers nationwide. A wide-open, gambling style makes Bowden teams a treat to watch, a pleasure to play on and a delight to cover. Reverses, flea-flickers, laterals—you name it. Here it comes!

A look at the record shows he's done it both ways. The flashy wins may get all the attention, but for every one of those, there are a dozen others spawned from sound fundamental foot-

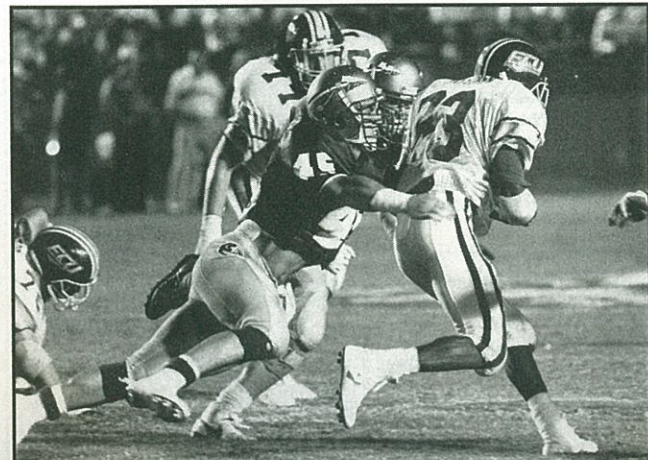

A starter since his sophomore season, Kirk Carruthers led the Seminoles in tackles in 1989, ranked second on the squad last year and again leads the team in stops as a senior. With 377 career tackles entering today's game, he will finish his career as one of FSU's five leading tacklers of all time.

For Many Moons Seminoles Have Taken Cover Here.



Since 1951 loyal Seminoles have found all they need to scalp 'em at Bill's. If it's Gold or Garnet and die-hard Seminole, fans will find it right here at locally owned Bill's Bookstore. From the little papoose to the Seminole Chief, you can outfit the whole tribe with one stop at either of Bill's convenient locations. Or, call 1-800-476-1FSU to order from the Seminole Apparel Catalog.

You Always Do Better At Bill's.

Bill's
bookstore, inc.

Bill's • Bill's II • Bill's Art City • The Mecca

BOWDEN CONTINUED

ball. This guy's not just a gambling magician. He can flat out coach!

By now it's been well-chronicled how the Birmingham cracker left the snow and ice of West Virginia to come to Florida State and save the program. Three seasons after he walked on campus, he had taken one of the worst football teams in the country to within one game of a national championship.

When Bowden arrived in 1976, he inherited a team that had been 4-29 over the previous three seasons. He went 5-6 that first year, but his team won its last three games in dramatic fashion. Somehow, everyone could sense right then what this man was going to bring to FSU.

Bowden's Florida State record is 132-42-3 (.754) entering the 1991 season. That includes a 71-14-1 (.831) record in Tallahassee and a 61-28-2 (.680) mark away from home. He has built those numbers against some of the nation's toughest schedules. His road record alone includes a 2-0 mark at Ohio State, 1-0 at Notre Dame, 2-0 at Arizona State, 1-0 at Clemson, 4-2 against Nebraska and 2-0 at Syracuse, to name just a few.

The coach has been a man of his word. At his first FSU press conference in 1976, he said his biggest priority was

to play arch-rival Florida on an even keel. The Gators, you see, had owned Florida State, leading the series 15-2-1. In 15 meetings, Bowden owns an 8-7 advantage.

Bowden achieved some impressive numbers in his previous coaching stops (31-6 at Samford University in Birmingham between 1959 and 1962, and 42-26 at West Virginia from 1970-75), but what he has done at Florida State is simply phenomenal. Seven times in 15 years his Seminoles have won 10 or more games in a season. Florida State had been to just eight bowls in the 29 years before him. Since his arrival, FSU has been to 12 bowl games, including a string of nine in a row and five New Year's Day trips. In his 15 years, the Seminoles have been a mainstay—ranked by the Associated Press poll in 161 weekly polls out of 215 possible weeks. An incredible 81 times under Bowden the Seminoles have been in the Top 10 on a given week. What about a Top 20 finish? Eleven times in 15 seasons!

Above all his coaching accomplishments, though, are his credentials as a man. Friendly and outgoing, Bowden is a devoted Christian and family man. He loves people. His personality and

charm are bigger than life. He has become somewhat of a folk hero in the Deep South.

A polished speaker, Bowden is constantly in demand. Any free evening in the year will find him on the after dinner circuit. Every free Sunday morning will find him in the pulpit of a church somewhere in the South.

Bowden is truly adored and respected by the media. There is no football coach better with the press. Open and candid, he is intently aware of the role of the press and many times looks at situations through their eyes rather than his own. He is a student of the media, reading virtually every article written about the program and watching tapes of network features on his team. He actually seems to relish opportunities to meet with reporters.

Outside of football, Bowden has an intense interest in World War II history and reads countless books and articles on the subject. He has traced his ancestry to parts of Germany and had an opportunity to visit the country in 1988.

The coach is a golf fanatic, playing almost daily during the off-season. Interestingly, he never plays once football practice begins. He never even has the desire until spring recruiting is finished. He has a solid game which gets into the 70s by the end of the summers. Bowden also enjoys boxing, watching matches on cable TV religiously.

Bowden was born in Birmingham on November 8, 1929 and was an outstanding player at Woodlawn High School there. He went on to Alabama as a freshman quarterback, fulfilling a lifelong dream to play for the Crimson Tide. During one semester in Tuscaloosa, he found his childhood sweetheart, Ann Estock, and she was enough to lure him back to Birmingham. He soon married Ann and transferred to Howard College (now Samford University) in Birmingham.

Bowden was a Little All-American there and returned to begin his collegiate head coaching career there in 1959. His son Terry is currently the head coach. His youngest son, Jeff is an assistant at Southern Miss and his son-in-law Jack Hines is on Terry's staff. Oldest son Steve is on the faculty at Flagler College in St. Augustine, Fla. Another son, Tommy, recently was named the offensive coordinator at Auburn. His four sons, daughters Robyn Hines and Ginger Madden, and their families make up the Bowden clan, which numbers 24, including 10 grandchildren.



Bowden Record

SAMFORD	W	L	T	PCT.
1959	9	1	0	.900
1960	8	1	0	.889
1961	7	2	0	.778
1962	7	2	0	.778
Total (4 years)	31	6	0	.838
WEST VIRGINIA	W	L	T	PCT.
1970	8	3	0	.727
1971	7	4	0	.636
1972 (Peach)	8	4	0	.667
1973	6	5	0	.545
1974	4	7	0	.364
1975 (Peach)	9	3	0	.750
Total (6 years)	42	26	0	.618
FLORIDA STATE	W	L	T	PCT.
1976	5	6	0	.455
1977 (Tangerine)	10	2	0	.833
1978	8	3	0	.727
1979 (Orange)	11	1	0	.917
1980 (Orange)	10	2	0	.833
1981	6	5	0	.545
1982 (Gator)	9	3	0	.750
1983 (Peach)	8	4	0	.667
1984 (Citrus)	7	3	2	.667
1985 (Gator)	9	3	0	.727
1986 (All-American)	7	4	1	.625
1987 (Fiesta)	11	1	0	.917
1988 (Sugar)	11	1	0	.917
1989 (Fiesta)	10	2	0	.833
1990 (Blockbuster)	10	2	0	.833
Total (15 years)	132	42	3	.754
CAREER TOTAL	205	74	3	.732

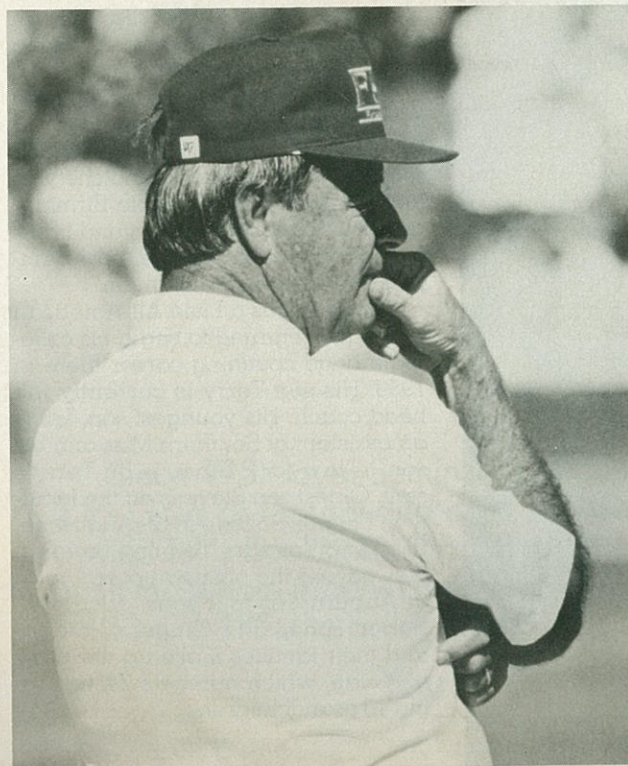

Most Victories By Active Coaches

	COACH	SCHOOL	NO.
1.	Joe Paterno	Penn State	229
2.	Bobby Bowden	Florida State	205
3.	Hayden Fry	Iowa	179
4.	Tom Osborne	Nebraska	177
5.	LaVell Edwards	Brigham Young	175
6.	Lou Holtz	Notre Dame	162
7.	Johnny Majors	Tennessee	160
8.	Jim Sweeney	Fresno State	159
9.	Grant Teaff	Baylor	155
	Don James	Washington	155

All-Time Bowl Winning Percentage
(Over 10 Appearances)

	COACH	APP.	W	L	T	PCT.
1.	Bobby Bowden*	14	10	3	1	.750
2.	Bobby Dodd	13	9	4	0	.692
	Don James*	13	9	4	0	.692
4.	Joe Paterno*	21	13	7	1	.643
5.	Barry Switzer	13	8	5	0	.615
6.	Johnny Majors*	15	9	6	0	.600
7.	Bill Yeoman	11	6	4	1	.591
8.	Earle Bruce*	12	7	5	0	.583
9.	John Vaught	18	10	8	0	.555
10.	Paul "Bear" Bryant	29	15	12	2	.552

All-Time Coaching Victories

NO.	NAME	WINS
1.	Paul "Bear" Bryant	323
2.	Amos Alonzo Stagg	314
3.	Glenn "Pop" Warner	313
4.	Woody Hayes	238
5.	Bo Schembechler	234
6.	Joe Paterno*	229
7.	Jess Neely	207
8.	Bobby Bowden*	205
9.	Warren Woodson	203
10.	Eddie Anderson	201
	Vince Dooley	201

NCAA All-Time Bowl Wins

	COACH	NO.	RECORD
1.	Paul "Bear" Bryant	15	15-12-2
2.	Joe Paterno*	13	13-6-1
3.	Bobby Bowden*	10	10-3-1
	John Vaught	10	10-8-0
4.	Bobby Dodd	9	9-4-0
	Don James*	9	9-4-0
	Johnny Majors*	9	9-6-0
5.	Barry Switzer	8	8-5-0
	Darrell Royal	8	8-7-1
	Tom Osborne*	8	8-10-0
	Vince Dooley	8	8-10-2
6.	Terry Donahue*	7	7-2-1
	Pat Dye*	7	7-2-1
	Bob Devaney	7	7-3-0
	Dan Devine	7	7-3-0
	Earle Bruce*	7	7-5-0
	Lou Holtz*	7	7-6-2
	Charlie McLendon	7	7-6-0

*Active

THIS TEAM HAS GREAT QUICKNESS AND A POWERFUL LINE.



The ORTHO KLEENUP team: Guaranteed to kill your toughest weeds and grasses, roots and all, or your money back.

You're better off with ORTHO.



ORTHO

Chevron Chemical Company



Always follow label directions. Copyright 1989 Chevron Chemical Company. All rights reserved.

ASSISTANT COACHES



CHUCK AMATO
ASSISTANT
HEAD COACH
DEFENSIVE LINE
(NORTH CAROLINA
STATE '69)

Chuck Amato begins his 10th season at Florida State as defensive line coach and his seventh in the role of assistant head coach. He came to FSU in 1982 from Arizona as the line coach and was given additional responsibilities in the administrative area three years later. Since joining the Florida State coaching staff, Amato has helped return the Tribe defense to national prominence.

Among Amato's top former pupils are All-America noseguard Odell Haggins and NFL performers Alphonso Carreker, a 1984 first-round draft pick, and Eric Hayes of the Seattle Seahawks.

Amato coached linebackers for two seasons at Arizona before coming to Florida State. Prior to his stint at Arizona, Amato had done all of his coaching at his alma mater, N. C. State University.

Amato first joined the Wolfpack staff in 1968 as a student assistant and he remained at the school for the next 12 years, eventually working his way up to defensive coordinator. After serving as a student, and then a graduate assistant, Amato was hired as a full-time coach in 1971. In 1974, he was promoted to defensive coordinator, a post he held for the next six seasons.

A native of Eaton, Pa., Amato earned both his bachelor's and master's degrees from N. C. State. He was a three-year letterman in football and wrestling, and was undefeated in dual matches. He claimed a pair of Atlantic Coast Conference titles in his weight class.

Amato and his wife, Peggy, are the parents of twin daughters—Lugina and Selena.

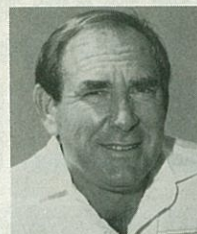

MICKEY ANDREWS
DEFENSIVE
COORDINATOR
DEFENSIVE BACKS
(ALABAMA '64)

Since Mickey Andrews' arrival at Florida State in 1984, the Seminole defense has returned to the dominating form and success it enjoyed in the late '70s and early '80s. The resurgence of the FSU defense and emergence of the defensive secondary as a strong unit has helped FSU to 42 wins in the last four seasons and four consecutive top four rankings.

Andrews' skill as a defensive coach has not gone unnoticed as *Athlon's Southeastern Football Magazine* named him its Assistant Coach of the Year in 1991.

Andrews' most famous pupil is Deion Sanders, a first-round draft choice of the Atlanta Falcons in 1989 and the 1988 Jim Thorpe Award winner as the nation's top defensive back. LeRoy Butler joined Sanders as an All-America choice in 1989 and Terrell Buckley's selection to AP's second team unit last year gave Andrews four honorees in as many seasons.

Although Andrews came to Florida State from the Arizona Wranglers of the United States Football League, he was no stranger to the college game, having spent 17 years in the collegiate ranks before taking the Wrangler post.

Andrews made coaching stops at Eastern Kentucky, Livingston, North Alabama, Clemson and Florida during his career. He was defensive coordinator at Florida for two years (1981-83), and held a similar position at Clemson from 1977-80. His final year with the Tigers, Andrews added duties as assistant head coach.

From 1972-76, Andrews was the head coach and athletic director at North Alabama. It was his second head coaching job, as he spent three years guiding the Livingston University program from 1970-72. During his tenure, Livingston went 24-7 and won the NAIA national championship.

Andrews starred in football and baseball for Alabama from 1961-64, earning second team All-America mention as a wide receiver and defensive back. During his career, the Crimson Tide won a pair of national championships (1961, '64) and played in the 1963 Sugar and '62 and '64 Orange Bowls.

In addition to his football honors, Andrews was an All-Southeastern Conference choice in baseball. In 1964, he received the Hugo Friedman Award as the Tide's best all-around athlete.

Andrews and his wife, Diane, have two children—Ronnie and Shannon.



WALLY BURNHAM
INSIDE
LINEBACKERS
(SAMFORD '63)

Veteran linebackers coach Wally Burnham begins his seventh season on the Florida State staff in 1991 as the tutor of the Seminole inside linebackers. Like defensive coordinator Mickey Andrews, Burnham came to FSU from the Arizona Wranglers of the United States Football League.

Burnham's star pupil at Florida State was Paul McGowan, the 1987 Butkus Award winner as the nation's top linebacker.

The linebacker coach for the Wranglers in 1983-84, Burnham helped Arizona's defense achieve number one status in the league. Before moving to the professional game, Burnham was defensive coordinator at Lamar University in Beaumont, Tex.

Prior to that, Burnham made coaching stops at Memphis State, Richmond, East Tennessee State and North Alabama. At East Tennessee State, he was defensive coordinator from 1977-79, while his stint at North Alabama consisted of five years as defensive line coach under then-head coach Mickey Andrews.

Burnham, like Bobby Bowden, played college football at both Alabama and Samford, playing for the late

“I thought I was too small for IBM and they were too big for me.”

“We only needed a network of six PCs and some software, so I bet my partner half a buck IBM couldn't be bothered.”

“They came that afternoon.”

“And they not only knew our business, they bent over backwards to win it. The only thing they didn't understand was why I wanted a fifty-cent rebate.”

At IBM, smaller businesses are big business indeed. In fact, we have specialists devoted to helping smaller companies find the right solutions at the right price. Their proposals are clear and concise, they arrange for demonstrations, and they can offer financing that's very competitive.

For more information about IBM and small business, or to hear from an IBM marketing representative, call us at 1 800 IBM-6676, ext. 977.

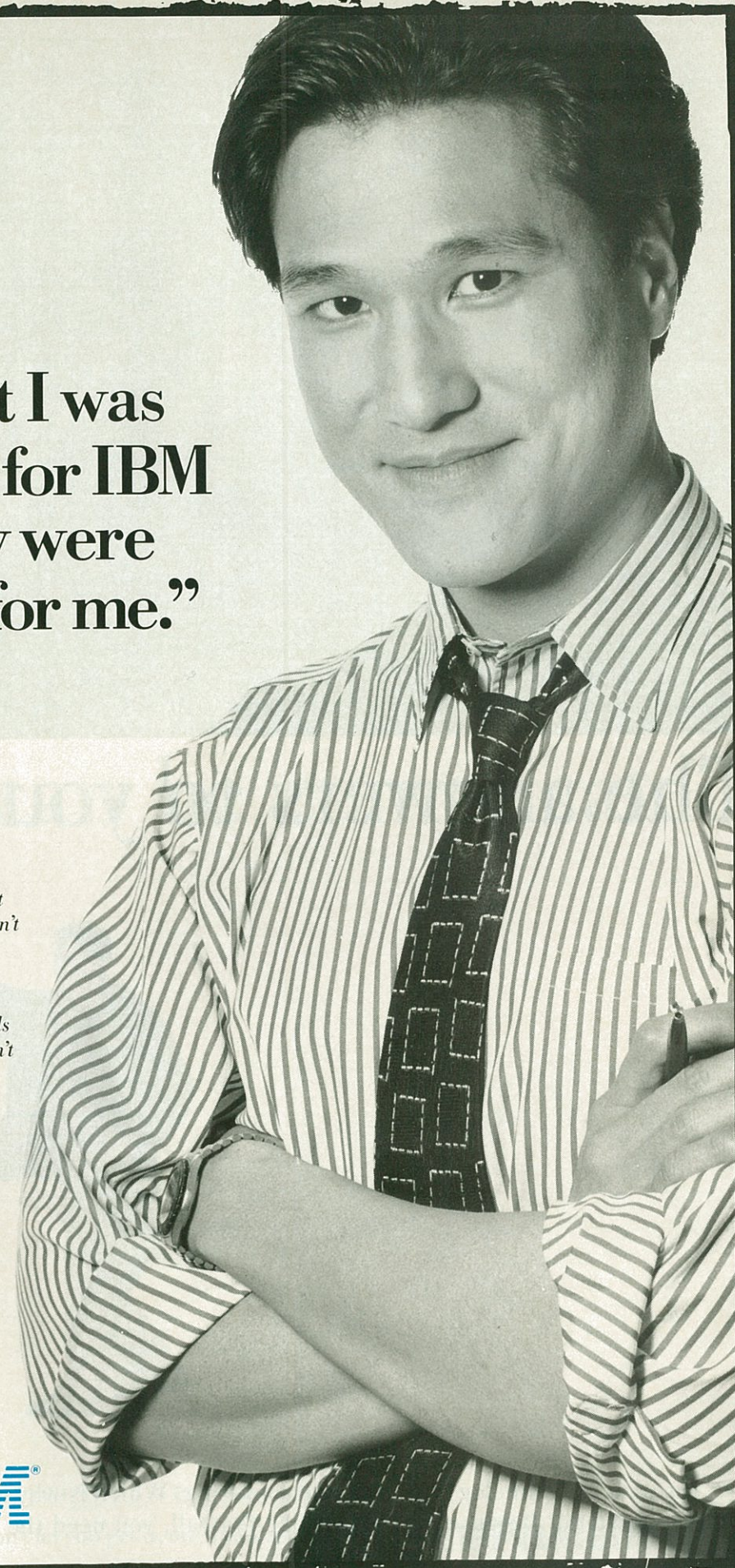

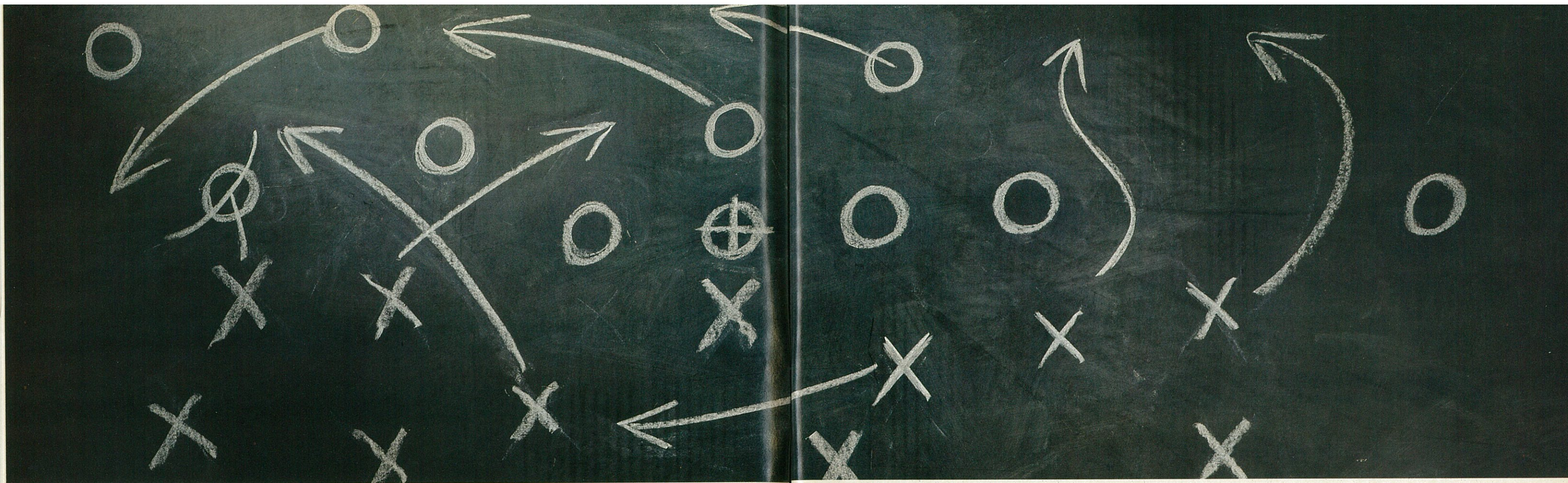

The answers to your insurance questions can be complicated.

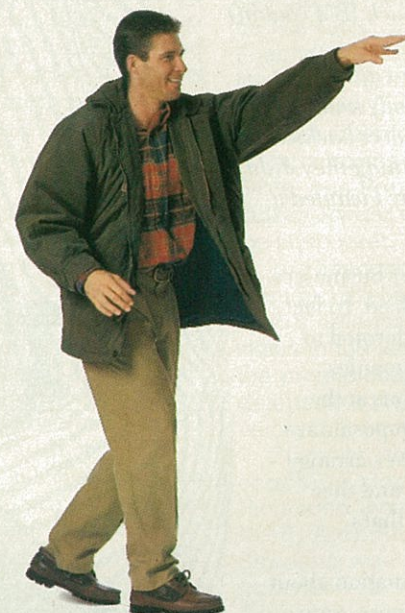

Or simple.

Insurance terminology can often be confusing. Which is why a Prudential agent will answer as many questions as you have, as many times as you want, in everyday words you can understand. Because in life, just like football, you need the right coverage.



questions as you have, as many times as you want, in everyday words

Your piece of The Rock®. We won't let you get it, until you've got it.™

The Prudential 

Bear Bryant during the 1960 and '61 seasons before transferring to Samford. He was honored as a Little All-American at linebacker his senior season.

The 49-year-old native of Pell City, Ala., and his wife Barbara, have three children—Patrick, Allison and Shane.



JOHN EASON
RECEIVERS
(FLORIDA A & M '69)

Just as Penn State University earned a reputation as "Linebacker U." over its years as a collegiate football power, Florida State has become known as a wide receiver factory for the pros over the last decade.

Since 1981, the man responsible for developing those players at FSU is John Eason. Eason has coached some of the most talented athletes on the Florida State team during his tenure, including current pros Jessie Hester (Indianapolis Colts), Hassan Jones (Minnesota Vikings) and Ronald Lewis (San Francisco 49ers).

While they all had successful careers at Florida State, none enjoyed the collegiate success of Lawrence Dawsey, Eason's first Associated Press All-American, who earned that accolade following last season. Of all the wide receiver greats at FSU, Dawsey became only the third to earn first team AP All-America honors, joining Hall of Famers Fred Biletnikoff and Ron Sellers.

Eason is a native of Ocala, Fla., and joined FSU from Tallahassee's Lincoln High School, where he was assistant principal for student affairs for two years. He also coached on the Tallahassee high school scene, serving as offensive coordinator at Leon High School from 1973 to 1979.

A receiver and punter for Florida A & M University in Tallahassee from 1963-67, Eason earned All-America honors his junior and senior years. He was named MVP of the Rattler squad in both those seasons.

Following graduation, Eason played two years of professional football with the Oakland Raiders. He began his coaching career at Vanguard High School in Ocala.

Eason holds a doctorate in Education Administration from Florida

State. He received both his bachelor's and master's degrees from Florida A & M.

He and his wife, Dorothy, have a daughter—Amanda.

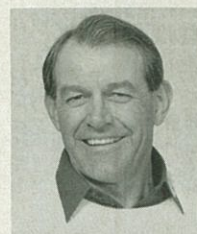

JIM GLADDEN
OUTSIDE LINEBACKERS
(WILLIAM JEWELL '62)

Outside linebackers coach Jim Gladden began his coaching career at Florida State before the arrival of Bobby Bowden, giving him seniority among the FSU staff. He was hired as a full-time coach in 1976, the same year Bowden started in Tallahassee. However, Gladden was a graduate assistant coach for the Tribe during the 1975 season.

Through his 16 seasons with the Seminoles, Gladden has been the outside linebackers coach. Gladden's most famous former pupil is Willie Jones, a second-round draft pick of the Oakland Raiders.

In addition to his on-field coaching talents, Gladden has been a proficient recruiter for the Seminoles. When assigned to Central Florida, Gladden signed some of the most highly touted players from that area. Gladden's move to the Tampa area four seasons ago was a factor in FSU's signing some of the top talent in that sector of the state over the past four seasons.

Gladden's responsibilities also include the punt return and punt block units. In 1984, the Seminoles blocked a school-record eight punts. Since 1976, Florida State has blocked 54 punts and earned a well-deserved reputation as one of the country's top units.

After graduating from William Jewell College in 1962, where he was chosen to the all-conference team, Gladden spent the next 15 years coaching in the high school ranks. He spent four years in Kansas City and St. Louis before moving to Kentucky. In 1970, he was the high school coach of the year in the Bluegrass State.

Following a year at Springfield High School in Tennessee, Gladden moved to Brooksville, Fla., where he headed the Hernando High program for two years. From there, he took the

assistantship at Florida State, which led to his current full-time position.

Gladden, a native of Springfield, Mo., and his wife Patricia, have two children—Julie and John.



JIMMY HEGGINS
TIGHT ENDS
(FLORIDA STATE '78)

Jimmy Heggins, now in his sixth year on the FSU staff, returned to his alma mater in 1986. After four years of coaching the Seminole noseguards, where he was an outstanding player in the mid-70s for current boss Bobby Bowden, Heggins starts his second season as coach of the FSU tight ends in 1991.

During his time as noseguard coach, Heggins was instrumental in the transformation of Odell Haggins from linebacker to one of the top noseguards in the country.

Before the start of the 1986 season, Heggins came back to Florida State from Southwestern Louisiana, where he spent a year as an assistant coach. He also served as running backs coach at Eastern Michigan for two seasons and at Western Illinois for one year.

He began his collegiate coaching career as a graduate assistant at East Carolina in 1980, and filled the same role at FSU for the 1981 and '82 campaigns.

Heggins originally arrived in Tallahassee in 1974 from Salisbury, N.C., as a running back with impressive credentials. As a senior at North Rowan High School, he was named to the North Carolina all-state team after gaining 1,670 yards. After spending his first two seasons as a fullback, Heggins made the switch to noseguard in Bowden's first year. At the end of the 1976 season, he was named the squad's outstanding defensive player. A year later, he helped Florida State to a 10-2 record and the Tangerine Bowl championship.

Heggins and his wife, the former Winifred Parker, have two daughters—Andrea and Lauren.

THE WORLD'S MOST VALUABLE PLASTIC.



Of all the gold cards, Gold MasterCard® has the best buyer protection, the best travel assistance, the best medical coverage and the best car rental insurance.*

Maybe that's why, to people who know their plastic, it's worth its weight in gold.

MASTER THE MOMENT.®



*All services provided by Access America, Inc. Certain restrictions and limitations apply. © 1991 MasterCard International Incorporated.



MARK RICHT
QUARTERBACKS
(MIAMI '82)

In his second stint at Florida State, Mark Richt begins his second season as quarterbacks coach for the Seminoles. Richt also tutored the Seminole signal-callers from 1985 to 1988 in his capacity as a graduate assistant and then as a volunteer assistant. In 1989, Richt left FSU for East Carolina, where he served as the Pirates' offensive coordinator.

Under Richt's direction, Danny McManus and Chip Ferguson led Florida State to Fiesta Bowl and Sugar Bowl titles and back-to-back 11-1 seasons in 1987 and 1988. Peter Tom Willis, now with the NFL's Chicago Bears, learned the FSU system under Richt before breaking 15 school records in 1989. Overall, Florida State's most effective field generals directed the offense under Richt.

Richt was well-schooled in the passing game before coming to FSU as a graduate assistant coach in 1985. The Boca Raton, Fla., native was a quarterback at the University of Miami under former Hurricane coach Howard Schnellenberger. He was the backup quarterback to Buffalo Bills star Jim Kelly during his three seasons at UM.

Richt is married to the former Kathy Francis. Their son, one-year old Jonathan, appeared on the cover of the 1990 FSU Blockbuster Bowl Media Guide along with FSU coach Bobby Bowden.



BRAD SCOTT
OFFENSIVE COORDINATOR
OFFENSIVE LINE
(MISSOURI-ROLLA '76)

Brad Scott, who in his initial year as Florida State offensive coordinator directed the Seminole offense to a 10-2 season, will again handle that role, as well as that of offensive line coach, in 1991.

Last year's campaign was the first in seven seasons to feature a new man serving as offensive coordinator. Perhaps Scott's greatest achievement was in making the transition so smoothly that the change was barely noticed.

Scott made a name for himself as the Seminoles' recruiting coordinator and tight ends coach for five seasons prior to becoming offensive coordinator last season.

He gained a national reputation for his recruiting efforts as three of his five recruiting classes ranked among the nation's top five. Scott is given credit for laying the groundwork for current recruiting successes.

In addition, Scott was an effective tight ends coach who is credited with the development of Pat Carter, a former second-round draft pick now with the Los Angeles Rams.

Scott originally came to Florida State in 1984 as a graduate assistant coach in charge of the junior varsity squad and the tight ends. He was promoted a year later.

A football standout at Missouri-Rolla from 1972-76, Scott was chosen to play in the American Bowl All-Star Game following his senior season.

Upon graduation, Scott returned to his native Arcadia, Fla., as an assistant coach at DeSoto County High School. A year later, he moved to Hardee High School in Wauchula for one season. Scott's first taste of collegiate coaching came at the Citadel, where he served as head junior varsity coach in 1981 and '82. The following season, he returned to Arcadia as the head football coach and athletic director prior to coming to FSU.

Scott and his wife, Daryle, have two sons—Jonathan and Jeff.



BILLY SEXTON
RUNNING BACKS
(FLORIDA STATE '74)

Billy Sexton, one of two FSU graduates on the coaching staff, has been associated with Florida State football as a coach since Bobby Bowden's arrival in 1976. A native of Tallahassee, Sexton begins his 15th season as a full-time coach, and his ninth year as coach of the running backs in 1991.

Over the years, Sexton has helped to develop some of the top runners in Florida State history, like All-American Greg Allen, who broke 26 school records during his FSU career, and Sammie Smith and Dexter Carter, first-round draft picks of the NFL's Miami Dolphins (1989) and San Francisco 49ers (1990), respectively.

In 1976, Sexton joined the Florida State staff as a graduate assistant. The next year, he became a member of the full-time staff as quarterbacks coach. He worked with the quarterbacks for five seasons until 1982, when he became the head junior varsity coach and handled scouting duties.

He took over the running backs in 1983 and has made the group one of the most effective components of the FSU offense. To Sexton's credit, FSU running backs did not lose a fumble on a rushing attempt during the entire 1990 season.

A standout at Leon High School in Tallahassee, Sexton played his first three years of college football at Alabama as a backup quarterback before transferring to Florida State. He was the Seminoles' starting quarterback for the opening half of the 1973 season.

Sexton earned a bachelor's degree in business from FSU and began his coaching career as assistant coach at Leon, where he worked for three years before rejoining the Seminoles.

He and his wife, Joy, have three children—Wyatt, Leslie and Taylor.

MAKE A BIG SCORE ALL SEASON LONG WITH KRAFT GENERAL FOODS



1991 AT&T LONG DISTANCE AWARD

AT&T salutes
the best long
distance players.

The editors of Touchdown Illustrated are proud to announce the AT&T Long Distance Awards. Special recognition for the players that go the distance from the company that does too. Each week during the regular season, Division I-A players will be honored in six categories—longest run from scrimmage, longest pass completion, longest punt return, longest kickoff return, longest punt and longest field goal. AT&T will award a plaque to each individual player, and will make a contribution in the player's name to his school's general scholarship fund.

At the conclusion of the season, AT&T will present Long Distance Awards based on season-long statistics in each of the above categories. These players will receive trophies and AT&T will make a scholarship donation in each of their names to their respective schools. AT&T's total scholarship contributions from the weekly and season-long awards will exceed \$35,000!

LAST SEASON'S LEADERS IN THE AT&T LONG DISTANCE CATEGORIES:

PUNT RETURNS (AVG. PER RETURN)

Dave McCloughan, Colorado.....	16.38
Beno Bryant, Washington.....	15.56
Jeff Graham, Ohio State.....	14.86
Tony James, Mississippi St.....	14.83
Tripp Welborne, Michigan.....	14.68

KICKOFF RETURNS (Avg. per return)

Dale Carter, Tennessee.....	29.82
Desmond Howard, Michigan.....	29.50
Tyrone Hughes, Nebraska.....	29.06
Raymond Washington, New Mex. St.....	29.00
Randy Jones, Duke.....	28.25

RUSHING YARDS PER GAME

Gerald Hudson, Oklahoma State.....	149.27
Eric Bieniemy, Colorado.....	148.00
Darren Lewis, Texas A&M.....	140.92
Greg Lewis, Washington.....	127.90
Tico Duckett, Michigan State.....	125.09

RECEIVING YARDS PER GAME

Patrick Rowe, San Diego State.....	126.55
Aaron Turner, Pacific.....	114.91
Herman Moore, Virginia.....	108.18
Andy Boyce, Brigham Young.....	103.42
Dennis Arey, San Diego State.....	101.64

PASSING YARDS PER GAME

David Klingler, Houston.....	467.27
Ty Detmer, Brigham Young.....	432.33
Troy Kopp, Pacific.....	367.88
Dan McGwire, San Diego State.....	348.45
Craig Erickson, Miami.....	305.73

PUNTING (AVG. PER PUNT)

Cris Shale, Bowling Green.....	46.77
Brian Greenfield, Pittsburgh.....	45.60
Jason Hasson, Washington State.....	45.41
Chris Gardocki, Clemson.....	44.34
Greg Hertzog, West Virginia.....	43.50

At AT&T, we honor players who've reached their goals on the field and we help others reach their goals off the field. Look for announcements in your local paper each week to see if your favorite players win the AT&T Long Distance Awards.

All you need to reach out.SM



AT&T



It now speaks over 140 languages fluently.



These days you could find yourself conducting business in all sorts of languages. So to help, we put the AT&T Language Line® Services with 24-hour interpreters right at your fingertips. And with an AT&T Card, you can access these from virtually any phone, even a public phone.

It's just one of the innovative services available with the AT&T Calling Card, the AT&T Corporate Calling Card, or the AT&T Universal Card. For more on all the ways our cards can help you when you're on the road, call 1 800 222-0300, Ext. 289.

It's all in the cards.SM



©1991 AT&T. AT&T LANGUAGE LINE SERVICE. SEPARATE TERMS AND CONDITIONS APPLY. SUBJECT TO BILLING AVAILABILITY.



DAVE VAN HALANGER
STRENGTH COACH
(WEST VIRGINIA '76)

Dave Van Halanger begins his ninth season as Florida State strength coach this year. Van Halanger, who played for Bobby Bowden at West Virginia, has instituted a year-round strength program for Seminole football players which has paid huge dividends through the years.

Under Van Halanger's direction, the average student-athlete gains 20-25 pounds, adds 100 pounds to his bench press and 200 pounds to his squat during his years at FSU. In addition, FSU athletes get faster and more flexible. Each athlete can knock about two-tenths of a second off his 40-yard time and can jump four to five inches higher when he leaves Florida State.

Prior to his arrival at FSU in July of 1983, Van Halanger was head strength coach at his alma mater for five years. He is credited with starting West Virginia's first organized weight training program.

Van Halanger lettered four seasons under Bowden, and was a co-captain of the 1975 West Virginia Peach Bowl team. An offensive tackle, he earned All-East honors his junior and senior seasons and was an honorable mention All-America selection as a senior. He played professionally with the Atlanta Falcons in 1976 before returning to WVU as a graduate assistant and head junior varsity coach. He was awarded full-time status there in 1978.

Currently, Van Halanger is the North Florida director (1991-95) and a member of the National Board of Ethics for the National Strength and Conditioning Association. In addition to his work with the football athletes, he teaches several classes on strength training to students and to the Tallahassee community. Van Halanger leads FSU's Fellowship of Christian Athletes group.

Some of Van Halanger's recent pupils currently hold positions as strength coaches at Ohio State, Syracuse and Samford.

Van Halanger, a native of Turtle Creek, Pa., and his wife Michele have two daughters—Danielle and Julie—and a son, Matthew.

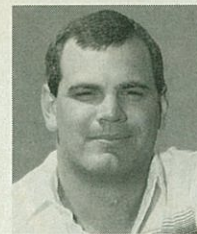

CLINT LEDBETTER
VOLUNTEER ASSISTANT
(ARKANSAS STATE '86)

Clint Ledbetter returns for his fourth season with the Florida State staff in 1991, assisting offensive coordinator Brad Scott with the offensive line, especially working with the split side of that line. Ledbetter was elevated to the volunteer job before the 1990 season after two seasons as a graduate assistant under former offensive coordinator Wayne McDuffie.

A former standout player at Arkansas State, where he served one season as defensive line coach after graduation in 1986, Ledbetter earned four letters from 1982-86. He was named to the All-Southland Conference team as a senior and played on Arkansas State's national runner-up squad.

In 1988, Ledbetter gained acclaim following Florida State's "Puntrookie" play against Clemson. Ledbetter introduced the play to FSU while coaching the scout team.

A native of Ft. Smith, Ark., Ledbetter is single.

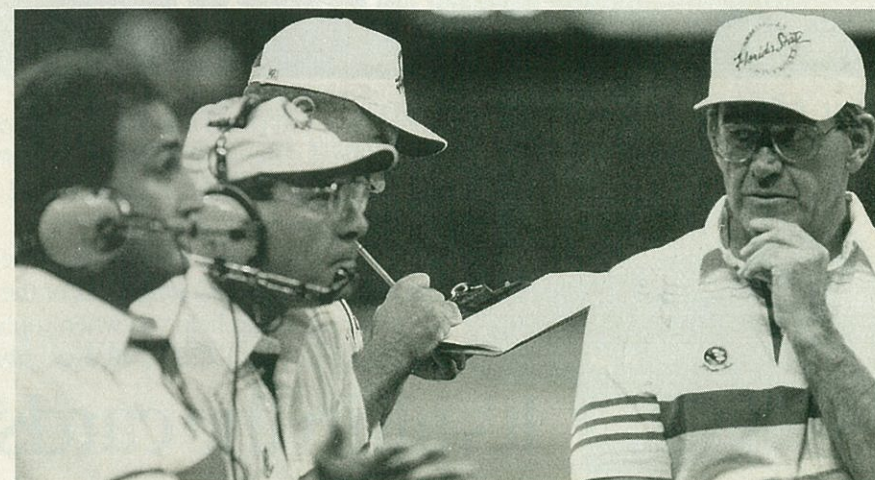

RONNIE COTTRELL
RECRUITING COORDINATOR
(TROY STATE '83)

Ronnie Cottrell begins his second season as recruiting coordinator at Florida State in 1991. After just one season as a graduate assistant coach, Cottrell was promoted to the job as the Seminoles' top recruiter after assisting Brad Scott with the 1990 recruiting class.

Cottrell continued FSU's recent recruiting successes this past February. His first recruiting class ranked second nationally, according to most analysts, and Florida State was the first school ever to ink both the nation's top offensive and defensive players when it signed Marquette Smith and Derrick Brooks. Overall, a school record seven *Parade* All-Americans chose Florida State in 1991.

A native of Brewton, Ala., Cottrell came to FSU with two years of coaching experience at the collegiate level, assisting at Troy (Ala.) State while attending school there in 1981 and 1982. He also held three high school head coaching jobs in Alabama in six seasons, at Kinston, Flomaton and East Brewton high schools. In 1986 and '87, he led Flomaton High School to a pair of perfect regular seasons, the first in school history.

Cottrell has served as an instructor at the Bobby Bowden Football Camp since 1985.

A 1983 graduate of Troy State, he and his wife, Rhonda, have two children—Kevin and Meredith. ●

WE CAN GET YOU INTO ALL THE BEST SCHOOLS.

THURSDAYS AND SATURDAYS PRIME TIME

Big time teams like Florida State, Notre Dame, UCLA, Michigan, Penn State, USC and Colorado.

Prime time games on Thursday nights like Louisville-Tennessee, Houston-Miami and Virginia-Georgia Tech.

The top teams. The big games. The most comprehensive coverage.

ESPN®, the best way to get into the college of your choice.

ESPN
THE TOTAL SPORTS NETWORK®

© 1991 ESPN, Inc. Programming subject to blackout or change.

PALLES CO
 DI VITALE BARBERIS
 — STYLED IN ITALY —

The sewn-in Woolmark label is your assurance of quality—real fabrics made of the world's best... Pure Wool.



INTERNATIONAL FASHION
 MADE IN  **AMERICA**
HART SCHAFFNER & MARX

ATHLETIC STAFF



Charles Hurst
 Assistant Athletic
 Director



Dr. Jan Stocker
 Assistant Athletic
 Director



Andy Urbanic
 Assistant Athletic
 Director

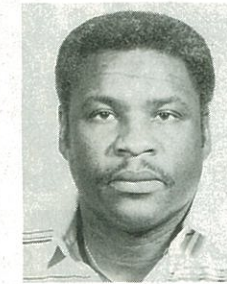

Dr. John Eason
 Assistant to the
 Athletic Director



Wayne Hogan
 Director of
 Communications



Terry Hume
 Promotions & Mar-
 keting Director

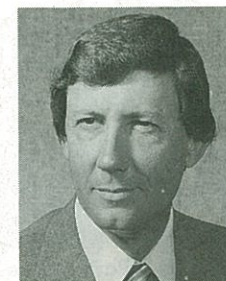

Joe Labat
 Assistant to the
 Athletic Director



Brian Mand
 Assistant to the
 Athletic Director



Kim McWilliams
 Assistant Sports
 Information Director



Greg Phillips
 Business Manager

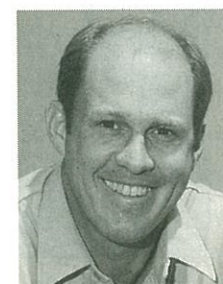

John Sheffield
 Assistant to the
 Athletic Director



Donna Turner
 Assistant Sports
 Information Director



Bernie Waxman
 Facilities
 Coordinator



Rob Wilson
 Assistant Sports
 Information Director



Dr. Beverly Yerg
 Academic
 Coordinator

Additional Athletic Staff

Administrative Secretaries
 Judy Greve
 Phyllis Fleet

Ticket Office
 Marian Lee
 Patrick Ruddy
 Sharon Turner
 Larry Watson
 Regina Wilkerson

Compliance & Scholarships
 Elaine Clark

Sports Information & Marketing
 Bob Burda
 Joey Ferolito
 Peter Mamatey
 Debbie Powell
 Edith Yancey

Business Office
 Jeanne Burt
 Ginny D'Antonio
 Armand DuPont
 Erica Grant
 Margaret Jenkins
 Martha McCullers
 Allison Mitchell
 Virginia Smith

FSU SUPPORT STAFF

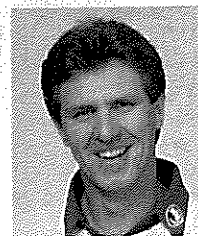

Doug Hanlon
Graduate
Assistant Coach



Mark Salva
Graduate
Assistant Coach

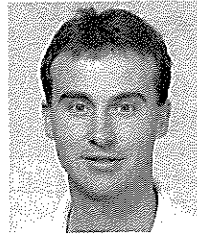

Greg Guy
Graduate
Assistant Coach

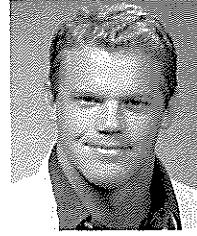

Stan Shiver
Graduate
Assistant Coach

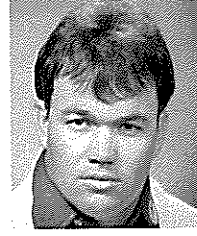

Tom Wheeler
Graduate
Assistant Coach

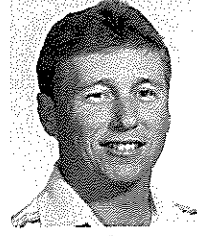

Randy Oravetz
Head Trainer

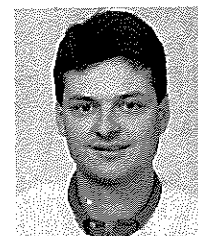

Jack Marucci
Assistant Trainer

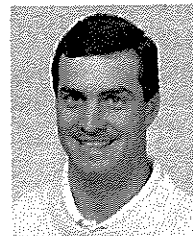

Andy Barker
Assistant Trainer



Sam Lunt
Assistant Trainer

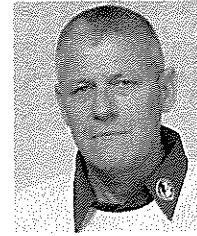

Jimmie Callaway
Head Equipment
Manager

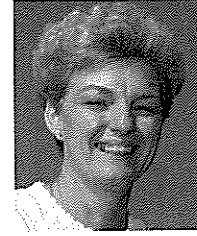

Pam Eaves
Assistant
Equipment
Manager



Sue Hall
Administrative
Assistant



Carol Moore
Recruiting
Secretary



**Mary Jo
O'Donnell**
Defense Secretary



**Sheila
Singletary**
Offense Secretary



Mark Rodin
Videographer



Keith Creel
Videographer



Betty Gibson
Dietician



Maj. Billy Smith
Team Security



Dr. Tom Haney
Team Physician

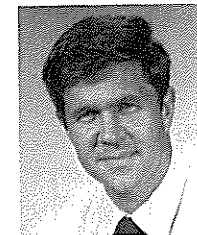

**Dr. Doug
Henderson**
Team Physician



Dr. Kris Stowers
Team Physician

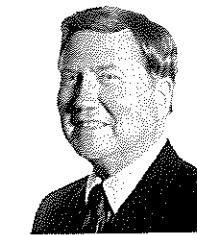

Dr. Emory Cain
Team Dentist



**Dr. W. Judd
Chapman**
Team Optometrist

HEALTHPLAN SOUTHEAST MEANS NEVER HAVING TO WORRY ABOUT YOUR HEALTHCARE.

Healthplan Southeast is about as close as you can come to carefree healthcare. Because Healthplan Southeast is an HMO, you never pay a deductible or fill out bothersome claim forms. Routine physicals are covered. And you get a huge selection of Tallahassee's most respected doctors to choose from. You see the doctor in the privacy of his or her own office, and you have the confidence of knowing that this is the plan that so many physicians have selected. If you've been considering improving your health coverage, ask your employer about Healthplan Southeast. Join the thousands of other members who never have to worry about their healthcare.



**HEALTHPLAN
SOUTHEAST**

The doctors make the difference.

3375-I Capital Circle, N.E.
Tallahassee, FL 32308
(904) 385-0100

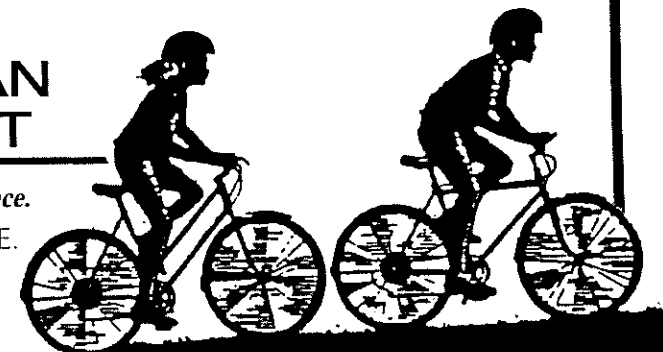

SUPPORT STAFF CONTINUED



Dr. Allan O. Dean
Team Optometrist

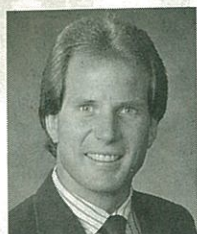

Dr. Steve Lancaster
Team Optometrist



Kevin Dufford
Graduate Assistant
Strength Coach



Toby Oldham
Graduate Assistant
Strength Coach



Ricky Slate
Assistant
Strength Coach



Mark Meleney
Academic
Advisor



Nick Menacof
Study Hall/Tutors
Coordinator

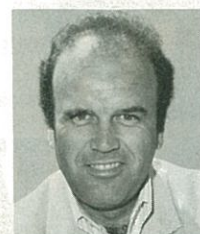

Alex Serrano
Graduate Assistant
Academics



Clint Purvis
Team Chaplain

FLORIDA STATE

SEMINOLE HEAD COACHES

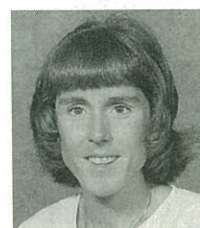

Sue Addison
Cross Country

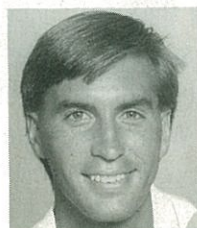

Dave Barron
Men's Tennis



Bobby Bowden
Football

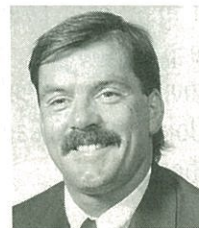

Gary Cole
Diving



JoAnne Graf
Softball



Pat Kennedy
Men's Basketball



Terry Long
Track & Field



Mike Martin
Baseball



Terry Maul
Swimming







Marynell Meadors
Women's Basketball

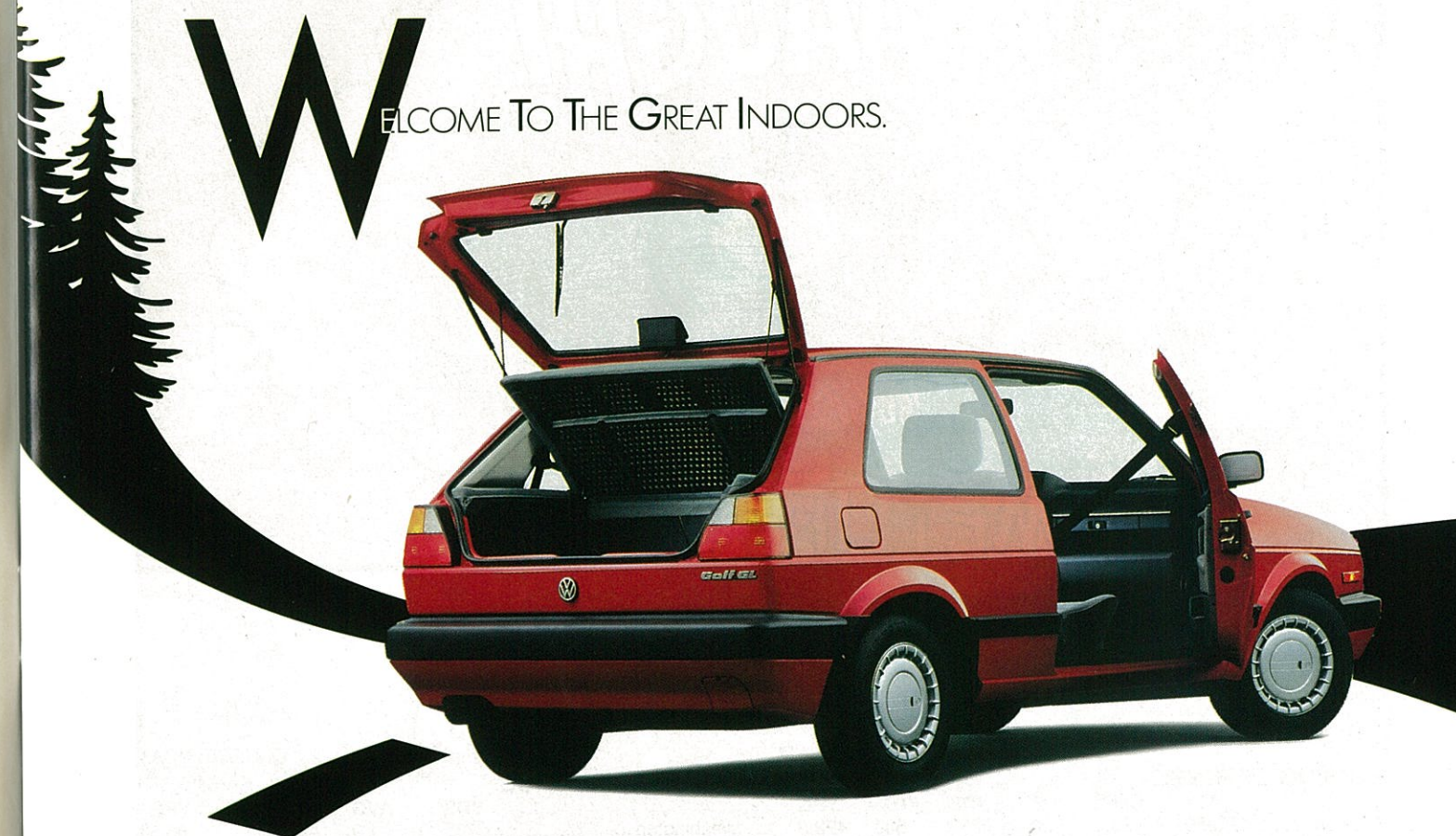

Cecile Reynaud
Volleyball



It's true that in a Volkswagen, form follows function. But with our versatile Volkswagen Golf, form follows function, after function, after function.  Settle down into infinitely adjustable front bucket seats. Stretch out. Load in the kids and fill the trunk with luggage. Whether you're going the distance or just down to the corner, Golf makes any drive more enjoyable.  Need even more room? Simply fold down the back seat and Golf gives you nearly 40 cubic feet for whatever you need to carry.  Yet as sensible as it seems, Golf is still every bit a driver's car. With performance features like fuel-injection, four-wheel independent suspension, rack and pinion steering and power front disc brakes that might make you forget its practicality next time you're heading down a twisting back road.  It all adds up to the exhilarating driving experience we call Fahrvergnügen.™ And all for only \$9270*. A price that makes getting into a new Golf an even more welcome experience. 

FAHRVERGNÜGEN. IT'S WHAT MAKES A CAR A VOLKSWAGEN.

Seatbelts save lives. Don't drink and drive.

©1991 Volkswagen. *Base M.S.R.P. excludes taxes, license, transportation and dealer charges. For details, call 1-800-444-VWUS.

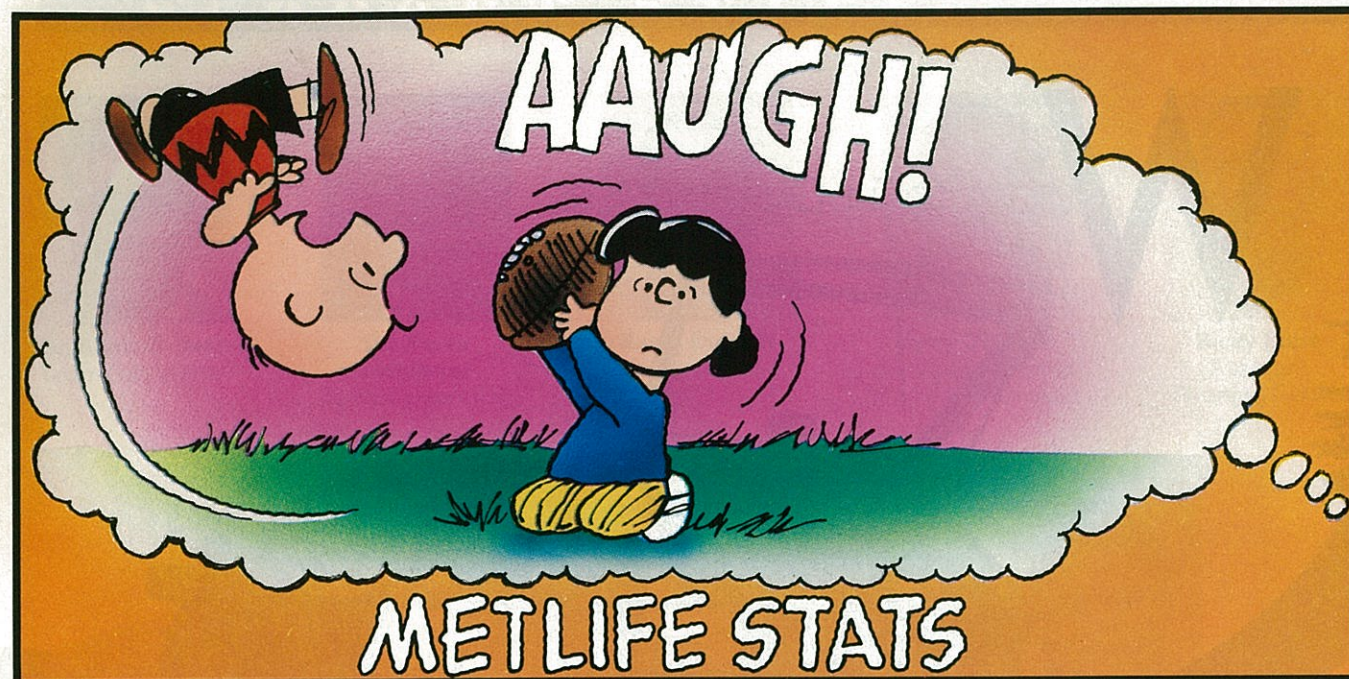

DIVISION I-A 1990 TEAM LEADERS

SOURCE: NCAA

PASSING OFFENSE

	ATT	CMP	INT	YDS	TD	YPG
Houston	659	386	20	5213	54	473.9
Brigham Young	580	373	29	5379	41	448.3
San Diego St.	485	287	8	4086	29	371.5
Pacific	535	303	16	4051	40	368.3
Miami (Fla.)	434	246	8	3573	22	324.8
Missouri	404	246	19	3248	18	295.3
Texas Christian	511	258	20	3237	24	294.3
San Jose St.	393	219	15	3208	27	291.6
Florida	415	246	16	3197	25	290.6
New Mexico	510	237	23	3221	18	268.4

RUSHING OFFENSE

	YDS	AVG	TD	YPG
No. Illinois	3791	6.1	36	344.6
Nebraska	3740	5.8	36	340.0
Army	3647	4.9	30	331.5
Texas A&M	3829	5.8	37	319.1
Oklahoma	3182	5.0	41	289.3
Colorado	3254	5.2	33	271.2
Air Force	2942	4.5	28	267.5
Virginia	2831	5.4	31	257.4
Clemson	2808	4.5	24	255.3
Michigan St.	2793	4.7	34	253.9

TOTAL OFFENSE

	YDS	AVG	TD*	YPG
Houston	6455	7.1	63	586.82
Brigham Young	6788	7.0	64	565.67
San Diego St.	5798	6.3	57	527.09
Virginia	5516	6.9	55	501.45
Miami (Fla.)	5312	6.3	49	482.91
Texas A&M	5653	6.5	50	471.08
San Jose St.	5116	5.9	51	465.09
Pacific	5080	6.1	47	461.82
Fresno St.	5026	5.8	45	456.91
Florida	4978	5.8	44	452.55

RUSHING DEFENSE

	YDS	AVG	TD	YPG
Washington	735	1.9	10	66.8
Clemson	789	2.1	5	71.7
Miami (Fla.)	877	2.3	7	79.7
San Jose St.	916	2.2	9	83.3
Florida	941	2.4	8	85.5
Alabama	1007	2.5	6	91.5
Penn State	1040	2.6	8	94.5
Iowa	1095	2.8	14	99.5
Central Michigan	1097	2.8	2	99.7
Ball State	1120	2.4	8	101.8

PASSING EFFICIENCY DEFENSE

	ATT	CMP	INT	YDS	TD
Alabama	309	141	15	1516	5
Central Michigan	289	129	15	1462	6
Ball State	247	116	17	1329	4
Miami (Ohio)	244	106	15	1327	8
Texas	314	129	13	1780	7
Clemson	309	149	14	1597	5
Tennessee	336	163	24	1737	12
Louisville	279	141	19	1641	4
Fresno St.	346	144	11	2109	5
Penn State	361	178	23	2023	9

TOTAL DEFENSE

	YDS	AVG	TD*	YPG
Clemson	2386	3.5	10	216.9
Ball State	2449	3.5	12	222.6
Alabama	2523	3.5	11	229.4
Central Michigan	2559	3.8	8	232.6
Florida	2834	4.0	17	257.6
Louisville	2855	3.9	13	259.5
Nebraska	2898	4.0	16	263.5
Auburn	3002	4.1	22	272.9
Miami (Ohio)	3036	4.0	26	276.0
N. Carolina St.	3054	4.0	17	277.6

*Touchdowns scored by rushing-passing only

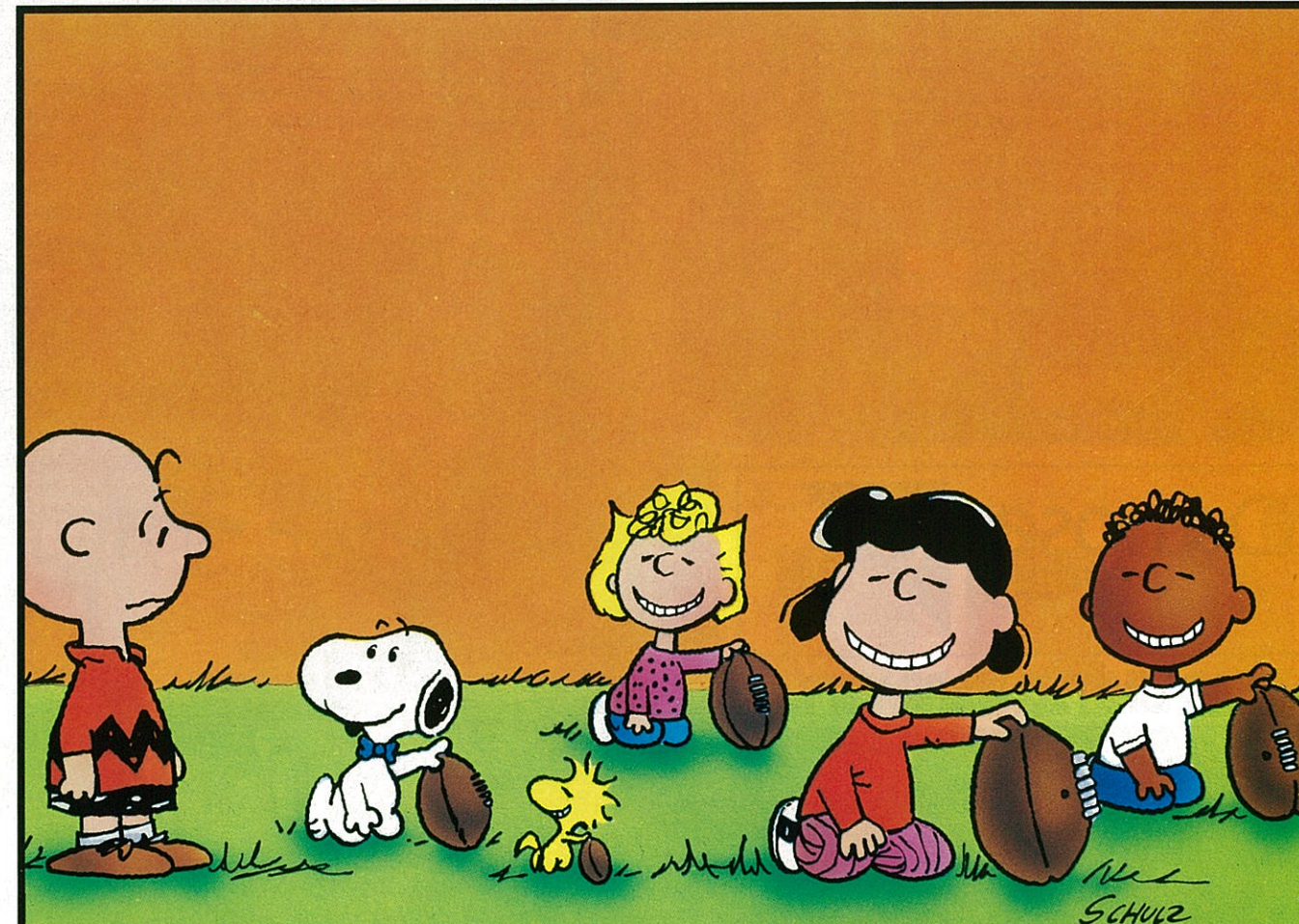

WHO CAN YOU TRUST?

MetLife, of course. From paying claims promptly to providing expert advice, we'll always be there when you need us.

GET MET. IT PAYS.

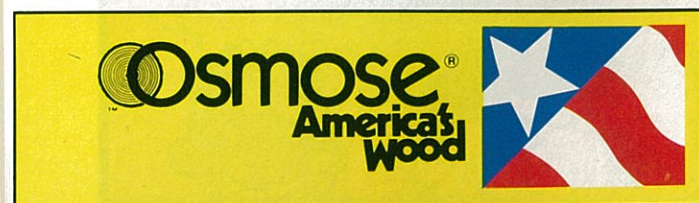
40-YEAR LIMITED WARRANTY

**"If It Doesn't Say Osmose
On This Yellow Label,
Believe Me, You Don't Want It!"**
Ask for it by name wherever pressure treated wood is sold.

**GREAT SOUTHERN
WOOD PRESERVING**

Locations: Abbeville, AL; Mobile, AL; Sumter Co., FL; Atlanta, GA

FLORIDA STATE

CAR DEALERS

The FSU Athletic Department gratefully acknowledges the automobile dealers and other individuals pictured here who provide courtesy cars to many members of the FSU athletic staff for departmental use.



Les Akers
Wayne Akers Ford
Lake Worth, Fla.



Wayne Akers
Wayne Akers Ford
Lake Worth, Fla.



Joe Ball
Havana Motor Co.
Havana, Fla.



Ken Ball
Havana Motor Co.
Havana, Fla.



John Bent
Moye's Auto Sales
Leesburg, Fla.



Barbie Birdsong
Courtesy Cars
Tallahassee



Roy Campbell
Roy Campbell
Chevrolet
Thomasville, Ga.



Col. Sam Dyke
Cairo, Ga.



Bob Emmett
Holiday Inn
Thomasville, Ga.



Jeff Foster
Baldwin-Foster
Motors
Tallahassee



Mike Futrell
Team Toyota
Tallahassee



Wes Harris
Buick-Pontiac-
GMC
Brooksville, Fla.



Doug Etheridge
Tallahassee
Motors, Inc.
Tallahassee



**Richard
Higginbotham**
Tallahassee Motors,
Inc., Tallahassee



**Rodney
Higginbotham**
Thomasville Sales Co.
Thomasville, Ga.



Guerry O. Holm
Moultrie, Ga.



Bill Hopkins
Hopkins Pontiac-
Olds-GMC-Subaru,
Inc., Marianna, Fla.



Buzz Leonard
Buzz Leonard
Motors
Panama City, Fla.



Paul Lokey
Lokey Motor Co.
Clearwater, Fla.



James Marshall
Marshall Volk-
swagon-Honda Inc.
Panama City, Fla.



Foster Mason
Blountstown Motors
Blountstown, Fla.



Mina Jo Powell
Express Printing
Tallahassee



Tim Revell
Tallahassee
Mitsubishi
Tallahassee



Clayton Russell
Dodge Country
Tallahassee



Larry Taylor
Courtesy Cars
Tallahassee



Howard Thomas
Thomas Motor Cars
Quincy, Fla.



Bill Thomas
Bill Thomas
Chevrolet
Tallahassee



Bruce Thomas
Thomas Motor Cars
Quincy, Fla.



Pete Thorne
Capital Lincoln-
Mercury-Jeep-Eagle
Tallahassee

Not Pictured:

Astro Lincoln-Mercury Saab, Inc., Pensacola, Fla.
Bill Wells Chevrolet-Buick, Inc., Quincy, Fla.
Crapps Motor Co., Inc., Live Oak, Fla.
Euro Imports, Tallahassee
Havana Auto Sales & Service, Havana, Fla.
Jim Horner, Cairo, Ga.
Lee Pontiac-Olds-GMC-Jeep, Ft. Walton, Fla.
Prestige Motor Car Gallery, Tallahassee
Proctor's GMC, Tallahassee
Proctor's Honda, Tallahassee
Proctor's Pontiac, Tallahassee
Quincy Chrysler-Plymouth-Dodge, Quincy, Fla.
River Bend-Ford, Bainbridge, Ga.
Roger Holler Chevrolet, Winter Park, Fla.
Ryder Truck Rentals, Tallahassee
Thomasville Honda, Thomasville, Ga.
Used Cars Super Market, Tallahassee

THE SEMINOLE RADIO NETWORK

The Seminole Football Radio Network is sponsored by the outstanding companies listed below. Your support of these corporate friends of FSU is greatly appreciated.

1991 FOOTBALL STATION LIST

MARKET	CALL LETTERS	FREQUENCY	MARKET	CALL LETTERS	FREQUENCY
Albany, GA	WGPC-FM*	104.5	Marianna, GA	WTYS-AM	1340
Atlanta, GA	WNIV-AM	970	Macon, GA	WJXR-FM	92.1
Atlanta, GA	WLKQ-FM	102.3	Melbourne	WMMB-AM	920
Bartow	WWBF-AM*	1130	Miami	WMBM-AM	1270
Belle Glade	WBGF-FM	93.5	Milton	WEBY-AM*	1330
Blountstown	WPHK-FM	102.3	Mobile, AL	WKRQ-AM*	710
Boca Raton	WSBR-AM	740	Moultrie, GA	WMGA-AM*	580
Bonifay	WTBB-FM	97.7	Naples	WNOG-AM	1270
Brooksville	WWJB-AM	1450	Ocala	WMFQ-FM	92.9
Crestview	WAAZ-FM*	104.9	Ocala	WOCF-AM	1370
Crestview	WJSB-AM*	1050	Orlando	WBZS-AM	1270
Dalton, GA	WLSQ-AM	1430	Palatka	WPLK-AM	800
Daytona Beach	WROD-AM	1340	Panama City	WBKL-FM	103.5
Deland	WXVQ-AM*	1490	Pensacola	WTKX-AM	1230
Donalsonville, GA	WGMK-FM	106.3	Perry	WPRY-AM	1400
Donalsonville, GA	WSEM-AM*	1500	Perry	WNFK-FM*	105.5
Englewood	WENG-AM	1530	Rome, GA	WLAQ-AM*	1410
Fort Myers	WDCQ-AM	1200	Sebring	WJCM-AM	960
Fort Pierce	WIRA-AM	1400	St. Augustine	WAOC-AM	1420
Fort Walton	WKSM-FM	99.3	Tallahassee	WTNT-FM	94.9
Fort Walton	WFTW-AM	1260	Tampa	WRBQ-AM	1380
Gainesville	WGGG-AM	1230	Tuscaloosa, AL	WNPT-FM	102.9
Gainesville, GA	WDUN-AM*	550	Tuscaloosa, AL	WNPT-AM	1280
Guthrie, OK	KOKC-AM*	1490	Valdosta, GA	WGOV-AM	950
High Springs	WYOC-FM	104.9	Venice	WAMR-AM	1320
Inverness	WINV-AM*	1560	Wauchula	WAUC-AM	1310
Jacksonville	WRXJ-AM	930	Winter Haven	WSIR-AM	1490
Key West	WKIZ-AM*	1500	Zephyrhills	WPAS-AM	1400
La Grange, GA	WTRP-AM*	620			
Lake City	WDSR-AM	1430			
Leesburg	WQBQ-AM	1410			
Live Oak	WQHL-FM	98.1			

*station only broadcasts a partial schedule.

CARRY YOUR FLAG INSIDE.

IF YOU STILL CHOKE UP.

When you see the flag go by, when you see a smart-looking unit parading down the street, when you hear the anthem at a ball game—face it, you still have that old-fashioned patriotism.

There still may be a place for you. In the Army Reserve. You'll serve near home, earn a respectable part-time salary plus retirement benefits, and the respect of your friends and neighbors.

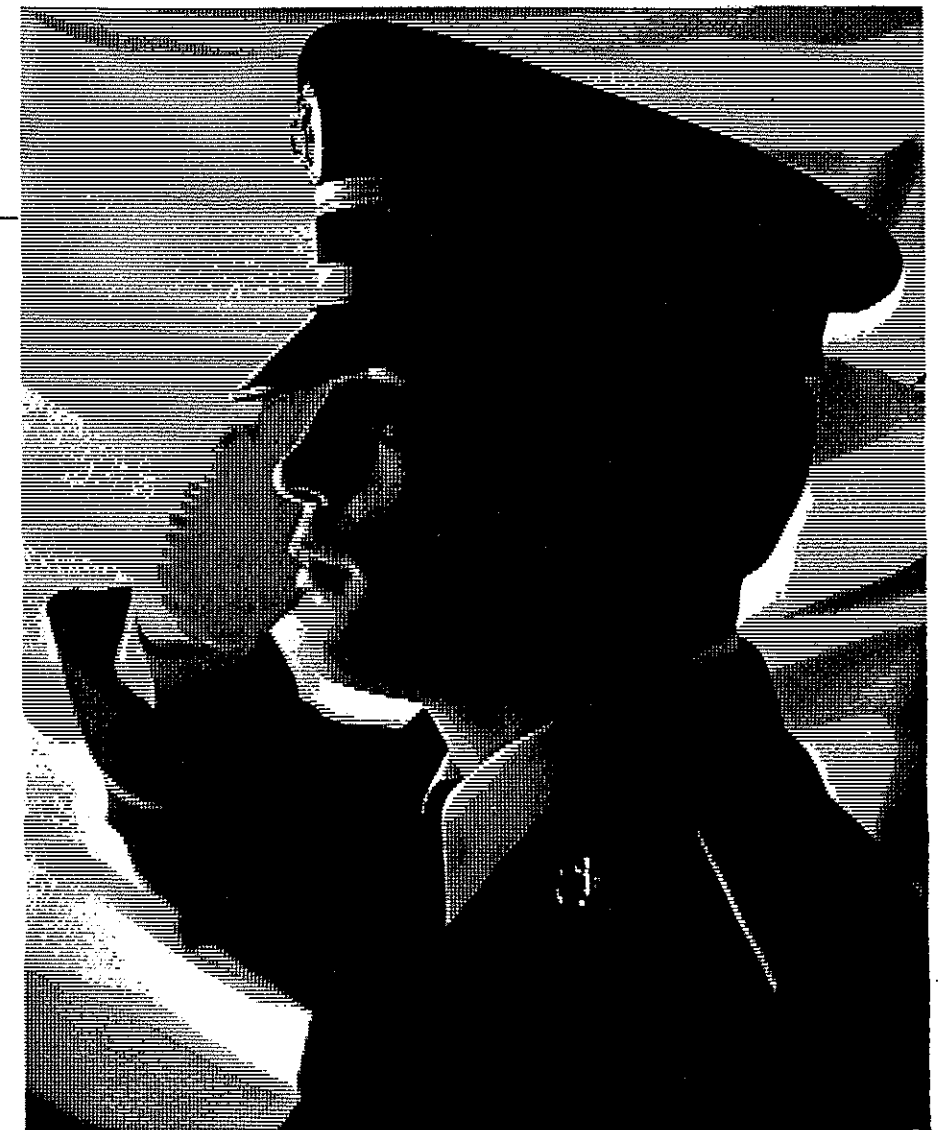

ARMY RESERVE. BE ALL YOU CAN BE.

CALL TOLL FREE 1-800-USA-ARMY

Official Football Signals—1991



NOTE: Signal numbers 25 and 26 are for future expansion.

This Fall,
We're Lowering Our Rates. Not Our Standards.



Thursdays
through Sundays
\$44
Per Room, Per Night.
Conditions Apply.*

On your next football weekend, why settle for a bargain hotel when you can have a hotel that's a genuine bargain. A Courtyard by Marriott hotel for an incredibly reasonable \$44 a night, any Thursday through Sunday.

Unlike so many of those too-good-to-be-true offers, our special \$44 rate isn't for a heartbreak hotel. It's for a Courtyard. The perfect place to rest and retol for the big game. Where you can stretch out in a spacious, comfortable room. And unwind in our pool, whirlpool and minigym that can help even the most worn out fan go the distance. Of course, for those of you who hardly want to move, there's even a cozy restaurant just steps from your room.

So, for a great way to tackle a football weekend for a mere \$44 a night, call **1-800-321-2211** or your travel agent, 7 days ahead for reservations. After all, why settle for a run-of-the-mill hotel when you can have one that goes the whole 9 yards.

Go **USA!**



*Special rate for Thursday nights must be in conjunction with Friday night stay. 7 day advance reservation required. Groups are not eligible for this offer. Offer good through January 26, 1992 at 194 participating Courtyards nationwide. Rooms are limited. Other restrictions may apply. © 1991 Courtyard by Marriott

THIS IS FLORIDA STATE

Florida State University, nearing its golden anniversary as a coeducational graduate research institution, is poised on the brink of joining the nation's academic elite.

Building rapidly from the framework of a highly regarded liberal arts college for women, located on the oldest continuous site of higher education in Florida, the university has emerged as an institution of national and international esteem, evidenced by a number of exciting recent additions to its record of excellence:

- FSU, selected over the Massachusetts Institute of Technology, attracted the National High Magnetic Field Laboratory to Florida's capital city in 1990. The National Science Foundation will establish the \$100 million, state-of-the-art magnet lab at FSU, which will be joined in the research by the Los Alamos National Laboratory and the University of Florida.

- At the forefront of super-computing since obtaining its first high-speed computer in 1985, FSU took yet another step in ultra-fast computing in 1990 with the acquisition of two new supercomputers, the Thinking Machine Corp. Connection Machine and the Cray Y-MP. Both computers can be accessed from hundreds of locations in the United States and Europe.

- In 1991, Florida State ranked second in popularity nationwide among high school seniors, based on the number of students who request that their college-entrance exam scores be sent to an institution. FSU was one of only three institutions among the top 15 choices of both black and white college-bound students.

- FSU's high-tech program in structural biology in 1991 received the university's largest single foundation grant to date, \$4 million, to position it among the leaders in the field worldwide.

- Now the professional training ground for one of Florida's fastest growing industries, film production, FSU graduated its first class of film students from its School of Motion Picture, Television and Recording Arts in 1991.

- Construction of the \$75 million University Center is under way adjacent to Doak S. Campbell Stadium. When completed, the University Center will provide 550,000 square feet of classroom and office space and a centralized location for student services. The three-phase project will



include two eight-story buildings and three four-story buildings on the east and west sides of the stadium.

- And, in 1990, Florida State, after being courted by several national athletic conferences, joined the Atlantic Coast Conference, capping more than a decade of national prominence in intercollegiate athletics.

As this list attests, Florida State has begun the 1990s with exceptional strength, energy and vision for the future. And, under the new leadership of the university's 11th president, Dr. Dale W. Lick, FSU will continue to build on the foundation of its long history of excellence in scholarship, research and humanity.

A public university and a senior member of the State University System, Florida State was founded as an institution of higher learning in 1851 by legislative act and began operating in Tallahassee with its first students in 1857.

The main campus is spread over 347 acres in Tallahassee; the university owns a total of 1,172 acres in Leon, Bay and Franklin counties. For many years FSU has extended its reach far beyond Florida through international study programs in England, Italy, Switzerland, Yugoslavia, France, Panama, Costa Rica and the Caribbean.

These far-reaching programs are but a few of the 271 graduate and undergraduate degree programs offered through Florida State's eight independent colleges—Arts and Sci-

ences; Business; Communication; Education; Engineering; Human Sciences; Law; and Social Sciences (incorporating the School of Public Administration and Policy)—and eight independent schools—Criminology and Criminal Justice; Library and Information Studies; Motion Picture, Television and Recording Arts; Music; Nursing; Social Work; Theatre; and Visual Arts and Dance.

With 1,533 members, the FSU faculty currently includes five members of both the National Academy of Sciences and the American Academy of Arts and Sciences, and has included five Nobel laureates. The main library facility, the Robert M. Strozier Library, is linked via a computerized information system to other state university and national research libraries. The Paul A.M. Dirac Science Center Library places scientific resources close by the university's main science research complex.

On the top floor of the Dirac Library is the headquarters of the Supercomputer Computations Research Institute, a program that brings together some 100 scientists, engineers and technicians. SCRI is electronically linked to an off-campus research complex and the university's two powerful supercomputers.

Also providing unique research opportunities is the physics department's Tandem Van de Graaff Superconducting Accelerator Laboratory, which houses two powerful atom smashers and is ranked among the top four in the nation by the National Science Foundation.

FSU places a high priority on its nearly 29,000 students, their needs and interests. The Honors and Scholars program, the FSU Distinguished Lecture Series, student government, the one-of-a-kind, all-collegiate Flying High Circus, and intramural sports are among more than 200 organizations and activities in which students can participate.

In the heart of the state's thriving capital city, Florida State bonds the educational and social aspects of campus life just as it blends Gothic and modern styles of architecture with the oaks, pines, dogwoods, palms and azaleas of North Florida.

In all areas of teaching, research and service, Florida State University is advancing boldly into the 21st century. ■



EIGHTY EIGHT ROYALE LS

THERE IS NOTHING MORE BEAUTIFUL THAN THE POWER OF INTELLIGENT ENGINEERING.

THE ALL-NEW EIGHTY EIGHT ROYALE.

Introducing a brand-new 1992 Oldsmobile.* Redesigned and re-engineered from

the inside out. ■ **It's intelligent.** It's powerful. Fuel-efficient.* It's a 3800 engine

fused with one of the smoothest-shifting electronic transmissions on the road. It's

nimble and precise. It's front-wheel drive and four-wheel independent suspension.

■ **It's refined.** It's a family car. More overall headroom and legroom and trunk room.

It's comfort for six. And the safety of anti-lock brakes** and a driver-side air bag.

■ **It's the Oldsmobile Edge.™** The most comprehensive owner satisfaction program in

the industry. It's a hundred thousand ideas engineered together in the new Eighty

Eight Royale.* Visit your Oldsmobile dealer for a test drive or call 1-800-242-OLDS.

*1992 Oldsmobile Eighty Eight Royale EPA estimated MPG 18 city/28 hwy. **Optional on base model. Buckle Up, America!

 Oldsmobile

THE POWER OF INTELLIGENT ENGINEERING.

1991 SEMINOLES

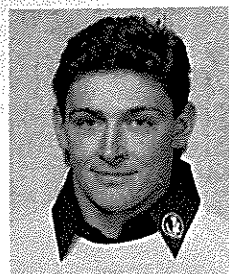

23 - Bryce Abbott
SS, Jr.
Tifton, GA

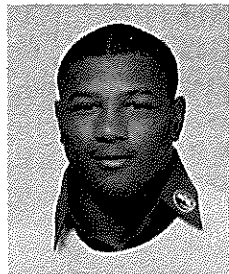

2 - Clifton Abraham
DB, Fr.
Dallas, TX

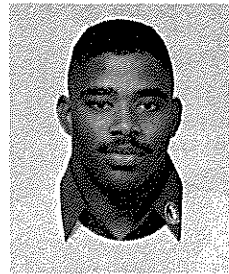

54 - Kevin Adams
OLB, Fr.
Lake Charles, LA

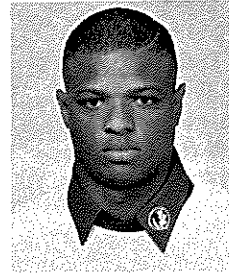

36 - Ken Alexander
ILB, So.
Austin, TX

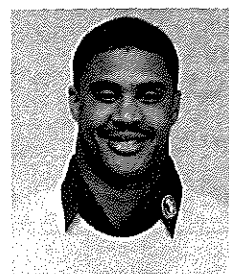

20 - Clyde Allen
TB, So.
Ft. Myers, FL

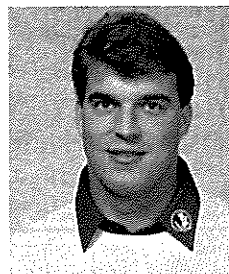

72 - Steve Allen
OT, So.
Jacksonville, FL

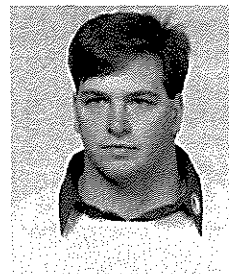

51 - Robbie Baker
C, Jr.
Ft. Myers, FL

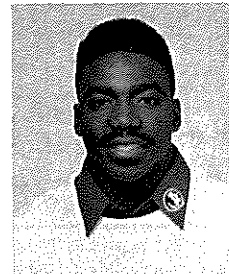

1 - Shannon Baker
WR, Jr.
Lakeland, FL

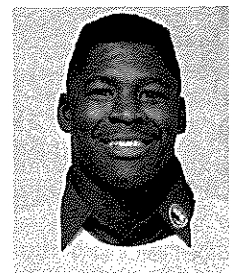

22 - Edgar Bennett
FB, Sr.
Jacksonville, FL

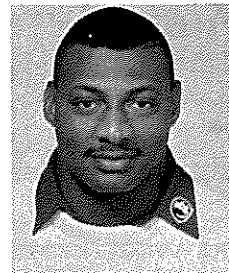

31 - Lavon Brown
SS, Jr.
Moore Haven, FL

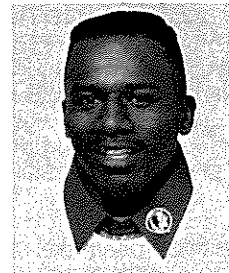

27 - Terrell Buckley
CB, Jr.
Pascagoula, MS

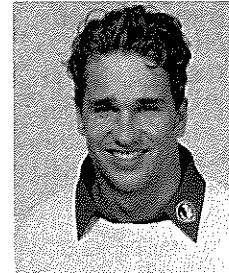

45 - Kirk Carruthers
ILB, Sr.
East Lansing, MI

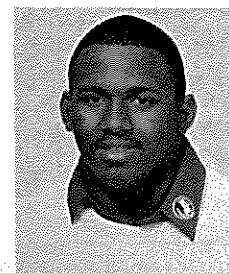

96 - James Chaney
NG, Sr.
N. Ft. Myers, FL

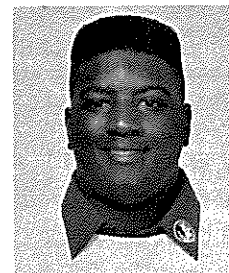

91 - Deondri Clark
DE, Jr.
Winter Garden, FL

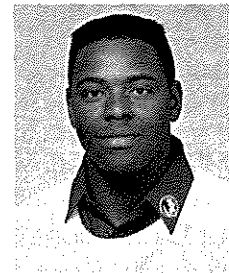

39 - Ed Clark
LB, Jr.
Melbourne, FL

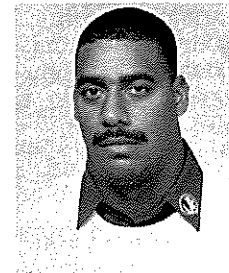

78 - Johnny Clower
OG, Sr.
Dade City, FL

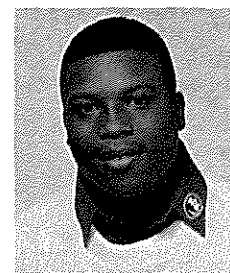

16 - Richard Coes
CB, So.
Miami, FL

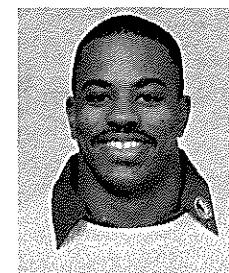

93 - Chris Cowart
OLB, Fr.
New Orleans, LA

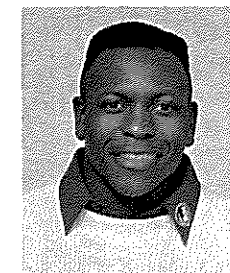

18 - John Davis
FS, Jr.
Pahokee, FL

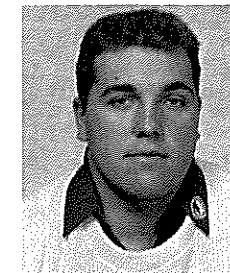

64 - Jeff Deremer
C, Jr.
Port Richey, FL

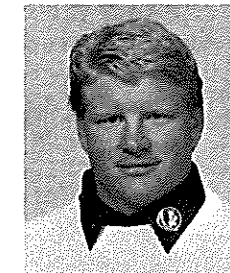

63 - Jason Dillaberry
OG, Jr.
Orange Park, FL

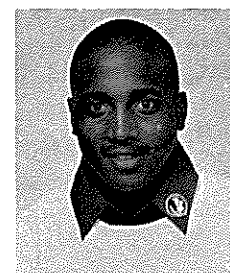

89 - Howard Dinkins
OLB, Sr.
Jacksonville, FL

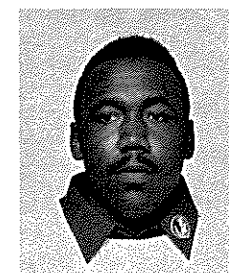

73 - Reggie Dixon
OG, Sr.
Jacksonville, FL



83 - John Donaldson
TE, Fr.
Marianna, FL

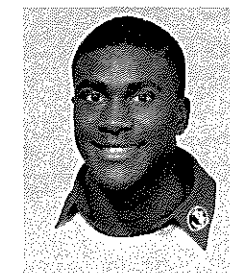

30 - Omar Ellison
WR, Fr.
Griffin, GA

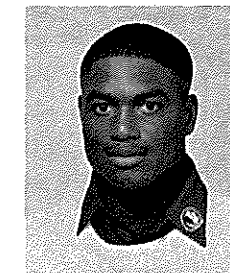

5 - Kenny Felder
QB, So.
Niceville, FL



A few small reasons to control your blood pressure.

You want to make your children happy? Then stick around and stay healthy. Avoid heart attack or stroke or kidney disease by taking care of your blood pressure. Take your pills, cut down on salt, watch your weight and exercise. That way, everyone keeps smiling... especially you.

**Treat your HIGH BLOOD PRESSURE
Treat yourself right.**

The National High Blood Pressure Education Program; The National Heart, Lung, and Blood Institute; National Institutes of Health; Public Health Service; U.S. Department of Health and Human Services





86 - Marvin Ferrell
TE, So.
Jacksonville, FL



68 - John Flath
OT, Jr.
Orlando, FL

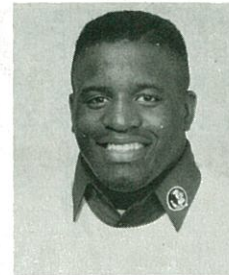

44 - William Floyd
FB, Fr.
St. Petersburg, FL



58 - Dan Footman
DE, Jr.
Tampa, FL



3 - Leon Fowler
FS, Jr.
Ft. Myers, FL

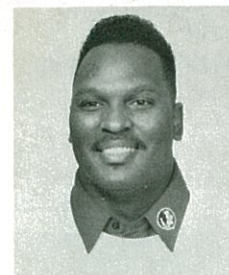

97 - Reggie Freeman
OLB, Jr.
Clewiston, FL



12 - Matt Frier
WR, So.
Live Oak, FL

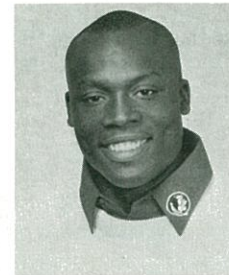

28 - Corey Fuller
CB, So.
Tallahassee, FL

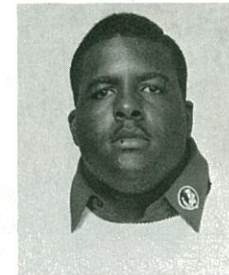

61 - Eric Gibbs
OT, Jr.
Atlanta, GA



6 - Steve Gilmer
SS, Fr.
Tallahassee, FL

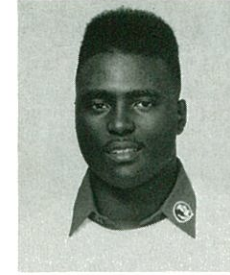

65 - Billy Glenn
DE, Fr.
Daytona Beach, FL



99 - Dulack Guerrier
LB, So.
Miami, FL

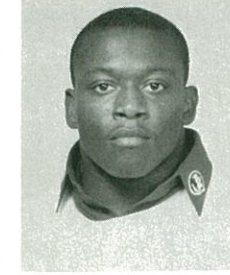

24 - Felix Harris
FB, Jr.
Lake Padid, FL



84 - Warren Hart
TE, So.
Jacksonville, FL



41 - Tommy Henry
CB, Jr.
Arcadia, FL

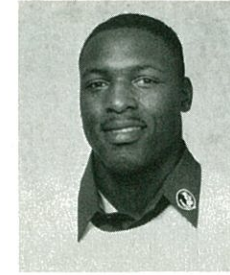

35 - Sean Jackson
TB, So.
New Orleans, LA



14 - Brad Johnson
QB, Sr.
Black Mountain, NC

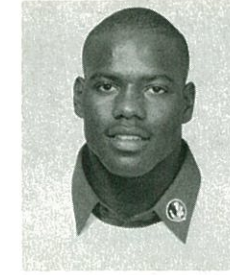

85 - Lonnie Johnson
TE, So.
Miami, FL

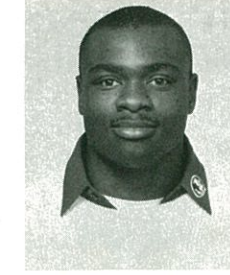

55 - Marvin Jones
ILB, So.
Miami, FL

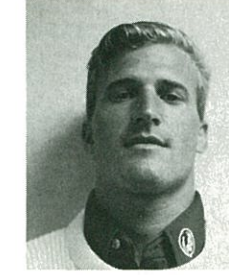

37 - Chris Keen
CB, Jr.
Jefferson, GA

IT'S ACADEMIC

Show your Seminole Spirit by joining thousands of FSU alumni and friends who have contributed over \$2.5 million for scholarships and academic enhancements through the sales of FSU license tags.

It costs so little to become part of a great academic tradition. For an additional \$25 (plus state fees), you'll receive your FSU license tag. All proceeds go *exclusively* to enhance the academic reputation of Florida State University. You can make a difference!



FSU tags are available
at your local tag office.

GARNET & GOLD

"Our roots are here....not just our branches"

SUPER FAN SPECIAL
\$5.00 off

any golf shirt (in stock) with this coupon.

Limit two per customer - Home Games Only
(Does not apply to shirts already on sale)

Open after
all Home
Games and
Sunday at
8:30 a.m.

Thank you for shopping with us.
Please keep us in mind for your next gift idea.

GO SEMINOLES!

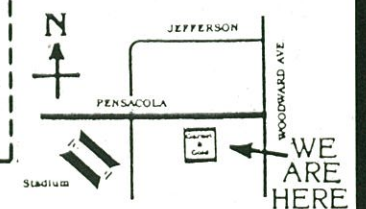

1001 W. Pensacola Street
Tallahassee, FL 32304
(904) 222-1FSU



13 - Mack Knight
DB, So.
Woodbine, GA

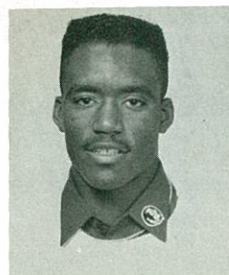

81 - Kevin Knox
WR, So.
Niceville, FL



42 - Amp Lee
TB, Jr.
Chipley, FL



82 - Brad Lundstrom
TE, Jr.
Naples, FL

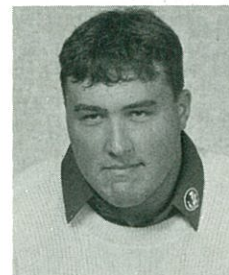

67 - Kevin Mancini
OT, Sr.
Brandon, FL

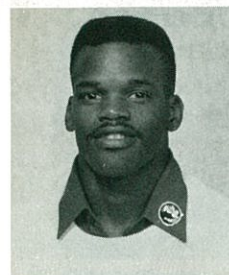

26 - Errol McCorvey
CB, Sr.
Pensacola, FL

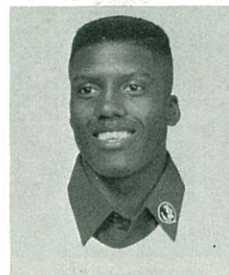

88 - Kez McCorvey
WR, Fr.
Gautier, MS

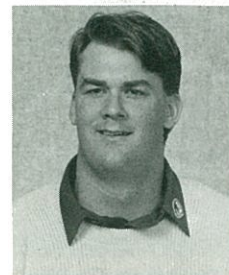

76 - Eric McGill
OT, Jr.
Walterboro, SC

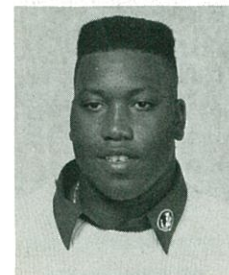

94 - Toddrick McIntosh
DE, So.
Richardson, TX



33 - "Tiger" McMillon
TB, Fr.
Kissimmee, FL



69 - Patrick McNeil
OG, Fr.
Palmetto, FL

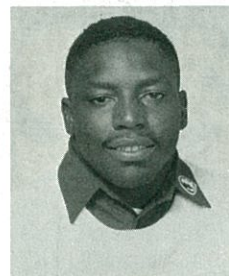

32 - Paul Moore
FB, Sr.
Miami, FL

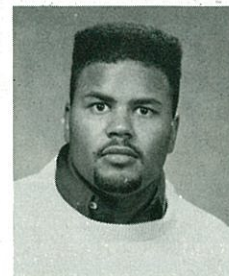

60 - Mike Morris
OG, Sr.
Miami, FL



9 - Dan Mowrey
KS, Fr.
Tallahassee, FL



57 - John Nance
NG, Jr.
Bartow, FL



74 - Henry Ostaszewski
DE, Sr.
Boynton Beach, FL

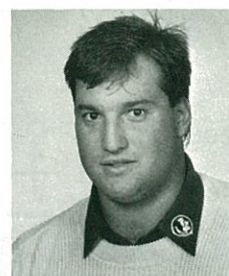

75 - Joe Ostaszewski
NG, Sr.
Boynton Beach, FL

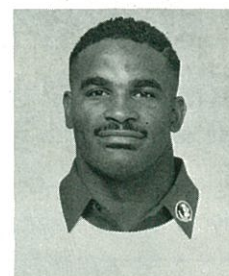

56 - Sterling Palmer
OLB, So.
Ft. Lauderdale, FL



48 - Willie Pauldo
ILB, So.
Oviedo, FL

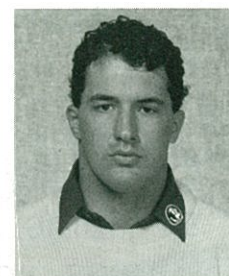

49 - Jason Peirce
FB, So.
Satellite Beach, FL

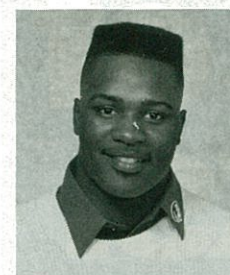

47 - James Roberson
OLB, Fr.
Lake Wales, FL

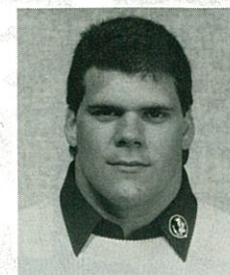

62 - Troy Sanders
DE, Jr.
Elba, AL



8 - Corey Sawyer
CB, Fr.
Key West, FL

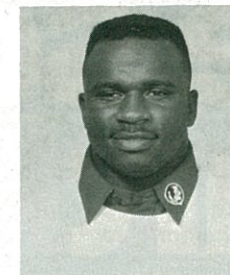

95 - Carl Simpson
DE, Jr.
Baxley, GA



43 - Eric Smith
ILB, Fr.
Live Oak, FL



40 - David Stallworth
ILB, Jr.
Summerdale, AL



52 - Robert Stevenson
OL, Jr.
Pensacola, FL

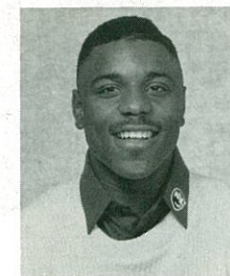

7 - Eric Turrall
WR, Jr.
Tallahassee, FL



17 - Charlie Ward
QB, So.
Thomasville, GA



11 - Casey Weldon
QB, Sr.
Tallahassee, FL

NU WAVE SPAS
Softub®
Authorized Dealer

Portable Hot Tub Sales and Rentals
1221 W. Tharpe Street • Tallahassee, FL 32303 • (904) 422-7727

The schools of hard knocks.

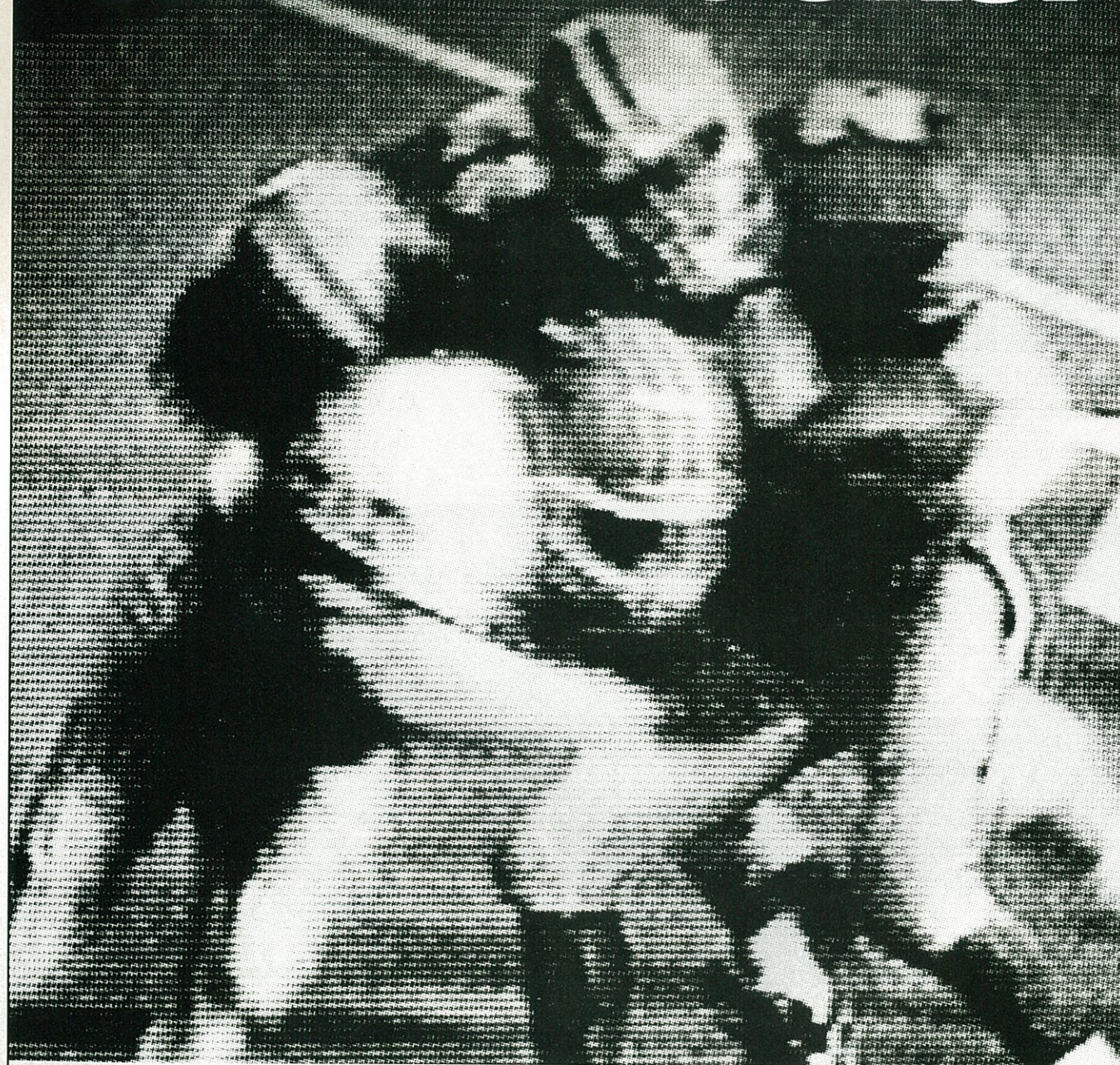

The Seminoles top college football's hit parade on Sunshine Network.

All rights reserved. © 1991 Prime Network.

P R E S I D E N T

DR. DALE W. LICK

Dr. Dale W. Lick became the 11th president of Florida State University on Aug. 1, 1991.

Lick had served as president of two institutions of higher education, the University of Maine and Georgia Southern College (now Georgia Southern University), prior to his selection by the Florida Board of Regents as FSU president on March 11, 1991.

A mathematician by academic discipline, Lick also previously held administrative positions at Old Dominion University, Russell Sage College and Drexel University.

Like his predecessor, Lick is a native of Michigan and an alumnus of Michigan State University. Lick was born Jan. 7, 1938, in Marlette, Mich.

At Michigan State University, Lick earned a bachelor of science degree in 1958, graduating in three years with honors, and a master of science degree in 1959, both in mathematics. He earned a Ph.D. in mathematics from the University of California at Riverside in 1965.

After completing his doctorate, Lick

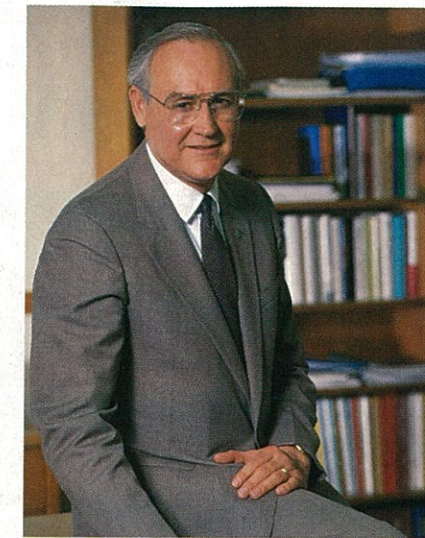

joined the faculty at the University of Tennessee, Knoxville, as an assistant professor of mathematics. Two years later, on leave from UT-Knoxville, he was a visiting research mathematician at Brookhaven National Laboratory in New York.

In 1969, Lick became head of the

department of mathematics at Drexel University in Philadelphia, Pa., while at the same time serving as an adjunct associate professor in biomathematics at Temple University Medical School. Also, from 1966 to 1971, he was a consultant to the Computing Technology Center for Oak Ridge National Laboratory.

Lick moved to Troy, N.Y., in 1972 to serve as vice president for academic affairs at the private Russell Sage College. Two years later, he was named dean of the School of Sciences and Health Professions and professor of mathematics and computing sciences at Old Dominion University.

From 1978 to 1986, Lick was president of Georgia Southern and helped to lead the Statesboro institution from a teachers' college to university status.

On Sept. 1, 1986, Lick became president of the University of Maine located in Orono, the largest of the seven institutions in the University of Maine System.

Florida State's 11th president has been married since 1956 to Marilyn K. Foster. The Licks have three grown children, Kitty, Diana and Ronald. ■

A T H L E T I C D I R E C T O R

BOB GOIN

Bob Goin was named athletic director at Florida State in January 1990 after serving as an associate and assistant athletic director at the school for the previous eight years.

Goin, and former FSU President Bernard Sliger, were widely credited with making the single most important move in the school's athletic history when Florida State joined the Atlantic Coast Conference on July 1, 1991. By implementing one of the nation's top compliance programs, spearheading the development of athletic facilities and committing himself to continuing FSU's unprecedented successes both on and off the athletic field, Goin has proven an excellent leader in less than two years at the helm of FSU's program.

An assistant and then associate athletic director at Florida State from 1982-90, Goin was responsible for



many aspects of the day-to-day operation of the athletic department. Among his many duties was the responsibility for all game-day operations for the Seminole football, basket-

ball and baseball teams.

Goin came to Tallahassee in July 1981 after two years as athletic director at California (Pa.) State College, where he was credited with expanding the athletic department.

Prior to taking the California post, Goin served as assistant athletic director at West Virginia University. From 1976-79, Goin was involved in several expansion projects at WVU.

From 1960-76, Goin worked at Bethany College, where he was an associate professor and chairman of physical education and athletics at Bethany, as well as taking coaching assignments in football, basketball and baseball.

A recipient of a number of coaching honors, Goin currently serves on many university-wide committees.

Goin and his wife, Nancy, have three sons — Doug, Brian and Bruce — a daughter, Janice, and two grandchildren — Nikki, 11, and Robbie, 7. ■

REMINDER: THE BEST DEFENSE BEGINS WITH THE RIGHT PROTECTIVE GEAR.

As you formulate your defensive driving strategy, you might keep this in mind: The car that puts safety first was also first with some of the most significant safety innovations of the last two decades.

Mercedes-Benz pioneered and patented the first energy-absorbing car body.

Mercedes was also first on U.S. highways with electronic ABS antilock

braking and the Supplemental Restraint System, including driver-side air bag. Safety enhancements now *standard* on every new Mercedes-Benz.

Mercedes-Benz also introduced 24-hour Roadside Assistance to America and made it nationwide. Even if you only need a flat fixed or a gallon of gas, help is just a phone call away.

For 1991, Mercedes-Benz offers not one but *three* separate traction

control options: Automatic Slip Control, Automatic Locking Differential and 4MATIC™ Mercedes fully automatic all-wheel drive.

Interested in playing it safe? We're interested in showing you the best Mercedes-Benz has to offer. **Like no other dealers in the world.**

Visit your authorized Mercedes-Benz dealer for a test drive.

EURO-IMPORTS OF TALLAHASSEE, INC.

3127 WEST TENNESSEE STREET

TALLAHASSEE, FL

(904) 574-3777



ATHLETIC COMMITTEE

CHARLES W. EHRHARDT

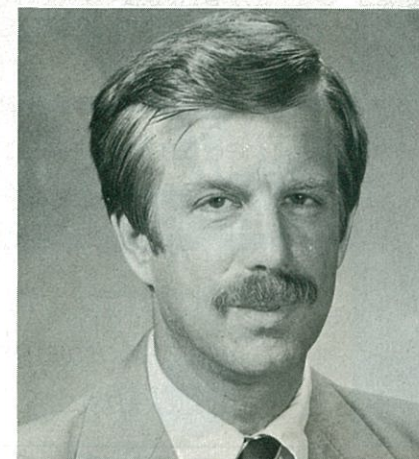

Now beginning his eighth year as chairman of the FSU Athletic Committee, Charles Ehrhardt continues to be an important voice for Florida State on the national level. Recently, Ehrhardt was appointed to the National Collegiate Athletic Association's Special Committee to review the NCAA Enforcement and Infractions process by NCAA Executive Director Dick Schultz.

Twice elected president of the Metro Conference, Ehrhardt has served as chair of the Faculty Athletics Representatives Association and has been a member of the College Football Association's Monitoring Committee since 1989.

This is Ehrhardt's second stint on FSU's Athletic Committee. A professor of law at Florida State since 1967, he first worked on the committee from 1969-71. He was reappointed to the board in 1983 and succeeded Dr. James Jones as chairman in 1984, becoming Florida State's representative to the NCAA with the appointment.

A highly-respected expert in the field of Evidence, Ehrhardt is the Ladd Professor of evidence in the Florida State College of Law. He wrote the Florida Evidence Code, passed by the state legislature in 1976, which deals with the admissibility of evidence in court trials. Ehrhardt has also written a book on evidence, which is now in its third edition.

Ehrhardt is in demand as a lecturer and speaker. He works with lawyers and judges nationwide as a private consultant on evidence matters. He currently teaches in the areas of torts, evidence, trial advocacy and sports law. He has been honored four times as the outstanding professor in FSU's College of Law and also was the recipient of a University Teaching Award in 1989.

A native of Elkader, Iowa, Ehrhardt received a bachelor's degree from Iowa State University in 1962. He went on to the University of Iowa where he earned his law degree two years later. He eventually became an Assistant United States Attorney in Iowa before coming to Tallahassee.

Ehrhardt and his wife, the former Judy Sutton, have three children. ■

WE'RE BUILDING A NEW HOME

In association with Tallahassee Orthopedic Clinic, a 60,000 square foot facility is currently under construction due for completion at the years end. This will be one of the most sophisticated evaluation, diagnostic, treatment, and rehabilitative facilities in the country, with such amenities as:

- Therapeutic pool
- Athletic training services
- Aerobic training room
- 6 whirlpool/jacuzzis
- A professional staff of 12
- State of the art rehabilitative equipment

TALLAHASSEE ORTHOPEDIC & SPORTS PHYSICAL THERAPY

Current Location:

2655-A Capital Circle, NE

New Location:

3334 Capital Medical

THE BOBBY BOWDEN SHOW

Relive the excitement of Seminole football each Sunday with Head Coach Bobby Bowden and Gene Deck-erhoff. Get the insight into the plays that worked during the previous day's game along with game-plan strategies. Join Bobby and Gene as they review the game, the great plays and players, and discuss the upcoming opponents.

Again this season, Florida State's number one fan, **Burt Reynolds**, will host "Great Moments in Florida State Football History," with long-time friend and former FSU quarterback Vic Prinzi. It's a look into the big plays and memorable games of the past. Catch all the excitement of Seminole football on "The Bobby Bowden Show" on **Sundays** this fall on stations throughout Florida.

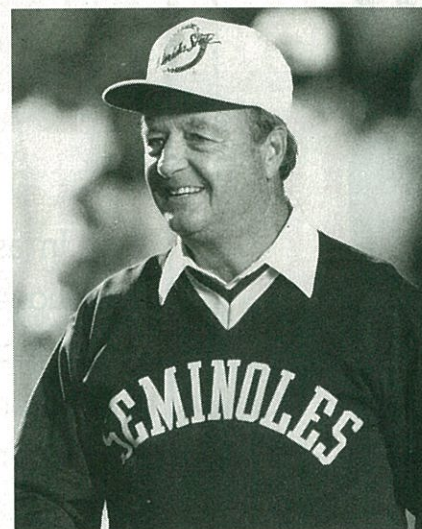

Featuring Seminole football highlights, and Burt Reynolds and Vic Prinzi with "Great Moments in FSU History."

"The Bobby Bowden Show" is sponsored by the outstanding companies listed below. Your support of these corporate friends of FSU is greatly appreciated.

1991 Station List

Station		Location	Time
WVEU	(IND)	Atlanta	12:30 p.m.
WFTX	(FOX)	Ft. Myers	10:30 a.m.
WJKS	(ABC)	Jacksonville	Noon
WSVN	(ABC)	Miami	12:30 p.m.
WFTV	(ABC)	Orlando	12:30 p.m.
WPBF	(ABC)	Palm Beach	12:30 p.m.
WMBB	(ABC)	Panama City	4:30 p.m.
WEAR	(ABC)	Pensacola	1:30 p.m.
WCTV	(CBS)	Tallahassee	Noon
WFTS	(FOX)	Tampa	9:30 a.m.
Sunshine Network	(Cable)		7:30 p.m. (Tues.)

* Times subject to change



GROW WITH THE SPIRIT!

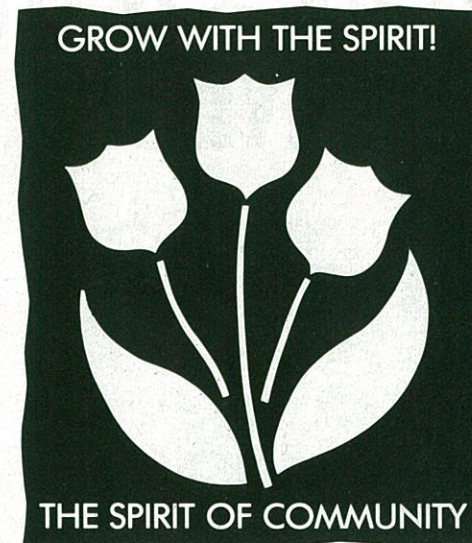

THE SPIRIT OF COMMUNITY

Nurturing . . . Sustaining . . . Helping . . . Growing
Making a difference every day.



SHARING IS CARING



They show all the signs of having HIV.

There aren't any you see. You can't tell from outward appearance who is infected with HIV, the virus that causes AIDS. Know how to determine your risk. Call the Florida AIDS Hotline at 1-800-FLA-AIDS. (For deaf access, call the National AIDS Hotline at 1-800-243-7889/TTY.) For an HIV testing appointment, contact the HRS/Leon County Public Health Unit at (904) 487-3155.

HIV is the virus that causes AIDS.



1992 Bobby Bowden Seminole Football Camp

Location: Florida State University campus, Tallahassee, Florida

Who's Eligible: All males age nine through rising seniors in high school. No one who has started his senior year in high school is eligible, according to NCAA rules.

Camp Staff: Head coach Bobby Bowden and the FSU Coaching Staff

Tuition Costs: \$190-Overnight camper: covers the instruction fee, insurance, housing and meals. \$95-Day camper: covers the instruction fee and insurance.

GROUP RATES AVAILABLE-contact the FSU Football Office (904) 644-1465.

1992 Bobby Bowden Seminole Football Camp Registration Form

Name _____
Address _____
City _____ State _____ ZIP _____
Telephone () _____ Age _____
Height _____ Weight _____
School _____
Grade (Fall '91) _____

I WANT TO ATTEND:

- ☐ Session I..... July 15-19
☐ Session II..... July 19-22

CHECK ONE:

- ☐ Overnight camper.... \$190
☐ Day camper..... \$95

RETURN FORM TO:

Football Camp
P.O. Drawer 2195
Tallahassee, FL 32316

BEHIND THE SCENES



1991 Florida State Student Managers

Front Row (L to R): David Spafford, Sean Burnotes, Trey Berry, Brandy Parish.

Back Row (L to R): Shane Shepard, Brian West, Mike Martello, Scott Haley, David Delegal. Not Pictured: Randy Winton.



1991 Florida State Trainers

Front Row (L to R): Shane Burroughs, Douglas Bartelt, Andy Barker (Asst. Trainer), Randy Oravetz (Head Trainer), Jack Marucci (Asst. Trainer), Bill Cook, Willie Jones.

Back Row (L to R): Malcolm Bennett, David Perkins, Chris Carmody, Stephen Brown, Scott Asmus, Tim Kerigan, Tom Saunders.

1991-92 Garnet & Gold Girls

Robin Boyd	Kristian Denny	Kim Gilmore	Tonya King	Kara Miller	Kayce Owen
Felicia Brunson	Betsy Francis	Lisa Hardy	Jennifer Lovejoy	Pam Miller	Beverly Sellers
Erika Clymer	Dawn d'Albenas	Sandra Hill	Terri Kinchen	Carolyn Morizzo	Theresa Smith
Diane Corso	Chris Geissler	Beth Kemmer	Leenette McMillan	Leslie Murdock	Charla Wilkinson

Prestige

MOTOR CAR GALLERY

What's In A Name? **Everything.**

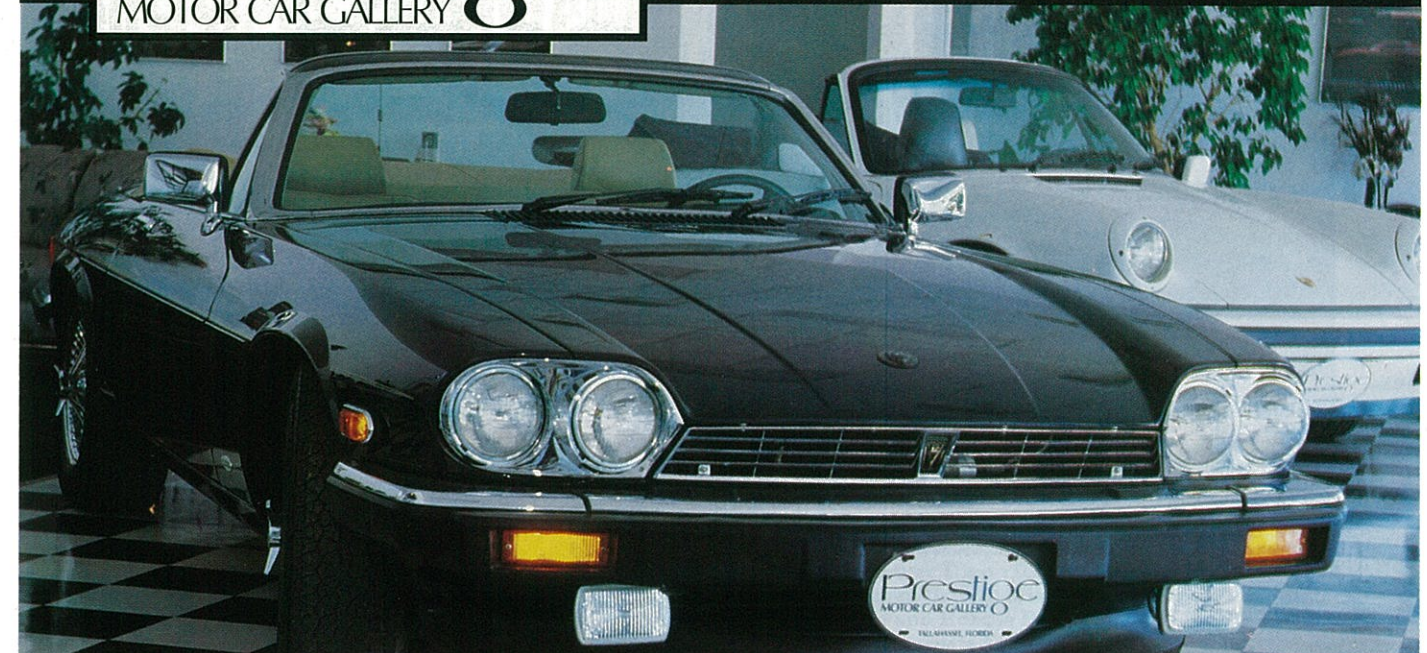

Anyone can sell you a pre-owned Mercedes Benz, Jaguar, BMW or other prestigious motorcar, but Prestige Motorcar Gallery is the only locally-owned dealership who has been standing behind what we have sold for the past 9 years.

While others have changed, we've remained the same! Offering to you the courteous sales and service you've become accustomed to. Prestige is here for you yesterday, today and the tomorrows. No other dealer can say the same!

3112 West Tennessee St. • 576-4661

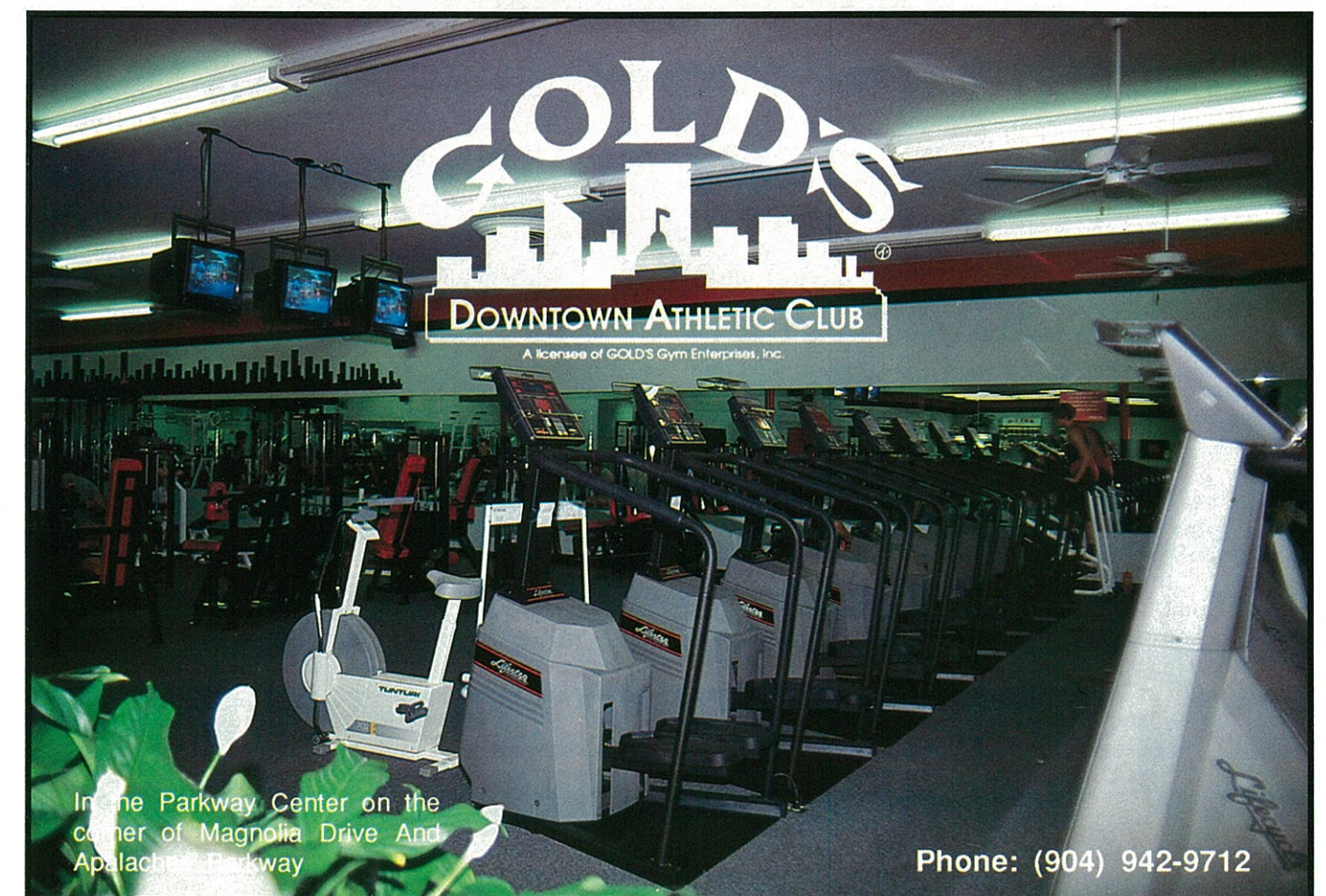

In the Parkway Center on the corner of Magnolia Drive And Apalachee Parkway

Phone: (904) 942-9712

10-K CHOICE OF THE SEMINOLES



All you gotta be
is thirsty...

10-K
THIRST QUENCHER



SENIOR PROFILE

Consistent Persistence Makes Dixon a Winner

There's an adage that says, "good things come in small packages." The author of this saying was obviously not a football fan. In a world where "bigger is better," Florida State's starting offensive guard Reggie Dixon has prospered. With hard work, persistence and competitive drive, Dixon has proven he is a total package on and off the field.

To the average human being, Reggie Dixon is like Gulliver was to the Lilliputians or Goliath was to Samson. His 6-2 frame packs over 270 pounds of bulk onto it. That's almost 100 pounds more than the "ideal" (non-football player) weight for his height. However, Dixon's extra pounds aren't made up of cellulite. His kind of weight is fast, flexible and strong.

Because of these qualities, opposing defensive linemen might be advised to try using a grapnel and rope to get through him and his fellow offensive linemen. Scaling the formidable wall of FSU's offensive front five may be the easiest way for pass rushers to reach quarterback Casey Weldon.

Although Reggie Dixon is big, some critics say he is not big enough. They say he is too short, and believe it or not, that he is too light. Dixon makes up for this "lack of size" with an abundance of intangible qualities.

Offensive line coach Brad Scott says it is these qualities which make Dixon successful on the field.

"Reggie Dixon has a good feel for the game," Scott said. "He believes in himself and he is persistent. He works hard and he has never quit trying. When it became time, he was ready to play."

In addition to persistence, Dixon has a competitive spirit and a knowledge of winning. Since his high school days in Jacksonville, Fla., Dixon's presence has meant victory. As lucky as a rabbit's foot, Reggie has never been on a team that finished the season at less than .800.

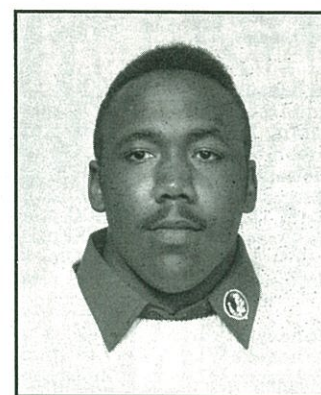

Offensive Guard Reggie Dixon

"In three years of high school, I think we lost a total of five basketball games and six football games," Dixon explained. "So I'm used to winning. Even when I got here and I wasn't even playing, we were winning. (In the last four years that Dixon has been at FSU, the Seminoles have finished 11-1, 11-1, 10-2 and 10-2.) I'm so used to that competitive drive to keep up the standard."

Perhaps the biggest advantage Reggie Dixon brings to the field is a mental edge. Through his five years (including a redshirt freshman season) at



During the summer, Dixon (left) and his fellow starting offensive linemen (L to R: Mike Morris, Kevin Mancini, Robert Stevenson and Robbie Baker) mugged for the camera as they prepared for the 1991 season.

Florida State, he has found the proper state of mind to become a successful offensive lineman. He has learned how to maintain intensity and he has mastered the art of the line's face to face confrontations.

"I look into (the defensive lineman's) eyes," Dixon said of the game situations he faces each week. "They try to figure out what you're doing. It doesn't intimidate me. I think we intimidate other lines more than they do us. You can see it in their eyes that they don't want you to block them."

Dixon has put a lot of what he has learned on the football field to use in other facets of life. Take, for instance, his academic pursuits. Through discipline, partially fostered by football, Dixon has maintained the right study habits to lead to consistently high grades. A senior management information systems major, Reggie has a stellar 3.0 grade point average that ranks as one of the team's best marks. Not only is this major one of the most difficult in FSU's School of Business, but Dixon is also working on a computer science minor. After graduation, he is considering law school.

With the constant pressure this demanding schedule must bring, one might think of Dixon as a ticking stress time bomb waiting to explode. However, the easy-going Ribault High School graduate doesn't see his schedule as stressful.

"When you think about it, there's a lot of time you just waste," he said. "Instead of sitting around you could use that time (to study). Like in between practices or late at night, you might have to put that extra hour in, but you can get it (the work) done."

This discipline Reggie has put to use in football and studying will also become a

By Meredith Heins

(continued on page 116)

1991 Senior Garnet & Gold Girls



The 1991 Senior Garnet & Gold Girls (left to right): #7 Betsy Francis, #33 Beverly Sellers, #11 Terri Kinchen, #10 Carolyn Morizzo, #35 Erika Smith, #14 Leenette McMillan, #3 Jennifer Lovejoy, #22 Charla Wilkinson, #1 Erica Clymer.

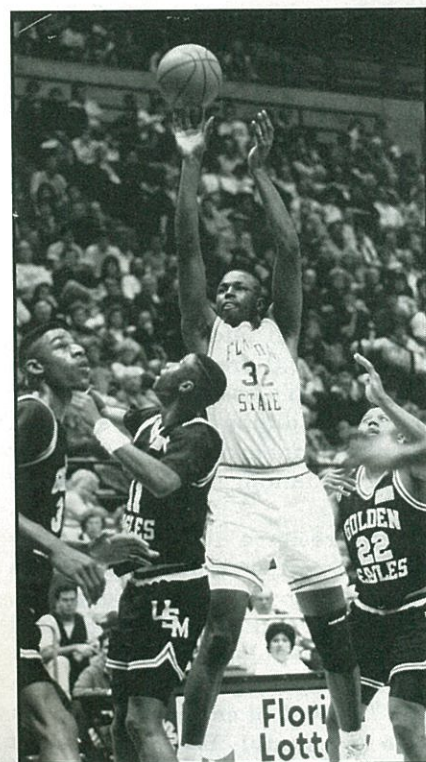

Doug Edwards leads Pat Kennedy's 1991-92 team into ACC competition.

* Atlantic Coast Conference Game

1991-92 FSU MEN'S BASKETBALL SCHEDULE

Date	Opponent	Site	Time
November			
10	ILLAWARRA HAWKS (Australia)	Tallahassee, FL	7:00 p.m.
13	ATHLETES IN ACTION	Tallahassee, FL	7:00 p.m.
26	JACKSONVILLE	Tallahassee, FL	7:00 p.m.
December			
3	ACC/Big East Challenge vs. Syracuse	Atlanta, GA	7:00 p.m.
6	CAPITAL CITY CLASSIC vs. Southern University vs. Florida A & M	Tallahassee, FL	8:00 p.m.
7	* @ North Carolina	Chapel Hill, NC	8:00 p.m.
15	@ South Florida	Tampa, FL	2:00 p.m.
20	ROBERT MORRIS COLLEGE	Tallahassee, FL	7:30 p.m.
23	DUQUESNE	Tallahassee, FL	7:00 p.m.
29			7:00 p.m.
January			
2	UNC-ASHEVILLE	Tallahassee, FL	7:00 p.m.
4	* VIRGINIA	Tallahassee, FL	7:00 p.m.
6	* @ Duke	Durham, NC	7:30 p.m.
11	* @ Wake Forest	Winston-Salem, NC	4:00 p.m.
18	* @ Maryland	College Park, MD	1:30 p.m.
20	MERCER	Tallahassee, FL	7:00 p.m.
23	* @ Georgia Tech	Atlanta, GA	9:00 p.m.
25	* N.C. STATE	Tallahassee, FL	4:00 p.m.
27	* @ Florida	Gainesville, FL	7:30 p.m.
30	* DUKE	Tallahassee, FL	7:30 p.m.
February			
1	* WAKE FOREST	Tallahassee, FL	4:00 p.m.
5	* MARYLAND	Tallahassee, FL	7:00 p.m.
8	* CLEMSON	Tallahassee, FL	2:00 p.m.
10	* @ N.C. State	Raleigh, NC	7:30 p.m.
13	* @ Virginia	Charlottesville, VA	7:30 p.m.
15	* GEORGIA TECH	Tallahassee, FL	3:00 p.m.
18	* @ Clemson	Clemson, SC	8:00 p.m.
23	* DePaul	St. Petersburg, FL	1:30 p.m.
27	* NORTH CAROLINA	Tallahassee, FL	7:30 p.m.
March			
12-14	ACC TOURNAMENT	Charlotte, NC	TBA

CORAL REEF



2020 N. Point Blvd.
Tallahassee, FL 32308
(904)385-1323

1362 Lake Bradford Rd.
Tallahassee, FL 32304
(904)576-6268

SCUBA

"Florida's Finest Dive Stores"

1/4 mile south of Commercial on University
4984 N. University Dr.
Lauderhill, FL
(305)748-5105

(OFFER GOOD WITH COUPON ONLY)

OFFER EXPIRES DEC. 10th 1991

1/4 mile west of University on Sample
9830 W. Sample Rd.
Coral Springs, FL
(305)344-6333

A public service message from The Henry J. Kaiser Family Foundation.

EVERY YEAR THOUSANDS OF PEOPLE ARE KILLED WITH A FRYING PAN.

When fried foods are part of a high-fat diet, they may increase your risk of heart disease and certain cancers. For a free booklet on low-fat eating, call:

1-800-EAT-LEAN

Ad Council

FSU ROSTER

No.	Name	Pos.	Hgt.	Wgt.	Cl.	Home Town (High School)	No.	Name	Pos.	Hgt.	Wgt.	Cl.	Home Town (High School)
1	Shannon Baker	WR	5-10	180	JR	Lakeland (Lakeland)	52	Robert Stevenson	OL	6-3	272	JR	Pensacola (Escambia)
2	Clifton Abraham	CB	5-9	185	FR	Dallas, TX (D.W. Carter)	53	Clay Shiver	C	6-3	255	FR	Tifton, GA (Tift County)
3	Leon Fowler	FS	6-2	200	JR	Ft. Myers (Ft. Myers)	54	Kevin Adams	ILB	6-1	222	FR	Lake Charles, LA (LaGrange)
4	Marquette Smith	TB	5-7	190	FR	Casselberry (Lake Howell)	55	Marvin Jones	ILB	6-2	220	SO	Miami (Northwestern)
5	Kenny Felder	QB	6-3	215	SO	Niceville (Niceville)	56	Sterling Palmer	OLB	6-7	242	SO	Ft. Lauderdale (St. Thomas Aq.)
6	Steve Gilmer	FS	5-11	192	FR	Tallahassee (Godby)	57	John Nance	NG	6-2	266	JR	Bartow (Bartow)
7	Eric Tural	WR	5-11	180	JR	Tallahassee (Godby)	58	Dan Footman	DE	6-5	272	JR	Tampa (NW Miss JC)
8	Corey Sawyer	CB	5-10	170	FR	Key West (Key West)	59	Sean Beavor	OG	6-0	250	SO	Green Cove Spgs. (Mdlbrg.)
9	Dan Mowrey	KS	5-10	182	FR	Tallahassee (Lincoln)	60	Mike Morris	OG	6-2	272	SR	Miami (Miami Beach)
10	Derrick Brooks	SS	6-1	205	FR	Pensacola (Washington)	61	Eric Gibbs	OT	6-4	334	JR	Atlanta, GA (Lovett School)
11	Casey Weldon	QB	6-1	200	SR	Tallahassee (N FL Christian)	62	Troy Sanders	DE	6-2	261	JR	Elba, AL (Elba)
12	Matt Frier	WR	5-10	189	SO	Live Oak (Suwannee Co.)	63	Jason Dillaberry	OT	6-5	282	JR	Orange Park (Orange Park)
13	Mack Knight	SS	6-1	197	SO	Woodbine, GA (Camden Co.)	64	Jeff Deremer	C	6-0	262	JR	Port Richey (Ridgewood)
14	Brad Johnson	QB	6-6	215	SR	Black Mountain, NC (Owen)	65	Billy Glenn	DE	6-4	256	FR	Daytona Beach (Seabreeze)
15	Devin Bush	DB	6-0	185	FR	Miami (Hialeah-Miami Lakes)	66	Lewis Tyre	OL	6-5	240	FR	Baxley, GA (Appling Co.)
16	Richard Coes	FS	6-0	192	SO	Miami (Hialeah-Miami Lakes)	67	Kevin Mancini	OT	6-3	272	SR	Brandon (Brandon)
17	Charlie Ward	QB	6-1	189	SO	Thomasville, GA (Central)	68	John Flath	OT	6-4	256	JR	Orlando (Lake Highland)
18	John Davis	SS	6-2	205	JR	Pahokee (Pahokee)	69	Patrick McNeil	OG	6-3	280	FR	Palmetto (Manatee)
19	John Wimberly	P	6-2	210	JR	Tampa (King)	70	John Donaldson	OG	6-4	242	FR	Marianna (Marianna)
20	Clyde Allen	TB	5-11	190	SO	Ft. Myers (Ft. Myers)	71	Corey James	DE	5-11	235	JR	Immokalee (Immokalee)
21	Chris Hall	SS	6-1	194	JR	Cocoa Beach (Cocoa)	72	Steve Allen	OT	6-5	299	SO	Jacksonville (Orange Park)
22	Edgar Bennett	FB	6-1	212	SR	Jacksonville (Lee)	73	Reggie Dixon	OG	6-2	284	SR	Jacksonville (Ribault)
23	Bryce Abbott	S/LB	6-0	215	JR	Tifton, GA (Tift County)	74	Henry Ostaszewski	DE	6-3	264	SR	Boynton Beach (Santaluces)
24	Felix Harris	FB	6-1	210	JR	Lake Placid (Lake Placid)	75	Joe Ostaszewski	NG	6-3	264	SR	Boynton Beach (Santaluces)
26	Errol McCorvey	CB	6-0	183	SR	Pensacola (Escambia)	76	Eric McGill	OG	6-5	260	JR	Walterboro, SC (Clhn. Acad.)
27	Terrell Buckley	CB	5-10	175	JR	Pascagoula, MS (Pascagoula)	77	Juan Laureano	OT	6-5	275	FR	Orlando (Colonial)
28	Corey Fuller	CB	6-1	190	SO	Tallahassee (Rickards)	80	Johnny Clower	TE	6-4	265	SR	Dade City (Pasco Comp.)
29	Scott Player	P	5-10	210	SR	St. Augustine (St. Augustine)	81	Kevin Knox	WR	6-4	193	SO	Niceville (Niceville)
30	Omar Ellison	WR	6-2	195	FR	Griffin, GA (Griffin)	82	Brad Lundstrom	TE	6-3	223	JR	Naples (Lely)
31	Lavon Brown	SS	5-11	207	JR	Moore Haven (Moore Haven)	83	Matt Platto	TE	6-3	235	FR	Crawfordville (Wakulla Co.)
32	Paul Moore	FB	6-1	242	SR	Miami (Killian)	84	Warren Hart	TE	6-2	258	SO	Jacksonville (Andrew Jackson)
33	Tiger McMillon	TB	5-10	180	FR	Kissimmee (St. Cloud)	85	Lonnie Johnson	TE	6-3	224	SO	Miami (Miami Senior)
35	Sean Jackson	TB	6-2	220	SO	New Orleans, LA (St. Augustine)	86	Marvin Ferrell	TE	6-6	272	SO	Jacksonville (Raines)
36	Ken Alexander	ILB	6-3	240	SO	Austin, TX (L.B.J.)	87	Aaron Dely	WR	6-0	170	FR	Tallahassee (N. FL Christian)
37	Chris Keen	CB	5-10	175	JR	Jefferson, GA (Jefferson)	88	Kez McCorvey	WR	6-1	182	FR	Gautier, MS (Pascagoula)
38	Scott Holmes	P	6-3	190	FR	Nashville, TN (Brntwd. Acad.)	89	Howard Dinkins	OLB	6-2	222	SR	Jacksonville (Ribault)
39	Ed Clark	ILB	6-3	218	JR	Melbourne (Melbourne)	90	Derrick Alexander	DE	6-5	255	FR	Jacksonville (Raines)
40	David Stallworth	ILB	6-2	228	JR	Summerdale, AL (Robertsdale)	91	Deondri Clark	DE	6-2	266	JR	Winter Garden (West Orange)
41	Tommy Henry	CB	6-0	172	JR	Arcadia (DeSoto County)	93	Chris Cowart	OLB	6-3	227	FR	New Orleans, LA (St. Augustine)
42	Amp Lee	TB	6-0	195	JR	Chipley (Chipley)	94	Toddrick McIntosh	DE	6-3	268	SO	Richardson, TX (Berkner)
43	Eric Smith	OLB	5-11	210	FR	Live Oak (Suwannee Co.)	95	Carl Simpson	DE	6-2	275	JR	Baxley, GA (Appling County)
44	William Floyd	FB	6-2	229	FR	St. Petersburg (Lakewood)	96	James Chaney	NG	5-11	244	SR	N. Ft. Myers (N. Ft. Myers)
45	Kirk Carruthers	ILB	6-2	203	SR	East Lansing, MI (E. Lansing)	97	Reggie Freeman	OLB	6-1	237	JR	Clewiston (Clewiston)
46	Derrick Clark	SS	6-3	230	JR	Apopka (Garden City JC)	98	Dulack Guerrier	OLB	6-3	235	SO	Miami (Edison)
47	James Roberson	OLB	6-3	233	FR	Lake Wales (Lake Wales)	99	Enzo Armella	NG	6-0	280	FR	Miami (Miami Springs)
48	Willie Pauldo	ILB	6-2	217	SO	Oviedo (Oviedo)		Greg Frey	OL	6-5	275	FR	Clearwater (Clearwater)
49	Jason Peirce	FB	6-3	221	SO	Satellite Beach (Sat. Beach)		Tyrant Marion	OLB	6-3	230	FR	Pompano Beach (Ely)
51	Robbie Baker	C	6-3	250	JR	Ft. Myers (Ft. Myers)		Jeff McCrone	QB	6-3	205	FR	Orange Beach (Orange Park)

Tackle This Before
The Game.

The Deli-Bakery At

WINN DIXIE
America's Supermarket®

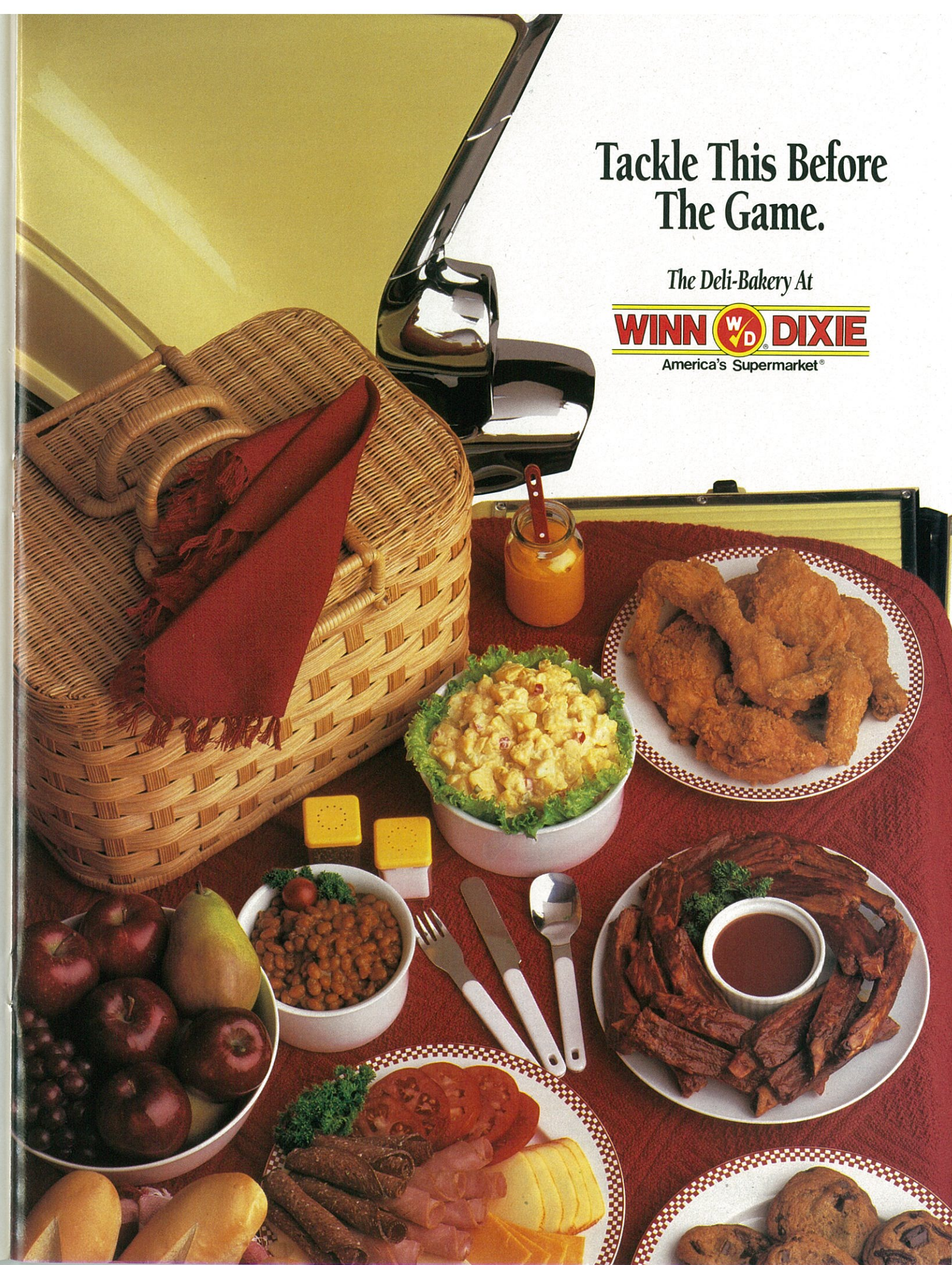

SCORE

With North Florida's leading travel agency



TRAVEL & TOURS

926 N. Monroe St.
904-222-2023
1702 Thomasville Rd.
904-224-7582

114 N. Madison St.
Quincy, Florida
904-627-2023



© 1991 The Coca-Cola Company. "Coca-Cola" and the Dynamic Ribbon device are registered trademarks of The Coca-Cola Company.

Can't Beat
The Real Thing.

When Florida State Has The Ball . . .

FLORIDA STATE OFFENSE

88	KEZ McCORVEY	SE
52	ROBERT STEVENSON	ST
73	REGGIE DIXON	SG
51	ROBBIE BAKER	C
60	MIKE MORRIS	TG
67	KEVIN MANCINI	TT
85	LONNIE JOHNSON	TE
1	SHANNON BAKER	FL
11	CASEY WELDON	QB
22	EDGAR BENNETT	FB
42	AMP LEE	TB

THE SEMINOLES

1	Baker, Shannon	WR
2	Abraham, Clifton	CB
3	Fowler, Leon	FS
4	Smith, Marquette	TB
5	Felder, Kenny	QB
6	Gilmer, Steve	S
7	Turral, Eric	WR
8	Sawyer, Corey	CB
9	Mowrey, Dan	KS
10	Brooks, Derrick	SS
11	Weldon, Casey	QB
12	Frier, Matt	WR
13	Knight, Mack	SS
14	Johnson, Brad	QB
15	Thomas, Gerry	KS

16	Coes, Richard	FS
17	Ward, Charlie	QB
18	Davis, John	SS
19	Wimberly, John	P
20	Allen, Clyde	TB
21	Hall, Chris	SS
22	Bennett, Edgar	FB
23	Abbott, Bryce	S/ILB
24	Harris, Felix	FB
25	McConvey, Errol	CB
26	Buckley, Terrell	CB
27	Fuller, Corey	CB
28	Player, Scott	P
29	Ellison, O'Mar	WR

31	Brown, Lavon	SS
32	Moore, Paul	FB
33	McMillon, Tiger	TB
34	Jackson, Sean	C
35	Alexander, Ken	ILB
36	Keen, Chris	CB
37	Clark, Ed	ILB
38	Stallworth, David	ILB
39	Henry, Tommy	CB
40	Lee, Amp	TB
41	Smith, Eric	OLB
42	Floyd, William	FB
43	Caruthers, Kirk	ILB
44	Clark, Derrick	SS

47	Roberson, James	OLB
48	Pauldo, Willie	ILB
49	Peirce, Jason	FB
50	Baker, Robbie	C
51	Stevenson, Robert	OT
52	Adams, Kevin	ILB
53	Jones, Marvin	ILB
54	Palmer, Sterling	OLB
55	Nance, John	NG
56	Footman, Dan	DE
57	Beavor, Sean	OG
58	Morris, Mike	OG
59	Gibbs, Eric	OT
60	Sanders, Troy	DE

63	Dillaberry, Jason	OT
64	Dereemer, Jeff	C
65	Glenn, Billy	DE
66	Mancini, Kevin	OT
67	Flath, John	OG
68	McNeil, Patrick	OG
69	Donaldson, John	OG
70	James, Corey	DL
71	Allen, Steve	OT
72	Dixon, Reggie	OG
73	Ostaszewski, Henry	DE
74	Ostaszewski, Joe	NG
75	McGill, Eric	OG
76	Clower, Johnny	TE

81	Knox, Kevin	WR
82	Lundstrom, Brad	TE
83	Hart, Warren	TE
84	Johnson, Lonnie	TE
85	Ferrell, Marvin	TE
86	McCorvey, Kez	WR
87	Dinkins, Howard	OLB
88	Clark, Deondri	DE
89	Clark, Deondri	DE
90	Simpson, Carl	DE
91	Chaney, James	NG
92	Freeman, Reggie	OLB
93	Guerrier, Dulack	OLB

MTSU DEFENSE

40	DANNY LAWRENCE	LE
90	CHRIS BURNS	LT
91	RANDY HOUSTON	LG
95	LEM COLLINS	RG
58	BRYAN FAULKNER	RT
22	MIKE CALDWELL	RE
9	JABBAR TROUTMAN	LB
50	SCOTT BOYKIN	LB
2	ADRIAN OWENS	CB
26	KERRY JACKSON	CB
24	ANDRE BOYKIN	FS

When MTSU

MTSU OFFENSE

20	VINNIE PARKS	SE
78	STEVE McADOO	LT
72	MIKE NIHILL	LG
55	TRACY MAJORS	C
64	CHRIS SMITH	RG
75	TONY GAINES	RT
81	STEVE DARK	TE
12	KELLY HOLCOMB	QB
1	WALT CROWDER	FB
21	JOE CAMPBELL	TB
11	GREG JAMES	FL

THE BLUE RAIDERS

1	Crowder, Walt	FB
2	Owens, Adrian	DB
3	Smith, Chad	FS
4	Crenshaw, Orlando	SE
5	Alsobrook, Joel	P
6	Petrilli, Garth	PK
7	Smith, O.J.	QB
8	Montgomery, Roosevelt	TE
9	Troutman, Jabbar	LB
10	Roberson, Jay	QB
11	James, Greg	FL
12	Holcomb, Kelly	QB
13	Stafford, Dino	QB

15	Tate, Markee	DB
16	Dunson, Walter	TB
17	Foster, Ramond	CB
18	Watkins, Curt	SE
19	Mims, Dennis	SE
20	Parks, Vince	SE
21	Campbell, Joe	TB
22	Caldwell, Mike	DE
23	Harris, Chris	DE
24	Boykin, Andre	FS
25	Conners, Dennis	DE
26	Jackson, Kerry	DB
27	Key, Elliott	FB

28	Collins, Cory	P
29	Lyons, Brigham	SE
30	Redmond, Jamie	DB
31	Myers, Bart	FB
32	Dirkson, Scott	TB
33	Prather, Michael	DE
34	Collins, Boo	FB
35	Lyons, Tony	LB
36	Good, Matt	FS
37	Lawrence, Danny	DE
38	Bayless, Kippy	TB
39	Mattison, Kenny	DB
40	Johns, Tommy	LB

47	Lumpkin, James	LB
48	Forsha, Randall	LB
49	Luckett, Sean	FB
50	Boykin, Scott	LB
51	Patterson, Andy	C
52	Geyer, Jeremy	DE
53	Mitchell, Anthony	LB
54	Crabtree, Anthony	LB
55	Majors, Tracy	C
56	Gibson, Mike	OT
57	McAdoo, Steve	OT
58	Faulkner, Bryan	DT
59	Famum, Tim	DG
60	Scott, Andy	OG
61	Hicks, Pat	OG

63	Watson, David	OG
64	Smith, Chris	OG
65	Counce, James	OG
66	Hill, Chevene	OT
67	Hodum, Mike	DT
68	Stevenson, Melvin	OT
69	Nihill, Mike	OG
70	Gaines, Tony	DT
71	Leslie, Onesimus	DT
72	McAdoo, Steve	OT
73	Famum, Tim	DG
74	Watts, Shannon	DE
75	Dark, Steve	TE

82	Talley, Steve	P
83	Toney, Montrell	DG
84	Teague, Corey	TE
85	Finley, Ryan	PK
86	Lusk, Lenny	SE
87	Smith, Demetrius	DE
88	Burns, Chris	LB
89	Houston, Randy	DG
90	Jordan, Mike	DT
91	Collins, Lem	DG
92	McKenzie, James	DG
93	Benham, Barry	DG

Has The Ball . . .

FLORIDA STATE DEFENSE

97	REGGIE FREEMAN	OLB
74	HENRY OSTASZEWSKI	LE
96	JAMES CHANEY	NG
95	CARL SIMPSON	RE
89	HOWARD DINKINS	OLB
55	MARVIN JONES	SLB
45	KIRK CARRUTHERS	WLB
27	TERRELL BUCKLEY	LCB
31	LAVON BROWN	SS
16	RICHARD COES	FS
26	ERROL McCORVEY	RCB

TALLAHASSEE BOTTLING COMPANY



Florida State University Bookstore

The Place to **SAVE**
on
Florida State Sportswear

Just Bring in Your
Football Game Ticket
Stub
Within 24 Hours After Kickoff
and Receive

\$300 off

Any
SEMINOLES SPORTSWEAR
in stock

If It Says **FLORIDA STATE** - Your F.S.U. Bookstore Has it!

Where You
Earn
**EXTRA
CREDIT
DOLLARS**

Student Union • 904/644-2072

**Florida State
University
Bookstore**



THE BLUE RAIDERS

MTSU ROSTER

No.	Name	Pos.	Hgt.	Wgt.	Cl.	Home Town	No.	Name	Pos.	Hgt.	Wgt.	Cl.	Home Town
1	Walt Crowder	FB	5-9	190	JR	Carrollton, GA	46	DeJuan Pye	DE	6-0	187	SO	Columbia, TN
2	Adrian Owens	DB	5-11	180	SO	College Park, GA	47	James Lumpkin	LB	5-11	205	FR	Murfreesboro, TN
3	Chad Smith	FS	6-1	191	FR	Alcoa, TN	48	Randall Forsha	LB	6-0	220	SO	Parsons, TN
4	Orlando Crenshaw	SE	5-5	175	SR	Lawrenceburg, TN	49	Sean Luckett	FB	6-2	208	FR	Smyrna, TN
5	Joel Alsobrook	P	6-2	190	FR	Tucker, GA	50	Scott Boykin	LB	5-11	210	SR	Carrollton, GA
6	Garth Petrilli	PK	5-9	150	FR	Murfreesboro, TN	51	Andy Patterson	C	6-4	235	SR	Paris, TN
7	O. J. Smith	QB	5-11	180	JR	Smyrna, TN	52	Jeremy Geyer	DE	5-11	205	FR	Rossville, GA
8	Roosevelt Montgomery	TE	6-3	195	SO	Chattanooga, TN	53	Anthony Mitchell	LB	5-10	231	FR	Murfreesboro, TN
9	Jabbar Troutman	LB	5-11	230	FR	Knoxville, TN	54	Anthony Crabtree	LB	6-2	220	SO	Jamestown, TN
10	Jay Roberson	QB	6-1	185	FR	Birmingham, AL	55	Tracy Majors	C	6-2	285	SR	Nashville, TN
11	Greg James	FL	6-0	170	JR	Ft. Oglethorpe, GA	57	Mike Gibson	C	6-3	233	SR	Louisville, KY
12	Kelly Holcomb	QB	6-3	170	FR	Fayetteville, TN	58	Bryan Faulkner	DT	6-3	228	SR	Ooltewah, TN
13	Dino Stafford	QB	5-10	178	JR	West Point, GA	61	Andy Scott	OG	6-0	255	JR	McMinnville, TN
15	Markee Tate	DB	5-11	175	FR	Huntingdon, TN	62	Pat Hicks	OG	6-2	275	FR	Hollow Rock, TN
16	Walter Dunson	TB	5-9	170	JR	Carrollton, GA	63	David Watson	OG	6-4	235	FR	Murfreesboro, TN
17	Ramond Foster	CB	5-11	202	FR	Griffin, GA	64	Chris Smith	OG	6-1	260	SR	Alpharetta, GA
18	Curt Watkins	SE	6-1	180	SO	Murfreesboro, TN	65	James Counce	OG	6-1	255	FR	Paris, TN
19	Dennis Mimms	SE	5-7	164	FR	Nashville, TN	67	Chevene Hill	OT	6-2	315	SO	Macon, GA
20	Vince Parks	SE	5-9	160	JR	Whitesburg, GA	68	Mike Hodum	DT	6-0	215	JR	Jackson, TN
21	Joe Campbell	TB	5-10	175	SR	Nashville, TN	70	Melvin Stevenson	OT	6-6	297	FR	Nashville, TN
22	Mike Caldwell	DE	6-1	209	JR	Oak Ridge, TN	72	Mike Nihill	OG	6-3	235	SR	Niceville, FL
23	Chris Harris	DE	6-3	205	JR	E. St. Louis, IL	75	Tony Gaines	DT	6-3	238	SR	Camilla, GA
24	Andre Boykin	FS	6-4	205	JR	Carrollton, GA	77	Onesimus Leslie	DT	6-5	250	SO	Nashville, TN
25	Dennis Connors	DE	6-2	212	FR	Jackson, GA	78	Steve McAdoo	OT	6-4	282	JR	Murfreesboro, TN
26	Kerry Jackson	DB	5-10	180	JR	Sweetwater, TN	79	Tim Farnum	DG	6-3	265	JR	Ftn. Valley, CA
27	Elliott Key	FB	6-0	205	JR	Ambridge, PA	80	Shannon Watts	DE	5-10	195	JR	Alcoa, TN
28	Cory Collins	P	6-0	194	FR	Cleveland, TN	81	Steve Dark	TE	6-2	200	JR	Chattanooga, TN
29	Brigham Lyons	SE	5-10	172	FR	Greeneville, TN	82	Steve Talley	P	5-11	160	FR	Columbia, TN
30	Jamie Redmond	DB	5-9	178	JR	Oak Ridge, TN	83	Montrell Toney	DG	6-2	232	SO	Nashville, TN
31	Chris Gordon	LB	6-1	217	JR	Waverly, TN	84	Corey Teague	TE	6-2	205	FR	Paris, TN
32	Bart Myers	FB	5-10	185	SR	Pikeville, TN	85	Ryan Finley	PK	6-0	170	FR	St. Charles, IL
33	Scott Dirkson	TB	5-10	180	SO	Carthage, TN	87	Lenny Lusk	SE	5-9	160	FR	McMinnville, TN
34	Michael Prather	DE	6-0	192	SO	Georgetown, KY	88	Demetrius Smith	DE	5-11	190	FR	Ellenwood, GA
35	Boo Collins	FB	5-10	200	FR	Jefferson City, TN	90	Chris Burns	DT	6-5	260	SR	Franklin, TN
36	Tony Lyons	LB	6-1	215	JR	Forsyth, GA	91	Randy Houston	DG	6-2	240	JR	Pulaski, TN
37	Matt Good	FS	6-1	176	JR	Suffern, NY	92	Mike Jordan	DT	6-4	212	SO	Waverly, TN
40	Danny Lawrence	DE	5-10	190	FR	Niceville, FL	95	Lem Collins	DG	6-0	250	SR	Chattanooga, TN
41	Kippy Bayless	TB	5-8	185	FR	Knoxville, TN	97	James McKenzie	DG	6-3	270	FR	McKenzie, TN
44	Kenny Mattison	DB	6-1	180	JR	Jefferson City, TN	99	Barry Benham	DG	5-11	226	JR	Cartersville, GA
45	Tommy Johns	LB	5-11	220	FR	Murfreesboro, TN							

Capital Health Plan



2140 Centerville Place
Tallahassee, Florida 32308
(904) 386-3161

An affiliate of Blue Cross and Blue Shield of Florida, Inc.

MTSU MIDDLE TENNESSEE STATE

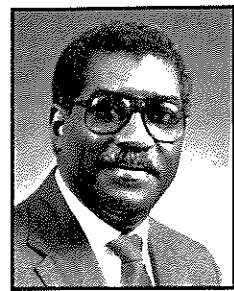

Dr. James E. Walker
President



John Stanford
Athletic Director

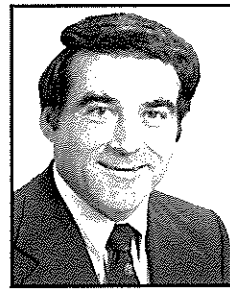

Boots Donnelly
Head Coach

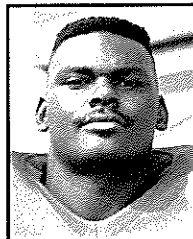

99-Barry Benham
JR DG

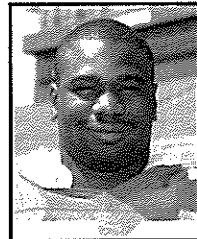

50-Scott Boykin
SR LB

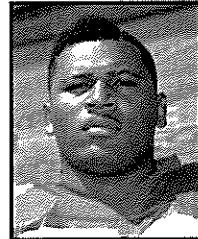

90-Chris Burns
SR DT

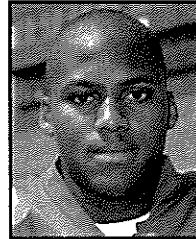

22-Mike Caldwell
JR DE

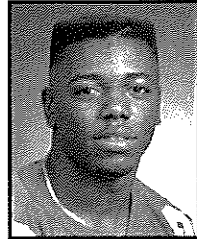

21-Joe Campbell
SR TB

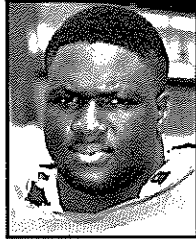

95-Lem Collins
SR DG

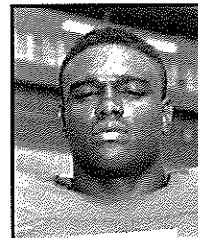

4-Orlando Crenshaw
SR SE

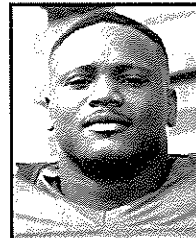

1-Walt Crowder
JR FB

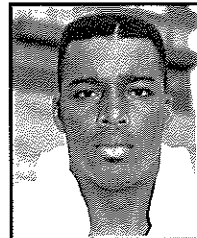

81-Steve Dark
JR TE

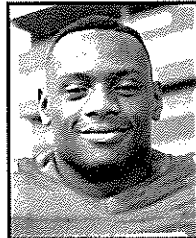

16-Walter Dunson
JR TB

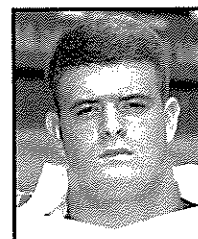

58-Bryan Faulkner
SR DT

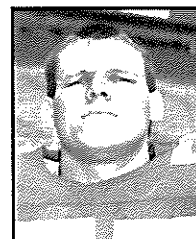

57-Mike Gibson
SR C

BLUE RAIDERS FAST FACTS

Location: Murfreesboro, TN
Stadium: Floyd Stadium (15,000)
Enrollment: 14,865
Colors: Navy Blue & White
Conference: Ohio Valley
1990 MTSU Record: 11-2
Lettermen Returning/Lost: 35/22
Starters Returning/Lost: 8/16
Next Opponent: S.E. Missouri



Cool The Sun

Half the fun of planting a tree is imagining what it will be like in a few years. Our tree will branch out to shade us from the summer sun, help cool our home and the neighborhood, and conserve energy in the process. It will provide a home for songbirds, and will remind us of the special times we share together.

You can cool and beautify your home, too. Join me and plant a tree. For your free booklet, write: Conservation Trees, The National Arbor Day Foundation, Nebraska City, NE 68410.

The National Arbor Day Foundation

In The
Seminole Tradition
Unglaub & Cloud
Corporation

Support
the Noles
with...

Auto Parts
UNLIMITED

Specializing in Domestic and Foreign Parts

1345 Thomasville Road

222-8533 • 222-8535

Avis Rental - 222-3744

AVIS



- and -
Six BP Stations

Downtown
BP
Corner of
Monroe &
Tennessee
222-1227

Campus
BP
1703 West
Tennessee
222-8342

Magnolia
BP
Corner of
Tennessee
& Magnolia
224-3911

Northside
BP
Corner of
Thomasville Rd.
& Glenview
224-4935

Seminole
BP
Corner of
Lake Bradford
& Gaines St.
575-8169

Town & Cour
BP
2550 N.
Monroe
385-9343

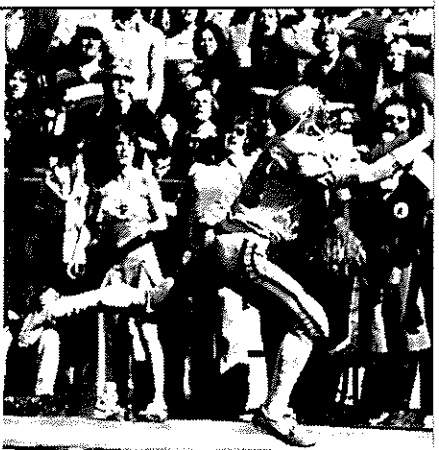

Kurt Unglaub 1st TD 1977; FSU vs Florida (37-9)

GET OUT OF LINE...

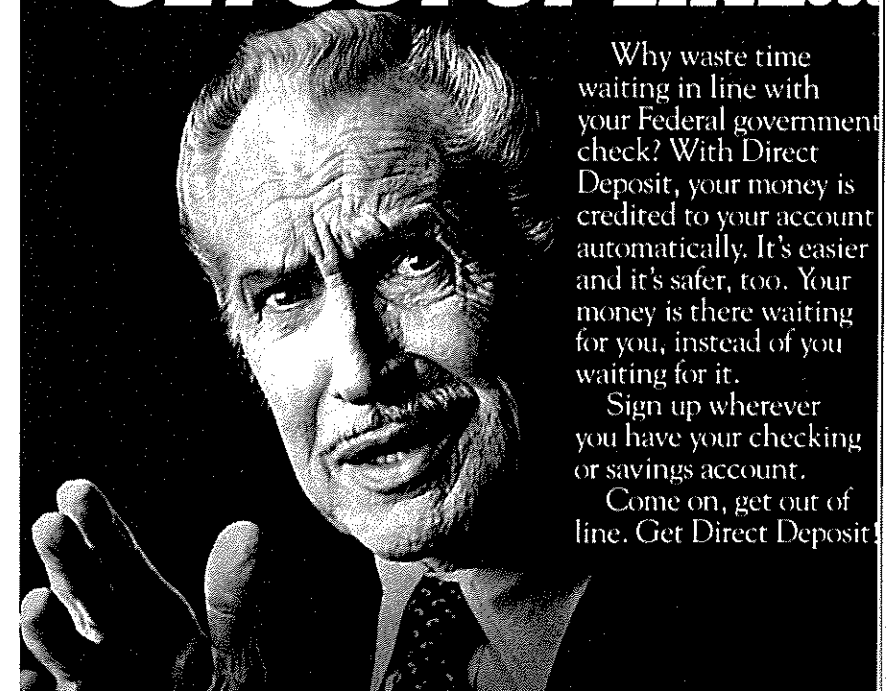

Why waste time waiting in line with your Federal government check? With Direct Deposit, your money is credited to your account automatically. It's easier and it's safer, too. Your money is there waiting for you, instead of you waiting for it.

Sign up wherever you have your checking or savings account.

Come on, get out of line. Get Direct Deposit.

GET DIRECT DEPOSIT

A public service of this publication and the Department of the Treasury's Financial Management Service





31-Chris Gordon
JR LB

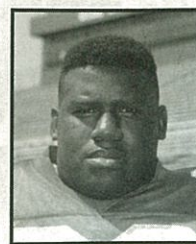

67-Chevene Hill
SO OT

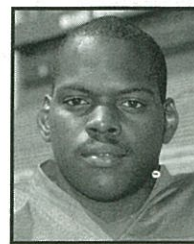

91-Randy Houston
JR DG

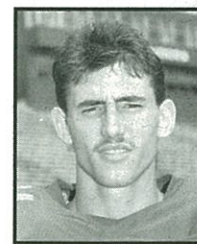

11-Greg James
JR FL

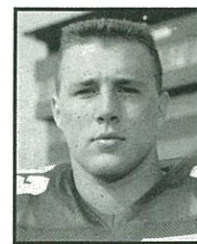

92-Mike Jordan
SO DT

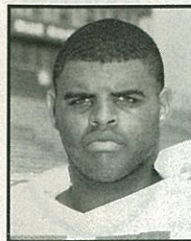

55-Tracy Majors
SR C

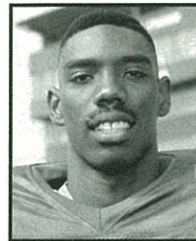

44-Kenny Mattison
JR DB

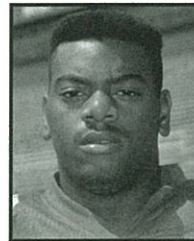

78-Steve McAdoo
JR OT

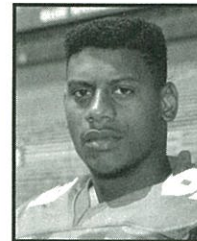

8-Roosevelt Montgomery
SO TE

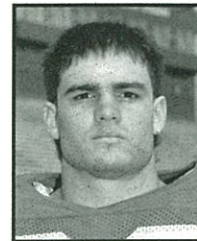

32-Bart Myers
SR FB

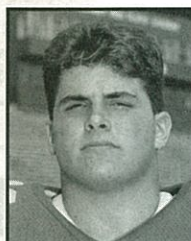

72-Mike Nihill
SR OG

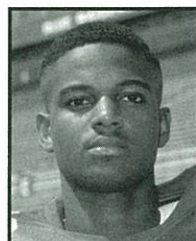

2-Adrian Owens
SO DB

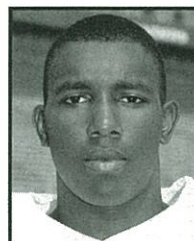

20-Vince Parks
JR SE

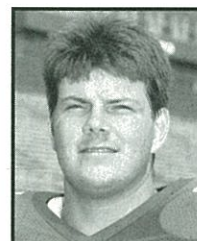

51-Andy Patterson
SR C

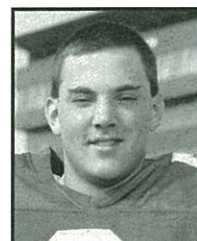

6-Garth Petrilli
FR PK

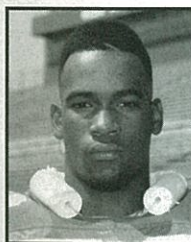

46-DeJuan Pye
SO DE

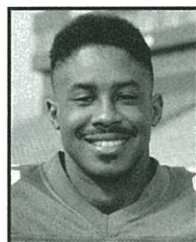

30-Jamie Redmond
JR DB

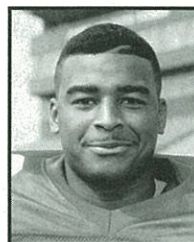

3-Chad Smith
FR FS

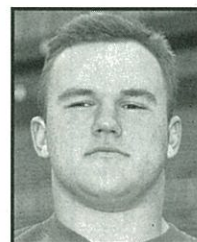

64-Chris Smith
SR OG

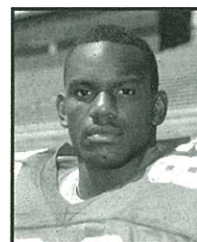

7-O.J. Smith
JR QB

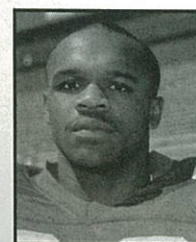

13-Dino Stafford
JR QB

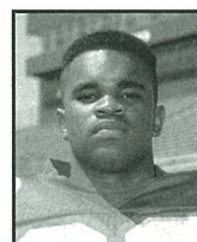

83-Montrell Toney
SO DG

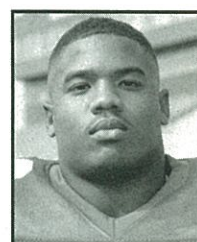

9-Jabbar Troutman
FR LB

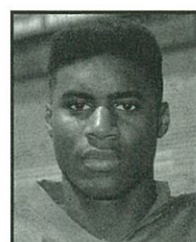

18-Curt Watkins
SO SE

STADIUM INFORMATION

RE-ENTRY POLICY

Fans are NOT permitted to leave and re-enter Doak Campbell Stadium once inside the gates.

RESTROOMS

Restrooms are located on the concourse and ground levels in both the east and west stands.

FIRST AID

The First Aid Station is located at the southwest corner of the stadium. The station is operated by the Tallahassee Chapter of the American Red Cross. A nurse is on duty at all times and emergency service is available. There will be a charge for ambulance service if transportation is required from the stadium to the hospital.

LOST CHILDREN

Lost children should report to the Police Station in the stadium's southeast corner or to the First Aid Station for assistance in locating their parents.

CONCESSIONS

Concessions are available from vendors in the stands as well as from concession stands under the east and west concourses.

PUBLIC TELEPHONES

Public telephones are located on the ground levels of both the east and west stands.

PUBLIC ADDRESS

Announcements will be made only in cases of emergency.

ALCOHOLIC BEVERAGES

Alcoholic beverages are prohibited in Campbell Stadium. Violators will be asked to leave the stadium. Bottles, coolers and cans are not allowed in the stadium.

FIELD REGULATIONS

Regulations prohibit unauthorized persons on the playing field before, during and after the game. Please exit the stadium by the ramp and section exits.

WHEELCHAIRS

Wheelchair areas are located at the front of Aisle 9 in the stadium's west stands and Aisle 28 in the stadium's east stands. Wheelchair access restroom facilities are located near gates 2 and 5 entry areas.

LOST AND FOUND

Items may be turned in or claimed at the Police Station, which is in the stadium's southeast corner.

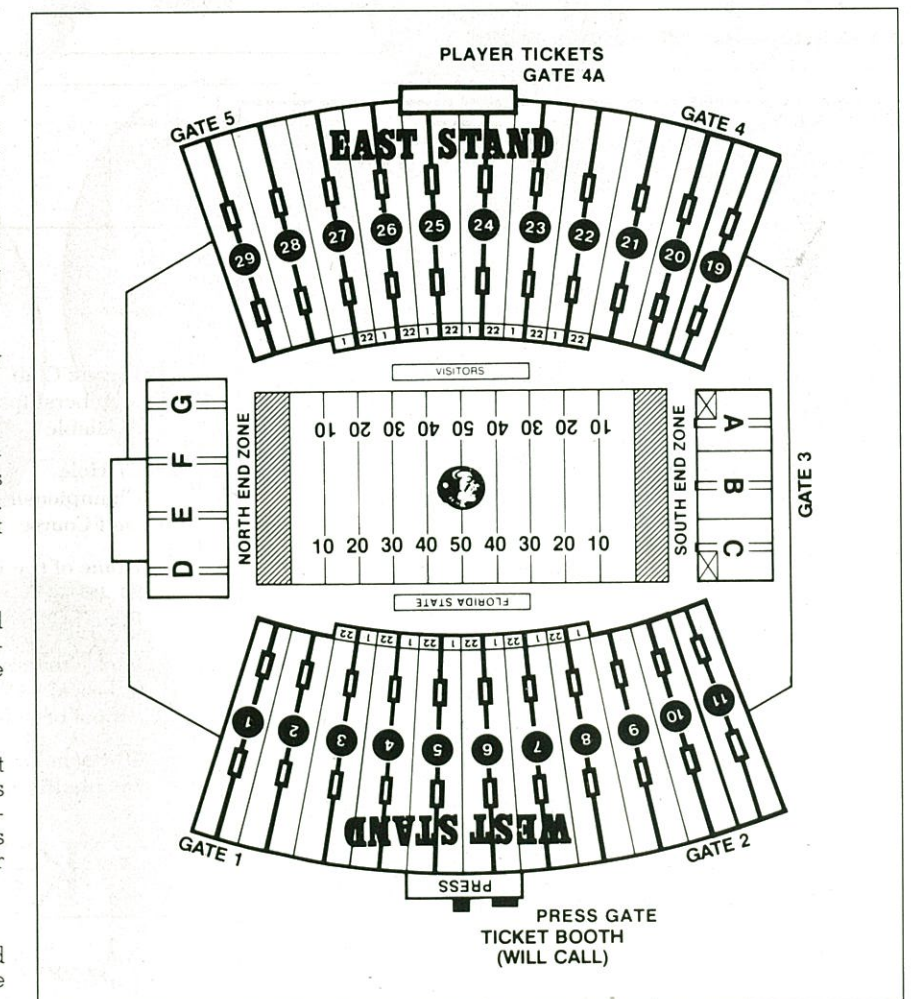

There's an epidemic with 27 million victims. And no visible symptoms.

It's an epidemic of people who can't read. Believe it or not, 27 million Americans are functionally illiterate, about one adult in five. The solution to this problem is you...when you join the fight against illiteracy. So call the Coalition for Literacy at toll-free 1-800-228-8813 and volunteer.

Volunteer Against Illiteracy.
The only degree you need is a degree of caring.

Ad Council Coalition for Literacy

In The
Seminole Tradition
Unglaub & Cloud Corporation

Support
the Noles
with...

Auto Parts
UNLIMITED

Specializing in Domestic and Foreign Parts
1345 Thomasville Road
222-8533
222-8535
-and-
Six Gulf Stations

Downtown
Gulf
Corner of
Monroe &
Tennessee
222-1227

Campus
Gulf
1703 West
Tennessee
222-8342

Magnolia
Gulf
Corner of
Tennessee
& Magnolia
224-3911

Northside
Gulf
Corner of
Thomasville Rd.
& Glenview
224-4935

Seminole
Gulf
Corner of
Lake Bradford
& Gaines St.
575-8169

Town & Country
Gulf
2550 N.
Monroe
385-9343

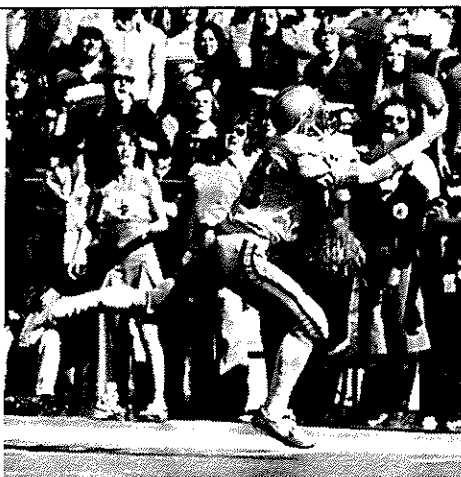

Kurt Unglaub 1st TD 1977
FSU vs Florida (37 - 9)

F L O R I D A BOARD OF REGENTS

Carolyn K. Roberts
Ocala
1989-1994

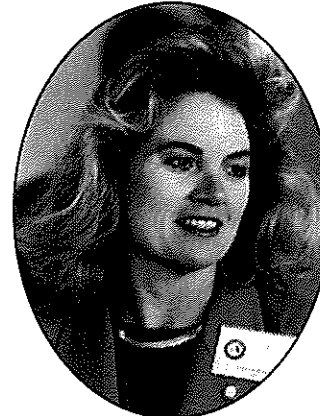

Charles B. Edwards, Sr.
Fort Myers
1987-1993



J. Clint Brown
Tampa
1988-1993

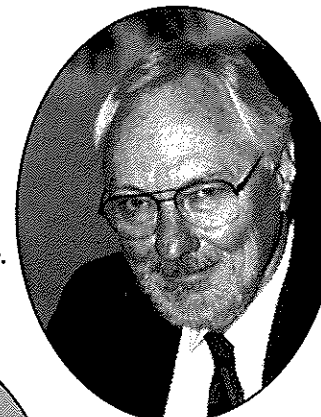

Betty Castor
ex officio
Tallahassee
1987-1994



Alec P. Courtelis
Miami
1988-1993



Robert A. Dressler
Fort Lauderdale
1987-1992



Pat N. Groner
Pensacola
1987-1992



Charles B. Reed
Chancellor



Thomas F. Petway, III
Jacksonville
1989-1994



Jon C. Moyle
West Palm Beach
1991-1996



Ross A. Wolf
Orlando
1990-1991



Perla Hantman
Miami
1990-1995

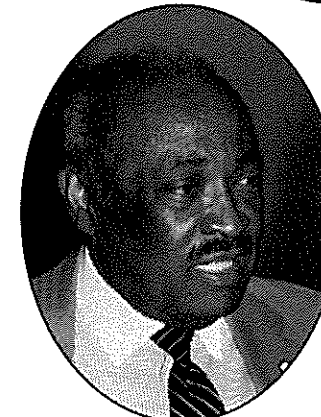

Cecil B. Keene
St. Petersburg
1987-1993

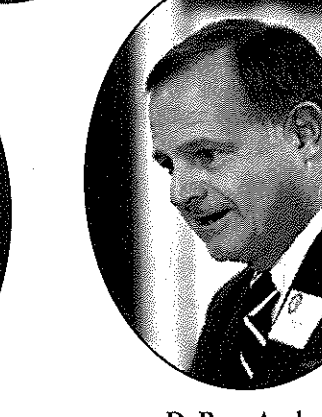

DuBose Ausley
Tallahassee
1978-1991

Hogly Wogly

and The
End Zone
SPORT BAR & GRILL

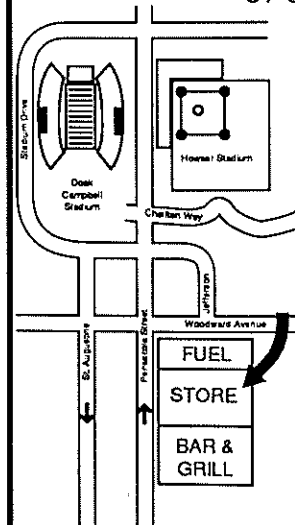

TAILGATE SPECIALS
Hot Fried Chicken - Ice Cold Beer
or 2 liter Pepsi and Coke
Call ahead for quick pick ups at
222-9002

or
Enjoy your food in the comfort of
THE END ZONE
sports bar and grill, or on our deck!
• 1/2 lb Burgers • Monster Subs
• Fried Chicken
Where Great Fun and Great People
Get Together
Big screen TV
for your football enjoyment!

YOUR CAMPUS CONNECTION

We Honor

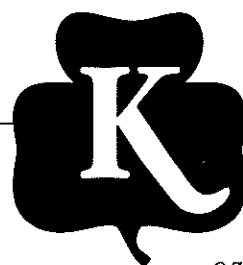

- Private Club Memberships Available
- 27-Hole Championship Golf Course
- Home of the L.P.G.A. \$1,100,000 Centel Classic
- Becky Sauers Classical School of Golf
- 40-Room Lodge with Hospitality Suites
- 8 Tennis Courts
- Olympic Swimming and Kiddie Pools
- Restaurants, Bar, and Lounge
- Banquet, Reception, and Meeting Facilities
- Full Catering Services
- Exercise Facility
- Golf Packages

KILLEARN

Country Club and Inn

100 Tyron Circle

(904) 893-2186

THE PRESIDENTS CLUB

Lawrence G. & Linda Abele
Mr. & Mrs. Philip L. Abraim
Mrs. Carra W. Adams
Adventures in Travel of
Tallahassee, Inc.
Mr. Robert L. Akers
Mr. Wayne L. Akers, Jr.
Mr. & Mrs. Jerry P. Albritton
June & Don Alford
Mr. & Mrs. E. C. Allen
Andersen Consulting
Mr. Barry R. Anderson
Mrs. Nancy J. Ansley
Dr. William P. Anthony
Thomas C. Antonio
Arthur I. & Martha O.
Appleton
Edith-Marie Appleton
Dr. & Mrs. Howard G.
Armstrong
Mrs. Sara Connell Arnette
Admiral & Mrs. Phil Ashler
Mr. Donald W. Ashley
Mr. Richard A. Ashley
Ask Mr. Foster The Travel
Center
Associated Industries of
Florida
Astro Travel & Tours, Inc.
Mr. Robert L. Atkins
AT & T
Mr. & Mrs. Michael A. Atter
Mr. DuBose Ausley
Ausley Law Firm
Mrs. Evelyn Badrock Baber
Mr. & Mrs. Kenneth G.
Bacheller
Mr. & Mrs. Earl Bacon
Mrs. Kathryn Smith Ballard
Mr. & Mrs. Fred W. Baggett
Banjo's Bar-B-Q
Mr. & Mrs. Robert L. Baker
Mr. E. G. Banks
Mr. Gerald F. Banks
Mr. Phil Barco
James R. & Carolyn A.
Barger
Mr. & Mrs. Howard W.
Barker, Jr.
Robert I. & Carol A. Barkett
Mr. & Mrs. John A. Barley
Mrs. Ann W. Barnes
William G. & Elizabeth R.
Barnes
Barnett Franczak Architects
Ms. Joanne F. Barone
Mr. Thomas A. Barron
Mr. & Mrs. Fernando
Barzana
Mr. Jeffrey W. Bars
Robert & Ruth Bass
Mr. & Mrs. Burt Bassett
Mr. James C. Bassett
Mr. & Mrs. Warren W.
Baucum
Mr. Milton Baugues
Mr. & Mrs. Larry H. Beatty
Cheryl S. Beckert
Howard M. Beckert
Joseph Beckham
Mr. Robert C. Bednar
Mr. Douglas N. Behrman
Mr. & Mrs. J. C. Behn
Mr. & Mrs. Gene Bell
Budd L. Bell
Dr. Raymond E. Bellamy
Larry & Joyce Beltz

Dr. & Mrs. Louis W. Bender
Mr. Thor R. Bendickson
Dr. & Mrs. Charles E.
Benedict
Mr. & Mrs. Richard A. Bern
Mr. C. Michael Beniston
Mr. Richard E. Benton
Mr. & Mrs. Thomas P.
Berlingar
Mr. H. Robert Berry, Sr.
Dr. Clara Virginia Bert
Dr. Michael H. Bertino
Robert Bertin
Mr. A. M. Beverly
Dr. & Mrs. Frantisek S. Bilek
Bill's Bookstore
Mr. William M. Bishop
Mr. Richard N. Bittner
Dr. & Mrs. Carl Blackwell
Phil & Rita Blank
Mr. Buddy Blankenship
Mr. Gary D. Bliss
Mr. John Boan
Barbara S. Boettcher
Mr. & Mrs. A. Russell Bobo
Mr. & Mrs. Drew C. Boggs
Mr. & Mrs. H. Glenn Roggs II
Mr. & Mrs. Robert Bone
Mr. & Mrs. James M. Bookout
Mr. N. Richard Boutin
Mr. & Mrs. Robert C. Bowden
Mr. Irvin H. Bowen
Mrs. Judith Coryell-Bowen
Boyd Brothers, Inc.
Mr. & Mrs. Joseph R. Boyd
Mr. Michael D. Boykin
Mr. David H. Brand
Mr. W. C. Bud Branson
Dr. & Mrs. Ron C. Braswell
Stanley & Linda Brazell
Mr. Gregory Breitenbeck
John R. Brennan & Paula
Barbour Brennan
Mr. & Mrs. Rod M. Brim
Loris R. & Margaret C. Brinell
Mr. & Mrs. Charles R. Brock
Mr. Harold A. Brock, Jr.
Mr. & Mrs. Robert C. Brooks
Mr. Berton (Bert) L. Brown
Mr. & Mrs. Gene D. Brown
Janis R. Brown
Mr. & Mrs. Ronald Brown
Dr. & Mrs. Stephen T. Brown
Dr. Stewart L. Brown
Philip A. Brownina, Jr.
Mr. Doug Brune
Mr. Charles A. Bruning
Mr. & Mrs. J. Shepard Bryan, Jr.
Mr. Jeffrey C. Bryan
Rebecca Robert Rhett Ryan
& Renee Bryner
Mr. Stephen T. Buraess
John W. Buresey, III
Michael R. & Kim L. Butler
William F. Butler
Mr. William S. Byers, Sr.
Robby & Ronnie Byrd
Steven C. Byrd Enterprises
Inc.
Mr. Malcolm R. Cairns
Mr. Robert W. Calcutt
Dr. Charles H. Calhoun III
Mr. Robert Camp
Mr. Donk S. Campbell III
Mrs. Mary R. Campbell

Mr. James M. Crews
Mr. & Mrs. Jerry L. Crews
Dr. & Mrs. James E. Croft
Douglas M. Croley, Inc.
Dr. & Mrs. Jeffrey W. Crooms
Grace E. & Allen W. Crooms, Jr.
Dale & Ellen Cross
Mr. James J. Cross
Ian R. & Lisa D. Crump
Richard H. Culler
Mr. & Mrs. William O.
Cullum
P. S. Huddleston, Culpepper
Construction Company
Rev. Lynwood O. Cumbie
Mr. John P. Cundy
Mr. Thomas C. Cundy
Mr. & Mrs. John H. Curry
Lawrence N. Curtin
Mr. Marvin R. Cutsen
Dr. Eugene H. Czekoski
Mrs. Rosalind D. Czekoski
Tilbet "Sandy" D'Alemberte
Mr. Philip D'Annunzio
Mr. J. Carroll Dadisman
Mr. & Mrs. C. Ernest Daffin
David Deel Co. Ltd.
Mr. Wallace F. Dale
Mr. & Mrs. H. Ray Daley, Jr.
Charles E. Caudle &
Susan H. Caudle
Mr. & Mrs. David K. Coburn
Robert & Mandy Coker
Mrs. Anne D. Colburn
Mr. Tim Cole
Mr. & Mrs. Hume F. Coleman
Mrs. LeRoy Collins
Mr. Lewis F. Collins, Jr.
Mark A. Conner
Mr. Kenneth L. Conner
Mr. Mike Conway
Mr. Monroe A. Coogler, Jr.
Mr. Ralph L. Cook
Mr. & Mrs. Terry Cooksey
Mr. Larry H. Cioley
Lloyd & Linda Cram
Mr. & Mrs. Manuel Corral
Nicholas & Ann Calmes
Dr. & Mrs. C. Raymond
Cottrell
Dr. James & Mary Stewart
Mr. & Mrs. L. Thomas Cox, Jr.
Mrs. Lois Cox
Mr. James R. Crabtree
Mr. Mark A. Demant
Ms. Stella E. Densmore
Mr. & Mrs. Bryan M. Desloge
Mr. & Mrs. Christopher de
Treville
Dr. & Mrs. Michael Devine
Salvador Diaz Versen, Jr.
Mr. George T. Dickert
T. Stanton & Sue Dietrich
Mr. Anthony I. DiFilippo, Jr.
Mrs. Margit W. Dirac
Barry & Nancy Diskin
Mr. Philip Doganiero
Mr. Carl I. Domino
Mr. & Mrs. Douglas Donn
Painain A. Dore
Dr. Charles M. Dorn
Mr. Frank Dorsey
Mr. Robert C. Doughty
Bob & Diane Douglas
Mr. W. Dexter Douglass
Roz & Dan Doyle
Mr. Fred O. Drake, Jr.
Dean & Mrs. Jerry L. Draper
Mr. J. Everett Drew
Mr. Randall H. Drew
Mr. & Mrs. William I. DuBay
Mrs. Margaret Lynn Duggar
Mr. & Mrs. David W. Dunbar
Chuck & Carolyn Duncan
Mr. Wallace (Wally) Dunn II
Ken & Mary Durham
William M. Durham, Jr.
Mr. Jeffrey W. Durkee
Mr. J. M. Duval
Dr. & Mrs. Thomas R. Dye
Michael A. & Diane S. Ekan
Mr. Ray Eddy
Mr. & Mrs. John H. Eden, Jr.
Mr. & Mrs. Mark A. Eden
Mr. Fred H. Edenfield, Jr.
Mr. Vernon G. Edgar, Jr.
Nelle Loyless Edmunds
Dr. & Mrs. Steve Edwards, Jr.
Wayne & Betty Edwards
Justice & Mrs. Raymond
Ehrlich
Richard B. Eide
Mr. William H. Eisele
Mr. Loren L. Elder
Electronic Data Systems
Corporation
Mr. & Mrs. Gordon Ellerdink
Dr. Paul R. Elliott
Miss Mildred L. Emptage
Mr. & Mrs. Colin English, Jr.
Dr. Anne Marie Erdman
Donald R. & Janice K.
Eposito
Mr. & Mrs. Steven L. Evans
Dr. Norman F. Fain, Jr.
Judge & Mrs. Crockett
Farnell
Mr. Howell Ferguson
Samuel L. & Jeannie
Ferguson
Dr. & Mrs. Edward A.
Fernald
Mr. Ramiro A. Fernandez
David B. Fernil
Dr. Nancy Smith Fichter
Mr. & Mrs. Michael M. Fields
Dr. Mary D. Findley
Mr. & Mrs. James B. Finigan
Mrs. Louise Hecht Finklestein

First Union National Bank
Mr. Dennis Fitzgerald
Mr. Adrian C. Fletcher
Luz A. & Bradford A.
Fletcher
Dr. & Mrs. T. Bert Fletcher, Jr.
Florida Power & Light
Florida Society of
Association Executives
Drs. Claude & Daisy Flory
Foley & Lardner
Mr. & Mrs. C. David
Fontville III
Mr. David B. Ford
Mr. & Mrs. Kirk A. Ford
Mr. & Mrs. Timothy A.
Fortunas
Mrs. Frank H. Fowler
Fowler, White, Gillen, Boggs,
Villareal & Barker, P.A.
Dr. Les Frair
Mr. Howard S. Frank
Mary Murphy Freedlund
Mrs. Mary F. Friedman
Mr. Nicholas R. Friedman
Mr. John W. Frost II
Dr. Fanchon Felice Funk
Mr. & Mrs. Michael Futrell
Mr. Jeffrey A. Gaber
Mr. Billy G. Gaid
Robert M. & Harriet T.
Gagne
James E. Hayes & Joanna B.
Hayes
Ms. Laura Rogers Hayes
Mr. Ray Hayes
Mr. Herschel Hayo, Jr.
Mrs. Patricia C. Hayward
Mr. & Mrs. Christian Headley
Mr. & Mrs. James J. Heagerty
The Helingers, Kristie, Jim Jr.,
Mike & Robby
Mr. Arthur E. Hempel, Jr.
Mr. Dearl L. Hemphill
Dr. Andrew Hendrickson
Dr. Norejane Hendrickson
Mr. Robert J. Henninger, Jr.
Mrs. Arthur Joe Henry, Jr.
Roy C. & Laura Lee Herndon
Mr. Jeffrey H. Hewlett
Mr. Daniel Hicks
Dr. & Mrs. Joe Hielt
Manlynn & Canley Higdon
Mr. & Mrs. Charles K. Hill
Mr. J. Harvey Hill, Sr.
Mr. & Mrs. Louis Hill
Ronald D. Hill
Dr. Danny Hillis
Mark & Nan C. Hillis
Mr. & Mrs. Donald C.
Hilsmer
Mr. Walter K. Himselbaugh
Mr. T. Michael Hines
Cliff & Lee Hinkle
Robert L. & Marylou B.
Hinkle
Dr. & Mrs. Jaakko Hintikka
Mr. & Mrs. Richard D.
Hissam
Dr. & Mrs. B. J. Hodge
Mr. & Mrs. Madison Hodges
Mr. & Mrs. Harold H.
Hoffman
Mr. & Mrs. Dilmus Hogan
Mr. & Mrs. J. Wayne Hogan
Mr. & Mrs. Patrick W. Hogan
Bradford Holcombe
Mr. & Mrs. Roger W. Holler,
Jr.
Mr. A. B. Hopkins, Jr.

Colonel Edwin F. Hornbrook
Donald D. & Annabel V.
Horward
Mrs. Joseph E. Hosford
Captain Laurie H. Hosford
Dr. Wiley L. Housewright
Mr. & Mrs. Donald W. Howell
Mr. N. Douglas Hoy, Jr.
Mr. Robert L. Hudson
Mr. Sherrill Hudson
Mr. J. Michael Huey
Huey, Guilday, Kuersteiner
& Tucker, P.A.
Mr. & Mrs. Howard C. Huff
Mr. & Mrs. John Richard
Hugli, Jr.
Mr. Evan B. Hume
Jeanette L. Humphress
Mr. Tom N. Humphress, Sr.
Mrs. Gilbert W. Humphrey
Philip G. Hunt
Mr. & Mrs. Marshall B. Hunt
Mr. James B. Hutchison
John & Mary Frances Hutt, Jr.
Mr. & Mrs. Cecil W. Ingram
Mr. & Mrs. Edward J. Isaacs
Daniel R. & Rebecca S.
Isidoro
Mrs. Robert Isleib
Mr. & Mrs. Nelson A. Italiano
Margaret Harwick Jacks
Jacksonville Seminole
Boosters
Mr. & Mrs. Charles F. James
III
Herman & JoAnn James
Mr. & Mrs. Ray P. Jelleries
Judge James & Dr. Betty Lou
Joanos
Mr. & Mrs. Jerry W. Johns
Dr. & Mrs. Russell H. Johnson
Mr. & Mrs. George R.
Langford, Sr.
Mr. & Mrs. Bruce
Langford
Mr. & Mrs. Paul Langston
Mr. & Mrs. Russell H.
Langstroth
Lanier Worldwide, Inc.
Dr. Robert Lathrop
Dr. Dante Laudadio
Thomas & Norma G. Lauder
Dean Gil Lazier
Mrs. Sallie Leach
Mr. Stephen P. Leach
H. D. & Belle C. Ledbetter
Ms. Jean Lee
Mr. Robert C. Lee
Mr. & Mrs. Ryals E. Lee, Sr.
Dr. & Mrs. Jay W. Leek
Mr. & Mrs. Earl T. Leonard, Jr.
Mr. & Mrs. Raleigh C.
Leonard
Mr. William F. Leonard
Mr. Jerry L. Lenon
Mr. Fred G. Levin
Mr. & Mrs. B. Cheever Lewis
Dr. Claude C. Lilly III
Mr. R. Kent Lilly
Mr. Joseph A. Lindsay
Dr. & Mrs. W. Fred Lindsay
Mr. & Mrs. John P. Linthroth
Mr. Domenick R. Luce
Mr. Claude E. Locklin, Jr.
Mr. Robert Locklin
Constance & Bruce Long
Mrs. Marcia Deeb Long
Sydney Ernest Lovelace
Mrs. Esther P. Lowry
Mr. John C. Lowry
Jerry & Marge Lundquist
Dr. Angela M. Lupo-
Anderson & James
Anderson
Larry & Anne Lyerly
Mr. Boyd E. Lyon, Sr.
David & Jeanne Lyons

Drs. John & Kate Kerr
Mr. & Mrs. Robert G.
Kerrigan
Mr. & Mrs. Timothy J. Kerwin
Mr. & Mrs. John Marshall
Kest
Mr. James C. Kidder
Kilearn Properties, Inc.
Charles & Lavon Kimbrel
Mr. James S. Kimbrell
Dr. Robert B. Kimmel, Sr.
Samuel J. & Carolyn K. King
Mr. & Mrs. James E. Kirk, Jr.
Mr. John William Kirkland
Mr. Nicholas Kissel
Mr. Thomas J. Knox, Jr.
Mr. & Mrs. Maury
Kolchakian
Mr. & Mrs. Charles J.
Kovaleski
Kowalska Sausage Company
Mr. & Mrs. H. Frederick
Kreimer
Mr. & Mrs. David C. Kresge
Anjaneyulu & Kumari
Krothapalli
J. D. Boone Kuersteiner
Mr. William Kundrat, Jr.
Sheldon F. & Alice K. Kurtz
Mr. M. A. "Chip" LaBorde
R. C. & Kathleen T. Lacher
Mr. & Mrs. Ronald C. LaFace
Mrs. Joyce H. Laidlaw
Mr. & Mrs. Paul W. Lambert
Mr. & Mrs. Herbert P. LaMee
Don F. Lamonica
Mr. Harry Landrum
Mr. & Mrs. G. Timothy Laney
Mr. & Mrs. A. Lawton
Langford
Mr. G. Robertson Langford
Mr. & Mrs. George R.
Langford, Sr.
Mr. & Mrs. Bruce
Langford
Mr. & Mrs. Paul Langston
Mr. & Mrs. Russell H.
Langstroth
Lanier Worldwide, Inc.
Dr. Robert Lathrop
Dr. Dante Laudadio
Thomas & Norma G. Lauder
Dean Gil Lazier
Mrs. Sallie Leach
Mr. Stephen P. Leach
H. D. & Belle C. Ledbetter
Ms. Jean Lee
Mr. Robert C. Lee
Mr. & Mrs. Ryals E. Lee, Sr.
Dr. & Mrs. Jay W. Leek
Mr. & Mrs. Earl T. Leonard, Jr.
Mr. & Mrs. Raleigh C.
Leonard
Mr. William F. Leonard
Mr. Jerry L. Lenon
Mr. Fred G. Levin
Mr. & Mrs. B. Cheever Lewis
Dr. Claude C. Lilly III
Mr. R. Kent Lilly
Mr. Joseph A. Lindsay
Dr. & Mrs. W. Fred Lindsay
Mr. & Mrs. John P. Linthroth
Mr. Domenick R. Luce
Mr. Claude E. Locklin, Jr.
Mr. Robert Locklin
Constance & Bruce Long
Mrs. Marcia Deeb Long
Sydney Ernest Lovelace
Mrs. Esther P. Lowry
Mr. John C. Lowry
Jerry & Marge Lundquist
Dr. Angela M. Lupo-
Anderson & James
Anderson
Larry & Anne Lyerly
Mr. Boyd E. Lyon, Sr.
David & Jeanne Lyons

Mr. Emory Lyons
Lake & Susan Lytal
Alan & Molly Mabe
Mr. Craig P. MacKenzie
Mrs. John A. Madigan
Dr. Clifford K. Madsen
Henry E. Madsen
Mr. Norman D. Madsen
Mr. Ernie L. Magaha, Jr.
Dr. Charlotte Maguire
Barbara & John Mahoney
Mr. Kevin Patrick Mahoney
Loretta A. Malandro
Mr. & Mrs. Michael C.
Mallardi
Mr. Michael John Malwitz
Richard S. Mann
Mrs. Robert & Elizabeth
Mann
Dr. & Mrs. Herbert C.
Mantooth
Michael J. Manuel
Mrs. Linda J. Maples
Mr. Gerald H. Marchand
Mr. Michael J. Markowska
J. W. Marriott, Jr.
Dr. & Mrs. Burton Marsh
John David Marshall
Dr. Robert Marshall
Ms. Henree Martin
John H. Martin
Dr. Patricia Yancey Martin
Mr. & Mrs. Wesley W. Martin,
Jr.
Mr. William A. Martin
Dr. Paul H. Masoner
Mr. Robert Massave
Mr. & Mrs. Harry W. Massey
Stephanie & Walter T.
Massey, Jr.
Mr. & Mrs. William W.
Massey II
Timothy & Donna Matherly
Mr. Paul M. May
Mr. Philip W. May
Mr. & Mrs. Lamar Cliff
Mayfield, Jr.
Mr. Martin R. Mayhew
Mr. Donald C. Maynard
Lt. Col. Oliver S. McAfee
Dr. Linda Lopez McAllister
Colonel C. D. McAllister
Mr. & Mrs. Charles M.
McAllister
Mr. James McAuliffe, Jr.
Mr. Kevin R. McCarter
Mr. Seals McCarty
Dr. & Mrs. Stephen D.
McClellan
Mrs. Sandra Carter McClure
Bill & Sandy McConkey
Mr. & Mrs. Richard P.
McCook
Judge & Mrs. Guyte P.
McCord, Jr.
Mr. Jerry McDaniel, Jr.
Parker & Ruth McDonald
Mrs. Ellen Whiteside
McDonnell
Mr. & Mrs. Robin R.
McEachin
Mrs. Joseph McEwen
Mr. James A. McGrath
Mr. H. Bruce McIver
Mr. & Mrs. Bill McKemie
Mr. & Mrs. W. Guy
McKenzie, Sr.
McKenzie Tank Lines, Inc.
Mr. James L. McKeown, Sr.
Mr. Alfred A. McKethan
Mr. Benjamin A. McKnight III
Mr. & Mrs. Leslie A. McLean
II
Mr. & Mrs. Amos R.
McMullian
Mr. John McNally, Jr.
Mr. Y. C. McNease
Allan & Judy McPeak

Mr. David Meehan
Mr. Harry S. Meisel
Mr. & Mrs. Tim Mele
Dr. & Mrs. E. K. Mellon
Mr. & Mrs. James H. Mellon
J. Daniel Mensch & Ivey D.
Mensch
Mr. Robert W. Menzel, Jr.
Messer Vickers Capareello
French & Madsen
Mr. William J. Meurer
James & Elsa Meyer
Mr. Rudolph W. Meyer
Judge & Mrs. D. L.
Middlebrooks
Mr. David J. Middleton
Charlotte H. Midyette
Mr. & Mrs. Payne H.
Midyette, Jr.
Mr. & Mrs. Bob Miles
Mr. Robert A. Miles
Mr. & Mrs. James A. Miller
Mr. James B. Miller Jr.
Ms. Joyce Claire Miller
Mr. John S. Miller
Ken & Cindy Miller
Mr. Robert Paul Miller
Mr. Robert W. Miller III
Mr. & Mrs. William B.
Milliken
Mr. & Mrs. James P. Millnor,
Jr.
Mr. & Mrs. Kenneth S. Mills
Selby Allen Mills & Thomas J.
Mills
Charlie & Dorothy Minter
Mr. William N. Mitchell
Mr. & Mrs. Lewie Moates
Dr. & Mrs. Robert J. Moffatt
Mr. & Mrs. James J.
Mogelnick
Dr. Lillian H. Mohr
Ms. Mary E. Monahan
Mr. & Mrs. Ernie Monk
Mr. Sidney L. Monroe
Mr. & Mrs. Ray E. Moody
Moon Jewelry Company, Inc.
Mr. & Mrs. Duncan Moore
Mr. J. Tom Moore
Mr. & Mrs. Ron W. Moore
Mr. John S. Mooshee
Mr. Herbert F. Morgan
Dr. & Mrs. Robert M. Morgan
Dr. & Mrs. Allen C. Morris
Dr. & Mrs. James E. Pitts
Dr. & Mrs. Joshua M. Morse III
Dr. Rita M. Moser
Mr. Carl Dalton Motes
Mr. & Mrs. Frederick B. Mott,
Jr.
Mr. John B. Mowell
Mrs. Mary Jeanette Muench
Elizabeth S. Muehlenfeld &
Laurin A. Wollan, Jr.
Mr. & Mrs. Arthur C. Munroe
Mr. John Clinton Murphy
Mr. E. Edward Murray, Jr.
Nancy C. & Stephen P.
Murray
Terry Murray,
Spinnakers
Mr. Ernest J. Nagy
Dr. & Mrs. Charles B. Nam
Donald A. & Ruth Ann Nast
Kazunori Naita
Mr. James D. Neil
Mr. Christopher D. New
Mr. & Mrs. Dennis Newman
Mr. & Mrs. Leon Newton
Dr. & Mrs. Eugene D. Nichols
C. D. Nix, Jr.
Mr. & Mrs. Hinton F. Nobles,
Jr.
Mr. & Mrs. Millard J. Noblin
Mr. George K. Noga
North Florida Education
Credit Union
Mr. & Mrs. G. Harold
Northrop
Mr. Robert C. Northrop & Mr.
I. H. Northrop
E. Joe & Monterey Nosan
Mr. & Mrs. Jerome M. Novey
Dr. & Mrs. James J. O'Brien
Mr. & Mrs. Timothy O'Brien
Ronald S. Ochupa & Mary
Carol Ochupa
Dr. & Mrs. Jarret C. Oelljen
Robert G. Olive
Mr. John S. Olson
Dr. Homer A. Ooten
Mrs. Cynthia M. Ormond
Mr. & Mrs. Ted I. Ouzts
Mr. & Mrs. James A. Owens
Dr. & Mrs. Urban Ozanne
Ms. Barbara J. Palmer
Mr. Thomas F. Panebianco
Mr. Joseph M. Pankowski &
Dr. Mary L. Pankowski
Mr. Leslie Pantin, Jr.
Mr. & Mrs. Francisco J.
Paredes
Dr. & Mrs. Thomas R. Park
Mr. & Mrs. Ted Parke
Mr. & Mrs. Julius Fred Parker,
Jr.
Mr. & Mrs. William M. Parker
Mr. & Mrs. R. Bernie Parrish,
Jr.
Mr. S. David Passman III
Ms. Loretta H. Patterson
Bob Peacock
Mr. & Mrs. M. Delacy Peavy
III
Mr. & Mrs. Thomas G.
Pelham
Mr. Virgil G. "Pinky" Pelham,
Jr.
Jeffrey & Georgia
Pennington
Mr. & Mrs. Leonard Pepper
Mr. Robert W. Perkins
Mr. Joseph H. Pero, Jr.
F. Duke & Judy Perry
Mr. & Mrs. William E.
Peterson
Mary Margaret Pfeiffer
Mrs. John H. Phipps
Mr. Francis A. Piantadosi
Drs. Paul & Elizabeth Piccard
Vincent D. Pindat
Mrs. Gilbert R. Pirrung
Dr. & Mrs. James E. Pitts
Mr. Ken Plante
Mrs. Margaret K. Poe
Steven W. Poirer
Mr. & Mrs. Silvio Polo, Jr.
Mr. & Mrs. Melvin L. Pope, Jr.
Mr. H. Richard Possenti
Mrs. Peggy E. Post
Mr. Michael E. Pou
Miss Mina Jo Powell
Robert & Jane Powell
Mr. Robert T. Powell
Stanley B. Powell
Mrs. Marion Poynter
Mr. & Mrs. Ronald F.
Premuroso
Mr. & Mrs. Anthony Prete
Bill & Linda Price
Price Waterhouse
Mr. Gary L. Pridgen
The Printing House, Inc.
Mr. & Mrs. Ed Pritchett
Mr. David G. Proctor
Mr. & Mrs. M. Julian Proctor,
Sr.
Mr. & Mrs. Timothy G.
Proctor
Mr. & Mrs. W. Theo Proctor,
Jr.
Mr. & Mrs. Michael
Quackenbush
Quincy State Bank
Mr. & Mrs. William J. Quinly

Florida State's oldest and most prestigious academic donor club is The Presidents Club. It was established in 1977 to focus attention upon the critical importance of the academic assistance provided by alumni and friends of the University. The generous gifts of alumni and friends have supplied the resources for a margin of excellence at Florida State. The success of The Presidents Club concept is evident when one realizes that this organization, which began with 80 members, now has grown to more than 1100 individuals dedicated to the academic excellence of Florida State University.

We would like to thank all of our members for their continued support of The Presidents Club and Florida State University.

For more information about The Presidents Club please contact The FSU Foundation, at 644-6000.

PRESIDENTS CLUB

John & Kathleen Radey
Mr. & Mrs. James W. Ragans
Joel H. Rainer
Mr. Dennett I. Rainey
Ramada Inn North
Ray & Rebecca Rayburn
Mrs. Grady W. Rea, Jr.
Dr. Sue Titus Reid
Mr. & Mrs. Walter L. Revell
R. J. Reynolds Company
Mr. Rodney Rich
Mr. Edwin W. Richardson, Jr.
Mr. & Mrs. James W. Richardson II
Mr. & Mrs. Robert G. Richardson
Mr. John A. Richey
Mr. & Mrs. Paul Richter
Mr. & Mrs. H. Paul Rico
Mr. & Mrs. Clifford L. Riles
John S. & Brenda Gail Robbins
Jim & Susan Roberson
Honorable B. K. Roberts
Mr. Gary A. Roberts
Mr. & Mrs. Charles G. Robinson
Mr. H. L. (Penny) Robinson
Dr. Ruth H. Rockwood
Mr. & Mrs. Ted C. Rodrigue
Peter Rodriguez, Jr.
Mr. Albert L. Rogero III
Mr. Samuel B. Rogers
Mr. Jeffrey P. Rohr
Chuck & Donna Ross
Mr. Kenneth P. Ross
Mr. & Mrs. Charles A. Rovetta
Dr. Richard L. Rubenstein
Mr. Hurley Rudd
Mr. & Mrs. Davage Runnels, Jr.
Mr. Terrence Russell
Mr. Robert C. Ryals, Jr.
Ms. Linda Sachsenmaier
Mr. T. E. "Joe" Sanders
Marvel Lou & Leo Sandon
Mr. John M. Sansom
Mr. & Mrs. Ronald J. Santangelo
Mr. & Mrs. Frank Sapp
Phillip S. Scheffsky
Mr. James J. Scheuer
Ken R. Schilling & Gale A. Workman
Mr. Donald W. Schmeling
Mr. John R. Schmitt
Mr. Albert H. Schneekloth
Mr. Roy E. Schoen
Mr. & Mrs. David E. Schoenborn
Nancy Carmichael Schroeder
Dr. Elton Scott
Captain & Mrs. Robert L. Scott
Mr. & Mrs. Ron Sellers
Mr. Kevin D. Sephton
Mr. & Mrs. Joseph Serpico
Mr. & Mrs. Robert J. Serres
Shackleford, Farrior, Stallings, & Evans, P.A.
Frank S. & Sarah C. Shaw, Jr.
Larry D. & Kathy Shealy
Mr. George H. Sheldon
Mr. & Mrs. Fred G. Shetler, Sr.
Mr. & Mrs. W. P. Shelley, Jr.
Mr. Michael K. Sheridan
Mr. Howard B. Sherman
Dr. Gene Sherron
Mr. Richard E. Shipley
Mr. James E. Shively
Mr. Ray Shouls
Dr. William A. Shrode
Sigma Iota Epsilon National Office

Mr. & Mrs. D. Ramsay Simmons, Jr.
Mrs. Frances S. Simmons
Mr. & Mrs. John M. Simmons
Mrs. Pat Simmons
Drs. Ronald V. Singer & Evelyn J. Singer
Mr. & Mrs. Loyd D. Singletary
Peggy Ann & Jack Sinks
Mr. & Mrs. John P. Sisson
Margaret A. Sisson
Hilmar Skagfield
Mr. Jack M. Skelding, Jr.
Mr. & Mrs. Benson L. Skelton, Jr.
Mr. & Mrs. J. Ronald Skipper
Mr. David Skup
Dr. & Mrs. George F. Slade
Dr. L. Orin Slagle
Dr. & Mrs. Bernard F. Sliger
Mr. & Mrs. Block Smith
C. David & Kathy Smith
Don & Betty Smith
Mr. & Mrs. Donald J. Smith
Mr. Douglas C. Smith
Mr. Fincher W. Smith
Mr. & Mrs. Gilbert P. Smith
Mr. & Mrs. Godfrey Smith
Henry C. & Maria E. Smith
Henry Lawrence Smith
Jack & Tonya L. Smith
Mr. & Mrs. James C. Smith
Mr. & Mrs. John L. Smith
Mr. & Mrs. Lomax Smith
Mr. & Mrs. Robert D. Smith
Mr. Robert Hill Smith
Mr. & Mrs. Robert S. Smith
Mr. & Mrs. Roger C. Smith
Mr. Trevor G. Smith
Mr. William G. Smith, Jr.
Mr. William T. Smith
Mr. Stephen F. Snyder
Dr. & Mrs. E. Ray Solomon
Mr. & Mrs. Earl R. Solomon, Jr.
Leigh & Shelley Somers
Mr. William F. Sopher
Dr. Bernard Soto
Mr. & Mrs. J. Todd South
Southern Bell Panama City Employees
Mr. & Mrs. Thomas Fuller Southgate III
Antoine Spacagna
Mr. Guy M. Spearman III
Mr. Clyde E. Spencer
Ms. Lisa Spooner & Mr. William Lee
Mr. & Mrs. Julian J. Spradlin
Frank & Ethel Springer
Mr. Charles R. Stack
Drs. Fred & Jayne Standley
Mr. James C. Statham
Mr. & Mrs. Gus Stavros
Don & Aggie Steiner
Mr. & Mrs. Gerald B. Sternstein
Mr. Jeffrey L. Stewart
Drs. Melvin & Patricia Stith
Ms. Janet L. Stoner
Mr. John R. Stoner
Mr. & Mrs. Howard Storrs
Dr. & Mrs. Bascom H. Story
Mr. Douglas L. Stowell
Peter & Anne Stowell
Richard W. Straw & Carolyn L. Straw
Mr. & Mrs. Herman Strickland
Mr. & Mrs. Larry O. Strom
Charles & Laurey Stryker
Mr. Robert C. Stuke
Mr. & Mrs. Karl E. Stupski
The Sullivan Group, Inc.
Dean & Mrs. F. William Summers

Mr. Lester Sussman
Mr. Michael Sutton
Wallace E. Sutton
Mr. & Mrs. Ronald E. Swaine
Mr. Donn Szaro
Talla-Corn Industries
Tallahassee Coca-Cola Bottling Company
Tallahassee Engraving & Awards, Inc.
Tallahassee Motors, Inc.
Tampa Jai Alai, Inc.
Bill & Betty Tanner
V. Lance Tarrance, Jr.
Mr. & Mrs. Dalton Tate
Mr. Gerald Taylor
Mr. Roger Eugene Taylor
Dr. & Mrs. Christopher M. Teaf
Billy D. & Clara Jo Teel
Mr. & Mrs. Robert C. Teel
Mr. & Mrs. Frank D. Teets
Mr. & Mrs. Worthington S. Telford III
Mr. Hans W. Tews
Mrs. Martha D. Tews
Mr. Robert W. Thimmes
Thinking Machines Corporation
Mr. J. A. Thomas
Mr. & Mrs. John Perry Thomas
Jon & Pat Thomas
Mr. William E. Thomas
Mr. Byron N. Thompson, Jr.
Mrs. Robert F. Thornton
Mr. J. W. Tillett, Jr.
Mr. & Mrs. Brody F. Timm
Mr. James B. Tollerton
Christina M. Tomczak
Mr. Steve J. Torcise, Jr.
Mr. & Mrs. J. Kenneth Torreyson & Miss Courtney Torreyson
Mr. Grady M. Townsend
Mr. & Mrs. William L. Townsend, Jr.
Mrs. Ida Townsend Tracy
Mrs. Bernice F. Trembly
Todd & Anne Trimmer
Cheryl W. Trump
Dr. Dorothy Tucker
Mr. & Mrs. Charles Tunnicliff
Marjorie & Augustus Turnbull
Mr. Frederick E. Turner
Dr. Nancy A. Turner
Dr. Robert G. Turner
Miss Mayme Tyner
Miss Pearl Tyner
Mr. & Mrs. John R. Underwood, Jr.
Dr. & Mrs. Donald Ungurait
Unisys Corporation
Mr. G. Thomas Usher
Thomas F. Valerius
Joan & Ed Van Akin
Mr. H. Kenna van Assenderp
Ms. India Kate "Kay" Van Brunt
Mr. & Mrs. William Van Dercreek
Mr. & Mrs. Wilfred C. Varn
Mr. & Mrs. Rod Vaughn
Mr. Oscar C. Vicente, Jr.
Frank & Dee Dee Vicino
Frank A. Vickory & Pamela L. Perrewew
Mr. Frank Visconti
Dr. & Mrs. Dan Voich, Jr.
Mr. & Mrs. Ronald von Goeben, Jr.
Mr. & Mrs. Douglas K. Wainright
Mr. Thomas A. Waits
Mr. Cory T. Walker
Mr. David S. Walker, Jr.
Dr. & Mrs. James C. Walker

Mr. Wallis L. Walker, Jr.
Mr. Glenn Q. Walters
Meryl & Gail Warren
Mr. James W. Warren III
Mr. & Mrs. Arlie G. Watkinson, Jr.
Mr. Ansley Watson, Jr.
Mr. & Mrs. George S. Watt
Mr. & Mrs. W. S. Webb
Rick & Julie Weidner
Mr. Jerry M. Weil
Mr. & Mrs. Herbert Weiss
Mr. John P. Welch
Mr. Gary E. Weld
Mr. & Mrs. Richard West
Mr. & Mrs. Robert W. West
Rep. T. K. Wetherell
Whiddon Glass Company, Inc.
Mrs. Ginger J. Whitaker
Mr. Charles A. White
Dr. & Mrs. David C. White
Dr. J. Dennis White
Professor Jim White
Mr. & Mrs. John W. White
Dr. & Mrs. Joseph A. White, Jr.
Mr. Julian D. Whiting
Mr. William E. Whitlock III
Mr. & Mrs. Gerald R. Wicker
Mrs. Charles Wier
Mr. David W. Wilcox
Mr. & Mrs. Harold D. Wilkins, Jr.
Mr. C. Gary Williams
Mr. David C. Williams
Mr. & Mrs. Gerald R. Williams
Mr. J. Vern Williams
Mr. & Mrs. James O. Williams
Mr. & Mrs. Jerry W. Williams
Mr. Thomas L. Williams, III
Mrs. Thomas L. Williams, Jr.
Mr. & Mrs. Joseph R. Williamson
Mr. & Mrs. Kenneth M. Willis
Mr. Ronald L. Wilson
Dr. & Mrs. Charles Wingo
Senator & Mrs. Sherman S. Winn
Mr. & Mrs. Stephen R. Winn
Dr. Morton D. Winsberg
Mrs. Ada Bell Winthrop-King
Mr. & Mrs. Dennis Wittenberg
Ms. Kay Lynn Wolf
Mr. Terry R. Wood
Mr. Thomas M. Woodruff
Mr. & Mrs. Kenneth R. Woods
Mr. & Mrs. David L. Woodward
Mr. & Mrs. Woody Woodward
Mr. & Mrs. Henry C. Wortman
Mr. & Mrs. M. Felton Wright
Mr. & Mrs. Major D. Wright, Jr.
WTWC-Channel 40
WTLX-TV
Mr. & Mrs. Robert R. Yerg
Dr. John F. Yetter
Mr. & Mrs. E. Neil Young
Mr. & Mrs. Roy C. Young
Mr. & Mrs. Kevin R. Zaffaroni
Dr. & Mrs. Robert W. Zmud
Mr. Daniel J. Zoll



Just a fraction of the time we spend on the phone can help answer society's problems.

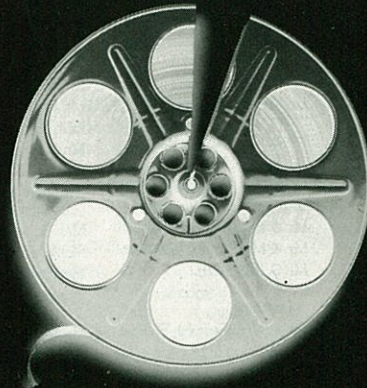

Just a fraction of our time watching movies could help bring many happy endings.

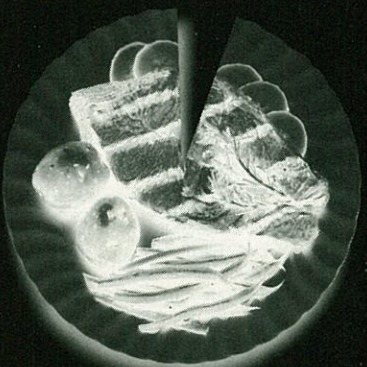

Just a fraction of what we spend dining out can help pick up the tab for a worthy cause.

It takes so little to help so much.

Millions of people have helped establish five percent of their incomes and five hours of volunteer time per week as America's standard of giving.

Get involved with the causes you care about and give five.

Give Five.
What you get back is immeasurable.

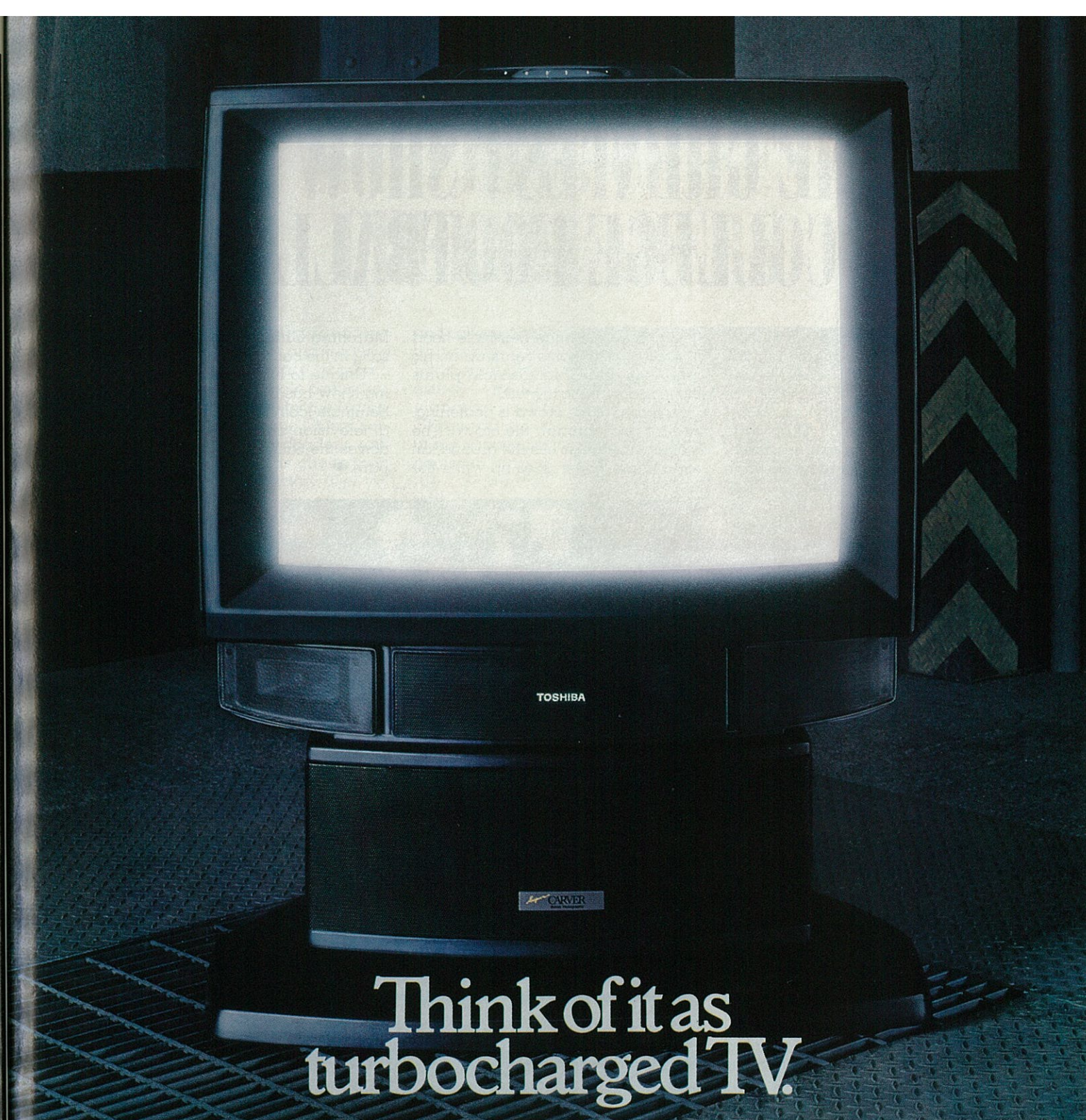

Think of it as
turbocharged TV.

Now high-performance can be experienced in a different kind of vehicle.

The new Toshiba 32-inch Super TUBE™ TV with Super Carver Sonic Holography.®

The Super TUBE™ does for TV what turbocharging does for engines.

The power comes from increased voltage, via a dual path electron gun and eight larger lenses.

Perhaps, a few quotes from the February 1990 issue of *Video Review*

will help put all this technology in its proper perspective.

When judged against seven other big screen TV's, the new 32-inch Super TUBE™ TV was unanimously voted as having "...the best picture...." As well as being "...more than 50% brighter than other sets..." with "...great focus, superb edge sharpness, and fine brightness..."

And it comes loaded with features, all standard of course, that make it easy to control and incredibly responsive.

Including remote-controlled swivel motors that allow the TV and two of its six speakers to each turn 15 degrees left or right.

Finally, there's a television for people who want high-performance in their living-room, as well as in their garage.

In Touch with Tomorrow
TOSHIBA

Toshiba America Consumer Products, Inc., 82 Totowa Road, Wayne, NJ 07470

THE GREATEST SHOW IN COLLEGE FOOTBALL

From the pregame ritual to the fourth-quarter fanfare, from the opening kickoff to the last tick of the clock, nothing can compare to the pageantry and excitement of Seminole football. On a warm September night or a sunny November afternoon, fall Saturdays in Tallahassee mean only one thing — Florida State football.

The fun of FSU football Saturdays has become a tradition for Seminole fans, just as winning has become a tradition for their Seminole football teams. The excitement begins with the pregame tailgate parties and builds as game time gets nearer.

Minutes before kickoff, the drama comes to a fever pitch. Every eye is riveted on the north end zone. Suddenly, FSU mascots Chief Osceola and Renegade burst out of the tunnel onto the playing field, followed by Head Coach Bobby Bowden and the Seminole team.

Renegade, a beautiful Appaloosa horse owned by Tallahasseean Bill Durham, gallops the length of the field. Riding Renegade, holding a 10-foot flaming spear, is Chief Osceola. The Chief, an FSU student carefully chosen and groomed for this moment, wears an authentic costume designed specifically for Florida State University by Seminole Indians. His face is covered with grease-based makeup with garnet and gold stripes added in FSU fashion.

Meanwhile, the nationally-ranked Seminole cheerleaders encourage the packed and frenzied Campbell Stadium crowd and the Marching Chiefs, FSU's 400-strong marching band, out an intimidating beat. The fans move their arms in unison to the now familiar and much-imitated Scalp 'Em cheer, following the beat of the drum. Renegade fidgets and shakes his head, awaiting the end of the coin-toss proceedings. Chief Osceola shakes the still-flaming spear over his head and the crowd roars its approval.

The game captains and referees leave midfield. The excitement reaches a crescendo. Renegade and Chief Osceola gallop to the middle of the

field, where the huge Seminole head is painted. The horse rears up on his hind legs and Chief Osceola plants the fiery spear into the turf.

The roar of the crowd is deafening. A thrill goes through the crowd. The moment the spear hits the ground, an even larger cheer goes up while the

Marching Chiefs start the FSU fight song in the background.

Unique to Florida State, this opening show has become a trademark of Seminole football, featured on national television and recognized by fans across the country. Nothing can compare. ■



FSU MARCHING CHIEFS AND CHEERLEADERS

For all the pageantry, excitement and tradition of collegiate football, nothing tops a Seminole Saturday. Every fall weekend, led by the Marching Chiefs, Renegade and Chief Osceola and the FSU Cheerleaders, raucous Seminole crowds cheer their Florida State team to victory after victory.

The Marching Chiefs, almost 400 members strong, are the band behind the Florida State fight song. They are as much a part of college football in Tallahassee as the game itself. Since 1951, the Chiefs have provided football fans with the best in musical entertainment in their pregame and halftime shows.

Through their colorful and exciting presentations, the Marching Chiefs have earned international acclaim with their performances.

The Chiefs', whose entourage includes feature twirlers, majorettes and flag girls, represents every school

and college in the university. In addition to home game performances, the Chiefs travel to many out of town games to provide the Seminoles with the sounds of home.

In 1991, Patrick Dunnigan will serve as director of the Chiefs under the direction of James Croft, FSU director of bands, and the Acting Dean of the School of Music, Jon Piersol. Charles Carter will again serve as associate director and arranger while Bob Thurston will help both in his role as graduate assistant. The 1991 drum major is Robert J. Evans and the assistant drum major is Greg Johns.



Florida State's 16-member cheerleading squad promotes the FSU football team wherever it goes, which lately has included trips to national competitions. Annually one of the top squads in the nation, their enthusiastic cheers and precision stunts bring out the Seminole spirit in every fan. ■



1991 FSU Cheerleaders (left to right): Nicole Batchelor, Brian Willeke, Monica Ovide, Greg Kickasola, Joni Gibson, Tom Hurst, Jennifer Skelton, Amy Adams (Captain), Todd Runkle (Captain), Brad Malaier, Stacey May, Charlie Belisle, Nicole Beckom, Stephanie George, Dean Seltzer, Susan McPherson, John Kalt, John George (Not Pictured), Coached by Andy McNeill

ALMA MATER

High o'er the towering pines our voices swell,
Praising those Gothic spires we love so well,
Here sons and daughters stand, faithful and true.
Hailing our Alma Mater, FSU.

FIGHT SONG

Music by Thomas Wright
Words by Doug Alley

You've got to fight, fight, fight for FSU.
You've got to scalp 'em Seminoles.
You've got to win, win, win this game and roll on down to make those goals.

For FSU is on the warpath now and at the battle's end, she's great.
So fight, fight, fight to victory, our Seminoles from Florida State.
(Yell) F-L-O-R-I-D-A S-T-A-T-E
Florida State! Florida State!

Florida State!
(Repeat Song)

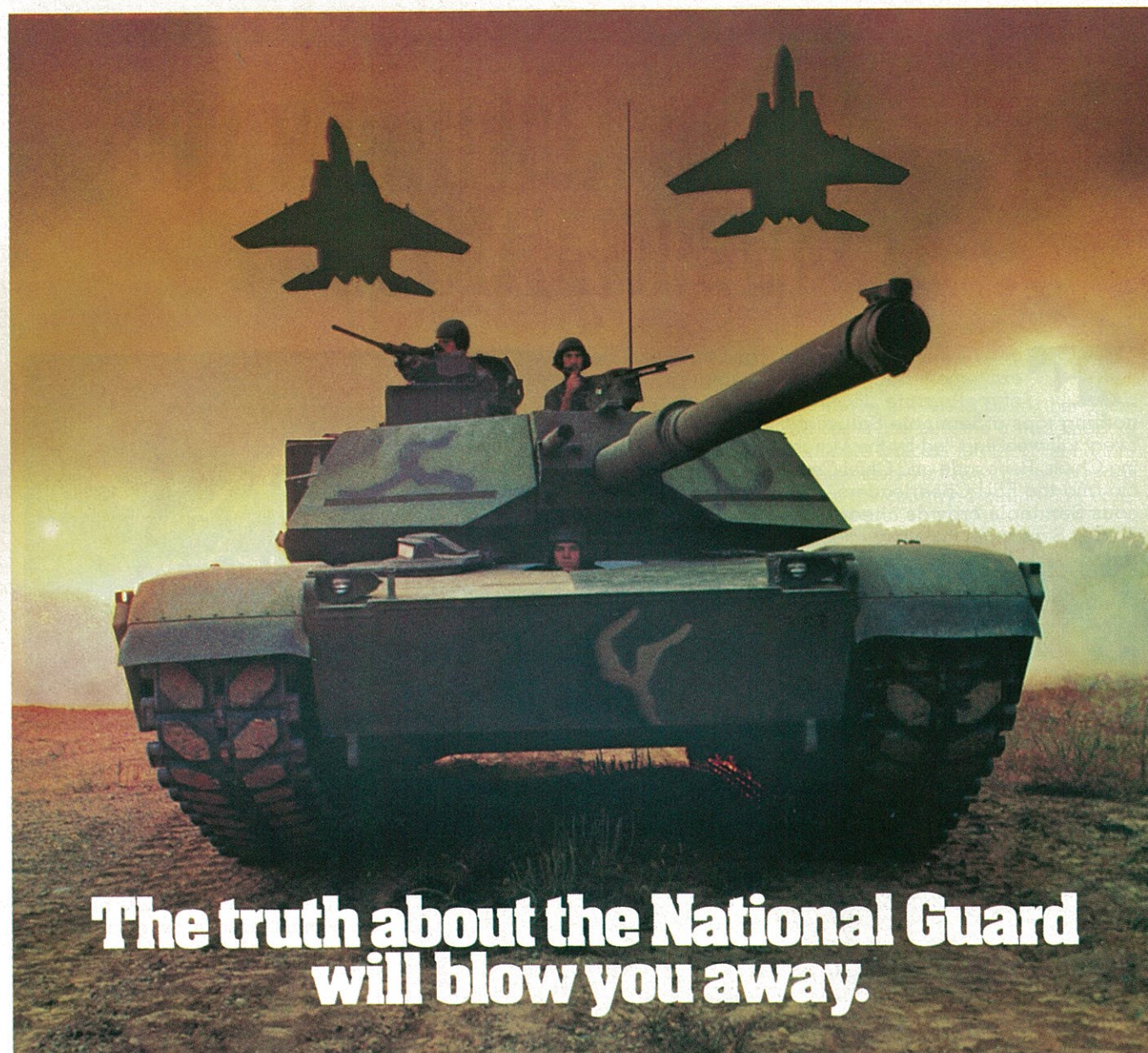

**The truth about the National Guard
will blow you away.**

We live next door to you.

We work with you. We teach your children. Build your homes. Pilot and maintain commercial airlines. Even repair your automobiles.

We're from all walks of life. And while we're really no different from you, something very important sets us apart.

We're America's citizen-soldiers. Dedicated to coming to your aid at a moment's notice. To protect your home. And defend our homeland. Yet, most Americans are unaware of just how many ways they depend on us.

On the frontline in Operation Desert Storm. On the frontline in the War on Drugs. On the frontline in local and state emergencies. On the frontline in nation-building efforts around the world. The Guard is there, defending the National interest, protecting our citizens and adding value to our states and nation.

The truth is that almost half the Army's combat units belong to the Army National Guard. You'll find us using the latest technology and equipment. From state of the art artillery units in Desert Storm to engineering and medical units helping our international neighbors.

And the Air National Guard? Today, we're a major contributor in all Air Force missions. From frontline fighter aircraft, medical evacuation and engineering units, to tactical and strategic airlift, and aerial refueling aircraft. We were

airborne in the first hours of Desert Shield and Desert Storm.

We face other enemies, too. Fighting alongside the U.S. Border Patrol and U.S. Customs Service, we help keep millions of dollars worth of illegal drugs from ever reaching our children.

The National Guard was formed to protect our colonies over 350 years ago. Close to 186,000 Guardsmen were killed or wounded overseas during World War II. Almost the same number were called to action during the Korean War. In Vietnam, Guardsmen received over 1,700 medals for bravery. In Operation Desert Storm, 72,000 Guardsmen were called to duty with over 40,000 serving in the Gulf.

Unlike other branches of the Armed Forces, the National Guard's charge is two-fold. Times of disaster, strife and need find the National Guard always ready to lend a hand—whether it's halfway around the world or right in our own backyard.

The National Guard is the finest men and women of your hometown. We're skilled. Capable. Intelligent. We're Americans at their best.

And that's the truth.

Americans At Their Best.



THE NATIONAL GUARD

SEMINOLE BOOSTERS, INC.



1991 OFFICERS AND LEADERS SEMINOLE BOOSTERS, INC.

Front row: Bob Goin, Athletic Director; Dr. Frank Fain, National Chairman; Andy Miller, National President; Bill Parker, Endowment Chairman. Second row: Hon. Jim King, Executive Committee; Bill Hagen, Secretary; Tommy Williams, Past Chairman; Hume Coleman, Counsel; Doug Prior, Executive Committee. Back row: Doug Mannheimer, Treasurer; Charlie Barnes, Executive Director; Ken Cashin, Past Chairman; Sanford Lovingood, Chief Financial Officer. Not pictured: Dennis Boyle, Chairman-Elect; Les Pantin, Jim Pitts and Tom Petway, Executive Committee.

1991 Seminole Boosters Staff

Andy Miller President	Janice Brock Executive Secretary/Office Coordinator	Mary Pat Desloge Administrative Assistant
Charlie Barnes Executive Director	Peggy Bazzell Director, Donor Records	Barbara Mason Finance Assistant
Sanford Lovingood Chief Financial Officer	George Brand Concessions Manager	Dianne McCollister Donor Records Assistant
Karen Rich Executive Assistant		

Florida State's Seminole Boosters, Inc., is the largest collegiate booster organization in the State of Florida, and one of the three largest in America. Your contribution to Seminole Boosters, Inc., funds scholarships for 240 young men & women in 18 sports, and helps finance new construction of facilities. Booster funds help meet the financial demands of a clean, winning, first-class athletic program.

1991 Board of Directors

Dr. Frank Fain
Melbourne, Fla.
Chairman of the Board

Dennis Boyle
Tallahassee, Fla.
Chairman-Elect

Bill Hagen
Tallahassee, Fla.
Secretary

Doug Mannheimer
Tallahassee, Fla.
Treasurer

(Directors continued)

Wogan S. Badcock, Mulberry, Fla.
Dale Baker, Punta Gorda, Fla.
Rod Brim, Tallahassee, Fla.
Hon. Stephen Brown, Miami, Fla.
Dr. Joe Camps, Tallahassee, Fla.
Ken Cashin, Tallahassee, Fla.
Mike Cashin, Tallahassee, Fla.
Hume Coleman, Tallahassee, Fla.
Frank Cooke, St. Petersburg, Fla.
Bob Crosby, Tallahassee, Fla.
Fred Dickinson, Tallahassee, Fla.
Carl Domino, Singer Island, Fla.
Bob Doughty, Thomasville, Ga.
Peter Dunbar, Tallahassee, Fla.
Dr. Chuck Ehrhardt, Tallahassee, Fla.
Mike Fields, Tallahassee, Fla.
Mike Gavalas, Tallahassee, Fla.
Bob Goin, Tallahassee, Fla.
Don Grant, Perry, Fla.
Bill Griffith, Sarasota, Fla.
Rob Hackley, Orlando, Fla.
Andy Haggard, Coral Gables, Fla.
Carole Haggard, Coral Gables, Fla.
Dr. Doug Henderson, Tallahassee, Fla.
Jim Hewitt, Orlando, Fla.
John Holcomb, Tampa, Fla.
John Hudson, Elfers, Fla.
Hon. Jim King, Jacksonville, Fla.
Jim Kirk, Ocala, Fla.
George Langford, Tallahassee, Fla.
Lawton Langford, Tallahassee, Fla.
David Lyons, Largo, Fla.
Mike Mallardi, Tallahassee, Fla.
Jim Meyer, Bartow, Fla.
Dr. Richard Moore, Melbourne, Fla.
Dennis Newman, Ft. Lauderdale, Fla.
John Olson, Tallahassee, Fla.
Les Pantin, Miami, Fla.
Bill Parker, Tarpon Springs, Fla.
Tom Petway, Jacksonville, Fla.
Dr. Jim Pitts, Tallahassee, Fla.
Steve Piorier, Oldsmar, Fla.
Mel Pope, III, Tallahassee, Fla.
Doug Prior, Clearwater, Fla.
Ron Richmond, Tallahassee, Fla.
Jon Ruggeri, Sarasota, Fla.
Dr. Barry Sell, Ft. Myers, Fla.
Gee Silberman, Tallahassee, Fla.
Jim Smalley, Maitland, Fla.
Bill Smith, Tallahassee, Fla.
Block Smith, Tallahassee, Fla.
Jim Steiner, Destin, Fla.
Bob Stuke, North Palm Beach, Fla.
Dr. Don Thigpen, Ormond Beach, Fla.
Jim Topping, Atlanta, Ga.
Tommy Williams, Thomasville, Ga.
Max Zahn, Jacksonville, Fla. •

ENDOWED SCHOLARSHIPS

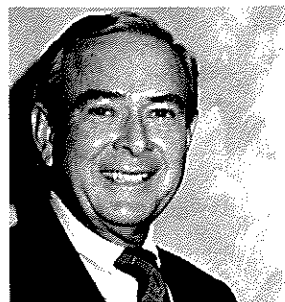

WILLIAM M. "BILL" PARKER
SCHOLARSHIP I
\$50,000

William M. "Bill" Parker of Clearwater, first chairman of the Endowed Scholarship Program, past chairman of Seminole Boosters Inc. and a three-sport letterman, has established an endowed scholarship for football.

PINELLAS COUNTY SEMINOLE BOOSTERS SCHOLARSHIP XXXV
\$50,000

In recognition of the exceptional talents and contributions of Seminole players from their area, the Pinellas Seminole Boosters Club has established a fully endowed scholarship for football, the recipient to be a player recruited from Pinellas County.

1987 FOOTBALL TEAM SCHOLARSHIP XXXVI
\$50,000

Seminole fans and alumni have endowed this full football scholarship in honor of the 1987 Seminole football team: 11-1; Fiesta Bowl champions; national champion runners-up.

Ninety-three endowments, each in the amount of \$50,000, have been established in four years of the program, and even more are in various stages of development.



GEORGE R. LANGFORD
SCHOLARSHIP II
\$50,000

Tallahassee community leader George R. Langford, FSU Hall of Fame inductee and three-time chairman of Seminole Boosters Inc., has established an endowed scholarship for football.



ROD M. BRIM
SCHOLARSHIP III
\$50,000

Tallahassee civic leader and national officer of Seminole Boosters Inc., Rod M. Brim has established an endowed scholarship for football.

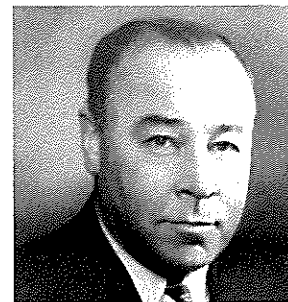

JAMES McROBERTS
SCHOLARSHIPS IV & V
\$100,000

Through the efforts of Seminole alumnus Bud Jordan, the James McRoberts Athletic Scholarship Fund has established two endowed scholarships for women's golf.



DR. BERNARD F. SLIGER
SCHOLARSHIP VI
\$50,000

Through the generosity of Mrs. Thomas L. Williams Jr., Thomas L. Williams III and Diane Williams Parker, The Williams Family Foundation of Thomasville, Ga., has established a football scholarship in the name of Dr. Bernard F. Sliger.

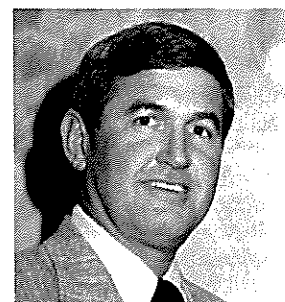

WM. ANDREW HAGGARD
SCHOLARSHIP VII
\$50,000

1988 chairman of Seminole Boosters Inc., Seminole alumnus Wm. Andrew Haggard of Coral Gables has established a fully endowed scholarship to benefit baseball and football.

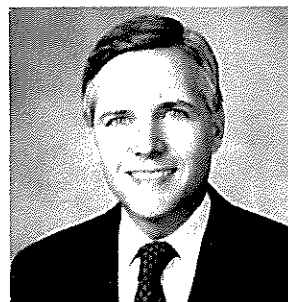

LUTHER DRUMMOND
SCHOLARSHIP VIII
\$50,000

Prominent Levy County businessman, Seminole alumnus and Seminole Booster Board member Luther Drummond has established an endowed scholarship for football.

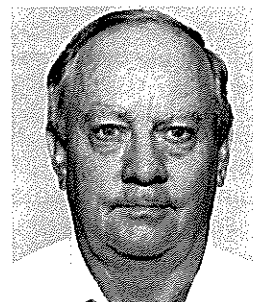

DONALD E. GRANT
SCHOLARSHIP IX
\$50,000

Donald E. Grant of Perry, the Seminoles' first quarterback and longtime Seminole Booster Board member, has established an endowed scholarship for football.



JOHN E. & LEILA J. HUDSON
SCHOLARSHIP X
\$50,000

Through the generosity of Seminole alumni John E. and Leila J. Hudson, a fully endowed scholarship has been established to benefit both football and basketball.

IF YOU THINK THE SEMINOLES ARE HAVING ANOTHER GOOD SEASON, JUST WAIT 'TIL NEXT YEAR.

Florida State football fans have come to expect great things from the Seminoles, and this season is no exception.

But come next year, things will get even better. That's because Jefferson-Pilot Sports, the producer of ACC Football for television the past eight years, will be presenting all of the excitement of ACC Football, including the Seminoles.

This season, you can get a taste of ACC Football in all the major markets in Florida. Just check local listings for the station carrying the games you want to see.

So, if you can't watch the Seminoles play at Doak Campbell Stadium next year, the next best thing to being there is watching the total television coverage of Jefferson-Pilot Sports.





**COACH BOBBY BOWDEN
SCHOLARSHIP XI
\$50,000**

Wishing to remain anonymous, "a friend from Boyd" has expressed his admiration for Coach Bobby Bowden by fully endowing a football scholarship in his name.



**DAVID F. LYONS
SCHOLARSHIP XII
\$50,000**

Pinellas County businessman David F. Lyons, a Golden Chief and Seminole alumnus, has established a fully endowed scholarship for football.

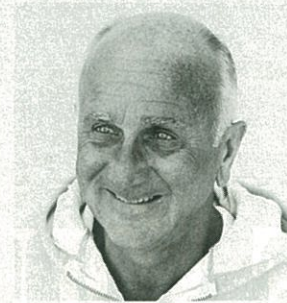

**COACH BIM STULTS
SCHOLARSHIP XVI
\$50,000**

A Seminole alumnus who wishes to remain anonymous has honored the character and accomplishments of Coach Bim Stults by endowing one-half of a swimming scholarship, the balance to be provided through matching challenge gifts.

**SCHOLARSHIP XIV
\$50,000**

This FSU alumnus has expressed his love for the Seminoles by fully endowing, anonymously, a scholarship for football.

**SEMINOLE CLUB OF
SOUTHWEST GEORGIA
SCHOLARSHIP XXIII
\$50,000**

The Seminole Club of Southwest Georgia became the first club to establish a fully endowed scholarship for football, the recipient to be a player recruited from the Southwest Georgia area.

**JIM & GEORGIA DAHL
SCHOLARSHIP XXVIII
\$50,000**

As an expression of their love for Florida State University, Jim and Georgia Dahl have generously established a fully endowed scholarship for football.

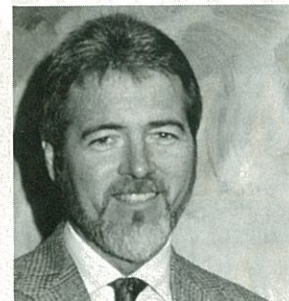

**KEN & MIKE CASHIN
SCHOLARSHIP XIII
\$50,000**

A fully endowed scholarship for basketball has been established by brothers Ken and Mike Cashin, both Seminole alumni, who provide visionary leadership and guidance to the Seminole athletic program.

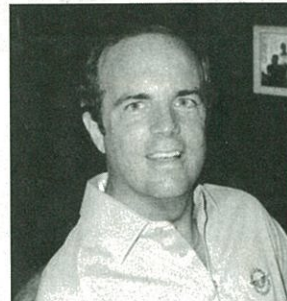

**MR. & MRS. NORMAN F. FAIN SR.
SCHOLARSHIP XV
\$50,000**

Golden Chief and Seminole Booster Board member Dr. Frank Fain, Jr., has established this fully endowed football scholarship in loving memory of his parents.



**MIKE LOYND GOLDEN SPIKE
SCHOLARSHIP XIX
\$50,000**

The family of Golden Spike winner Mike Loynd has established a fully endowed scholarship for baseball, in recognition of his accomplishments and of the grand Florida State baseball tradition.



**PI KAPPA ALPHA
SCHOLARSHIP XX
\$50,000**

In recognition of their great tradition of All-Americans who are members of the fraternity, Pi Kappa Alpha Fraternity alumni became the first to establish a fully endowed athletic scholarship.



**COACH MIKE MARTIN
SCHOLARSHIP XVII
\$50,000**

Citing Coach Mike Martin's status as one of the nation's leading collegiate coaches, a Seminole alumnus has anonymously endowed one-half of a baseball scholarship, the balance to be provided through matching challenge gifts.



**GRACE H. & SHERRILL DANSBY
SCHOLARSHIP XVIII
\$50,000**

Grace H. and Sherrill Dansby's enduring tradition of civic generosity and community leadership is reflected in their establishment of a fully endowed scholarship for football.

The Winning Player...



That great meaty taste and winning flavor of Lykes Hot Dogs is now at your local supermarket.

But hurry because,
**When It's Lykes,
It's Gone!**



Seminole Sweepstakes

24432

FOR THAT 1ST PLACE LOOK



Blue Ribbon
DRY CLEANERS

Family Owned
and Operated

1102 E. Lafayette
942-5919

Feeling a TouchDown?



OPEN 7 DAYS
Urgent Care • Family Practice
On-The-Job Injuries

Patients First

YOUR NEIGHBORHOOD MEDICAL CENTER

1160 Apalachee Parkway • Just East of the Capitol • 878-8843
3258 North Monroe • Across from Sam's Warehouse • 562-2010
Hours: 8 a.m.-8 p.m. Mon. - Fri., OPEN WEEKENDS

The Highest Rated
Seafood Restaurant
in Tallahassee.
*Ashby Stiff
Restaurant Critic*



The Wharf
SEAFOOD RESTAURANT

- ✓ Tailgate Platters
- ✓ Parties Catered On-Site
- ✓ Dine Before or After The Game

4141 Apalachee Parkway
(2 miles east of Capital Circle)
656-2332 656-2395

ONE SUPER BOWL WHERE
SECONDS DON'T COUNT.



Come in and enjoy unlimited refills of our crisp,
fresh garden salad. You'll love every second of it.

The Olive Garden
ITALIAN RESTAURANT

WHERE ALL THE BEST OF ITALY IS YOURS.
½ mile E. of the State Capitol

Listen for your Seminole Sweepstakes number and win!

Seminole Sweepstakes is your opportunity to win gifts and prizes at many fine Tallahassee establishments. Twice per game (once each half) the public address announcer will call out a lucky Seminole Sweepstakes number. If the number announced matches the number listed on the preceding page, you are a winner! To claim your prize, contact Terry Hume the week after the game at (904) 644-6799.

Prizes include gift certificates from the fine establishments featured on these pages. No purchase is necessary to play the Seminole Sweepstakes contest. You may pick up a lucky number at the Athletic Ticket Office in Moore Athletic Center on Friday prior to home games. Florida State athletic department employees and their families are not eligible.

FEED A TRIBE OF SEMINOLES



Make your tailgate a smash with SUBWAY. Get a taste of the big time with your favorite SUBWAY sub jam packed on fresh baked bread and piled high with free fixins. Come to SUBWAY.

8 TALLAHASSEE
LOCATIONS
OPEN LATE 7 DAYS

SUBWAY

DRIVE IN .



CHILL OUT .



FILL UP.



KICK OFF !

EVERYDAY LOW PRICES !

JR STORES

SETTING THE
STANDARDS FOR
EXCELLENCE

Red Lobster

Tailgate Platters Ready in 30 Minutes
Eat In - Carry Out

2583 N. Monroe 385-1136

PUMP IT UP FSU AT...



WESTWOOD FITNESS

2020-90B W. Pensacola St. • 576-CLUB

1 week FREE
with this
advertisement

CHECK YOUR PRECONCEIVED NOTIONS AT THE DOORS. The All-New Bonneville.

If you've always believed the only way to get an agile, aero-styled, high-performance sedan was to buy small, you're in for a big surprise. It's time to forget the past, and introduce yourself to the all-new 1992 Pontiac Bonneville.[®]

By its engineering specifications alone, the new Bonneville shatters that myth convincingly. Under its beautifully redesigned shape lurks a potent 170 horsepower **3.8L 3800 V6** with tuned port sequential fuel injection locked onto an advanced electronic 4-speed automatic. Available **anti-lock brakes** and a precision-engineered, road-gripping sport suspension for outstanding control, stopping or steering. Available advanced **traction control** for superb power application on slippery surfaces. There's even a

driver's-side airbag for additional safety assurance.

That's the technical side. But to really get the feel of the new Bonneville, you've got to get behind the wheel. Notice how the solid-feeling controls react smoothly to the touch. How the full complement of analog gauges are well-defined for quick, decisive reads. How the whole cockpit is driver-oriented, and designed for performance.

And by the way, the new Bonneville is a full-fledged, **full-sized** four-door that can easily carry six adults. Just thought we'd remind you.

The all-new 1992 Bonneville. Climb in and throttle one up. Just be prepared for an attitude adjustment to take place. Very, very quickly.



PONTIAC We Build Excitement. 

 Call toll-free 1-800-762-4900 for more product information.

Buckle Up, America! ©1991 GM Corp. All rights reserved. See your dealer for terms of this limited warranty. 

ENDOWED SCHOLARSHIPS CONTINUED



**KAPPA ALPHA ORDER
SCHOLARSHIP XXI**
\$50,000

Alumni of Kappa Alpha Order, recognizing the significant impact members of the fraternity have had on Seminole athletic programs, have established a fully endowed scholarship for football, to be awarded annually to a selected player.



**COACH PAT KENNEDY
SCHOLARSHIP XXII**
\$50,000

A fully endowed basketball scholarship has been established, anonymously, as an expression of admiration for the character and values taught by Coach Pat Kennedy.



**BLOCK & DOUG SMITH
SCHOLARSHIP XXIV**
\$50,000

Builders and Tallahassee community leaders, father and son Block and Doug Smith have established a fully endowed scholarship for football.



**JUDGE STEVE & YVONNE
BROWN
SCHOLARSHIP XXIX**
\$50,000

Prominent Dade County civic and professional leaders Steve and Yvonne Brown have established a fully endowed scholarship for football and baseball.



**E. ROBERT LANGLEY
SCHOLARSHIP XXXI**
\$50,000

Prominent Jacksonville businessman E. Robert Langley has further emphasized his continuing commitment to academic and athletic excellence at Florida State University by establishing a fully endowed scholarship for football.



**ALPHA TAU OMEGA
SCHOLARSHIP XXXVII**
\$50,000

Alumni of Alpha Tau Omega, in recognition of the great athletic tradition uniting the University and the fraternity, have established a fully endowed scholarship for football, the recipient to be selected on an annual basis.



**TINE W. DAVIS FAMILY
SCHOLARSHIP XXXIX**
\$50,000

Prominent philanthropist and businessman T. Wayne Davis of Jacksonville has established a fully endowed scholarship for football as a further expression of his exemplary support of excellence in public and private higher education.



**DICK HOWSER
SCHOLARSHIPS XXV-XXVII**
\$150,000

An assembly of Dick Howser's closest friends, some selected by the Howser family, have established a fully endowed baseball scholarship to further honor the life and character of Dick Howser.



**SIGMA CHI
SCHOLARSHIP XXX**
\$50,000

A fully endowed athletic scholarship has been established by alumni of Sigma Chi Fraternity as a further expression of their commitment to Florida State University.



**BILL PETERSON
SCHOLARSHIP XLI**
\$50,000

"Coach Pete," the colorful and innovative Seminole Head Coach of the 1960s, is honored by friends, fans and former players who have established a fully endowed football scholarship in his name.

ENDOWED SCHOLARSHIPS CONTINUED

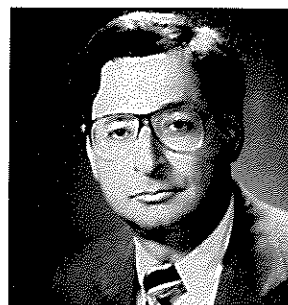

**CARL J. DOMINO
SCHOLARSHIP XLII
\$50,000**

Prominent Palm Beach County financier Carl J. Domino has contributed generously to the academic and athletic funds of Florida State University. A cum laude graduate, Domino has established this fully endowed scholarship for basketball.



**COACH BUD KENNEDY
SCHOLARSHIP XLIII
\$50,000**

In loving memory of Coach Bud Kennedy, teacher and mold of young men, these four seniors from the 1956 Seminole basketball team have established a fully endowed scholarship: Tom Donovan, Stu Gregory, Larry Strom and Bob Waits.

ATHLETES OF ACADEMIC EXCELLENCE SCHOLARSHIP XXXVIII \$50,000

Recognizing that the University's academic mission is enhanced through the conduct of successful athletic programs, a fully endowed athletic scholarship has been established to acknowledge the most outstanding student-athletes on an annual basis.

WOMEN OF SEMINOLE CLUB OF DADE COUNTY SCHOLARSHIP XL \$50,000

A fully endowed scholarship for women's athletics has been established by women of the Seminole Club of Dade County as a further expression of excellence, achievement, and loyalty to the University of Dade County alumni.

LEON COUNTY SEMINOLE BOOSTERS SCHOLARSHIP XLIV \$50,000

Expressing the loyalty of the community and their support for Florida State University, the Leon County Seminole Boosters have established a fully endowed athletic scholarship, the recipient to be a scholar-athlete recruited from Leon County.



**ZP OF LAMBDA CHI ALPHA
SCHOLARSHIP XLV
\$50,000**

In the spirit of our All-American Seminoles Buddy Teagle, Gene McDowell, Fred Biletnikoff, Ron Sellers, Gary Huff, Grant Turner and Paul McGowan, Lambda Chi Alpha Fraternity is proud to endow a full athletic scholarship for Florida State.



**PAT & JEANNIE KENNEDY
SCHOLARSHIP XLVI
\$50,000**

Expressing their admiration for the inspirational family values of strength and character personified by Pat and Jeannie Kennedy, two Seminole alumni, wishing to remain anonymous, have established a fully endowed scholarship for basketball.



**HUGH & LYDIA CONNERTY
SCHOLARSHIP XLVII
\$50,000**

Hugh & Lydia Connerty's generous contributions have benefitted institutions of higher education throughout Florida. As a further expression of their philanthropy, they have established a fully endowed scholarship for football and basketball.



**CECIL W. "HOOTIE" INGRAM
SCHOLARSHIP XLVIII
\$50,000**

The Board of Directors of Seminole Boosters has established a fully endowed athletic scholarship named for Cecil W. "Hootie" Ingram in grateful appreciation for the leadership and vision with which he enriched the University during his ten years as Athletic Director.

THE HELINGER FAMILY SCHOLARSHIP LVII \$50,000

The prominent Helinger Family of Pinellas County—Jim, Jr., Kristie, Michael & Robby—have affirmed their devotion and commitment to the Seminoles through the establishment of a fully endowed scholarship for football.

RAY J. NEWELL SCHOLARSHIP LVIII \$50,000

As an expression of their love, the Helinger Family has fully endowed a scholarship for track to honor the character and accomplishment of their father, Ray J. Newell.

BLOCK & DOUG SMITH SCHOLARSHIPS LIX & LX \$100,000

Already among the first to contribute a full endowment, father and son community leaders Block and Doug Smith have established two additional scholarships emphasizing the University's academic commitment to its student-athletes.

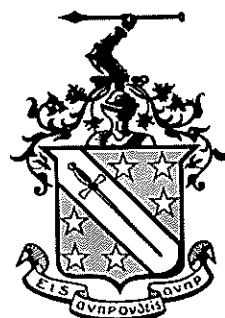

**PHI DELTA THETA
SCHOLARSHIPS XLIX & LXVIII
\$100,000**

From Charlie McMillan to Burt Reynolds to Wally & Jimmy, Phi Deltas have done much to establish the tradition of Seminole football. Phi Delta Theta alumni have joined to fund a fully endowed scholarship for football in the name of the fraternity.



**THETA CHI
SCHOLARSHIP LII
\$50,000**

Citing their traditional aspiration "Alma Mater First; Theta Chi For Alma Mater," the alumni of Theta Chi have established a fully endowed scholarship for FSU athletics, in order to emphasize the principles of leadership and loyalty the fraternity teaches.



Getting high before takeoff.

If the thought of flying doesn't scare you, how about the thought of flying with a pilot who's addicted to cocaine?

According to a series of articles by a Pittsburgh newspaper, drug addiction among airline pilots is not at all uncommon.

The newspaper's series was the result of a phone tip from a frustrated doctor.

He told of a pilot who'd been rushed to the hospital near death from an overdose of cocaine.

A survey of the area's hospitals proved this was not an isolated incident.

Upon further investigation, reporters learned that screening flight personnel for drug use was forbidden. And that the FAA medical exams didn't mandate blood and urine analyses so drug use couldn't be detected.

They learned scores of pilots were receiving treatment for drug abuse.

The newspaper's story brought the problem to the attention of the public.

The public was outraged. And demanded immediate reform.

As a result, several reforms were initiated. Among the first, was the development of more extensive FAA medical exams.

Reforms that may never have occurred if it hadn't been for a couple of reporters pursuing a story.

To learn more about the role of a free press and how it protects your rights, call the First Amendment Center at 1-800-542-1600.

**If the press
didn't tell us,
who would?**



A public service message of this publication, The Ad Council and The Society of Professional Journalists



**EXTRA POINT CLUB
SCHOLARSHIP LXI
\$50,000**

The Extra Point Club, Tallahassee's most prestigious women's organization, has established a fully endowed scholarship for football as further expression of their commitment to excellence and integrity in Seminole athletic programs.

**THE MEYER FAMILY
SCHOLARSHIP LXV
\$50,000**

To encourage and foster academic achievement, the Meyer Family of Polk County has established a fully endowed scholarship that will help former players persist to graduation after their eligibility has expired.

**PFIL HUNT
CHARLES LECROY
JIM SMALLEY
SCHOLARSHIP LXVI
\$50,000**

Desiring to solidify the financial well-being of Florida State upon its entry into the ACC and wishing to "make a significant contribution to Seminole athletics," Pfil Hunt, Charles LeCroy, Jim Smalley have jointly established a fully endowed scholarship for basketball.

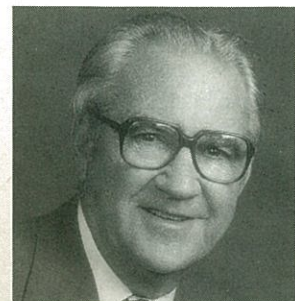

**W.P. (BILL) SCHUESSLER
SCHOLARSHIP LXXXI
\$50,000**

Tallahassee landmark BILL'S BOOKSTORE served and continues to serve generations of FSU students and faculty. In loving memory of Bill Schuessler, the Schuessler family and the employees of Bill's Bookstore have recognized his devotion to Florida State University by establishing a fully endowed athletic scholarship.

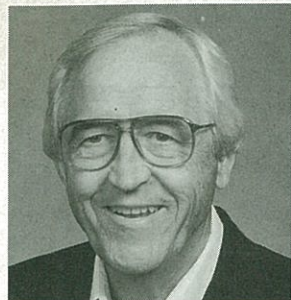

**E.C. & TILLIE ALLEN
SCHOLARSHIPS LXIII & LXIV
\$100,000**

Renowned for their exemplary civic, business, religious and philanthropic leadership in the community, Tallahasseeans E.C. & Tillie Allen have established two fully endowed scholarships, both for football.



**FRED B. KING
SCHOLARSHIP LXII
\$50,000**

Sandra W. King has established a fully endowed scholarship for football in the name of her husband, Fred, as a tribute to his enduring legacy as Charlotte County business and civic leader and as an expression of their love for Florida State University.

**ATLANTA SEMINOLE BOOSTERS
SCHOLARSHIP LXXIV
\$50,000**

As an expression of support for the high standards to which FSU adheres, and in recognition of Atlanta's emergence as the flag-ship city of the Atlantic Coast Conference, Seminole alumni in Atlanta have established a fully endowed athletic scholarship.



**ED WILLIAMSON
SCHOLARSHIP LXXI
\$50,000**

Florida State's remarkable rise to college football prominence began with Ed Williamson, the Tribe's first head football coach. In memory of Coach Williamson's pioneer achievement, the Board of Directors of Seminole Boosters, Inc. has established a fully endowed scholarship for football.

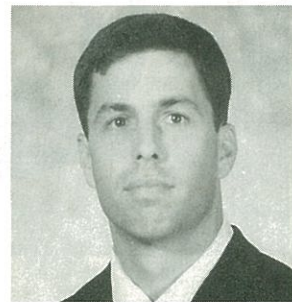

**LCDR MICHAEL SCOTT SPEICHER
SCHOLARSHIP LXXII
\$50,000**

The Board of Directors of Seminole Boosters, Inc., has established a fully endowed athletic scholarship in memory of Florida State alumnus and Seminole fan Scott Speicher, an American hero who died in the defense of freedom, Operation Desert Storm 1991.

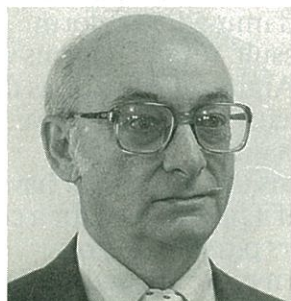

**HAYWOOD O. TAYLOR
SCHOLARSHIP LXXXII
\$50,000**

Citing his college friendships and the quality of FSU academics as the basis of his lifelong financial success, prominent Florida banker Haywood Taylor, a 1953 graduate from Sebring, has established a fully endowed scholarship for football.



**COYLE E. MOORE
SCHOLARSHIPS LXXXIII-XCII
\$500,000**

Beloved teacher, leader, benefactor...Dean Coyle E. Moore, Hall of Fame inductee and distinguished member of the faculty for over forty years, has established ten fully endowed scholarships. Namesake of the Coyle E. Moore Athletic Center and initiator of the sod game tradition, Dr. Moore established full scholarships in honor of the following close friends and family: Jim & Kitty Ball, James & Dora Boysworth, Carolyn Krentzman, Hank & Bonnie Mannheim, Coyle E. Moore, Coyle E. Moore, Jr., Mabel Moore, Bob & Annie Moore, S.L. Moore, Jr., Mozelle Moore Poole.

MINOLTA JUST TAUGHT CAMERAS A WHOLE NEW WAY TO THINK.

Introducing the Maxxum® 7xi.

If only lighting never changed, your subjects never moved, and backgrounds were always constant, picture-taking would be a snap.

But they do. And that's the challenge and the fun of photography. It's also why you need the first camera that thinks for itself.

Suppose you're watching cyclists race from light through shadow and back. The Maxxum 7xi will break from the pack with its ability to adjust for the most minute lighting changes.

If the cyclists speed up, slow down or take off in any direction, Maxxum's unique Predictive Autofocus will freeze them in perfect clarity. Only the 7xi can do it four times a second.

And because things happen fast, the 7xi

has all systems working before your eye meets the viewfinder. You see, the new Maxxum 7xi can make your

So you'll be guided to the perfect, subtle decision even in the most complicated situation.

What more can an SLR do? Well, in this case, its 4-mode flash reduces red-eye, its compact lenses zoom automatically and its

Creative Expansion Cards let you really exercise your ingenuity.

Yes, the Maxxum 7xi has a new way of thinking. But it's the results that will amaze you when you take it for a ride.



Because Maxxum analyzes images a whole new way, photos are sharper and more precise than ever.

life easy because it thinks with the most powerful computer ever put behind a lens. It's the first computer which applies "fuzzy logic" to draw on the pre-programmed expertise of professional photographers.

Look for valuable Minolta USA 2-year camera/5-year lens limited warranty cards with your products. For more information, see your selected Minolta dealer or write: Minolta Corp., 101 Williams Drive, Ramsey, NJ 07446. In Canada: Minolta Canada, Inc., Ontario. © 1991 Minolta Corporation.

NEW MAXXUM® 7xi
ONLY FROM THE MIND OF MINOLTA



Palmolive® Softest Hands

A Six-Part Series Saluting College Football's Greatest Receivers

THE SOFTEST HANDS IN COLLEGE FOOTBALL HISTORY

By Bert Randolph Sugar

What is a great end, a great receiver, a man with soft hands who can turn a pass, no matter where thrown, into a reception, even a touchdown?

Like the blind men who tried to describe an elephant by researching different parts of its anatomy, a great receiver can be described in many ways.

It could be a Howard Twilley, who caught 134 passes in 1965 at the University of Tulsa. It could be a Tom Reynolds of San Diego State, who caught 18 touchdown passes in 1969. It could even be a Larry Kelley, the first end ever to win the Heisman Trophy, back in 1936 who was described by Allison Danzig in the *New York Times* as "A headline hunter who always got his ball and touchdown regardless of the odds."

But common wisdom, which is always at a disadvantage in any sports discussion, would hold that the softest hands in collegiate history belonged to Don Hutson, AKA "The Alabama Antelope."

When Don Hutson first arrived at the University of Alabama from his hometown of Pine Bluff, Arkansas, he was so frail he was all but overlooked by his coach, the legendary Frank Thomas. Standing an inch over six feet and weighing barely 160 pounds, Hutson might have been dropped from the squad on the opening day of practice except for one small fact: He could run the 100 in less than 10 seconds, fast enough to become the Southern Conference sprint champion.

His speed, coupled with extraordinary deception — so amazing that one opposing coach said of him, "Hutson is the only man I ever saw who could feint in three different directions at once." — made for one of the most dangerous receivers in college football history.

Almost immediately this skinny receiver, on the other side of the line from another

Alabama legend, Paul "Bear" Bryant, began to make his name known. He was blessed with an outstanding Bama team, one which not only included himself and Bryant, but also one of the first passing wizards of the Southeast, Millard "Dixie" Howell.

With Howell pitching and Hutson catching, Bama put on an aerial circus. It was, according to Hutson, a perfect wedding of skills. "I just ran like the devil," Hutson once explained, "and Dixie Howell got the ball there." Hutson was All-American in 1934 and good enough to be elected to the All-Century team as its end.

Hutson was also an innovator of many patterns that still exist today. One of those, the post pattern, was invented by Hutson, with a minor twist. Literally. As

Howell cocked his right arm back, ready to deliver,

Hutson took off down field from his left end position in that shuffling, deceptive gait,

in a diagonal line for the right goalpost. Then, when the defender got close, Hutson would shift into high gear, racing hellbent for leather straight for the goalposts, which were then situated at the front of the end zone.

At breakneck speed, Hutson would run directly at the goalpost and hook the upright with his left arm, his momentum spinning him back toward the field. And then, just as he wheeled around in the opposite direction to face the field, he would reach out with his right arm to grab the ball.

In the 1935 Rose Bowl game, playing against an undefeated Stanford team, the Howell-to-Hutson duo combined for six completions, two for touchdowns, and 165 yards, as Alabama won 29-13.

It was a fitting climax to the career of the greatest receiver in college football history, the soft-handed Don Hutson.

Palmolive® Softens Hands While You Do Dishes



CP **FOCUS:**
Team U.S.

Colgate products ensure the finest quality available. You can count on the Colgate Team to always deliver in the clutch... That's the C-P focus and that's what Colgate Team U.S. really means.

Colgate
TEAM U.S.

The first team... part of your team.



COLGATE-PALMOLIVE COMPANY
300 PARK AVE., NEW YORK, NY 10022

FOURTH QUARTER STRATEGY MEETING



WORK CLOTHES FOR ATHLETES



LOOK FOR DISCUS ATHLETIC SWEATS & T'S WHEREVER YOU BUY QUALITY ATHLETICWEAR.

Discus Athletic. A Tultex Brand. Made in the U.S.A. © 1991.

ENDOWED SCHOLARSHIPS CONTINUED

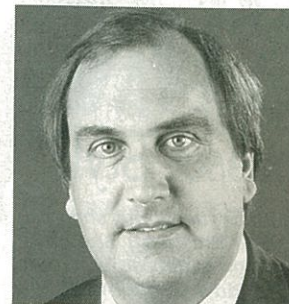

ROD M. BRIM
SCHOLARSHIPS XCV & XCVI
\$100,000

Business and community leader Rod Brim, already in the charter class of endowed scholarship donors, has now established two additional fully endowed scholarships to insure a student-athlete the opportunity to receive the maximum benefits of a college education.

THE KENNY FOUNDATION
SCHOLARSHIP XCIII
\$50,000

Entrepreneur Tom Kenny, CEO of the Kenny Foundation and eminent benefactor of major medical research and educational philanthropy, has established a fully endowed football scholarship for a student-athlete majoring in communications.

The following "group" endowed scholarships have recently been established and are in the process of being fully funded. If you are interested in participating in any of these or the other group scholarships, please contact the Seminole Boosters Office, Post Office Box 1353, Tallahassee, FL 32302, 904/644-3484.

Don Fauls
Lee County Seminole Boosters
1991 Metro Basketball Champions
Pi Beta Phi
Sigma Alpha Epsilon
Sigma Nu
Sigma Phi Epsilon
Stetson Lawyers
1967 Football Team
1948-49-50 Football Teams

BOOSTERS

DOUBLE GOLDEN CHIEFS

The Golden Chiefs compose Florida State's most prestigious donor club. Each Golden Chief gives a minimum of \$5,000 annually to FSU. These "double" Golden Chiefs each donate a minimum of **\$10,000 annually** to the university:



E. C. Allen



Henry Badcock
W.S. Badcock
Corporation



Wogie Badcock III
W.S. Badcock
Corporation



Dennis Boyle
John H. Phipps, Inc.



R. M. Brim **



Robert Crosby
Barnett Bank
of Tallahassee**



T. Wayne Davis, Jr.



Richard Higginbotham
Associated
Tallahassee
Motors, Inc.



Jon Shebel
Associated
Industries
of Florida



Sam Shovlain
Courtesy
Corporation**



Godfrey Smith
First National
Bank**



Pete Thorne
Capital
Lincoln Mercury



R. B. York

** Charter Member
of
The Golden Chiefs

James Steiner
Abbott Realty
Services, Inc.

Theo Proctor
Proctor &
Proctor, Inc.

Not Pictured:

Hank Burnett
Niagara
Lockport Industries

Marc Cannon, II
Alamo Rent
A Car

Ten years after the signing of the Declaration of Independence our founding fathers created what historians have called the greatest single document struck off by the hand and mind of man.



Our founding fathers created the Constitution of the United States.

For the first time in history, power was granted by the people to the government, and not by the government to the people.

The freedom unleashed by the Constitution allowed Americans to develop their talents and abilities to the fullest. And attain what is now known the world over as the *American Dream*.

As we commemorate the Bicentennial of the Constitution, there is no better way for you as an American to reaffirm the principles for which our country stands than to learn more about the Constitution.

The words we live by.

THE CONSTITUTION

The words we live by

To learn more about the Constitution write: Constitution, Washington, D.C. 20599. The Commission on the Bicentennial of The U.S. Constitution. 

SHOPPING

Tallahassee Style

Tallahassee's most delightful shopping experience, The Parkway Shopping Center and Village is almost within the shadow of Florida's Capitol building. Featuring the charm and intimacy of shopping the way it used to be.

APPAREL

- Ross Dress For Less
- Clothestime
- Catherine's
- Simply 6
- Christi's Consignments
- Bass Shoe Outlet
- Barrett Shoes

FOOD

- Olive Garden
- Quincy's
- Applebee's
- Little Caesar's Pizza
- Cabo's Tacos
- The Peanut Barrel
- New Leaf Market

SERVICES

- AAA Auto Club
- Gold's Downtown Fitness Center
- Blue Ribbon Cleaners
- Superior Shoe Repair
- Patient's First
- Federal Express
- Quik Prints
- Blazer Financial Services
- Parkway Suburban Salon

SPECIALTY RETAIL

- Walgreen's
- Books -A-Million
- Hancock Fabrics
- Linens Etc.
- Haralson's Arts & Crafts
- Planned Furnishings
- Radio Shack

Parkway

CENTER and VILLAGE

1/2 mile east of Florida's Capitol Building
Apalachee Parkway at Magnolia Drive



GOLDEN CHIEFS \$5,000

- | | | | | | |
|--|--|---|--|---------------------------------------|---------------------------------|
| ABC LIQUORS/J.d.
penquin's | Ellen Cross | Tom Haney M.D. | Bruce McIver | Mina Jo Powell | Edward Tenewitz |
| Wayne Akers Ford | Crowder Excavating | Jack Hardy | McKenzie Tank Lines | Prestige Motorcar
Gallery Inc. | Bill Thomas
Chevrolet |
| American Speedy
Printing | Culpepper
Construction
Company | Wes Harris Buick-
Pontiac-GMC | O.C. & Judith Mendes | The Printing House | Thomas, Pierce & Co. |
| Steve Andrews | Curry-Griffin | Ed Hart | H. J. Mercer | Douglas Prior | Tri-Eagle Distributing
Ltd. |
| Andy's Cabinets and
Millwork | James Dahl | Havana Ford | Merrill Lynch | Rapid Rater Company | Donald L. Tucker, P.A. |
| Andy and Sandy
Mohney | Daniels Lumber, Inc. | Mr. & Mrs. Rupert F.
Hawks | Messer, Vickers,
Caparello, French, &
Madsen | Burt Reynolds | Frederick E. Turner |
| Astro Lincoln-Mercury | Grace H. Dansby | Roy Hayes | Peter W. Mettler | Ronald R. Richmond | Stan Walker |
| Astro Travel & Tours,
Inc. | Christopher F.
Davenport | Kristie & Jim Helinger,
Jr. | James R. Meyer | Ridge Lumber | Gary Walsingham |
| Ausley, McMullen,
McGehee, Carothers
and Proctor | Jane & Coleman Davis | Doug Henderson | Ken & Miff Mills | Robby's Sportswear | Ware Oil & Supply Co.,
Inc. |
| R. Gary Babcock
John Rondolino | Dodge Country | J. Sherman Henderson,
III | Mr. & Mrs. Charles
Minter | Roberts, Baggett,
Laface, Richard | Watson-Cooke |
| Earl Bacon Agency | Carl J. Domino | Jim Hewitt | Eddie Mitchell | Rogers-Atkins
Insurance, Inc. | Weaver Oil Co., Inc. |
| Gary Bailey | Thomas W. Donovan | T. Michael Hines | W. Albert Mitchem | Billy Rogers
Corporation | Robert C. Webster |
| Gene Bailey | Luther Drummond | Wayne Hogan | Ernest Monk | Davage Runnels, Jr. | Armer E. White |
| Steve Bailey | William M. Durham | John & Vic Holcomb | Richard B. Moore | Dr. & Mrs. Edward St.
Mary | John Wight |
| Barnacle Bills | W. H. Dyer Company,
Inc. | Holland & Knight | Joshua M. Morse | Frank & Blanche Sapp | Thomas L. Williams III |
| David H. Barton | Sam & Betty Dyke | Roger Holler Chevrolet
Co. | Motorola
Communications &
Electronics, Inc. | Harry Sargeant | Mrs. Thomas L.
Williams, Jr. |
| Barwick Crab Co. | E.R.C., Inc. | William E. Horne
Club Operations | Municipal Code
Corporation** | Bill & Fran Sawyer | Bud Williamson |
| Robert R. Becker | Ray Eddy | Jim Horner | Larry Murphy | Robert D. Sayers | Roy C. Young |
| Beefstake Tomato
Growers | Euro-Imports of
Tallahassee Inc. | John E. & Leila J.
Hudson | Myers & Forehand | Stan & Nancy Schmidt | Max C. Zahn |
| William M. Bishop
Consulting Engineers | Lee A. Everhart | Hughes Supply Inc. | NCNB | James A. Scott, Jr. | |
| Thomas J. Bixler II, M.D.
& Associates P.A. | Executive Office Supply
Dr. & Mrs. Frank Fain,
Jr. | Inland Food Stores | N. Fla. Urological
Center | Seminole Golf Course | |
| Rick Blankenship | Film Town | Insurance Center of
Panama City, Inc. | Dennis & Kathy
Newman | Seymour Electric
Supply Co. | |
| Boutin, Brown, Butler
Real Estate Services,
Inc. | First Florida Bank** | Investors Companies of
Florida, Inc. | Gene & Alice Nichols | Smalley & Mashburn | |
| Park Brittle | James H. Fling | Jacksonville Seminole
Boosters | Nic's Toggery, Inc. | C. David Smith | |
| Robert D. Broome | Florida Mobile Home
Supply | Dennis Janssen | Oaklawn Funeral
Home | J. B. Smith, Jr. | |
| Steve and Yvonne
Brown | Florida National Bank | Barry Dean Johnson | Pensacola, Florida | Jim & Carole Smith** | |
| John W. Bussey III | Florida Power & Light | William F. Johnson | Olson Insurance and
Financial Services | Matthew Solomon | |
| Bobby Byrd | Florida Retail
Federation | Bob & Nancy Jones | John Overchuck | Southern Bell
Telephone | |
| C&S Bank of
Tallahassee | Florida Truck Dock | Bud Jordan | Jim Owens | Southeast Bank, NA | |
| Campbell Soup
Company | The Flower Mart | Katz, Kutter, Haigler,
Alderman, Davis,
Marks & Rutledge,
P.A. | Pallets South, a
Georgia Corporation | Guy M. Spearman, III | |
| Bob & Debby Flynn | Bob Fohl | Lexby House | The Pantin Partnership | Sperry & Associates,
Inc. | |
| Jim Caruso & Steve
Caruso | John & Jeana French | Killeam Properties | Parker, Skelding,
Labasky & Corry | Spyglass Investment
Company | |
| Catledge, Sanders and
Sanders | Frito-Lay Inc. | Jim King | Diane Williams Parker | George M.
Steinbrenner III | |
| Centel Cellular Co. of
Tallahassee | G.M.F. Industries, Inc. | Sandra W. King | Julius F. Parker | Herman & Frankie
Strickland | |
| Joe Chapman | Mr. & Mrs. Manuel A.
Garcia | Bill Kirkland | William M. Parker** | Bob & Rustie Stuke | |
| J. Harold Chastain | Burger King of
Orlando | Landrum, Yeager &
Associates, Inc. | Charles Partin | Subway Adventures,
Inc. | |
| John Christo III | Gardner & Company | Thomas S. Leiner | Bob Peacock | Sun Banks | |
| Ronald E. Clark | Ben R. Garvin | Lewis & Thompson
Electrical Service, Inc. | DeLacy M. Peavy III | Brian K. Swain | |
| Dr. & Mrs. James W.
Cobb, Jr. | L. Lamar & Mary L. Gay | Fred Lindsey | Richard Pelham | Ronald E. Swaine | |
| Clay Cogburn | Graceba Total
Communications, Inc. | Warren Lindsey | Pennington, Wilkinson,
Dunlap | Bud Swindell | |
| Robert & Mendy Coker | Cecil E. Dupree | Claude E. Locklin** | Leonard Pepper | TAC/Barnett &
Fronczak Architects | |
| Comcast | Granger, Santry,
Mitchell, Heath, P.A. | Paul B. Lokey | Pinellas Seminole
Boosters | Tallahassee
Broadcasting Co. | |
| Greg S. Conant | Donald E. Grant** | Marcia D. Long | Pizza Hut of Florida, Inc. | Tallahassee Coca-Cola
Bottling Co. | |
| J. Kinson Cook, Inc. | William D. Griffin | David F. Lyons | Plante, Bruce, Adams &
Associates | Tallahassee Democrat** | |
| Wendell & Carol Cook | Gulf Steel Corporation | M.J.D. Group | THE PLAYERS CLUB
AT SUMMERBROOKE | Tallahassee Heart
Associates | |
| Bob & Kathy Corn | Gulfstream Park Racing
Association | John & Sylvia Maceluch | Plaza Lincoln Mercury | The Tallahassee State
Bank | |
| | Gary Guzzo &
Associates | Don A. Madden | Van & Donna Poole
Blockbuster Video | Team Toyota | |
| | Haff-Daugherty
Graphics, Inc. | Joe & Linda McGee | Melvin L. Pope, Jr. | | |
| | Wm. Andrew Haggard | Michael McIntosh | | | |



SILVER CHIEFS \$2,500

- | | | | | | |
|--|---|--|--|------------------------------------|--|
| A. B. Dick Products, Inc. | Rainey Cawthon Distributors | Hillsborough County | Levy County State Bank | Quality Coffee Service | Tallahassee Communications, Inc. |
| Adeeb's Restaurants | Central Florida Truss | The Gabor Agency, Inc. | Charles Littlejohn | The Quincy State Bank | Tallahassee Engraving & Awards, Inc. |
| Aldrich-Kelly | Herbert W. (Bill) Chandler, Jr. | Charles Gardner | LOCKE'S, INC. | R & R Development | Tallahassee Mack Trucks |
| All Florida Electric | Childers Construction Company | Thomas E. Gardner | H. D. Long | Ramada Inn North | Tallahassee Tire Company |
| Allen's Mechanical Service, Inc. | Jimmy Christo | Georgia-Florida Burglar Alarm Co. | Jerry Luker | Tom Randle | Taylor County Industries |
| Andrew Jackson Savings & Loan | Coastal Aviation Services, Inc. | Manny & Lindy Gonzalez | Mad Dog Construction Company | FICPA | Larry Taylor |
| Anpher - Ross Insurance Consultants | Richard B. Collins | Mal & Marlene Greenfield | MAD Properties | Dr. Ronald Ray | Dave Tedrick |
| Apollo Supply & Plastics | Community Realty Group | Buddy Gridley | Mike Mallardi | Rodney L. Rich & Company, Inc. | Robert C. Teel |
| Ausley Law Firm II | Compliments of a Friend | Griffin-Lovingood | Management Recruiters | John F. & Nancy L. Romano | Terra, Inc. |
| Baker Enterprises, Inc. | The Computer Tutors, Inc. | Sidney P. Griffin | Marriott Education Services | Dr. Henry Rosenblum | Thomas Motor Cars, Inc. |
| Baldwin-Foster Motors | Construction Insurance Corporation | Walter E. Haley | Marshall Volkswagen-Honda-Jimmy Marshall | Rowe Drilling Company, Inc. | Thomasville Honda |
| Glen Barber | Construction Service Company of Florida, Inc. | S. Thomas Hamilton | Mr. & Mrs. Thayer M. Marts | Ruben Rowe III | Thomasville Sales Co. Ford-Lincoln-Mercury |
| James M. Barclay | Bertha & Doug Cooke | Richard N. Hamlin | Maxie's Better Burgers | Ruggeri Insurance Agency Inc. | James R. Thompson |
| Barineau Cabinet Shop | Raymond & Stella Cottrell | Drexal N. Harris | Paul E. McCoy | Rusty & Carol Russell | J. Ronald Tiller |
| Barnaby's | Crapps Pontiac-GMC Trucks, Inc. | Emmett C. Harrison | McCoy Group, Inc. | Mrs. Edward F. Slosek | Eric & Betty Tilton |
| Grady W. Bass | James & Elaine Crapps | Hartung & Eubanks/Coldwell Banker | McDonald's Family Restaurants | Ryder Truck Rental | Ray Tindall |
| B & B Sporting Goods Inc. | Michael S. Alderman | Dr. Hadley H. Hasemeier | Keith McNeill Plumbing | SAF-T-GREEN | Jim/Susan Tollerton |
| Douglas & Norma Jo Behrman | Ronnie G. Crider | Havana Auto Sales | Midyette-Moor Insurance Agency | St. Petersburg Seminole Boosters | Used Car Supermarket VIP1 |
| Jim Bennett of Jim Bennett's Hardware & Plumbing | Jeff Crooms | Healthplan Southeast | Chester Daniel Miltenberger | Samara Plantation | Valparaiso Realty Company |
| Joseph C. Benson | Brian & Cynthia Cunningham | Earl Henderson | Jim & Diane Mitchell | Chuck & Shirley Sanders | Ken van Assenderp |
| John Bent | D & D Rentals | Marshall & Sue Hicks | Moore Family Trust | Larry Sanders | Vause Mechanical Contracting, Inc. |
| Moyes Auto Sales | Dehaven Brett Company | Highlands Seminole Boosters | Duncan Moore | John B. Sanfilippo & Son, Inc. | Henry T. Vinson |
| Chris Bentley | F. Marshall Deterding | Mary D. Hinton | Larry Moya | Sarasota Seminole Boosters | Dr. & Mrs. Fred Q. Vroom |
| Big Bend Engineering, Inc. | Fred & Ann Dickinson | Mike & Terry Hips | José & Lindy Muñoz | Sauls Investments | Thomas A. Waddell |
| Bill's Bookstore | Robert W. Doll | Holiday Inns of Tallahassee | Paul A. Nelson | Jim Searce | Robert F. Waits |
| Conrad C. Bishop, Jr., P.A. | James M. Doss | Holiday Inn of Thomasville | Bill Newton | George M. Schneider | David E. Ward |
| F. Philip Blank | Bob Doughty | Guerry Holm | Oertel, Hoffman, Fernandez & Cole, P.A. | Ray & Maria Schneider | Warpath, Inc. |
| Blountstown Motors, Inc. | William E. Drier | Hopkins Pontiac-Oldsmobile-GMC, Inc. | William N. Nickas | Scott-Burnett, Inc. | Waste Management of Leon County, Inc. |
| Maxwell C. Boales | Early Dugger | Laurie H. Hosford | Old Hickory Cafe | Second National Bank | Bill Wells Chevrolet-Buick |
| Body Builders Paint & Body | Margaret Lynn Dugger & Assoc. | Robert A. Hugli | Old World Christmas Shoppe/Asheville, N.C. | Seminole Club-Greater Orlando | Jim Wells Tire Center |
| Michael & Danell Boscoe | Peter M. Dunbar | C. Howard Hunter | Larry J. Overton | Frank E. Sheffield | Western Sizzlin Steak House |
| Bob & Opal Braswell | Michael Dye | Don E. Ingram | Bill & Barbara Owens | Gary Sheffield | G. Donald Whalen |
| Bill Brett | E & B Heating & A/C, Inc. | Interlight Productions | Andrew A. Pace | St. Simons Island, Georgia | Whitley Steel Co., Inc. |
| James C. Brim, Jr. | Richard J. Elwood | Ironwood Construction Co., Inc. | Dagwoods Subs & Pub | Gerald & Nancy Shiver | Mr. & Mrs. David W. Wilcox |
| H. Logan Brooks, Jr., MD | Mr. & Mrs. Gil Elzweig | Jack & Betty James | B. O. "Red" Padgett | Howard Ray Shoults | Dr. Dennis E. Williams |
| Jack & Linda Brown | Esposito Garden Center | Dennis L. Jarvis | Gary & Susan Pajcic | Silver Slipper Restaurant | Fred M. Williams, Jr. |
| Tom Brown | Express Lane | Jefferson County Seminole Boosters | Ted Parke | Leonard Skinner | Robert D. Williams |
| Greg Brudnicki | Farmers & Merchants Bank | Ralph E. Johnson | Bill Parker, Jr. | Jeff Sluman | Don F. Willis |
| Douglas & Gail Buck | Craig & Teresa Finley | JOHNSON PETERSON HOLLIDAY Architects, Inc. | Patriot Petroleum Distributors, Inc. | Jack Smith | Dr. Charles Wingo |
| Buddy's Glass & Window Company | First American Title Insurance | Keith & Angie Jones | Patronis Brothers | Richard & Jeania Solomon | WTXL-TV 27 |
| Bob & Beverly Burleson | First Port City Bank | Frank N. Kaney | Pensacola Seminole Boosters | Sonny's Bar-B-Q | Scott & Teresa Yancey |
| Timothy L. Byrd, M.D. | Ken Fish | Ralph & Rita King | Pepsi-Cola | J. Todd South | Mr. & Mrs. James G. Young, Jr. |
| Emory Cain | Mark W. Flodin | Jim Kirk | Thomas B. Perrin | Southern Carbide Specialists, Inc. | William H. Young |
| Roy Campbell | Florida Asphalt Contracting | G. Ron Krell CLU | Randy & Linda Petron | Southgroup Properties, Inc. | Zimmerman Agency |
| Raymond A. Capelouto | Florida Association of Broadcasters | Carroll Lance | Body Works Paint & Body Shop | Mac Stipanovich | |
| Capital Car Care Center | Florida Power Corp. II | Lanigan & Associates, P.C. | Jerry R. Pippin | Richard O. Stoutamire | |
| Capital City Lumber Co. | Folsom Construction Company | John & Deborah LaRosa, M.D. | Poole Engineering Company, Inc. | Michael J. Styles | |
| Robert & Heidi Carpentieri | Martin S. Friedman | Daniel C. Leaphart | Posey's Seafood & Crabshells, Inc. | Steven & Susan Sukstorf | |
| The Carpet Shop | FSU Seminole Club of | Lee Pontiac Oldsmobile, Inc. | Kenneth A. Powell & Associates | Tails-N-Tweeds Formalwear | |
| Bob Carter | | Ryals E. Lee | Brad & Debby Prior | TallaData | |
| Bud Cash | | Buzz Leonard | | | |
| Jim & Carol Catington | | Leslie Industries | | | |



"When the odors are mean..."

Surf[®] removes dirt & odors.



SURF gets it clean!™

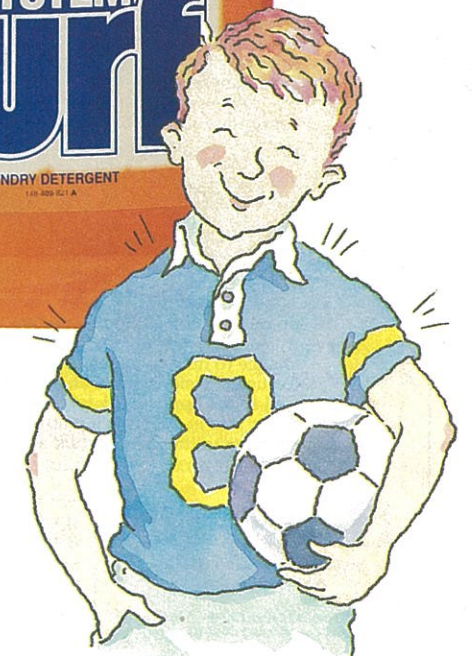

Reading, writing, and responsibility.

An introduction to common sense, personal responsibility and having a good time.

Much of what's learned in college can be used throughout a student's lifetime. Learning to be a responsible adult is one of the most important of those lessons.

Anheuser-Busch is committed to developing and supporting grass roots programs that are designed to encourage responsible decision-making on college campuses by students of legal drinking age.

"The Buddy System" is one example. It's an awareness program that encourages you to help friends and strangers avoid drunk driving and other abusive drinking situations. If you can keep someone from drinking too much, or keep someone who's had too much to drink from driving, you'll be the best buddy anybody can have.

Anheuser-Busch is also a sponsor of the BACCHUS program, set



up on over 430 campuses nationwide. BACCHUS gives you the chance to make personal and informed decisions about alcohol, as well as the opportunity to play a major role in encouraging other students to think about, talk about

and develop responsible behavior.

As always, Anheuser-Busch and BACCHUS promote as part of the decisions a respect for state laws and campus policies regarding alcohol consumption.

In BACCHUS, there are plenty of peers, but no pressure. Just plain talk in a relaxed environment. If there isn't a chap-

ter on your campus, consider starting one. If there is, get involved. Because students like you can make the best teachers.

Obviously, there's no substitute for the safe and responsible drinking practices promoted by these programs. And they're practices that may someday make our Alert Cab program unnecessary. But, for the time being, and for those faced with a possible drunk driving situation, Alert Cab provides taxicab rides home from participating bars and restaurants.

If you need a ride, just let your bartender or server know. You'll be picked up by a cab. And participating Alert Cab bars, restaurants and cab companies may even pick up some or all of the fare.

Perhaps the most important way we help meet the demand for information about responsible use of our products is through our sponsorship of National Collegiate Alcohol Awareness Week (NCAAW),

coming to your school each October.

Featuring all kinds of enjoyable activities and educational presentations, NCAAW is about the health, safety and social issues you face when making decisions about drinking. It's about obeying state laws and campus policies and avoiding abusive drinking situations. And it's about adding to your margin of safety, and that of everyone else, by making responsible decisions.

It's also about concentrating on your reading, writing and responsibility. And coming away with something you can use in the real world.

These efforts represent the kind of grass roots programs that Anheuser-Busch has developed, or is supporting, to encourage responsible drinking by adult collegians. For more information, contact BACCHUS of the U.S., Inc., P.O. Box 100430, Denver, Colorado 80210; NCAAW, Fort Hays State University, 600 Park Street, Hays, Kansas 67601-4099; or your local Anheuser-Busch wholesaler.

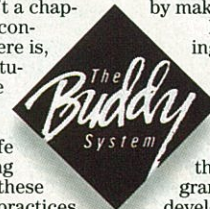

FRIENDS KNOW WHEN TO SAY WHEN™

BUDWEISER® • KING OF BEERS® • ©1991 ANHEUSER-BUSCH, INC. • ST. LOUIS, MO

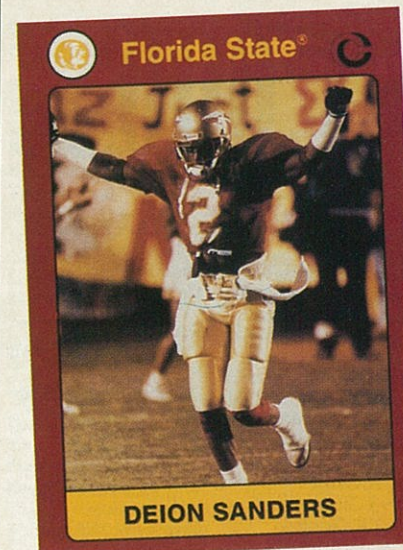

Collegiate Collection™
The College Trading Card Co.

**CATCH ALL THE
EXCITEMENT
AND
PRIDE
OF
FLORIDA STATE
SPORTS
IN THIS
ALL SPORTS
200 TRADING CARD
SET**

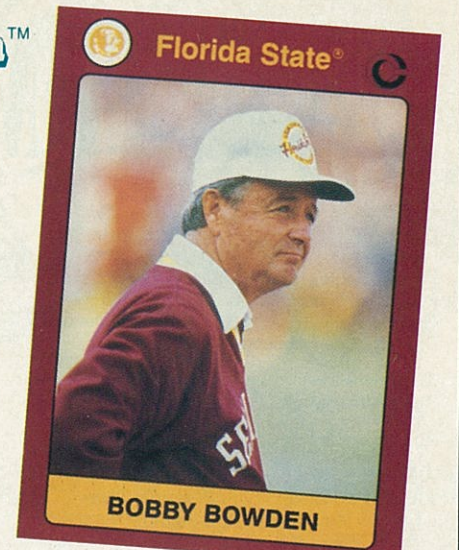

Collegiate Collection
201 E. Main St., Suite 101-A
Louisville, Kentucky 40202
1-502-587-8141

For information on how to find a dealer or retail store nearest you that handles Florida State Trading Cards, please write or call:

JIM BENNETT'S

LAWN MOWERS

SALES • SERVICE • PARTS

• SNAPPER • BRIGGS
• JACOBSON • TECUMSEH
• HOMELITE • KOHLER
• WISCONSIN

878-3178
Plumbing Service
878-5505
Hardware Service

It's a snap with
SNAPPER.

A division of Fuqua Industries

Ask your dealer for details on warranty

3402 Apalachee Pkwy
1/4 mile E. of Capital Circle

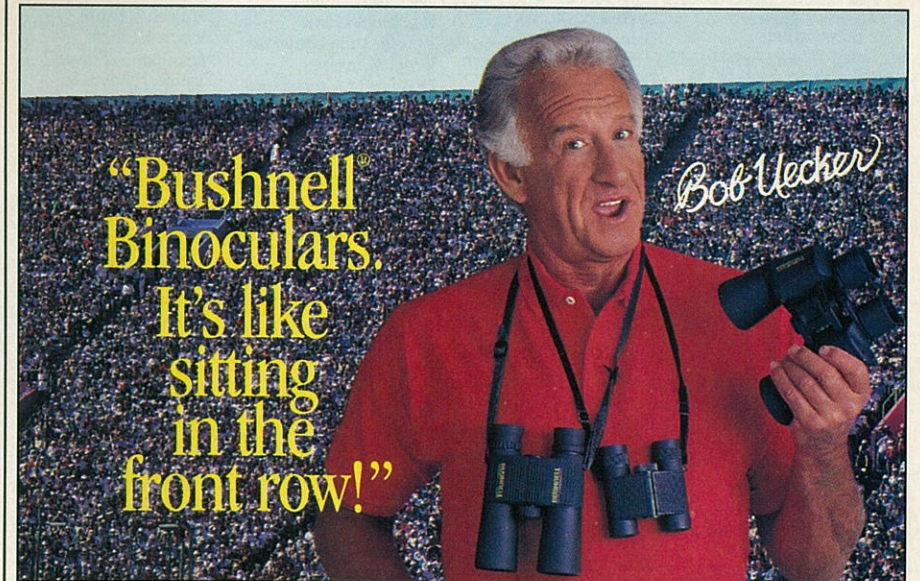

No matter what your favorite sport is, BUSHNELL® makes the binocular that will let you get the maximum enjoyment from watching it. Each one is a fine, reliable, optical instrument manufactured to Bushnell's exacting standards

of quality. You'll find Bushnell binoculars also offer a remarkable value. To help you select the Bushnell binocular which best meets your needs, write us at the address below for a full color brochure. See you in the front row!

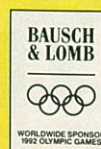

BUSHNELL

The Official Sports Optics Sponsor
1992 Olympic Games

Bushnell, Dept. 16, 300 N. Lone Hill Ave., San Dimas, CA 91773
36 USC 360 ©1991 Bausch & Lomb Incorporated



TOMAHAWKS \$1,000

Herbert & Carole Abbott
J. Bart Abstein
Frank R. Adams, III
Paul R. "Jay" Adams, Jr.
Garry D. Adel
Dr. Rodrigo A. Agbunag Jr.
Air Control, Inc.
Air Environmental Resources
Air Products & Chemicals
Albany Rubber & Gasket
Albritton-Williams
Charles & Martha Alexander
Donald R. Alexander
Dr. Gregg Alexander
Dr. Donald O. & June M. Allford
J. Galt Allee
Allstate Construction, Inc.
Maximo Alvarez
Henry J. Anderson
James E. Anderson
Angelo's Seafood Restaurant
Aquamarine Swimming Pool
Robert N. Asbell
Donald W. Ashley
Mark & Belinda Ashley
Bill & Helen Aspy
Associated Contractors
Atlanta Seminole Boosters Inc.
Dale & Nancy Austin
Autry Petroleum Company
Gary & Lucy Baer
Ben F. Bailey, III
Dale R. Baker
Dr. & Mrs. Richard M. Baker Jr.
James A. Bail, III
Don & Charlene Banks
W. Ray Barbee Jr.
Robert & Carol Barkett
Mr. & Mrs. James R. Barger
Barnett Bank of West Florida
John & Hannah Barr
Dr. Marcos H. Barrera
Major Robert L. Barrett
Archie & Jackie Barneau
Ferrell Barwick
Parrish Barwick
B & S Welding Supply, Inc.
Mark W. Bates
B & B Total Lawn Care & Design
Larry H. Beaty, Inc.
W. Marcus Beck
Frederick W. Bell
Bellflower Marine
Larry & Joyce Beltz
Dr. John F. Bemby
Benedict Engineering Company
Janie Bennett
Benson's Heating & A/C
R. Steven Bethea
Craig W. Bethel
Big Bend Insulation Company
Big Mike's Bail Bonds, Inc.

S. C. Bigham Jr.
Bill Black
Dr. John A. Blackmon
Bloom Room
Blue Ribbon Cleaners, Inc.
John V. Boan
Bogt Wright Timber Service Inc.
Bob Knight Photo Marketing
Luther Bodiford, III
Larry A. Bodiford
William R. Bone
Joseph W. Bonner
Lamar & Anne Bowden
John D. Bowen Jr.
Ed & Joan Bowers Jr.
Boyd Brothers, Inc.
William L. Boyd
Terry W. Boyett
Dennis O. Boyle
Sue C. Boynton
T. Vann Brackin
Bobby & Patti Brantley
Norman L. Brantley
Briar Corporation
T. Eugene Brock
C. Edward Brooks, III
G. Thomas Brooks, III
Gary D. Brown
Gene Brown
Jim & Nell Brown
Leland Brown
Terry L. Brown
Wayne & Gladys Brown
Philip A. Browning Jr.
Phillip & Edna Broyles
Robert V. Bruce
Ben L. Bryan Jr.
Larry & Ingrid Buck
Dr. William G. Buck
Steve Buckhalter
Henry & Linda Budd
Buffalo Rock Company
W. Darden Bunch Jr.
Cliff Burns Insurance
BC Associates, Inc.
Roy Byrd
William G. Calcagni
Calder Race Course, Inc.
Cameo Photo Supply
Benjamin R. Campbell Jr.
Rich & Georgianne Capell
Capital Recycling
Capital Venture Corporation
Capitol Travel
Cardiac Systems of Florida
Carlton Appraisal Company
John & Judy Camaghi
John H. Carpenter
Cartee Investment Corporation
L. Frank Casey
Caudle Glass Company
Sal Cavallaro
C & C Mechanical Contractor
Central Heating Consultants
Mrs. Thomas H. Chancy Sr.
Chandlers of Quincy

Gilbert S. Chandler Jr.
Lynn & Mel Chang
Lt. Col. Charles T. Chapman
Pug Charles
Richard Chichetti
Christopher R. Clark
City National Bank
David L. Clark
Ken W. Cleary, Jr.-Pro Steel
Art & Lynda Clemens
Wayne & Marie Clewis
Edwin C. Cluster
Coleman Sales/Cities Transit
Comucomp International
Colorado Boxed Beef
Michael J. Coniglio P.A.
Michael J. Conlan
Frederick & Deborah Conner
James T. Conner
Kenneth L. Connor
Wayne Cook
James O. Cooke, III
Dr. Charles L. Cooper
Michael C. Copps
Robert E. Cosgrove
Robert G. Coston
Cotton, Wesley, Poche & Gates
Charles R. Cottrell
L. Thomas Cox Jr.
Doug & Lorie Crawford
Jerry L. Crews
Douglas M. Croley, Inc.
Dale E. Croy
Robert P. Crozer
Warren C. Culp
Harold M. Cutler
John Cuttino
Dade City Hardware, Inc.
Daffin Architectural Group
Dan's Catering
Dr. & Mrs. Donnie D. Dance
Burt & Brenda Davis
Davis-DeLoach-Kirkland Co.
Larry & Peggy Davis
Marty P. Davis
Neal Davis
Rob Davis
George & Patty Day Jr.
Allan Dean
Dean, Ringers, Morgan & Lawton
Dr. & Mrs. Al E. Deeb
Frederick M. Deeb
Mr. & Mrs. Kent C. Deeb
Ken Dehon
Douglas Denker
Darryl J. Derwort
Dr. Donald Dewey
Mr. & Mrs. Hugo H. DeBeaubien
Michael & Faye DeCenzo
Joseph J. DeRoss Jr.
Mark & Bernadette DeVoe
James & Kathryn Dilworth
Nick DiLuzio & Family

Oliver L. Dixon
Roger J. Dodd
Philip Doganiero
Domino's Pizza, Inc.
Doolittle/Asker Distributors
Dove Roofing, Inc.
Phillip E. Downs
JD & Dave Dosssee
DuBey's Book Stores, Inc.
Al & Ginny Dukes
John & Becky Duley
Frank W. Dumond
Hugh Duncan
Douglas & Doris Dunlap
Durra-Print, Inc.
Mrs. Evan E. Dussia
Gary & Sue Early
Bernard Edwards
Thomas H. Edwards
Mr. & Mrs. Wayne Edwards
Mark A. Eichin
B. Lee Elam
Elberta Crate & Box Company
Robert A. Ellnor
George J. Ellis Jr.
James H. English
Colin English Jr.
Ernst & Young
William F. Evans
George F. Ewing
Frances B. Exum
Fagan & Parker
Mrs. Alice V. Faiver
Fannie, Hillman & Associates
Joseph S. Farley Jr.
Charles A. Fauteux Jr.
Gilbert R. Fennell Jr.
Paul & Fran Ferenschick
Monty & Elizabeth Ferrell
First Bank Of Tallahassee
First Federal Savings Bank/Perry
First Florida Bank
Russell E. Fischer
David L. Fiskum
Fleetmart, Inc.
Carl R. Fletcher
Rudolph Fletcher
Flint Equipment Company
Florida Fence & Deck
Florida Mining & Materials
Florida Printing Company
Claude & Daisy Flory
Mrs. Robert Floyd
FMB Banking Corporation
Richard Foreman
Richard & Patricia Foster
Mrs. Frances B. Fountain
Mr. & Mrs. William R. Fowler
Allen L. Freeland
Bill & Thelma Freeman
Mark & Andrea Freund
FSU Varsity F Club-Tampa Chapter
Ken C. Fugua
Furrin Auto, Inc.
Charles N. Futch

James N. Gainey
John J. Gangloff
G.A.P. Enterprises, Inc.
Edward A. Garrison
Gary-Miller-Hawkins
Arthur & Janet Gay
Gayfers of Tallahassee
George Jenkins Foundation
Michael O. Gibson
Russ & Ginny Gifford
Don & Mary Glass
Jerry A. Glass
Mary J. Glass
Dr. C. W. Gleaton
Mr. & Mrs. Robert C. Glover
Griff & Fairlene Godfrey
Mark Goldman
Steve C. Goodfellow
Mary Goodson
Dr. Steven E. Goodwiller
Bernard Goodwin
P. Bret Gorman
Walter Grace Jr.
Grady Tractor Co., Inc.
Charley A. Gramling, III
Grantham Excavating
Robert T. Gravely
Mr. & Mrs. John M. Green Jr.
Tom S. Green Jr.
William H. Green
Hank & Sharon Greenberg
Phillip A. Greenman
D. Wesley Greenwald
Mrs. Bronnie L. Greer
Dr. Harold G. Gregg
Glen & Katie Gresham
Judy & Ben Greve
Patrick A. Gridley
Grosvenor Graphics
GTE Florida
G. T. E. Florida/Regulatory Matters
Groves Homes, Inc.
Gulf Asphalt Corporation
Hagar-Brennen Insurance Agency
Bill & Marlene Hagen
Mr. & Mrs. Victor M. Halbach Jr.
Palmer & Barbara Hall
Robert W. Hall
Michael W. Halloran
Ham Supreme Shops
Frank M. Hammock
Donald Hamrick
E. Frank Hancock
B. Terrell Hanna
E. Cobb Harbeson
John P. Harlee, III
Harmon Glass Company, Inc.
C. W. Harrell
Harrell Roofing, Inc.
Richard S. Harrod
Kenneth R. Hart
Joseph H. Hartman
Hartsfield & Company, CPA's
James M. Harvell
Havana State Bank
Dale & Barbara Heideman
Helms Exterminators, Inc.

Bobby Jack Henderson
Nelson Hendry
Mrs. Judy A. Henry
Mr. & Mrs. Richard D. Herbert
Rudy Hernandez
Edward J. Kercher, Sr.
John & Sally Kest
Kevin's Guns & Sporting Goods
Jennus Kilpatrick
Jim S. Kimbrell
Brian T. King
King Group, Inc.
Ernest J. Kirschke
Michael & Marleen Koleff
Dr. Nelson H. Kraeft
Cliff & Lee Hinkle
H & M Investments
Hinson Oil Company, Inc.
Jordan L. Hodges
James P. Hogg
Thomas R. Hogle CPA
Hollahan and Associates
Robert S. Holley
Barry W. N. Holm
Robert G. Holt
Steve O. Holton
Holwerda-McGlamory
Charles R. Hoag
Brokerage Co.
Wade L. Hopping
Mrs. Joseph E. Hosford
Larry W. Lehman
Gerald & Mary Lewis
Linder Industrial Machinery
George E. Link-Sales
Lee E. Lippert
Little River Industries
Charles B. Littlejohn
Jeff Livingston
Mr. & Mrs. Richard B. Locher
James P. & Jane Love Jr.
Lovvorn & Associates
Joe D. Lunsford
C & D Lynch
Joe Madden
Mahaffey Refrigeration, Inc.
Keith Mahan
Lester Mallett
John V. Maloney
Rudy Maloy
William C. Manley
Douglas Mannheim
George R. Mannheim
Hank Mannheim
Peter & Karen Manso
Maples Concrete Products
Marion County Seminole Club
William & Linda Maples
Market Square Liquors
Marpan Supply Company, Inc.
Marsh-Lillioth Agency
Allen L. Martin
John H. Martin
Maryland Assemblies, Inc.
Hoyle & Almyra Mathis Sr.
Floyd L. Matthews Jr.
Charles T. Maultsby
Maxwell Security

Services, Inc.
Cliff & Isobel Mayfield
Mayo Woodworks, Inc.
Gerald D. McArthur
Robert & Brenda McCallum
McCord-Thatcher
Dr. John L. McCormack
Dr. Byron H. McCormick
Patricia M. McCormick
R. Dellwood McDonald
McDuffie Electric Company
McFarlain, Sternstein & Wiley
Ronald A. McGuire
B. J. McIntyre
Curt & Linda McKenzie
McKenzie Heat & Air Condition
Joe R. McKinney
Len V. McKinnon
James D. & Linda McLaughlin
Mr. L. A. McLean, II
Dennis & Peggy McManon
John McMath
Mr. & Mrs. L. D. McMillan Jr.
Mr. & Mrs. William R. McMillan
Jeffrey E. McMullen
John & Carol McNally Jr.
Michael McNett
Charles W. McPherson
G. Wayne McQuigg
Donald & Lanelle Meadows
George F. Meehan
Richard D. Melson
Ron & Jo Anne Menees
Dr. George N. Merritt
Stephen & Rebecca Metzke
Hansen Lind Meyer Inc. (HLM)
Rudy & Susan Meyer
MHI Group, Inc.
Dr. & Mrs. Paul J. Micale
Don & Carol Midler
Miles Realty Company
Andy Miller
F. Dewitt Miller, Jr.
George Ralph Miller
Miller Enterprises, Inc.
Tracy & Ruth Miller
Dr. & Mrs. William P. Miller
Joseph O. Milligan Jr.
Mo Pallet Inc.
Prentiss Mitchell
Bill & Nan Mitchem
Lewie E. Moates
Modern Copy Service, Inc.
Modern Tool & Die Company
Tim & Diana Moon
Dr. Dennis R. Mooney
Charles H. Moore
R. Mack Moore
Ron & Janie Moore
Morgan Electric Company, Inc.
Robert D. Morgan
Morse Diesel
Michael V. Morton
Mowell Financial Group
Mitchell D. Muley
Mays-Munroe, Inc.
Aulden D. Musgrove
Kerry J. Nahoom
Nalco Chemical Company
Namey Enterprises, Inc.

Richard M. Johnston
Harold Jones Office Equipment
Robert P. Jones
Dr. C. L. Jordan
Joyner Electric, Inc.
Ronald E. Jutila
K & D Produce
Virginia Kaul
Jim Kearce Enterprises
Louis P. Kellenberger, Jr.
Charles R. Kelley, Jr.
L. Edward Kelly, Jr.
Ken's Tavern
Keith Kennedy
Edward J. Kercher, Sr.
John & Sally Kest
Kevin's Guns & Sporting Goods
Jennus Kilpatrick
Jim S. Kimbrell
Brian T. King
King Group, Inc.
Ernest J. Kirschke
Michael & Marleen Koleff
Dr. Nelson H. Kraeft
Cliff & Lee Hinkle
H & M Investments
Hinson Oil Company, Inc.
Jordan L. Hodges
James P. Hogg
Thomas R. Hogle CPA
Hollahan and Associates
Robert S. Holley
Barry W. N. Holm
Robert G. Holt
Steve O. Holton
Holwerda-McGlamory
Charles R. Hoag
Brokerage Co.
Wade L. Hopping
Mrs. Joseph E. Hosford
Larry W. Lehman
Gerald & Mary Lewis
Linder Industrial Machinery
George E. Link-Sales
Lee E. Lippert
Little River Industries
Charles B. Littlejohn
Jeff Livingston
Mr. & Mrs. Richard B. Locher
James P. & Jane Love Jr.
Lovvorn & Associates
Joe D. Lunsford
C & D Lynch
Joe Madden
Mahaffey Refrigeration, Inc.
Keith Mahan
Lester Mallett
John V. Maloney
Rudy Maloy
William C. Manley
Douglas Mannheim
George R. Mannheim
Hank Mannheim
Peter & Karen Manso
Maples Concrete Products
Marion County Seminole Club
William & Linda Maples
Market Square Liquors
Marpan Supply Company, Inc.
Marsh-Lillioth Agency
Allen L. Martin
John H. Martin
Maryland Assemblies, Inc.
Hoyle & Almyra Mathis Sr.
Floyd L. Matthews Jr.
Charles T. Maultsby
Maxwell Security

Services, Inc.
Cliff & Isobel Mayfield
Mayo Woodworks, Inc.
Gerald D. McArthur
Robert & Brenda McCallum
McCord-Thatcher
Dr. John L. McCormack
Dr. Byron H. McCormick
Patricia M. McCormick
R. Dellwood McDonald
McDuffie Electric Company
McFarlain, Sternstein & Wiley
Ronald A. McGuire
B. J. McIntyre
Curt & Linda McKenzie
McKenzie Heat & Air Condition
Joe R. McKinney
Len V. McKinnon
James D. & Linda McLaughlin
Mr. L. A. McLean, II
Dennis & Peggy McManon
John McMath
Mr. & Mrs. L. D. McMillan Jr.
Mr. & Mrs. William R. McMillan
Jeffrey E. McMullen
John & Carol McNally Jr.
Michael McNett
Charles W. McPherson
G. Wayne McQuigg
Donald & Lanelle Meadows
George F. Meehan
Richard D. Melson
Ron & Jo Anne Menees
Dr. George N. Merritt
Stephen & Rebecca Metzke
Hansen Lind Meyer Inc. (HLM)
Rudy & Susan Meyer
MHI Group, Inc.
Dr. & Mrs. Paul J. Micale
Don & Carol Midler
Miles Realty Company
Andy Miller
F. Dewitt Miller, Jr.
George Ralph Miller
Miller Enterprises, Inc.
Tracy & Ruth Miller
Dr. & Mrs. William P. Miller
Joseph O. Milligan Jr.
Mo Pallet Inc.
Prentiss Mitchell
Bill & Nan Mitchem
Lewie E. Moates
Modern Copy Service, Inc.
Modern Tool & Die Company
Tim & Diana Moon
Dr. Dennis R. Mooney
Charles H. Moore
R. Mack Moore
Ron & Janie Moore
Morgan Electric Company, Inc.
Robert D. Morgan
Morse Diesel
Michael V. Morton
Mowell Financial Group
Mitchell D. Muley
Mays-Munroe, Inc.
Aulden D. Musgrove
Kerry J. Nahoom
Nalco Chemical Company
Namey Enterprises, Inc.

Roy & Jackie Napier
Sam R. Neel, III
Mrs. John H. Neeley
James B. Newman D.M.D.
Roger Newton
Nice Twice, Inc.
Kathy Nobles
Ruby M. Nobles
Robert E. O'Connor
Foye W. O'Steen
Okaloosa Insurance Agency
Okaloosa-Walton Seminole Boosters
Patrick & Sandy Oleary
Richard & Marie Oleari Jr.
Thomas & Dorothy Orthman
Zeb & Ann Osborne
Osceola Hall
Pac-A-Sac
Al & Billie Padgett
James M. Pafford
Palace Saloon
Palm Beach Seminole Boosters
Palmer Construction Company
Mrs. Waldo Palmer
Panama City Area Seminole Boosters
Felix N. Parham
Taft & Sherry Park
Frank & Judy Parker Jr.
Parker Cabinet & Supply, Inc.
William B. Parker
Michael G. Parramore
Parrish Resources
Parrish Builders, Inc.
William R. Parrish
Party Connection
Pat Thomas Insurance
Pathfinders, Inc.
W. O. Patterson
Dr. H. Timothy Paulk, Jr.
William L. Pedersen, III
Don A. Pederson
Edward E. Pella
David M. Pendino
Ronald Pepper
Hector Perez
David & Nancy Perkins
John & Carol Perry
Nathan Perry
Roy Peterson
Thomas F. Petway, III
Richard P. Pfeiffer Jr.
Gerald E. Phillips
Thomas M. Phillips
Todd O. Phillips
Dr. James E. Pitts
Steven W. Poirier
Mike Polak
Ponder's Office Products
Jeff N. Post
Mark & Janice Powell
Stanley Bruce Powell
Christine S. Prescott
Dr. I. B. Price
William E. Price
James & Ernestine Priester
James H. Prine
William L. Proctor
Psychological & Counseling Consultants
Psychological/Family Consultants
Ray & Liz Putnam
Quality Body Shop, Inc.
Amilear & Claudia Quinones
Dr. F. A. Ruffa
Dennett Rainey

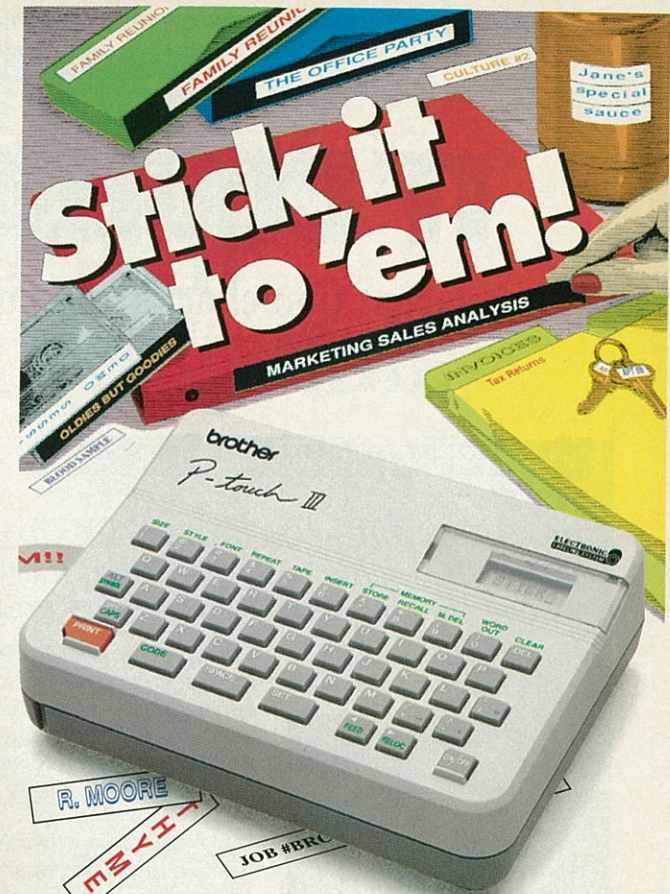

P-touch III ELECTRONIC LABELING SYSTEM

The fastest, easiest way to create adhesive labels for endless uses in the home or office.

Just imagine...it fits in the palm of your hand, weighs less than a pound and has unlimited uses. It creates adhesive labels in 4 styles, 5 sizes and in over 25 available colors...vertically or horizontally. You simply enter the information on the typewriter-style keyboard, press "print" and out come your labels. It features an LCD display so you can edit out errors before printing. Saves time and work. Stick it to 'em with the P-Touch.



Available At:
Sears, Staples, Office Depot and Sharper Image

We're at your side.
brother

Brother International Corporation
200 Cottontail Lane, Somerset, NJ 08875-6714

THEY SAID IT COULDN'T BE DONE

Great Comebacks and Other "Against All Odds" College Football Stories — presented by Rogaine.

Unbelievable Upsets

They can talk of David and Goliath all they want, but college football had its own version in the 1950 Army-Navy game.

It was a "they-said-it-couldn't-be-done" game and one which

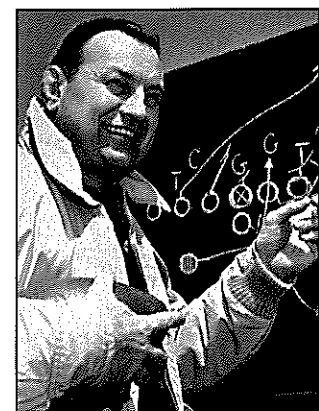

Navy, led by Coach Eddie Erdelatz, knocked off Army in 1950

will forever be remembered as the time when the giant was laid waste. For here was an Army team which had gone 28 straight games without a defeat and had given up only 26 points in its last two seasons. Army was a clear favorite to beat Navy and conclude its second straight perfect season — the sixth in seven years.

The Midshipmen, coached by Eddie Erdelatz, were as woe-ful looking as Army was powerful, having lost six of their eight games, including two shutout losses. And so it was no surprise that Army went off a three-touchdown favorite in this, the fifty-first meeting of the two teams.

But this was no ordinary foot-ball game; it was Army-Navy,

a one-game season. And Navy approached it just as that, an opportunity to redeem itself and its season against an Army team the Middies had not beaten since 1943.

Gang-tackling the fleet Army backs and smothering their offense, the Middies controlled the game almost from the onset. With quarterback Bob "Zug" Zastrow directing the offense — scoring the first touchdown on a seven-yard run and passing 30 yards for the second — Navy scored twice in the second quarter to take a 14-0 lead at halftime. Army caught Zastrow in the end zone for a safety in the third quarter and then spent the entire fourth quarter backing up the gallant Midshipmen. But Navy met the challenge, forcing two fumbles and intercepting three passes in the last 15 minutes and held on for one of college football's greatest upsets.

They say that "lightning never strikes twice," but don't tell that to any Alabama football fan. Especially after what happened back in 1972. For here was the "Crimson Tide," poised on the cusp of the national title with a record of 10-0-0 and facing state rival Auburn in the season finale. The "War Eagles" boasted an 8-1 record, but it looked

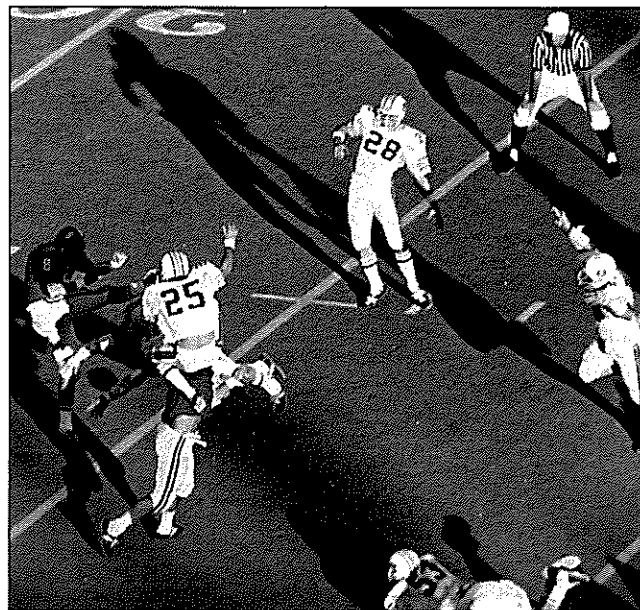

Auburn hero Bill Newton blocks a punt against Alabama

like Alabama was going to preserve its perfect record. Ahead 16-0 after three quarters, even the visiting dignitaries from the Gator Bowl, there to watch their invitees, Auburn, had decided to depart to beat the post-game traffic. But before they could get out of the parking lot, Auburn put together its longest drive and, with fourth and 8 on the 'Bama 25, Gardner Jett kicked the longest field goal of his career, 42 yards, to make the score 16-3, with just 9:50 to play.

After the kickoff, 'Bama moved for three first downs and then was forced to punt from midfield. Auburn lined up in a ten-man rush, with linebacker Bill Newton inside David Langner on the right side. At the snap of the ball, Newton raced forward and blocked the kick and

Langner, coming up on the out-

side, scooped up the ball on the bounce and raced into the end zone. The extra point made it 16-10 with 5:30 left.

'Bama took the ensuing kick-off and was again stopped at midfield. Now it was their turn to punt again. What would have been a routine play before the first blocked punt now became a cause for concern. Once again, at the snap of the ball, Newton burst through untouched and again got his hand on the ball. In an instant replay of the first blocked punt, Langner swooped in from the outside, picked up the loose pigskin on the bounce and raced untouched into the end zone. The extra point gave Auburn the win, 17-16, and made Bill Newton the answer to one of those all-time "They-said-it-couldn't-by-done" trivia questions: "Who was the only player in college football history to block two consecutive punts?"

Rogaine
TOPICAL SOLUTION
minoxidil 2%

Medical studies reveal...

The earlier you use Rogaine, the better your chances of growing hair.

Rogaine is the only product ever proven to grow hair. And studies show that using it at the first signs of hair loss gives you the best chance that it will grow hair for you.

What are the early warning signs of losing hair?

Everyone loses a little hair. Fifty to 80 hairs a day is normal. If you're losing more than 100 hairs a day without normal replacement, the first sign will often be thinning of the "crown" at the top of your scalp. See your doctor when you first notice it, because this small bald spot can grow larger over time.

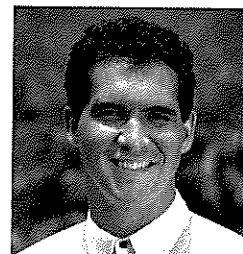

"I may not have grown any hair after 6 months, but most of my hair's stopped falling out. I'm glad I got to the doctor fast." —Luis Silva, 20

Two million men worldwide have tried Rogaine. In year-long clinical tests conducted by dermatologists at 27 medical centers nationwide, virtually half (48%) of the men who tried Rogaine saw at least moderate hair regrowth. Thirty-six percent had minimal regrowth and only 16% had no regrowth.

Doctors also found that it usually takes 4 months or more before you can begin to evaluate your use of Rogaine. Side effects were minimal: only 5% of the men tested had itching of the scalp.

Will Rogaine work for you?

Only a dermatologist or other doctor who treats hair loss can tell you, so see one soon. The sooner you get your prescription for Rogaine (which is now available in an economical three-pack), the sooner you could be growing hair.

For more information, a list of doctors in your area who can help you, and a certificate worth \$10 as an incentive to visit your doctor, call the toll-free number below.

Call 1-800-753-5559 ext. 694 for your \$10 certificate. Soon.

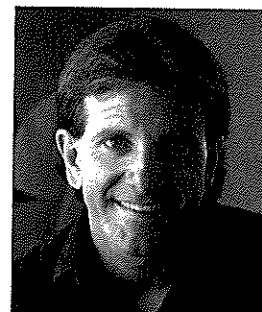

"The first time I saw hair growing was at about 8 months. I hadn't lost much... but I'm not taking any chances." —Tony Vila



"My hair's completely filled in. It started growing in under 2 months. It was amazing! Early treatment... it works!" —Jim Willets, 30



Rogaine
TOPICAL SOLUTION
minoxidil 2%
**The only product
proven to grow hair.**

Upjohn | DERMATOLOGY DIVISION

USJ5489.00 © 1991 The Upjohn Company July, 1991

For a summary of product information, see adjoining page.

Rogaine
TOPICAL SOLUTION minoxidil 2%

The only product proven to grow hair.

What is ROGAINE?

ROGAINE Topical Solution, discovered and made by The Upjohn Company, is a standardized topical (for use only on the skin) prescription medication proved effective for the long-term treatment of male pattern baldness of the crown.

ROGAINE is the only topical solution of minoxidil. Minoxidil in tablet form has been used since 1980 to lower blood pressure. The use of minoxidil tablets is limited to treatment of patients with severe high blood pressure. When a high enough dosage in tablet form is used to lower blood pressure, certain effects that merit your attention may occur. These effects appear to be dose related.

Persons who use ROGAINE Topical Solution have a low level of absorption of minoxidil, much lower than that of persons being treated with minoxidil tablets for high blood pressure. Therefore, the likelihood that a person using ROGAINE Topical Solution will develop the effects associated with minoxidil tablets is very small. In fact, none of these effects has been directly attributed to ROGAINE in clinical studies.

How soon can I expect results from using ROGAINE?

Studies have shown that the response to treatment with ROGAINE may vary widely.

Some men receiving ROGAINE may see faster results than others; others may respond with a slower rate of hair growth. You should not expect visible growth in less than four months.

If I respond to ROGAINE, what will the hair look like?

If you have very little hair and respond to treatment, your first hair growth may be soft, downy, colorless hair that is barely visible. After further treatment the new hair should be the same color and thickness as the other hair on your scalp. If you start with substantial hair, the new hair should be of the same color and thickness as the rest of your hair.

How long do I need to use ROGAINE?

ROGAINE is a treatment, not a cure. If you respond to treatment, you will need to continue using ROGAINE to maintain or increase hair growth. If you do not begin to show a response to treatment with ROGAINE after a reasonable period of time (at least four months or more), your doctor may advise you to discontinue using ROGAINE.

What happens if I stop using ROGAINE? Will I keep the new hair?

If you stop using ROGAINE, you will probably shed the new hair within a few months after stopping treatment.

What is the dosage of ROGAINE?

You should apply a 1 mL dose of ROGAINE two times a day, once in the morning and once at night, before bedtime. Each bottle should last about 30 days (one month). The applicators in each package of ROGAINE are designed to apply the correct amount of ROGAINE with each application. Please refer to the Instructions for Use.

What if I miss a dose or forget to use ROGAINE?

If you miss one or two daily applications of ROGAINE, you should restart your twice-daily application and return to your usual schedule. You should not attempt to make up for missed applications.

Can I use ROGAINE more than twice a day? Will it work faster?

No. Studies by The Upjohn Company have been carefully conducted to determine the correct amount of ROGAINE to use to obtain the most satisfactory results. More frequent applications or use of larger doses (more than one mL twice a day) have not been shown to speed up the process of hair growth and may increase the possibility of side effects.

What are the most common side effects reported in clinical studies with ROGAINE?

Studies of patients using ROGAINE have shown that the most common adverse effects directly attributable to ROGAINE Topical Solution were itching and other skin irritations of the treated area of the scalp. About 5% of patients had these complaints.

Other side effects, including light-headedness, dizziness, and headaches were reported by patients using ROGAINE or placebo (a similar solution without the active medication).

What are some of the side effects people have reported?

The frequency of side effects listed below was similar, except for dermatologic reactions, in the ROGAINE and placebo groups. *Respiratory* (bronchitis, upper respiratory infection, sinusitis); *Dermatologic* (irritant or allergic contact dermatitis, eczema, hypertrichosis, local erythema, pruritus, dry skin/scalp flaking, exacerbation of hair loss, alopecia); *Gastrointestinal* (diarrhea, nausea, vomiting); *Neurology* (headache, dizziness, faintness, light-headedness); *Musculoskeletal* (tractions, back pain, tendinitis); *Cardiovascular* (edema, chest pain, blood pressure increases/decreases, palpitation, pulse rate increases/decreases); *Allergy* (nonspecific allergic reactions, hives, allergic rhinitis, facial swelling and sensitivity); *Special Senses* (conjunctivitis, ear infections, vertigo, visual disturbances, including decreased visual acuity); *Metabolic-Nutritional* (edema, weight gain); *Urinary Tract* (urinary tract infections, renal calculi, urethritis); *Genital Tract* (prostatitis, epididymitis, sexual dysfunction); *Psychiatric* (anxiety, depression, fatigue); *Hematology* (lymphadenopathy, thrombocytopenia); *Endocrine*.

Individuals who are hypersensitive to minoxidil, propylene glycol, or ethanol must not use ROGAINE. ROGAINE Topical Solution contains alcohol, which could cause burning or irritation of the eyes, mucous membranes, or sensitive skin areas. If ROGAINE accidentally gets into these areas, bathe the area with large amounts of cool tap water. Contact your doctor if irritation persists.

What are the possible side effects that could affect the heart and circulation when using ROGAINE?

Although serious side effects have not been attributed to ROGAINE in clinical studies, there is a possibility that they could occur because the active ingredient in ROGAINE Topical Solution is the same as in minoxidil tablets.

Minoxidil tablets are used to treat high blood pressure. Minoxidil tablets lower blood pressure by relaxing the arteries, an effect called vasodilation. Vasodilation leads to retention of fluid and increased heart rate. The following effects have occurred in some patients taking minoxidil tablets for high blood pressure:

Increased heart rate—some patients have reported that their resting heart rate increased by more than 20 beats per minute; Rapid weight gain of more than 5 pounds or swelling (edema) of the face, hands, ankles, or stomach area; Difficulty in breathing, especially when lying down, a result of an increase in body fluids or fluid around the heart; Worsening of, or new onset of, angina pectoris.

When ROGAINE Topical Solution is used on normal skin, very little minoxidil is absorbed and the possible effects attributed to minoxidil tablets are not expected with the use of ROGAINE. It, however, you experience any of the possible side effects listed, discontinue use of ROGAINE and consult your doctor. Presumably, such effects would be most likely if greater absorption occurred, e.g., because ROGAINE was used on damaged or inflamed skin or in greater than recommended amounts.

In animal studies, minoxidil, in doses higher than would be obtained from topical use in people, has caused important heart structure damage. This kind of damage has not been seen in humans given minoxidil tablets for high blood pressure at effective doses.

What factors may increase the risk of serious side effects with ROGAINE?

Individuals with known or suspected underlying coronary artery disease or the presence of or predisposition to heart failure would be at particular risk if systemic effects (that is, increased heart rate or fluid retention) of minoxidil were to occur. Physicians, and patients with these kinds of underlying diseases, should be conscious of the potential risk of treatment if they choose to use ROGAINE.

ROGAINE should be applied only to the scalp and should not be used on other parts of the body, because absorption of minoxidil may be increased and the risk of side effects may become greater. You should not use ROGAINE if your scalp becomes irritated or is sunburned, and you should not use it along with other topical treatment medication on your scalp.

Can men with high blood pressure use ROGAINE?

Individuals with hypertension, including those under treatment with antihypertensive agents, can use ROGAINE but should be monitored closely by their doctor. Patients taking guanethidine for high blood pressure should not use ROGAINE.

Should any precautions be followed?

Individuals using ROGAINE should be monitored by their physician one month after starting ROGAINE and at least every six months afterward. Discontinue ROGAINE if systemic effects occur.

Do not use it in conjunction with other topical agents such as corticosteroids, retinoids and petrolatum or agents that enhance percutaneous absorption. ROGAINE is for topical use only. Each mL contains 20 mg minoxidil and accidental ingestion could cause adverse systemic effects.

No carcinogenicity was found with topical application. ROGAINE should not be used by pregnant women or by nursing mothers. The effects on labor and delivery are not known. Pediatric use: Safety and effectiveness has not been established under age 18.

Caution: Federal law prohibits dispensing without a prescription. You must see a doctor to receive a prescription.

Upjohn

The Upjohn Company

T O M A H A W K S

Dr. & Mrs. Scott Ramey
Phil & Rita Ramsey
Gary & Irene Ranzinger
Jerry Rasmussen
Broward E. Ratliff
Dr. Joe D. Rawlings
Realty South
Stephen C. Reilly
Gordon A. Renovitch
Donald N. Rexroad
Mr. & Mrs. William M. Rhodes Jr.

H. Martin Rice
Herb & Ed Ricord
Clifford & Sue Riles
Rissman & Yood, Inc.
Jim Roberson & Associates, Inc.
C. W. Roberts Contracting
Dr. & Mrs. Kenneth E. Roberts

Lawrence Roberts
David & Janet Robertson
Robinson Oil Company
Ro-Mac Lumber & Supply, Tallahassee
Ro-Mac Lumber & Supply, Leesburg
F. Herbert Rogero, III
Bill & Barbara Rogers
John & Kathy Rogers
McConaughy & Roland PA

Barry F. & Linda S. Rose
Dr. Alex Ruggieri
Runkle Family
Raymond P. Sails Sr
Gary Sams
Charles & Nichole Sanders Jr.

Jud & Ginger Sapp
Jeffery H. Savlov
Michael M. Schaeffer
Mr. & Mrs. George F. Schumacher

Schwab Investigations, Inc.

James R. Schwantes
George & Carol Scoggin

Philip E. Securs
James M. Seaton

Herb & Grace Seckel
Security Federal S & L

Security First Federal

Dr. Barry J. Sell
Seminole Club of Dade County

Seminole Electric Service
Seminole Roofing Company

Seminole Trusses, Inc.
Philip J. Shad

Shade & Shelter Tent Co.
Steve Shafer

Ralph H. Sharp
Osmond & Lois Sharpless

Larry D. Shealy
Martha E. Sheidy

W. L. Sherrod Lumber Company

Tom & Peggy Shingler
Signal Hill Golf Course

George H. Simmons Jr.
David H. Simpson

Henry W. Slaphey
Dr. Bernard Sliger

Barry Smith & Associates
David & Vianne Smith

Dick L. Smith
Smith Insulation

Gary L. & Sandi Smith
J. S. Michael Smith

James M. Smith
Dr. J. Orson Smith Jr.

Robert P. Smith Jr.

Ron & Pat Smith
William T. Smith
Larry Snow
Larry & Roslyn Snyder
Ann Soucy
Southern Electric
Southtrust Bank/Jackson County
Space Coast Seminole Boosters
Spearman Distributors, Inc.
Clyde E. Spencer
Ward Spisso
Jack P. Spooner
Thomas W. Staed
Errol T. Stafford
W. Scott Stanley
Stanley Steamer Carpet Cleaning
Jack & Cathy Stansel
Statewide Termite/Pest Control
Steinhatchee Construction Company
F. E. Steinmeyer, III
Stephen J. Stellhorn
Richard L. Stephens
Ms. Lillie M. Stewart
Don J. Stockton
Carl A. Stover
Charles & Jody Straub
Steve Strickland, Inc.
Vernon C. Stutson
Sunnyland Foods, Inc.
J. Baxter Swing
Anthony R. Sypula
Houston Taff
Tallahassee Builders Supply
Tallahassee Community Hospital
Tallahassee Furniture
Tallahassee Orthopedic & Sports
Tallahassee Sports Authority
Tallahassee Welding

Talquin Electric
Tampa Jai-Alai
Gerald Taylor
Dr. Larry D. Taylor
Mr. P. C. Taylor
Rayford H. Taylor
Taylor Precast, Inc.
George D. Teel
Gregory B. Terry
Isaac & Debbie Thomas
James A. Thomas
Thomasville Community Bank

Jet & Barbara Thompson
Mr. & Mrs. L. David Thompson
Conley Thornhill Jr.
Maxie Lou Thorpe
Three Brothers
John D. Till Agency
Mr. J.W. Tillett Jr.
William A. Tilton
Mr. & Mrs. C. Thomas Tinsley, III

Gary W. Tober
Elliot & Bonnie Toole
James A. Topping
Kevin Torrey
Faye & Art Trunkfield
Charles F. Tunncliff
Mr. & Mrs. Augustus B. Turnbull, III

John & Terri Turner
Richard & Nancy Turner
Ty's VW Services
Tom C. Underwood
United Telephone Company
Unglaub & Cloud, Inc.

Urban Economic's
Marvin A. Urquhart Jr.
Ira & Marjorie Valentine Jr.
Vason-Boggs
Vaughn Insurance Agency Inc.
Mr. W. C. Vereen Jr.
Frank & Dee Dee Vicino
Raymond B. Vickers
Visual Impulse Company
Tom & Evelyn Vlasak
Vogue Cleaners of Tallahassee

T. A. Waits
Davis E. Walden, III
Chad Waldron
W. Wade Wallace
Larry M. Ward
Charles & Eloise Warrell
James D. Waters
Randy Watson
Tom R. Watson
Perry D. Weems
Richard A. Weidner
E. R. Welch
Bill & Sally Wendt
Wendy's of Panama City
Douglas & Annette Wenzel
West Tennessee Auto Sales
Sharon & Gerald Wester
Bernie R. Weston
Mr. J. C. Whatley
Dennis W. Whidden
Floyd & Marilyn Whiddon Jr.
Barry A. Whilden
Terry L. White
Taylor-White
Dr. Dale A. Wickstrum
Ralph Wiedeman Jr.
David M. Wiesenfeld
John H. Wilbur Jr.
Annette & Herbie Wiles
Terinda & Barbara Wilkerson

Randy & Pam Wilkes
Donna Kaye Williams
F. Palmer Williams
Fred H. Williams
J. Larry Williams
Jerry W. Williams
Dr. John L. Williams Jr.
L. Lee Williams Jr.
Dr. Marcus O. Williams
Richard M. Williams
Taylor B. Williams
G. Glynn Willis
Bill & Dot Wilson
Kenneth R. Wilson
Leon A. Wilson
George A. Winterling
Wise Realty
Wise-Richardson
Martha G. Wittevrongel
Thomas M. Woodruff
James G. Wright
Major D. Wright Jr.
Richard Wright
Jim & Charlotte Yarbrough
Randy & Shirley Yates
Dick Yelverton
David A. Yon
E. Neil Young

MINOLTA

TIPS ON SHOOTING SPORTS

FOLLOW THE ACTION CLOSER THAN EVER BEFORE

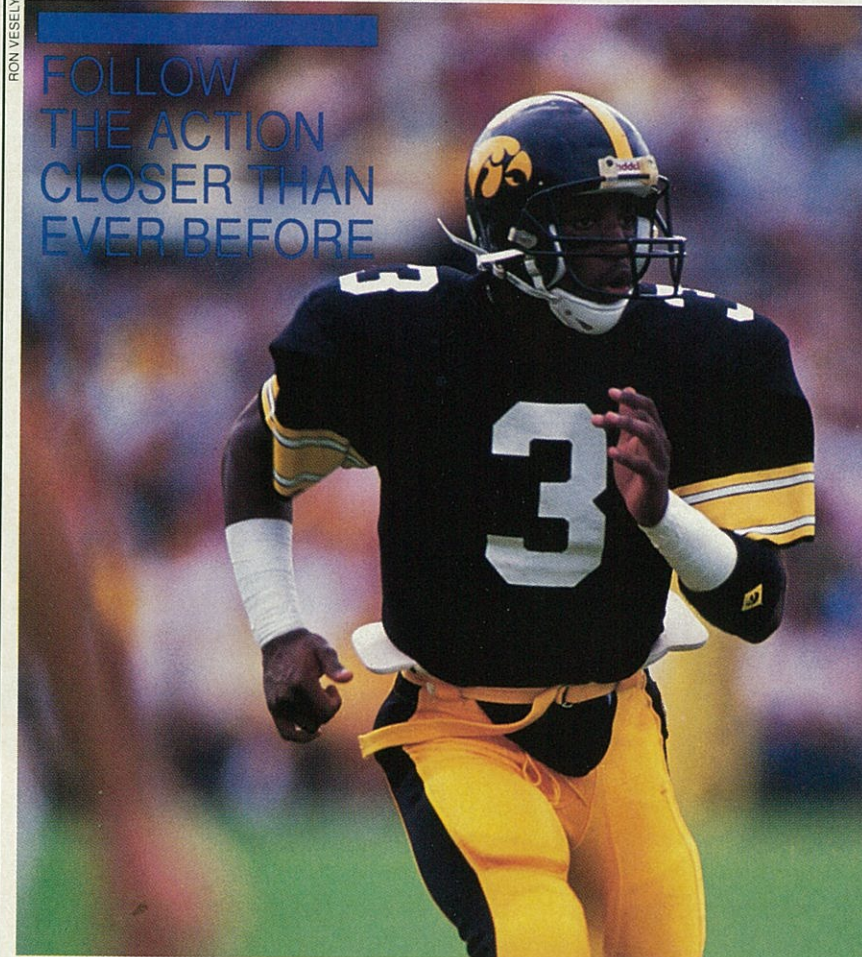

It's third down with only seconds left. You're glued to your 20 yard-line seat. The 49ers have the ball. They're on the Giants' 30 yard-line, driving toward the end zone. Montana fades back, spots a receiver in the flank, and fires an out-pass. But Lawrence Taylor intercepts the ball, breaks three tackles and gets into the clear. He kicks in the afterburners and runs a full 80 yards for the game-winning touchdown, sending the Giants to the Super Bowl.

That's heavy action. And for a sports fan, there's nothing more exhilarating. But did you know that the right binoculars will let you follow that action closer than you ever imagined? They'll lift you out of your seat and put you right onto the field, with a

player's eye view.

Recently, the photographic company that pioneered autofocus in SLR cameras introduced the only true continuous autofocus binoculars. For viewing sports action, nothing else compares to these. A simple touch of a button activates the continuous autofocus, which tracks and maintains sharp focus even on fast moving objects. So the binoculars do all the work and eyestrain is virtually eliminated. Other types of binoculars called "permanent-focus" or "fixed focus," on the other hand, may force your eyes to do all the focusing work and are not recommended for extended use, since stress headaches are a possibility under these circumstances.

But true autofocus binoculars in 8x

or 10x magnifications are so quick and precise, you'll feel like a big part of the action.

Selecting a good pair of binoculars is easy. Many standard and compact types featuring manual center-wheel focusing are surprisingly affordable.

But no matter which of these you choose, selecting an appropriate magnification is very important. Let's look at the numbers. Take an 8x22 binocular, for example. The number 8 is the magnification power. This means that the image you see will appear 8 times closer. The 22 refers to the diameter, in millimeters, of the front lens. For fast-paced sports action, a very high power binocular is not recommended. It's quite difficult to hold still for a prolonged period of time, and the image will be shaky. A good choice would be either a 7 or an 8 power. These are easily hand-held and will provide comfortable closeup viewing. If you have steady hands, a 9 or 10 power model will also work well.

Another important consideration is the size of the binocular. There are the full-size standard types which offer bright viewing in 7 through 10 power. For even greater versatility, standard zoom-type binoculars can give you magnification ranges from 7 through 21. But if you prefer to travel light, your best bet would be a compact or pocket model. They're small, lightweight, and offer excellent viewing with optimum magnifications.

If you're an outdoors person who doesn't mind wet weather, consider the full-size, waterproof binoculars. Many football games are played in the rain or snow, and the rubber coating and O-ring seals will prevent water damage and let you really enjoy the game.

These few tips should help you select the binoculars that are just right for you. Go shopping. Look for quality. Handle them and try them out, particularly the autofocus models. Purchasing a good pair of binoculars is a long-term investment. Once you do, you'll experience the thrill of sports action like never before. The game will be a whole new experience; you'll no longer be a spectator, you'll be a player!

HOW SHARP ARE YOU?

1 What two college teams played in the first football game in 1869?

2 When was the number of players per team changed from 15 to 11, the current number?

- A. 1872
- B. 1901
- C. 1880
- D. 1879

3 In 1883, Walter Camp, the "Father of American Football," introduced the first modern scoring system. At the time, how much was a touchdown worth?

- A. 6 pts
- B. 1 pt
- C. 10 pts
- D. 2 pts

4 Most college football teams wore canvas jackets on the playing field, until they began wearing football jerseys in what year?

- A. 1902
- B. 1920
- C. 1891
- D. 1886

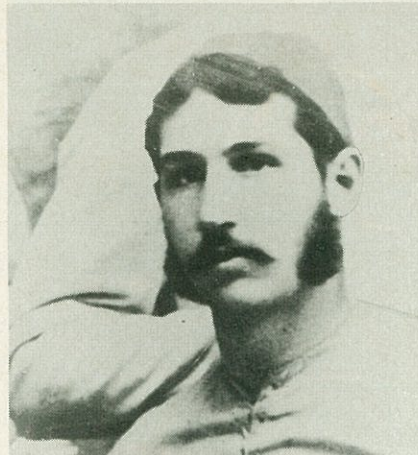

5 True to its rugby roots, a field goal was worth more than a touchdown in football until 1904. How many points was a field goal worth beginning with that year?

- A. 3 pts
- B. 5 pts
- C. 4 pts
- D. 2 pts

6 In October of 1905, The Chicago Tribune reported that 18 deaths and 159 serious injuries had been sustained by players in the previous season. Who stepped in, convincing coaches to abolish the violence in order to save the game of football?

7 To prevent the scuffling between linemen that occurred before every play, a neutral zone was introduced, preventing encroachment by linemen until the ball was snapped. How wide was this neutral zone?

- A. 1 yard
- B. Two football lengths
- C. 18 inches
- D. One football length

8 The "Princeton V" was briefly used in a game against Penn in 1884. However, it was considered a temporary measure and was quickly discarded. This play resurfaced four years later and was used regularly thereafter. What was its new name?

9 In 1912, the football field was shortened to 100 yards. What other feature was added to the field at this time?

- A. 5-yard sidelines
- B. Goal posts
- C. 10-yard end zones
- D. Scoreboards

10 In 1908, what school became the first to use numbers on its jerseys?

ANSWERS:

Answers: 1) Rutgers vs. Princeton (final score, Rutgers 6-4) 2) c 3) d 4) a 5) c 6) President Teddy Roosevelt 7) d 8) The Flying Wedge 9) c 10) Washington and Jefferson

The Sharp Electronics Sports Trivia Quiz

SHARP
FROM SHARP MINDS
COME SHARP PRODUCTS™

IF YOU COULD
TAKE YOUR
TV PICTURE,
PUT IT ANYWHERE
YOU WANT,
ANY SIZE,
ON ANY WALL,

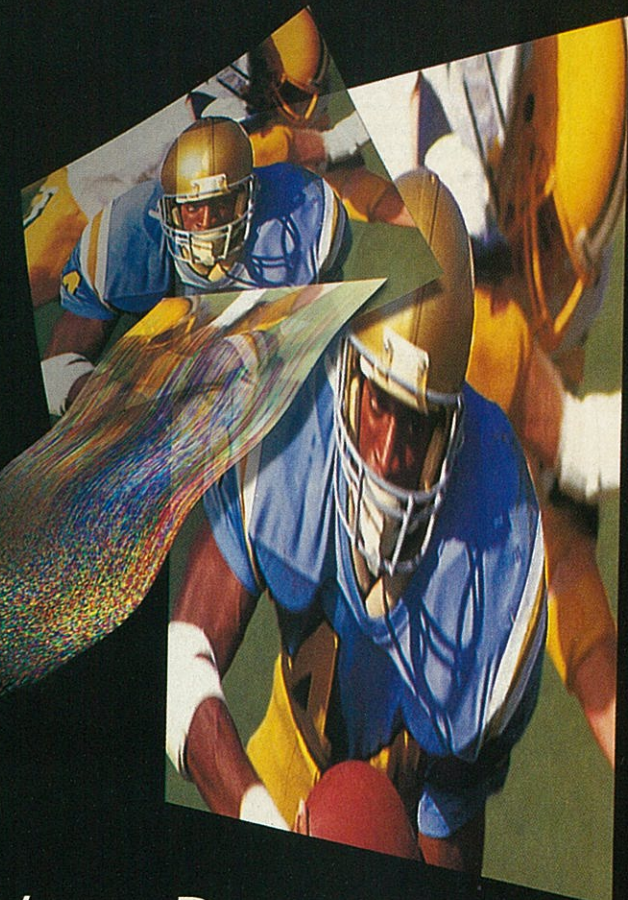

YOU'D DISCOVER
THE MIRACLE
OF LIQUID CRYSTAL
ENTERTAINMENT.
SHARPVISION.

SharpVision. The amazing experience of big-screen entertainment that's designed especially for your home.

The miracle of liquid crystal display technology creates a brilliant, crystal-clear SharpVision picture that adjusts to fit any wall of any room in any home. Plug in any video source (a VCR, laser disc player, camcorder, even a video game), connect your

audio system, and you have easily created a true home theatre.



MODEL SHOWN: XV-100

But unlike all those big-screen TVs, there's no bulky cabinet to contend with. No delicate picture adjustments

to make. And there's no loss of brightness when viewing from an angle. Imagine: a vivid, permanently-

aligned video picture 20, 40, 60, 80 or even 100 inches, depending on the size of your room, from a projector small enough to be stored away when not in use.

And for the ultimate in "out-of-sight" installations, SharpVision is now available in a ceiling-mounted projection unit.

That's the miracle of Liquid Crystal SharpVision.

To find out where you can experience it for yourself, call today: 1-800-BE-SHARP.

SHARP
FROM SHARP MINDS
COME SHARP PRODUCTS™

LIQUID CRYSTAL ENTERTAINMENT
SHARP VISION



WARRIORS \$500

Dr. Milton E. Acton
L. Carl Adams
Airways Auto Tag Agency
Gerald E. Albert
Albertson's—Panama City
Albritton Electric
Robert H. Alcorn Sr.
John S. Alderman MSW
William R. Alexander
Donald G. Allford
All Seasons Pool Company
Barnette W. Allen
Gary & B. J. Allen
Pace Allen, Jr.
Walter H. Allen
Woods & Connie Allen
James E. Allmond
Leo & Bessie Jo Almerico
Alpha Travel & Tours, Inc.
American Tobacco Company
Hays M. Amos
Robert & Brenda Anderson
Clay & Sue Andrews
Jim & Patty Anglea
Joseph S. Antone
Dr. & Mrs. Howard G. Armstrong
James W. Arnold
Mr. & Mrs. H. W. & Helen Asbell
Ricky & Kim Atkinson
William A. Atkinson
Art & Bonnie Aukema
Walter J. Austin
George D. Avant Jr.
AAA Royster's Van Rentals
B & B Painting
Fred Baggett
Winfred Bailey
Richard E. Baker Jr.
Alfred H. Baldwin
Balfour Lumber Company
Peter & Amy Balzer
Walter & Phyllis Bambrury
Bank Examiner Consultants
Bank of Madison County
George C. Banks
Greg Barker
John A. Barley & Associates
Bennie A. Barnwell
Bill Barnes
Linda Barrington
James C. Barry
Charles J. Bartlett
Ann Bass
Penny M. Bass
Bass & Bass Ltd., Inc.
James C. Bassett
Alice P. Battles
Dan B. Bayerl
Mondell L. Beach
Tom & Evelyn Beagles
Dr. Louis H. Beall Jr.
William D. Beall
Patrick D. Beasley
Phil Beasley
Howard M. Beckert
Harry Bedford
B G & W Associates
Robert A. Beiseigel
Bill & Mary Frances Bell
Ray Bellamy
Bob & Sally Bennett
Michael J. Bennett
Christopher & Laura Benson
Mr. W. W. Bentley Sr.
Richard E. Benton
Mrs. Barbro L. Bergh

William L. Bergstraesser
Kenneth & Linda Bergstrom
Thomas P. Berlinger
Walton C. Bernier
John S. Berry, III
Betts-Rogers-Schenck CPAs
Wallace Berry Insurance
Thomas J. Beyer Jr.
Mr. & Mrs. Paul E. Bibb Jr.
Robert & Kathy Biddle
Big Top Deli
J. Kevin Bing
William E. Bippus Jr.
C. L. Birdsong
Hamilton J. Bisbee
Michael & Diane Bishop
Lynn & Marian Biwer
Harold W. Black
Homer A. Black
O. Earl Black Jr.
Carl & Joann Blackwell
Roger & Mary Blair
Michael Blaker
Irma T. Blankinship
Edwin F. Blanton
Robert C. Blanton
Wayne & Beverly Blanton
Mrs. Al B. Black
James C. Bloomquist
John A. Bobel
Russell Bobo
Bobo, Spicer & Ciotoli
Richard B. Bogle
James J. Boles
John Bond
Mr. & Mrs. Philip W. Bondank
Mr. & Mrs. Charles M. Booth Jr.
Irving & Judy Bowen
M. M. Bowers
Robert & Josephine Bowman
Edward J. Boyack
C. Everett Boyd, Jr.
Mr. & Mrs. Haldane Boykin
Michael D. Boykin
Marcia Boynton
James J. Bracher
Paul & Nancy Bradley
Ruel Bradley
Patrick A. Brady
Walter Braudis Jr.
Gregory & Elaine Breitenbeck
Michael & Margie Bridenback
Jan Michael Bridges
Homer & Robert Brinkley
Evelyn A. Brion
Harold A. Brock Jr.
James M. Broderick
Sam Brooks
Paul & Mary Anne Broome, II
Gerrit H. Brouwer
Benny W. Brown
G. Matthew Brown
Mrs. John P. Brown
Richard P. Brown Jr.
Steve Brown
Bruton-Griffin
M. Christopher Bryant
Raymond F. Bryant
Gregory A. Bryson
Stephen & Teresa Bullock
Stephen K. Burgess
Mr. & Mrs. William A. Burleson
Todd R. Burmeister
Beverly B. Burnsed

Dr. Robert S. Burress
Morris & Linda Busbia
Douglas Busch
Bo & Lori Butler
Mr. & Mrs. C. Bob Butler
Mrs. Cecil V. Butler
Raymond & Linda Butler
Mr. C. A. Butterworth Jr.
Ross R. Byers
C & C Electric
Keven Calderbank
Calico Jacks Oyster Bar
Callahan-McCormick
Russell & Mary Anne Camarda
Clifford & Maureen Campbell
Marjorie E. Campbell
Canada Dry
Sid Cannady
James D. Cannon
Jim & Kathy Capell
Capital Casualty, Inc.
Capital Electrical Contractors
Capital Insurance Agency
Jim Capps
Lt. Col. Paul W. Capps
Bud Carlson CLU
George M. Carnes
Fellis J. Carnley
Bobo, Spicer & Ciotoli
K. Lewis Carr
Mr. & Mrs. Luis Carrodegias
Dollie M. Carroll
Charles Carter
D. Michael Carter
Ronald G. Cartwright
Cary-Dumestre
Herbert L. Casey
Marshall R. Cassidy Jr.
Marshall R. Cassidy Sr.
C.D. Nursery
Ray & Kim Celedinas
Centennial Development Company
Herbert W. Chandler Sr.
Porter & Peggy Chandler
Raymond & Linda Chase
Ralph L. & Ann Chaudron
Ms. Kathi Chenoweth
Carson Cherry
Charles & Gwen Chick
Chiles Communications
Timothy P. Chinaris
Belt-Chomat
James M. Chupp Jr.
H. Paul Churchwell
Cives Steel Company
C & J Decorating
CKB Inc.
John A. Clark
Lee R. Clark
Clark, Roumelis & Associates
W. H. Clark
Gary B. Clarke
Mrs. Jane S. Clarkson
Ben L. Clayton, III
Dr. A. S. Clements
Merritt R. Clements Jr.
Floyd Clements
Clothes Hanger
Walt & Mildred Cobb
David K. & Mary Coburn
Johnnie G. Coggins
Robert & Kathleen Cole
W. D. Colledge
Kathleen A. Collina

Clair & Donna Collins
P. Elston Collins
Collins & Associates, Inc.
Charles W. Commander
James K. & June Conn
Connell's Heating & Air
John W. Convertino
Chris & Margaret Cooksey
Jimmie C. Cooper
Joseph F. Cooper
Dr. Marion S. Cooper
Copenhaver & Sons
David L. Corbin
George Y. Core
Corinne's Winner Center
Kenneth W. Cormier
Corporate Risk Management
Ward & Helen Correll
Richard Corriveau
William W. Corry
David & Mary Cosper
Ashley M. Costin
James E. Costin
R. Dean Courson
Allen & Cathy Cox
C. Gary Cox
Benjamin H. Cox, II
Cathy & Garry Coyle
James R. Crabtree
Edwin D. Crane, III
Mr. & Mrs. Calvin C. Crawford
David M. Crawford
Stanley E. Creel
Sherry C. Crews
Ed Crockett
Denton W. Crockett Jr.
Willie F. Crooms
Paul & Anne Crum
Cunningham, Howells, Jones
Cureton-Diehl
M. F. Curry, Jr.
Lawrence N. Curtin
Custom Doors & Fireplaces
John J. Cutrer Jr.
Cuyahoga Fire Protection Co.
Cypress Realty, Inc.
Dr. Philip A. Dagostino Jr.
Dahl, Inc.
Elizabeth T. Dameron
Dane & Dane
Larry M. Daugherty
Keith Daughtry
Dr. Gene L. Davidson
J. Daniel Davis
J. Richard Davis
Jimmy & Ellen Davis
John H. Davis
Dr. Charles R. Deal
Dwayne Dees
Dell Electronics
Dr. Thomas E. DeLopez
Ralph A. DeMeco
Mikel G. Denton
Frank T. Desiderio
Bryan Desloge
Harry & Carolyn Detwiler Jr.
Salvador Diaz-Verson Jr.
Wes Dickerson
Fred C. Dillman
Dixie Chemical, Inc.
Oliver L. Dixon
Earl Dobert
Lewis A. Doman
Donaven's Home Cookin'
Christian B. Doolin
Ellis E. Dorch

Alan V. Dorr
Ruth E. Dowling
Keean & Paul Downing
Dr. Richard M. Dozier
Thomas B. Drage Jr.
Hector & Fabia Dueno
Gerald H. Dufford
Robert P. Dugan
Thomas E. Duggar
Adele W. Dungan
Teresa Dunham
Hewitt DuPont
Ronald R. DuPree
Michael J. Duranceau
Judson W. Durham
Laurie & Sandra Duval
DuRant Insurance Company
Charles & Pat Dyson
Stephen Eagerton
Carol Ann Earnest
Robert L. Eaton
Educational Clearinghouse
Educational Learning Systems
Dorman C. Edwards
Ego Trips
Charles W. Ehrhardt
Hervey W. Eisenback
Wayland H. Elam
Wallace E. Ellis
Engineering & Equipment
Dr. Garry E. Ernst
Robert A. Estevez
Ben T. Eubanks Insurance
Gerald K. Evans
James & Shirley Evans
Mike & Suzie Evans
Steve & Wanda Evans
William & Marjorie Evans
Peter W. Everett
H. Randolph Fallin
David Fannin
Michael A. Fannon
Laura Beth Faragasso
Ben L. Faulk
Dennis & Judith Faust
Dr. Richard J. Federinko
Fred FeDora
Craig Feeny
Rodney K. Felix
Paul W. Felsch
Peter S. Fenn
Dr. Dennis R. Fernandez
Ferrell Construction Company
A. Don Fielding, Jr.
Charles E. Fields
Dr. Mary D. Findley
First Benefits of Florida
First Federal Enterprises, Inc.
First National Bank—Jefferson County
Gary D. & Sherry Fischer
Fixedwing Leasing, Inc.
Robert F. Flaige
Robert H. Flanagan
Edwin & Phyllis Fleet
Fleming Investments
Fletcher-Cantey
Florida Asphalt Paving Co.
Florida Power Corporation
Flowers Baking Company
Ray Flowers
Harry Fonte
Phillip R. Fordyce
Fort Pierce Jai-Alai
Jerry W. Fortner
Joseph H. Fowler
Richard & Linda Fowler

Charles A. Francis
Mitchell D. Franks
Artie Ann Franz
Walter Frauenheim
W. James Frawley Jr.
Robert C. Frey
Herman & Douglas Frick
Pat & Cooper Frye
Richard T. Fryer
C. David Fulcher
Dr. Joseph W. Fuller, III
Pat & Lyla Fuller
Jonathan Fuqua
Tom & Kay Fussell
Futch Printing & Mailing
Billy G. Gadd
Gainesville Seminole Boosters
Jack R. & Liz Gardner
John & Anne Gardner
Jon T. Gardner
Robert & Virginia Gardner Jr.
Marvin & Robin Garland
John & Rita Garza
Nick P. Geeker
Ronald & Sydney Gerrey
Gary & Sarah Giddens
John & Deborah Gierach
Jack & Josanne Gilliam Jr.
John A. Ginn, III
Brian A. Glaeser
Herbert A. Glover
Terry E. Glover
Thomas O. Goldsworthy
Brantley Goodson
Johnny R. Goodson
Edward L. Goolsby
James F. Gordon
Gossett Electric Company
George A. Gouras
Graceville Oil Company, Inc.
Mr. & Mrs. Robert B. Graham
Jack W. Gramling
Michael & Nancy Grantham
Raymond F. Gray
Tigger Gray
James H. Green
Hiram & Evelyn Green Jr.
Nancy & James Green
R. Gerald Green
S. Curtis Green
Jimmy Greene
William E. Greene
Henry L. Gregory
Robert & Margaret Gregory
Richard T. Grelecki
J. Robert Griffin
Robert L. Griffin
Charles & Virginia Grigg
Billy & Gayle Grimes
Mr. C.B. Griner
Dr. J. Howard Griner
Suzanne M. Grissom
Richard P. Grodzicki
Sam D. Groover Jr.
Raymond & Paulette Gross
Dave Groves
Donn Grushka
Guaranty National Bank of Tallahassee
Harrison & Glenda Guess
James R. Guess
Robert & Nancy Guest
John M. Guilford
James E. Gunn & Associates
Al Gunter

SANDERS UNLIMITED, INC. presents...BEYOND THE GOAL POST.



Not available in stores. All outfits are 100% cotton and handpainted for the best fans in the country! Officially licensed collegiate product.

GO NOLES!!!!

Call 1-800-334-8856 Toll Free	24 hours	Visa M/C
A. Adult Short Set S, M, L, XL	60.00	
B. Child Legging Set XS (2T-4T), S (4-6), M (6-8), L (10-12)	52.00	
C. Adult Black Legging Set One size fits most	96.00	
D. Adult Legging Set Oversize Shirt, S,M,L,XL Legging	75.00	
E. Child Short Set (not shown, same as A) XS, S, M, L	52.00	
F. 'Yard Nole'	125.00	
G. Baby Bubble 6,9,12,18 months	40.00	



Florida residents add 6% sales tax.
Shipping Charges
Up to \$55.00 \$3.95
\$55.01 to \$75.00 \$4.50
\$75.01 to \$100.00 \$5.95
\$100.01 to \$150.00 \$6.95
\$150.01 to \$200.00 \$8.95
over \$200.01 \$10.95
Add \$2.50 for each additional address.

SANDERS UNLIMITED, INC.
P.O. Box 1689
Fort Myers, Florida 33902
(813) 334-8852 FAX (813) 334-4727
Checks/Money Orders/Visa, M/C



Scott-Burnett, Inc. MECHANICAL CONTRACTORS

COMMERCIAL RESIDENTIAL

PLUMBING • HEATING • AIR CONDITIONING

LICENSED • BONDED • & INSURED TO MEET AREA REQUIREMENTS

NEW
CONSTRUCTION
CONTRACTS AND
ESTIMATES
222-4183

RALPH W. SCOTT, JR. -
FOUNDER
RANDY SCOTT
#CFC035755
#RM0040183
RALPH W. SCOTT 111
#CF- C035754

RADIO
DISPATCHED
REPAIRS
222-4120



THE TOPS IN THE FIELD.

IMPORTED BY VAN MUNCHING & CO., INC., NEW YORK, NY

- Richard T. Gunter
Haas, Boehm, Brown,
Rigdon
Robley H. Hackley, II
John & Brenda Haire
Bill & Irene Haley
James & Cheryl Hall
Dr. David Hallmon
Steve Hamic-Victor Lance
Enterprises
Ms. Blanche M. Hamilton
Alan & Sarah Hammock
Mary T. Hancock
Robert E. Hancock
William R. Hancock Jr.
Ronald P. Hanes
Thomas J. Hanlon
Joseph R. Hannon
Nancy A. Hanshaw
Emmanuel G.
Harageones
James Harding
John F. Harkness Jr.
Jack C. Harmon Jr.
Harnett & Curry
Bruce & Nancy Harper
Mr. & Mrs. R.D. Harrell
Clay Harris
J. David Harris
Harris Painting Company
Dr. & Mrs. W. Gerald Harris
James T. Harrison Jr.
John E. Harrison
Robert E. Harrold
Foye Hart Plumbing, Inc.
Stephen M. Hartsock
Daniel M. Harvey Jr.
Kenneth W. Hastings
Charles & Joan Haworth
Kenneth W. Hayes
M. Brooks Hayes
Peter J. Hayes
Roger Hayes
Kenneth M. Hays
Preston E. Hayward
Helinger Advertising
Ernest L. Hendricks
Mr. & Mrs. Carlee Hendrix
Mr. J.K. Hendrix
W. Larry Henley
Henry-Buchanan-Mick &
English
Hercules Fence Builders
Dr. James K. Hester
Jeffrey H. Hewlett
John D. Hicks
Dr. Robert G. Hildreth
Jerry & Roberta Hill
Dr. H. Louis Hill Jr.
Mark & Nan Hillis
Mr. & Mrs. Stuart E. Hills Jr.
Willie H. Hinely
Charles W. Hines
E. Ronald Hock
John E. Hodges Jr.
Harley E. Hoffman
John N. Hogenmuller
Holcomb-Fingar
Dr. Charles J. Holland
Henry & Opal Holley
Holley, Inc.
David Holmes
Donald G. Hood
Jamie Jo Hood
Robert M. Hooper
Frank S. Hoover
Maury & Sheila Hopkins
Robert A. Howell
Robert L. Howell
Fred W. Hubbard
Hudson Aircraft Service
Frank & Grace Hudson
R. Spencer Hughes
Saundra Hujo
David Y. Hulse
R. Van Humphreys
Hubert Hunt
Hunt Insurance Group
Glenn R. Hunter, Jr.
Bob & Evelyn Huntley
- Patrick E. Hurley
Nicol G. Hurst
Erman & Leslie Hutching Jr.
Edward A. Hutchison
Darrow Hutto
Ron & Nancy Hyde
Joe D. Icerman
Mr. & Mrs. Richard B.
Ingraham
Carlton L. Ingram
Douglas A. Ingram
Jack & Maryella Ingram
Michael D. Ingram
R. Marvin Ingram
Mr. R. L. Ireland, III
Ms. Frances W. Ivey
Richard R. Jackson
James & Ellison
James H. Jarriel Sr.
Gary Jarvis
Raymond P. Jasen
Jerry-Clark Enterprises, Inc.
Dr. Herb Jervis
David R. John, III
Craig Johnson
Dr. Dewayne J. Johnson
Gene L. Johnson
Leonard & Dorothy Johnson
Wayne A. Johnson
William E. Johnson
Ernest E. Johnston
Amy M. Jones
D. David Jones
Douglas V. Jones
Donald M. Jones Jr.
Eugene B. Jones
Robert L. Jones
Robert R. Jones
William A. Jones
JV's North
Steve Kalenich
Joe Kane Construction
Company
Ann Kass
John & Margaret Katros
Ken Katsaris
John L. & Helen Keaton
J. Velma Keen, II
Fred M. Keller Jr.
Jerry B. Kelley
Thomas J. Kelley
Peter J. Kellogg
Mr. A. L. Kelly
Harold A. Kelly Jr.
Jerry P. Kelly
Tony & Rhonda Kelly
Kirby & Margaret Kemper
Mark A. Kennedy
Robert F. Kessler
Henrietta Kight
Martha Ann Kimbrough
Keith J. Kinderman
J. Riley Kinney
David E. Kinser
Mr. & Mrs. William G.
Kirby, II
Leslie & Thomas Kitterman
Kittinger Business
Machines
Jean Michelle Kloker
Robert G. Knecht Jr.
Frederick L. Koberlein
Reno A. Kobold
David Koehn
John J. Koelmij
Maury & Diana Kolchakian
Debra Kopp
Michael J. Kowalski
Christopher Kraft
H. John Kummer
Ronald A. Labasky
Lagoon Resort Motel
Mrs. R. D. Laird
Dr. Richard P. Lamb
Ray Lambeth
Dr. C. Steven Lancaster
Joe H. Lancaster
Bob & Marie Land
Harlow H. Land Jr.
Roger & Margie Laney
- Alan R. Lang
Dale W. Langston
Joe Langston
Michael L. Langston
Lanny D. Larson
Dante M. Laudadio
Jeffrey & Carl McInnis
John B. Lawson
Lazy "L" Ranch
Charles W. LaRoche Jr.
JD & Catherine Lee
Kenneth E. Lee
W. Wesley Lee
Mr. & Mrs. William M. Lee
Lee & Pickles Drug Store
Jay W. Leek
Mrs. Tom K. LeGette
Gerald M. Leik
Raleigh C. Leonard
John R. Lewis
Mamie R. Lewis
Terry E. Lewis
Elvin G. Lightsey Jr.
Claude C. Lilly, III
Michael J. Lingle
Howard & Rose Lippincott
William & Glendyle
Littleton Jr.
Eric & Toni Livingston
Jacqueline G. Livingston
Livingston Provision
Company
Oscar J. Locklin Sr.
Lou J. Logan
John & Maxine Long
Louis Long, Jr.
Robert D. Longenecker
Mary Anne Loughlin
Adrian D. Lovell
Robert L. Lulofs
Larry A. Lyerly
Lake & Susan Lytal
Maas Brothers
Charlie Macon
J. Richard Madaus
Daniel P. Maddox
Roberta H. Maddox
Madison American Travel
Melvin C. Magidson
William M. Mahaffey
Thomas J. Maida
Wayne & Lynda Makin
Dr. Rolando Malibiran
Percy W. Mailson Jr.
William & Francis Malone
Foy & Berry Maloy Jr.
C. Trent Manausa
Dr. Robert V. Mandraccia
Tom M. Manning
Gary H. Marks
Richard D. Mars
Elizabeth R. Martin
Grady & Connie Martin Jr.
Rudy Martin
Brian D. Martzolf
Martin Massey
Marjorie & Everett
Masterman
John & Jody Maxwell
Maxwell Sheet Metal
Don May Jr.
Marvin & Deborah Mayer
Michael N. Maynard
Charlie & Sandi Mazza
Vaughn & Brenda
McAshan
Carolyn McBride
John W. McBride
Gretchen McCall
John F. McCarthy
James & David McCord
Teresa J. McCord
Catherine C. McCormick
Franklyn D. McCraw
James & Barbara
McCready
Dr. A. C. McCully
David & Nancy McCully
Thomas F. McDaniel
George D. McDonald
- John & Debbie McDonald
Herbert & Janice McFatter
Jeff L. McGehee
Steven & Julie McGovern
David & Judith McGunegle
James W. McInnis
Jeffrey & Carl McInnis
Bill & Sue McKemie
McKenzie Insurance
E. Ray McKenzie
Roger D. McKenzie
Jim & Debbie McKnight
Steve & Mary Kraemer
McLaughlin
Cynthia & Tom McLean
Richard A. McLellan
Ben E. McLin
Walter D. McMillan
McMullen, Soto & Maida
Robert & Marilyn McNeal
M. C. McNeill, III
Dewey McQuagge
Mike & Sandra Mead
Bill Meigs
Chuck & Jeannette Meister
Rob & Jane Melby
Nick & Charlene Menacof
Earl & Betty Merchant
Roger N. Messer
Rodney Metz
Andy & Jo Marie Mezzano
David J. Middleton, II
David C. Miles
Dr. David D. Miles
Milton & Margaret Miley
Billy G. Miller
Bob & Jan Miller
Danny R. Miller
James L. Miller
Jerome & Caroline Miller
Sam & Kim Miller
Sandra S. Miller
Seth Miller
T. Wayne Miller
Thomas Mills
John W. Minger Jr.
Anthony J. Minichiello
Bruce & Matthew Minnick
Mr. L. W. Minton Jr.
John O. Mobley
William F. Moeller
Marvin A. Mollnow
Sidney L. Monroe
William W. Montjoy
George & Ruth Moody
William G. Moon
Bettie Moor
Jerry G. Moore
Ms. Lucille Moore
Robbie B. Moore
Lacey F. Moore Sr.
Ralph Morang
A. Lamar Morgan
Herbert F. Morgan
Morrow Cleaners
Robert & Karen Moseley
Susan Murbach
William & Bonnie Myers
Fred & Melanie Nappi
Mr. & Mrs. Robert W. Nasin
Michael Nathan
Leo & Janet Nettles
Newsome Farms
Baxter M. Nichols
Nicholson House
Millicent D. Nobles
Nobles-Varnum &
Associates
Robert C. Northrop
Ruben & Pearl Novey
Michael A. Nugent
Roger R. Obodich
Jeffery S. O'Brien
O'Brien Management
Corporation
Brian M. O'Connell
Robert P. O'Connell
Ochlockonee Banks
Restaurant
Billy & Mary Odom
- George E. Odom
Mr. & Mrs. Jarret C. Oeltjen
John F. Oeschger
Office Systems Consultants
Charles & Dena Ogle
Oil Dry Corporation
John F. O'Meara
James V. Orr
Rick & Denise Orr
Dr. Robert A. Orsillo
Paul A. Ort
Ted & Gail Ostrander Jr.
Cecil Oswald
Hamilton S. Oven Jr.
Robert C. Owen
Robert & Brenda Owens
Oxendine Construction
Robert Packard
Dr. Glenn E. Padgett
Joel C. Padgett
Palmer-Musick
Palmer Family
Burdette R. Parent Jr.
Dina Parker
Peggy Parker
Phillip A. Parker
Ronald R. Parker
Mr. & Mrs. J. V. Parramore
Sr.
James W. Parrish
Mildred L. Parrish
Philip S. Parsons
Ronald H. Patchen
Richard B. Patterson
Wade Patterson
Peter Q. Paul
George T. Paulk
Bill & Gloria Peacock
Robert D. Peck
Peck & Associates
Vernon E. Peoples
Billy G. Pelham
Patrick L. Pelham Sr.
Dr. David G. Pelt
Penguin Ice Company
Peninsular Sign Company
James H. Pennington
Robert & Lynne Pennock
John M. Perritt
Perry Food Services, Inc.
Perry Home Center
Joan Perry
Dr. J. Patrick Peterson
Pete & Carolyn Peterson
Grady & Hattie Phelps
Donald & Pamela Pierce
John L. Pigott
Pigott's Cash & Carry
Vennis H. Pipkin
Joan Pirrung
Katherine Plaines
Plantation Security, Inc.
Dr. Richard Plant
Charles M. Polk, III
E. Warren Pomeroy
Mr. & Mrs. C. J. Porter
Dean Porter
Porter, Lehman & Chason
Jan C. Porter
Del G. Potter PA
Phil & Marlene Potter
Alan & Sherry Potts
Edward C. Powell
John M. Powell Sr.
Paul C. Pratoiorito
Precision Builders
Frank & Linda Presnell
William E. & Jean Preston
Byron L. Price
Earl T. Pridgeon
Jim & Cindy Provencher
Richard & Susan Puckett
Dr. James E. Pumphrey
Richard Quackenbush
Quality Parts Distributors
Alan & Ingrid Rachesky
Charles Ragans Family
David W. Ragsdale
Mr. & Mrs. John H. Rains, III
- Brad W. Ranson
Donald G. Ray
Ray Gordon Brake Service
Louis E. Rayburn
Harry L. Redd
Michael Reddish
W. B. Reddoch
David M. Redstone
Sumner A. Reed
Don Reeder Jr.
Regents Club
Bob J. Register
Cathy & Mark Register
George & Donna Register
Jr.
Sue T. Reid
Dr. Terence Reisman
Paul A. Renbarger
Donald A. Rett, P. A.
Richard T. Rexrode
William J. Rhody
Randy Rhoney
Thomas J. Rice Jr.
Gerard Richardson
Lewis & Nancy Rice
Joan S. Richardson
Roger Richardson
Doris K. Richter
Dr. Al M. Riddlehoover
Charles W. Riley, Jr.
Vincent J. Rio, III
Miriam Ritter
Ralph C. Roberson
Curt & Ina Roberts
James M. Roberts
Richard & Allene Roberts
Jim & Robin Robertson
Dixon G. Robinson
John H. Robinson
Rocco's Restaurant
C. M. Roddenberry
Philip & Joann Rodman
Freddie Rogers
Gerlad L. Rogers
James W. Rogers
Rolland E. Rogers
Rohde's Inc.
Victor Roman
Isadore F. Rommes Jr.
Charles H. Rosenberg
Thomas F. Rosenblum
Rob Ross
Dr. & Mrs. David K. Ross
Robert Ross Jr.
W. Bradford Rovetta
Brian L. Ruggiero
Patricia & William
Runngren
T. R. Ruta
Mrs. James F. Rylant
Jerre B. Sadler
Larry E. Sadler
Ronald A. Safford
Robert G. Salat
George L. Sands
William M. Sands Jr.
Jacob M. Sanhein
John M. Sansom Sr.
Ronald & Monica
Santangelo
Calvin & Mamie Sapp
Barry Scarr
Donald Schmeling
Albert H. Schneckloth
Phillip J. Schneider
Mr. & Mrs. Gregory A.
Schnute
Ronald G. Schoff
Ron J. Schomburger
Mr. & Mrs. James F.
Schradler
Robert J. Schramm
Mr. & Mrs. John B. Scott Jr.
Seacoast Mfg. & Vending,
Inc.
Seagrove Villas
Bettye H. Seaman
Lynwood D. Seay Jr.
Brence A. Sell
Gene T. Sellers
Ron Sellers



Florida State and Barnett Bank – a Winning Combination

Free First-Year Annual Fee

Now you can get a Florida State VISA or MasterCard, and they are both free — no annual fee for the first year.

When you have a Barnett FSU VISA or MasterCard, you're not only showing support for Florida State University you are giving it. Through your acceptance of this VISA or MasterCard the University will receive \$7 a year from Barnett Bank each year your account is renewed. Additionally, each time you use your FSU VISA or MasterCard to make a purchase, Barnett will contribute 10¢ to the University. That's 10¢ for every purchase, for the life of the card.

For more information about the many features of the Barnett FSU VISA or MasterCard, call 1-800-323-6276.

All Barnett Banks are members of FDIC.



To apply, simply complete the application below and send to Barnett Bank.
Florida State University and Barnett Bank — a winning combination!

PLEASE SEND ME A ☐ VISA ☐ MasterCard

NAME (PLEASE PRINT — FIRST - MIDDLE INITIAL - LAST)	
ADDRESS	
CITY	STATE ZIP
DATE OF BIRTH SOCIAL SECURITY NO.	
AT PRESENT ADDRESS: YEARS <input type="checkbox"/> RENT <input type="checkbox"/> OWN HOME <input type="checkbox"/> LIVE WITH PARENTS <input type="checkbox"/> MO. RENT / MORTGAGE \$	
HOME PHONE ()	BUSINESS PHONE ()
PREVIOUS STREET ADDRESS	
CITY	STATE ZIP
EMPLOYER	YOUR POSITION
BUSINESS ADDRESS	
CITY	STATE ZIP
LENGTH PRESENT EMPLOYER: YEARS MONTHS	SALARY <input type="checkbox"/> WEEK: \$ <input type="checkbox"/> MONTH: \$
OTHER SOURCES OF INCOME: (Alimony, child support or separate maintenance income need not be disclosed if you do not wish to have it considered as a basis of repaying this obligation.)	
MONTHLY AMOUNT: \$	
SIGNATURE OF APPLICANT	DATE

NAME AND ADDRESS OF CREDITOR		MO. PAYMENT AMOUNT (IF OPEN)
		\$
		\$
NAME / ADDRESS OF YOUR BANK		
<input type="checkbox"/> CHECKING ACCOUNT # <input type="checkbox"/> SAVINGS ACCOUNT #		
AND ABOUT YOUR CO-APPLICANT (IF APPLICABLE)		
CO-APPLICANT NAME (PLEASE PRINT — FIRST - MIDDLE INITIAL - LAST)		
RELATIONSHIP	DATE OF BIRTH	SOCIAL SECURITY NO.
EMPLOYER	YOUR POSITION	
BUSINESS ADDRESS		
CITY	STATE	ZIP
(Alimony, child support or separate maintenance income need not be disclosed if you do not wish to have it considered as a basis of repaying this obligation.)		
OTHER INCOME:		
SALARY — MONTH: \$		MONTH: \$
SIGNATURE OF CO-APPLICANT		DATE

NOTE: The applicant and each person who will use the applied for account(s) must join in signing this request. The applicant, co-applicant and each other authorized card user shall be jointly and severally liable for all charges on the account and all other obligations under the cardholder agreement. The above information is true and complete and you are authorized to verify the accuracy thereof and to procure such additional information as you may require to appraise this request. I understand that you may investigate my (our) credit record and report information concerning the credit experience of my (our) account to credit bureaus. Upon approval, the undersigned understand and agree that they shall receive a complete Cardholder Agreement and that all use and obligation of the card shall be pursuant to the terms of said Agreement.

There are costs associated with the use of the credit card. For specific information regarding the cost, please write us at Barnett Bank, P.O. Box 2686, Jacksonville, Florida 32231-0099 or call us at 1-(800)-323-6276. This offer may expire without notice.

MAIL TO: Barnett Bank, P.O. Box 2039, Jacksonville, FL 32232

WARRIORS

Dr. Barry R. Seltzer
Seminole Club of SW Georgia
Seminole Village Motel
Richard & Cindy Senderling
Mack Sessions
Sewell-Dallis
Sewell & Todd Inc.
Steven A. Shaaber
Jan E. Shadburn
Lawrence & Marilyn Sharp
Mrs. Fred G. Sheller Sr.
Randy C. Sheller
Foster H. Shepherd Jr.
Gene T. Sherron
Jack & Virginia Shiver
John W. Silcox Jr.
John E. Simpson
Larry D. Simpson
Sing Oil—An Amoco Company
Arthur W. Singleton
Mike & Jolinda Stittg
Dr. Alan L. Sizemore
Skandia Draperies
Kenneth W. Skipper
William M. Skipper Jr.
David & Joan Skup
Richard & Mary Slack
Slade & Darnell Adjustors
Sten & Jill Sliger
H. Jack Small
Mr. & Mrs. T. C. Small
Alton M. Smith
Byron Smith, III
Charles A. Smith
Donald J. Smith
Dr. H. Lawrence Smith, Jr.
Joseph E. Smith
Joyce Bradley Smith
William E. Smith Jr.
Smith-Wright
Richard Smith & Associates
Dr. Thomas W. Smith
Virginia Austin Smith
Warren Hamilton Smith
Dr. Robert M. Snider
Kenneth K. Snyder
E. Ray Solomon
Robert H. Sousa
Southern Properties
Jerry F. Sowell Jr.
Lynnie & Rebecca Speed
Eddie Spencer
Spinnaker
Scott W. Spradley Jr.
Paul & Shelley Srygley
John & Juliet Stacklyn
E. Dianne Stallings
Dr. Fred L. Standley
J. Herbert Stanley
Ralph A. Staplin
John Stefany
Stephen R. Winn
Corporation
John & Pamela Stevens
Alban Stewart
Bob & Sandy Stewart
Don & Colleen Stewart
John N. Steward
Lamar E. Stewart
Winston A. Story Jr.
Chrystelle Strickland
Larry O. Strom
David R. Strome
Sidney A. Stubbs, Jr.
Jim & Susan Suarez
James R. Suber
Dr. John W. Sullenberger
Ken Sullivan
Milton P. Sumrell
Mitchell Sutherland
Swann Pools
Mr. & Mrs. W. J. Swanson Jr.
Ken & Mary Sweet
Paul Szolran
Angus B. Taff
William J. Tasillo Jr.
Dr. James S. Tate

Nelle B. Tavenner
Haywood & Betty Taylor
James A. Taylor
James C. Taylor
Joe & Glenna Taylor
Larry E. Taylor
Thomas J. Taylor
Dr. W. Forrest Taylor
W. Ray Taylor Jr.
Tennis Sales South Inc.
Steven L. Tepper
Bill Terrell
William D. Tetsworth
James L. Thames
Jennifer Thatcher
John E. Thiel
Ronnie & Susan Thigpen
Thin To Win, Inc.
Thomas Accounting Service, Inc.
David & Sue Thomas, III
James M. Thomas
Robert L. Thomas
Kenneth Thomasson
Daniel & Gayle Thompson
Donald E. Thompson
Romulus H. Thompson
Thunderduck Management
Fred H. & Susan Thurmond
Gary W. Tinsley
Thomas C. Tolbert
Tolliver & Company
Barbara M. Tomlinson
Ernest D. Toole
William L. Townsend Jr.
Mark Trafton, III
Kathleen Trimble
Lee & Louise Tryon
Michael P. Tschirret
Michael E. Tufarella
Jack Tully
Tugelo Construction Company
Richard & Patricia Turk
Austin Turner
Glenn D. Turner
Robert & Stephanie Turner
Steven Uhlfelder
E. Hill Underwood Jr.
Uniglobe Governor's Sq. Travel
United Building Products
V.C.O.M. Amusement Company
Mr. & Mrs. Thomas F. Valerius
Mr. & Mrs. J. B. Van Brunt
William Vandercreek
Robert D. Vandiver
Curtis & Kathy Vann Jr.
Dr. Chris Van Sickle
Richard P. Vasquez
Mr. & Mrs. James G. Vaughan Jr.
Terry & Jennifer Vaughan
Clyde & Mary Vaughn
Paul E. Vause Jr.
Oscar & Donna Vicente Jr.
Frank Visconti
Mark & Karen Vogter
Volusia Seminole Boosters
Joseph A. Vonasek
Robert S. Voss
Leonard O. Voyles
Michael J. Voznick
James U. Wade
Fred R. Wagner Jr.
John & Faye Wagner
Douglas K. Wainright
W. Randall Walford
Claude R. Walker
Walker & Taylor
Mrs. H. Ray Walker
Roger M. Walker
Carl Wall
Paul E. Wallace
Robert H. Walsh
Allen E. Ward
Robert W. Warner
Jerry Watford
Watkins Engineers.

Constructors
Ernest Watkins Jr.
H. Joe Watson
Bob & Joanne Webb
Charles T. Webb
Mr. G. E. Webb
Jean J. Webb
Stephen D. Webster
John & Janie Weis
Allen Weldon
Wellborn-Manning
Robert & Jean & Paul Weller
Werner Realty Corporation
Dr. J. Michael West
Dr. Joe West
David & Janie Westberry
Westgate-Jones Insurance
C. Hunt Wester
Thomas A. Westhafer
Eleanor H. Wettstein
Huel Wheeler
James R. Wheeler
Jon S. Wheeler
Whiddon Glass Company, Inc.
Janice M. Whiddon
Charles T. Whitaker Jr.
James L. White Jr.
Richard & Cynthia White
White/Shalley
Dan Whitehurst
Richard L. Whitmire
D. Keith Wickenden
Wicker Picker Interiors, Inc.
David C. Wiggins
Wilber's Battery Service
Mr. & Mrs. W. E. Wilcox
Richard L. Wilder
Paul L. Wilkens
Gary L. Wilkins
John P. Wilkins
John C. Wilkison
Carl M. Williams
Eugene G. Williams
Dr. T. Conrad Williams, Jr.
Jack L. Williams Sr.
George A. Williams
Craig E. Williamson
Mrs. Ben C. Willis
Jo A. Willis
Mr. J. C. Wills
Don & Sharon Wilson
Gerald F. Wilson
Robert & Jackie Wilson
Scott D. Wilson
Richard & Suzann Wisner
Ronald & Jonica Wisneski
William J. Witt, III
Edwin & Sally Wolfe
George & Kathy Wolff
Edward W. Wood, III
Wally Woodham
Thomas B. Woodward
Frank J. Worth
Henry & Sandra Wortman
Mr. & Mrs. Richard D. Wright
William L. Wright
WSI Contractors, Inc.
Yarbrough Furniture Company
Dr. & Mrs. Albert C. Yoder, III
Yost Properties
Betty Sue Zant
John T. Zettel
George W. Zimmerman
Donald A. Zorn

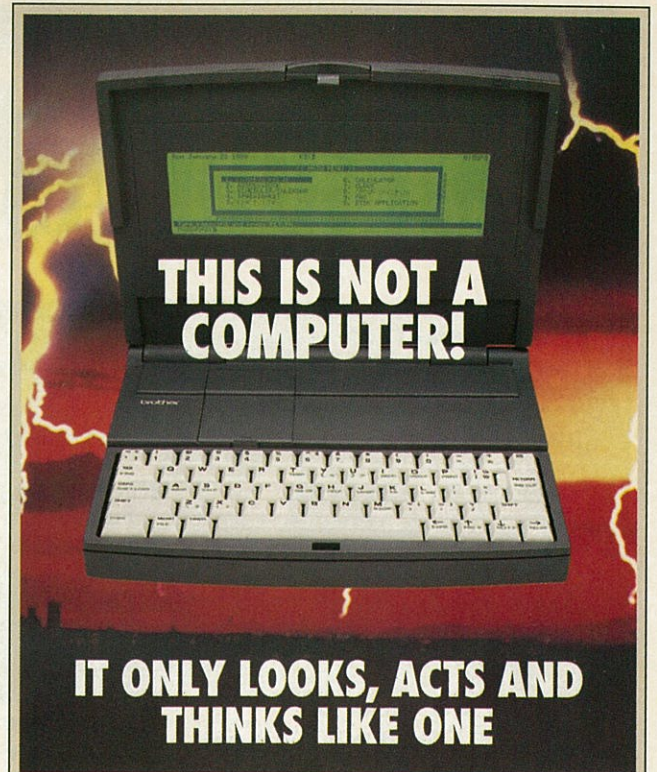

Presenting the PowerNote™ Notebook Work Organizer

The PowerNote does virtually everything you need a computer for.

Think about it: it does word processing, spreadsheets, organizing, scheduling with alarm and calculating. It can also send faxes, interface with PC's and any printer, access on-line information services and play Tetris™. Plus, it has a 2-way switchable backlit LCD display and 3.5" disk drive for unlimited memory.

No experience is necessary because easy to use pull down menus tell you what to do in plain English.

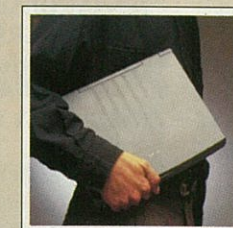

It's notebook size, weighs 5 lbs. and operates on batteries or AC, so you can use it anywhere.

The PowerNote may look, act and think like a computer, but at under \$500...you'll think it's terrific.

brother We're at your side.

Brother International Corporation, 200 Cottontail Lane, Somerset, NJ 08875-6714

SEMINOLE ASSURANCE FUND

These individuals are members of the prestigious **Seminole Heritage Foundation** by virtue of their participation in the **Seminole Assurance Fund**.

The **Seminole Assurance Fund**—a pooled endowment that provides money for athletic scholarships—is a program of **deferred giving**, similar to life insurance.

LARRY & INGRID BUCK
Virginia Beach, Va.
CHARLES M. McALLISTER
Dothan, Ala.
JON & DONNA RUGGERI
Sarasota, Fla.
DANNY L. BEARD
Valdosta, Ga.

JOHN L. TATE
Sunrise, Fla.
RON SELLERS
Palm Beach Gardens, Fla.
MALCOLM & VICKY DONALSON
Tallahassee, Fla.
KIRK P. MANZO
Fort Lauderdale, Fla.

BARRY W. SCARR
St. Petersburg, Fla.
DR. RAYMOND COTTRELL
Orlando, Fla.
RYCK & NANCY SHIPLEY
Tallahassee, Fla.
HARRY W. MASSEY
Palm Beach, Fla.

BURT REYNOLDS HALL

The **Seminole Boosters**, through Florida State University, have constructed an athletic dormitory that ranks among the best in the country.

Seminole Boosters and clubs who have sponsored individual rooms are recognized by an appropriately engraved brass plate on the door.

BEN BAILEY/MIKE FIELDS #122
Vero Beach/Tallahassee, Fla.
ROD M. BRIM #223
Tallahassee, Fla.
PIERCE BARRETT/BILLY BISHOP #127
Tallahassee, Fla.
BRAUN MOTOR CAR COMPANY #101
Tallahassee, Fla.
THE ED BROOKS FAMILY #224
Mt. Dora, Fla.
BRIAN & ALLEN CASHIN #116
Tallahassee, Fla.
PAT DANIELS #126
Lake City, Fla.
WALTER GRACE #130
Ft. Myers, Fla.
ANDY & CAROLE HAGGARD #202
Coral Gables, Fla.
JACKSONVILLE SEMINOLE BOOSTERS #206
DAVID F. LYONS #105
Largo, Fla.
THE OWENS FAMILY #121
Rome, Ga.
WILLIAM M. PARKER #205
Clearwater, Fla.

PINELLAS COUNTY SEMINOLE BOOSTERS #103
Clearwater, Fla.
SEMINOLE CLUB OF GREATER ORLANDO #115
SEMINOLE CLUB OF SOUTHWEST GEORGIA #217
Thomasville, Ga.
STEINER, MATTHEWS, VANDIVER, WORK & ABBOTT #216
Destin, Fla.
THOMAS L. WILLIAMS III #220
Thomasville, Ga.
A FRIEND FROM BOYD #125
Perry, Fla.
LUTHER DRUMMOND #118
Chiefland, Fla.
DONALD E. GRANT #225
Perry, Fla.
JOHN E. & LEILA J. HUDSON #207
Elfers, Fla.
GEORGE R. LANGFORD #117
Tallahassee, Fla.
MICHAEL J. MARKOWSKI #109
New York, N.Y.
PALM BEACH COUNTY SEMINOLE BOOSTERS #209
PENSACOLA SEMINOLE BOOSTERS #129
PRIOR'S PALACE #219
Clearwater, Fla.
TAMPA BAY SEMINOLE SEEKERS #110
BLOCK & DOUG SMITH #111
Tallahassee, Fla.
DR. BERNARD F. SLIGER
(On behalf of Williams Family Trust)
GARY & STEVE BAILEY #222
West Palm Beach, Fla.
RODNEY METZ #128
Longwood, Fla.
MR. & MRS. NORMAN F. FAIN SR. #104
Melbourne, Fla.

HANCOCK ACOUSTICS INC. #119
Tallahassee, Fla.
RUPERT & CAROL HAWKS/ DENNIS & BARBARA JARVIS #124
Deland/Oviedo, Fla.
MR. & MRS. BENJAMIN D. RUST #108
Miami, Fla.
STEVE & YVONNE BROWN #218
Miami, Fla.
GRACE H. & SHERRILL DANSBY #123
Tallahassee, Fla.
IN HONOR OF TOM NUGENT #102
BREVARD COUNTY SEMINOLE BOOSTERS
Melbourne, Fla.
PI KAPPA ALPHA #221
KAPPA ALPHA #120
JIM & GEORGIA DAHL #210
Beverly Hills, Calif.
SIGMA CHI #208
E. ROBERT LANGLEY #107
Jacksonville, Fla.
SIGMA NU #203
TINE W. DAVIS FAMILY #106
WOMEN OF SEMINOLE CLUB OF DADE COUNTY #204
PABLO LOPEZ ROOM
CARL J. DOMINO #215
LEON COUNTY SEMINOLE BOOSTERS #201
ZP OF LAMBDA CHI ALPHA #211
EXTRA POINT CLUB #112
Tallahassee, Fla.
PHI DELTA THETA #113
THETA CHI #212
FRED & SANDRA KING #213
Punta Gorda, Fla.
E. C. & TILLIE ALLEN #214
Tallahassee, Fla.

HOMECOMING '91

Three of FSU's Best Come Home

By FSU Media
Relations Office writers

Florida State University honored three graduates who have earned national recognition in the fields of education, science and the military this morning at the annual Homecoming Breakfast in the Oglesby Union ballrooms. Three "Grads Made Good" are selected annually by Omicron Delta Kappa leadership honorary to receive awards for their achievements. The three honorees for 1991 are:



Five rows deep, several of Florida State's Homecoming chiefs and princesses of past years returned to campus to be honored at last year's homecoming celebration.



Dr. Betty L. Siegel
President of Kennesaw State College

Dr. Siegel became the first woman to head an institution in the University System of Georgia when she was named president of Kennesaw State in 1981, now ranked as one of the nation's top "colleges on the move."

Previously, she was the first female academic dean at Western



Marching Chiefs seem never to lose the Seminole spirit, as demonstrated by these Alumni Band members who each year at Homecoming perform on the field during pregame festivities.



Dr. Alan R. Price
Senior Scientist at the National Institute of Health Office of Scientific Integrity

Dr. Price earned his bachelor of science degree in chemistry at FSU in 1964, graduating summa cum laude, and was elected to Phi Eta Sigma, Phi Kappa Phi and Phi Beta Kappa honorary societies. He received a doctorate in biochemistry from the University of Minnesota in 1968, and was a postdoctoral fellow at Michigan State University.

In 1970, Price joined the faculty of the University of Michigan Medical School, advancing to become assistant dean for research in 1978. In 1981, he was promoted to assistant vice president for research at Michigan.

Before assuming his current post with NIH, he served as assurance coordinator of AIDS research in the NIH Office for Protection from Research Risks and was program officer for genetics grants for the National Institute of Aging.

(continued on next page)

(continued from page 113)

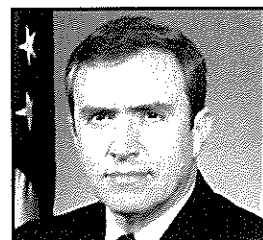

Admiral Paul D. Miller
Commander of the U.S. Atlantic Fleet

Adm. Miller received a bachelor of science degree in business from FSU in 1963, and earned a master's from the University of Georgia. He received his Navy commission in 1964 after attending Officer Candidate School in Newport, R.I., and studied at the Naval Destroyer School following his initial junior officer assignments at sea.

He commanded the U.S. 7th Fleet

from December 1986 to October 1988 and later served as deputy chief of Naval Operations before assuming his current title in January 1991.

A graduate of the Naval War College and the Harvard Business School Executive Management Program, Miller has received numerous awards, including the Distinguished Service Medal, the Defense Superior Service Medal, the Legion of Merit, the Meritorious Service Medal, the Navy Commendation Medal and the Navy Achievement Medal.



Wearing authentic Seminole Indian headdresses presented at halftime by a representative of the Seminole Tribe of Florida, Lillie Alexandre and Rob Boos parade across the Campbell Stadium field as 1990 Homecoming princess and chief.

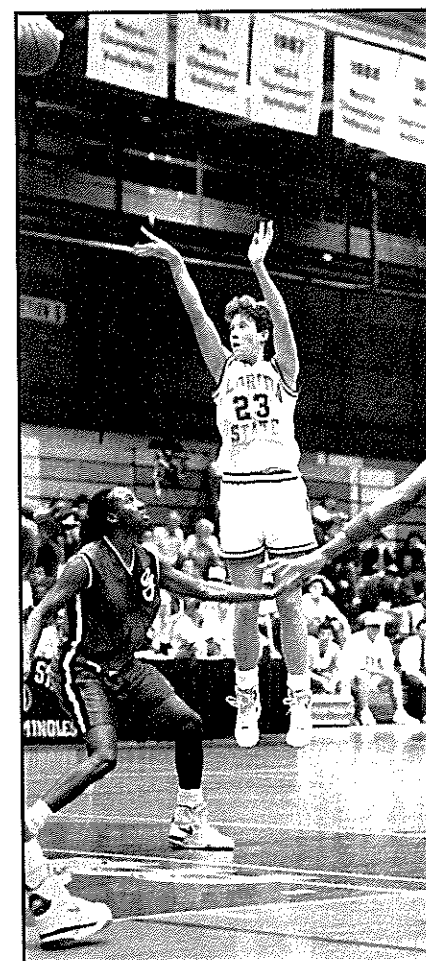

Senior Robin Corn is back after a red-shirt season to lead FSU's women's basketball team into the ACC.

1991-92 FSU WOMEN'S BASKETBALL SCHEDULE

Date	Opponent	Site	Time
November			
9	Georgia Wipe Out (Exh)	Tallahassee, FL	7:00 p.m.
17	Australian Institute of Sport (Exh)	Tallahassee, FL	2:00 p.m.
23	MIAMI	Tallahassee, FL	7:00 p.m.
29-30	@ LSU Crawfish Classic (LSU, Lamar, Delta State, FSU)	Baton Rouge, LA	6:00 p.m./8:00 p.m.
December			
7-8	DIAL CLASSIC (FSU, Eastern Kentucky, Florida Atlantic, Montana State)	Tallahassee, FL	1:00 p.m./3:00 p.m.
15	FLORIDA	Tallahassee, FL	3:00 p.m.
17	* GEORGIA TECH	Tallahassee, FL	7:00 p.m.
January			
3	* VIRGINIA	Tallahassee, FL	7:00 p.m.
5	* @ Wake Forest	Winston-Salem, NC	3:00 p.m.
8	* MARYLAND	Tallahassee, FL	7:00 p.m.
11	* @ Georgia Tech	Atlanta, GA	7:30 p.m.
15	* @ Clemson	Clemson, SC	5:00 p.m.
19	* NORTH CAROLINA STATE	Tallahassee, FL	2:00 p.m.
21	* DUKE	Tallahassee, FL	7:00 p.m.
25	* NORTH CAROLINA	Tallahassee, FL	1:00 p.m.
27	* @ Virginia	Charlottesville, VA	7:30 p.m.
February			
1	* CLEMSON	Tallahassee, FL	12:30 p.m.
5	* @ Maryland	College Park, MD	7:30 p.m.
8	* @ Duke	Durham, NC	3:00 p.m.
10	* @ North Carolina State	Chapel Hill, NC	7:00 p.m.
15	* @ North Carolina	Raleigh, NC	2:00 p.m.
17	* WAKE FOREST	Tallahassee, FL	7:00 p.m.
19	BUTLER	Tallahassee, FL	7:00 p.m.
22	NORTHERN ILLINOIS	Tallahassee, FL	7:00 p.m.
24	Florida A & M (Civic Center)	Tallahassee, FL	7:00 p.m.
26	FLORIDA ATLANTIC	Tallahassee, FL	7:00 p.m.
29	ORAL ROBERTS	Tallahassee, FL	7:00 p.m.
March			
6-9	ACC TOURNAMENT	Rock Hill, SC	TBA

* Atlantic Coast Conference Game

OLYMPIAN

The road to Barcelona and Albertville takes many dynamic twists and turns before 1992 and the Olympic Games. Follow the progress of America's athletes as they prepare for the most important sporting event in the world.

Subscribe today to the Olympian Magazine, the only publication in the world devoted to the Olympic movement and the American athletes who are preparing for the Olympic Games in 1992. Follow these athletes as they train and prepare to represent the United States in the 1992 Olympic games in France and Spain and the Pan American Games in Havana in 1991.

When you join the Olympic Society for \$19.92 you'll receive 10 issues of The Olympian, which features inside news about our athletes and the excitement of the games. This dynamic full color magazine contains news, photos, and special opportunities not available anywhere else in the United States.

In addition your membership will help our athletes financially as they try to make their Olympic dreams come true. Join now.

U.S. OLYMPIC SOCIETY MEMBERSHIP
\$19.92 Includes 10 Issues of The Olympian Magazine

name _____

street address _____

city _____

zip _____

Please send check or money order to:
U.S. Olympic Committee,
The Olympian Magazine
Colorado Springs, CO 80977-1992

Consistent Persistence Makes Dixon a Winner

(Continued from page 53)

valuable tool in the business world. After interning two summers at Prudential in his hometown of Jacksonville, Dixon got a taste of what corporate America is all about.

"If a boss has a project to be done a certain way, it's got to be done that way," he said. "You can't do it halfway or your own way and

turn it in." Of course, this scenario could easily apply to a football coach's words to a player.

Football and academics have brought an abundance of success to Reggie Dixon. With the ability to reach his set goals through hard work, persistence and competitive drive, Dixon's future looks bright. Whether he plays professional

football or becomes a lawyer, his stock is sure to be high. After all, who wouldn't want to be involved with a player or an attorney who has never been a part of a losing endeavor?

A senior from Melbourne Beach, Fla., Meredith Heins works in the Florida State Sports Information Office.

Leading With Style

(Continued from page 4)

"But people read something printed and take it too seriously. I like to fool around and have a good time with the media. I have a good relationship with the media.

"One day, I'd like to be on TV myself. Not behind the scenes, but in front of the camera. Maybe do some commentary. I feel like I could do a good job."

His closest friends know him as an upbeat, caring person. Says roommate Mike Barre, "He's always busy running around, but he takes time to listen to your problems. He is the type of person that never loses grip with his friends.

"He's always in high spirits. If you're down, he tells a joke or does something to get your spirits up. He really is a caring person."

Kirk is perhaps the most popular member of the Seminole squad.

And now, again, football is fun for Carruthers. This year is turning into the dream season Kirk hoped for in 1990.

His play has been outstanding thus far, as has that of his teammates.

The perfect climax to his career would be a national championship, a very distinct possibility. But for now, the win over Michigan has to top the list of many highlights.

"A dream come true," Carruthers said. "It was so much of a climactic point for me, going back to my home state and proving to the state of Michigan that I am a great football player. And it came at such a crucial time in the season with us number one and Michigan number three."

Kirk says he will see how the next league turns out for him, meaning the NFL. If things don't turn out like he hopes, the social science major plans to return to school and take some broadcasting classes.

As for now, he is concentrating on doing everything possible to make the Seminoles the national champions come New Year's Day.

"Last year was a blessing in disguise for me," Carruthers said. "I have matured a lot and become a better person. I am playing the best football of my career. I think a lot of people realize that."

Maybe as time goes on, those people will also realize that the Kirk Carruthers they see is not the Kirk Carruthers his teammates look to for leadership and his friends rely on for positive words. The one who, in the space of an hour in the Moore Athletic Center, talks to more "friends" than those people passing judgement on him make in an entire lifetime.

Sure, Kirk Carruthers is different. He is caring, confident, positive-thinking, fun-loving, open and intelligent. That's just his style.

Quincy, Florida native Joey Ferolito is a student assistant in the Florida State Sports Information Office.

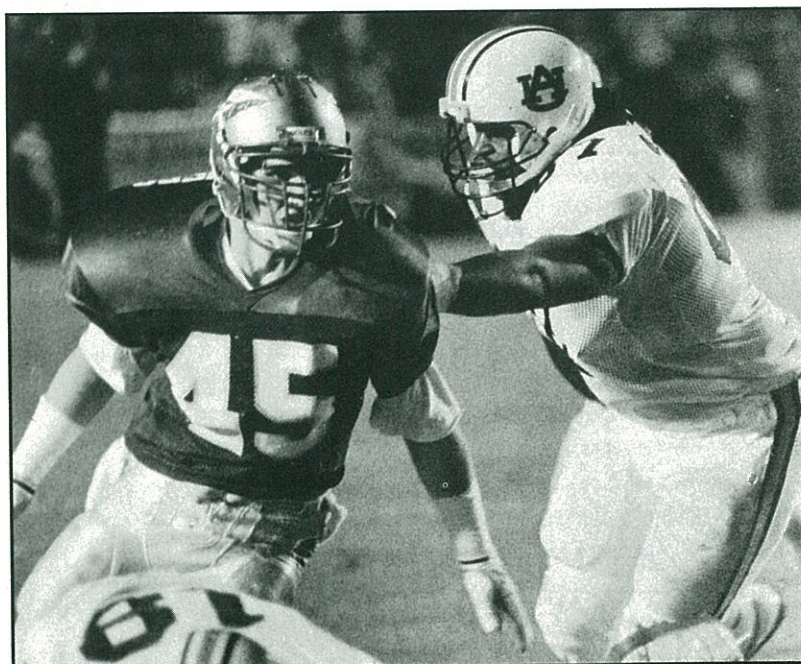

Not exceptionally big or quick, Carruthers uses instinct, brains, toughness and technique to sniff out opposing backs and bring them down, and is also effective in pass coverage.

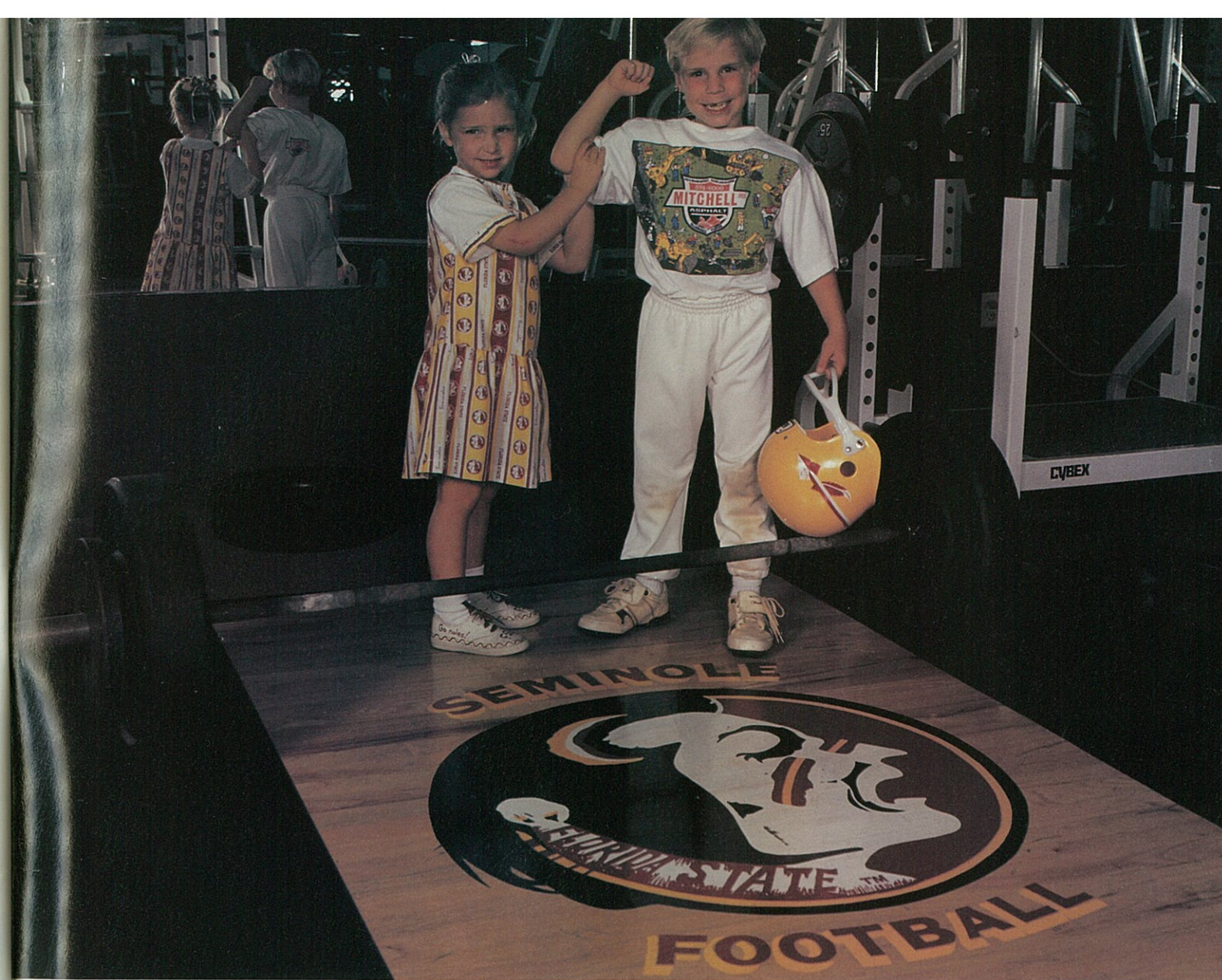

Solid As A Rock

In Tallahassee the Seminoles are #1 because of community support, pride and hard work. Eddie Mitchell, born in Tallahassee and a Florida State graduate, knows that it takes these assets to keep any business on top.

Mitchell Brothers Paving and Contracting is a locally

owned business with a proven reputation for high quality and dependability. This is made possible because of hardworking employees and state of the art equipment.

Mitchell Brothers Inc. is committed to building safe state and local transportation in keeping with the environment.

Residential Developments • Commercial • Industrial • Federal and State Highway Projects



3 Plant Locations

1330 N.E. Capital Circle • 800 Aenon Church Rd. • 528 W. Washington St., Thomasville, Georgia

574-6000

Photo by Fran Santagata