FSU MEN'S BASKETBALL - FINAL SCORE

Boston	80
Florida State	81

November 24, 2021 • Tallahassee, Florida

FINAL STATISTICS

Official Basketball Box Score - Final

Boston U. at Florida State

11/24/21 Donald L. Tucker Center, Tallahassee

2021-22 Men's Basketball

Game Time: 7:00 PM
Game Duration: 2:23
Attendance: 6,670

Officials: Brian O'Connell, Jeffrey Clark, Earl Watson

Boston U. - 80 **Record: 4-3**

NO.	Name		Min	FG M-A	3P M-A	FT M-A	Rebounds OR	DR	TOT	Fouls PF	FD	TP	AS	TO	ST	Blocks BS	BA	+/-
35	Fletcher Tynen	F	28:00	1-3	0-0	2-2	2	3	5	1	1	4	1	2	1	0	1	-7
41	Sukhmail Mathon	F	38:27	5-7	0-1	6-6	5	7	12	1	5	16	4	3	0	0	0	4
00	Ethan Brittain-Watts	G	23:02	3-7	2-6	1-1	0	1	1	0	3	9	0	2	1	0	0	-6
15	Jonas Harper	G	27:07	2-8	1-6	0-0	0	4	4	3	0	5	2	2	1	0	0	1
30	Javante McCoy	G	36:23	9-15	2-4	2-3	0	1	1	3	2	22	4	6	1	0	1	-1
1	Garrett Pascoe		13:32	0-2	0-2	2-2	0	2	2	2	2	2	0	1	0	0	0	-3
3	Malcolm Chimezie		06:33	0-0	0-0	2-2	1	0	1	1	1	2	0	1	0	0	0	-5
22	Anthony Morales		17:18	2-6	2-5	2-2	1	2	3	3	1	8	1	2	0	1	0	6
24	Miles Brewster		10:49	0-1	0-1	0-2	0	1	1	1	2	0	2	0	0	0	0	-4
13	Daman Tate		23:49	5-7	2-2	0-0	0	3	3	3	1	12	0	0	0	0	2	10
Team							1	0	1			0		0				
Totals				27-56	9-27	17-20	10	24	34	18	18	80	14	19	4	1	4	-1

Shooting By Period			
1st	FG%	12-25	48.0%
	3PT%	4-12	33.3%
	FT%	7-7	100%
2nd	FG%	13-27	48.1%
	3PT%	5-13	38.5%
	FT%	5-8	62.5%
:OT	FG%	2-4	50.0%
	3PT%	0-2	0.0%
	FT%	5-5	100%
GM	FG%	27-56	48.2%
	3PT%	9-27	33.3%
	FT%	17-20	85.0%

Dead Ball Rebounds: 1, 1

Technical Fouls::NONE

Florida State - 81 **Record: 5-1**

NO.	Name		Min	FG M-A	3P M-A	FT M-A	Rebounds OR	DR	TOT	Fouls PF	FD	TP	AS	TO	ST	Blocks BS	BA	+/-
10	Malik Osborne	F	30:35	4-5	0-1	2-2	2	5	7	4	3	10	0	1	0	0	0	-2
11	Tanor Ngom	C	08:36	0-0	0-0	0-0	0	0	0	2	0	0	0	1	1	1	0	13
1	Jalen Warley	G	15:50	1-2	0-0	1-2	0	1	1	1	1	3	2	0	2	0	0	3
2	Anthony Polite	G	39:03	3-7	1-4	4-5	2	3	5	1	3	11	5	1	2	1	0	8
4	Caleb Mills	G	35:55	5-13	1-1	6-7	0	0	0	4	6	17	5	2	5	0	1	-4
22	John Butler		11:52	2-4	1-3	0-0	0	2	2	1	0	5	0	0	0	0	0	7
35	Matthew Cleveland		32:43	8-15	0-0	1-2	3	4	7	3	3	17	3	3	1	2	0	-7
15	Quincy Ballard		04:00	0-0	0-0	0-0	0	0	0	0	0	0	0	0	0	0	0	-2
31	Wyatt Wilkes		11:01	1-6	1-2	0-0	0	1	1	0	0	3	0	1	0	0	0	-2
21	Cam'Ron Fletcher		27:17	4-8	2-4	1-2	3	2	5	1	2	11	1	2	1	0	0	-12
30	Harrison Prieto		08:08	2-3	0-0	0-0	1	0	1	1	0	4	0	1	0	0	0	3
Team							0	3	3			0		0				
Totals				30-63	6-15	15-20	11	21	32	18	18	81	16	12	12	4	1	1

Shooting By Period			
1st	FG%	13-29	44.8%
	3PT%	5-11	45.5%
	FT%	6-7	85.7%
2nd	FG%	13-24	54.2%
	3PT%	1-4	25.0%
	FT%	7-10	70%
:OT	FG%	4-10	40.0%
	3PT%	0-0	0.0%
	FT%	2-3	66.7%
GM	FG%	30-63	47.6%
	3PT%	6-15	40.0%
	FT%	15-20	75.0%

Dead Ball Rebounds: 2, 0

Technical Fouls::NONE

	BU	FSU
Biggest lead	4 (1st OT 3:13)	9 (2nd 11:45)
Best Scoring Run	10(1st 8:51)	7(1st 7:52)
Lead Changes	6	
Times Tied	5	
Time with Lead	04:10	37:10

Points from	BU	FSU
Turnovers	20	26
Paint	28	34
Second Chance	13	16
Fast Breaks	5	17
Bench	24	40

Period by Period Scoring	1st	2nd	OT1	TOT
BU	35	36	9	80
FSU	37	34	10	81

NCAA LIVESTATS BY GENIUS SPORTS

Official Basketball Play by Play - First Half

Boston U. at Florida State

11/24/21 Donald L. Tucker Center, Tallahassee

2021-22 Men's Basketball

Game Time: 7:00 PM
Game Duration: 2:23
Attendance: 6,670

Officials: Brian O'Connell, Jeffrey Clark, Earl Watson

Period 1

Quarter Starters:

FSU	1 Warley J	2 Polite A	4 Mills C	10 Osborne M	11 Ngom T
BU	00 Brittain-Watts E	15 Harper J	30 McCoy J	35 Tynen F	41 Mathon S

Game Time	FSU	Score	Diff	BU
20:00	11 NGOM T jumpball lost			41 MATHON S jumpball won
19:47				41 MATHON S turnover bad pass (1)
19:36	4 MILLS C 2pt FG from turnover outside the paint, step back jump shot missed			
19:32				00 BRITTAIN-WATTS E defensive rebound (1)
19:28	4 MILLS C foul personal (1 - 1)			00 BRITTAIN-WATTS E foul drawn (1)
19:17				30 MCCOY J 3pt FG , jump shot missed
19:11				41 MATHON S offensive rebound (1)
19:10	1 WARLEY J steal (1)			41 MATHON S turnover bad pass (2)
19:07	4 MILLS C 2pt FG fast break from turnover in the paint, layup made (2)	**2-0**	**2**	
19:07	1 WARLEY J assist (1)			
19:07	4 MILLS C foul drawn (1)			30 MCCOY J foul shooting (1 - 1)
19:07	4 MILLS C free throw fast break 1 - 1 made (3)	**3-0**	**3**	
18:40	11 NGOM T steal (1)			30 MCCOY J turnover lost ball (1)
18:27	10 OSBORNE M 2pt FG from turnover outside the paint, pull up jump shot made (2)	**5-0**	**5**	
18:04				15 HARPER J 3pt FG , jump shot missed
18:02	1 WARLEY J defensive rebound (1)			
17:44	4 MILLS C 2pt FG outside the paint, step back jump shot missed			
17:38				15 HARPER J defensive rebound (1)
17:35	11 NGOM T substitution out			
17:35	22 BUTLER J substitution in			
17:10		**5-2**	**3**	41 MATHON S 2pt FG in the paint, pull up jump shot made (2)
17:10				15 HARPER J assist (1)
16:44	2 POLITE A 3pt FG , jump shot missed			
16:41				15 HARPER J defensive rebound (2)
16:35				41 MATHON S 3pt FG , jump shot missed
16:34				35 TYNEN F offensive rebound (1)
16:34	10 OSBORNE M foul shooting (1 - 2)			35 TYNEN F foul drawn (1)
16:34		**5-3**	**2**	35 TYNEN F free throw 1 - 2 made (1)
16:34	2 POLITE A substitution out			
16:34	35 CLEVELAND M substitution in			
16:34		**5-4**	**1**	35 TYNEN F free throw 2 - 2 made (2)
16:15	22 BUTLER J 3pt FG , jump shot missed			
16:13				41 MATHON S defensive rebound (2)
16:04				15 HARPER J 3pt FG , jump shot missed
16:00	10 OSBORNE M defensive rebound (1)			
15:41	22 BUTLER J 2pt FG in the paint, dunk, made (2)	**7-4**	**3**	
15:41	35 CLEVELAND M assist (1)			
15:17		**7-6**	**1**	30 MCCOY J 2pt FG in the paint, driving layup made (2)
14:55	4 MILLS C 2pt FG outside the paint, jump shot missed			
14:52				41 MATHON S defensive rebound (3)
14:47	10 OSBORNE M foul drawn (1)			35 TYNEN F foul offensive (1 - 2)

Official Basketball Play by Play - First Half

Boston U. at Florida State

11/24/21 Donald L. Tucker Center, Tallahassee

2021-22 Men's Basketball

Game Time: 7:00 PM
Game Duration: 2:23
Attendance: 6,670

Officials: Brian O'Connell, Jeffrey Clark, Earl Watson

Game Time	FSU	Score	Diff	BU
14:47				35 TYNEN F turnover offensive (1)
14:47	Timeout media			
14:47	1 WARLEY J substitution out			
14:47	4 MILLS C substitution out			
14:47	10 OSBORNE M substitution out			
14:47	2 POLITE A substitution in			
14:47	15 BALLARD Q substitution in			
14:47	31 WILKES W substitution in			
14:47				00 BRITTAIN-WATTS E substitution out
14:47				41 MATHON S substitution out
14:47				1 PASCOE G substitution in
14:47				3 CHIMEZIE M substitution in
14:31	22 BUTLER J 3pt FG from turnover, jump shot made (5)	**10-6**	**4**	
14:31	35 CLEVELAND M assist (2)			
14:10				1 PASCOE G 3pt FG , jump shot missed
14:07	31 WILKES W defensive rebound (1)			
14:03	22 BUTLER J 3pt FG , jump shot missed			
13:59				1 PASCOE G defensive rebound (1)
13:46				35 TYNEN F 2pt FG outside the paint, pull up jump shot missed
13:40	22 BUTLER J defensive rebound (1)			
13:29	31 WILKES W turnover bad pass (1)			15 HARPER J steal (1)
13:29				35 TYNEN F substitution out
13:29				22 MORALES A substitution in
13:07		**10-8**	**2**	30 MCCOY J 2pt FG from turnover outside the paint, turnaround jump shot made (4)
13:00	35 CLEVELAND M 2pt FG outside the paint, jump shot made (2)	**12-8**	**4**	
13:00	2 POLITE A assist (1)			
13:00	35 CLEVELAND M foul drawn (1)			1 PASCOE G foul shooting (1 - 3)
13:00	15 BALLARD Q substitution out			
13:00	11 NGOM T substitution in			
13:00				15 HARPER J substitution out
13:00				24 BREWSTER M substitution in
13:00	35 CLEVELAND M free throw 1 - 1 made (3)	**13-8**	**5**	
12:42				22 MORALES A 3pt FG , jump shot missed
12:38	22 BUTLER J defensive rebound (2)			
12:34	31 WILKES W 3pt FG fast break, jump shot made (3)	**16-8**	**8**	
12:34	35 CLEVELAND M assist (3)			
12:10				30 MCCOY J 2pt FG outside the paint, jump shot blocked
12:10	11 NGOM T block (1)			
12:07				3 CHIMEZIE M offensive rebound (1)
12:07	11 NGOM T foul shooting (1 - 3)			3 CHIMEZIE M foul drawn (1)
12:07		**16-9**	**7**	3 CHIMEZIE M free throw 1 - 2 made (1)
12:07	22 BUTLER J substitution out			
12:07	21 FLETCHER C substitution in			
12:07		**16-10**	**6**	3 CHIMEZIE M free throw 2 - 2 made (2)
12:07				3 CHIMEZIE M substitution out
12:07				30 MCCOY J substitution out
12:07				13 TATE D substitution in
12:07				41 MATHON S substitution in

Official Basketball Play by Play - First Half

Boston U. at Florida State

11/24/21 Donald L. Tucker Center, Tallahassee

2021-22 Men's Basketball

Game Time: 7:00 PM
Game Duration: 2:23
Attendance: 6,670

Officials: Brian O'Connell, Jeffrey Clark, Earl Watson

Game Time	FSU	Score	Diff	BU
11:57	35 CLEVELAND M 2pt FG outside the paint, pull up jump shot missed			
11:50	21 FLETCHER C offensive rebound (1)			
11:50	21 FLETCHER C 2pt FG second chance in the paint, layup made (2)	**18-10**	**8**	
11:36	2 POLITE A steal (1)			1 PASCOE G turnover lost ball (1)
11:31	21 FLETCHER C turnover lost ball (1)			
11:22		**18-12**	**6**	13 TATE D 2pt FG from turnover in the paint, layup made (2)
11:08	31 WILKES W 3pt FG , jump shot missed			
11:04	2 POLITE A offensive rebound (1)			
10:47	31 WILKES W 2pt FG second chance outside the paint, turnaround jump shot missed			
10:45				defensive dead ball rebound (1)
10:45	11 NGOM T foul personal (2 - 4)			13 TATE D foul drawn (1)
10:45	Timeout media			
10:45	11 NGOM T substitution out			
10:45	10 OSBORNE M substitution in			
10:39		**18-14**	**4**	41 MATHON S 2pt FG in the paint, hook shot made (4)
10:39				24 BREWSTER M assist (1)
10:21	10 OSBORNE M foul offensive (2 - 5)			24 BREWSTER M foul drawn (1)
10:21	10 OSBORNE M turnover offensive (1)			
10:21	10 OSBORNE M substitution out			
10:21	15 BALLARD Q substitution in			
10:21				1 PASCOE G substitution out
10:21				00 BRITTAIN-WATTS E substitution in
09:57				24 BREWSTER M 3pt FG from turnover, jump shot missed
09:53	2 POLITE A defensive rebound (2)			
09:38	2 POLITE A substitution out			
09:38	35 CLEVELAND M substitution out			
09:38	1 WARLEY J substitution in			
09:38	4 MILLS C substitution in			
09:32	31 WILKES W 2pt FG outside the paint, jump shot missed			
09:29				24 BREWSTER M defensive rebound (1)
09:25				24 BREWSTER M substitution out
09:25				15 HARPER J substitution in
09:15		**18-17**	**1**	13 TATE D 3pt FG , jump shot made (5)
09:15				41 MATHON S assist (1)
08:55	4 MILLS C turnover bad pass (1)			00 BRITTAIN-WATTS E steal (1)
08:51		**18-19**	**-1**	00 BRITTAIN-WATTS E 2pt FG fast break from turnover outside the paint, jump shot made (2)
08:51	1 WARLEY J foul shooting (1 - 6)			00 BRITTAIN-WATTS E foul drawn (2)
08:51	15 BALLARD Q substitution out			
08:51	31 WILKES W substitution out			
08:51	22 BUTLER J substitution in			
08:51	30 PRIETO H substitution in			
08:51		**18-20**	**-2**	00 BRITTAIN-WATTS E free throw fast break 1 - 1 made (3)
08:39	4 MILLS C 3pt FG , jump shot made (6)	**21-20**	**1**	
08:39	21 FLETCHER C assist (1)			
08:29	1 WARLEY J steal (2)			22 MORALES A turnover bad pass (1)
08:23	21 FLETCHER C 2pt FG from turnover in the paint, layup made (4)	**23-20**	**3**	

Official Basketball Play by Play - First Half

Boston U. at Florida State

11/24/21 Donald L. Tucker Center, Tallahassee

2021-22 Men's Basketball

Game Time: 7:00 PM
Game Duration: 2:23
Attendance: 6,670

Officials: Brian O'Connell, Jeffrey Clark, Earl Watson

Game Time	FSU	Score	Diff	BU
08:23	4 MILLS C assist (1)			
08:23	21 FLETCHER C foul drawn (1)			15 HARPER J foul shooting (1 - 4)
08:23				13 TATE D substitution out
08:23				22 MORALES A substitution out
08:23				30 MCCOY J substitution in
08:23				35 TYNEN F substitution in
08:23	21 FLETCHER C free throw 1 - 1 made (5)	**24-20**	**4**	
08:23	21 FLETCHER C substitution out			
08:23	35 CLEVELAND M substitution in			
07:55	4 MILLS C steal (1)			30 MCCOY J turnover lost ball (2)
07:52	4 MILLS C foul drawn (2)			30 MCCOY J foul shooting (2 - 5)
07:52	Timeout media			
07:52	4 MILLS C free throw fast break 1 - 2 missed			
07:52	offensive dead ball rebound (1)			
07:52	4 MILLS C free throw fast break 2 - 2 made (7)	**25-20**	**5**	
07:24		**25-23**	**2**	00 BRITTAIN-WATTS E 3pt FG , step back jump shot made (6)
07:06	4 MILLS C foul drawn (3)			15 HARPER J foul personal (2 - 6)
07:06				15 HARPER J substitution out
07:06				1 PASCOE G substitution in
06:53	35 CLEVELAND M turnover lost ball (1)			30 MCCOY J steal (1)
06:30	35 CLEVELAND M foul personal (1 - 7)			1 PASCOE G foul drawn (1)
06:30		**25-24**	**1**	1 PASCOE G 1&1 free throw 1 made (1)
06:30	1 WARLEY J substitution out			
06:30	2 POLITE A substitution in			
06:30				30 MCCOY J substitution out
06:30				24 BREWSTER M substitution in
06:30		**25-25**	**0**	1 PASCOE G 1&1 free throw 2 made (2)
06:09	30 PRIETO H 2pt FG in the paint, turnaround jump shot missed			
06:03				41 MATHON S defensive rebound (4)
05:51				00 BRITTAIN-WATTS E 3pt FG , jump shot missed
05:47	35 CLEVELAND M defensive rebound (1)			
05:24	30 PRIETO H 2pt FG in the paint, layup made (2)	**27-25**	**2**	
05:24	4 MILLS C assist (2)			
04:53	2 POLITE A steal (2)			00 BRITTAIN-WATTS E turnover bad pass (1)
04:48	2 POLITE A foul drawn (1)			1 PASCOE G foul shooting (2 - 7)
04:48	2 POLITE A free throw fast break 1 - 2 made (1)	**28-25**	**3**	
04:48	22 BUTLER J substitution out			
04:48	21 FLETCHER C substitution in			
04:48				1 PASCOE G substitution out
04:48				24 BREWSTER M substitution out
04:48				41 MATHON S substitution out
04:48				3 CHIMEZIE M substitution in
04:48				13 TATE D substitution in
04:48				30 MCCOY J substitution in
04:48	2 POLITE A free throw fast break 2 - 2 made (2)	**29-25**	**4**	
04:19	4 MILLS C steal (2)			3 CHIMEZIE M turnover lost ball (1)
04:13	21 FLETCHER C 3pt FG fast break from turnover, jump shot made (8)	**32-25**	**7**	
04:13	4 MILLS C assist (3)			

Official Basketball Play by Play - First Half

Boston U. at Florida State

11/24/21 Donald L. Tucker Center, Tallahassee

2021-22 Men's Basketball

Game Time: 7:00 PM
Game Duration: 2:23
Attendance: 6,670

Officials: Brian O'Connell, Jeffrey Clark, Earl Watson

Game Time	FSU	Score	Diff	BU
04:02				13 TATE D 2pt FG outside the paint, jump shot blocked
04:02	35 CLEVELAND M block (1)			
04:00				offensive rebound (12)
04:00	Timeout media			
03:47		**32-28**	**4**	00 BRITTAIN-WATTS E 3pt FG second chance, jump shot made (9)
03:47				30 MCCOY J assist (1)
03:23	30 PRIETO H foul offensive (1 - 8)			00 BRITTAIN-WATTS E foul drawn (3)
03:23	30 PRIETO H turnover offensive (1)			
03:05		**32-30**	**2**	35 TYNEN F 2pt FG from turnover outside the paint, jump shot made (4)
02:51	35 CLEVELAND M 2pt FG in the paint, pull up jump shot missed			
02:47	35 CLEVELAND M offensive rebound (2)			
02:46	21 FLETCHER C turnover out of bounds (2)			
02:46	35 CLEVELAND M substitution out			
02:46	31 WILKES W substitution in			
02:46				3 CHIMEZIE M substitution out
02:46				41 MATHON S substitution in
02:27		**32-33**	**-1**	13 TATE D 3pt FG from turnover, jump shot made (8)
02:27				41 MATHON S assist (2)
02:10	21 FLETCHER C 3pt FG , jump shot made (11)	**35-33**	**2**	
02:10	4 MILLS C assist (4)			
01:42		**35-35**	**0**	30 MCCOY J 2pt FG outside the paint, pull up jump shot made (6)
01:24	31 WILKES W 2pt FG in the paint, layup missed			
01:19	30 PRIETO H offensive rebound (1)			
01:19	30 PRIETO H 2pt FG second chance in the paint, layup made (4)	**37-35**	**2**	
01:17				35 TYNEN F turnover (2)
01:17				13 TATE D substitution out
01:17				15 HARPER J substitution in
01:17	Timeout 30 Sec			
01:17				30 MCCOY J substitution out
01:17				24 BREWSTER M substitution in
01:15	21 FLETCHER C 3pt FG from turnover, jump shot missed			
01:12				41 MATHON S defensive rebound (5)
01:08				15 HARPER J 2pt FG in the paint, jump shot missed
01:04	21 FLETCHER C defensive rebound (2)			
00:48	4 MILLS C 2pt FG outside the paint, pull up jump shot missed			
00:45				35 TYNEN F defensive rebound (2)
00:43				Timeout 30 Sec
00:43	30 PRIETO H substitution out			
00:43	15 BALLARD Q substitution in			
00:43				24 BREWSTER M substitution out
00:43				30 MCCOY J substitution in
00:20				30 MCCOY J 2pt FG outside the paint, jump shot missed
00:17	defensive rebound (13)			
00:17				15 HARPER J substitution out
00:17				30 MCCOY J substitution out
00:17				1 PASCOE G substitution in

Official Basketball Play by Play - First Half

Boston U. at Florida State

11/24/21 Donald L. Tucker Center, Tallahassee

2021-22 Men's Basketball

Game Time: 7:00 PM
Game Duration: 2:23
Attendance: 6,670

Officials: Brian O'Connell, Jeffrey Clark, Earl Watson

Game Time	FSU	Score	Diff	BU
00:17				22 MORALES A substitution in
00:04	21 FLETCHER C 3pt FG , jump shot missed			
00:00				1 PASCOE G defensive rebound (2)
END OF PERIOD				
FSU 37-35 BU				

Official Basketball Box Score - First Half

Boston U. at Florida State

11/24/21 Donald L. Tucker Center, Tallahassee

2021-22 Men's Basketball

Game Time: 7:00 PM
Game Duration: 2:23
Attendance: 6,670

Officials: Brian O'Connell, Jeffrey Clark, Earl Watson

Boston U. - 35

NO.	Name		Min	FG M-A	3P M-A	FT M-A	Rebounds OR	DR	TOT	Fouls PF	FD	TP	AS	TO	ST	Blocks BS	BA	+/-
35	Fletcher Tynen	F	14:54	1-2	0-0	2-2	1	1	2	1	1	4	0	2	0	0	0	-3
41	Sukhmail Mathon	F	15:18	2-3	0-1	0-0	1	4	5	0	0	4	2	2	0	0	0	2
00	Ethan Brittain-Watts	G	15:34	3-4	2-3	1-1	0	1	1	0	3	9	0	1	1	0	0	1
15	Jonas Harper	G	10:18	0-3	0-2	0-0	0	2	2	2	0	0	1	0	1	0	0	-2
30	Javante McCoy	G	13:42	3-6	0-1	0-0	0	0	0	2	0	6	1	2	1	0	1	-3
1	Garrett Pascoe		07:02	0-1	0-1	2-2	0	2	2	2	1	2	0	1	0	0	0	-4
3	Malcolm Chimezie		04:42	0-0	0-0	2-2	1	0	1	0	1	2	0	1	0	0	0	-4
22	Anthony Morales		05:24	0-1	0-1	0-0	0	0	0	0	0	0	0	1	0	0	0	1
24	Miles Brewster		05:51	0-1	0-1	0-0	0	1	1	0	1	0	1	0	0	0	0	-2
13	Daman Tate		07:15	3-4	2-2	0-0	0	0	0	0	1	8	0	0	0	0	1	4
Team							1	0	1			0		0				
Totals				12-25	4-12	7-7	4	11	15	7	8	35	5	10	3	0	2	-2

Technical Fouls::NONE

Shooting By Period			
1st	FG%	12-25	48.0%
	3PT%	4-12	33.3%
	FT%	7-7	100%
GM	FG%	12-25	48.0%
	3PT%	4-12	33.3%
	FT%	7-7	100.0%

Dead Ball Rebounds: 0, 1

Florida State - 37

NO.	Name		Min	FG M-A	3P M-A	FT M-A	Rebounds OR	DR	TOT	Fouls PF	FD	TP	AS	TO	ST	Blocks BS	BA	+/-
10	Malik Osborne	F	05:37	1-1	0-0	0-0	0	1	1	2	1	2	0	1	0	0	0	-1
11	Tanor Ngom	C	04:40	0-0	0-0	0-0	0	0	0	2	0	0	0	0	1	1	0	7
1	Jalen Warley	G	08:21	0-0	0-0	0-0	0	1	1	1	0	0	1	0	2	0	0	-2
2	Anthony Polite	G	15:05	0-1	0-1	2-2	1	1	2	0	1	2	1	0	2	0	0	6
4	Caleb Mills	G	14:51	2-6	1-1	2-3	0	0	0	1	3	7	4	1	2	0	0	-1
22	John Butler		09:31	2-4	1-3	0-0	0	2	2	0	0	5	0	0	0	0	0	6
35	Matthew Cleveland		12:33	1-3	0-0	1-1	1	1	2	1	1	3	3	1	0	1	0	0
15	Quincy Ballard		04:00	0-0	0-0	0-0	0	0	0	0	0	0	0	0	0	0	0	-2
31	Wyatt Wilkes		08:42	1-5	1-2	0-0	0	1	1	0	0	3	0	1	0	0	0	-2
21	Cam'Ron Fletcher		08:32	4-6	2-4	1-1	1	1	2	0	1	11	1	2	0	0	0	-4
30	Harrison Prieto		08:08	2-3	0-0	0-0	1	0	1	1	0	4	0	1	0	0	0	3
Team							0	1	1			0		0				
Totals				13-29	5-11	6-7	4	9	13	8	7	37	10	7	7	2	0	2

Technical Fouls::NONE

Shooting By Period			
1st	FG%	13-29	44.8%
	3PT%	5-11	45.5%
	FT%	6-7	85.7%
GM	FG%	13-29	44.8%
	3PT%	5-11	45.5%
	FT%	6-7	85.7%

Dead Ball Rebounds: 1, 0

	BU	FSU
Biggest lead	2 (1st 8:51)	8 (1st 12:34)
Best Scoring Run	10(1st 8:51)	7(1st 7:52)
Lead Changes	4	
Times Tied	2	
Time with Lead	00:29	17:09

Points from	BU	FSU
Turnovers	14	17
Paint	8	12
Second Chance	7	4
Fast Breaks	3	12
Bench	12	26

Period by Period Scoring	1st	2nd	OT1	TOT
BU	35	36	9	80
FSU	37	34	10	81

NCAA LIVESTATS BY GENIUS SPORTS

Official Basketball Play by Play - Second Half

Boston U. at Florida State

11/24/21 Donald L. Tucker Center, Tallahassee

2021-22 Men's Basketball

Game Time: 7:00 PM
Game Duration: 2:23
Attendance: 6,670

Officials: Brian O'Connell, Jeffrey Clark, Earl Watson

Period 2

Quarter Starters:

FSU	1 Warley J	2 Polite A	4 Mills C	10 Osborne M	11 Ngom T
BU	00 Brittain-Watts E	15 Harper J	30 McCoy J	35 Tynen F	41 Mathon S

Game Time	FSU	Score	Diff	BU
20:00	15 BALLARD Q substitution out			
20:00	21 FLETCHER C substitution out			
20:00	31 WILKES W substitution out			
20:00	1 WARLEY J substitution in			
20:00	10 OSBORNE M substitution in			
20:00	11 NGOM T substitution in			
20:00				1 PASCOE G substitution out
20:00				22 MORALES A substitution out
20:00				15 HARPER J substitution in
20:00				30 MCCOY J substitution in
19:35	4 MILLS C 2pt FG outside the paint, step back jump shot made (9)	**39-35**	**4**	
18:58	4 MILLS C steal (3)			00 BRITTAIN-WATTS E turnover lost ball (2)
18:52	2 POLITE A 3pt FG fast break from turnover, jump shot made (5)	**42-35**	**7**	
18:52	1 WARLEY J assist (2)			
18:37				30 MCCOY J 3pt FG , jump shot missed
18:33	2 POLITE A defensive rebound (3)			
18:19	11 NGOM T turnover travel (1)			
17:58		**42-37**	**5**	30 MCCOY J 2pt FG from turnover in the paint, driving layup made (8)
17:34	4 MILLS C 2pt FG outside the paint, jump shot made (11)	**44-37**	**7**	
17:19		**44-40**	**4**	15 HARPER J 3pt FG , jump shot made (3)
17:19				30 MCCOY J assist (2)
17:05	1 WARLEY J 2pt FG in the paint, jump shot missed			
17:02				30 MCCOY J defensive rebound (1)
16:54	4 MILLS C steal (4)			30 MCCOY J turnover lost ball (3)
16:49	10 OSBORNE M 2pt FG fast break from turnover in the paint, alleyoop made (4)	**46-40**	**6**	
16:49	4 MILLS C assist (5)			
16:22				00 BRITTAIN-WATTS E 3pt FG , jump shot missed
16:19	10 OSBORNE M defensive rebound (2)			
16:05	1 WARLEY J 2pt FG in the paint, floating jump shot made (2)	**48-40**	**8**	
16:04	11 NGOM T substitution out			
16:04	21 FLETCHER C substitution in			
16:04				00 BRITTAIN-WATTS E substitution out
16:04				1 PASCOE G substitution in
15:42				30 MCCOY J 2pt FG outside the paint, pull up jump shot missed
15:38	10 OSBORNE M defensive rebound (3)			
15:33	2 POLITE A 3pt FG , jump shot missed			
15:29				35 TYNEN F defensive rebound (3)
15:10	Timeout media			
15:10	1 WARLEY J substitution out			
15:10	35 CLEVELAND M substitution in			
14:59				15 HARPER J turnover (1)

Official Basketball Play by Play - Second Half

Boston U. at Florida State

11/24/21 Donald L. Tucker Center, Tallahassee

2021-22 Men's Basketball

Game Time: 7:00 PM
Game Duration: 2:23
Attendance: 6,670

Officials: Brian O'Connell, Jeffrey Clark, Earl Watson

Game Time	FSU	Score	Diff	BU
14:52	2 POLITE A turnover bad pass (1)			
14:41		**48-42**	**6**	30 MCCOY J 2pt FG from turnover in the paint, layup made (10)
14:41				15 HARPER J assist (2)
14:19	10 OSBORNE M 3pt FG , jump shot missed			
14:14	10 OSBORNE M offensive rebound (4)			
14:13				15 HARPER J substitution out
14:13				13 TATE D substitution in
14:13				35 TYNEN F substitution out
14:13				22 MORALES A substitution in
13:59	10 OSBORNE M 2pt FG second chance in the paint, turnaround jump shot made (6)	**50-42**	**8**	
13:39	2 POLITE A substitution out			
13:39	1 WARLEY J substitution in			
13:34		**50-45**	**5**	22 MORALES A 3pt FG , jump shot made (3)
13:34				41 MATHON S assist (3)
13:16	35 CLEVELAND M 2pt FG outside the paint, pull up jump shot missed			
13:12				41 MATHON S defensive rebound (6)
12:51				41 MATHON S turnover travel (3)
12:51				41 MATHON S substitution out
12:51				3 CHIMEZIE M substitution in
12:37	4 MILLS C substitution out			
12:37	2 POLITE A substitution in			
12:29	2 POLITE A 3pt FG from turnover, jump shot missed			
12:24	21 FLETCHER C offensive rebound (3)			
12:19	35 CLEVELAND M 2pt FG from turnover second chance in the paint, layup made (5)	**52-45**	**7**	
12:19	2 POLITE A assist (2)			
12:02				22 MORALES A 3pt FG , jump shot missed
11:58	2 POLITE A defensive rebound (4)			
11:45	35 CLEVELAND M 2pt FG outside the paint, jump shot made (7)	**54-45**	**9**	
11:16		**54-48**	**6**	30 MCCOY J 3pt FG , jump shot made (13)
11:16				22 MORALES A assist (1)
11:00	1 WARLEY J foul drawn (1)			3 CHIMEZIE M foul shooting (1 - 1)
11:00	Timeout media			
11:00	21 FLETCHER C substitution out			
11:00	22 BUTLER J substitution in			
11:00				3 CHIMEZIE M substitution out
11:00				30 MCCOY J substitution out
11:00				24 BREWSTER M substitution in
11:00				41 MATHON S substitution in
11:00	1 WARLEY J free throw 1 - 2 missed			
11:00	offensive dead ball rebound (2)			
11:00	1 WARLEY J free throw 2 - 2 made (3)	**55-48**	**7**	
11:00	1 WARLEY J substitution out			
11:00	31 WILKES W substitution in			
11:00	22 BUTLER J foul personal (1 - 1)			1 PASCOE G foul drawn (2)
10:38				22 MORALES A 2pt FG in the paint, driving layup missed
10:35				41 MATHON S offensive rebound (7)

Official Basketball Play by Play - Second Half

Boston U. at Florida State

11/24/21 Donald L. Tucker Center, Tallahassee

2021-22 Men's Basketball

Game Time: 7:00 PM
Game Duration: 2:23
Attendance: 6,670

Officials: Brian O'Connell, Jeffrey Clark, Earl Watson

Game Time	FSU	Score	Diff	BU
10:34		**55-50**	**5**	41 MATHON S 2pt FG second chance in the paint, layup made (6)
10:17	35 CLEVELAND M 2pt FG outside the paint, pull up jump shot missed			
10:13				13 TATE D defensive rebound (1)
10:00				1 PASCOE G 3pt FG , jump shot missed
09:57	35 CLEVELAND M defensive rebound (3)			
09:49	10 OSBORNE M 2pt FG in the paint, layup made (8)	**57-50**	**7**	
09:34	35 CLEVELAND M foul shooting (2 - 2)			24 BREWSTER M foul drawn (2)
09:34				24 BREWSTER M free throw 1 - 2 missed
09:34				offensive dead ball rebound (2)
09:34				1 PASCOE G substitution out
09:34				00 BRITTAIN-WATTS E substitution in
09:34				24 BREWSTER M free throw 2 - 2 missed
09:31	defensive rebound (21)			
09:15	35 CLEVELAND M foul drawn (2)			22 MORALES A foul personal (1 - 2)
09:00	31 WILKES W 2pt FG outside the paint, turnaround jump shot missed			
08:56				41 MATHON S defensive rebound (8)
08:47				13 TATE D 2pt FG in the paint, driving layup blocked
08:47	35 CLEVELAND M block (2)			
08:44				41 MATHON S offensive rebound (9)
08:43				41 MATHON S 2pt FG second chance in the paint, layup missed
08:40	10 OSBORNE M defensive rebound (5)			
08:42	10 OSBORNE M foul drawn (2)			13 TATE D foul personal (1 - 3)
08:41	22 BUTLER J substitution out			
08:41	31 WILKES W substitution out			
08:41	4 MILLS C substitution in			
08:41	21 FLETCHER C substitution in			
08:41				13 TATE D substitution out
08:41				22 MORALES A substitution out
08:41				30 MCCOY J substitution in
08:41				35 TYNEN F substitution in
08:16	4 MILLS C 2pt FG outside the paint, jump shot made (13)	**59-50**	**9**	
07:57		**59-52**	**7**	41 MATHON S 2pt FG in the paint, layup made (8)
07:57				30 MCCOY J assist (3)
07:57	4 MILLS C foul shooting (2 - 3)			41 MATHON S foul drawn (1)
07:57	Timeout media			
07:57		**59-53**	**6**	41 MATHON S free throw 1 - 1 made (9)
07:37	4 MILLS C 2pt FG in the paint, driving layup missed			
07:35	10 OSBORNE M offensive rebound (6)			
07:34	10 OSBORNE M foul drawn (3)			24 BREWSTER M foul shooting (1 - 4)
07:34	10 OSBORNE M free throw 1 - 2 made (9)	**60-53**	**7**	
07:34	10 OSBORNE M free throw 2 - 2 made (10)	**61-53**	**8**	
07:13				00 BRITTAIN-WATTS E 3pt FG , jump shot missed
07:09				41 MATHON S offensive rebound (10)
07:08	4 MILLS C foul personal (3 - 4)			41 MATHON S foul drawn (2)
06:59		**61-55**	**6**	30 MCCOY J 2pt FG second chance in the paint, driving layup made (15)
06:59				24 BREWSTER M assist (2)

Official Basketball Play by Play - Second Half

Boston U. at Florida State

11/24/21 Donald L. Tucker Center, Tallahassee

2021-22 Men's Basketball

Game Time: 7:00 PM
Game Duration: 2:23
Attendance: 6,670

Officials: Brian O'Connell, Jeffrey Clark, Earl Watson

Game Time	FSU	Score	Diff	BU
06:59	10 OSBORNE M foul shooting (3 - 5)			30 MCCOY J foul drawn (1)
06:59				30 MCCOY J free throw 1 - 1 missed
06:59				35 TYNEN F offensive rebound (4)
06:57				00 BRITTAIN-WATTS E 3pt FG second chance, jump shot missed
06:54	35 CLEVELAND M defensive rebound (4)			
06:23	21 FLETCHER C 2pt FG outside the paint, jump shot missed			
06:20	2 POLITE A offensive rebound (5)			
06:17	2 POLITE A 2pt FG second chance in the paint, jump shot made (7)	**63-55**	**8**	
06:02				Timeout 30 Sec
06:02				00 BRITTAIN-WATTS E substitution out
06:02				24 BREWSTER M substitution out
06:02				13 TATE D substitution in
06:02				15 HARPER J substitution in
05:51		**63-57**	**6**	15 HARPER J 2pt FG in the paint, driving layup made (5)
05:51				41 MATHON S assist (4)
05:26	35 CLEVELAND M 2pt FG outside the paint, pull up jump shot made (9)	**65-57**	**8**	
05:26	2 POLITE A assist (3)			
05:00				15 HARPER J 3pt FG , jump shot missed
04:56	35 CLEVELAND M defensive rebound (5)			
04:50	35 CLEVELAND M turnover dribbling violation (2)			
04:47		**65-59**	**6**	13 TATE D 2pt FG fast break from turnover in the paint, dunk, made (10)
04:47				35 TYNEN F assist (1)
04:17	4 MILLS C turnover travel (2)			
04:17	Timeout 30 Sec			
04:17	Timeout media			
03:49				35 TYNEN F 2pt FG from turnover in the paint, dunk, blocked
03:49	2 POLITE A block (1)			
03:44	21 FLETCHER C defensive rebound (4)			
03:18	35 CLEVELAND M 2pt FG in the paint, layup made (11)	**67-59**	**8**	
03:18	2 POLITE A assist (4)			
03:03				30 MCCOY J 2pt FG in the paint, driving layup missed
02:59				41 MATHON S offensive rebound (11)
02:59	jump ball situation			
02:58	4 MILLS C steal (5)			30 MCCOY J turnover bad pass (4)
02:41	35 CLEVELAND M 2pt FG from turnover outside the paint, jump shot missed			
02:38	21 FLETCHER C offensive rebound (5)			
02:20	35 CLEVELAND M turnover lost ball (3)			35 TYNEN F steal (1)
02:13				Timeout 60 Sec
02:13				Timeout 30 Sec
01:56	21 FLETCHER C steal (1)			30 MCCOY J turnover lost ball (5)
01:36	2 POLITE A 2pt FG from turnover outside the paint, step back jump shot missed			
01:33				35 TYNEN F defensive rebound (5)
01:30				35 TYNEN F substitution out
01:30				22 MORALES A substitution in
01:17		**67-61**	**6**	30 MCCOY J 2pt FG in the paint, driving layup made (17)

Official Basketball Play by Play - Second Half

Boston U. at Florida State

11/24/21 Donald L. Tucker Center, Tallahassee

2021-22 Men's Basketball

Game Time: 7:00 PM
Game Duration: 2:23
Attendance: 6,670

Officials: Brian O'Connell, Jeffrey Clark, Earl Watson

Game Time	FSU	Score	Diff	BU
00:48	4 MILLS C foul drawn (4)			22 MORALES A foul shooting (2 - 5)
00:48	4 MILLS C free throw 1 - 2 made (14)	**68-61**	**7**	
00:48	4 MILLS C free throw 2 - 2 made (15)	**69-61**	**8**	
00:41	35 CLEVELAND M foul shooting (3 - 6)			41 MATHON S foul drawn (3)
00:41		**69-62**	**7**	41 MATHON S free throw 1 - 2 made (10)
00:41				22 MORALES A substitution out
00:41				35 TYNEN F substitution in
00:41		**69-63**	**6**	41 MATHON S free throw 2 - 2 made (11)
00:41	Timeout 30 Sec			
00:32	4 MILLS C foul drawn (5)			13 TATE D foul personal (2 - 6)
00:32				35 TYNEN F substitution out
00:32				22 MORALES A substitution in
00:32	21 FLETCHER C foul drawn (2)			22 MORALES A foul personal (3 - 7)
00:32	21 FLETCHER C 1&1 free throw 1 missed			
00:31				13 TATE D defensive rebound (2)
00:23		**69-66**	**3**	30 MCCOY J 3pt FG , step back jump shot made (20)
00:16	4 MILLS C foul drawn (6)			15 HARPER J foul personal (3 - 8)
00:16	4 MILLS C 1&1 free throw 1 made (16)	**70-66**	**4**	
00:16	4 MILLS C 1&1 free throw 2 made (17)	**71-66**	**5**	
00:10				15 HARPER J 3pt FG , jump shot missed
00:07				22 MORALES A offensive rebound (1)
00:06	10 OSBORNE M foul shooting (4 - 7)			22 MORALES A foul drawn (1)
00:06		**71-67**	**4**	22 MORALES A free throw 1 - 2 made (4)
00:06		**71-68**	**3**	22 MORALES A free throw 2 - 2 made (5)
00:06				22 MORALES A substitution out
00:06				41 MATHON S substitution out
00:06				24 BREWSTER M substitution in
00:06				35 TYNEN F substitution in
00:05	2 POLITE A foul drawn (2)			30 MCCOY J foul personal (3 - 9)
00:05				24 BREWSTER M substitution out
00:05				35 TYNEN F substitution out
00:05				22 MORALES A substitution in
00:05				41 MATHON S substitution in
00:05	2 POLITE A 1&1 free throw 1 missed			
00:04				22 MORALES A defensive rebound (2)
00:00		**71-71**	**0**	22 MORALES A 3pt FG , jump shot made (8)
END OF PERIOD				
FSU 71-71 BU				

LIVESTATS BY GENIUS SPORTS

Official Basketball Box Score - Second Half

Boston U. at Florida State

11/24/21 Donald L. Tucker Center, Tallahassee

2021-22 Men's Basketball

Game Time: 7:00 PM
Game Duration: 2:23
Attendance: 6,670

Officials: Brian O'Connell, Jeffrey Clark, Earl Watson

Boston U. - 36

NO.	Name		Min	FG M-A	3P M-A	FT M-A	Rebounds OR	DR	TOT	Fouls PF	FD	TP	AS	TO	ST	Blocks BS	BA	+/-
35	Fletcher Tynen	F	13:06	0-1	0-0	0-0	1	2	3	0	0	0	1	0	1	0	1	-4
41	Sukhmail Mathon	F	18:09	2-3	0-0	3-3	4	2	6	0	3	7	2	1	0	0	0	3
00	Ethan Brittain-Watts	G	07:28	0-3	0-3	0-0	0	0	0	0	0	0	0	1	0	0	0	-7
15	Jonas Harper	G	11:49	2-4	1-3	0-0	0	0	0	1	0	5	1	1	0	0	0	4
30	Javante McCoy	G	17:41	6-9	2-3	0-1	0	1	1	1	1	14	2	3	0	0	0	3
1	Garrett Pascoe		06:30	0-1	0-1	0-0	0	0	0	0	1	0	0	0	0	0	0	1
13	Daman Tate		11:34	1-2	0-0	0-0	0	2	2	2	0	2	0	0	0	0	1	7
22	Anthony Morales		06:54	2-4	2-3	2-2	1	1	2	3	1	8	1	0	0	0	0	6
3	Malcolm Chimezie		01:51	0-0	0-0	0-0	0	0	0	1	0	0	0	0	0	0	0	-1
24	Miles Brewster		04:58	0-0	0-0	0-2	0	0	0	1	1	0	1	0	0	0	0	-2
Team							0	0	0			0		0				
Totals				13-27	5-13	5-8	6	8	14	9	7	36	8	6	1	0	2	2

Shooting By Period			
2nd	FG%	13-27	48.1%
	3PT%	5-13	38.5%
	FT%	5-8	62.5%
GM	FG%	13-27	48.1%
	3PT%	5-13	38.5%
	FT%	5-8	62.5%

Dead Ball Rebounds: 1, 0

Technical Fouls::NONE

Florida State - 34

NO.	Name		Min	FG M-A	3P M-A	FT M-A	Rebounds OR	DR	TOT	Fouls PF	FD	TP	AS	TO	ST	Blocks BS	BA	+/-
10	Malik Osborne	F	20:00	3-4	0-1	2-2	2	3	5	2	2	8	0	0	0	0	0	-2
11	Tanor Ngom	C	03:56	0-0	0-0	0-0	0	0	0	0	0	0	0	1	0	0	0	6
1	Jalen Warley	G	07:29	1-2	0-0	1-2	0	0	0	0	1	3	1	0	0	0	0	5
2	Anthony Polite	G	18:58	2-5	1-3	0-1	1	2	3	0	1	5	3	1	0	1	0	1
4	Caleb Mills	G	16:04	3-4	0-0	4-4	0	0	0	2	3	10	1	1	3	0	0	-4
15	Quincy Ballard		00:00	0-0	0-0	0-0	0	0	0	0	0	0	0	0	0	0	0	0
21	Cam'Ron Fletcher		13:45	0-1	0-0	0-1	2	1	3	0	1	0	0	0	1	0	0	-9
35	Matthew Cleveland		15:10	4-7	0-0	0-0	0	3	3	2	1	8	0	2	0	1	0	-8
22	John Butler		02:19	0-0	0-0	0-0	0	0	0	1	0	0	0	0	0	0	0	1
31	Wyatt Wilkes		02:19	0-1	0-0	0-0	0	0	0	0	0	0	0	0	0	0	0	0
Team							0	1	1			0		0				
Totals				13-24	1-4	7-10	5	10	15	7	9	34	5	5	4	2	0	-2

Shooting By Period			
2nd	FG%	13-24	54.2%
	3PT%	1-4	25.0%
	FT%	7-10	70%
GM	FG%	13-24	54.2%
	3PT%	1-4	25.0%
	FT%	7-10	70.0%

Dead Ball Rebounds: 1, 0

Technical Fouls::NONE

	BU	FSU
Biggest lead	0 (1st 20:00)	9 (2nd 11:45)
Best Scoring Run	5(2nd 0:23)	5(2nd 18:52)
Lead Changes	0	
Times Tied	1	
Time with Lead	00:00	19:34

Points from	BU	FSU
Turnovers	6	7
Paint	16	14
Second Chance	6	8
Fast Breaks	2	5
Bench	10	8

Period by Period Scoring	1st	2nd	OT1	TOT
BU	35	36	9	80
FSU	37	34	10	81

NCAA LIVESTATS BY GENIUS SPORTS

Official Basketball Play by Play - 1st OT

Boston U. at Florida State

11/24/21 Donald L. Tucker Center, Tallahassee

2021-22 Men's Basketball

Game Time: 7:00 PM
Game Duration: 2:23
Attendance: 6,670

Officials: Brian O'Connell, Jeffrey Clark, Earl Watson

Overtime 1

Quarter Starters:

FSU	2 Polite A	4 Mills C	10 Osborne M	21 Fletcher C	35 Cleveland M
BU	13 Tate D	15 Harper J	22 Morales A	30 McCoy J	41 Mathon S

Game Time	FSU	Score	Diff	BU
05:00	10 OSBORNE M jumpball won			41 MATHON S jumpball lost
04:33	4 MILLS C 2pt FG outside the paint, pull up jump shot missed			
04:30				15 HARPER J defensive rebound (3)
04:15	4 MILLS C foul personal (4 - 8)			30 MCCOY J foul drawn (2)
04:15		**71-72**	**-1**	30 MCCOY J 1&1 free throw 1 made (21)
04:15		**71-73**	**-2**	30 MCCOY J 1&1 free throw 2 made (22)
03:57	35 CLEVELAND M 2pt FG in the paint, jump shot missed			
03:52				15 HARPER J defensive rebound (4)
03:43				15 HARPER J 3pt FG , jump shot missed
03:40	defensive rebound (29)			
03:16	35 CLEVELAND M 2pt FG outside the paint, jump shot missed			
03:13				41 MATHON S defensive rebound (12)
03:13	21 FLETCHER C foul personal (1 - 9)			41 MATHON S foul drawn (4)
03:13		**71-74**	**-3**	41 MATHON S 1&1 free throw 1 made (12)
03:13		**71-75**	**-4**	41 MATHON S 1&1 free throw 2 made (13)
03:10	Timeout 30 Sec			
03:05	2 POLITE A 2pt FG in the paint, driving layup made (9)	**73-75**	**-2**	
02:51				15 HARPER J turnover bad pass (2)
02:41	4 MILLS C 2pt FG from turnover outside the paint, jump shot blocked			
02:41				22 MORALES A block (1)
02:41	35 CLEVELAND M offensive rebound (6)			
02:41	35 CLEVELAND M 2pt FG from turnover second chance in the paint, dunk, made (13)	**75-75**	**0**	
02:33		**75-77**	**-2**	13 TATE D 2pt FG in the paint, dunk, made (12)
02:33				30 MCCOY J assist (4)
02:16	35 CLEVELAND M 2pt FG in the paint, layup made (15)	**77-77**	**0**	
02:16	2 POLITE A assist (5)			
02:16	35 CLEVELAND M foul drawn (3)			13 TATE D foul shooting (3 - 10)
02:16	35 CLEVELAND M free throw 1 - 1 missed			
02:15				13 TATE D defensive rebound (3)
01:52		**77-79**	**-2**	41 MATHON S 2pt FG in the paint, layup made (15)
01:52	2 POLITE A foul shooting (1 - 10)			41 MATHON S foul drawn (5)
01:52		**77-80**	**-3**	41 MATHON S free throw 1 - 1 made (16)
01:29	2 POLITE A foul drawn (3)			41 MATHON S foul personal (1 - 11)
01:29	2 POLITE A free throw 1 - 2 made (10)	**78-80**	**-2**	
01:29	2 POLITE A free throw 2 - 2 made (11)	**79-80**	**-1**	
01:09				30 MCCOY J turnover travel (6)
00:44	21 FLETCHER C 2pt FG from turnover outside the paint, jump shot missed			
00:40				22 MORALES A defensive rebound (3)
00:15				22 MORALES A 3pt FG , jump shot missed
00:12	10 OSBORNE M defensive rebound (7)			
00:02	4 MILLS C 2pt FG outside the paint, jump shot missed			

Official Basketball Play by Play - 1st OT

Boston U. at Florida State

11/24/21 Donald L. Tucker Center, Tallahassee

2021-22 Men's Basketball

Game Time: 7:00 PM
Game Duration: 2:23
Attendance: 6,670

Officials: Brian O'Connell, Jeffrey Clark, Earl Watson

Game Time	FSU	Score	Diff	BU
00:00	35 CLEVELAND M offensive rebound (7)			
00:02	35 CLEVELAND M 2pt FG second chance in the paint, layup made (17)	**81-80**	**1**	
00:02				Timeout 30 Sec
00:02	10 OSBORNE M substitution out			
00:02	22 BUTLER J substitution in			
00:01	35 CLEVELAND M steal (1)			22 MORALES A turnover bad pass (2)
END OF GAME				
FSU 81-80 BU				

Official Basketball Box Score - 1st OT

Boston U. at Florida State

11/24/21 Donald L. Tucker Center, Tallahassee

2021-22 Men's Basketball

Game Time: 7:00 PM
Game Duration: 2:23
Attendance: 6,670

Officials: Brian O'Connell, Jeffrey Clark, Earl Watson

Boston U. - 9

NO.	Name		Min	FG M-A	3P M-A	FT M-A	Rebounds OR	DR	TOT	Fouls PF	FD	TP	AS	TO	ST	Blocks BS	BA	+/-
35	Fletcher Tynen	F	00:00	0-0	0-0	0-0	0	0	0	0	0	0	0	0	0	0	0	0
41	Sukhmail Mathon	F	05:00	1-1	0-0	3-3	0	1	1	1	2	5	0	0	0	0	0	-1
00	Ethan Brittain-Watts	G	00:00	0-0	0-0	0-0	0	0	0	0	0	0	0	0	0	0	0	0
15	Jonas Harper	G	05:00	0-1	0-1	0-0	0	2	2	0	0	0	0	1	0	0	0	-1
30	Javante McCoy	G	05:00	0-0	0-0	2-2	0	0	0	0	1	2	1	1	0	0	0	-1
13	Daman Tate		05:00	1-1	0-0	0-0	0	1	1	1	0	2	0	0	0	0	0	-1
22	Anthony Morales		05:00	0-1	0-1	0-0	0	1	1	0	0	0	0	1	0	1	0	-1
Team							0	0	0			0		0				
Totals				2-4	0-2	5-5	0	5	5	2	3	9	1	3	0	1	0	-1

Shooting By Period		
:OT FG%	2-4	50.0%
3PT%	0-2	0.0%
FT%	5-5	100%
GM FG%	2-4	50.0%
3PT%	0-2	0.0%
FT%	5-5	100.0%

Dead Ball Rebounds: 0, 0

Technical Fouls::NONE

Florida State - 10

NO.	Name		Min	FG M-A	3P M-A	FT M-A	Rebounds OR	DR	TOT	Fouls PF	FD	TP	AS	TO	ST	Blocks BS	BA	+/-
10	Malik Osborne	F	04:58	0-0	0-0	0-0	0	1	1	0	0	0	0	0	0	0	0	1
11	Tanor Ngom	C	00:00	0-0	0-0	0-0	0	0	0	0	0	0	0	0	0	0	0	0
1	Jalen Warley	G	00:00	0-0	0-0	0-0	0	0	0	0	0	0	0	0	0	0	0	0
2	Anthony Polite	G	05:00	1-1	0-0	2-2	0	0	0	1	1	4	1	0	0	0	0	1
4	Caleb Mills	G	05:00	0-3	0-0	0-0	0	0	0	1	0	0	0	0	0	0	1	1
21	Cam'Ron Fletcher		05:00	0-1	0-0	0-0	0	0	0	1	0	0	0	0	0	0	0	1
35	Matthew Cleveland		05:00	3-5	0-0	0-1	2	0	2	0	1	6	0	0	1	0	0	1
22	John Butler		00:02	0-0	0-0	0-0	0	0	0	0	0	0	0	0	0	0	0	0
Team							0	1	1			0		0				
Totals				4-10	0-0	2-3	2	2	4	3	2	10	1	0	1	0	1	1

Shooting By Period		
:OT FG%	4-10	40.0%
3PT%	0-0	0.0%
FT%	2-3	66.7%
GM FG%	4-10	40.0%
3PT%	0-0	0.0%
FT%	2-3	66.7%

Dead Ball Rebounds: 0, 0

Technical Fouls::NONE

	BU	FSU
Biggest lead	4 (1st OT 3:13)	1 (1st OT 0:02)
Best Scoring Run	4(1st OT 3:13)	4(1st OT 2:41)
Lead Changes	2	
Times Tied	2	
Time with Lead	03:41	00:02

Points from	BU	FSU
Turnovers	0	2
Paint	4	8
Second Chance	0	4
Fast Breaks	0	0
Bench	2	6

Period by Period Scoring	1st	2nd	OT1	TOT
BU	35	36	9	80
FSU	37	34	10	81

NCAA LIVESTATS BY GENIUS SPORTS

Official Basketball Shot Areas - Final

Boston U. at Florida State

11/24/21 Donald L. Tucker Center, Tallahassee

2021-22 Men's Basketball

Game Time: 7:00 PM
Game Duration: 2:23
Attendance: 6,670

Officials: Brian O'Connell, Jeffrey Clark, Earl Watson

{ Players => 0, 1, 2, 4, 5, 10, 11, 12, 15, 21, 22, 24, 25, 30, 31, 34, 35, 40, 42, 44; } FG Types => All; Results => All;

Florida State

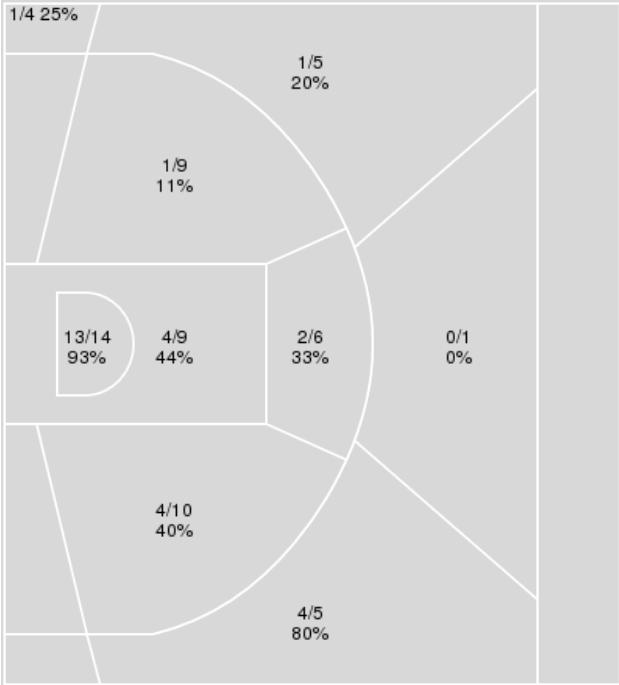

Florida State	M/A	%
Field Goals	30/63	48
2 Points	24/48	50
3 Points	6/15	40
Free Throws	15/20	75

{ Players => 00, 1, 2, 3, 5, 13, 15, 20, 21, 22, 24, 25, 30, 31, 34, 35, 41; } FG Types => All; Results => All;

Boston U.

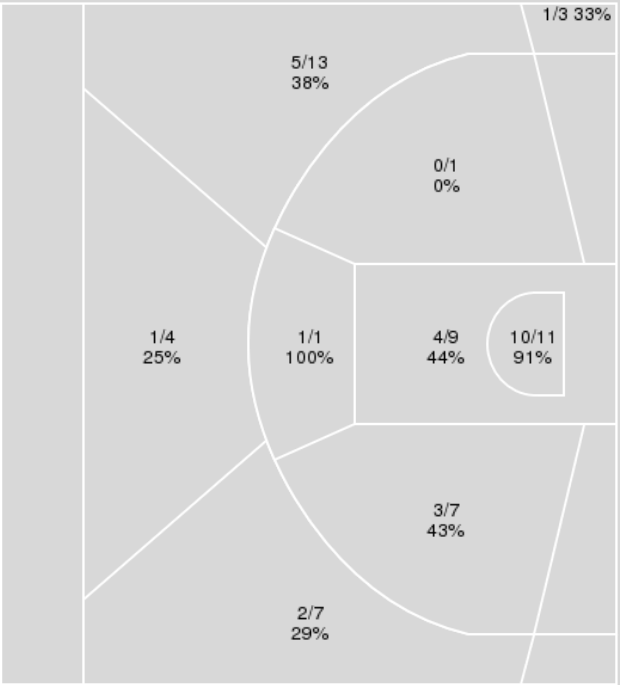

Boston U.	M/A	%
Field Goals	27/56	48
2 Points	18/29	62
3 Points	9/27	33
Free Throws	17/20	85

Official Basketball Player Plus/Minus Summary - Final

Boston U. at Florida State

11/24/21 Donald L. Tucker Center, Tallahassee

2021-22 Men's Basketball

Game Time: 7:00 PM
Game Duration: 2:23
Attendance: 6,670

Officials: Brian O'Connell, Jeffrey Clark, Earl Watson

Boston U.

No	Name	Mins		Score		Points Diff		Points per Min		Assists		Rebounds		Steals		Turnovers	
		On	Off	On	Off	On	Off	On	Off	On	Off	On	Off	On	Off	On	Off
00	Ethan Brittain-Watts	23:02	21:58	37 - 43	43 - 38	-6	5	1.61	1.96	7	7	18	16	2	2	11	8
1	Garrett Pascoe	13:32	31:28	20 - 23	60 - 58	-3	2	1.48	1.91	4	10	8	26	2	2	4	15
3	Malcolm Chimezie	06:33	38:27	12 - 17	68 - 64	-5	4	1.83	1.77	2	12	3	31	1	3	1	18
13	Daman Tate	23:49	21:11	53 - 43	27 - 38	10	-11	2.23	1.27	9	5	17	17	2	2	10	9
15	Jonas Harper	27:07	17:53	49 - 48	31 - 33	1	-2	1.81	1.73	7	7	22	12	3	1	14	5
22	Anthony Morales	17:18	27:42	42 - 36	38 - 45	6	-7	2.43	1.37	5	9	16	18	1	3	6	13
24	Miles Brewster	10:49	34:11	14 - 18	66 - 63	-4	3	1.29	1.93	3	11	11	23	0	4	2	17
30	Javante McCoy	36:23	08:37	67 - 68	13 - 13	-1	0	1.84	1.51	12	2	25	9	3	1	16	3
35	Fletcher Tynen	28:00	17:00	38 - 45	42 - 36	-7	6	1.36	2.47	9	5	19	15	3	1	13	6
41	Sukhmail Mathon	38:27	06:33	68 - 64	12 - 17	4	-5	1.77	1.83	12	2	31	3	3	1	18	1

Florida State

No	Name	Mins		Score		Points Diff		Points per Min		Assists		Rebounds		Steals		Turnovers	
		On	Off	On	Off	On	Off	On	Off	On	Off	On	Off	On	Off	On	Off
1	Jalen Warley	15:50	29:10	30 - 27	51 - 53	3	-2	1.89	1.75	7	9	7	25	6	6	3	9
2	Anthony Polite	39:03	05:57	72 - 64	9 - 16	8	-7	1.84	1.51	13	3	31	1	10	2	10	2
4	Caleb Mills	35:55	09:05	63 - 67	18 - 13	-4	5	1.75	1.98	12	4	21	11	11	1	9	3
10	Malik Osborne	30:35	14:25	51 - 53	30 - 27	-2	3	1.67	2.08	8	8	21	11	6	6	6	6
11	Tanor Ngom	08:36	36:24	22 - 9	59 - 71	13	-12	2.56	1.62	4	12	6	26	5	7	2	10
15	Quincy Ballard	04:00	41:00	5 - 7	76 - 73	-2	3	1.25	1.85	2	14	4	28	0	12	2	10
21	Cam'Ron Fletcher	27:17	17:43	47 - 59	34 - 21	-12	13	1.72	1.92	8	8	21	11	6	6	9	3
22	John Butler	11:52	33:08	24 - 17	57 - 63	7	-6	2.02	1.72	7	9	8	24	4	8	2	10
30	Harrison Prieto	08:08	36:52	19 - 16	62 - 64	3	-2	2.34	1.68	5	11	4	28	4	8	3	9
31	Wyatt Wilkes	11:01	33:59	18 - 20	63 - 60	-2	3	1.63	1.85	4	12	12	20	1	11	4	8
35	Matthew Cleveland	32:43	12:17	54 - 61	27 - 19	-7	8	1.65	2.20	10	6	25	7	7	5	10	2

Official Basketball Shot Chart - Final

Boston U. at Florida State

11/24/21 Donald L. Tucker Center, Tallahassee

2021-22 Men's Basketball

Game Time: 7:00 PM
Game Duration: 2:23
Attendance: 6,670

Officials: Brian O'Connell, Jeffrey Clark, Earl Watson

Players => 00, 1, 2, 3, 5, 13, 15, 20, 21, 22, 24, 25, 30, 31, 34, 35, 41FG Types=>AllResults=>All

Boston U.

All Field Goals

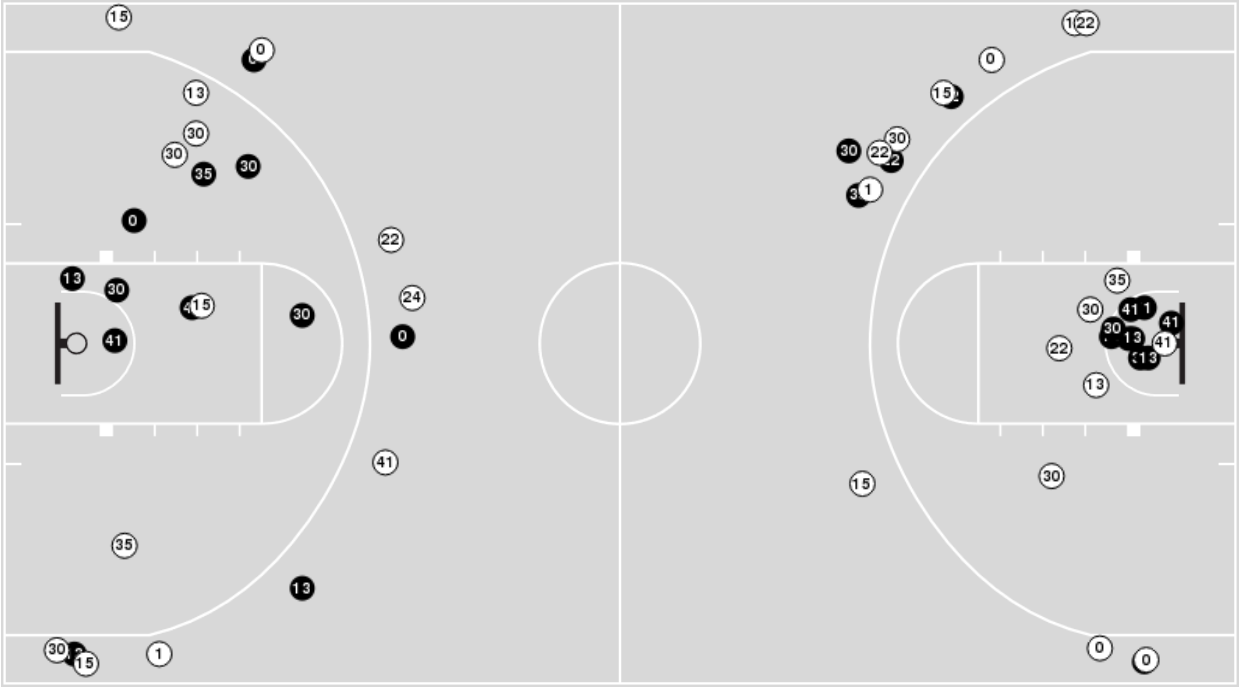

Blow Up Chart

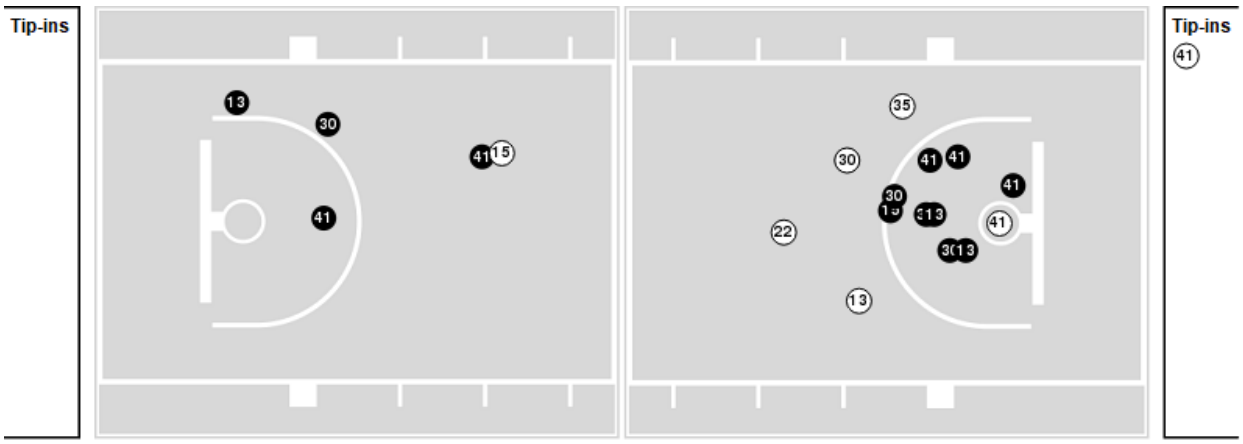

N Made (N) Missed N - Player Number

Boston U.	M/A	%
Field Goals	27/56	48
2 Points	18/29	62
3 Points	9/27	33
Free Throws	17/20	85

Boston U.	M/A	%
Points in the Paint	28 (14 / 20)	70
Fast Break Points	5 (3/3)	100
Second Chance Points	13 (9/12)	75
Effective FG%	56	

NCAA LIVESTATS BY GENIUS SPORTS

Official Basketball Shot Chart - Final

Boston U. at Florida State

11/24/21 Donald L. Tucker Center, Tallahassee

2021-22 Men's Basketball

Game Time: 7:00 PM
Game Duration: 2:23
Attendance: 6,670

Officials: Brian O'Connell, Jeffrey Clark, Earl Watson

Players => 0, 1, 2, 4, 5, 10, 11, 12, 15, 21, 22, 24, 25, 30, 31, 34, 35, 40, 42, 44FG Types=>AllResults=>All

Florida State

All Field Goals

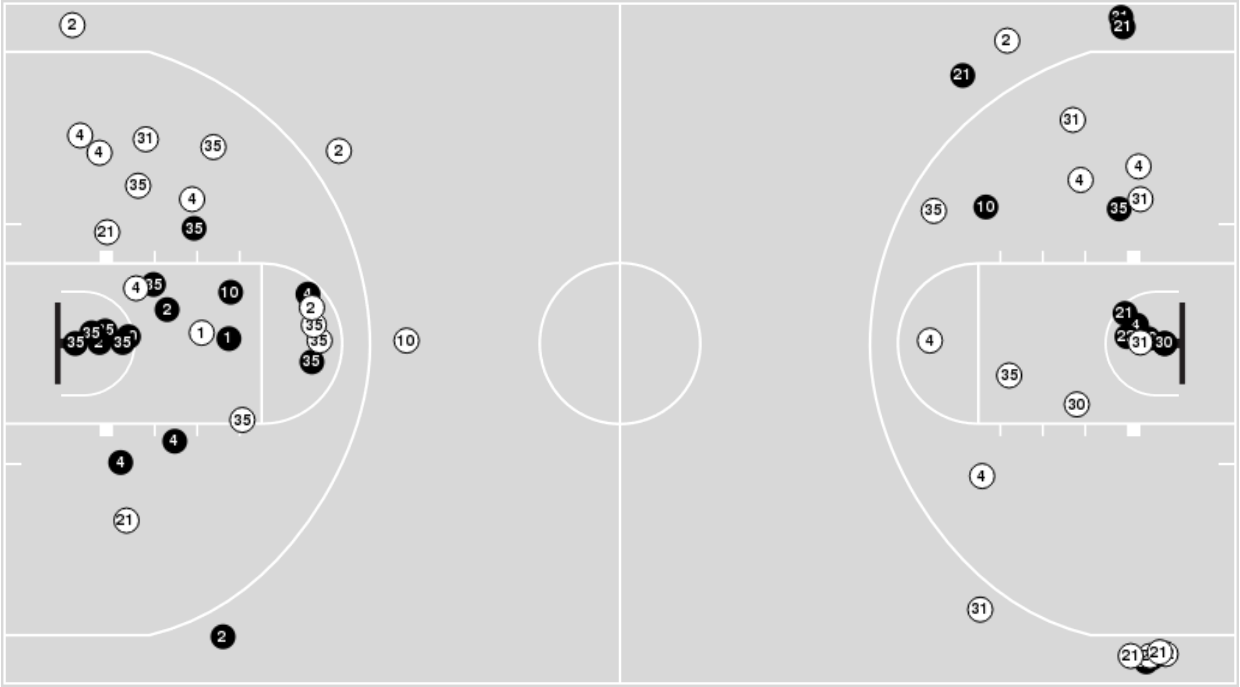

Blow Up Chart

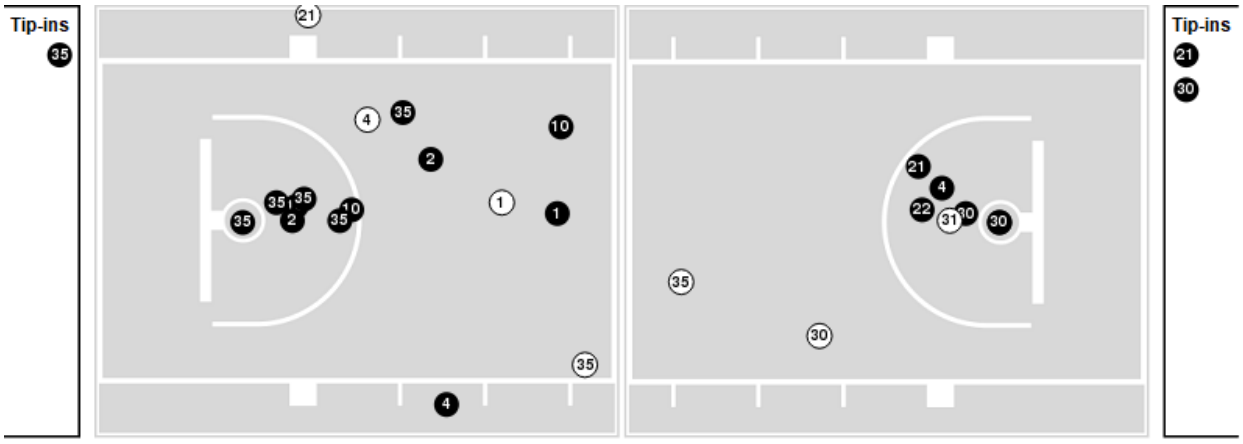

N Made (N) Missed N - Player Number

Florida State	M/A	%
Field Goals	30/63	48
2 Points	24/48	50
3 Points	6/15	40
Free Throws	15/20	75

Florida State	M/A	%
Points in the Paint	34 (17 / 23)	74
Fast Break Points	17 (9/10)	90
Second Chance Points	16 (9/10)	90
Effective FG%	52	

NCAA LIVESTATS BY GENIUS SPORTS

Official Basketball Rotations Summary - Final

Boston U. at Florida State

11/24/21 Donald L. Tucker Center, Tallahassee

2021-22 Men's Basketball

Game Time: 7:00 PM
Game Duration: 2:23
Attendance: 6,670

Officials: Brian O'Connell, Jeffrey Clark, Earl Watson

Boston U.

Lineup	Quarter On	Time On	Quarter Off	Time Off	Time on Court	Score	Score Diff	Reb	Stl	Tov	Ass	PPP
00- Brittain-Watts E/ 15- Harper J/ 30- McCoy J/ 35- Tynen F/ 41- Mathon S/	1	20:00	1	14:47	05:13	6-7	-1	7	0	4	1	0.6757
1- Pascoe G/ 3- Chimezie M/ 15- Harper J/ 30- McCoy J/ 35- Tynen F/	1	14:47	1	13:29	01:18	0-3	-3	1	1	0	0	0.0000
1- Pascoe G/ 3- Chimezie M/ 15- Harper J/ 22- Morales A/ 30- McCoy J/	1	13:29	1	13:00	00:29	2-2	0	0	0	0	0	2.0000
1- Pascoe G/ 3- Chimezie M/ 22- Morales A/ 24- Brewster M/ 30- McCoy J/	1	13:00	1	12:07	00:53	2-4	-2	1	0	0	0	1.0638
1- Pascoe G/ 13- Tate D/ 22- Morales A/ 24- Brewster M/ 41- Mathon S/	1	12:07	1	10:21	01:46	4-2	2	0	0	1	1	1.3333
00- Brittain-Watts E/ 13- Tate D/ 22- Morales A/ 24- Brewster M/ 41- Mathon S/	1	10:21	1	09:25	00:56	0-0	0	1	0	0	0	0.0000
00- Brittain-Watts E/ 13- Tate D/ 15- Harper J/ 22- Morales A/ 41- Mathon S/	1	09:25	1	08:23	01:02	6-5	1	0	1	1	1	1.7442
00- Brittain-Watts E/ 15- Harper J/ 30- McCoy J/ 35- Tynen F/ 41- Mathon S/	1	08:23	1	07:06	01:17	3-2	1	0	0	1	0	1.5000
00- Brittain-Watts E/ 1- Pascoe G/ 30- McCoy J/ 35- Tynen F/ 41- Mathon S/	1	07:06	1	06:30	00:36	1-0	1	0	1	0	0	2.2727
00- Brittain-Watts E/ 1- Pascoe G/ 24- Brewster M/ 35- Tynen F/ 41- Mathon S/	1	06:30	1	04:48	01:42	1-3	-2	1	0	1	0	0.4098
00- Brittain-Watts E/ 3- Chimezie M/ 13- Tate D/ 30- McCoy J/ 35- Tynen F/	1	04:48	1	02:46	02:02	5-4	1	1	0	1	1	1.6667
00- Brittain-Watts E/ 13- Tate D/ 30- McCoy J/ 35- Tynen F/ 41- Mathon S/	1	02:46	1	01:17	01:29	5-5	0	0	0	1	1	1.6667
00- Brittain-Watts E/ 15- Harper J/ 30- McCoy J/ 35- Tynen F/ 41- Mathon S/	1	01:17	1	01:17	00:00	0-0	0	0	0	0	0	0.0000
00- Brittain-Watts E/ 15- Harper J/ 24- Brewster M/ 35- Tynen F/ 41- Mathon S/	1	01:17	1	00:43	00:34	0-0	0	2	0	0	0	0.0000
00- Brittain-Watts E/ 15- Harper J/ 30- McCoy J/ 35- Tynen F/ 41- Mathon S/	1	00:43	1	00:17	00:25	0-0	0	0	0	0	0	0.0000
00- Brittain-Watts E/ 1- Pascoe G/ 22- Morales A/ 35- Tynen F/ 41- Mathon S/	1	00:17	2	20:00	00:18	0-0	0	1	0	0	0	0.0000
00- Brittain-Watts E/ 15- Harper J/ 30- McCoy J/ 35- Tynen F/ 41- Mathon S/	2	20:00	2	16:04	03:56	5-11	-6	1	0	2	1	0.8333
1- Pascoe G/ 15- Harper J/ 30- McCoy J/ 35- Tynen F/ 41- Mathon S/	2	16:04	2	14:13	01:51	2-0	2	1	0	1	1	0.6667
1- Pascoe G/ 13- Tate D/ 30- McCoy J/ 35- Tynen F/ 41- Mathon S/	2	14:13	2	14:13	00:00	0-0	0	0	0	0	0	0.0000
1- Pascoe G/ 13- Tate D/ 22- Morales A/ 30- McCoy J/ 41- Mathon S/	2	14:13	2	12:51	01:22	3-2	1	1	0	1	1	1.5000
1- Pascoe G/ 3- Chimezie M/ 13- Tate D/ 22- Morales A/ 30- McCoy J/	2	12:51	2	11:00	01:51	3-4	-1	0	0	0	1	1.5000
1- Pascoe G/ 13- Tate D/ 22- Morales A/ 24- Brewster M/ 41- Mathon S/	2	11:00	2	09:34	01:26	2-3	-1	2	0	0	0	0.8197
00- Brittain-Watts E/ 13- Tate D/ 22- Morales A/ 24- Brewster M/ 41- Mathon S/	2	09:34	2	08:41	00:53	0-0	0	2	0	0	0	0.0000
00- Brittain-Watts E/ 24- Brewster M/ 30- McCoy J/ 35- Tynen F/ 41- Mathon S/	2	08:41	2	06:02	02:39	5-6	-1	2	0	0	2	1.7361
13- Tate D/ 15- Harper J/ 30- McCoy J/ 35- Tynen F/ 41- Mathon S/	2	06:02	2	01:30	04:32	4-4	0	2	1	2	2	0.6667
13- Tate D/ 15- Harper J/ 22- Morales A/ 30- McCoy J/ 41- Mathon S/	2	01:30	2	00:41	00:49	3-2	1	0	0	0	0	2.0833
13- Tate D/ 15- Harper J/ 30- McCoy J/ 35- Tynen F/ 41- Mathon S/	2	00:41	2	00:32	00:08	1-0	1	0	0	0	0	2.2727
13- Tate D/ 15- Harper J/ 22- Morales A/ 30- McCoy J/ 41- Mathon S/	2	00:32	2	00:06	00:27	5-2	3	2	0	0	0	2.6596
13- Tate D/ 15- Harper J/ 24- Brewster M/ 30- McCoy J/ 35- Tynen F/	2	00:06	2	00:05	00:00	0-0	0	0	0	0	0	0.0000
13- Tate D/ 15- Harper J/ 22- Morales A/ 30- McCoy J/ 41- Mathon S/	2	00:05	OT1	00:00	05:06	12-10	2	6	0	3	1	1.1765

Official Basketball Rotations Summary - Final

Boston U. at Florida State

11/24/21 Donald L. Tucker Center, Tallahassee

2021-22 Men's Basketball

Game Time: 7:00 PM
Game Duration: 2:23
Attendance: 6,670

Officials: Brian O'Connell, Jeffrey Clark, Earl Watson

Florida State

Lineup	Quarter On	Time On	Quarter Off	Time Off	Time on Court	Score	Score Diff	Reb	Stl	Tov	Ass	PPP
1- Warley J/ 2- Polite A/ 4- Mills C/ 10- Osborne M/ 11- Ngom T/	1	20:00	1	17:35	02:25	5-0	5	1	2	0	1	1.1261
1- Warley J/ 2- Polite A/ 4- Mills C/ 10- Osborne M/ 22- Butler J/	1	17:35	1	16:34	01:01	0-3	-3	0	0	0	0	0.0000
1- Warley J/ 4- Mills C/ 10- Osborne M/ 22- Butler J/ 35- Cleveland M/	1	16:34	1	14:47	01:47	2-3	-1	1	0	0	1	0.6667
2- Polite A/ 15- Ballard Q/ 22- Butler J/ 31- Wilkes W/ 35- Cleveland M/	1	14:47	1	13:00	01:47	5-2	3	2	0	1	2	1.2500
2- Polite A/ 11- Ngom T/ 22- Butler J/ 31- Wilkes W/ 35- Cleveland M/	1	13:00	1	12:07	00:53	4-1	3	1	0	0	1	2.7778
2- Polite A/ 11- Ngom T/ 21- Fletcher C/ 31- Wilkes W/ 35- Cleveland M/	1	12:07	1	10:45	01:22	2-3	-1	2	1	1	0	0.6667
2- Polite A/ 10- Osborne M/ 21- Fletcher C/ 31- Wilkes W/ 35- Cleveland M/	1	10:45	1	10:21	00:24	0-2	-2	0	0	1	0	0.0000
2- Polite A/ 15- Ballard Q/ 21- Fletcher C/ 31- Wilkes W/ 35- Cleveland M/	1	10:21	1	09:38	00:43	0-0	0	1	0	0	0	0.0000
1- Warley J/ 4- Mills C/ 15- Ballard Q/ 21- Fletcher C/ 31- Wilkes W/	1	09:38	1	08:51	00:47	0-5	-5	0	0	1	0	0.0000
1- Warley J/ 4- Mills C/ 21- Fletcher C/ 22- Butler J/ 30- Prieto H/	1	08:51	1	08:23	00:28	6-1	5	0	1	0	2	2.4590
1- Warley J/ 4- Mills C/ 22- Butler J/ 30- Prieto H/ 35- Cleveland M/	1	08:23	1	06:30	01:53	1-4	-3	0	1	1	0	0.5319
2- Polite A/ 4- Mills C/ 22- Butler J/ 30- Prieto H/ 35- Cleveland M/	1	06:30	1	04:48	01:42	3-1	2	1	1	0	1	1.2295
2- Polite A/ 4- Mills C/ 21- Fletcher C/ 30- Prieto H/ 35- Cleveland M/	1	04:48	1	02:46	02:02	4-5	-1	1	1	2	1	1.1628
2- Polite A/ 4- Mills C/ 21- Fletcher C/ 30- Prieto H/ 31- Wilkes W/	1	02:46	1	00:43	02:03	5-5	0	2	0	0	1	1.2500
2- Polite A/ 4- Mills C/ 15- Ballard Q/ 21- Fletcher C/ 31- Wilkes W/	1	00:43	2	20:00	00:43	0-0	0	1	0	0	0	0.0000
1- Warley J/ 2- Polite A/ 4- Mills C/ 10- Osborne M/ 11- Ngom T/	2	20:00	2	16:04	03:56	11-5	6	2	2	1	2	1.5714
1- Warley J/ 2- Polite A/ 4- Mills C/ 10- Osborne M/ 21- Fletcher C/	2	16:04	2	15:10	00:54	0-0	0	1	0	0	0	0.0000
2- Polite A/ 4- Mills C/ 10- Osborne M/ 21- Fletcher C/ 35- Cleveland M/	2	15:10	2	13:39	01:31	2-2	0	1	0	1	0	1.0000
1- Warley J/ 4- Mills C/ 10- Osborne M/ 21- Fletcher C/ 35- Cleveland M/	2	13:39	2	12:37	01:02	0-3	-3	0	0	0	0	0.0000
1- Warley J/ 2- Polite A/ 10- Osborne M/ 21- Fletcher C/ 35- Cleveland M/	2	12:37	2	11:00	01:37	4-3	1	2	0	0	1	2.0000
1- Warley J/ 2- Polite A/ 10- Osborne M/ 22- Butler J/ 35- Cleveland M/	2	11:00	2	11:00	00:00	1-0	1	0	0	0	0	1.1364
2- Polite A/ 10- Osborne M/ 22- Butler J/ 31- Wilkes W/ 35- Cleveland M/	2	11:00	2	08:41	02:19	2-2	0	3	0	0	0	0.6667
2- Polite A/ 4- Mills C/ 10- Osborne M/ 21- Fletcher C/ 35- Cleveland M/	2	08:41	OT1	00:02	13:39	24-30	-6	10	2	3	3	1.1516
2- Polite A/ 4- Mills C/ 21- Fletcher C/ 22- Butler J/ 35- Cleveland M/	OT1	00:02	OT1	00:00	00:02	0-0	0	0	1	0	0	0.0000

Official Basketball Line Up Analysis - Final

Boston U. at Florida State

11/24/21 Donald L. Tucker Center, Tallahassee

2021-22 Men's Basketball

Game Time: 7:00 PM
Game Duration: 2:23
Attendance: 6,670

Officials: Brian O'Connell, Jeffrey Clark, Earl Watson

Boston U.

Lineup	Time	Score	Score Diff	Pts/Min	Reb	Stl	Tov	Ass	PPP
00- Brittain-Watts E/ 15- Harper J/ 30- McCoy J/ 35- Tynen F/ 41- Mathon S/	10:51	14-20	-6	1.2903	8	0	7	2	0.7830
13- Tate D/ 15- Harper J/ 22- Morales A/ 30- McCoy J/ 41- Mathon S/	06:22	20-14	6	3.1414	8	0	3	1	1.4793
13- Tate D/ 15- Harper J/ 30- McCoy J/ 35- Tynen F/ 41- Mathon S/	04:40	5-4	1	1.0714	2	1	2	2	0.7764
1- Pascoe G/ 13- Tate D/ 22- Morales A/ 24- Brewster M/ 41- Mathon S/	03:12	6-5	1	1.8750	2	0	1	1	1.1029
00- Brittain-Watts E/ 24- Brewster M/ 30- McCoy J/ 35- Tynen F/ 41- Mathon S/	02:39	5-6	-1	1.8868	2	0	0	2	1.7361
00- Brittain-Watts E/ 3- Chimezie M/ 13- Tate D/ 30- McCoy J/ 35- Tynen F/	02:02	5-4	1	2.4590	1	0	1	1	1.6667
1- Pascoe G/ 15- Harper J/ 30- McCoy J/ 35- Tynen F/ 41- Mathon S/	01:51	2-0	2	1.0811	1	0	1	1	0.6667
1- Pascoe G/ 3- Chimezie M/ 13- Tate D/ 22- Morales A/ 30- McCoy J/	01:51	3-4	-1	1.6216	0	0	0	1	1.5000
00- Brittain-Watts E/ 13- Tate D/ 22- Morales A/ 24- Brewster M/ 41- Mathon S/	01:49	0-0	0	0.0000	3	0	0	0	0.0000
00- Brittain-Watts E/ 1- Pascoe G/ 24- Brewster M/ 35- Tynen F/ 41- Mathon S/	01:42	1-3	-2	0.5882	1	0	1	0	0.4098
00- Brittain-Watts E/ 13- Tate D/ 30- McCoy J/ 35- Tynen F/ 41- Mathon S/	01:29	5-5	0	3.3708	0	0	1	1	1.6667
1- Pascoe G/ 13- Tate D/ 22- Morales A/ 30- McCoy J/ 41- Mathon S/	01:22	3-2	1	2.1951	1	0	1	1	1.5000
1- Pascoe G/ 3- Chimezie M/ 15- Harper J/ 30- McCoy J/ 35- Tynen F/	01:18	0-3	-3	0.0000	1	1	0	0	0.0000
00- Brittain-Watts E/ 13- Tate D/ 15- Harper J/ 22- Morales A/ 41- Mathon S/	01:02	6-5	1	5.8065	0	1	1	1	1.7442
1- Pascoe G/ 3- Chimezie M/ 22- Morales A/ 24- Brewster M/ 30- McCoy J/	00:53	2-4	-2	2.2642	1	0	0	0	1.0638
00- Brittain-Watts E/ 1- Pascoe G/ 30- McCoy J/ 35- Tynen F/ 41- Mathon S/	00:36	1-0	1	1.6667	0	1	0	0	2.2727
00- Brittain-Watts E/ 15- Harper J/ 24- Brewster M/ 35- Tynen F/ 41- Mathon S/	00:34	0-0	0	0.0000	2	0	0	0	0.0000
1- Pascoe G/ 3- Chimezie M/ 15- Harper J/ 22- Morales A/ 30- McCoy J/	00:29	2-2	0	4.1379	0	0	0	0	2.0000
00- Brittain-Watts E/ 1- Pascoe G/ 22- Morales A/ 35- Tynen F/ 41- Mathon S/	00:18	0-0	0	0.0000	1	0	0	0	0.0000
1- Pascoe G/ 13- Tate D/ 30- McCoy J/ 35- Tynen F/ 41- Mathon S/	00:00	0-0	0	NaN	0	0	0	0	0.0000
13- Tate D/ 15- Harper J/ 24- Brewster M/ 30- McCoy J/ 35- Tynen F/	00:00	0-0	0	NaN	0	0	0	0	0.0000

Official Basketball Line Up Analysis - Final

Boston U. at Florida State

11/24/21 Donald L. Tucker Center, Tallahassee

2021-22 Men's Basketball

Game Time: 7:00 PM
Game Duration: 2:23
Attendance: 6,670

Officials: Brian O'Connell, Jeffrey Clark, Earl Watson

Florida State

Lineup	Time	Score	Score Diff	Pts/Min	Reb	Stl	Tov	Ass	PPP
2- Polite A/ 4- Mills C/ 10- Osborne M/ 21- Fletcher C/ 35- Cleveland M/	15:10	26-32	-6	1.7143	11	2	4	3	1.1384
1- Warley J/ 2- Polite A/ 4- Mills C/ 10- Osborne M/ 11- Ngom T/	06:21	16-5	11	2.5197	3	4	1	3	1.3986
2- Polite A/ 10- Osborne M/ 22- Butler J/ 31- Wilkes W/ 35- Cleveland M/	02:19	2-2	0	0.8633	3	0	0	0	0.6667
2- Polite A/ 4- Mills C/ 21- Fletcher C/ 30- Prieto H/ 31- Wilkes W/	02:03	5-5	0	2.4390	2	0	0	1	1.2500
2- Polite A/ 4- Mills C/ 21- Fletcher C/ 30- Prieto H/ 35- Cleveland M/	02:02	4-5	-1	1.9672	1	1	2	1	1.1628
1- Warley J/ 4- Mills C/ 22- Butler J/ 30- Prieto H/ 35- Cleveland M/	01:53	1-4	-3	0.5310	0	1	1	0	0.5319
1- Warley J/ 4- Mills C/ 10- Osborne M/ 22- Butler J/ 35- Cleveland M/	01:47	2-3	-1	1.1215	1	0	0	1	0.6667
2- Polite A/ 15- Ballard Q/ 22- Butler J/ 31- Wilkes W/ 35- Cleveland M/	01:47	5-2	3	2.8037	2	0	1	2	1.2500
2- Polite A/ 4- Mills C/ 22- Butler J/ 30- Prieto H/ 35- Cleveland M/	01:42	3-1	2	1.7647	1	1	0	1	1.2295
1- Warley J/ 2- Polite A/ 10- Osborne M/ 21- Fletcher C/ 35- Cleveland M/	01:37	4-3	1	2.4742	2	0	0	1	2.0000
2- Polite A/ 11- Ngom T/ 21- Fletcher C/ 31- Wilkes W/ 35- Cleveland M/	01:22	2-3	-1	1.4634	2	1	1	0	0.6667
1- Warley J/ 4- Mills C/ 10- Osborne M/ 21- Fletcher C/ 35- Cleveland M/	01:02	0-3	-3	0.0000	0	0	0	0	0.0000
1- Warley J/ 2- Polite A/ 4- Mills C/ 10- Osborne M/ 22- Butler J/	01:01	0-3	-3	0.0000	0	0	0	0	0.0000
1- Warley J/ 2- Polite A/ 4- Mills C/ 10- Osborne M/ 21- Fletcher C/	00:54	0-0	0	0.0000	1	0	0	0	0.0000
2- Polite A/ 11- Ngom T/ 22- Butler J/ 31- Wilkes W/ 35- Cleveland M/	00:53	4-1	3	4.5283	1	0	0	1	2.7778
1- Warley J/ 4- Mills C/ 15- Ballard Q/ 21- Fletcher C/ 31- Wilkes W/	00:47	0-5	-5	0.0000	0	0	1	0	0.0000
2- Polite A/ 15- Ballard Q/ 21- Fletcher C/ 31- Wilkes W/ 35- Cleveland M/	00:43	0-0	0	0.0000	1	0	0	0	0.0000
2- Polite A/ 4- Mills C/ 15- Ballard Q/ 21- Fletcher C/ 31- Wilkes W/	00:43	0-0	0	0.0000	1	0	0	0	0.0000
1- Warley J/ 4- Mills C/ 21- Fletcher C/ 22- Butler J/ 30- Prieto H/	00:28	6-1	5	12.8571	0	1	0	2	2.4590
2- Polite A/ 10- Osborne M/ 21- Fletcher C/ 31- Wilkes W/ 35- Cleveland M/	00:24	0-2	-2	0.0000	0	0	1	0	0.0000
2- Polite A/ 4- Mills C/ 21- Fletcher C/ 22- Butler J/ 35- Cleveland M/	00:02	0-0	0	0.0000	0	1	0	0	0.0000
1- Warley J/ 2- Polite A/ 10- Osborne M/ 22- Butler J/ 35- Cleveland M/	00:00	1-0	1	∞	0	0	0	0	1.1364