

FINAL SCORE



Boston College

76



Florida State

84

February 21, 2024 • Donald L. Tucker Center

FINAL STATISTICS



Official Basketball Box Score - Final
Boston College at Florida State
02/20/24 Donald L. Tucker Center, Tallahassee
2023-24 Men's Basketball

Game Time: 7:00 PM
Game Duration: 2:09
Attendance: 6,009

Officials: Doug Shows, Tim Clougherty, Jeffrey Anderson

Boston College - 76

Record: 15-11 (6-9)

| NO. | Name | | Min | FG | 3P | FT | Rebounds | | | Fouls | | TP | AS | TO | ST | Blocks | | +/- |
|--------|---------------------|---|-------|-------|------|-------|----------|----|-----|-------|----|----|----|----|----|--------|----|-----|
| | | | | M-A | M-A | M-A | OR | DR | TOT | PF | FD | | | | | BS | BA | |
| 12 | Quinten Post | F | 33:46 | 4-8 | 0-3 | 7-9 | 1 | 6 | 7 | 3 | 7 | 15 | 5 | 2 | 0 | 2 | 0 | -2 |
| 21 | Devin McGlockton | F | 31:53 | 5-5 | 1-1 | 2-4 | 0 | 2 | 2 | 3 | 4 | 13 | 2 | 0 | 0 | 0 | 0 | -14 |
| 1 | Claudell Harris Jr. | G | 28:46 | 3-10 | 1-5 | 0-0 | 0 | 4 | 4 | 3 | 0 | 7 | 5 | 3 | 0 | 0 | 0 | -4 |
| 3 | Jaeden Zackery | G | 30:27 | 7-10 | 3-3 | 2-3 | 1 | 3 | 4 | 3 | 4 | 19 | 2 | 3 | 2 | 0 | 0 | -2 |
| 45 | Mason Madsen | G | 30:56 | 5-10 | 4-8 | 0-0 | 0 | 4 | 4 | 2 | 0 | 14 | 2 | 2 | 1 | 0 | 0 | -9 |
| 00 | Chas Kelley III | | 10:07 | 0-2 | 0-0 | 0-0 | 0 | 0 | 0 | 3 | 0 | 0 | 2 | 3 | 0 | 0 | 0 | -2 |
| 10 | Prince Aligbe | | 13:45 | 1-2 | 0-0 | 0-0 | 1 | 0 | 1 | 3 | 1 | 2 | 1 | 2 | 0 | 0 | 0 | -1 |
| 13 | Donald Hand Jr. | | 15:31 | 3-6 | 0-2 | 0-0 | 0 | 3 | 3 | 3 | 0 | 6 | 0 | 0 | 0 | 0 | 0 | 1 |
| 2 | Armani Mighty | | 04:49 | 0-1 | 0-0 | 0-0 | 2 | 0 | 2 | 2 | 0 | 0 | 0 | 1 | 0 | 0 | 0 | -7 |
| Team | | | | | | | 1 | 1 | 2 | | | 0 | | 0 | | | | |
| Totals | | | | 28-54 | 9-22 | 11-16 | 6 | 23 | 29 | 25 | 16 | 76 | 19 | 16 | 3 | 2 | 0 | -8 |

Technical Fouls::NONE

| Shooting By Period | | | |
|--------------------|------|-------|-------|
| 1 st | FG% | 15-26 | 57.7% |
| | 3PT% | 6-11 | 54.5% |
| | FT% | 7-9 | 77.8% |
| 2 nd | FG% | 13-28 | 46.4% |
| | 3PT% | 3-11 | 27.3% |
| | FT% | 4-7 | 57.1% |
| GM | FG% | 28-54 | 51.9% |
| | 3PT% | 9-22 | 40.9% |
| | FT% | 11-16 | 68.8% |

Dead Ball Rebounds: 2, 0

Florida State - 84

Record: 14-12 (8-7)

| NO. | Name | | Min | FG | 3P | FT | Rebounds | | | Fouls | | TP | AS | TO | ST | Blocks | | +/- |
|--------|------------------|---|-------|-------|------|-------|----------|----|-----|-------|----|----|----|----|----|--------|----|-----|
| | | | | M-A | M-A | M-A | OR | DR | TOT | PF | FD | | | | | BS | BA | |
| 2 | Jamir Watkins | F | 33:24 | 7-10 | 3-4 | 5-5 | 4 | 7 | 11 | 2 | 4 | 22 | 2 | 3 | 1 | 0 | 0 | -3 |
| 3 | Cameron Corhen | F | 27:40 | 5-8 | 0-1 | 3-6 | 1 | 1 | 2 | 1 | 6 | 13 | 2 | 1 | 1 | 0 | 1 | 4 |
| 11 | Baba Miller | F | 24:50 | 2-6 | 0-3 | 2-4 | 0 | 7 | 7 | 4 | 5 | 6 | 3 | 2 | 1 | 0 | 0 | -1 |
| 0 | Chandler Jackson | G | 33:23 | 7-10 | 2-3 | 3-4 | 0 | 2 | 2 | 2 | 2 | 19 | 1 | 0 | 3 | 0 | 0 | 7 |
| 1 | Jalen Warley | G | 35:30 | 4-6 | 0-0 | 5-6 | 0 | 1 | 1 | 3 | 5 | 13 | 5 | 2 | 3 | 0 | 1 | 10 |
| 20 | Josh Nickelberry | | 15:08 | 1-4 | 1-3 | 0-0 | 0 | 0 | 0 | 1 | 0 | 3 | 0 | 0 | 0 | 0 | 0 | 12 |
| 33 | Jaylan Gainey | | 09:33 | 0-0 | 0-0 | 0-0 | 0 | 0 | 0 | 1 | 0 | 0 | 0 | 1 | 0 | 0 | 0 | 5 |
| 10 | Taylor Bol Bowen | | 15:10 | 2-5 | 1-3 | 3-4 | 0 | 2 | 2 | 0 | 3 | 8 | 0 | 2 | 1 | 0 | 0 | 9 |
| 12 | Tom House | | 02:35 | 0-1 | 0-1 | 0-0 | 0 | 0 | 0 | 1 | 0 | 0 | 0 | 0 | 0 | 0 | 0 | -2 |
| 5 | De'Ante Green | | 02:47 | 0-1 | 0-0 | 0-0 | 0 | 0 | 0 | 1 | 0 | 0 | 0 | 0 | 0 | 0 | 0 | -1 |
| Team | | | | | | | 0 | 2 | 2 | | | 0 | | 0 | | | | |
| Totals | | | | 28-51 | 7-18 | 21-29 | 5 | 22 | 27 | 16 | 25 | 84 | 13 | 11 | 10 | 0 | 2 | 8 |

Technical Fouls::NONE

| Shooting By Period | | | |
|--------------------|------|-------|-------|
| 1 st | FG% | 16-29 | 55.2% |
| | 3PT% | 3-8 | 37.5% |
| | FT% | 8-13 | 61.5% |
| 2 nd | FG% | 12-22 | 54.5% |
| | 3PT% | 4-10 | 40.0% |
| | FT% | 13-16 | 81.3% |
| GM | FG% | 28-51 | 54.9% |
| | 3PT% | 7-18 | 38.9% |
| | FT% | 21-29 | 72.4% |

Dead Ball Rebounds: 3, 1

| | BC | FSU |
|------------------|---------------------------|---------------------------|
| Biggest lead | 5 (1 st 10:12) | 12 (2 nd 4:27) |
| Best Scoring Run | 6 (1 st 10:12) | 10 (2 nd 7:53) |
| Lead Changes | 20 | |
| Times Tied | 10 | |
| Time with Lead | 10:47 | 25:23 |

| Points from | BC | FSU |
|---------------|----|-----|
| Turnovers | 12 | 21 |
| Paint | 32 | 40 |
| Second Chance | 8 | 8 |
| Fast Breaks | 6 | 9 |
| Bench | 8 | 11 |

| Period by Period Scoring | | | |
|--------------------------|-----|-----|-----|
| | 1st | 2nd | TOT |
| BC | 43 | 33 | 76 |
| FSU | 43 | 41 | 84 |



Officials: Doug Shows, Tim Clougherty, Jeffrey Anderson

Period 1

Quarter Starters:

| | | | | | |
|------------|----------------|-------------|-------------|-----------------|-------------|
| FSU | 0 Jackson C | 1 Warley J | 2 Watkins J | 3 Corhen C | 11 Miller B |
| BC | 1 Harris Jr. C | 3 Zackery J | 12 Post Q | 21 McGlockton D | 45 Madsen M |

| Game Time | FSU | Score | Diff | BC |
|-----------|--|-------|------|---|
| 20:00 | 11 MILLER B jumpball won | | | 12 POST Q jumpball lost |
| 19:46 | 3 CORHEN C 2pt FG in the paint, layup made (2) | 2-0 | 2 | |
| 19:46 | 11 MILLER B assist (1) | | | |
| 19:25 | | 2-3 | -1 | 45 MADSEN M 3pt FG , jump shot made (3) |
| 19:25 | | | | 21 MCGLOCKTON D assist (1) |
| 19:01 | 1 WARLEY J 2pt FG in the paint, layup made (2) | 4-3 | 1 | |
| 19:01 | 3 CORHEN C assist (1) | | | |
| 18:27 | | 4-5 | -1 | 3 ZACKERY J 2pt FG outside the paint, turnaround jump shot made (2) |
| 18:07 | 0 JACKSON C 2pt FG in the paint, step back jump shot made (2) | 6-5 | 1 | |
| 17:49 | | 6-7 | -1 | 21 MCGLOCKTON D 2pt FG in the paint, driving layup made (2) |
| 17:33 | 2 WATKINS J foul drawn (1) | | | 12 POST Q foul shooting (1 - 1) |
| 17:33 | 2 WATKINS J free throw 1 - 2 made (1) | 7-7 | 0 | |
| 17:33 | 2 WATKINS J free throw 2 - 2 made (2) | 8-7 | 1 | |
| 17:13 | | 8-10 | -2 | 45 MADSEN M 3pt FG , jump shot made (6) |
| 17:13 | | | | 3 ZACKERY J assist (1) |
| 16:51 | 0 JACKSON C 2pt FG outside the paint, pull up jump shot made (4) | 10-10 | 0 | |
| 16:21 | | 10-13 | -3 | 21 MCGLOCKTON D 3pt FG , jump shot made (5) |
| 16:21 | | | | 1 HARRIS JR. C assist (1) |
| 16:05 | 11 MILLER B 3pt FG , jump shot missed | | | |
| 16:00 | 2 WATKINS J offensive rebound (1) | | | |
| 16:00 | 2 WATKINS J 2pt FG second chance in the paint, layup missed | | | |
| 15:57 | 2 WATKINS J offensive rebound (2) | | | |
| 15:57 | 2 WATKINS J 2pt FG second chance in the paint, layup made (4) | 12-13 | -1 | |
| 15:41 | | | | 1 HARRIS JR. C 3pt FG , jump shot missed |
| 15:38 | | | | offensive rebound (1) |
| 15:38 | Timeout media | | | |
| 15:24 | | 12-16 | -4 | 3 ZACKERY J 3pt FG second chance, jump shot made (5) |
| 15:24 | | | | 12 POST Q assist (1) |
| 14:56 | 2 WATKINS J 3pt FG , jump shot made (7) | 15-16 | -1 | |
| 14:56 | 11 MILLER B assist (2) | | | |
| 14:40 | | 15-18 | -3 | 3 ZACKERY J 2pt FG in the paint, layup made (7) |
| 14:40 | | | | 12 POST Q assist (2) |
| 14:29 | 11 MILLER B foul drawn (1) | | | 1 HARRIS JR. C foul personal (1 - 2) |
| 14:29 | | | | 1 HARRIS JR. C substitution out |
| 14:29 | | | | 00 KELLEY III C substitution in |
| 14:26 | 3 CORHEN C 2pt FG in the paint, layup blocked | | | |
| 14:26 | | | | 12 POST Q block (1) |
| 14:23 | | | | 12 POST Q defensive rebound (1) |
| 14:20 | | | | 3 ZACKERY J turnover bad pass (1) |
| 14:01 | 11 MILLER B foul drawn (2) | | | 45 MADSEN M foul personal (1 - 3) |



Official Basketball Play by Play - First Half
Boston College at Florida State
02/20/24 Donald L. Tucker Center, Tallahassee
2023-24 Men's Basketball

Game Time: 7:00 PM
Game Duration: 2:09
Attendance: 6,009

Officials: Doug Shows, Tim Clougherty, Jeffrey Anderson

| Game Time | FSU | Score | Diff | BC |
|-----------|---|-------|------|--|
| 13:54 | 3 CORHEN C 2pt FG from turnover outside the paint, jump shot missed | | | |
| 13:49 | | | | 3 ZACKERY J defensive rebound (1) |
| 13:43 | 3 CORHEN C steal (1) | | | 00 KELLEY III C turnover bad pass (1) |
| 13:38 | 3 CORHEN C 2pt FG fast break from turnover in the paint, layup made (4) | 17-18 | -1 | |
| 13:38 | 0 JACKSON C assist (1) | | | |
| 13:38 | 3 CORHEN C foul drawn (1) | | | 3 ZACKERY J foul shooting (1 - 4) |
| 13:37 | 3 CORHEN C free throw fast break 1 - 1 missed | | | |
| 13:36 | | | | 45 MADSEN M defensive rebound (1) |
| 13:19 | 1 WARLEY J steal (1) | | | 12 POST Q turnover bad pass (1) |
| 13:14 | 1 WARLEY J turnover bad pass (1) | | | 45 MADSEN M steal (1) |
| 13:01 | | | | 3 ZACKERY J 2pt FG from turnover outside the paint, step back jump shot missed |
| 12:59 | defensive rebound (3) | | | |
| 12:59 | 0 JACKSON C substitution out | | | |
| 12:59 | 3 CORHEN C substitution out | | | |
| 12:59 | 20 NICKELBERRY J substitution in | | | |
| 12:59 | 33 GAINEY J substitution in | | | |
| 12:48 | 11 MILLER B 2pt FG in the paint, driving layup made (2) | 19-18 | 1 | |
| 12:25 | 11 MILLER B foul shooting (1 - 1) | | | 12 POST Q foul drawn (1) |
| 12:25 | | 19-19 | 0 | 12 POST Q free throw 1 - 2 made (1) |
| 12:25 | 11 MILLER B substitution out | | | |
| 12:25 | 10 BOWEN T substitution in | | | |
| 12:25 | | | | 21 MCGLOCKTON D substitution out |
| 12:25 | | | | 10 ALIGBE P substitution in |
| 12:25 | | 19-20 | -1 | 12 POST Q free throw 2 - 2 made (2) |
| 12:06 | 1 WARLEY J 2pt FG in the paint, driving layup made (4) | 21-20 | 1 | |
| 11:55 | | | | 12 POST Q 3pt FG , jump shot missed |
| 11:53 | 10 BOWEN T defensive rebound (1) | | | |
| 11:34 | 20 NICKELBERRY J 3pt FG , jump shot missed | | | |
| 11:31 | | | | 12 POST Q defensive rebound (2) |
| 11:20 | | | | 10 ALIGBE P 2pt FG in the paint, jump shot missed |
| 11:17 | 2 WATKINS J defensive rebound (3) | | | |
| 11:01 | 10 BOWEN T 2pt FG in the paint, jump shot missed | | | |
| 10:59 | | | | 45 MADSEN M defensive rebound (2) |
| 10:53 | | 21-22 | -1 | 12 POST Q 2pt FG in the paint, layup made (4) |
| 10:53 | | | | 3 ZACKERY J assist (2) |
| 10:53 | 2 WATKINS J foul shooting (1 - 2) | | | 12 POST Q foul drawn (2) |
| 10:53 | Timeout media | | | |
| 10:53 | 1 WARLEY J substitution out | | | |
| 10:53 | 0 JACKSON C substitution in | | | |
| 10:53 | | | | 3 ZACKERY J substitution out |
| 10:53 | | | | 45 MADSEN M substitution out |
| 10:53 | | | | 1 HARRIS JR. C substitution in |
| 10:53 | | | | 13 HAND JR. D substitution in |
| 10:53 | | 21-23 | -2 | 12 POST Q free throw 1 - 1 made (5) |
| 10:33 | 33 GAINEY J turnover travel (1) | | | |
| 10:15 | 20 NICKELBERRY J foul personal (1 - 3) | | | 10 ALIGBE P foul drawn (1) |
| 10:15 | | | | 00 KELLEY III C substitution out |



Official Basketball Play by Play - First Half
Boston College at Florida State
02/20/24 Donald L. Tucker Center, Tallahassee
2023-24 Men's Basketball

Game Time: 7:00 PM
Game Duration: 2:09
Attendance: 6,009

Officials: Doug Shows, Tim Clougherty, Jeffrey Anderson

| Game Time | FSU | Score | Diff | BC |
|-----------|---|-------|------|--|
| 10:15 | | | | 12 POST Q substitution out |
| 10:15 | | | | 2 MIGHTY A substitution in |
| 10:15 | | | | 3 ZACKERY J substitution in |
| 10:12 | | 21-26 | -5 | 3 ZACKERY J 3pt FG from turnover, jump shot made (10) |
| 10:12 | | | | 10 ALIGBE P assist (1) |
| 09:50 | 10 BOWEN T turnover bad pass (1) | | | 3 ZACKERY J steal (1) |
| 09:47 | | | | 3 ZACKERY J 2pt FG from turnover in the paint, jump shot missed |
| 09:45 | | | | 10 ALIGBE P offensive rebound (1) |
| 09:36 | | | | 13 HAND JR. D 3pt FG from turnover second chance, jump shot missed |
| 09:30 | defensive dead ball rebound (1) | | | |
| 09:30 | 10 BOWEN T foul drawn (1) | | | 2 MIGHTY A foul personal (1 - 5) |
| 09:11 | 20 NICKELBERRY J 2pt FG in the paint, driving layup missed | | | |
| 09:08 | 2 WATKINS J offensive rebound (4) | | | |
| 09:08 | 2 WATKINS J 2pt FG second chance in the paint, layup made (9) | 23-26 | -3 | |
| 08:39 | | | | 13 HAND JR. D 2pt FG outside the paint, jump shot missed |
| 08:34 | 2 WATKINS J defensive rebound (5) | | | |
| 08:25 | 0 JACKSON C foul drawn (1) | | | 3 ZACKERY J foul shooting (2 - 6) |
| 08:25 | 0 JACKSON C free throw 1 - 2 made (5) | 24-26 | -2 | |
| 08:25 | 2 WATKINS J substitution out | | | |
| 08:25 | 33 GAINEY J substitution out | | | |
| 08:25 | 1 WARLEY J substitution in | | | |
| 08:25 | 3 CORHEN C substitution in | | | |
| 08:25 | | | | 10 ALIGBE P substitution out |
| 08:25 | | | | 13 HAND JR. D substitution out |
| 08:25 | | | | 21 MCGLOCKTON D substitution in |
| 08:25 | | | | 45 MADSEN M substitution in |
| 08:25 | 0 JACKSON C free throw 2 - 2 made (6) | 25-26 | -1 | |
| 08:11 | | | | 1 HARRIS JR. C turnover bad pass (1) |
| 08:01 | 10 BOWEN T 3pt FG from turnover, jump shot made (3) | 28-26 | 2 | |
| 08:01 | 1 WARLEY J assist (1) | | | |
| 07:32 | | | | 1 HARRIS JR. C 2pt FG outside the paint, pull up jump shot missed |
| 07:28 | | | | 2 MIGHTY A offensive rebound (1) |
| 07:21 | | | | 2 MIGHTY A turnover lost ball (1) |
| 07:17 | 3 CORHEN C 2pt FG from turnover in the paint, turnaround jump shot made (6) | 30-26 | 4 | |
| 07:17 | 3 CORHEN C foul drawn (2) | | | 2 MIGHTY A foul shooting (2 - 7) |
| 07:17 | Timeout media | | | |
| 07:17 | 10 BOWEN T substitution out | | | |
| 07:17 | 20 NICKELBERRY J substitution out | | | |
| 07:17 | 11 MILLER B substitution in | | | |
| 07:17 | 12 HOUSE T substitution in | | | |
| 07:17 | | | | 2 MIGHTY A substitution out |
| 07:17 | | | | 12 POST Q substitution in |
| 07:17 | 3 CORHEN C free throw 1 - 1 missed | | | |
| 07:17 | | | | 1 HARRIS JR. C defensive rebound (1) |
| 07:02 | 0 JACKSON C foul personal (1 - 4) | | | 3 ZACKERY J foul drawn (1) |
| 06:58 | | 30-28 | 2 | 21 MCGLOCKTON D 2pt FG in the paint, layup made (7) |



Official Basketball Play by Play - First Half
Boston College at Florida State
 02/20/24 Donald L. Tucker Center, Tallahassee
 2023-24 Men's Basketball

Game Time: 7:00 PM
Game Duration: 2:09
Attendance: 6,009

Officials: Doug Shows, Tim Clougherty, Jeffrey Anderson

| Game Time | FSU | Score | Diff | BC |
|-----------|---|--------------|----------|---|
| 06:58 | | | | 1 HARRIS JR. C assist (2) |
| 06:58 | 11 MILLER B foul shooting (2 - 5) | | | 21 MCGLOCKTON D foul drawn (1) |
| 06:58 | 11 MILLER B substitution out | | | |
| 06:58 | 10 BOWEN T substitution in | | | |
| 06:58 | | 30-29 | 1 | 21 MCGLOCKTON D free throw 1 - 1 made (8) |
| 06:37 | 1 WARLEY J foul drawn (1) | | | 1 HARRIS JR. C foul personal (2 - 8) |
| 06:37 | | | | 1 HARRIS JR. C substitution out |
| 06:37 | | | | 13 HAND JR. D substitution in |
| 06:37 | 1 WARLEY J 1&1 free throw 1 made (5) | 31-29 | 2 | |
| 06:35 | 1 WARLEY J 1&1 free throw 2 missed | | | |
| 06:33 | | | | 21 MCGLOCKTON D defensive rebound (1) |
| 06:21 | | 31-31 | 0 | 45 MADSEN M 2pt FG in the paint, pull up jump shot made (8) |
| 06:08 | 0 JACKSON C foul drawn (2) | | | 13 HAND JR. D foul shooting (1 - 9) |
| 06:08 | 0 JACKSON C free throw 1 - 2 made (7) | 32-31 | 1 | |
| 06:08 | 0 JACKSON C free throw 2 - 2 missed | | | |
| 06:08 | | | | 21 MCGLOCKTON D defensive rebound (2) |
| 05:51 | 10 BOWEN T steal (1) | | | 45 MADSEN M turnover bad pass (1) |
| 05:45 | 0 JACKSON C 2pt FG from turnover in the paint, pull up jump shot made (9) | 34-31 | 3 | |
| 05:20 | | | | 45 MADSEN M 3pt FG , jump shot missed |
| 05:18 | 0 JACKSON C defensive rebound (1) | | | |
| 05:14 | 12 HOUSE T 3pt FG , jump shot missed | | | |
| 05:10 | | | | 45 MADSEN M defensive rebound (3) |
| 05:03 | | | | 45 MADSEN M 3pt FG , jump shot missed |
| 05:00 | 3 CORHEN C defensive rebound (1) | | | |
| 04:49 | 0 JACKSON C 2pt FG outside the paint, pull up jump shot missed | | | |
| 04:44 | | | | 13 HAND JR. D defensive rebound (1) |
| 04:42 | 12 HOUSE T foul shooting (1 - 6) | | | 3 ZACKERY J foul drawn (2) |
| 04:42 | | 34-32 | 2 | 3 ZACKERY J free throw fast break 1 - 2 made (11) |
| 04:42 | 0 JACKSON C substitution out | | | |
| 04:42 | 3 CORHEN C substitution out | | | |
| 04:42 | 12 HOUSE T substitution out | | | |
| 04:42 | 2 WATKINS J substitution in | | | |
| 04:42 | 5 GREEN D substitution in | | | |
| 04:42 | 20 NICKELBERRY J substitution in | | | |
| 04:42 | | 34-33 | 1 | 3 ZACKERY J free throw fast break 2 - 2 made (12) |
| 04:42 | | | | 3 ZACKERY J substitution out |
| 04:42 | | | | 00 KELLEY III C substitution in |
| 04:18 | 2 WATKINS J 3pt FG , jump shot made (12) | 37-33 | 4 | |
| 04:18 | 1 WARLEY J assist (2) | | | |
| 03:55 | 5 GREEN D foul personal (1 - 7) | | | 12 POST Q foul drawn (3) |
| 03:54 | Timeout media | | | |
| 03:54 | | | | 12 POST Q 1&1 free throw 1 missed |
| 03:53 | 2 WATKINS J defensive rebound (6) | | | |
| 03:41 | 20 NICKELBERRY J 3pt FG , jump shot missed | | | |
| 03:39 | | | | 13 HAND JR. D defensive rebound (2) |
| 03:30 | 1 WARLEY J foul shooting (1 - 8) | | | 21 MCGLOCKTON D foul drawn (2) |
| 03:30 | | | | 21 MCGLOCKTON D free throw 1 - 2 missed |
| 03:30 | | | | offensive dead ball rebound (1) |



Official Basketball Play by Play - First Half
Boston College at Florida State
02/20/24 Donald L. Tucker Center, Tallahassee
2023-24 Men's Basketball

Game Time: 7:00 PM
Game Duration: 2:09
Attendance: 6,009

Officials: Doug Shows, Tim Clougherty, Jeffrey Anderson

| Game Time | FSU | Score | Diff | BC |
|---------------|--|--------------|-----------|--|
| 03:30 | | 37-34 | 3 | 21 MCGLOCKTON D free throw 2 - 2 made (9) |
| 03:19 | 1 WARLEY J 2pt FG in the paint, layup missed | | | |
| 03:16 | | | | 13 HAND JR. D defensive rebound (3) |
| 02:55 | | | | 00 KELLEY III C 2pt FG outside the paint, pull up jump shot missed |
| 02:52 | 2 WATKINS J defensive rebound (7) | | | |
| 02:49 | 10 BOWEN T 2pt FG fast break in the paint, alleyoop made (5) | 39-34 | 5 | |
| 02:49 | 2 WATKINS J assist (1) | | | |
| 02:29 | | 39-36 | 3 | 13 HAND JR. D 2pt FG in the paint, driving layup made (2) |
| 02:04 | 5 GREEN D 2pt FG in the paint, jump shot missed | | | |
| 02:00 | | | | 12 POST Q defensive rebound (3) |
| 01:58 | | 39-38 | 1 | 13 HAND JR. D 2pt FG fast break in the paint, layup made (4) |
| 01:58 | | | | 45 MADSEN M assist (1) |
| 01:55 | Timeout 30 Sec | | | |
| 01:55 | 5 GREEN D substitution out | | | |
| 01:55 | 33 GAINEY J substitution in | | | |
| 01:55 | | | | 00 KELLEY III C substitution out |
| 01:55 | | | | 1 HARRIS JR. C substitution in |
| 01:25 | 10 BOWEN T foul drawn (2) | | | 12 POST Q foul shooting (2 - 10) |
| 01:25 | 10 BOWEN T free throw 1 - 2 missed | | | |
| 01:25 | offensive dead ball rebound (2) | | | |
| 01:25 | 2 WATKINS J substitution out | | | |
| 01:25 | 0 JACKSON C substitution in | | | |
| 01:25 | | | | 12 POST Q substitution out |
| 01:25 | | | | 10 ALIGBE P substitution in |
| 01:25 | 10 BOWEN T free throw 2 - 2 made (6) | 40-38 | 2 | |
| 01:07 | 1 WARLEY J steal (2) | | | 45 MADSEN M turnover lost ball (2) |
| 00:50 | 10 BOWEN T 3pt FG from turnover, step back jump shot missed | | | |
| 00:46 | | | | 1 HARRIS JR. C defensive rebound (2) |
| 00:41 | | 40-41 | -1 | 45 MADSEN M 3pt FG , jump shot made (11) |
| 00:41 | | | | 1 HARRIS JR. C assist (3) |
| 00:10 | 1 WARLEY J 2pt FG in the paint, driving layup made (7) | 42-41 | 1 | |
| 00:10 | 1 WARLEY J foul drawn (2) | | | 13 HAND JR. D foul shooting (2 - 11) |
| 00:10 | | | | 13 HAND JR. D substitution out |
| 00:10 | | | | 00 KELLEY III C substitution in |
| 00:10 | 1 WARLEY J free throw 1 - 1 made (8) | 43-41 | 2 | |
| 00:03 | | 43-43 | 0 | 1 HARRIS JR. C 2pt FG outside the paint, jump shot made (2) |
| 00:03 | | | | 00 KELLEY III C assist (1) |
| END OF PERIOD | | | | |
| FSU 43-43 BC | | | | |



Officials: Doug Shows, Tim Clougherty, Jeffrey Anderson

Boston College - 43

| NO. Name | | | Min | FG M-A | 3P M-A | FT M-A | Rebounds | | | Fouls | | TP | AS | TO | ST | Blocks | | +/- |
|----------|---------------------|---|-------|-----------|-----------|-----------|----------|----|-----|-------|----|----|----|----|----|--------|----|-----|
| | | | | | | | OR | DR | TOT | PF | FD | | | | | BS | BA | |
| 12 | Quinten Post | F | 15:37 | 1-2 | 0-1 | 3-4 | 0 | 3 | 3 | 2 | 3 | 5 | 2 | 1 | 0 | 1 | 0 | 5 |
| 21 | Devin McGlockton | F | 16:00 | 3-3 | 1-1 | 2-3 | 0 | 2 | 2 | 0 | 2 | 9 | 1 | 0 | 0 | 0 | 0 | -2 |
| 1 | Claudell Harris Jr. | G | 11:42 | 1-3 | 0-1 | 0-0 | 0 | 2 | 2 | 2 | 0 | 2 | 3 | 1 | 0 | 0 | 0 | 2 |
| 3 | Jaeden Zackery | G | 14:40 | 4-6 | 2-2 | 2-2 | 0 | 1 | 1 | 2 | 2 | 12 | 2 | 1 | 1 | 0 | 0 | -2 |
| 45 | Mason Madsen | G | 17:32 | 4-6 | 3-5 | 0-0 | 0 | 3 | 3 | 1 | 0 | 11 | 1 | 2 | 1 | 0 | 0 | -1 |
| 00 | Chas Kelley III | | 07:11 | 0-1 | 0-0 | 0-0 | 0 | 0 | 0 | 0 | 0 | 0 | 1 | 1 | 0 | 0 | 0 | 0 |
| 10 | Prince Aligbe | | 05:25 | 0-1 | 0-0 | 0-0 | 1 | 0 | 1 | 0 | 1 | 0 | 1 | 0 | 0 | 0 | 0 | 3 |
| 13 | Donald Hand Jr. | | 08:55 | 2-4 | 0-1 | 0-0 | 0 | 3 | 3 | 2 | 0 | 4 | 0 | 0 | 0 | 0 | 0 | 1 |
| 2 | Armani Mighty | | 02:58 | 0-0 | 0-0 | 0-0 | 1 | 0 | 1 | 2 | 0 | 0 | 0 | 1 | 0 | 0 | 0 | -6 |
| Team | | | | | | | 1 | 0 | 1 | | | 0 | | 0 | | | | |
| Totals | | | | 15-26 | 6-11 | 7-9 | 3 | 14 | 17 | 11 | 8 | 43 | 11 | 7 | 2 | 1 | 0 | 0 |

Technical Fouls::NONE

| Shooting By Period | | | |
|--------------------|------|-------|-------|
| 1 st | FG% | 15-26 | 57.7% |
| | 3PT% | 6-11 | 54.5% |
| | FT% | 7-9 | 77.8% |
| GM | FG% | 15-26 | 57.7% |
| | 3PT% | 6-11 | 54.5% |
| | FT% | 7-9 | 77.8% |

Dead Ball Rebounds: 1, 0

Florida State - 43

| | | | | FG | 3P | FT | Rebounds | | | Fouls | | | AS | TO | ST | Blocks | | |
|--------|------------------|---|-------|-------|-----|------|----------|----|-----|-------|----|----|----|----|----|--------|----|-----|
| NO. | Name | | Min | M-A | M-A | M-A | OR | DR | TOT | PF | FD | TP | | | | BS | BA | +/- |
| 2 | Jamir Watkins | F | 14:52 | 4-5 | 2-2 | 2-2 | 3 | 4 | 7 | 1 | 1 | 12 | 1 | 0 | 0 | 0 | 0 | -3 |
| 3 | Cameron Corhen | F | 10:44 | 3-5 | 0-0 | 0-2 | 0 | 1 | 1 | 0 | 2 | 6 | 1 | 0 | 1 | 0 | 1 | 3 |
| 11 | Baba Miller | F | 07:54 | 1-2 | 0-1 | 0-0 | 0 | 0 | 0 | 2 | 2 | 2 | 2 | 0 | 0 | 0 | 0 | -2 |
| 0 | Chandler Jackson | G | 14:37 | 3-4 | 0-0 | 3-4 | 0 | 1 | 1 | 1 | 2 | 9 | 1 | 0 | 0 | 0 | 0 | 1 |
| 1 | Jalen Warley | G | 17:32 | 3-4 | 0-0 | 2-3 | 0 | 0 | 0 | 1 | 2 | 8 | 2 | 1 | 2 | 0 | 0 | 1 |
| 20 | Josh Nickelberry | | 10:24 | 0-3 | 0-2 | 0-0 | 0 | 0 | 0 | 1 | 0 | 0 | 0 | 0 | 0 | 0 | 0 | 3 |
| 33 | Jaylan Gainey | | 06:29 | 0-0 | 0-0 | 0-0 | 0 | 0 | 0 | 0 | 0 | 0 | 0 | 1 | 0 | 0 | 0 | -2 |
| 10 | Taylor Bol Bowen | | 12:06 | 2-4 | 1-2 | 1-2 | 0 | 1 | 1 | 0 | 2 | 6 | 0 | 1 | 1 | 0 | 0 | 2 |
| 12 | Tom House | | 02:35 | 0-1 | 0-1 | 0-0 | 0 | 0 | 0 | 1 | 0 | 0 | 0 | 0 | 0 | 0 | 0 | -2 |
| 5 | De'Ante Green | | 02:47 | 0-1 | 0-0 | 0-0 | 0 | 0 | 0 | 1 | 0 | 0 | 0 | 0 | 0 | 0 | 0 | -1 |
| Team | | | | | | | 0 | 1 | 1 | | | 0 | | 0 | | | | |
| Totals | | | | 16-29 | 3-8 | 8-13 | 3 | 8 | 11 | 8 | 11 | 43 | 7 | 3 | 4 | 0 | 1 | 0 |

Technical Fouls::NONE

| | BC | FSU | | | | | | | | |
|------------------|---------------------------|--------------------------|---------------|----|-----|--------------------------|-----|-----|-----|----|
| Biggest lead | 5 (1 st 10:12) | 5 (1 st 2:49) | Points from | BC | FSU | Period by Period Scoring | | | | |
| Turnovers | | | | 3 | 9 | | 1st | 2nd | TOT | |
| Best Scoring Run | 6(1 st 10:12) | 9(1 st 7:17) | Paint | 14 | 24 | | BC | 43 | 33 | 76 |
| Lead Changes | 14 | | Second Chance | 3 | 4 | | | FSU | 43 | 41 |
| Times Tied | 5 | | Fast Breaks | 4 | 4 | | | | | |
| Time with Lead | 08:37 | 10:23 | Bench | 4 | 6 | | | | | |



Officials: Doug Shows, Tim Clougherty, Jeffrey Anderson

Period 2

Quarter Starters:

| | | | | | |
|------------|----------------|-------------|-------------|-----------------|-------------|
| FSU | 0 Jackson C | 1 Warley J | 2 Watkins J | 3 Corhen C | 11 Miller B |
| BC | 1 Harris Jr. C | 3 Zackery J | 12 Post Q | 21 McGlockton D | 45 Madsen M |

| Game Time | FSU | Score | Diff | BC |
|-----------|--|-------|------|---|
| 20:00 | 10 BOWEN T substitution out | | | |
| 20:00 | 20 NICKELBERRY J substitution out | | | |
| 20:00 | 33 GAINEY J substitution out | | | |
| 20:00 | 2 WATKINS J substitution in | | | |
| 20:00 | 3 CORHEN C substitution in | | | |
| 20:00 | 11 MILLER B substitution in | | | |
| 20:00 | | | | 00 KELLEY III C substitution out |
| 20:00 | | | | 10 ALIGBE P substitution out |
| 20:00 | | | | 3 ZACKERY J substitution in |
| 20:00 | | | | 12 POST Q substitution in |
| 19:46 | 2 WATKINS J steal (1) | | | 3 ZACKERY J turnover lost ball (2) |
| 19:30 | 11 MILLER B 2pt FG from turnover in the paint, layup missed | | | |
| 19:27 | | | | 45 MADSEN M defensive rebound (4) |
| 19:08 | | 43-45 | -2 | 1 HARRIS JR. C 2pt FG in the paint, layup made (4) |
| 18:44 | 0 JACKSON C 3pt FG , jump shot made (12) | 46-45 | 1 | |
| 18:44 | 11 MILLER B assist (3) | | | |
| 18:27 | | | | 1 HARRIS JR. C turnover bad pass (2) |
| 18:05 | 0 JACKSON C 2pt FG from turnover in the paint, layup made (14) | 48-45 | 3 | |
| 18:05 | 3 CORHEN C assist (2) | | | |
| 17:48 | | | | 12 POST Q 3pt FG , jump shot missed |
| 17:46 | 1 WARLEY J defensive rebound (1) | | | |
| 17:38 | 11 MILLER B turnover lost ball (1) | | | 3 ZACKERY J steal (2) |
| 17:16 | | 48-47 | 1 | 21 MCGLOCKTON D 2pt FG from turnover outside the paint, jump shot made (11) |
| 17:16 | | | | 1 HARRIS JR. C assist (4) |
| 16:53 | 3 CORHEN C 2pt FG in the paint, turnaround jump shot made (8) | 50-47 | 3 | |
| 16:53 | 1 WARLEY J assist (3) | | | |
| 16:31 | | | | 45 MADSEN M 3pt FG , jump shot missed |
| 16:28 | | | | 12 POST Q offensive rebound (4) |
| 16:26 | | 50-50 | 0 | 1 HARRIS JR. C 3pt FG second chance, jump shot made (7) |
| 16:26 | | | | 12 POST Q assist (3) |
| 16:13 | 3 CORHEN C foul drawn (3) | | | 21 MCGLOCKTON D foul shooting (1 - 1) |
| 16:10 | 3 CORHEN C free throw 1 - 2 made (9) | 51-50 | 1 | |
| 16:09 | 3 CORHEN C free throw 2 - 2 missed | | | |
| 16:09 | | | | 3 ZACKERY J defensive rebound (2) |
| 15:57 | | | | 45 MADSEN M 3pt FG , jump shot missed |
| 15:57 | | | | offensive dead ball rebound (2) |
| 15:57 | 1 WARLEY J foul personal (2 - 1) | | | 21 MCGLOCKTON D foul drawn (3) |
| 15:57 | Timeout media | | | |
| 15:39 | | | | 1 HARRIS JR. C 3pt FG second chance, jump shot missed |
| 15:37 | 11 MILLER B defensive rebound (1) | | | |
| 15:27 | 3 CORHEN C turnover lost ball (1) | | | |



Official Basketball Play by Play - Second Half
Boston College at Florida State
02/20/24 Donald L. Tucker Center, Tallahassee
2023-24 Men's Basketball

Game Time: 7:00 PM
Game Duration: 2:09
Attendance: 6,009

Officials: Doug Shows, Tim Clougherty, Jeffrey Anderson

| Game Time | FSU | Score | Diff | BC |
|-----------|---|--------------|-----------|--|
| 15:17 | | | | 1 HARRIS JR. C 2pt FG from turnover in the paint, jump shot missed |
| 15:16 | 11 MILLER B defensive rebound (2) | | | |
| 15:16 | 11 MILLER B foul drawn (3) | | | 1 HARRIS JR. C foul personal (3 - 2) |
| 14:59 | 2 WATKINS J turnover bad pass (1) | | | |
| 14:51 | | 51-53 | -2 | 3 ZACKERY J 3pt FG from turnover, jump shot made (15) |
| 14:51 | | | | 45 MADSEN M assist (2) |
| 14:40 | 1 WARLEY J foul drawn (3) | | | 3 ZACKERY J foul personal (3 - 3) |
| 14:40 | | | | 1 HARRIS JR. C substitution out |
| 14:40 | | | | 00 KELLEY III C substitution in |
| 14:28 | 2 WATKINS J 2pt FG in the paint, turnaround jump shot made (14) | 53-53 | 0 | |
| 14:11 | 11 MILLER B steal (1) | | | 00 KELLEY III C turnover bad pass (2) |
| 14:08 | 2 WATKINS J foul drawn (2) | | | 00 KELLEY III C foul personal (1 - 4) |
| 13:57 | 1 WARLEY J foul offensive (3 - 2) | | | 3 ZACKERY J foul drawn (3) |
| 13:57 | 1 WARLEY J turnover offensive (2) | | | |
| 13:40 | | 53-55 | -2 | 12 POST Q 2pt FG from turnover in the paint, layup made (7) |
| 13:40 | | | | 21 MCGLOCKTON D assist (2) |
| 13:24 | 0 JACKSON C substitution out | | | |
| 13:24 | 20 NICKELBERRY J substitution in | | | |
| 13:24 | | | | 3 ZACKERY J substitution out |
| 13:24 | | | | 10 ALIGBE P substitution in |
| 13:16 | 2 WATKINS J 3pt FG , step back jump shot made (17) | 56-55 | 1 | |
| 12:52 | 3 CORHEN C foul drawn (4) | | | 00 KELLEY III C foul offensive (2 - 5) |
| 12:52 | | | | 00 KELLEY III C turnover offensive (3) |
| 12:37 | 11 MILLER B 2pt FG from turnover in the paint, driving layup made (4) | 58-55 | 3 | |
| 12:27 | | 58-58 | 0 | 45 MADSEN M 3pt FG , jump shot made (14) |
| 12:27 | | | | 00 KELLEY III C assist (2) |
| 12:12 | 2 WATKINS J turnover bad pass (2) | | | |
| 12:10 | 1 WARLEY J substitution out | | | |
| 12:10 | 0 JACKSON C substitution in | | | |
| 11:50 | | | | 00 KELLEY III C 2pt FG from turnover outside the paint, step back jump shot missed |
| 11:47 | 11 MILLER B defensive rebound (3) | | | |
| 11:44 | 3 CORHEN C foul drawn (5) | | | 00 KELLEY III C foul personal (3 - 6) |
| 11:44 | Timeout media | | | |
| 11:44 | 3 CORHEN C substitution out | | | |
| 11:44 | 11 MILLER B substitution out | | | |
| 11:44 | 10 BOWEN T substitution in | | | |
| 11:44 | 33 GAINEY J substitution in | | | |
| 11:44 | | | | 00 KELLEY III C substitution out |
| 11:44 | | | | 1 HARRIS JR. C substitution in |
| 11:33 | 2 WATKINS J foul drawn (3) | | | 10 ALIGBE P foul shooting (1 - 7) |
| 11:33 | 2 WATKINS J free throw 1 - 2 made (18) | 59-58 | 1 | |
| 11:33 | 2 WATKINS J free throw 2 - 2 made (19) | 60-58 | 2 | |
| 11:15 | 33 GAINEY J foul personal (1 - 3) | | | 12 POST Q foul drawn (4) |
| 11:07 | | 60-60 | 0 | 12 POST Q 2pt FG in the paint, driving layup made (9) |
| 11:07 | 2 WATKINS J foul shooting (2 - 4) | | | 12 POST Q foul drawn (5) |
| 11:07 | | 60-61 | -1 | 12 POST Q free throw 1 - 1 made (10) |



Official Basketball Play by Play - Second Half
Boston College at Florida State
02/20/24 Donald L. Tucker Center, Tallahassee
2023-24 Men's Basketball

Game Time: 7:00 PM
Game Duration: 2:09
Attendance: 6,009

Officials: Doug Shows, Tim Clougherty, Jeffrey Anderson

| Game Time | FSU | Score | Diff | BC |
|-----------|--|-------|------|---|
| 10:50 | 10 BOWEN T 3pt FG , jump shot missed | | | |
| 10:47 | | | | 12 POST Q defensive rebound (5) |
| 10:39 | | | | 12 POST Q 2pt FG in the paint, driving layup missed |
| 10:36 | 2 WATKINS J defensive rebound (8) | | | |
| 10:33 | 0 JACKSON C 3pt FG , jump shot missed | | | |
| 10:29 | 2 WATKINS J offensive rebound (9) | | | |
| 10:26 | 2 WATKINS J turnover bad pass (3) | | | |
| 10:10 | | | | 12 POST Q 3pt FG from turnover, jump shot missed |
| 10:08 | 10 BOWEN T defensive rebound (2) | | | |
| 10:08 | 10 BOWEN T foul drawn (3) | | | 10 ALIGBE P foul personal (2 - 8) |
| 10:08 | 2 WATKINS J substitution out | | | |
| 10:08 | 1 WARLEY J substitution in | | | |
| 10:08 | 10 BOWEN T 1&1 free throw 1 made (7) | 61-61 | 0 | |
| 10:08 | 10 BOWEN T 1&1 free throw 2 made (8) | 62-61 | 1 | |
| 09:51 | 0 JACKSON C steal (1) | | | 12 POST Q turnover lost ball (2) |
| 09:37 | 20 NICKELBERRY J 3pt FG from turnover, jump shot made (3) | 65-61 | 4 | |
| 09:37 | 1 WARLEY J assist (4) | | | |
| 09:16 | | | | 1 HARRIS JR. C turnover lost ball (3) |
| 09:11 | 1 WARLEY J 2pt FG fast break from turnover in the paint, layup made (10) | 67-61 | 6 | |
| 09:11 | 1 WARLEY J foul drawn (4) | | | 10 ALIGBE P foul shooting (3 - 9) |
| 09:11 | | | | 10 ALIGBE P substitution out |
| 09:11 | | | | 12 POST Q substitution out |
| 09:11 | | | | 45 MADSEN M substitution out |
| 09:11 | | | | 2 MIGHTY A substitution in |
| 09:11 | | | | 3 ZACKERY J substitution in |
| 09:11 | | | | 13 HAND JR. D substitution in |
| 09:11 | 1 WARLEY J free throw fast break 1 - 1 made (11) | 68-61 | 7 | |
| 08:51 | 0 JACKSON C steal (2) | | | 3 ZACKERY J turnover bad pass (3) |
| 08:40 | 10 BOWEN T turnover travel (2) | | | |
| 08:40 | 20 NICKELBERRY J substitution out | | | |
| 08:40 | 2 WATKINS J substitution in | | | |
| 08:40 | 10 BOWEN T substitution out | | | |
| 08:40 | 11 MILLER B substitution in | | | |
| 08:40 | 33 GAINEY J substitution out | | | |
| 08:40 | 3 CORHEN C substitution in | | | |
| 08:17 | | | | 3 ZACKERY J 2pt FG from turnover outside the paint, floating jump shot missed |
| 08:16 | defensive rebound (19) | | | |
| 08:00 | 0 JACKSON C 2pt FG in the paint, step back jump shot missed | | | |
| 07:55 | 3 CORHEN C offensive rebound (2) | | | |
| 07:53 | 3 CORHEN C 2pt FG second chance in the paint, alleyoop made (11) | 70-61 | 9 | |
| 07:53 | 1 WARLEY J assist (5) | | | |
| 07:30 | | | | 1 HARRIS JR. C 3pt FG , step back jump shot missed |
| 07:24 | | | | 2 MIGHTY A offensive rebound (2) |
| 07:24 | | | | 2 MIGHTY A 2pt FG second chance in the paint, dunk, missed |
| 07:22 | | | | 3 ZACKERY J offensive rebound (3) |
| 07:22 | | 70-63 | 7 | 3 ZACKERY J 2pt FG second chance in the paint, layup made (17) |



Official Basketball Play by Play - Second Half
Boston College at Florida State
02/20/24 Donald L. Tucker Center, Tallahassee
2023-24 Men's Basketball

Game Time: 7:00 PM
Game Duration: 2:09
Attendance: 6,009

Officials: Doug Shows, Tim Clougherty, Jeffrey Anderson

| Game Time | FSU | Score | Diff | BC |
|-----------|---|-------|------|--|
| 07:20 | | | | Timeout 30 Sec |
| 07:20 | Timeout media | | | |
| 07:20 | | | | 2 MIGHTY A substitution out |
| 07:20 | | | | 13 HAND JR. D substitution out |
| 07:20 | | | | 12 POST Q substitution in |
| 07:20 | | | | 45 MADSEN M substitution in |
| 07:06 | 11 MILLER B 3pt FG , jump shot missed | | | |
| 07:04 | | | | defensive rebound (24) |
| 07:05 | Timeout media | | | |
| 06:45 | | 70-65 | 5 | 12 POST Q 2pt FG in the paint, turnaround jump shot made (12) |
| 06:14 | 11 MILLER B foul drawn (4) | | | 21 MCGLOCKTON D foul shooting (2 - 10) |
| 06:14 | 11 MILLER B free throw 1 - 2 missed | | | |
| 06:14 | offensive dead ball rebound (3) | | | |
| 06:14 | 11 MILLER B free throw 2 - 2 made (5) | 71-65 | 6 | |
| 05:49 | | | | 1 HARRIS JR. C 3pt FG , jump shot missed |
| 05:47 | 11 MILLER B defensive rebound (4) | | | |
| 05:39 | 0 JACKSON C 3pt FG , jump shot made (17) | 74-65 | 9 | |
| 05:39 | 2 WATKINS J assist (2) | | | |
| 05:13 | 3 CORHEN C foul shooting (1 - 5) | | | 12 POST Q foul drawn (6) |
| 05:13 | | 74-66 | 8 | 12 POST Q free throw 1 - 2 made (13) |
| 05:13 | | | | 12 POST Q free throw 2 - 2 missed |
| 05:11 | 2 WATKINS J defensive rebound (10) | | | |
| 05:04 | 11 MILLER B foul drawn (5) | | | 21 MCGLOCKTON D foul shooting (3 - 11) |
| 05:04 | 11 MILLER B free throw 1 - 2 made (6) | 75-66 | 9 | |
| 05:04 | 11 MILLER B free throw 2 - 2 missed | | | |
| 05:03 | | | | 1 HARRIS JR. C defensive rebound (3) |
| 04:52 | | | | 45 MADSEN M 2pt FG outside the paint, pull up jump shot missed |
| 04:49 | 0 JACKSON C defensive rebound (2) | | | |
| 04:45 | 1 WARLEY J foul drawn (5) | | | 45 MADSEN M foul shooting (2 - 12) |
| 04:45 | | | | 45 MADSEN M substitution out |
| 04:45 | | | | 13 HAND JR. D substitution in |
| 04:45 | 1 WARLEY J free throw fast break 1 - 2 made (12) | 76-66 | 10 | |
| 04:45 | 1 WARLEY J free throw fast break 2 - 2 made (13) | 77-66 | 11 | |
| 04:37 | | 77-68 | 9 | 21 MCGLOCKTON D 2pt FG in the paint, driving layup made (13) |
| 04:37 | 11 MILLER B foul shooting (3 - 6) | | | 21 MCGLOCKTON D foul drawn (4) |
| 04:37 | | | | 21 MCGLOCKTON D free throw 1 - 1 missed |
| 04:34 | 11 MILLER B defensive rebound (5) | | | |
| 04:27 | 2 WATKINS J 2pt FG in the paint, floating jump shot made (21) | 79-68 | 11 | |
| 04:27 | 2 WATKINS J foul drawn (4) | | | 13 HAND JR. D foul shooting (3 - 13) |
| 04:27 | 2 WATKINS J free throw 1 - 1 made (22) | 80-68 | 12 | |
| 04:13 | | | | 1 HARRIS JR. C 2pt FG in the paint, layup missed |
| 04:11 | 11 MILLER B defensive rebound (6) | | | |
| 04:07 | 11 MILLER B turnover bad pass (2) | | | |
| 04:07 | | | | 21 MCGLOCKTON D substitution out |
| 04:07 | | | | 10 ALIGBE P substitution in |
| 04:02 | 11 MILLER B foul personal (4 - 7) | | | 12 POST Q foul drawn (7) |
| 04:02 | | 80-69 | 11 | 12 POST Q 1&1 free throw 1 made (14) |
| 04:02 | | 80-70 | 10 | 12 POST Q 1&1 free throw 2 made (15) |



Official Basketball Play by Play - Second Half
Boston College at Florida State
02/20/24 Donald L. Tucker Center, Tallahassee
2023-24 Men's Basketball

Game Time: 7:00 PM
Game Duration: 2:09
Attendance: 6,009

Officials: Doug Shows, Tim Clougherty, Jeffrey Anderson

| Game Time | FSU | Score | Diff | BC |
|--------------|--|--------------|-----------|--|
| 03:51 | 0 JACKSON C 2pt FG in the paint, driving layup made (19) | 82-70 | 12 | |
| 03:36 | | 82-72 | 10 | 3 ZACKERY J 2pt FG in the paint, layup made (19) |
| 03:36 | | | | 12 POST Q assist (4) |
| 03:36 | 0 JACKSON C foul shooting (2 - 8) | | | 3 ZACKERY J foul drawn (4) |
| 03:35 | Timeout media | | | |
| 03:35 | | | | 3 ZACKERY J free throw 1 - 1 missed |
| 03:34 | 11 MILLER B defensive rebound (7) | | | |
| 03:10 | 11 MILLER B 3pt FG , jump shot missed | | | |
| 03:07 | | | | 1 HARRIS JR. C defensive rebound (4) |
| 02:39 | 1 WARLEY J steal (3) | | | 10 ALIGBE P turnover lost ball (1) |
| 02:11 | 1 WARLEY J 2pt FG from turnover in the paint, layup blocked | | | |
| 02:11 | | | | 12 POST Q block (2) |
| 02:09 | | | | 12 POST Q defensive rebound (6) |
| 02:04 | 0 JACKSON C steal (3) | | | 10 ALIGBE P turnover lost ball (2) |
| 01:39 | 2 WATKINS J 2pt FG from turnover outside the paint, pull up jump shot missed | | | |
| 01:38 | offensive dead ball rebound (4) | | | |
| 01:38 | 3 CORHEN C foul drawn (6) | | | 12 POST Q foul personal (3 - 14) |
| 01:38 | Timeout 60 Sec | | | |
| 01:38 | 3 CORHEN C free throw 1 - 2 made (12) | 83-72 | 11 | |
| 01:38 | 3 CORHEN C free throw 2 - 2 made (13) | 84-72 | 12 | |
| 01:20 | | 84-74 | 10 | 10 ALIGBE P 2pt FG in the paint, layup made (2) |
| 01:20 | | | | 1 HARRIS JR. C assist (5) |
| 00:50 | 2 WATKINS J 3pt FG , step back jump shot missed | | | |
| 00:44 | | | | 3 ZACKERY J defensive rebound (4) |
| 00:38 | | | | 13 HAND JR. D 3pt FG , jump shot missed |
| 00:35 | 2 WATKINS J defensive rebound (11) | | | |
| 00:07 | 3 CORHEN C 3pt FG , jump shot missed | | | |
| 00:04 | | | | 12 POST Q defensive rebound (7) |
| 00:02 | | 84-76 | 8 | 13 HAND JR. D 2pt FG fast break in the paint, layup made (6) |
| 00:02 | | | | 12 POST Q assist (5) |
| END OF GAME | | | | |
| FSU 84-76 BC | | | | |



Officials: Doug Shows, Tim Clougherty, Jeffrey Anderson

Boston College - 33

| NO. | Name | | Min | FG | | 3P | | FT | | Rebounds | | | Fouls | | TP | AS | TO | ST | Blocks | | +/- |
|---------------|---------------------|---|-------|-------|------|-----|--------|------|----|----------|----|----|-------|---|----|----|----|----|--------|----|-----|
| | | | | M-A | M-A | M-A | M-A | OR | DR | TOT | PF | FD | | | | | | | BS | BA | |
| 12 | Quinten Post | F | 18:09 | 3-6 | 0-2 | 4-5 | 1 3 4 | 1 4 | 10 | 3 | 1 | 0 | 1 | 4 | 10 | 3 | 1 | 0 | 1 | 0 | -7 |
| 21 | Devin McGlockton | F | 15:53 | 2-2 | 0-0 | 0-1 | 0 0 0 | 3 2 | 4 | 1 | 0 | 0 | 0 | 0 | 4 | 1 | 0 | 0 | 0 | 0 | -12 |
| 1 | Claudell Harris Jr. | G | 17:04 | 2-7 | 1-4 | 0-0 | 0 2 2 | 1 0 | 5 | 2 | 2 | 0 | 0 | 0 | 5 | 2 | 2 | 0 | 0 | 0 | -6 |
| 3 | Jaeden Zackery | G | 15:47 | 3-4 | 1-1 | 0-1 | 1 2 3 | 1 2 | 7 | 0 | 2 | 1 | 0 | 0 | 7 | 0 | 2 | 1 | 0 | 0 | 0 |
| 45 | Mason Madsen | G | 13:24 | 1-4 | 1-3 | 0-0 | 0 1 1 | 1 0 | 3 | 1 | 0 | 0 | 0 | 0 | 3 | 1 | 0 | 0 | 0 | 0 | -8 |
| 00 | Chas Kelley III | | 02:56 | 0-1 | 0-0 | 0-0 | 0 0 0 | 3 0 | 0 | 1 | 2 | 0 | 0 | 0 | 0 | 1 | 2 | 0 | 0 | 0 | -2 |
| 10 | Prince Aligbe | | 08:20 | 1-1 | 0-0 | 0-0 | 0 0 0 | 3 0 | 2 | 0 | 2 | 0 | 0 | 0 | 2 | 0 | 2 | 0 | 0 | 0 | -4 |
| 2 | Armani Mighty | | 01:51 | 0-1 | 0-0 | 0-0 | 1 0 1 | 0 0 | 0 | 0 | 0 | 0 | 0 | 0 | 0 | 0 | 0 | 0 | 0 | 0 | -1 |
| 13 | Donald Hand Jr. | | 06:36 | 1-2 | 0-1 | 0-0 | 0 0 0 | 1 0 | 2 | 0 | 0 | 0 | 0 | 0 | 2 | 0 | 0 | 0 | 0 | 0 | 0 |
| Team | | | | | | | | | | 0 1 1 | | | 0 | | 0 | | 0 | | | | |
| Totals | | | | 13-28 | 3-11 | 4-7 | 3 9 12 | 14 8 | 33 | 8 | 9 | 1 | 1 | 0 | -8 | | | | | | |

Technical Fouls::NONE

| Shooting By Period | | |
|---------------------|-------|-------|
| 2 nd FG% | 13-28 | 46.4% |
| 3PT% | 3-11 | 27.3% |
| FT% | 4-7 | 57.1% |
| GM FG% | 13-28 | 46.4% |
| 3PT% | 3-11 | 27.3% |
| FT% | 4-7 | 57.1% |

Dead Ball Rebounds: 1, 0

Florida State - 41

| NO. | Name | | Min | FG | | 3P | | FT | | Rebounds | | | Fouls | | TP | AS | TO | ST | Blocks | | +/- |
|---------------|------------------|---|-------|-------|------|-------|---------|------|----|----------|----|----|-------|---|----|----|----|----|--------|----|-----|
| | | | | M-A | M-A | M-A | M-A | OR | DR | TOT | PF | FD | | | | | | | BS | BA | |
| 2 | Jamir Watkins | F | 18:32 | 3-5 | 1-2 | 3-3 | 1 3 4 | 1 3 | 10 | 1 | 3 | 1 | 0 | 0 | 10 | 1 | 3 | 1 | 0 | 0 | 0 |
| 3 | Cameron Corhen | F | 16:56 | 2-3 | 0-1 | 3-4 | 1 0 1 | 1 4 | 7 | 1 | 1 | 0 | 0 | 0 | 7 | 1 | 1 | 0 | 0 | 0 | 1 |
| 11 | Baba Miller | F | 16:56 | 1-4 | 0-2 | 2-4 | 0 7 7 | 2 3 | 4 | 1 | 2 | 1 | 0 | 0 | 4 | 1 | 2 | 1 | 0 | 0 | 1 |
| 0 | Chandler Jackson | G | 18:46 | 4-6 | 2-3 | 0-0 | 0 1 1 | 1 0 | 10 | 0 | 0 | 3 | 0 | 0 | 10 | 0 | 0 | 3 | 0 | 0 | 6 |
| 1 | Jalen Warley | G | 17:58 | 1-2 | 0-0 | 3-3 | 0 1 1 | 2 3 | 5 | 3 | 1 | 1 | 0 | 1 | 5 | 3 | 1 | 1 | 0 | 1 | 9 |
| 20 | Josh Nickelberry | | 04:44 | 1-1 | 1-1 | 0-0 | 0 0 0 | 0 0 | 3 | 0 | 0 | 0 | 0 | 0 | 3 | 0 | 0 | 0 | 0 | 0 | 9 |
| 10 | Taylor Bol Bowen | | 03:04 | 0-1 | 0-1 | 2-2 | 0 1 1 | 0 1 | 2 | 0 | 1 | 0 | 0 | 1 | 2 | 0 | 1 | 0 | 0 | 0 | 7 |
| 33 | Jaylan Gainey | | 03:04 | 0-0 | 0-0 | 0-0 | 0 0 0 | 1 0 | 0 | 0 | 0 | 0 | 0 | 0 | 0 | 0 | 0 | 0 | 0 | 0 | 7 |
| Team | | | | | | | | | | 0 1 1 | | | 0 | | 0 | | 0 | | | | |
| Totals | | | | 12-22 | 4-10 | 13-16 | 2 14 16 | 8 14 | 41 | 6 | 8 | 6 | 0 | 1 | 8 | | | | | | |

Technical Fouls::NONE

| Shooting By Period | | |
|---------------------|-------|-------|
| 2 nd FG% | 12-22 | 54.5% |
| 3PT% | 4-10 | 40.0% |
| FT% | 13-16 | 81.3% |
| GM FG% | 12-22 | 54.5% |
| 3PT% | 4-10 | 40.0% |
| FT% | 13-16 | 81.3% |

Dead Ball Rebounds: 2, 0

| | BC | FSU | | | | | | | |
|------------------|---------------------------|---------------------------|---------------|----|-----|--------------------------|-----|-----|-----|
| Biggest lead | 2 (2 nd 19:08) | 12 (2 nd 4:27) | Points from | BC | FSU | Period by Period Scoring | | | |
| Best Scoring Run | 4(2 nd 6:45) | 10(2 nd 7:53) | Turnovers | 9 | 12 | | 1st | 2nd | TOT |
| Lead Changes | 6 | | Paint | 18 | 16 | BC | 43 | 33 | 76 |
| Times Tied | 5 | | Second Chance | 5 | 4 | | | | |
| Time with Lead | 02:10 | 15:00 | Fast Breaks | 2 | 5 | FSU | 43 | 41 | 84 |
| | | | Bench | 4 | 5 | | | | |



Official Basketball Shot Areas - Final
Boston College at Florida State
02/20/24 Donald L. Tucker Center, Tallahassee
2023-24 Men's Basketball

Game Time: 7:00 PM
Game Duration: 2:09
Attendance: 6,009

Officials: Doug Shows, Tim Clougherty, Jeffrey Anderson

{ Players => All; } FG Types => All; Results => All;

{ Players => All; } FG Types => All; Results => All;

Florida State

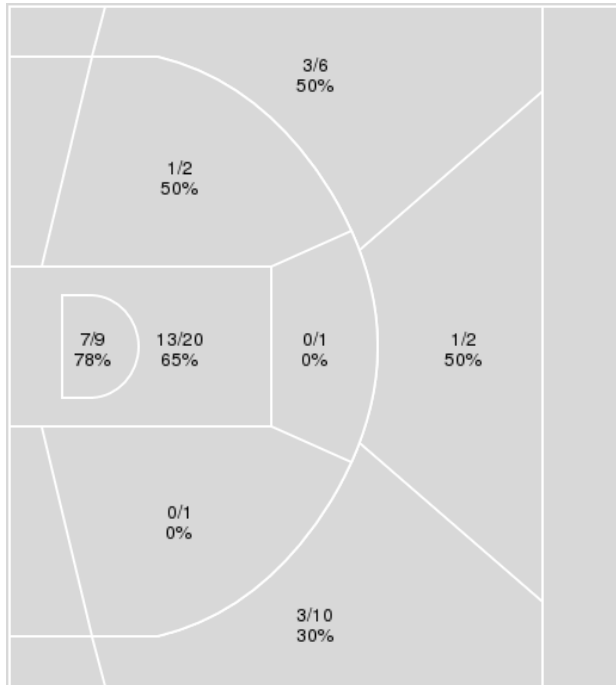

| Florida State | M/A | % |
|---------------|-------|----|
| Field Goals | 28/51 | 55 |
| 2 Points | 21/33 | 64 |
| 3 Points | 7/18 | 39 |
| Free Throws | 21/29 | 72 |

Boston College

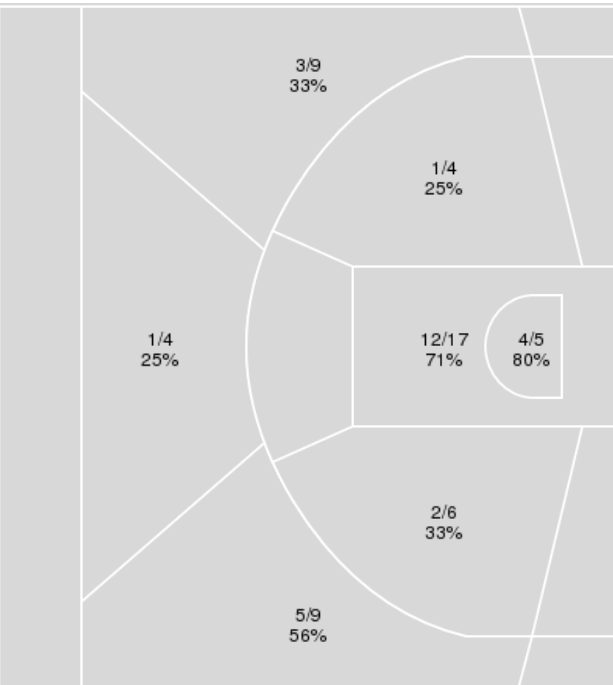

| Boston College | M/A | % |
|----------------|-------|----|
| Field Goals | 28/54 | 52 |
| 2 Points | 19/32 | 59 |
| 3 Points | 9/22 | 41 |
| Free Throws | 11/16 | 69 |

**Boston College at Florida State**02/20/24 Donald L. Tucker Center, Tallahassee
2023-24 Men's Basketball

Game Time: 7:00 PM

Game Duration: 2:09

Attendance: 6,009

Officials: Doug Shows, Tim Clougherty, Jeffrey Anderson

Boston College

| No | Name | Mins | | Score | | Points Diff | | Points per Min | | Assists | | Rebounds | | Steals | | Turnovers | |
|----|---------------------|-------|-------|---------|---------|-------------|-----|----------------|------|---------|-----|----------|-----|--------|-----|-----------|-----|
| | | On | Off | On | Off | On | Off | On | Off | On | Off | On | Off | On | Off | On | Off |
| 00 | Chas Kelley III | 10:07 | 29:53 | 17 - 19 | 59 - 65 | -2 | -6 | 1.68 | 1.97 | 5 | 14 | 8 | 21 | 1 | 2 | 5 | 11 |
| 1 | Claudell Harris Jr. | 28:46 | 11:14 | 58 - 62 | 18 - 22 | -4 | -4 | 2.02 | 1.60 | 15 | 4 | 17 | 12 | 2 | 1 | 10 | 6 |
| 2 | Armani Mighty | 04:49 | 35:11 | 5 - 12 | 71 - 72 | -7 | -1 | 1.04 | 2.02 | 1 | 18 | 4 | 25 | 1 | 2 | 3 | 13 |
| 3 | Jaeden Zackery | 30:27 | 09:33 | 59 - 61 | 17 - 23 | -2 | -6 | 1.94 | 1.78 | 15 | 4 | 24 | 5 | 3 | 0 | 12 | 4 |
| 10 | Prince Aligbe | 13:45 | 26:15 | 26 - 27 | 50 - 57 | -1 | -7 | 1.89 | 1.90 | 8 | 11 | 9 | 20 | 1 | 2 | 6 | 10 |
| 12 | Quinten Post | 33:46 | 06:14 | 66 - 68 | 10 - 16 | -2 | -6 | 1.95 | 1.60 | 16 | 3 | 24 | 5 | 2 | 1 | 12 | 4 |
| 13 | Donald Hand Jr. | 15:31 | 24:29 | 28 - 27 | 48 - 57 | 1 | -9 | 1.81 | 1.96 | 6 | 13 | 15 | 14 | 1 | 2 | 5 | 11 |
| 21 | Devin McGlockton | 31:53 | 08:07 | 61 - 75 | 15 - 9 | -14 | 6 | 1.91 | 1.85 | 14 | 5 | 22 | 7 | 2 | 1 | 14 | 2 |
| 45 | Mason Madsen | 30:56 | 09:04 | 60 - 69 | 16 - 15 | -9 | 1 | 1.94 | 1.76 | 15 | 4 | 22 | 7 | 2 | 1 | 13 | 3 |

Florida State

| No | Name | Mins | | Score | | Points Diff | | Points per Min | | Assists | | Rebounds | | Steals | | Turnovers | |
|----|------------------|-------|-------|---------|---------|-------------|-----|----------------|------|---------|-----|----------|-----|--------|-----|-----------|-----|
| | | On | Off | On | Off | On | Off | On | Off | On | Off | On | Off | On | Off | On | Off |
| 0 | Chandler Jackson | 33:23 | 06:37 | 70 - 63 | 14 - 13 | 7 | 1 | 2.10 | 2.12 | 11 | 2 | 23 | 4 | 10 | 0 | 10 | 1 |
| 1 | Jalen Warley | 35:30 | 04:30 | 79 - 69 | 5 - 7 | 10 | -2 | 2.23 | 1.11 | 13 | 0 | 21 | 6 | 10 | 0 | 8 | 3 |
| 2 | Jamir Watkins | 33:24 | 06:36 | 62 - 65 | 22 - 11 | -3 | 11 | 1.86 | 3.33 | 11 | 2 | 25 | 2 | 6 | 4 | 10 | 1 |
| 3 | Cameron Corhen | 27:40 | 12:20 | 58 - 54 | 26 - 22 | 4 | 4 | 2.10 | 2.11 | 10 | 3 | 18 | 9 | 7 | 3 | 7 | 4 |
| 5 | De'Ante Green | 02:47 | 37:13 | 5 - 6 | 79 - 70 | -1 | 9 | 1.80 | 2.12 | 2 | 11 | 2 | 25 | 0 | 10 | 0 | 11 |
| 10 | Taylor Bol Bowen | 15:10 | 24:50 | 34 - 25 | 50 - 51 | 9 | -1 | 2.24 | 2.01 | 4 | 9 | 11 | 16 | 4 | 6 | 4 | 7 |
| 11 | Baba Miller | 24:50 | 15:10 | 50 - 51 | 34 - 25 | -1 | 9 | 2.01 | 2.24 | 9 | 4 | 16 | 11 | 6 | 4 | 7 | 4 |
| 12 | Tom House | 02:35 | 37:25 | 4 - 6 | 80 - 70 | -2 | 10 | 1.55 | 2.14 | 0 | 13 | 2 | 25 | 1 | 9 | 0 | 11 |
| 20 | Josh Nickelberry | 15:08 | 24:52 | 37 - 25 | 47 - 51 | 12 | -4 | 2.44 | 1.89 | 4 | 9 | 10 | 17 | 3 | 7 | 5 | 6 |
| 33 | Jaylan Gainey | 09:33 | 30:27 | 21 - 16 | 63 - 60 | 5 | 3 | 2.20 | 2.07 | 1 | 12 | 7 | 20 | 3 | 7 | 4 | 7 |



Officials: Doug Shows, Tim Clougherty, Jeffrey Anderson

Players => AllFG Types=>AllResults=>All

Boston College

All Field Goals

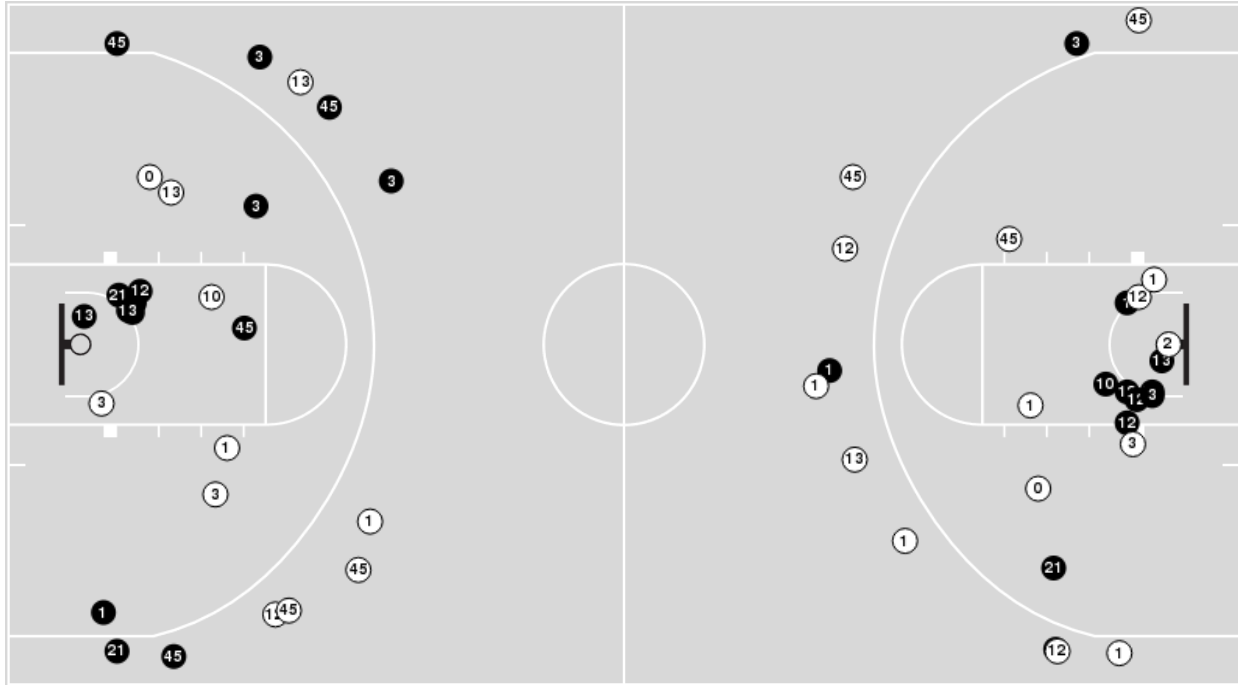

Blow Up Chart

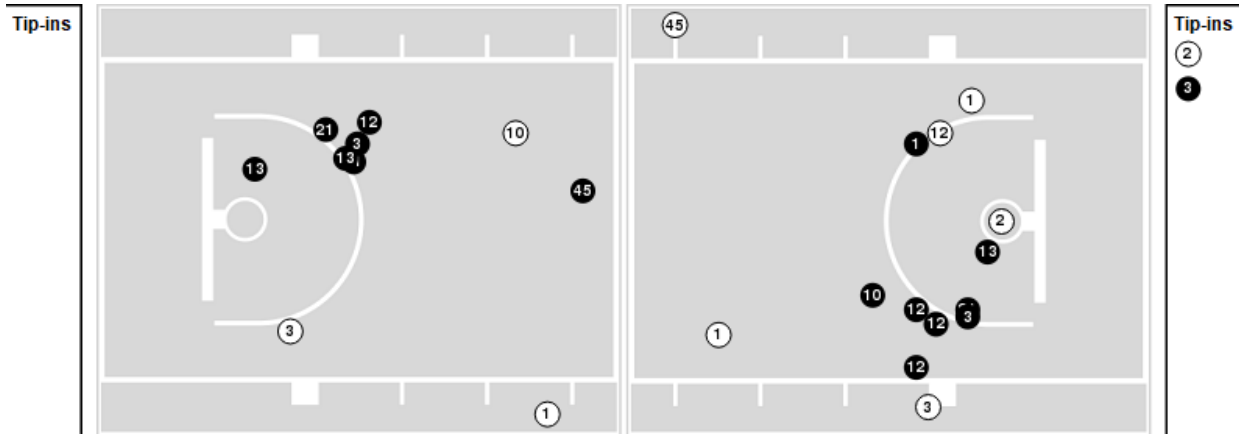

N Made **(N)** Missed N - Player Number

| Boston College | M/A | % |
|----------------|-------|----|
| Field Goals | 28/54 | 52 |
| 2 Points | 19/32 | 59 |
| 3 Points | 9/22 | 41 |
| Free Throws | 11/16 | 69 |

| Boston College | M/A | % |
|----------------------|--------------|-----|
| Points in the Paint | 32 (16 / 22) | 73 |
| Fast Break Points | 6 (4/4) | 100 |
| Second Chance Points | 8 (3/6) | 50 |
| Effective FG% | 60 | |



Official Basketball Shot Chart - Final
Boston College at Florida State
02/20/24 Donald L. Tucker Center, Tallahassee
2023-24 Men's Basketball

Game Time: 7:00 PM
Game Duration: 2:09
Attendance: 6,009

Officials: Doug Shows, Tim Clougherty, Jeffrey Anderson

Players => AllFG Types=>AllResults=>All

Florida State

All Field Goals

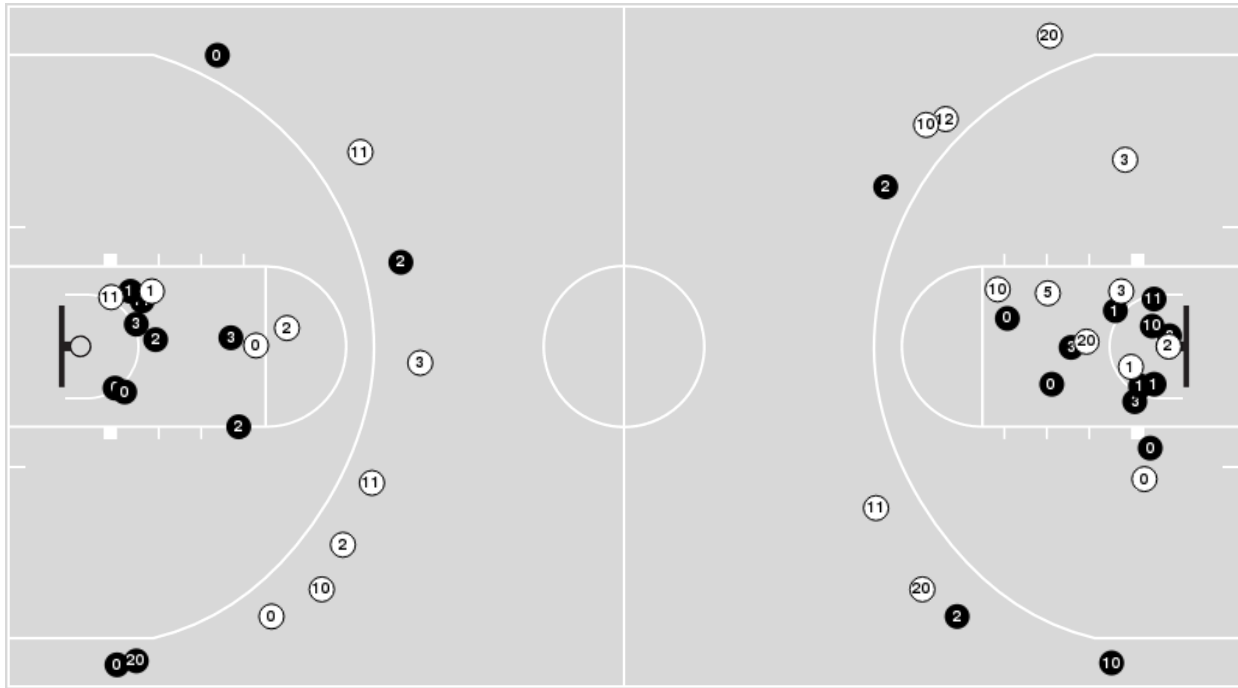

Blow Up Chart

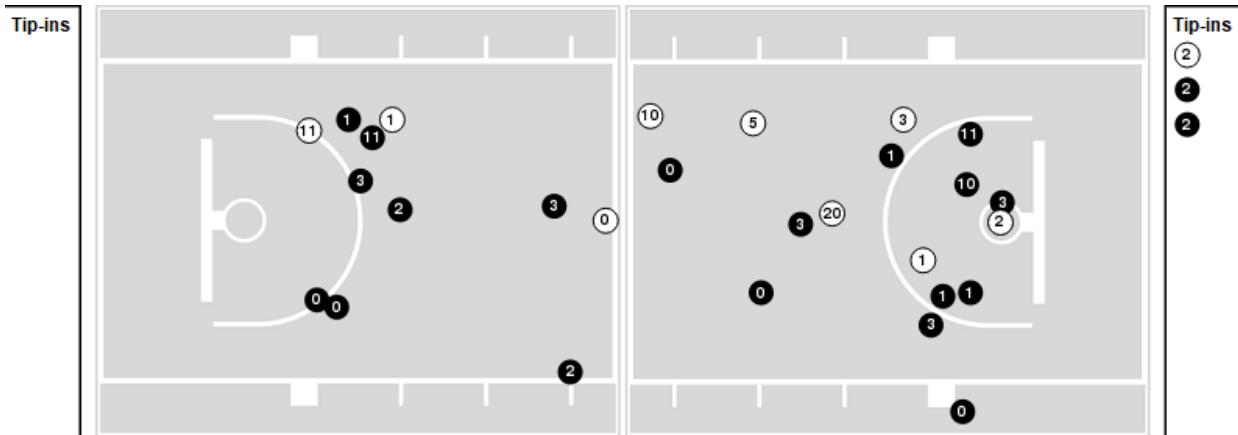

● Made ● Missed N - Player Number

| Florida State | M/A | % |
|---------------|-------|----|
| Field Goals | 28/51 | 55 |
| 2 Points | 21/33 | 64 |
| 3 Points | 7/18 | 39 |
| Free Throws | 21/29 | 72 |

| Florida State | M/A | % |
|----------------------|--------------|----|
| Points in the Paint | 40 (20 / 29) | 69 |
| Fast Break Points | 9 (6/7) | 86 |
| Second Chance Points | 8 (5/6) | 83 |
| Effective FG% | 62 | |



Official Basketball Rotations Summary - Final
Boston College at Florida State
 02/20/24 Donald L. Tucker Center, Tallahassee
 2023-24 Men's Basketball

Game Time: 7:00 PM
Game Duration: 2:09
Attendance: 6,009

Officials: Doug Shows, Tim Clougherty, Jeffrey Anderson

Boston College

| Lineup | Quarter On | Time On | Quarter Off | Time Off | Time on Court | Score | Score Diff | Reb | Stl | Tov | Ass | PPP |
|--|------------|---------|-------------|----------|---------------|-------|------------|-----|-----|-----|-----|--------|
| 1- Harris Jr. C/ 3- Zackery J/ 12- Post Q/ 21- McGlockton D/ 45- Madsen M/ | 1 | 20:00 | 1 | 14:29 | 05:31 | 18-15 | 3 | 1 | 0 | 0 | 5 | 2.5714 |
| 00- Kelley III C/ 3- Zackery J/ 12- Post Q/ 21- McGlockton D/ 45- Madsen M/ | 1 | 14:29 | 1 | 12:25 | 02:04 | 1-4 | -3 | 3 | 1 | 3 | 0 | 0.2252 |
| 00- Kelley III C/ 3- Zackery J/ 10- Aligbe P/ 12- Post Q/ 45- Madsen M/ | 1 | 12:25 | 1 | 10:53 | 01:32 | 3-2 | 1 | 2 | 0 | 0 | 1 | 0.8721 |
| 00- Kelley III C/ 1- Harris Jr. C/ 10- Aligbe P/ 12- Post Q/ 13- Hand Jr. D/ | 1 | 10:53 | 1 | 10:15 | 00:38 | 1-0 | 1 | 0 | 0 | 0 | 0 | 2.2727 |
| 1- Harris Jr. C/ 2- Mighty A/ 3- Zackery J/ 10- Aligbe P/ 13- Hand Jr. D/ | 1 | 10:15 | 1 | 08:25 | 01:50 | 3-3 | 0 | 1 | 1 | 0 | 1 | 1.0000 |
| 1- Harris Jr. C/ 2- Mighty A/ 3- Zackery J/ 21- McGlockton D/ 45- Madsen M/ | 1 | 08:25 | 1 | 07:17 | 01:08 | 0-6 | -6 | 1 | 0 | 2 | 0 | 0.0000 |
| 1- Harris Jr. C/ 3- Zackery J/ 12- Post Q/ 21- McGlockton D/ 45- Madsen M/ | 1 | 07:17 | 1 | 06:37 | 00:40 | 3-0 | 3 | 1 | 0 | 0 | 1 | 2.0833 |
| 3- Zackery J/ 12- Post Q/ 13- Hand Jr. D/ 21- McGlockton D/ 45- Madsen M/ | 1 | 06:37 | 1 | 04:42 | 01:55 | 4-4 | 0 | 4 | 0 | 1 | 0 | 0.8197 |
| 00- Kelley III C/ 12- Post Q/ 13- Hand Jr. D/ 21- McGlockton D/ 45- Madsen M/ | 1 | 04:42 | 1 | 01:55 | 02:47 | 5-5 | 0 | 3 | 0 | 0 | 1 | 1.1574 |
| 1- Harris Jr. C/ 12- Post Q/ 13- Hand Jr. D/ 21- McGlockton D/ 45- Madsen M/ | 1 | 01:55 | 1 | 01:25 | 00:30 | 0-0 | 0 | 0 | 0 | 0 | 0 | 0.0000 |
| 1- Harris Jr. C/ 10- Aligbe P/ 13- Hand Jr. D/ 21- McGlockton D/ 45- Madsen M/ | 1 | 01:25 | 1 | 00:10 | 01:14 | 3-3 | 0 | 1 | 0 | 1 | 1 | 1.5000 |
| 00- Kelley III C/ 1- Harris Jr. C/ 10- Aligbe P/ 21- McGlockton D/ 45- Madsen M/ | 1 | 00:10 | 2 | 20:00 | 00:10 | 2-1 | 1 | 0 | 0 | 0 | 1 | 2.0000 |
| 1- Harris Jr. C/ 3- Zackery J/ 12- Post Q/ 21- McGlockton D/ 45- Madsen M/ | 2 | 20:00 | 2 | 14:40 | 05:20 | 10-8 | 2 | 3 | 1 | 2 | 3 | 1.0000 |
| 00- Kelley III C/ 3- Zackery J/ 12- Post Q/ 21- McGlockton D/ 45- Madsen M/ | 2 | 14:40 | 2 | 13:24 | 01:16 | 2-2 | 0 | 0 | 0 | 1 | 1 | 1.0000 |
| 00- Kelley III C/ 10- Aligbe P/ 12- Post Q/ 21- McGlockton D/ 45- Madsen M/ | 2 | 13:24 | 2 | 11:44 | 01:40 | 3-5 | -2 | 0 | 0 | 1 | 1 | 1.0000 |
| 1- Harris Jr. C/ 10- Aligbe P/ 12- Post Q/ 21- McGlockton D/ 45- Madsen M/ | 2 | 11:44 | 2 | 09:11 | 02:33 | 3-9 | -6 | 1 | 0 | 2 | 0 | 0.5515 |
| 1- Harris Jr. C/ 2- Mighty A/ 3- Zackery J/ 13- Hand Jr. D/ 21- McGlockton D/ | 2 | 09:11 | 2 | 07:20 | 01:51 | 2-3 | -1 | 2 | 0 | 1 | 0 | 0.6667 |
| 1- Harris Jr. C/ 3- Zackery J/ 12- Post Q/ 21- McGlockton D/ 45- Madsen M/ | 2 | 07:20 | 2 | 04:45 | 02:35 | 3-5 | -2 | 2 | 0 | 0 | 0 | 0.7732 |
| 1- Harris Jr. C/ 3- Zackery J/ 12- Post Q/ 13- Hand Jr. D/ 21- McGlockton D/ | 2 | 04:45 | 2 | 04:07 | 00:38 | 2-5 | -3 | 0 | 0 | 0 | 0 | 0.8197 |
| 1- Harris Jr. C/ 3- Zackery J/ 10- Aligbe P/ 12- Post Q/ 13- Hand Jr. D/ | 2 | 04:07 | 2 | 00:00 | 04:07 | 8-4 | 4 | 4 | 0 | 2 | 3 | 1.0929 |



Official Basketball Rotations Summary - Final
Boston College at Florida State
02/20/24 Donald L. Tucker Center, Tallahassee
2023-24 Men's Basketball

Game Time: 7:00 PM
Game Duration: 2:09
Attendance: 6,009

Officials: Doug Shows, Tim Clougherty, Jeffrey Anderson

Florida State

| Lineup | Quarter On | Time On | Quarter Off | Time Off | Time on Court | Score | Score Diff | Reb | Stl | Tov | Ass | PPP |
|---|------------|---------|-------------|----------|---------------|-------|------------|-----|-----|-----|-----|--------|
| 0- Jackson C/ 1- Warley J/ 2- Watkins J/ 3- Corhen C/ 11- Miller B/ | 1 | 20:00 | 1 | 12:59 | 07:01 | 17-18 | -1 | 3 | 2 | 1 | 4 | 1.5018 |
| 1- Warley J/ 2- Watkins J/ 11- Miller B/ 20- Nickelberry J/ 33- Gainey J/ | 1 | 12:59 | 1 | 12:25 | 00:34 | 2-1 | 1 | 0 | 0 | 0 | 0 | 2.0000 |
| 1- Warley J/ 2- Watkins J/ 10- Bowen T/ 20- Nickelberry J/ 33- Gainey J/ | 1 | 12:25 | 1 | 10:53 | 01:32 | 2-3 | -1 | 2 | 0 | 0 | 0 | 0.6667 |
| 0- Jackson C/ 2- Watkins J/ 10- Bowen T/ 20- Nickelberry J/ 33- Gainey J/ | 1 | 10:53 | 1 | 08:25 | 02:28 | 3-4 | -1 | 2 | 0 | 2 | 0 | 0.8721 |
| 0- Jackson C/ 1- Warley J/ 3- Corhen C/ 10- Bowen T/ 20- Nickelberry J/ | 1 | 08:25 | 1 | 07:17 | 01:08 | 6-0 | 6 | 0 | 0 | 0 | 1 | 2.4590 |
| 0- Jackson C/ 1- Warley J/ 3- Corhen C/ 11- Miller B/ 12- House T/ | 1 | 07:17 | 1 | 06:58 | 00:19 | 0-2 | -2 | 0 | 0 | 0 | 0 | 0.0000 |
| 0- Jackson C/ 1- Warley J/ 3- Corhen C/ 10- Bowen T/ 12- House T/ | 1 | 06:58 | 1 | 04:42 | 02:16 | 4-4 | 0 | 2 | 1 | 0 | 0 | 0.8403 |
| 1- Warley J/ 2- Watkins J/ 5- Green D/ 10- Bowen T/ 20- Nickelberry J/ | 1 | 04:42 | 1 | 01:55 | 02:47 | 5-6 | -1 | 2 | 0 | 0 | 2 | 1.0000 |
| 1- Warley J/ 2- Watkins J/ 10- Bowen T/ 20- Nickelberry J/ 33- Gainey J/ | 1 | 01:55 | 1 | 01:25 | 00:30 | 0-0 | 0 | 0 | 0 | 0 | 0 | 0.0000 |
| 0- Jackson C/ 1- Warley J/ 10- Bowen T/ 20- Nickelberry J/ 33- Gainey J/ | 1 | 01:25 | 2 | 20:00 | 01:25 | 4-5 | -1 | 0 | 1 | 0 | 0 | 1.3889 |
| 0- Jackson C/ 1- Warley J/ 2- Watkins J/ 3- Corhen C/ 11- Miller B/ | 2 | 20:00 | 2 | 13:24 | 06:36 | 10-12 | -2 | 3 | 2 | 4 | 3 | 1.0121 |
| 1- Warley J/ 2- Watkins J/ 3- Corhen C/ 11- Miller B/ 20- Nickelberry J/ | 2 | 13:24 | 2 | 12:10 | 01:14 | 5-3 | 2 | 0 | 0 | 1 | 0 | 1.6667 |
| 0- Jackson C/ 2- Watkins J/ 3- Corhen C/ 11- Miller B/ 20- Nickelberry J/ | 2 | 12:10 | 2 | 11:44 | 00:26 | 0-0 | 0 | 1 | 0 | 0 | 0 | 0.0000 |
| 0- Jackson C/ 2- Watkins J/ 10- Bowen T/ 20- Nickelberry J/ 33- Gainey J/ | 2 | 11:44 | 2 | 10:08 | 01:36 | 2-3 | -1 | 3 | 0 | 1 | 0 | 0.6944 |
| 0- Jackson C/ 1- Warley J/ 10- Bowen T/ 20- Nickelberry J/ 33- Gainey J/ | 2 | 10:08 | 2 | 08:40 | 01:28 | 8-0 | 8 | 0 | 2 | 1 | 1 | 1.8519 |
| 0- Jackson C/ 1- Warley J/ 2- Watkins J/ 3- Corhen C/ 11- Miller B/ | 2 | 08:40 | 2 | 00:00 | 08:40 | 16-15 | 1 | 9 | 2 | 1 | 2 | 1.0695 |



Official Basketball Line Up Analysis - Final
Boston College at Florida State
02/20/24 Donald L. Tucker Center, Tallahassee
2023-24 Men's Basketball

Game Time: 7:00 PM
Game Duration: 2:09
Attendance: 6,009

Officials: Doug Shows, Tim Clougherty, Jeffrey Anderson

Boston College

| Lineup | Time | Score | Score Diff | Pts/Min | Reb | Stl | Tov | Ass | PPP |
|--|-------|-------|------------|---------|-----|-----|-----|-----|--------|
| 1- Harris Jr. C/ 3- Zackery J/ 12- Post Q/ 21- McGlockton D/ 45- Madsen M/ | 14:06 | 34-28 | 6 | 2.4113 | 7 | 1 | 2 | 9 | 1.5233 |
| 1- Harris Jr. C/ 3- Zackery J/ 10- Aligbe P/ 12- Post Q/ 13- Hand Jr. D/ | 04:07 | 8-4 | 4 | 1.9433 | 4 | 0 | 2 | 3 | 1.0929 |
| 00- Kelley III C/ 3- Zackery J/ 12- Post Q/ 21- McGlockton D/ 45- Madsen M/ | 03:20 | 3-6 | -3 | 0.9000 | 3 | 1 | 4 | 1 | 0.4658 |
| 00- Kelley III C/ 12- Post Q/ 13- Hand Jr. D/ 21- McGlockton D/ 45- Madsen M/ | 02:47 | 5-5 | 0 | 1.7964 | 3 | 0 | 0 | 1 | 1.1574 |
| 1- Harris Jr. C/ 10- Aligbe P/ 12- Post Q/ 21- McGlockton D/ 45- Madsen M/ | 02:33 | 3-9 | -6 | 1.1765 | 1 | 0 | 2 | 0 | 0.5515 |
| 3- Zackery J/ 12- Post Q/ 13- Hand Jr. D/ 21- McGlockton D/ 45- Madsen M/ | 01:55 | 4-4 | 0 | 2.0870 | 4 | 0 | 1 | 0 | 0.8197 |
| 1- Harris Jr. C/ 2- Mighty A/ 3- Zackery J/ 13- Hand Jr. D/ 21- McGlockton D/ | 01:51 | 2-3 | -1 | 1.0811 | 2 | 0 | 1 | 0 | 0.6667 |
| 1- Harris Jr. C/ 2- Mighty A/ 3- Zackery J/ 10- Aligbe P/ 13- Hand Jr. D/ | 01:50 | 3-3 | 0 | 1.6364 | 1 | 1 | 0 | 1 | 1.0000 |
| 00- Kelley III C/ 10- Aligbe P/ 12- Post Q/ 21- McGlockton D/ 45- Madsen M/ | 01:40 | 3-5 | -2 | 1.8000 | 0 | 0 | 1 | 1 | 1.0000 |
| 00- Kelley III C/ 3- Zackery J/ 10- Aligbe P/ 12- Post Q/ 45- Madsen M/ | 01:32 | 3-2 | 1 | 1.9565 | 2 | 0 | 0 | 1 | 0.8721 |
| 1- Harris Jr. C/ 10- Aligbe P/ 13- Hand Jr. D/ 21- McGlockton D/ 45- Madsen M/ | 01:14 | 3-3 | 0 | 2.4096 | 1 | 0 | 1 | 1 | 1.5000 |
| 1- Harris Jr. C/ 2- Mighty A/ 3- Zackery J/ 21- McGlockton D/ 45- Madsen M/ | 01:08 | 0-6 | -6 | 0.0000 | 1 | 0 | 2 | 0 | 0.0000 |
| 00- Kelley III C/ 1- Harris Jr. C/ 10- Aligbe P/ 12- Post Q/ 13- Hand Jr. D/ | 00:38 | 1-0 | 1 | 1.5789 | 0 | 0 | 0 | 0 | 2.2727 |
| 1- Harris Jr. C/ 3- Zackery J/ 12- Post Q/ 13- Hand Jr. D/ 21- McGlockton D/ | 00:38 | 2-5 | -3 | 3.1579 | 0 | 0 | 0 | 0 | 0.8197 |
| 1- Harris Jr. C/ 12- Post Q/ 13- Hand Jr. D/ 21- McGlockton D/ 45- Madsen M/ | 00:30 | 0-0 | 0 | 0.0000 | 0 | 0 | 0 | 0 | 0.0000 |
| 00- Kelley III C/ 1- Harris Jr. C/ 10- Aligbe P/ 21- McGlockton D/ 45- Madsen M/ | 00:10 | 2-1 | 1 | 11.6505 | 0 | 0 | 0 | 1 | 2.0000 |



Official Basketball Line Up Analysis - Final
Boston College at Florida State
02/20/24 Donald L. Tucker Center, Tallahassee
2023-24 Men's Basketball

Game Time: 7:00 PM
Game Duration: 2:09
Attendance: 6,009

Officials: Doug Shows, Tim Clougherty, Jeffrey Anderson

Florida State

| Lineup | Time | Score | Score Diff | Pts/Min | Reb | Stl | Tov | Ass | PPP |
|---|-------|-------|------------|---------|-----|-----|-----|-----|--------|
| 0- Jackson C/ 1- Warley J/ 2- Watkins J/ 3- Corhen C/ 11- Miller B/ | 22:17 | 43-45 | -2 | 1.9297 | 15 | 6 | 6 | 9 | 1.1892 |
| 0- Jackson C/ 2- Watkins J/ 10- Bowen T/ 20- Nickelberry J/ 33- Gainey J/ | 04:04 | 5-7 | -2 | 1.2295 | 5 | 0 | 3 | 0 | 0.7911 |
| 0- Jackson C/ 1- Warley J/ 10- Bowen T/ 20- Nickelberry J/ 33- Gainey J/ | 02:53 | 12-5 | 7 | 4.1618 | 0 | 3 | 1 | 1 | 1.6667 |
| 1- Warley J/ 2- Watkins J/ 5- Green D/ 10- Bowen T/ 20- Nickelberry J/ | 02:47 | 5-6 | -1 | 1.7964 | 2 | 0 | 0 | 2 | 1.0000 |
| 0- Jackson C/ 1- Warley J/ 3- Corhen C/ 10- Bowen T/ 12- House T/ | 02:16 | 4-4 | 0 | 1.7647 | 2 | 1 | 0 | 0 | 0.8403 |
| 1- Warley J/ 2- Watkins J/ 10- Bowen T/ 20- Nickelberry J/ 33- Gainey J/ | 02:02 | 2-3 | -1 | 0.9836 | 2 | 0 | 0 | 0 | 0.5814 |
| 1- Warley J/ 2- Watkins J/ 3- Corhen C/ 11- Miller B/ 20- Nickelberry J/ | 01:14 | 5-3 | 2 | 4.0541 | 0 | 0 | 1 | 0 | 1.6667 |
| 0- Jackson C/ 1- Warley J/ 3- Corhen C/ 10- Bowen T/ 20- Nickelberry J/ | 01:08 | 6-0 | 6 | 5.2941 | 0 | 0 | 0 | 1 | 2.4590 |
| 1- Warley J/ 2- Watkins J/ 11- Miller B/ 20- Nickelberry J/ 33- Gainey J/ | 00:34 | 2-1 | 1 | 3.5294 | 0 | 0 | 0 | 0 | 2.0000 |
| 0- Jackson C/ 2- Watkins J/ 3- Corhen C/ 11- Miller B/ 20- Nickelberry J/ | 00:26 | 0-0 | 0 | 0.0000 | 1 | 0 | 0 | 0 | 0.0000 |
| 0- Jackson C/ 1- Warley J/ 3- Corhen C/ 11- Miller B/ 12- House T/ | 00:19 | 0-2 | -2 | 0.0000 | 0 | 0 | 0 | 0 | 0.0000 |

Boston College (15-11,6-9 ACC) -vs- Florida St. (14-12,8-7 ACC)
02/20/24 at Donald L. Tucker Center, Tallahassee, FL

Date: 02/20/24
Time: 7:00 PM
Attendance: 6,009
Site: Donald L. Tucker Center, Tallahassee, FL
Referees: Jeffrey Anderson, Tim Clougherty, Doug Shows

| Score By Period | | 1 | 2 | Total |
|-----------------|--|----|----|-------|
| Boston College | | 43 | 33 | 76 |
| Florida St. | | 43 | 41 | 84 |

Boston College 76

| # | Player | GS | MIN | FG | 3PT | FT | ORB-DRB | REB | PF | A | TO | BLK | STL | PTS |
|---------------|---------------------|----|-----|-------|------|-------|---------|-----|----|----|----|-----|-----|-----|
| 03 | Zackery,Jaeden | * | 31 | 7-10 | 3-3 | 2-3 | 1-3 | 4 | 3 | 2 | 3 | 0 | 2 | 19 |
| 12 | Post,Quinten | * | 34 | 4-8 | 0-3 | 7-9 | 1-6 | 7 | 3 | 5 | 2 | 2 | 0 | 15 |
| 45 | Madsen,Mason | * | 30 | 5-10 | 4-8 | 0-0 | 0-4 | 4 | 2 | 2 | 2 | 0 | 1 | 14 |
| 21 | McGlockton,Devin | * | 32 | 5-5 | 1-1 | 2-4 | 0-2 | 2 | 3 | 2 | 0 | 0 | 0 | 13 |
| 01 | Harris Jr.,Claudell | * | 29 | 3-10 | 1-5 | 0-0 | 0-4 | 4 | 3 | 5 | 3 | 0 | 0 | 7 |
| 13 | Hand Jr.,Donald | | 16 | 3-6 | 0-2 | 0-0 | 0-3 | 3 | 3 | 0 | 0 | 0 | 0 | 6 |
| 10 | Aligbe,Prince | | 13 | 1-2 | 0-0 | 0-0 | 1-0 | 1 | 3 | 1 | 2 | 0 | 0 | 2 |
| 00 | Kelley III,Chas | | 10 | 0-2 | 0-0 | 0-0 | 0-0 | 0 | 3 | 2 | 3 | 0 | 0 | 0 |
| 02 | Mighty,Armani | | 5 | 0-1 | 0-0 | 0-0 | 2-0 | 2 | 2 | 0 | 1 | 0 | 0 | 0 |
| TM | TEAM | | 0 | 0-0 | 0-0 | 0-0 | 1-1 | 2 | 0 | 0 | 0 | 0 | 0 | 0 |
| Totals | | - | 200 | 28-54 | 9-22 | 11-16 | 6-23 | 29 | 25 | 19 | 16 | 2 | 3 | 76 |

| Team Summary | | FG | | 3PT | | FT | |
|--------------|--|--------------|--------------|-------------|--------------|--------------|--------------|
| First Half | | 15-26 | 57.69% | 6-11 | 54.55% | 7-9 | 77.78% |
| Second Half | | 13-28 | 46.43% | 3-11 | 27.27% | 4-7 | 57.14% |
| Total | | 28-54 | 51.9% | 9-22 | 40.9% | 11-16 | 68.8% |

Technical Fouls: none **Second Chance Points:** 8 **Scores Tied:** 10 times(s) **Points in the Paint:** 32 **Fast Break Points:** 6
Lead Changed: 20 times(s) **Points off Turnovers:** 12 **Bench Points:** 8 **Largest Lead:** 0 0

Florida St. 84

| # | Player | GS | MIN | FG | 3PT | FT | ORB-DRB | REB | PF | A | TO | BLK | STL | PTS |
|---------------|------------------|----|-----|-------|------|-------|---------|-----|----|----|----|-----|-----|-----|
| 02 | Watkins,Jamir | * | 33 | 7-10 | 3-4 | 5-5 | 4-7 | 11 | 2 | 2 | 3 | 0 | 1 | 22 |
| 00 | Jackson,Chandler | * | 34 | 7-10 | 2-3 | 3-4 | 0-2 | 2 | 2 | 1 | 0 | 0 | 3 | 19 |
| 01 | Warley,Jalen | * | 35 | 4-6 | 0-0 | 5-6 | 0-1 | 1 | 3 | 5 | 2 | 0 | 3 | 13 |
| 03 | Corhen,Cameron | * | 28 | 5-8 | 0-1 | 3-6 | 1-1 | 2 | 1 | 2 | 1 | 0 | 1 | 13 |
| 11 | Miller,Baba | * | 25 | 2-6 | 0-3 | 2-4 | 0-7 | 7 | 4 | 3 | 2 | 0 | 1 | 6 |
| 10 | Bowen,Taylor Bol | | 15 | 2-5 | 1-3 | 3-4 | 0-2 | 2 | 0 | 0 | 2 | 0 | 1 | 8 |
| 20 | Nickelberry,Josh | | 15 | 1-4 | 1-3 | 0-0 | 0-0 | 0 | 1 | 0 | 0 | 0 | 0 | 3 |
| 33 | Gainey,Jaylan | | 9 | 0-0 | 0-0 | 0-0 | 0-0 | 0 | 1 | 0 | 1 | 0 | 0 | 0 |
| 05 | Green,De'Ante | | 3 | 0-1 | 0-0 | 0-0 | 0-0 | 0 | 1 | 0 | 0 | 0 | 0 | 0 |
| 12 | House,Tom | | 3 | 0-1 | 0-1 | 0-0 | 0-0 | 0 | 1 | 0 | 0 | 0 | 0 | 0 |
| TM | TEAM | | 0 | 0-0 | 0-0 | 0-0 | 0-2 | 2 | 0 | 0 | 0 | 0 | 0 | 0 |
| Totals | | - | 200 | 28-51 | 7-18 | 21-29 | 5-22 | 27 | 16 | 13 | 11 | 0 | 10 | 84 |

| Team Summary | | FG | | 3PT | | FT | |
|--------------|--|--------------|--------------|-------------|--------------|--------------|--------------|
| First Half | | 16-29 | 55.17% | 3-8 | 37.50% | 8-13 | 61.54% |
| Second Half | | 12-22 | 54.55% | 4-10 | 40.00% | 13-16 | 81.25% |
| Total | | 28-51 | 54.9% | 7-18 | 38.9% | 21-29 | 72.4% |

Technical Fouls: none **Second Chance Points:** 8 **Scores Tied:** 10 times(s) **Points in the Paint:** 40 **Fast Break Points:** 9
Lead Changed: 20 times(s) **Points off Turnovers:** 21 **Bench Points:** 11 **Largest Lead:** 0 0

1st Half Play By Play

| VISITORS: Boston College | Time | Score | Margin | HOME TEAM: Florida St. |
|---|-------|-------|--------|---|
| | 19:46 | 0-2 | H 2 | GOOD LAYUP by CORHEN,CAMERON(in the paint) |
| | -- | | | ASSIST by MILLER,BABA |
| GOOD 3PTR by MADSEN,MASON | 19:25 | 3-2 | V 1 | |
| ASSIST by MCGLOCKTON,DEVIN | -- | | | |
| | 19:01 | 3-4 | H 1 | GOOD LAYUP by WARLEY,JALEN(in the paint) |
| | -- | | | ASSIST by CORHEN,CAMERON |
| GOOD JUMPER by ZACKERY,JAEDEN | 18:27 | 5-4 | V 1 | |
| | 18:07 | 5-6 | H 1 | GOOD JUMPER by JACKSON,CHANDLER(in the paint) |
| GOOD JUMPER by MCGLOCKTON,DEVIN(in the paint) | 17:49 | 7-6 | V 1 | |
| FOUL by POST,QUINTEN | 17:33 | | | |
| | 17:33 | 7-7 | | GOOD FT by WATKINS,JAMIR |
| | 17:33 | 7-8 | H 1 | GOOD FT by WATKINS,JAMIR |
| GOOD 3PTR by MADSEN,MASON | 17:13 | 10-8 | V 2 | |
| ASSIST by ZACKERY,JAEDEN | -- | | | |
| | 16:51 | 10-10 | | GOOD JUMPER by JACKSON,CHANDLER |
| GOOD 3PTR by MCGLOCKTON,DEVIN | 16:21 | 13-10 | V 3 | |
| ASSIST by HARRIS JR.,CLAUDELL | -- | | | |
| | 16:05 | | | MISS 3PTR by MILLER,BABA |
| | -- | | | REBOUND OFF by WATKINS,JAMIR |
| | 16:00 | | | MISS LAYUP by WATKINS,JAMIR(in the paint) |
| | -- | | | REBOUND OFF by WATKINS,JAMIR |
| | 15:57 | 13-12 | V 1 | GOOD LAYUP by WATKINS,JAMIR(in the paint) |
| MISS 3PTR by HARRIS JR.,CLAUDELL | 15:41 | | | |
| REBOUND OFF by TEAM | -- | | | |
| TIMEOUT MEDIA by TEAM | 15:38 | | | |
| GOOD 3PTR by ZACKERY,JAEDEN | 15:24 | 16-12 | V 4 | |
| ASSIST by POST,QUINTEN | -- | | | |
| | 14:56 | 16-15 | V 1 | GOOD 3PTR by WATKINS,JAMIR |
| | -- | | | ASSIST by MILLER,BABA |
| GOOD LAYUP by ZACKERY,JAEDEN(in the paint) | 14:40 | 18-15 | V 3 | |
| ASSIST by POST,QUINTEN | -- | | | |
| FOUL by HARRIS JR.,CLAUDELL | 14:29 | | | |
| SUB OUT by HARRIS JR.,CLAUDELL | 14:29 | | | |
| SUB IN by KELLEY III,CHAS | 14:29 | | | |
| | 14:26 | | | MISS LAYUP by CORHEN,CAMERON(in the paint) |
| BLOCK by POST,QUINTEN | 14:26 | | | |
| REBOUND DEF by POST,QUINTEN | -- | | | |
| TURNOVER by ZACKERY,JAEDEN | 14:20 | | | |
| FOUL by MADSEN,MASON | 14:01 | | | |
| | 13:54 | | | MISS JUMPER by CORHEN,CAMERON |
| REBOUND DEF by ZACKERY,JAEDEN | -- | | | |
| TURNOVER by KELLEY III,CHAS | 13:43 | | | |
| | 13:43 | | | STEAL by CORHEN,CAMERON |
| | 13:38 | 18-17 | V 1 | GOOD LAYUP by CORHEN,CAMERON(fastbreak)(in the paint) |
| | -- | | | ASSIST by JACKSON,CHANDLER |
| FOUL by ZACKERY,JAEDEN | 13:38 | | | |
| | 13:37 | | | MISS FT by CORHEN,CAMERON(fastbreak) |
| REBOUND DEF by MADSEN,MASON | -- | | | |
| TURNOVER by POST,QUINTEN | 13:19 | | | |
| | 13:19 | | | STEAL by WARLEY,JALEN |
| | 13:14 | | | TURNOVER by WARLEY,JALEN |
| STEAL by MADSEN,MASON | 13:14 | | | |
| MISS JUMPER by ZACKERY,JAEDEN | 13:01 | | | |
| | -- | | | REBOUND DEF by TEAM |
| | 12:59 | | | SUB OUT by JACKSON,CHANDLER |
| | 12:59 | | | SUB OUT by CORHEN,CAMERON |
| | 12:59 | | | SUB IN by NICKELBERRY,JOSH |
| | 12:59 | | | SUB IN by GAINIEY,JAYLAN |

| | | | | |
|---|-------|-------|-----|---|
| | 12:48 | 18-19 | H 1 | GOOD JUMPER by MILLER,BABA(in the paint) |
| | 12:25 | | | FOUL by MILLER,BABA |
| GOOD FT by POST,QUINTEN | 12:25 | 19-19 | | |
| | 12:25 | | | SUB OUT by MILLER,BABA |
| | 12:25 | | | SUB IN by BOWEN,TAYLOR BOL |
| SUB OUT by MCGLOCKTON,DEVIN | 12:25 | | | |
| SUB IN by ALIGBE,PRINCE | 12:25 | | | |
| GOOD FT by POST,QUINTEN | 12:25 | 20-19 | V 1 | |
| | 12:06 | 20-21 | H 1 | GOOD JUMPER by WARLEY,JALEN(in the paint) |
| MISS 3PTR by POST,QUINTEN | 11:55 | | | |
| | -- | | | REBOUND DEF by BOWEN,TAYLOR BOL |
| | 11:34 | | | MISS 3PTR by NICKELBERRY,JOSH |
| REBOUND DEF by POST,QUINTEN | -- | | | |
| MISS JUMPER by ALIGBE,PRINCE(in the paint) | 11:20 | | | |
| | -- | | | REBOUND DEF by WATKINS,JAMIR |
| | 11:01 | | | MISS JUMPER by BOWEN,TAYLOR BOL(in the paint) |
| REBOUND DEF by MADSEN,MASON | -- | | | |
| GOOD LAYUP by POST,QUINTEN(in the paint) | 10:53 | 22-21 | V 1 | |
| ASSIST by ZACKERY,JAEDEN | -- | | | |
| | 10:53 | | | FOUL by WATKINS,JAMIR |
| TIMEOUT MEDIA by TEAM | 10:53 | | | |
| | 10:53 | | | SUB OUT by WARLEY,JALEN |
| | 10:53 | | | SUB IN by JACKSON,CHANDLER |
| SUB OUT by ZACKERY,JAEDEN | 10:53 | | | |
| SUB OUT by MADSEN,MASON | 10:53 | | | |
| SUB IN by HARRIS JR.,CLAUDELL | 10:53 | | | |
| SUB IN by HAND JR.,DONALD | 10:53 | | | |
| GOOD FT by POST,QUINTEN | 10:53 | 23-21 | V 2 | |
| | 10:33 | | | TURNOVER by GAINNEY,JAYLAN |
| | 10:15 | | | FOUL by NICKELBERRY,JOSH |
| SUB OUT by KELLEY III,CHAS | 10:15 | | | |
| SUB OUT by POST,QUINTEN | 10:15 | | | |
| SUB IN by MIGHTY,ARMANI | 10:15 | | | |
| SUB IN by ZACKERY,JAEDEN | 10:15 | | | |
| GOOD 3PTR by ZACKERY,JAEDEN | 10:12 | 26-21 | V 5 | |
| ASSIST by ALIGBE,PRINCE | -- | | | |
| | 09:50 | | | TURNOVER by BOWEN,TAYLOR BOL |
| STEAL by ZACKERY,JAEDEN | 09:50 | | | |
| MISS JUMPER by ZACKERY,JAEDEN(in the paint) | 09:47 | | | |
| REBOUND OFF by ALIGBE,PRINCE | -- | | | |
| MISS 3PTR by HAND JR.,DONALD | 09:36 | | | |
| | -- | | | REBOUND DEADB by TEAM |
| FOUL by MIGHTY,ARMANI | 09:30 | | | |
| | 09:11 | | | MISS JUMPER by NICKELBERRY,JOSH(in the paint) |
| | -- | | | REBOUND OFF by WATKINS,JAMIR |
| | 09:08 | 26-23 | V 3 | GOOD LAYUP by WATKINS,JAMIR(in the paint) |
| MISS JUMPER by HAND JR.,DONALD | 08:39 | | | |
| | -- | | | REBOUND DEF by WATKINS,JAMIR |
| FOUL by ZACKERY,JAEDEN | 08:25 | | | |
| | 08:25 | 26-24 | V 2 | GOOD FT by JACKSON,CHANDLER |
| | 08:25 | | | SUB OUT by WATKINS,JAMIR |
| | 08:25 | | | SUB OUT by GAINNEY,JAYLAN |
| | 08:25 | | | SUB IN by WARLEY,JALEN |
| | 08:25 | | | SUB IN by CORHEN,CAMERON |
| SUB OUT by ALIGBE,PRINCE | 08:25 | | | |
| SUB OUT by HAND JR.,DONALD | 08:25 | | | |
| SUB IN by MCGLOCKTON,DEVIN | 08:25 | | | |
| SUB IN by MADSEN,MASON | 08:25 | | | |
| | 08:25 | 26-25 | V 1 | GOOD FT by JACKSON,CHANDLER |
| TURNOVER by HARRIS JR.,CLAUDELL | 08:11 | | | |
| | 08:01 | 26-28 | H 2 | GOOD 3PTR by BOWEN,TAYLOR BOL |
| | -- | | | ASSIST by WARLEY,JALEN |

| | | | | |
|--|-------|-------|-----|---|
| MISS JUMPER by HARRIS JR.,CLAUDELL | 07:32 | | | |
| REBOUND OFF by MIGHTY,ARMANI | -- | | | |
| TURNOVER by MIGHTY,ARMANI | 07:21 | | | |
| | 07:17 | 26-30 | H 4 | GOOD JUMPER by CORHEN,CAMERON(in the paint) |
| FOUL by MIGHTY,ARMANI | 07:17 | | | |
| TIMEOUT MEDIA by TEAM | 07:17 | | | |
| | 07:17 | | | SUB OUT by BOWEN,TAYLOR BOL |
| | 07:17 | | | SUB OUT by NICKELBERRY,JOSH |
| | 07:17 | | | SUB IN by MILLER,BABA |
| | 07:17 | | | SUB IN by HOUSE,TOM |
| SUB OUT by MIGHTY,ARMANI | 07:17 | | | |
| SUB IN by POST,QUINTEN | 07:17 | | | |
| | 07:17 | | | MISS FT by CORHEN,CAMERON |
| REBOUND DEF by HARRIS JR.,CLAUDELL | -- | | | |
| | 07:02 | | | FOUL by JACKSON,CHANDLER |
| GOOD LAYUP by MCGLOCKTON,DEVIN(in the paint) | 06:58 | 28-30 | H 2 | |
| ASSIST by HARRIS JR.,CLAUDELL | -- | | | |
| | 06:58 | | | FOUL by MILLER,BABA |
| | 06:58 | | | SUB OUT by MILLER,BABA |
| | 06:58 | | | SUB IN by BOWEN,TAYLOR BOL |
| GOOD FT by MCGLOCKTON,DEVIN | 06:58 | 29-30 | H 1 | |
| FOUL by HARRIS JR.,CLAUDELL | 06:37 | | | |
| SUB OUT by HARRIS JR.,CLAUDELL | 06:37 | | | |
| SUB IN by HAND JR.,DONALD | 06:37 | | | |
| | 06:37 | 29-31 | H 2 | GOOD FT by WARLEY,JALEN |
| | 06:35 | | | MISS FT by WARLEY,JALEN |
| REBOUND DEF by MCGLOCKTON,DEVIN | -- | | | |
| GOOD JUMPER by MADSEN,MASON(in the paint) | 06:21 | 31-31 | | |
| FOUL by HAND JR.,DONALD | 06:08 | | | |
| | 06:08 | 31-32 | H 1 | GOOD FT by JACKSON,CHANDLER |
| | 06:08 | | | MISS FT by JACKSON,CHANDLER |
| REBOUND DEF by MCGLOCKTON,DEVIN | -- | | | |
| TURNOVER by MADSEN,MASON | 05:51 | | | |
| | 05:51 | | | STEAL by BOWEN,TAYLOR BOL |
| | 05:45 | 31-34 | H 3 | GOOD JUMPER by JACKSON,CHANDLER(in the paint) |
| MISS 3PTR by MADSEN,MASON | 05:20 | | | |
| | -- | | | REBOUND DEF by JACKSON,CHANDLER |
| | 05:14 | | | MISS 3PTR by HOUSE,TOM |
| REBOUND DEF by MADSEN,MASON | -- | | | |
| MISS 3PTR by MADSEN,MASON | 05:03 | | | |
| | -- | | | REBOUND DEF by CORHEN,CAMERON |
| | 04:49 | | | MISS JUMPER by JACKSON,CHANDLER |
| REBOUND DEF by HAND JR.,DONALD | -- | | | |
| | 04:42 | | | FOUL by HOUSE,TOM |
| GOOD FT by ZACKERY,JAEDEN(fastbreak) | 04:42 | 32-34 | H 2 | |
| | 04:42 | | | SUB OUT by JACKSON,CHANDLER |
| | 04:42 | | | SUB OUT by CORHEN,CAMERON |
| | 04:42 | | | SUB OUT by HOUSE,TOM |
| | 04:42 | | | SUB IN by WATKINS,JAMIR |
| | 04:42 | | | SUB IN by GREEN,DE'ANTE |
| | 04:42 | | | SUB IN by NICKELBERRY,JOSH |
| GOOD FT by ZACKERY,JAEDEN(fastbreak) | 04:42 | 33-34 | H 1 | |
| SUB OUT by ZACKERY,JAEDEN | 04:42 | | | |
| SUB IN by KELLEY III,CHAS | 04:42 | | | |
| | 04:18 | 33-37 | H 4 | GOOD 3PTR by WATKINS,JAMIR |
| | -- | | | ASSIST by WARLEY,JALEN |
| | 03:55 | | | FOUL by GREEN,DE'ANTE |
| TIMEOUT MEDIA by TEAM | 03:54 | | | |
| MISS FT by POST,QUINTEN | 03:54 | | | |
| | -- | | | REBOUND DEF by WATKINS,JAMIR |
| | 03:41 | | | MISS 3PTR by NICKELBERRY,JOSH |
| REBOUND DEF by HAND JR.,DONALD | -- | | | |

| | | | | |
|--|-------|-------|-----|--|
| | 03:30 | | | FOUL by WARLEY,JALEN |
| MISS FT by MCGLOCKTON,DEVIN | 03:30 | | | |
| REBOUND DEADB by TEAM | -- | | | |
| GOOD FT by MCGLOCKTON,DEVIN | 03:30 | 34-37 | H 3 | |
| | 03:19 | | | MISS LAYUP by WARLEY,JALEN(in the paint) |
| REBOUND DEF by HAND JR.,DONALD | -- | | | |
| MISS JUMPER by KELLEY III,CHAS | 02:55 | | | |
| | -- | | | REBOUND DEF by WATKINS,JAMIR |
| | 02:49 | 34-39 | H 5 | GOOD JUMPER by BOWEN,TAYLOR BOL(fastbreak)(in the paint) |
| | -- | | | ASSIST by WATKINS,JAMIR |
| GOOD JUMPER by HAND JR.,DONALD(in the paint) | 02:29 | 36-39 | H 3 | |
| | 02:04 | | | MISS JUMPER by GREEN,DE'ANTE(in the paint) |
| REBOUND DEF by POST,QUINTEN | -- | | | |
| GOOD LAYUP by HAND JR.,DONALD(fastbreak)(in the paint) | 01:58 | 38-39 | H 1 | |
| ASSIST by MADSEN,MASON | -- | | | |
| | 01:55 | | | TIMEOUT 30SEC by TEAM |
| | 01:55 | | | SUB OUT by GREEN,DE'ANTE |
| | 01:55 | | | SUB IN by GAINEY,JAYLAN |
| SUB OUT by KELLEY III,CHAS | 01:55 | | | |
| SUB IN by HARRIS JR.,CLAUDELL | 01:55 | | | |
| FOUL by POST,QUINTEN | 01:25 | | | |
| | 01:25 | | | MISS FT by BOWEN,TAYLOR BOL |
| | -- | | | REBOUND DEADB by TEAM |
| | 01:25 | | | SUB OUT by WATKINS,JAMIR |
| | 01:25 | | | SUB IN by JACKSON,CHANDLER |
| SUB OUT by POST,QUINTEN | 01:25 | | | |
| SUB IN by ALIGBE,PRINCE | 01:25 | | | |
| | 01:25 | 38-40 | H 2 | GOOD FT by BOWEN,TAYLOR BOL |
| TURNOVER by MADSEN,MASON | 01:07 | | | |
| | 01:07 | | | STEAL by WARLEY,JALEN |
| | 00:50 | | | MISS 3PTR by BOWEN,TAYLOR BOL |
| REBOUND DEF by HARRIS JR.,CLAUDELL | -- | | | |
| GOOD 3PTR by MADSEN,MASON | 00:41 | 41-40 | V 1 | |
| ASSIST by HARRIS JR.,CLAUDELL | -- | | | |
| | 00:10 | 41-42 | H 1 | GOOD JUMPER by WARLEY,JALEN(in the paint) |
| FOUL by HAND JR.,DONALD | 00:10 | | | |
| SUB OUT by HAND JR.,DONALD | 00:10 | | | |
| SUB IN by KELLEY III,CHAS | 00:10 | | | |
| | 00:10 | 41-43 | H 2 | GOOD FT by WARLEY,JALEN |
| GOOD JUMPER by HARRIS JR.,CLAUDELL | 00:03 | 43-43 | | |
| ASSIST by KELLEY III,CHAS | -- | | | |

2nd Half Play By Play

| VISITORS: Boston College | Time | Score | Margin | HOME TEAM: Florida St. |
|-----------------------------|-------|-------|--------|---|
| | 20:00 | | | SUB OUT by BOWEN,TAYLOR BOL |
| | 20:00 | | | SUB OUT by NICKELBERRY,JOSH |
| | 20:00 | | | SUB OUT by GAINEY,JAYLAN |
| | 20:00 | | | SUB IN by WATKINS,JAMIR |
| | 20:00 | | | SUB IN by CORHEN,CAMERON |
| | 20:00 | | | SUB IN by MILLER,BABA |
| SUB OUT by KELLEY III,CHAS | 20:00 | | | |
| SUB OUT by ALIGBE,PRINCE | 20:00 | | | |
| SUB IN by ZACKERY,JAEDEN | 20:00 | | | |
| SUB IN by POST,QUINTEN | 20:00 | | | |
| TURNOVER by ZACKERY,JAEDEN | 19:46 | | | |
| | 19:46 | | | STEAL by WATKINS,JAMIR |
| | 19:30 | | | MISS LAYUP by MILLER,BABA(in the paint) |
| REBOUND DEF by MADSEN,MASON | -- | | | |

| | | | | |
|--|-------|-------|-----|--|
| GOOD LAYUP by HARRIS JR.,CLAUDELL(in the paint) | 19:08 | 45-43 | V 2 | |
| | 18:44 | 45-46 | H 1 | GOOD 3PTR by JACKSON,CHANDLER |
| | -- | | | ASSIST by MILLER,BABA |
| TURNOVER by HARRIS JR.,CLAUDELL | 18:27 | | | |
| | 18:05 | 45-48 | H 3 | GOOD LAYUP by JACKSON,CHANDLER(in the paint) |
| | -- | | | ASSIST by CORHEN,CAMERON |
| MISS 3PTR by POST,QUINTEN | 17:48 | | | |
| | -- | | | REBOUND DEF by WARLEY,JALEN |
| | 17:38 | | | TURNOVER by MILLER,BABA |
| STEAL by ZACKERY,JAEDEN | 17:38 | | | |
| GOOD JUMPER by MCGLOCKTON,DEVIN | 17:16 | 47-48 | H 1 | |
| ASSIST by HARRIS JR.,CLAUDELL | -- | | | |
| | 16:53 | 47-50 | H 3 | GOOD JUMPER by CORHEN,CAMERON(in the paint) |
| | -- | | | ASSIST by WARLEY,JALEN |
| MISS 3PTR by MADSEN,MASON | 16:31 | | | |
| REBOUND OFF by POST,QUINTEN | -- | | | |
| GOOD 3PTR by HARRIS JR.,CLAUDELL | 16:26 | 50-50 | | |
| ASSIST by POST,QUINTEN | -- | | | |
| FOUL by MCGLOCKTON,DEVIN | 16:13 | | | |
| | 16:10 | 50-51 | H 1 | GOOD FT by CORHEN,CAMERON |
| | 16:09 | | | MISS FT by CORHEN,CAMERON |
| REBOUND DEF by ZACKERY,JAEDEN | -- | | | |
| MISS 3PTR by MADSEN,MASON | 15:57 | | | |
| REBOUND DEADB by TEAM | -- | | | |
| | 15:57 | | | FOUL by WARLEY,JALEN |
| TIMEOUT MEDIA by TEAM | 15:57 | | | |
| MISS 3PTR by HARRIS JR.,CLAUDELL | 15:39 | | | |
| | -- | | | REBOUND DEF by MILLER,BABA |
| | 15:27 | | | TURNOVER by CORHEN,CAMERON |
| MISS JUMPER by HARRIS JR.,CLAUDELL(in the paint) | 15:17 | | | |
| | -- | | | REBOUND DEF by MILLER,BABA |
| FOUL by HARRIS JR.,CLAUDELL | 15:16 | | | |
| | 14:59 | | | TURNOVER by WATKINS,JAMIR |
| GOOD 3PTR by ZACKERY,JAEDEN | 14:51 | 53-51 | V 2 | |
| ASSIST by MADSEN,MASON | -- | | | |
| FOUL by ZACKERY,JAEDEN | 14:40 | | | |
| SUB OUT by HARRIS JR.,CLAUDELL | 14:40 | | | |
| SUB IN by KELLEY III,CHAS | 14:40 | | | |
| | 14:28 | 53-53 | | GOOD JUMPER by WATKINS,JAMIR(in the paint) |
| TURNOVER by KELLEY III,CHAS | 14:11 | | | |
| | 14:11 | | | STEAL by MILLER,BABA |
| FOUL by KELLEY III,CHAS | 14:08 | | | |
| | 13:57 | | | FOUL by WARLEY,JALEN |
| | 13:57 | | | TURNOVER by WARLEY,JALEN |
| GOOD LAYUP by POST,QUINTEN(in the paint) | 13:40 | 55-53 | V 2 | |
| ASSIST by MCGLOCKTON,DEVIN | -- | | | |
| | 13:24 | | | SUB OUT by JACKSON,CHANDLER |
| | 13:24 | | | SUB IN by NICKELBERRY,JOSH |
| SUB OUT by ZACKERY,JAEDEN | 13:24 | | | |
| SUB IN by ALIGBE,PRINCE | 13:24 | | | |
| | 13:16 | 55-56 | H 1 | GOOD 3PTR by WATKINS,JAMIR |
| FOUL by KELLEY III,CHAS | 12:52 | | | |
| TURNOVER by KELLEY III,CHAS | 12:52 | | | |
| | 12:37 | 55-58 | H 3 | GOOD JUMPER by MILLER,BABA(in the paint) |
| GOOD 3PTR by MADSEN,MASON | 12:27 | 58-58 | | |
| ASSIST by KELLEY III,CHAS | -- | | | |
| | 12:12 | | | TURNOVER by WATKINS,JAMIR |
| | 12:10 | | | SUB OUT by WARLEY,JALEN |
| | 12:10 | | | SUB IN by JACKSON,CHANDLER |
| MISS JUMPER by KELLEY III,CHAS | 11:50 | | | |
| | -- | | | REBOUND DEF by MILLER,BABA |
| FOUL by KELLEY III,CHAS | 11:44 | | | |

| | | | | |
|--|-------|-------|-----|---|
| TIMEOUT MEDIA by TEAM | 11:44 | | | |
| | 11:44 | | | SUB OUT by CORHEN,CAMERON |
| | 11:44 | | | SUB OUT by MILLER,BABA |
| | 11:44 | | | SUB IN by BOWEN,TAYLOR BOL |
| | 11:44 | | | SUB IN by GAINEY,JAYLAN |
| SUB OUT by KELLEY III,CHAS | 11:44 | | | |
| SUB IN by HARRIS JR.,CLAUDELL | 11:44 | | | |
| FOUL by ALIGBE,PRINCE | 11:33 | | | |
| | 11:33 | 58-59 | H 1 | GOOD FT by WATKINS,JAMIR |
| | 11:33 | 58-60 | H 2 | GOOD FT by WATKINS,JAMIR |
| | 11:15 | | | FOUL by GAINEY,JAYLAN |
| GOOD JUMPER by POST,QUINTEN(in the paint) | 11:07 | 60-60 | | |
| | 11:07 | | | FOUL by WATKINS,JAMIR |
| GOOD FT by POST,QUINTEN | 11:07 | 61-60 | V 1 | |
| | 10:50 | | | MISS 3PTR by BOWEN,TAYLOR BOL |
| REBOUND DEF by POST,QUINTEN | -- | | | |
| MISS JUMPER by POST,QUINTEN(in the paint) | 10:39 | | | |
| | -- | | | REBOUND DEF by WATKINS,JAMIR |
| | 10:33 | | | MISS 3PTR by JACKSON,CHANDLER |
| | -- | | | REBOUND OFF by WATKINS,JAMIR |
| | 10:26 | | | TURNOVER by WATKINS,JAMIR |
| MISS 3PTR by POST,QUINTEN | 10:10 | | | |
| | -- | | | REBOUND DEF by BOWEN,TAYLOR BOL |
| FOUL by ALIGBE,PRINCE | 10:08 | | | |
| | 10:08 | | | SUB OUT by WATKINS,JAMIR |
| | 10:08 | | | SUB IN by WARLEY,JALEN |
| | 10:08 | 61-61 | | GOOD FT by BOWEN,TAYLOR BOL |
| | 10:08 | 61-62 | H 1 | GOOD FT by BOWEN,TAYLOR BOL |
| TURNOVER by POST,QUINTEN | 09:51 | | | |
| | 09:51 | | | STEAL by JACKSON,CHANDLER |
| | 09:37 | 61-65 | H 4 | GOOD 3PTR by NICKELBERRY,JOSH |
| | -- | | | ASSIST by WARLEY,JALEN |
| TURNOVER by HARRIS JR.,CLAUDELL | 09:16 | | | |
| | 09:11 | 61-67 | H 6 | GOOD LAYUP by WARLEY,JALEN(fastbreak)(in the paint) |
| FOUL by ALIGBE,PRINCE | 09:11 | | | |
| SUB OUT by ALIGBE,PRINCE | 09:11 | | | |
| SUB OUT by POST,QUINTEN | 09:11 | | | |
| SUB OUT by MADSEN,MASON | 09:11 | | | |
| SUB IN by MIGHTY,ARMANI | 09:11 | | | |
| SUB IN by ZACKERY,JAEDEN | 09:11 | | | |
| SUB IN by HAND JR.,DONALD | 09:11 | | | |
| | 09:11 | 61-68 | H 7 | GOOD FT by WARLEY,JALEN(fastbreak) |
| TURNOVER by ZACKERY,JAEDEN | 08:51 | | | |
| | 08:51 | | | STEAL by JACKSON,CHANDLER |
| | 08:40 | | | TURNOVER by BOWEN,TAYLOR BOL |
| | 08:40 | | | SUB OUT by NICKELBERRY,JOSH |
| | 08:40 | | | SUB IN by WATKINS,JAMIR |
| | 08:40 | | | SUB OUT by BOWEN,TAYLOR BOL |
| | 08:40 | | | SUB IN by MILLER,BABA |
| | 08:40 | | | SUB OUT by GAINEY,JAYLAN |
| | 08:40 | | | SUB IN by CORHEN,CAMERON |
| MISS JUMPER by ZACKERY,JAEDEN | 08:17 | | | |
| | -- | | | REBOUND DEF by TEAM |
| | 08:00 | | | MISS JUMPER by JACKSON,CHANDLER(in the paint) |
| | -- | | | REBOUND OFF by CORHEN,CAMERON |
| | 07:53 | 61-70 | H 9 | GOOD JUMPER by CORHEN,CAMERON(in the paint) |
| | -- | | | ASSIST by WARLEY,JALEN |
| MISS 3PTR by HARRIS JR.,CLAUDELL | 07:30 | | | |
| REBOUND OFF by MIGHTY,ARMANI | -- | | | |
| MISS DUNK by MIGHTY,ARMANI(in the paint) | 07:24 | | | |
| REBOUND OFF by ZACKERY,JAEDEN | -- | | | |
| GOOD LAYUP by ZACKERY,JAEDEN(in the paint) | 07:22 | 63-70 | H 7 | |

| | | | | |
|---|-------|-------|------|---|
| TIMEOUT 30SEC by TEAM | 07:20 | | | |
| TIMEOUT MEDIA by TEAM | 07:20 | | | |
| SUB OUT by MIGHTY,ARMANI | 07:20 | | | |
| SUB OUT by HAND JR.,DONALD | 07:20 | | | |
| SUB IN by POST,QUINTEN | 07:20 | | | |
| SUB IN by MADSEN,MASON | 07:20 | | | |
| | 07:06 | | | MISS 3PTR by MILLER,BABA |
| TIMEOUT MEDIA by TEAM | 07:05 | | | |
| REBOUND DEF by TEAM | -- | | | |
| GOOD JUMPER by POST,QUINTEN(in the paint) | 06:45 | 65-70 | H 5 | |
| FOUL by MCGLOCKTON,DEVIN | 06:14 | | | |
| | 06:14 | | | MISS FT by MILLER,BABA |
| | -- | | | REBOUND DEADB by TEAM |
| | 06:14 | 65-71 | H 6 | GOOD FT by MILLER,BABA |
| MISS 3PTR by HARRIS JR.,CLAUDELL | 05:49 | | | |
| | -- | | | REBOUND DEF by MILLER,BABA |
| | 05:39 | 65-74 | H 9 | GOOD 3PTR by JACKSON,CHANDLER |
| | -- | | | ASSIST by WATKINS,JAMIR |
| | 05:13 | | | FOUL by CORHEN,CAMERON |
| GOOD FT by POST,QUINTEN | 05:13 | 66-74 | H 8 | |
| MISS FT by POST,QUINTEN | 05:13 | | | |
| | -- | | | REBOUND DEF by WATKINS,JAMIR |
| FOUL by MCGLOCKTON,DEVIN | 05:04 | | | |
| | 05:04 | 66-75 | H 9 | GOOD FT by MILLER,BABA |
| | 05:04 | | | MISS FT by MILLER,BABA |
| REBOUND DEF by HARRIS JR.,CLAUDELL | -- | | | |
| MISS JUMPER by MADSEN,MASON | 04:52 | | | |
| | -- | | | REBOUND DEF by JACKSON,CHANDLER |
| FOUL by MADSEN,MASON | 04:45 | | | |
| SUB OUT by MADSEN,MASON | 04:45 | | | |
| SUB IN by HAND JR.,DONALD | 04:45 | | | |
| | 04:45 | 66-76 | H 10 | GOOD FT by WARLEY,JALEN(fastbreak) |
| | 04:45 | 66-77 | H 11 | GOOD FT by WARLEY,JALEN(fastbreak) |
| GOOD JUMPER by MCGLOCKTON,DEVIN(in the paint) | 04:37 | 68-77 | H 9 | |
| | 04:37 | | | FOUL by MILLER,BABA |
| MISS FT by MCGLOCKTON,DEVIN | 04:37 | | | |
| | -- | | | REBOUND DEF by MILLER,BABA |
| | 04:27 | 68-79 | H 11 | GOOD JUMPER by WATKINS,JAMIR(in the paint) |
| FOUL by HAND JR.,DONALD | 04:27 | | | |
| | 04:27 | 68-80 | H 12 | GOOD FT by WATKINS,JAMIR |
| MISS LAYUP by HARRIS JR.,CLAUDELL(in the paint) | 04:13 | | | |
| | -- | | | REBOUND DEF by MILLER,BABA |
| | 04:07 | | | TURNOVER by MILLER,BABA |
| SUB OUT by MCGLOCKTON,DEVIN | 04:07 | | | |
| SUB IN by ALIGBE,PRINCE | 04:07 | | | |
| | 04:02 | | | FOUL by MILLER,BABA |
| GOOD FT by POST,QUINTEN | 04:02 | 69-80 | H 11 | |
| GOOD FT by POST,QUINTEN | 04:02 | 70-80 | H 10 | |
| | 03:51 | 70-82 | H 12 | GOOD JUMPER by JACKSON,CHANDLER(in the paint) |
| GOOD LAYUP by ZACKERY,JAEDEN(in the paint) | 03:36 | 72-82 | H 10 | |
| ASSIST by POST,QUINTEN | -- | | | |
| | 03:36 | | | FOUL by JACKSON,CHANDLER |
| TIMEOUT MEDIA by TEAM | 03:35 | | | |
| MISS FT by ZACKERY,JAEDEN | 03:35 | | | |
| | -- | | | REBOUND DEF by MILLER,BABA |
| | 03:10 | | | MISS 3PTR by MILLER,BABA |
| REBOUND DEF by HARRIS JR.,CLAUDELL | -- | | | |
| TURNOVER by ALIGBE,PRINCE | 02:39 | | | |
| | 02:39 | | | STEAL by WARLEY,JALEN |
| | 02:11 | | | MISS LAYUP by WARLEY,JALEN(in the paint) |
| BLOCK by POST,QUINTEN | 02:11 | | | |
| REBOUND DEF by POST,QUINTEN | -- | | | |

| | | | | | |
|--|-------|-------|------|------------------------------|--|
| TURNOVER by ALIGBE,PRINCE | 02:04 | | | | |
| | 02:04 | | | STEAL by JACKSON,CHANDLER | |
| | 01:39 | | | MISS JUMPER by WATKINS,JAMIR | |
| | -- | | | REBOUND DEADB by TEAM | |
| FOUL by POST,QUINTEN | 01:38 | | | | |
| | 01:38 | | | TIMEOUT TEAM by TEAM | |
| | 01:38 | 72-83 | H 11 | GOOD FT by CORHEN,CAMERON | |
| | 01:38 | 72-84 | H 12 | GOOD FT by CORHEN,CAMERON | |
| GOOD LAYUP by ALIGBE,PRINCE(in the paint) | 01:20 | 74-84 | H 10 | | |
| ASSIST by HARRIS JR.,CLAUDELL | -- | | | | |
| | 00:50 | | | MISS 3PTR by WATKINS,JAMIR | |
| REBOUND DEF by ZACKERY,JAEDEN | -- | | | | |
| MISS 3PTR by HAND JR.,DONALD | 00:38 | | | | |
| | -- | | | REBOUND DEF by WATKINS,JAMIR | |
| | 00:07 | | | MISS 3PTR by CORHEN,CAMERON | |
| REBOUND DEF by POST,QUINTEN | -- | | | | |
| GOOD LAYUP by HAND JR.,DONALD(fastbreak)(in the paint) | 00:02 | 76-84 | H 8 | | |
| ASSIST by POST,QUINTEN | -- | | | | |

Official Box Score
Boston College vs Florida State
Game Totals -- Final Statistics
February 21, 2024 at Donald L. Tucker Center



Boston College 76

| No. | Player | S | Pts | FG | 3FG | FT | OR | DR | TR | PF | A | TO | Blk | Stl | Min | +/- |
|---------------|----------------------|---|-----------|--------------|-------------|--------------|----------|-----------|-----------|-----------|-----------|-----------|----------|----------|------------|-----|
| 01 | HARRIS JR., CLAUDELL | G | 7 | 3-10 | 1-5 | 0-0 | 0 | 4 | 4 | 3 | 5 | 3 | 0 | 0 | 29 | -4 |
| 03 | ZACKERY, JAEDEN | G | 19 | 7-10 | 3-3 | 2-3 | 1 | 3 | 4 | 3 | 2 | 3 | 0 | 2 | 30 | -2 |
| 12 | POST, QUINTEN | F | 15 | 4-8 | 0-3 | 7-9 | 1 | 6 | 7 | 3 | 5 | 2 | 2 | 0 | 34 | -2 |
| 21 | MCGLOCKTON, DEVIN | F | 13 | 5-5 | 1-1 | 2-4 | 0 | 2 | 2 | 3 | 2 | 0 | 0 | 0 | 32 | -14 |
| 45 | MADSEN, MASON | G | 14 | 5-10 | 4-8 | 0-0 | 0 | 4 | 4 | 2 | 2 | 2 | 0 | 1 | 31 | -9 |
| 00 | KELLEY III, CHAS | G | 0 | 0-2 | 0-0 | 0-0 | 0 | 0 | 0 | 3 | 2 | 3 | 0 | 0 | 10 | -2 |
| 02 | MIGHTY, ARMANI | C | 0 | 0-1 | 0-0 | 0-0 | 2 | 0 | 2 | 2 | 0 | 1 | 0 | 0 | 5 | -7 |
| 10 | ALIGBE, PRINCE | F | 2 | 1-2 | 0-0 | 0-0 | 1 | 0 | 1 | 3 | 1 | 2 | 0 | 0 | 14 | -1 |
| 13 | HAND JR., DONALD | G | 6 | 3-6 | 0-2 | 0-0 | 0 | 3 | 3 | 3 | 0 | 0 | 0 | 0 | 15 | 1 |
| | TEAM | | | | | | 1 | 1 | 2 | 0 | | 0 | | | | |
| TOTALS | | | 76 | 28-54 | 9-22 | 11-16 | 6 | 23 | 29 | 25 | 19 | 16 | 2 | 3 | 200 | |

Shooting By Period

| Period | FG | FG% | 3FG | 3FG% | FT | FT% |
|-------------|--------------|--------------|-------------|--------------|--------------|--------------|
| 1st Half | 15-26 | 58% | 6-11 | 55% | 7-9 | 78% |
| 2nd Half | 13-28 | 46% | 3-11 | 27% | 4-7 | 57% |
| Game | 28-54 | 51.9% | 9-22 | 40.9% | 11-16 | 68.8% |

Last FG: 2nd-00:02
Largest lead: By 5 at
Technical Fouls: None.

Florida State 84

| No. | Player | S | Pts | FG | 3FG | FT | OR | DR | TR | PF | A | TO | Blk | Stl | Min | +/- |
|---------------|-------------------|---|-----------|--------------|-------------|--------------|----------|-----------|-----------|-----------|-----------|-----------|----------|-----------|------------|-----|
| 00 | JACKSON, CHANDLER | G | 19 | 7-10 | 2-3 | 3-4 | 0 | 2 | 2 | 2 | 1 | 0 | 0 | 3 | 33 | 7 |
| 01 | WARLEY, JALEN | G | 13 | 4-6 | 0-0 | 5-6 | 0 | 1 | 1 | 3 | 5 | 2 | 0 | 3 | 35 | 10 |
| 02 | WATKINS, JAMIR | F | 22 | 7-10 | 3-4 | 5-5 | 4 | 7 | 11 | 2 | 2 | 3 | 0 | 1 | 33 | -3 |
| 03 | CORHEN, CAMERON | F | 13 | 5-8 | 0-1 | 3-6 | 1 | 1 | 2 | 1 | 2 | 1 | 0 | 1 | 28 | 4 |
| 11 | MILLER, BABA | F | 6 | 2-6 | 0-3 | 2-4 | 0 | 7 | 7 | 4 | 3 | 2 | 0 | 1 | 25 | -1 |
| 05 | GREEN, DE'ANTE | F | 0 | 0-1 | 0-0 | 0-0 | 0 | 0 | 0 | 1 | 0 | 0 | 0 | 0 | 3 | -1 |
| 10 | BOWEN, TAYLOR BOL | F | 8 | 2-5 | 1-3 | 3-4 | 0 | 2 | 2 | 0 | 0 | 2 | 0 | 1 | 15 | 9 |
| 12 | HOUSE, TOM | G | 0 | 0-1 | 0-1 | 0-0 | 0 | 0 | 0 | 1 | 0 | 0 | 0 | 0 | 3 | -2 |
| 20 | NICKELBERRY, JOSH | G | 3 | 1-4 | 1-3 | 0-0 | 0 | 0 | 0 | 1 | 0 | 0 | 0 | 0 | 15 | 12 |
| 33 | GAINEY, JAYLAN | F | 0 | 0-0 | 0-0 | 0-0 | 0 | 0 | 0 | 1 | 0 | 1 | 0 | 0 | 10 | 5 |
| | TEAM | | | | | | 0 | 2 | 2 | 0 | | 0 | | | | |
| TOTALS | | | 84 | 28-51 | 7-18 | 21-29 | 5 | 22 | 27 | 16 | 13 | 11 | 0 | 10 | 200 | |

Shooting By Period

| Period | FG | FG% | 3FG | 3FG% | FT | FT% |
|-------------|--------------|--------------|-------------|--------------|--------------|--------------|
| 1st Half | 16-29 | 55% | 3-8 | 38% | 8-13 | 62% |
| 2nd Half | 12-22 | 55% | 4-10 | 40% | 13-16 | 81% |
| Game | 28-51 | 54.9% | 7-18 | 38.9% | 21-29 | 72.4% |

Last FG: 2nd-03:51
Largest lead: By 12 at
Technical Fouls: None.

Game Notes:

Officials: Doug Shows, Tim Clougherty, Jeffrey Anderson
Attendance: 6009

Start Time: 12:00 AM
Conference Game;

| Score | 1st | 2nd | TOT |
|-------|-----|-----|-----------|
| BC | 43 | 33 | 76 |
| FSU | 43 | 41 | 84 |

BC led for 10:46. FSU led for 25:20.
Game was tied for 0:0.
Times tied: 10 Lead Changes: 20

| Points | BC | FSU |
|--------------|----------------|----------------|
| In the Paint | 32 | 40 |
| Off Turns | 12 | 21 |
| 2nd Chance | 8 | 8 |
| Fast Break | 6 | 9 |
| Bench | 8 | 11 |
| Per Poss | 1.086 34/70 | 1.217 39/69 |

Official Box Score
Boston College vs Florida State
First Half Statistics Only
February 21, 2024 at Donald L. Tucker Center



Boston College 43

| No. | Player | S | Pts | FG | 3FG | FT | OR | DR | TR | PF | A | TO | Blk | Stl | Min | +/- |
|--------|----------------------|---|-----|-------|------|-----|----|----|----|----|----|----|-----|-----|-----|-----|
| 01 | HARRIS JR., CLAUDELL | G | 2 | 1-3 | 0-1 | 0-0 | 0 | 2 | 2 | 2 | 3 | 1 | 0 | 0 | 12 | 2 |
| 03 | ZACKERY, JAEDEN | G | 12 | 4-6 | 2-2 | 2-2 | 0 | 1 | 1 | 2 | 2 | 1 | 0 | 1 | 15 | -2 |
| 12 | POST, QUINTEN | F | 5 | 1-2 | 0-1 | 3-4 | 0 | 3 | 3 | 2 | 2 | 1 | 1 | 0 | 16 | 5 |
| 21 | MCGLOCKTON, DEVIN | F | 9 | 3-3 | 1-1 | 2-3 | 0 | 2 | 2 | 0 | 1 | 0 | 0 | 0 | 16 | -2 |
| 45 | MADSEN, MASON | G | 11 | 4-6 | 3-5 | 0-0 | 0 | 3 | 3 | 1 | 1 | 2 | 0 | 1 | 18 | -1 |
| 00 | KELLEY III, CHAS | G | 0 | 0-1 | 0-0 | 0-0 | 0 | 0 | 0 | 0 | 1 | 1 | 0 | 0 | 7 | 0 |
| 02 | MIGHTY, ARMANI | C | 0 | 0-0 | 0-0 | 0-0 | 1 | 0 | 1 | 2 | 0 | 1 | 0 | 0 | 3 | -6 |
| 10 | ALIGBE, PRINCE | F | 0 | 0-1 | 0-0 | 0-0 | 1 | 0 | 1 | 0 | 1 | 0 | 0 | 0 | 5 | 3 |
| 13 | HAND JR., DONALD | G | 4 | 2-4 | 0-1 | 0-0 | 0 | 3 | 3 | 2 | 0 | 0 | 0 | 0 | 9 | 1 |
| TEAM | | | | 0-0 | | | 1 | 0 | 1 | 0 | | 0 | | | | |
| TOTALS | | | 43 | 15-26 | 6-11 | 7-9 | 3 | 14 | 17 | 11 | 11 | 7 | 1 | 2 | 100 | |

Shooting By Period

| Period | FG | FG% | 3FG | 3FG% | FT | FT% |
|----------|-------|-------|------|-------|-------|-------|
| 1st Half | 15-26 | 58% | 6-11 | 55% | 7-9 | 78% |
| Game | 28-54 | 51.9% | 9-22 | 40.9% | 11-16 | 68.8% |

Last FG Half: BC 2nd-00:02

Florida State 43

| No. | Player | S | Pts | FG | 3FG | FT | OR | DR | TR | PF | A | TO | Blk | Stl | Min | +/- |
|--------|-------------------|---|-----|-------|-----|------|----|----|----|----|---|----|-----|-----|-----|-----|
| 00 | JACKSON, CHANDLER | G | 9 | 3-4 | 0-0 | 3-4 | 0 | 1 | 1 | 1 | 1 | 0 | 0 | 0 | 15 | 1 |
| 01 | WARLEY, JALEN | G | 8 | 3-4 | 0-0 | 2-3 | 0 | 0 | 0 | 1 | 2 | 1 | 0 | 2 | 18 | 1 |
| 02 | WATKINS, JAMIR | F | 12 | 4-5 | 2-2 | 2-2 | 3 | 4 | 7 | 1 | 1 | 0 | 0 | 0 | 15 | -3 |
| 03 | CORHEN, CAMERON | F | 6 | 3-5 | 0-0 | 0-2 | 0 | 1 | 1 | 0 | 1 | 0 | 0 | 1 | 11 | 3 |
| 11 | MILLER, BABA | F | 2 | 1-2 | 0-1 | 0-0 | 0 | 0 | 0 | 2 | 2 | 0 | 0 | 0 | 8 | -2 |
| 05 | GREEN, DE'ANTE | F | 0 | 0-1 | 0-0 | 0-0 | 0 | 0 | 0 | 1 | 0 | 0 | 0 | 0 | 3 | -1 |
| 10 | BOWEN, TAYLOR BOL | F | 6 | 2-4 | 1-2 | 1-2 | 0 | 1 | 1 | 0 | 0 | 1 | 0 | 1 | 12 | 2 |
| 12 | HOUSE, TOM | G | 0 | 0-1 | 0-1 | 0-0 | 0 | 0 | 0 | 1 | 0 | 0 | 0 | 0 | 3 | -2 |
| 20 | NICKELBERRY, JOSH | G | 0 | 0-3 | 0-2 | 0-0 | 0 | 0 | 0 | 1 | 0 | 0 | 0 | 0 | 10 | 3 |
| 33 | GAINEY, JAYLAN | F | 0 | 0-0 | 0-0 | 0-0 | 0 | 0 | 0 | 0 | 0 | 1 | 0 | 0 | 6 | -2 |
| TEAM | | | | 0-0 | | | 0 | 1 | 1 | 0 | | 0 | | | | |
| TOTALS | | | 43 | 16-29 | 3-8 | 8-13 | 3 | 8 | 11 | 8 | 7 | 3 | 0 | 4 | 100 | |

Shooting By Period

| Period | FG | FG% | 3FG | 3FG% | FT | FT% |
|----------|-------|-------|------|-------|-------|-------|
| 1st Half | 16-29 | 55% | 3-8 | 38% | 8-13 | 62% |
| Game | 28-51 | 54.9% | 7-18 | 38.9% | 21-29 | 72.4% |

Last FG Half: FSU 2nd-03:51

Game Notes:

Officials: Doug Shows, Tim Clougherty, Jeffrey Anderson
Attendance: 6009

Start Time: 12:00 AM
Conference Game;

| Score | 1st | 2nd | TOT |
|-------|-----|-----|-----|
| BC | 43 | 33 | 76 |
| FSU | 43 | 41 | 84 |

| Points (This Period) | BC | FSU |
|----------------------|----------------|----------------|
| In the Paint | 14 | 24 |
| Off Turns | 3 | 9 |
| 2nd Chance | 3 | 4 |
| Fast Break | 4 | 4 |
| Bench | 4 | 6 |
| Per Poss | 1.229 19/35 | 1.265 20/34 |

Official Play-By-Play
Boston College vs Florida State
First Half
February 21, 2024 at Donald L. Tucker Center



Period 1
Starters:

Boston College: 1 HARRIS JR., CLAUDELL (G); 3 ZACKERY, JAEDEN (G); 12 POST, QUINTEN (F); 21 MCGLOCKTON, DEVIN (F); 45 MADSEN, MASON (G);
Florida State: 0 JACKSON, CHANDLER (G); 1 WARLEY, JALEN (G); 2 WATKINS, JAMIR (F); 3 CORHEN, CAMERON (F); 11 MILLER, BABA (F);

| Time | VISITORS: Boston College | Score | Margin | HOME: Florida State |
|-------|-------------------------------------|-------|--------|-------------------------------------|
| 19:46 | | 2-0 | H 2 | GOOD! LAYUP by CORHEN, CAMERON |
| 19:46 | | | | ASSIST by MILLER, BABA |
| 19:25 | GOOD! 3PTR by MADSEN, MASON | 2-3 | V 1 | |
| 19:25 | ASSIST by MCGLOCKTON, DEVIN | | | |
| 19:01 | | 4-3 | H 1 | GOOD! LAYUP by WARLEY, JALEN |
| 19:01 | | | | ASSIST by CORHEN, CAMERON |
| 18:27 | GOOD! JUMPER by ZACKERY, JAEDEN | 4-5 | V 1 | |
| 18:07 | | 6-5 | H 1 | GOOD! JUMPER by JACKSON, CHANDLER |
| 17:49 | GOOD! LAYUP by MCGLOCKTON, DEVIN | 6-7 | V 1 | |
| 17:33 | FOUL by POST, QUINTEN | | | |
| 17:33 | | 7-7 | T | GOOD! FT by WATKINS, JAMIR |
| 17:33 | | 8-7 | H 1 | GOOD! FT by WATKINS, JAMIR |
| 17:13 | GOOD! 3PTR by MADSEN, MASON | 8-10 | V 2 | |
| 17:13 | ASSIST by ZACKERY, JAEDEN | | | |
| 16:51 | | 10-10 | T | GOOD! JUMPER by JACKSON, CHANDLER |
| 16:21 | GOOD! 3PTR by MCGLOCKTON, DEVIN | 10-13 | V 3 | |
| 16:21 | ASSIST by HARRIS JR., CLAUDELL | | | |
| 16:05 | | | | MISSED 3PTR by MILLER, BABA |
| 16:00 | | | | REBOUND (OFF) by WATKINS, JAMIR |
| 16:00 | | | | MISSED LAYUP by WATKINS, JAMIR |
| 15:57 | | | | REBOUND (OFF) by WATKINS, JAMIR |
| 15:57 | | 12-13 | V 1 | GOOD! LAYUP by WATKINS, JAMIR |
| 15:41 | MISSED 3PTR by HARRIS JR., CLAUDELL | | | |
| 15:38 | REBOUND (OFF) by TEAM | | | |
| 15:38 | TIMEOUT MEDIA | | | |
| 15:24 | GOOD! 3PTR by ZACKERY, JAEDEN | 12-16 | V 4 | |
| 15:24 | ASSIST by POST, QUINTEN | | | |
| 14:56 | | 15-16 | V 1 | GOOD! 3PTR by WATKINS, JAMIR |
| 14:56 | | | | ASSIST by MILLER, BABA |
| 14:40 | GOOD! LAYUP by ZACKERY, JAEDEN | 15-18 | V 3 | |
| 14:40 | ASSIST by POST, QUINTEN | | | |
| 14:29 | FOUL by HARRIS JR., CLAUDELL | | | |
| 14:29 | SUB OUT: HARRIS JR., CLAUDELL | | | |
| 14:29 | SUB IN: KELLEY III, CHAS | | | |
| 14:26 | | | | MISSED LAYUP by CORHEN, CAMERON |
| 14:26 | BLOCK by POST, QUINTEN | | | |
| 14:23 | REBOUND (DEF) by POST, QUINTEN | | | |
| 14:20 | TURNOVER by ZACKERY, JAEDEN | | | |
| 14:01 | FOUL by MADSEN, MASON | | | |
| 13:54 | | | | MISSED JUMPER by CORHEN, CAMERON |
| 13:49 | REBOUND (DEF) by ZACKERY, JAEDEN | | | |
| 13:43 | TURNOVER by KELLEY III, CHAS | | | |
| 13:43 | | | | STEAL by CORHEN, CAMERON |
| 13:38 | | 17-18 | V 1 | GOOD! LAYUP by CORHEN, CAMERON [FB] |
| 13:38 | | | | ASSIST by JACKSON, CHANDLER |
| 13:38 | FOUL by ZACKERY, JAEDEN | | | |
| 13:37 | | | | MISSED FT by CORHEN, CAMERON [FB] |
| 13:36 | REBOUND (DEF) by MADSEN, MASON | | | |
| 13:19 | TURNOVER by POST, QUINTEN | | | |
| 13:19 | | | | STEAL by WARLEY, JALEN |
| 13:14 | | | | TURNOVER by WARLEY, JALEN |
| 13:14 | STEAL by MADSEN, MASON | | | |
| 13:01 | MISSED JUMPER by ZACKERY, JAEDEN | | | |
| 12:59 | | | | REBOUND (DEF) by TEAM |
| 12:59 | | | | SUB OUT: JACKSON, CHANDLER |
| 12:59 | | | | SUB OUT: CORHEN, CAMERON |
| 12:59 | | | | SUB IN: NICKELBERRY, JOSH |
| 12:59 | | | | SUB IN: GAINEY, JAYLAN |
| 12:48 | | 19-18 | H 1 | GOOD! LAYUP by MILLER, BABA |
| 12:25 | | | | FOUL by MILLER, BABA |
| 12:25 | GOOD! FT by POST, QUINTEN | 19-19 | T | |

| Time | VISITORS: Boston College | Score | Margin | HOME: Florida State |
|-------|---------------------------------------|-------|--------|------------------------------------|
| 12:25 | | | | SUB OUT: MILLER, BABA |
| 12:25 | | | | SUB IN: BOWEN, TAYLOR BOL |
| 12:25 | SUB OUT: MCGLOCKTON, DEVIN | | | |
| 12:25 | SUB IN: ALIGBE, PRINCE | | | |
| 12:25 | GOOD! FT by POST, QUINTEN | 19-20 | V 1 | |
| 12:06 | | 21-20 | H 1 | GOOD! LAYUP by WARLEY, JALEN |
| 11:55 | MISSED 3PTR by POST, QUINTEN | | | |
| 11:53 | | | | REBOUND (DEF) by BOWEN, TAYLOR BOL |
| 11:34 | | | | MISSED 3PTR by NICKELBERRY, JOSH |
| 11:31 | REBOUND (DEF) by POST, QUINTEN | | | |
| 11:20 | MISSED JUMPER by ALIGBE, PRINCE | | | |
| 11:17 | | | | REBOUND (DEF) by WATKINS, JAMIR |
| 11:01 | | | | MISSED JUMPER by BOWEN, TAYLOR BOL |
| 10:59 | REBOUND (DEF) by MADSEN, MASON | | | |
| 10:53 | GOOD! LAYUP by POST, QUINTEN | 21-22 | V 1 | |
| 10:53 | ASSIST by ZACKERY, JAEDEN | | | |
| 10:53 | | | | FOUL by WATKINS, JAMIR |
| 10:53 | TIMEOUT MEDIA | | | |
| 10:53 | | | | SUB OUT: WARLEY, JALEN |
| 10:53 | | | | SUB IN: JACKSON, CHANDLER |
| 10:53 | SUB OUT: ZACKERY, JAEDEN | | | |
| 10:53 | SUB OUT: MADSEN, MASON | | | |
| 10:53 | SUB IN: HARRIS JR., CLAUDELL | | | |
| 10:53 | SUB IN: HAND JR., DONALD | | | |
| 10:53 | GOOD! FT by POST, QUINTEN | 21-23 | V 2 | |
| 10:33 | | | | TURNOVER by GAINEY, JAYLAN |
| 10:15 | | | | FOUL by NICKELBERRY, JOSH |
| 10:15 | SUB OUT: KELLEY III, CHAS | | | |
| 10:15 | SUB OUT: POST, QUINTEN | | | |
| 10:15 | SUB IN: MIGHTY, ARMANI | | | |
| 10:15 | SUB IN: ZACKERY, JAEDEN | | | |
| 10:12 | GOOD! 3PTR by ZACKERY, JAEDEN | 21-26 | V 5 | |
| 10:12 | ASSIST by ALIGBE, PRINCE | | | |
| 09:50 | | | | TURNOVER by BOWEN, TAYLOR BOL |
| 09:50 | STEAL by ZACKERY, JAEDEN | | | |
| 09:47 | MISSED JUMPER by ZACKERY, JAEDEN | | | |
| 09:45 | REBOUND (OFF) by ALIGBE, PRINCE | | | |
| 09:36 | MISSED 3PTR by HAND JR., DONALD | | | |
| 09:30 | | | | REBOUND (DEADB) by TEAM |
| 09:30 | FOUL by MIGHTY, ARMANI | | | |
| 09:11 | | | | MISSED LAYUP by NICKELBERRY, JOSH |
| 09:08 | | | | REBOUND (OFF) by WATKINS, JAMIR |
| 09:08 | | 23-26 | V 3 | GOOD! LAYUP by WATKINS, JAMIR |
| 08:39 | MISSED JUMPER by HAND JR., DONALD | | | |
| 08:34 | | | | REBOUND (DEF) by WATKINS, JAMIR |
| 08:25 | FOUL by ZACKERY, JAEDEN | | | |
| 08:25 | | 24-26 | V 2 | GOOD! FT by JACKSON, CHANDLER |
| 08:25 | | | | SUB OUT: WATKINS, JAMIR |
| 08:25 | | | | SUB OUT: GAINEY, JAYLAN |
| 08:25 | | | | SUB IN: WARLEY, JALEN |
| 08:25 | | | | SUB IN: CORHEN, CAMERON |
| 08:25 | SUB OUT: ALIGBE, PRINCE | | | |
| 08:25 | SUB OUT: HAND JR., DONALD | | | |
| 08:25 | SUB IN: MCGLOCKTON, DEVIN | | | |
| 08:25 | SUB IN: MADSEN, MASON | | | |
| 08:25 | | 25-26 | V 1 | GOOD! FT by JACKSON, CHANDLER |
| 08:11 | TURNOVER by HARRIS JR., CLAUDELL | | | |
| 08:01 | | 28-26 | H 2 | GOOD! 3PTR by BOWEN, TAYLOR BOL |
| 08:01 | | | | ASSIST by WARLEY, JALEN |
| 07:32 | MISSED JUMPER by HARRIS JR., CLAUDELL | | | |
| 07:28 | REBOUND (OFF) by MIGHTY, ARMANI | | | |
| 07:21 | TURNOVER by MIGHTY, ARMANI | | | |
| 07:17 | | 30-26 | H 4 | GOOD! JUMPER by CORHEN, CAMERON |
| 07:17 | FOUL by MIGHTY, ARMANI | | | |
| 07:17 | TIMEOUT MEDIA | | | |
| 07:17 | | | | SUB OUT: BOWEN, TAYLOR BOL |
| 07:17 | | | | SUB OUT: NICKELBERRY, JOSH |
| 07:17 | | | | SUB IN: MILLER, BABA |
| 07:17 | | | | SUB IN: HOUSE, TOM |
| 07:17 | SUB OUT: MIGHTY, ARMANI | | | |
| 07:17 | SUB IN: POST, QUINTEN | | | |
| 07:17 | | | | MISSED FT by CORHEN, CAMERON |

| Time | VISITORS: Boston College | Score | Margin | HOME: Florida State |
|-------|---------------------------------------|-------|--------|--|
| 07:17 | REBOUND (DEF) by HARRIS JR., CLAUDELL | | | |
| 07:02 | | | | FOUL by JACKSON, CHANDLER |
| 06:58 | GOOD! LAYUP by MCGLOCKTON, DEVIN | 30-28 | H 2 | |
| 06:58 | ASSIST by HARRIS JR., CLAUDELL | | | |
| 06:58 | | | | FOUL by MILLER, BABA |
| 06:58 | | | | SUB OUT: MILLER, BABA |
| 06:58 | | | | SUB IN: BOWEN, TAYLOR BOL |
| 06:58 | GOOD! FT by MCGLOCKTON, DEVIN | 30-29 | H 1 | |
| 06:37 | FOUL by HARRIS JR., CLAUDELL | | | |
| 06:37 | SUB OUT: HARRIS JR., CLAUDELL | | | |
| 06:37 | SUB IN: HAND JR., DONALD | | | |
| 06:37 | | 31-29 | H 2 | GOOD! FT by WARLEY, JALEN |
| 06:35 | | | | MISSED FT by WARLEY, JALEN |
| 06:33 | REBOUND (DEF) by MCGLOCKTON, DEVIN | | | |
| 06:21 | GOOD! JUMPER by MADSEN, MASON | 31-31 | T | |
| 06:08 | FOUL by HAND JR., DONALD | | | |
| 06:08 | | 32-31 | H 1 | GOOD! FT by JACKSON, CHANDLER |
| 06:08 | | | | MISSED FT by JACKSON, CHANDLER |
| 06:08 | REBOUND (DEF) by MCGLOCKTON, DEVIN | | | |
| 05:51 | TURNOVER by MADSEN, MASON | | | |
| 05:51 | | | | STEAL by BOWEN, TAYLOR BOL |
| 05:45 | | 34-31 | H 3 | GOOD! JUMPER by JACKSON, CHANDLER |
| 05:20 | MISSED 3PTR by MADSEN, MASON | | | |
| 05:18 | | | | REBOUND (DEF) by JACKSON, CHANDLER |
| 05:14 | | | | MISSED 3PTR by HOUSE, TOM |
| 05:10 | REBOUND (DEF) by MADSEN, MASON | | | |
| 05:03 | MISSED 3PTR by MADSEN, MASON | | | |
| 05:00 | | | | REBOUND (DEF) by CORHEN, CAMERON |
| 04:49 | | | | MISSED JUMPER by JACKSON, CHANDLER |
| 04:44 | REBOUND (DEF) by HAND JR., DONALD | | | |
| 04:42 | | | | FOUL by HOUSE, TOM |
| 04:42 | GOOD! FT by ZACKERY, JAEDEN [FB] | 34-32 | H 2 | |
| 04:42 | | | | SUB OUT: JACKSON, CHANDLER |
| 04:42 | | | | SUB OUT: CORHEN, CAMERON |
| 04:42 | | | | SUB OUT: HOUSE, TOM |
| 04:42 | | | | SUB IN: WATKINS, JAMIR |
| 04:42 | | | | SUB IN: GREEN, DE'ANTE |
| 04:42 | | | | SUB IN: NICKELBERRY, JOSH |
| 04:42 | GOOD! FT by ZACKERY, JAEDEN [FB] | 34-33 | H 1 | |
| 04:42 | SUB OUT: ZACKERY, JAEDEN | | | |
| 04:42 | SUB IN: KELLEY III, CHAS | | | |
| 04:18 | | 37-33 | H 4 | GOOD! 3PTR by WATKINS, JAMIR |
| 04:18 | | | | ASSIST by WARLEY, JALEN |
| 03:55 | | | | FOUL by GREEN, DE'ANTE |
| 03:54 | TIMEOUT MEDIA | | | |
| 03:54 | MISSED FT by POST, QUINTEN | | | |
| 03:53 | | | | REBOUND (DEF) by WATKINS, JAMIR |
| 03:41 | | | | MISSED 3PTR by NICKELBERRY, JOSH |
| 03:39 | REBOUND (DEF) by HAND JR., DONALD | | | |
| 03:30 | | | | FOUL by WARLEY, JALEN |
| 03:30 | MISSED FT by MCGLOCKTON, DEVIN | | | |
| 03:30 | REBOUND (DEADB) by TEAM | | | |
| 03:30 | GOOD! FT by MCGLOCKTON, DEVIN | 37-34 | H 3 | |
| 03:19 | | | | MISSED LAYUP by WARLEY, JALEN |
| 03:16 | REBOUND (DEF) by HAND JR., DONALD | | | |
| 02:55 | MISSED JUMPER by KELLEY III, CHAS | | | |
| 02:52 | | | | REBOUND (DEF) by WATKINS, JAMIR |
| 02:49 | | 39-34 | H 5 | GOOD! JUMPER by BOWEN, TAYLOR BOL [FB] |
| 02:49 | | | | ASSIST by WATKINS, JAMIR |
| 02:29 | GOOD! LAYUP by HAND JR., DONALD | 39-36 | H 3 | |
| 02:04 | | | | MISSED JUMPER by GREEN, DE'ANTE |
| 02:00 | REBOUND (DEF) by POST, QUINTEN | | | |
| 01:58 | GOOD! LAYUP by HAND JR., DONALD [FB] | 39-38 | H 1 | |
| 01:58 | ASSIST by MADSEN, MASON | | | |
| 01:55 | | | | TIMEOUT 30SEC |
| 01:50 | | | | SUB OUT: GREEN, DE'ANTE |
| 01:50 | | | | SUB IN: GAINEY, JAYLAN |
| 01:50 | SUB OUT: KELLEY III, CHAS | | | |
| 01:50 | SUB IN: HARRIS JR., CLAUDELL | | | |
| 01:25 | FOUL by POST, QUINTEN | | | |
| 01:25 | | | | MISSED FT by BOWEN, TAYLOR BOL |
| 01:25 | | | | REBOUND (DEADB) by TEAM |

| Time | VISITORS: Boston College | Score | Margin | HOME: Florida State |
|-------|---------------------------------------|-------|--------|----------------------------------|
| 01:25 | | | | SUB OUT: WATKINS, JAMIR |
| 01:25 | | | | SUB IN: JACKSON, CHANDLER |
| 01:25 | SUB OUT: POST, QUINTEN | | | |
| 01:25 | SUB IN: ALIGBE, PRINCE | | | |
| 01:25 | | 40-38 | H 2 | GOOD! FT by BOWEN, TAYLOR BOL |
| 01:07 | TURNOVER by MADSEN, MASON | | | |
| 01:07 | | | | STEAL by WARLEY, JALEN |
| 00:50 | | | | MISSED 3PTR by BOWEN, TAYLOR BOL |
| 00:46 | REBOUND (DEF) by HARRIS JR., CLAUDELL | | | |
| 00:41 | GOOD! 3PTR by MADSEN, MASON | 40-41 | V 1 | |
| 00:41 | ASSIST by HARRIS JR., CLAUDELL | | | |
| 00:10 | | 42-41 | H 1 | GOOD! LAYUP by WARLEY, JALEN |
| 00:10 | FOUL by HAND JR., DONALD | | | |
| 00:10 | SUB OUT: HAND JR., DONALD | | | |
| 00:10 | SUB IN: KELLEY III, CHAS | | | |
| 00:10 | | 43-41 | H 2 | GOOD! FT by WARLEY, JALEN |
| 00:03 | GOOD! JUMPER by HARRIS JR., CLAUDELL | 43-43 | T | |
| 00:03 | ASSIST by KELLEY III, CHAS | | | |

Boston College 43, Florida State 43

| Points (This Period) | BC | FSU |
|----------------------|----------------|----------------|
| In the Paint | 14 | 24 |
| Off Turns | 3 | 9 |
| 2nd Chance | 3 | 4 |
| Fast Break | 4 | 4 |
| Bench | 4 | 6 |
| Per Poss | 1.229 19/35 | 1.265 20/34 |

Official Box Score
Boston College vs Florida State
Second Half Statistics Only
February 21, 2024 at Donald L. Tucker Center



Boston College 33

| No. | Player | S | Pts | FG | 3FG | FT | OR | DR | TR | PF | A | TO | Blk | Stl | Min | +/- |
|---------------|----------------------|---|-----------|--------------|-------------|------------|----------|----------|-----------|-----------|----------|----------|----------|----------|------------|-----|
| 01 | HARRIS JR., CLAUDELL | G | 5 | 2-7 | 1-4 | 0-0 | 0 | 2 | 2 | 1 | 2 | 2 | 0 | 0 | 17 | -6 |
| 03 | ZACKERY, JAEDEN | G | 7 | 3-4 | 1-1 | 0-1 | 1 | 2 | 3 | 1 | 0 | 2 | 0 | 1 | 16 | 0 |
| 12 | POST, QUINTEN | F | 10 | 3-6 | 0-2 | 4-5 | 1 | 3 | 4 | 1 | 3 | 1 | 1 | 0 | 18 | -7 |
| 21 | MCGLOCKTON, DEVIN | F | 4 | 2-2 | 0-0 | 0-1 | 0 | 0 | 0 | 3 | 1 | 0 | 0 | 0 | 16 | -12 |
| 45 | MADSEN, MASON | G | 3 | 1-4 | 1-3 | 0-0 | 0 | 1 | 1 | 1 | 1 | 0 | 0 | 0 | 13 | -8 |
| 00 | KELLEY III, CHAS | G | 0 | 0-1 | 0-0 | 0-0 | 0 | 0 | 0 | 3 | 1 | 2 | 0 | 0 | 3 | -2 |
| 02 | MIGHTY, ARMANI | C | 0 | 0-1 | 0-0 | 0-0 | 1 | 0 | 1 | 0 | 0 | 0 | 0 | 0 | 2 | -1 |
| 10 | ALIGBE, PRINCE | F | 2 | 1-1 | 0-0 | 0-0 | 0 | 0 | 0 | 3 | 0 | 2 | 0 | 0 | 8 | -4 |
| 13 | HAND JR., DONALD | G | 2 | 1-2 | 0-1 | 0-0 | 0 | 0 | 0 | 1 | 0 | 0 | 0 | 0 | 7 | 0 |
| | TEAM | | | 0-0 | | | 0 | 1 | 1 | 0 | | 0 | | | | |
| TOTALS | | | 33 | 13-28 | 3-11 | 4-7 | 3 | 9 | 12 | 14 | 8 | 9 | 1 | 1 | 100 | |

Shooting By Period

| Period | FG | FG% | 3FG | 3FG% | FT | FT% |
|----------|-------|-------|------|-------|-------|-------|
| 2nd Half | 13-28 | 46% | 3-11 | 27% | 4-7 | 57% |
| Game | 28-54 | 51.9% | 9-22 | 40.9% | 11-16 | 68.8% |

Last FG Half: BC -

Florida State 41

| No. | Player | S | Pts | FG | 3FG | FT | OR | DR | TR | PF | A | TO | Blk | Stl | Min | +/- |
|---------------|-------------------|---|-----------|--------------|-------------|--------------|----------|-----------|-----------|----------|----------|----------|----------|----------|------------|-----|
| 00 | JACKSON, CHANDLER | G | 10 | 4-6 | 2-3 | 0-0 | 0 | 1 | 1 | 1 | 0 | 0 | 0 | 3 | 19 | 6 |
| 01 | WARLEY, JALEN | G | 5 | 1-2 | 0-0 | 3-3 | 0 | 1 | 1 | 2 | 3 | 1 | 0 | 1 | 18 | 9 |
| 02 | WATKINS, JAMIR | F | 10 | 3-5 | 1-2 | 3-3 | 1 | 3 | 4 | 1 | 1 | 3 | 0 | 1 | 18 | 0 |
| 03 | CORHEN, CAMERON | F | 7 | 2-3 | 0-1 | 3-4 | 1 | 0 | 1 | 1 | 1 | 1 | 0 | 0 | 17 | 1 |
| 11 | MILLER, BABA | F | 4 | 1-4 | 0-2 | 2-4 | 0 | 7 | 7 | 2 | 1 | 2 | 0 | 1 | 17 | 1 |
| 05 | GREEN, DE'ANTE | F | 0 | 0-0 | 0-0 | 0-0 | 0 | 0 | 0 | 0 | 0 | 0 | 0 | 0 | 0 | 0 |
| 10 | BOWEN, TAYLOR BOL | F | 2 | 0-1 | 0-1 | 2-2 | 0 | 1 | 1 | 0 | 0 | 1 | 0 | 0 | 3 | 7 |
| 12 | HOUSE, TOM | G | 0 | 0-0 | 0-0 | 0-0 | 0 | 0 | 0 | 0 | 0 | 0 | 0 | 0 | 0 | 0 |
| 20 | NICKELBERRY, JOSH | G | 3 | 1-1 | 1-1 | 0-0 | 0 | 0 | 0 | 0 | 0 | 0 | 0 | 0 | 5 | 9 |
| 33 | GAINEY, JAYLAN | F | 0 | 0-0 | 0-0 | 0-0 | 0 | 0 | 0 | 1 | 0 | 0 | 0 | 0 | 3 | 7 |
| | TEAM | | | 0-0 | | | 0 | 1 | 1 | 0 | | 0 | | | | |
| TOTALS | | | 41 | 12-22 | 4-10 | 13-16 | 2 | 14 | 16 | 8 | 6 | 8 | 0 | 6 | 100 | |

Shooting By Period

| Period | FG | FG% | 3FG | 3FG% | FT | FT% |
|----------|-------|-------|------|-------|-------|-------|
| 2nd Half | 12-22 | 55% | 4-10 | 40% | 13-16 | 81% |
| Game | 28-51 | 54.9% | 7-18 | 38.9% | 21-29 | 72.4% |

Last FG Half: FSU -

Game Notes:

Officials: **Doug Shows, Tim Clougherty, Jeffrey Anderson**
Attendance: **6009**

Start Time: **12:00 AM**
Conference Game;

| Score | 1st | 2nd | TOT |
|-------|-----|-----|-----------|
| BC | 43 | 33 | 76 |
| FSU | 43 | 41 | 84 |

| Points (This Period) | BC | FSU |
|----------------------|----------------|----------------|
| In the Paint | 18 | 16 |
| Off Turns | 9 | 12 |
| 2nd Chance | 5 | 4 |
| Fast Break | 2 | 5 |
| Bench | 4 | 5 |
| Per Poss | 0.892 15/37 | 1.206 19/34 |

Official Play-By-Play
Boston College vs Florida State
Second Half
February 21, 2024 at Donald L. Tucker Center



Period 2
Starters:

Boston College: 1 HARRIS JR., CLAUDELL (G); 3 ZACKERY, JAEDEN (G); 12 POST, QUINTEN (F); 21 MCGLOCKTON, DEVIN (F); 45 MADSEN, MASON (G);
Florida State: 0 JACKSON, CHANDLER (G); 1 WARLEY, JALEN (G); 2 WATKINS, JAMIR (F); 3 CORHEN, CAMERON (F); 11 MILLER, BABA (F);

| Time | VISITORS: Boston College | Score | Margin | HOME: Florida State |
|-------|---------------------------------------|-------|--------|----------------------------------|
| 20:00 | | | | SUB OUT: BOWEN, TAYLOR BOL |
| 20:00 | | | | SUB OUT: NICKELBERRY, JOSH |
| 20:00 | | | | SUB OUT: GAINEY, JAYLAN |
| 20:00 | | | | SUB IN: WATKINS, JAMIR |
| 20:00 | | | | SUB IN: CORHEN, CAMERON |
| 20:00 | | | | SUB IN: MILLER, BABA |
| 20:00 | SUB OUT: KELLEY III, CHAS | | | |
| 20:00 | SUB OUT: ALIGBE, PRINCE | | | |
| 20:00 | SUB IN: ZACKERY, JAEDEN | | | |
| 20:00 | SUB IN: POST, QUINTEN | | | |
| 19:46 | TURNOVER by ZACKERY, JAEDEN | | | |
| 19:46 | | | | STEAL by WATKINS, JAMIR |
| 19:30 | | | | MISSED LAYUP by MILLER, BABA |
| 19:27 | REBOUND (DEF) by MADSEN, MASON | | | |
| 19:08 | GOOD! LAYUP by HARRIS JR., CLAUDELL | 43-45 | V 2 | |
| 18:44 | | 46-45 | H 1 | GOOD! 3PTR by JACKSON, CHANDLER |
| 18:44 | | | | ASSIST by MILLER, BABA |
| 18:27 | TURNOVER by HARRIS JR., CLAUDELL | | | |
| 18:05 | | 48-45 | H 3 | GOOD! LAYUP by JACKSON, CHANDLER |
| 18:05 | | | | ASSIST by CORHEN, CAMERON |
| 17:48 | MISSED 3PTR by POST, QUINTEN | | | |
| 17:46 | | | | REBOUND (DEF) by WARLEY, JALEN |
| 17:38 | | | | TURNOVER by MILLER, BABA |
| 17:38 | STEAL by ZACKERY, JAEDEN | | | |
| 17:16 | GOOD! JUMPER by MCGLOCKTON, DEVIN | 48-47 | H 1 | |
| 17:16 | ASSIST by HARRIS JR., CLAUDELL | | | |
| 16:53 | | 50-47 | H 3 | GOOD! JUMPER by CORHEN, CAMERON |
| 16:53 | | | | ASSIST by WARLEY, JALEN |
| 16:31 | MISSED 3PTR by MADSEN, MASON | | | |
| 16:28 | REBOUND (OFF) by POST, QUINTEN | | | |
| 16:26 | GOOD! 3PTR by HARRIS JR., CLAUDELL | 50-50 | T | |
| 16:26 | ASSIST by POST, QUINTEN | | | |
| 16:13 | FOUL by MCGLOCKTON, DEVIN | | | |
| 16:10 | | 51-50 | H 1 | GOOD! FT by CORHEN, CAMERON |
| 16:09 | | | | MISSED FT by CORHEN, CAMERON |
| 16:09 | REBOUND (DEF) by ZACKERY, JAEDEN | | | |
| 15:57 | MISSED 3PTR by MADSEN, MASON | | | |
| 15:57 | REBOUND (DEADB) by TEAM | | | |
| 15:57 | | | | FOUL by WARLEY, JALEN |
| 15:57 | TIMEOUT MEDIA | | | |
| 15:39 | MISSED 3PTR by HARRIS JR., CLAUDELL | | | |
| 15:37 | | | | REBOUND (DEF) by MILLER, BABA |
| 15:27 | | | | TURNOVER by CORHEN, CAMERON |
| 15:17 | MISSED JUMPER by HARRIS JR., CLAUDELL | | | |
| 15:16 | | | | REBOUND (DEF) by MILLER, BABA |
| 15:16 | FOUL by HARRIS JR., CLAUDELL | | | |
| 14:59 | | | | TURNOVER by WATKINS, JAMIR |
| 14:51 | GOOD! 3PTR by ZACKERY, JAEDEN | 51-53 | V 2 | |
| 14:51 | ASSIST by MADSEN, MASON | | | |
| 14:40 | FOUL by ZACKERY, JAEDEN | | | |
| 14:40 | SUB OUT: HARRIS JR., CLAUDELL | | | |
| 14:40 | SUB IN: KELLEY III, CHAS | | | |
| 14:28 | | 53-53 | T | GOOD! JUMPER by WATKINS, JAMIR |
| 14:11 | TURNOVER by KELLEY III, CHAS | | | |
| 14:11 | | | | STEAL by MILLER, BABA |
| 14:08 | FOUL by KELLEY III, CHAS | | | |
| 13:57 | | | | FOUL by WARLEY, JALEN |
| 13:57 | | | | TURNOVER by WARLEY, JALEN |
| 13:40 | GOOD! LAYUP by POST, QUINTEN | 53-55 | V 2 | |
| 13:40 | ASSIST by MCGLOCKTON, DEVIN | | | |
| 13:24 | | | | SUB OUT: JACKSON, CHANDLER |

| Time | VISITORS: Boston College | Score | Margin | HOME: Florida State |
|-------|-----------------------------------|-------|--------|------------------------------------|
| 13:24 | | | | SUB IN: NICKELBERRY, JOSH |
| 13:24 | SUB OUT: ZACKERY, JAEDEN | | | |
| 13:24 | SUB IN: ALIGBE, PRINCE | | | |
| 13:16 | | 56-55 | H 1 | GOOD! 3PTR by WATKINS, JAMIR |
| 12:52 | FOUL by KELLEY III, CHAS | | | |
| 12:52 | TURNOVER by KELLEY III, CHAS | | | |
| 12:37 | | 58-55 | H 3 | GOOD! LAYUP by MILLER, BABA |
| 12:27 | GOOD! 3PTR by MADSEN, MASON | 58-58 | T | |
| 12:27 | ASSIST by KELLEY III, CHAS | | | |
| 12:12 | | | | TURNOVER by WATKINS, JAMIR |
| 12:10 | | | | SUB OUT: WARLEY, JALEN |
| 12:10 | | | | SUB IN: JACKSON, CHANDLER |
| 11:50 | MISSED JUMPER by KELLEY III, CHAS | | | |
| 11:47 | | | | REBOUND (DEF) by MILLER, BABA |
| 11:44 | FOUL by KELLEY III, CHAS | | | |
| 11:44 | TIMEOUT MEDIA | | | |
| 11:44 | | | | SUB OUT: CORHEN, CAMERON |
| 11:44 | | | | SUB OUT: MILLER, BABA |
| 11:44 | | | | SUB IN: BOWEN, TAYLOR BOL |
| 11:44 | | | | SUB IN: GAINEY, JAYLAN |
| 11:44 | SUB OUT: KELLEY III, CHAS | | | |
| 11:44 | SUB IN: HARRIS JR., CLAUDELL | | | |
| 11:33 | FOUL by ALIGBE, PRINCE | | | |
| 11:33 | | 59-58 | H 1 | GOOD! FT by WATKINS, JAMIR |
| 11:33 | | 60-58 | H 2 | GOOD! FT by WATKINS, JAMIR |
| 11:15 | | | | FOUL by GAINEY, JAYLAN |
| 11:07 | GOOD! LAYUP by POST, QUINTEN | 60-60 | T | |
| 11:07 | | | | FOUL by WATKINS, JAMIR |
| 11:07 | GOOD! FT by POST, QUINTEN | 60-61 | V 1 | |
| 10:50 | | | | MISSED 3PTR by BOWEN, TAYLOR BOL |
| 10:47 | REBOUND (DEF) by POST, QUINTEN | | | |
| 10:39 | MISSED LAYUP by POST, QUINTEN | | | |
| 10:36 | | | | REBOUND (DEF) by WATKINS, JAMIR |
| 10:33 | | | | MISSED 3PTR by JACKSON, CHANDLER |
| 10:29 | | | | REBOUND (OFF) by WATKINS, JAMIR |
| 10:26 | | | | TURNOVER by WATKINS, JAMIR |
| 10:10 | MISSED 3PTR by POST, QUINTEN | | | |
| 10:08 | | | | REBOUND (DEF) by BOWEN, TAYLOR BOL |
| 10:08 | FOUL by ALIGBE, PRINCE | | | |
| 10:08 | | | | SUB OUT: WATKINS, JAMIR |
| 10:08 | | | | SUB IN: WARLEY, JALEN |
| 10:08 | | 61-61 | T | GOOD! FT by BOWEN, TAYLOR BOL |
| 10:08 | | 62-61 | H 1 | GOOD! FT by BOWEN, TAYLOR BOL |
| 09:51 | TURNOVER by POST, QUINTEN | | | |
| 09:51 | | | | STEAL by JACKSON, CHANDLER |
| 09:37 | | 65-61 | H 4 | GOOD! 3PTR by NICKELBERRY, JOSH |
| 09:37 | | | | ASSIST by WARLEY, JALEN |
| 09:16 | TURNOVER by HARRIS JR., CLAUDELL | | | |
| 09:11 | | 67-61 | H 6 | GOOD! LAYUP by WARLEY, JALEN [FB] |
| 09:11 | FOUL by ALIGBE, PRINCE | | | |
| 09:11 | SUB OUT: ALIGBE, PRINCE | | | |
| 09:11 | SUB OUT: POST, QUINTEN | | | |
| 09:11 | SUB OUT: MADSEN, MASON | | | |
| 09:11 | SUB IN: MIGHTY, ARMANI | | | |
| 09:11 | SUB IN: ZACKERY, JAEDEN | | | |
| 09:11 | SUB IN: HAND JR., DONALD | | | |
| 09:11 | | 68-61 | H 7 | GOOD! FT by WARLEY, JALEN [FB] |
| 08:51 | TURNOVER by ZACKERY, JAEDEN | | | |
| 08:51 | | | | STEAL by JACKSON, CHANDLER |
| 08:40 | | | | TURNOVER by BOWEN, TAYLOR BOL |
| 08:40 | | | | SUB OUT: NICKELBERRY, JOSH |
| 08:40 | | | | SUB IN: WATKINS, JAMIR |
| 08:40 | | | | SUB OUT: BOWEN, TAYLOR BOL |
| 08:40 | | | | SUB IN: MILLER, BABA |
| 08:40 | | | | SUB OUT: GAINEY, JAYLAN |
| 08:40 | | | | SUB IN: CORHEN, CAMERON |
| 08:17 | MISSED JUMPER by ZACKERY, JAEDEN | | | |
| 08:16 | | | | REBOUND (DEF) by TEAM |
| 08:00 | | | | MISSED JUMPER by JACKSON, CHANDLER |
| 07:55 | | | | REBOUND (OFF) by CORHEN, CAMERON |
| 07:53 | | 70-61 | H 9 | GOOD! JUMPER by CORHEN, CAMERON |
| 07:53 | | | | ASSIST by WARLEY, JALEN |

| Time | VISITORS: Boston College | Score | Margin | HOME: Florida State |
|-------|---------------------------------------|-------|--------|------------------------------------|
| 07:30 | MISSED 3PTR by HARRIS JR., CLAUDELL | | | |
| 07:24 | REBOUND (OFF) by MIGHTY, ARMANI | | | |
| 07:24 | MISSED DUNK by MIGHTY, ARMANI | | | |
| 07:22 | REBOUND (OFF) by ZACKERY, JAEDEN | | | |
| 07:22 | GOOD! LAYUP by ZACKERY, JAEDEN | 70-63 | H 7 | |
| 07:20 | TIMEOUT 30SEC | | | |
| 07:20 | TIMEOUT MEDIA | | | |
| 07:20 | SUB OUT: MIGHTY, ARMANI | | | |
| 07:20 | SUB OUT: HAND JR., DONALD | | | |
| 07:20 | SUB IN: POST, QUINTEN | | | |
| 07:20 | SUB IN: MADSEN, MASON | | | |
| 07:06 | | | | MISSED 3PTR by MILLER, BABA |
| 07:05 | TIMEOUT MEDIA | | | |
| 07:04 | REBOUND (DEF) by TEAM | | | |
| 06:45 | GOOD! JUMPER by POST, QUINTEN | 70-65 | H 5 | |
| 06:14 | FOUL by MCGLOCKTON, DEVIN | | | |
| 06:14 | | | | MISSED FT by MILLER, BABA |
| 06:14 | | | | REBOUND (DEADB) by TEAM |
| 06:14 | | 71-65 | H 6 | GOOD! FT by MILLER, BABA |
| 05:49 | MISSED 3PTR by HARRIS JR., CLAUDELL | | | |
| 05:47 | | | | REBOUND (DEF) by MILLER, BABA |
| 05:39 | | 74-65 | H 9 | GOOD! 3PTR by JACKSON, CHANDLER |
| 05:39 | | | | ASSIST by WATKINS, JAMIR |
| 05:13 | | | | FOUL by CORHEN, CAMERON |
| 05:13 | GOOD! FT by POST, QUINTEN | 74-66 | H 8 | |
| 05:13 | MISSED FT by POST, QUINTEN | | | |
| 05:11 | | | | REBOUND (DEF) by WATKINS, JAMIR |
| 05:04 | FOUL by MCGLOCKTON, DEVIN | | | |
| 05:04 | | 75-66 | H 9 | GOOD! FT by MILLER, BABA |
| 05:04 | | | | MISSED FT by MILLER, BABA |
| 05:03 | REBOUND (DEF) by HARRIS JR., CLAUDELL | | | |
| 04:52 | MISSED JUMPER by MADSEN, MASON | | | |
| 04:49 | | | | REBOUND (DEF) by JACKSON, CHANDLER |
| 04:45 | FOUL by MADSEN, MASON | | | |
| 04:45 | SUB OUT: MADSEN, MASON | | | |
| 04:45 | SUB IN: HAND JR., DONALD | | | |
| 04:45 | | 76-66 | H 10 | GOOD! FT by WARLEY, JALEN [FB] |
| 04:45 | | 77-66 | H 11 | GOOD! FT by WARLEY, JALEN [FB] |
| 04:37 | GOOD! LAYUP by MCGLOCKTON, DEVIN | 77-68 | H 9 | |
| 04:37 | | | | FOUL by MILLER, BABA |
| 04:37 | MISSED FT by MCGLOCKTON, DEVIN | | | |
| 04:34 | | | | REBOUND (DEF) by MILLER, BABA |
| 04:27 | | 79-68 | H 11 | GOOD! JUMPER by WATKINS, JAMIR |
| 04:27 | FOUL by HAND JR., DONALD | | | |
| 04:27 | | 80-68 | H 12 | GOOD! FT by WATKINS, JAMIR |
| 04:13 | MISSED LAYUP by HARRIS JR., CLAUDELL | | | |
| 04:11 | | | | REBOUND (DEF) by MILLER, BABA |
| 04:07 | | | | TURNOVER by MILLER, BABA |
| 04:07 | SUB OUT: MCGLOCKTON, DEVIN | | | |
| 04:07 | SUB IN: ALIGBE, PRINCE | | | |
| 04:02 | | | | FOUL by MILLER, BABA |
| 04:02 | GOOD! FT by POST, QUINTEN | 80-69 | H 11 | |
| 04:02 | GOOD! FT by POST, QUINTEN | 80-70 | H 10 | |
| 03:51 | | 82-70 | H 12 | GOOD! LAYUP by JACKSON, CHANDLER |
| 03:36 | GOOD! LAYUP by ZACKERY, JAEDEN | 82-72 | H 10 | |
| 03:36 | ASSIST by POST, QUINTEN | | | |
| 03:36 | | | | FOUL by JACKSON, CHANDLER |
| 03:35 | TIMEOUT MEDIA | | | |
| 03:35 | MISSED FT by ZACKERY, JAEDEN | | | |
| 03:34 | | | | REBOUND (DEF) by MILLER, BABA |
| 03:10 | | | | MISSED 3PTR by MILLER, BABA |
| 03:07 | REBOUND (DEF) by HARRIS JR., CLAUDELL | | | |
| 02:39 | TURNOVER by ALIGBE, PRINCE | | | |
| 02:39 | | | | STEAL by WARLEY, JALEN |
| 02:11 | | | | MISSED LAYUP by WARLEY, JALEN |
| 02:11 | BLOCK by POST, QUINTEN | | | |
| 02:09 | REBOUND (DEF) by POST, QUINTEN | | | |
| 02:04 | TURNOVER by ALIGBE, PRINCE | | | |
| 02:04 | | | | STEAL by JACKSON, CHANDLER |
| 01:39 | | | | MISSED JUMPER by WATKINS, JAMIR |
| 01:38 | | | | REBOUND (DEADB) by TEAM |
| 01:38 | FOUL by POST, QUINTEN | | | |

| Time | VISITORS: Boston College | Score | Margin | HOME: Florida State |
|-------|--------------------------------------|-------|--------|---------------------------------|
| 01:38 | | | | TIMEOUT TEAM |
| 01:38 | | 83-72 | H 11 | GOOD! FT by CORHEN, CAMERON |
| 01:38 | | 84-72 | H 12 | GOOD! FT by CORHEN, CAMERON |
| 01:20 | GOOD! LAYUP by ALIGBE, PRINCE | 84-74 | H 10 | |
| 01:20 | ASSIST by HARRIS JR., CLAUDELL | | | |
| 00:50 | | | | MISSED 3PTR by WATKINS, JAMIR |
| 00:44 | REBOUND (DEF) by ZACKERY, JAEDEN | | | |
| 00:38 | MISSED 3PTR by HAND JR., DONALD | | | |
| 00:35 | | | | REBOUND (DEF) by WATKINS, JAMIR |
| 00:07 | | | | MISSED 3PTR by CORHEN, CAMERON |
| 00:04 | REBOUND (DEF) by POST, QUINTEN | | | |
| 00:02 | GOOD! LAYUP by HAND JR., DONALD [FB] | 84-76 | H 8 | |
| 00:02 | ASSIST by POST, QUINTEN | | | |

Boston College 76, Florida State 84

| Points (This Period) | BC | FSU |
|----------------------|----------------|----------------|
| In the Paint | 18 | 16 |
| Off Turns | 9 | 12 |
| 2nd Chance | 5 | 4 |
| Fast Break | 2 | 5 |
| Bench | 4 | 5 |
| Per Poss | 0.892 15/37 | 1.206 19/34 |

Official Scoring/Possession Reference Chart
Boston College vs Florida State
Period 1
February 21, 2024 at Donald L. Tucker Center



Period 1

Starters:

Boston College: 1 HARRIS JR., CLAUDELL (G); 3 ZACKERY, JAEDEN (G); 12 POST, QUINTEN (F); 21 MCGLOCKTON, DEVIN (F); 45 MADSEN, MASON (G);
Florida State: 0 JACKSON, CHANDLER (G); 1 WARLEY, JALEN (G); 2 WATKINS, JAMIR (F); 3 CORHEN, CAMERON (F); 11 MILLER, BABA (F);

| Time | VISITORS: Boston College | Score | Margin | HOME: Florida State |
|-------|--------------------------------------|-------|--------|--|
| 19:46 | | 2-0 | H 2 | GOOD! LAYUP by CORHEN, CAMERON |
| 19:25 | GOOD! 3PTR by MADSEN, MASON | 2-3 | V 1 | |
| 19:01 | | 4-3 | H 1 | GOOD! LAYUP by WARLEY, JALEN |
| 18:27 | GOOD! JUMPER by ZACKERY, JAEDEN | 4-5 | V 1 | |
| 18:07 | | 6-5 | H 1 | GOOD! JUMPER by JACKSON, CHANDLER |
| 17:49 | GOOD! LAYUP by MCGLOCKTON, DEVIN | 6-7 | V 1 | |
| 17:33 | | 7-7 | T | GOOD! FT by WATKINS, JAMIR |
| 17:33 | | 8-7 | H 1 | GOOD! FT by WATKINS, JAMIR |
| 17:13 | GOOD! 3PTR by MADSEN, MASON | 8-10 | V 2 | |
| 16:51 | | 10-10 | T | GOOD! JUMPER by JACKSON, CHANDLER |
| 16:21 | GOOD! 3PTR by MCGLOCKTON, DEVIN | 10-13 | V 3 | |
| 15:57 | | 12-13 | V 1 | GOOD! LAYUP by WATKINS, JAMIR |
| 15:24 | GOOD! 3PTR by ZACKERY, JAEDEN | 12-16 | V 4 | |
| 14:56 | | 15-16 | V 1 | GOOD! 3PTR by WATKINS, JAMIR |
| 14:40 | GOOD! LAYUP by ZACKERY, JAEDEN | 15-18 | V 3 | |
| 13:38 | | 17-18 | V 1 | GOOD! LAYUP by CORHEN, CAMERON [FB] |
| 12:48 | | 19-18 | H 1 | GOOD! LAYUP by MILLER, BABA |
| 12:25 | GOOD! FT by POST, QUINTEN | 19-19 | T | |
| 12:25 | GOOD! FT by POST, QUINTEN | 19-20 | V 1 | |
| 12:06 | | 21-20 | H 1 | GOOD! LAYUP by WARLEY, JALEN |
| 10:53 | GOOD! LAYUP by POST, QUINTEN | 21-22 | V 1 | |
| 10:53 | GOOD! FT by POST, QUINTEN | 21-23 | V 2 | |
| 10:12 | GOOD! 3PTR by ZACKERY, JAEDEN | 21-26 | V 5 | |
| 09:08 | | 23-26 | V 3 | GOOD! LAYUP by WATKINS, JAMIR |
| 08:25 | | 24-26 | V 2 | GOOD! FT by JACKSON, CHANDLER |
| 08:25 | | 25-26 | V 1 | GOOD! FT by JACKSON, CHANDLER |
| 08:01 | | 28-26 | H 2 | GOOD! 3PTR by BOWEN, TAYLOR BOL |
| 07:17 | | 30-26 | H 4 | GOOD! JUMPER by CORHEN, CAMERON |
| 06:58 | GOOD! LAYUP by MCGLOCKTON, DEVIN | 30-28 | H 2 | |
| 06:58 | GOOD! FT by MCGLOCKTON, DEVIN | 30-29 | H 1 | |
| 06:37 | | 31-29 | H 2 | GOOD! FT by WARLEY, JALEN |
| 06:21 | GOOD! JUMPER by MADSEN, MASON | 31-31 | T | |
| 06:08 | | 32-31 | H 1 | GOOD! FT by JACKSON, CHANDLER |
| 05:45 | | 34-31 | H 3 | GOOD! JUMPER by JACKSON, CHANDLER |
| 04:42 | GOOD! FT by ZACKERY, JAEDEN [FB] | 34-32 | H 2 | |
| 04:42 | GOOD! FT by ZACKERY, JAEDEN [FB] | 34-33 | H 1 | |
| 04:18 | | 37-33 | H 4 | GOOD! 3PTR by WATKINS, JAMIR |
| 03:30 | GOOD! FT by MCGLOCKTON, DEVIN | 37-34 | H 3 | |
| 02:49 | | 39-34 | H 5 | GOOD! JUMPER by BOWEN, TAYLOR BOL [FB] |
| 02:29 | GOOD! LAYUP by HAND JR., DONALD | 39-36 | H 3 | |
| 01:58 | GOOD! LAYUP by HAND JR., DONALD [FB] | 39-38 | H 1 | |

| Time | VISITORS: Boston College | Score | Margin | HOME: Florida State |
|-------|--------------------------------------|-------|--------|-------------------------------|
| 01:25 | | 40-38 | H 2 | GOOD! FT by BOWEN, TAYLOR BOL |
| 00:41 | GOOD! 3PTR by MADSEN, MASON | 40-41 | V 1 | |
| 00:10 | | 42-41 | H 1 | GOOD! LAYUP by WARLEY, JALEN |
| 00:10 | | 43-41 | H 2 | GOOD! FT by WARLEY, JALEN |
| 00:03 | GOOD! JUMPER by HARRIS JR., CLAUDELL | 43-43 | T | |

Boston College 43, Florida State 43

Official Scoring/Possession Reference Chart
Boston College vs Florida State
Period 2
February 21, 2024 at Donald L. Tucker Center



Period 2

Starters:

Boston College: 1 HARRIS JR., CLAUDELL (G); 3 ZACKERY, JAEDEN (G); 12 POST, QUINTEN (F); 21 MCGLOCKTON, DEVIN (F); 45 MADSEN, MASON (G);
Florida State: 0 JACKSON, CHANDLER (G); 1 WARLEY, JALEN (G); 2 WATKINS, JAMIR (F); 3 CORHEN, CAMERON (F); 11 MILLER, BABA (F);

| Time | VISITORS: Boston College | Score | Margin | HOME: Florida State |
|-------|-------------------------------------|-------|--------|-----------------------------------|
| 19:08 | GOOD! LAYUP by HARRIS JR., CLAUDELL | 43-45 | V 2 | |
| 18:44 | | 46-45 | H 1 | GOOD! 3PTR by JACKSON, CHANDLER |
| 18:05 | | 48-45 | H 3 | GOOD! LAYUP by JACKSON, CHANDLER |
| 17:16 | GOOD! JUMPER by MCGLOCKTON, DEVIN | 48-47 | H 1 | |
| 16:53 | | 50-47 | H 3 | GOOD! JUMPER by CORHEN, CAMERON |
| 16:26 | GOOD! 3PTR by HARRIS JR., CLAUDELL | 50-50 | T | |
| 16:10 | | 51-50 | H 1 | GOOD! FT by CORHEN, CAMERON |
| 14:51 | GOOD! 3PTR by ZACKERY, JAEDEN | 51-53 | V 2 | |
| 14:28 | | 53-53 | T | GOOD! JUMPER by WATKINS, JAMIR |
| 13:40 | GOOD! LAYUP by POST, QUINTEN | 53-55 | V 2 | |
| 13:16 | | 56-55 | H 1 | GOOD! 3PTR by WATKINS, JAMIR |
| 12:37 | | 58-55 | H 3 | GOOD! LAYUP by MILLER, BABA |
| 12:27 | GOOD! 3PTR by MADSEN, MASON | 58-58 | T | |
| 11:33 | | 59-58 | H 1 | GOOD! FT by WATKINS, JAMIR |
| 11:33 | | 60-58 | H 2 | GOOD! FT by WATKINS, JAMIR |
| 11:07 | GOOD! LAYUP by POST, QUINTEN | 60-60 | T | |
| 11:07 | GOOD! FT by POST, QUINTEN | 60-61 | V 1 | |
| 10:08 | | 61-61 | T | GOOD! FT by BOWEN, TAYLOR BOL |
| 10:08 | | 62-61 | H 1 | GOOD! FT by BOWEN, TAYLOR BOL |
| 09:37 | | 65-61 | H 4 | GOOD! 3PTR by NICKELBERRY, JOSH |
| 09:11 | | 67-61 | H 6 | GOOD! LAYUP by WARLEY, JALEN [FB] |
| 09:11 | | 68-61 | H 7 | GOOD! FT by WARLEY, JALEN [FB] |
| 07:53 | | 70-61 | H 9 | GOOD! JUMPER by CORHEN, CAMERON |
| 07:22 | GOOD! LAYUP by ZACKERY, JAEDEN | 70-63 | H 7 | |
| 06:45 | GOOD! JUMPER by POST, QUINTEN | 70-65 | H 5 | |
| 06:14 | | 71-65 | H 6 | GOOD! FT by MILLER, BABA |
| 05:39 | | 74-65 | H 9 | GOOD! 3PTR by JACKSON, CHANDLER |
| 05:13 | GOOD! FT by POST, QUINTEN | 74-66 | H 8 | |
| 05:04 | | 75-66 | H 9 | GOOD! FT by MILLER, BABA |
| 04:45 | | 76-66 | H 10 | GOOD! FT by WARLEY, JALEN [FB] |
| 04:45 | | 77-66 | H 11 | GOOD! FT by WARLEY, JALEN [FB] |
| 04:37 | GOOD! LAYUP by MCGLOCKTON, DEVIN | 77-68 | H 9 | |
| 04:27 | | 79-68 | H 11 | GOOD! JUMPER by WATKINS, JAMIR |
| 04:27 | | 80-68 | H 12 | GOOD! FT by WATKINS, JAMIR |
| 04:02 | GOOD! FT by POST, QUINTEN | 80-69 | H 11 | |
| 04:02 | GOOD! FT by POST, QUINTEN | 80-70 | H 10 | |
| 03:51 | | 82-70 | H 12 | GOOD! LAYUP by JACKSON, CHANDLER |
| 03:36 | GOOD! LAYUP by ZACKERY, JAEDEN | 82-72 | H 10 | |
| 01:38 | | 83-72 | H 11 | GOOD! FT by CORHEN, CAMERON |
| 01:38 | | 84-72 | H 12 | GOOD! FT by CORHEN, CAMERON |
| 01:20 | GOOD! LAYUP by ALIGBE, PRINCE | 84-74 | H 10 | |

| Time | VISITORS: Boston College | Score | Margin | HOME: Florida State |
|-------|--------------------------------------|-------|--------|---------------------|
| 00:02 | GOOD! LAYUP by HAND JR., DONALD [FB] | 84-76 | H 8 | |

Boston College 76, Florida State 84

Official Substitutions Log
Boston College vs Florida State
Period 1
February 21, 2024 at Donald L. Tucker Center



| VISITORS: Boston College | Time | Score | HOME: Florida State |
|--------------------------------|-------|-------|---------------------------|
| 1 HARRIS JR.,CLAUDELL | | | 0 JACKSON,CHANDLER |
| 3 ZACKERY,JAEDEN | | | 1 WARLEY,JALEN |
| 12 POST,QUINTEN | | | 2 WATKINS,JAMIR |
| 21 MCGLOCKTON,DEVIN | | | 3 CORHEN,CAMERON |
| 45 MADSEN,MASON | | | 11 MILLER,BABA |
| SUB OUT: 1 HARRIS JR.,CLAUDELL | 14:29 | 18-15 | |
| SUB IN: 00 KELLEY III,CHAS | 14:29 | | |
| | 12:59 | 18-17 | SUB OUT: JACKSON,CHANDLER |
| | 12:59 | | SUB OUT: CORHEN,CAMERON |
| | 12:59 | | SUB IN: NICKELBERRY,JOSH |
| | 12:59 | | SUB IN: GAINNEY,JAYLAN |
| | 12:25 | 19-19 | SUB OUT: MILLER,BABA |
| | 12:25 | | SUB IN: BOWEN,TAYLOR BOL |
| SUB OUT: 21 MCGLOCKTON,DEVIN | 12:25 | | |
| SUB IN: 10 ALIGBE,PRINCE | 12:25 | | |
| | 10:53 | 22-21 | SUB OUT: WARLEY,JALEN |
| | 10:53 | | SUB IN: JACKSON,CHANDLER |
| SUB OUT: 3 ZACKERY,JAEDEN | 10:53 | | |
| SUB OUT: 45 MADSEN,MASON | 10:53 | | |
| SUB IN: 1 HARRIS JR.,CLAUDELL | 10:53 | | |
| SUB IN: 13 HAND JR.,DONALD | 10:53 | | |
| SUB OUT: 00 KELLEY III,CHAS | 10:15 | 23-21 | |
| SUB OUT: 12 POST,QUINTEN | 10:15 | | |
| SUB IN: 2 MIGHTY,ARMANI | 10:15 | | |
| SUB IN: 3 ZACKERY,JAEDEN | 10:15 | | |
| | 08:25 | 26-24 | SUB OUT: WATKINS,JAMIR |
| | 08:25 | | SUB OUT: GAINNEY,JAYLAN |
| | 08:25 | | SUB IN: WARLEY,JALEN |
| | 08:25 | | SUB IN: CORHEN,CAMERON |
| SUB OUT: 10 ALIGBE,PRINCE | 08:25 | | |
| SUB OUT: 13 HAND JR.,DONALD | 08:25 | | |
| SUB IN: 21 MCGLOCKTON,DEVIN | 08:25 | | |
| SUB IN: 45 MADSEN,MASON | 08:25 | | |
| | 07:17 | 26-30 | SUB OUT: BOWEN,TAYLOR BOL |
| | 07:17 | | SUB OUT: NICKELBERRY,JOSH |
| | 07:17 | | SUB IN: MILLER,BABA |
| | 07:17 | | SUB IN: HOUSE,TOM |
| SUB OUT: 2 MIGHTY,ARMANI | 07:17 | | |
| SUB IN: 12 POST,QUINTEN | 07:17 | | |
| | 06:58 | 28-30 | SUB OUT: MILLER,BABA |
| | 06:58 | | SUB IN: BOWEN,TAYLOR BOL |
| SUB OUT: 1 HARRIS JR.,CLAUDELL | 06:37 | 29-30 | |
| SUB IN: 13 HAND JR.,DONALD | 06:37 | | |
| | 04:42 | 32-34 | SUB OUT: JACKSON,CHANDLER |
| | 04:42 | | SUB OUT: CORHEN,CAMERON |
| | 04:42 | | SUB OUT: HOUSE,TOM |
| | 04:42 | | SUB IN: WATKINS,JAMIR |
| | 04:42 | | SUB IN: GREEN,DE'ANTE |
| | 04:42 | | SUB IN: NICKELBERRY,JOSH |
| SUB OUT: 3 ZACKERY,JAEDEN | 04:42 | | |
| SUB IN: 00 KELLEY III,CHAS | 04:42 | | |
| | 01:50 | 38-39 | SUB OUT: GREEN,DE'ANTE |
| | 01:50 | | SUB IN: GAINNEY,JAYLAN |
| SUB OUT: 00 KELLEY III,CHAS | 01:50 | | |
| SUB IN: 1 HARRIS JR.,CLAUDELL | 01:50 | | |
| | 01:25 | 38-39 | SUB OUT: WATKINS,JAMIR |
| | 01:25 | | SUB IN: JACKSON,CHANDLER |
| SUB OUT: 12 POST,QUINTEN | 01:25 | | |
| SUB IN: 10 ALIGBE,PRINCE | 01:25 | | |
| SUB OUT: 13 HAND JR.,DONALD | 00:10 | 41-42 | |
| SUB IN: 00 KELLEY III,CHAS | 00:10 | | |

Boston College 43, Florida State 43

Official Substitutions Log
Boston College vs Florida State
Period 2
February 21, 2024 at Donald L. Tucker Center



| VISITORS: Boston College | Time | Score | HOME: Florida State |
|--------------------------------|-------|-------|---------------------------|
| 1 HARRIS JR.,CLAUDELL | | | 0 JACKSON,CHANDLER |
| 3 ZACKERY,JAEDEN | | | 1 WARLEY,JALEN |
| 12 POST,QUINTEN | | | 2 WATKINS,JAMIR |
| 21 MCGLOCKTON,DEVIN | | | 3 CORHEN,CAMERON |
| 45 MADSEN,MASON | | | 11 MILLER,BABA |
| | 20:00 | - | SUB OUT: BOWEN,TAYLOR BOL |
| | 20:00 | | SUB OUT: NICKELBERRY,JOSH |
| | 20:00 | | SUB OUT: GAINNEY,JAYLAN |
| | 20:00 | | SUB IN: WATKINS,JAMIR |
| | 20:00 | | SUB IN: CORHEN,CAMERON |
| | 20:00 | | SUB IN: MILLER,BABA |
| SUB OUT: 00 KELLEY III,CHAS | 20:00 | | |
| SUB OUT: 10 ALIGBE,PRINCE | 20:00 | | |
| SUB IN: 3 ZACKERY,JAEDEN | 20:00 | | |
| SUB IN: 12 POST,QUINTEN | 20:00 | | |
| SUB OUT: 1 HARRIS JR.,CLAUDELL | 14:40 | 53-51 | |
| SUB IN: 00 KELLEY III,CHAS | 14:40 | | |
| | 13:24 | 55-53 | SUB OUT: JACKSON,CHANDLER |
| | 13:24 | | SUB IN: NICKELBERRY,JOSH |
| SUB OUT: 3 ZACKERY,JAEDEN | 13:24 | | |
| SUB IN: 10 ALIGBE,PRINCE | 13:24 | | |
| | 12:10 | 58-58 | SUB OUT: WARLEY,JALEN |
| | 12:10 | | SUB IN: JACKSON,CHANDLER |
| | 11:44 | 58-58 | SUB OUT: CORHEN,CAMERON |
| | 11:44 | | SUB OUT: MILLER,BABA |
| | 11:44 | | SUB IN: BOWEN,TAYLOR BOL |
| | 11:44 | | SUB IN: GAINNEY,JAYLAN |
| SUB OUT: 00 KELLEY III,CHAS | 11:44 | | |
| SUB IN: 1 HARRIS JR.,CLAUDELL | 11:44 | | |
| | 10:08 | 61-60 | SUB OUT: WATKINS,JAMIR |
| | 10:08 | | SUB IN: WARLEY,JALEN |
| SUB OUT: 10 ALIGBE,PRINCE | 09:11 | 61-67 | |
| SUB OUT: 12 POST,QUINTEN | 09:11 | | |
| SUB OUT: 45 MADSEN,MASON | 09:11 | | |
| SUB IN: 2 MIGHTY,ARMANI | 09:11 | | |
| SUB IN: 3 ZACKERY,JAEDEN | 09:11 | | |
| SUB IN: 13 HAND JR.,DONALD | 09:11 | | |
| | 08:40 | 61-68 | SUB OUT: NICKELBERRY,JOSH |
| | 08:40 | | SUB IN: WATKINS,JAMIR |
| | 08:40 | | SUB OUT: BOWEN,TAYLOR BOL |
| | 08:40 | | SUB IN: MILLER,BABA |
| | 08:40 | | SUB OUT: GAINNEY,JAYLAN |
| | 08:40 | | SUB IN: CORHEN,CAMERON |
| SUB OUT: 2 MIGHTY,ARMANI | 07:20 | 63-70 | |
| SUB OUT: 13 HAND JR.,DONALD | 07:20 | | |
| SUB IN: 12 POST,QUINTEN | 07:20 | | |
| SUB IN: 45 MADSEN,MASON | 07:20 | | |
| SUB OUT: 45 MADSEN,MASON | 04:45 | 66-75 | |
| SUB IN: 13 HAND JR.,DONALD | 04:45 | | |
| SUB OUT: 21 MCGLOCKTON,DEVIN | 04:07 | 68-80 | |
| SUB IN: 10 ALIGBE,PRINCE | 04:07 | | |

Boston College 76, Florida State 84

