

## FINAL SCORE



**Clemson**

**79**



**Florida State**

**82**

March 03, 2024 • Donald L. Tucker Center

## FINAL STATISTICS



Officials: Pualani Spurlock-Welsh, Ed Sidlasky, Daryl Humphrey

Clemson - 79

Record: 12-18 (5-13)

| NO. Name |                    |   | Min   | FG    | 3P   | FT    | Rebounds |    |     | Fouls |    | TP | AS | TO | ST | Blocks |    | +/- |
|----------|--------------------|---|-------|-------|------|-------|----------|----|-----|-------|----|----|----|----|----|--------|----|-----|
|          |                    |   |       | M-A   | M-A  | M-A   | OR       | DR | TOT | PF    | FD |    |    |    |    | BS     | BA |     |
| 3        | MaKayla Elmore     | F | 32:47 | 2-3   | 0-1  | 0-0   | 0        | 4  | 4   | 5     | 1  | 4  | 1  | 0  | 1  | 1      | 0  | -1  |
| 5        | Amari Robinson     | F | 41:30 | 4-15  | 1-5  | 3-4   | 6        | 7  | 13  | 2     | 3  | 12 | 4  | 2  | 1  | 0      | 1  | -14 |
| 1        | Dayshanette Harris | G | 42:03 | 6-22  | 2-4  | 8-8   | 1        | 6  | 7   | 3     | 8  | 22 | 4  | 3  | 1  | 0      | 2  | -10 |
| 22       | Ruby Whitehorn     | G | 36:26 | 9-19  | 0-1  | 0-1   | 5        | 9  | 14  | 5     | 1  | 18 | 0  | 7  | 0  | 1      | 2  | -3  |
| 30       | Madi Ott           | G | 14:40 | 0-1   | 0-1  | 0-0   | 0        | 0  | 0   | 0     | 0  | 0  | 3  | 0  | 0  | 0      | 0  | -7  |
| 21       | Eno Inyang         |   | 08:54 | 2-2   | 0-0  | 0-0   | 1        | 1  | 2   | 4     | 0  | 4  | 0  | 3  | 0  | 0      | 0  | 5   |
| 33       | Danielle Rauch     |   | 22:09 | 5-8   | 3-5  | 0-0   | 2        | 1  | 3   | 3     | 1  | 13 | 0  | 0  | 0  | 0      | 0  | 13  |
| 2        | Nya Valentine      |   | 23:11 | 2-5   | 2-4  | 0-0   | 0        | 2  | 2   | 0     | 0  | 6  | 1  | 0  | 0  | 0      | 0  | -1  |
| 34       | Amani Freeman      |   | 03:20 | 0-0   | 0-0  | 0-0   | 1        | 1  | 2   | 0     | 0  | 0  | 1  | 0  | 0  | 0      | 0  | 3   |
| Team     |                    |   |       |       |      |       | 1        | 3  | 4   |       |    | 0  |    | 1  |    |        |    |     |
| Totals   |                    |   |       | 30-75 | 8-21 | 11-13 | 17       | 34 | 51  | 23    | 14 | 79 | 14 | 16 | 3  | 2      | 5  | -3  |

Technical Fouls:Whitehorn 1<sup>st</sup>OT1:50Bench 1<sup>st</sup>OT0:01

| Shooting By Period |      |       |       |
|--------------------|------|-------|-------|
| 1 <sup>st</sup>    | FG%  | 9-16  | 56.3% |
|                    | 3PT% | 4-8   | 50.0% |
|                    | FT%  | 0-0   | 0%    |
| 2 <sup>nd</sup>    | FG%  | 2-15  | 13.3% |
|                    | 3PT% | 1-5   | 20.0% |
|                    | FT%  | 4-4   | 100%  |
| 3 <sup>rd</sup>    | FG%  | 11-16 | 68.8% |
|                    | 3PT% | 2-4   | 50.0% |
|                    | FT%  | 6-6   | 100%  |
| 4 <sup>th</sup>    | FG%  | 4-21  | 19.0% |
|                    | 3PT% | 1-3   | 33.3% |
|                    | FT%  | 1-2   | 50%   |
| OT                 | FG%  | 4-7   | 57.1% |
|                    | 3PT% | 0-1   | 0.0%  |
|                    | FT%  | 0-1   | 0%    |
| GM                 | FG%  | 30-75 | 40.0% |
|                    | 3PT% | 8-21  | 38.1% |
|                    | FT%  | 11-13 | 84.6% |

Dead Ball Rebounds: 2, 0

Florida State - 82

Record: 21-9 (12-6)

| NO.    | Name            |   | Min   | FG    |      | 3P    |     | FT |    | Rebounds |    |    | Fouls |   | TP | AS | TO | ST  | Blocks |    | +/- |
|--------|-----------------|---|-------|-------|------|-------|-----|----|----|----------|----|----|-------|---|----|----|----|-----|--------|----|-----|
|        |                 |   |       | M-A   | M-A  | M-A   | M-A | OR | DR | TOT      | PF | FD |       |   |    |    |    |     | BS     | BA |     |
| 21     | Makayla Timpson | F | 38:40 | 7-12  | 0-0  | 4-5   | 1   | 3  | 4  | 2        | 5  | 18 | 0     | 0 | 1  | 3  | 1  | 14  |        |    |     |
| 00     | Ta'Niya Latson  | G | 28:59 | 7-16  | 0-3  | 3-4   | 1   | 1  | 2  | 5        | 3  | 17 | 5     | 5 | 2  | 0  | 0  | -7  |        |    |     |
| 1      | Brianna Turnage | G | 25:32 | 1-4   | 1-4  | 0-0   | 0   | 6  | 6  | 0        | 1  | 3  | 4     | 1 | 0  | 1  | 0  | 16  |        |    |     |
| 3      | O'Mariah Gordon | G | 39:17 | 7-16  | 2-6  | 0-0   | 0   | 4  | 4  | 2        | 2  | 16 | 3     | 0 | 0  | 0  | 1  | 3   |        |    |     |
| 4      | Sara Bejedi     | G | 33:11 | 4-14  | 3-9  | 8-10  | 0   | 2  | 2  | 4        | 5  | 19 | 1     | 2 | 0  | 0  | 0  | 7   |        |    |     |
| 24     | Amaya Bonner    |   | 18:27 | 1-4   | 1-4  | 0-0   | 0   | 2  | 2  | 2        | 0  | 3  | 1     | 1 | 1  | 0  | 0  | 11  |        |    |     |
| 2      | Alexis Tucker   |   | 26:15 | 0-1   | 0-1  | 0-0   | 0   | 5  | 5  | 0        | 2  | 0  | 2     | 0 | 0  | 1  | 0  | -8  |        |    |     |
| 13     | Carla Viegas    |   | 08:19 | 1-1   | 1-1  | 0-0   | 0   | 0  | 0  | 0        | 0  | 3  | 0     | 0 | 0  | 0  | 0  | -10 |        |    |     |
| 32     | Avery Treadwell |   | 01:39 | 0-1   | 0-0  | 0-0   | 1   | 0  | 1  | 0        | 1  | 0  | 0     | 0 | 0  | 0  | 0  | -4  |        |    |     |
| 22     | Sakyia White    |   | 04:41 | 0-0   | 0-0  | 3-4   | 2   | 1  | 3  | 0        | 2  | 3  | 0     | 0 | 0  | 0  | 0  | -7  |        |    |     |
| Team   |                 |   |       |       |      |       |     | 3  | 4  | 7        |    |    | 0     |   | 0  |    |    |     |        |    |     |
| Totals |                 |   |       | 28-69 | 8-28 | 18-23 | 8   | 28 | 36 | 15       | 21 | 82 | 16    | 9 | 4  | 5  | 2  | 3   |        |    |     |

Technical Fouls:Bonner 1<sup>st</sup>OT1:50

| Shooting By Period |      |       |       |
|--------------------|------|-------|-------|
| 1 <sup>st</sup>    | FG%  | 7-18  | 38.9% |
|                    | 3PT% | 1-6   | 16.7% |
|                    | FT%  | 4-4   | 100%  |
| 2 <sup>nd</sup>    | FG%  | 4-15  | 26.7% |
|                    | 3PT% | 2-7   | 28.6% |
|                    | FT%  | 4-4   | 100%  |
| 3 <sup>rd</sup>    | FG%  | 8-17  | 47.1% |
|                    | 3PT% | 2-5   | 40.0% |
|                    | FT%  | 2-5   | 40%   |
| 4 <sup>th</sup>    | FG%  | 7-12  | 58.3% |
|                    | 3PT% | 2-5   | 40.0% |
|                    | FT%  | 2-2   | 100%  |
| OT                 | FG%  | 2-7   | 28.6% |
|                    | 3PT% | 1-5   | 20.0% |
|                    | FT%  | 6-8   | 75%   |
| GM                 | FG%  | 28-69 | 40.6% |
|                    | 3PT% | 8-28  | 28.6% |
|                    | FT%  | 18-23 | 78.3% |

Dead Ball Rebounds: 4, 0

|                  | CLEM                      | FSU                          |
|------------------|---------------------------|------------------------------|
| Biggest lead     | 12 (4 <sup>th</sup> 7:39) | 9 (1 <sup>st</sup> 5:36)     |
| Best Scoring Run | 8 (1 <sup>st</sup> 0:32)  | 12 (1 <sup>st</sup> OT 2:49) |
| Lead Changes     | 4                         |                              |
| Times Tied       | 8                         |                              |
| Time with Lead   | 27:43                     | 12:23                        |

| Points from   | CLEM | FSU |
|---------------|------|-----|
| Turnovers     | 10   | 20  |
| Paint         | 26   | 30  |
| Second Chance | 19   | 8   |
| Fast Breaks   | 7    | 8   |
| Bench         | 23   | 9   |

| Period by Period Scoring |     |     |     |     |     |     |
|--------------------------|-----|-----|-----|-----|-----|-----|
|                          | 1st | 2nd | 3rd | 4th | OT1 | TOT |
| CLEM                     | 22  | 9   | 30  | 10  | 8   | 79  |
| FSU                      | 19  | 14  | 20  | 18  | 11  | 82  |

Game Notes:OT 0:01.0 - Clemson charged with administrative technical for calling a timeout when they had none remaining (extra timeout) ♦



**Officials:** Pualani Spurlock-Welsh, Ed Sidlasky, Daryl Humphrey

## Period 1

### Quarter Starters:

|             |             |             |              |                |              |
|-------------|-------------|-------------|--------------|----------------|--------------|
| <b>FSU</b>  | 00 Latson T | 1 Turnage B | 3 Gordon O   | 4 Bejedi S     | 21 Timpson M |
| <b>CLEM</b> | 1 Harris D  | 3 Elmore M  | 5 Robinson A | 22 Whitehorn R | 30 Ott M     |

| Game Time | FSU   | Score | Diff | CLEM   |
|-----------|---|-------|------|--|
| 10:00     | 21 TIMPSON M jumpball won   |       |      | 3 ELMORE M jumpball lost   |
| 09:45     | 4 BEJEDI S 2pt FG in the paint, driving layup made (2)              | 2-0   | 2    |  |
| 09:19     |   |       |      | 1 HARRIS D 2pt FG outside the paint, jump shot missed                    |
| 09:12     | 00 LATSON T defensive rebound (1)                                   |       |      |  |
| 09:12     | 00 LATSON T foul drawn (1)  |       |      | 1 HARRIS D foul personal (1 - 1)   |
| 09:09     | 00 LATSON T 3pt FG , jump shot missed                               |       |      |  |
| 09:08     |   |       |      | defensive rebound (1)  |
| 08:53     |   | 2-2   | 0    | 22 WHITEHORN R 2pt FG outside the paint, jump shot made (2)              |
| 08:53     |   |       |      | 1 HARRIS D assist (1)  |
| 08:41     | 00 LATSON T 2pt FG outside the paint, turnaround jump shot made (2) | 4-2   | 2    |  |
| 08:14     |   |       |      | 30 OTT M 3pt FG , jump shot missed                                       |
| 08:10     | 1 TURNAGE B defensive rebound (1)                                   |       |      |  |
| 07:52     | 00 LATSON T 2pt FG in the paint, driving layup made (4)             | 6-2   | 4    |  |
| 07:43     | 00 LATSON T steal (1)   |       |      | 22 WHITEHORN R turnover bad pass (1)                                     |
| 07:36     | 1 TURNAGE B 3pt FG fast break from turnover, jump shot made (3)     | 9-2   | 7    |  |
| 07:36     | 3 GORDON O assist (1)   |       |      |  |
| 07:32     |   |       |      | Timeout 30 Sec   |
| 07:32     | Timeout media   |       |      |  |
| 07:32     | 00 LATSON T substitution out  |       |      |  |
| 07:32     | 24 BONNER A substitution in   |       |      |  |
| 07:19     |   |       |      | 1 HARRIS D 2pt FG in the paint, layup missed                             |
| 07:17     | defensive rebound (3)   |       |      |  |
| 07:07     | 3 GORDON O 3pt FG , jump shot missed                                |       |      |  |
| 07:04     | 21 TIMPSON M offensive rebound (1)                                  |       |      |  |
| 06:56     | 21 TIMPSON M 2pt FG second chance in the paint, layup blocked       |       |      |  |
| 06:56     |   |       |      | 22 WHITEHORN R block (1)   |
| 06:50     |   |       |      | 22 WHITEHORN R defensive rebound (1)                                     |
| 06:39     |   |       |      | 3 ELMORE M 3pt FG , jump shot missed                                     |
| 06:37     |   |       |      | offensive dead ball rebound (1)  |
| 06:37     | 21 TIMPSON M foul personal (1 - 1)                                  |       |      | 5 ROBINSON A foul drawn (1)  |
| 06:37     |   |       |      | 3 ELMORE M substitution out  |
| 06:37     |   |       |      | 21 INYANG E substitution in  |
| 06:26     |   | 9-4   | 5    | 22 WHITEHORN R 2pt FG second chance in the paint, driving layup made (4) |
| 06:13     | 21 TIMPSON M 2pt FG outside the paint, jump shot made (2)           | 11-4  | 7    |  |
| 06:13     | 24 BONNER A assist (1)  |       |      |  |
| 05:45     | 24 BONNER A steal (1)   |       |      | 22 WHITEHORN R turnover lost ball (2)                                    |
| 05:36     | 21 TIMPSON M 2pt FG from turnover in the paint, layup made (4)      | 13-4  | 9    |  |
| 05:36     | 3 GORDON O assist (2)   |       |      |  |
| 05:21     |   |       |      | 21 INYANG E turnover 3 seconds (1)                                       |
| 05:21     | 1 TURNAGE B substitution out  |       |      |  |

**Clemson at Florida State**03/03/24 Donald L. Tucker Center, Tallahassee  
2023-24 Women's Basketball**Game Time:** 4:00 PM**Game Duration:** 2:13**Attendance:** 2,445**Officials:** Pualani Spurlock-Welsh, Ed Sidlasky, Daryl Humphrey

| Game Time | FSU  | Score        | Diff     | CLEM  |
|-----------|--|--------------|----------|---|
| 05:21     | 3 GORDON O substitution out  |              |          |   |
| 05:21     | 00 LATSON T substitution in  |              |          |   |
| 05:21     | 2 TUCKER A substitution in   |              |          |   |
| 05:21     |  |              |          | 1 HARRIS D substitution out                                 |
| 05:21     |  |              |          | 33 RAUCH D substitution in                                  |
| 05:13     | 4 BEJEDIS foul drawn (1)   |              |          | 33 RAUCH D foul personal (1 - 2)                            |
| 05:04     | 4 BEJEDIS 2pt FG from turnover outside the paint, jump shot missed |              |          |   |
| 05:01     |  |              |          | 5 ROBINSON A defensive rebound (1)                          |
| 04:43     |  | <b>13-6</b>  | <b>7</b> | 21 INYANG E 2pt FG outside the paint, jump shot made (2)    |
| 04:43     |  |              |          | 30 OTT M assist (1)   |
| 04:17     | 24 BONNER A 3pt FG , jump shot missed                              |              |          |   |
| 04:13     |  |              |          | 5 ROBINSON A defensive rebound (2)                          |
| 04:02     |  | <b>13-8</b>  | <b>5</b> | 22 WHITEHORN R 2pt FG outside the paint, jump shot made (6) |
| 04:02     |  |              |          | 5 ROBINSON A assist (1)                                     |
| 03:48     | 21 TIMPSON M foul drawn (1)  |              |          | 22 WHITEHORN R foul shooting (1 - 3)                        |
| 03:48     | 4 BEJEDI S substitution out  |              |          |   |
| 03:48     | 24 BONNER A substitution out                                       |              |          |   |
| 03:48     | 3 GORDON O substitution in   |              |          |   |
| 03:48     | 13 VIEGAS C substitution in  |              |          |   |
| 03:48     |  |              |          | 22 WHITEHORN R substitution out                             |
| 03:48     |  |              |          | 1 HARRIS D substitution in                                  |
| 03:48     | 21 TIMPSON M free throw 1 - 2 made (5)                             | <b>14-8</b>  | <b>6</b> |   |
| 03:48     | 21 TIMPSON M free throw 2 - 2 made (6)                             | <b>15-8</b>  | <b>7</b> |   |
| 03:48     | 21 TIMPSON M substitution out                                      |              |          |   |
| 03:48     | 32 TREADWELL A substitution in                                     |              |          |   |
| 03:48     |  |              |          | 5 ROBINSON A 3pt FG , jump shot missed                      |
| 03:48     | 2 TUCKER A defensive rebound (1)                                   |              |          |   |
| 03:48     | 3 GORDON O 2pt FG outside the paint, jump shot missed              |              |          |   |
| 03:18     |  |              |          | 21 INYANG E defensive rebound (1)                           |
| 03:18     | jump ball situation  |              |          |   |
| 03:18     |  |              |          | 5 ROBINSON A substitution out                               |
| 03:18     |  |              |          | 30 OTT M substitution out                                   |
| 03:18     |  |              |          | 2 VALENTINE N substitution in                               |
| 03:18     |  |              |          | 3 ELMORE M substitution in                                  |
| 03:00     |  | <b>15-11</b> | <b>4</b> | 33 RAUCH D 3pt FG , jump shot made (3)                      |
| 02:54     | 00 LATSON T 2pt FG outside the paint, turnaround jump shot missed  |              |          |   |
| 02:51     | 32 TREADWELL A offensive rebound (1)                               |              |          |   |
| 02:51     | 32 TREADWELL A 2pt FG second chance in the paint, layup missed     |              |          |   |
| 02:50     |  |              |          | 1 HARRIS D defensive rebound (1)                            |
| 02:43     |  | <b>15-14</b> | <b>1</b> | 33 RAUCH D 3pt FG fast break, jump shot made (6)            |
| 02:43     |  |              |          | 1 HARRIS D assist (2)                                       |
| 02:30     | 3 GORDON O 2pt FG in the paint, jump shot made (2)                 | <b>17-14</b> | <b>3</b> |   |
| 02:14     |  |              |          | 33 RAUCH D 3pt FG , jump shot missed                        |
| 02:11     |  |              |          | 21 INYANG E offensive rebound (2)                           |
| 02:09     | 32 TREADWELL A foul drawn (1)                                      |              |          | 21 INYANG E foul offensive (1 - 4)                          |
| 02:09     |  |              |          | 21 INYANG E turnover offensive (2)                          |
| 02:09     | 32 TREADWELL A substitution out                                    |              |          |   |



Official Basketball Play by Play - 1st Period

### Clemson at Florida State

03/03/24 Donald L. Tucker Center, Tallahassee  
2023-24 Women's Basketball

Game Time: 4:00 PM

Game Duration: 2:13

Attendance: 2,445

Officials: Pualani Spurlock-Welsh, Ed Sidlasky, Daryl Humphrey

| Game Time      | FSU   | Score | Diff | CLEM   |
|----------------|---|-------|------|--|
| 02:09          | 22 WHITE S substitution in                                      |       |      |  |
| 02:09          |   |       |      | 21 INYANG E substitution out   |
| 02:09          |   |       |      | 5 ROBINSON A substitution in   |
| 02:03          | 00 LATSON T 2pt FG from turnover in the paint, jump shot missed |       |      |  |
| 02:01          | 22 WHITE S offensive rebound (1)                                |       |      |  |
| 01:59          | 22 WHITE S foul drawn (1)                                       |       |      | 33 RAUCH D foul shooting (2 - 5)   |
| 01:59          | 22 WHITE S free throw 1 - 2 made (1)                            | 18-14 | 4    |  |
| 01:59          | 22 WHITE S free throw 2 - 2 made (2)                            | 19-14 | 5    |  |
| 01:54          |   | 19-17 | 2    | 1 HARRIS D 3pt FG , jump shot made (3)                                       |
| 01:54          |   |       |      | 2 VALENTINE N assist (1)   |
| 01:40          | 00 LATSON T 3pt FG , jump shot missed                           |       |      |  |
| 01:38          |   |       |      | 5 ROBINSON A defensive rebound (3)   |
| 01:21          |   |       |      | 1 HARRIS D 2pt FG in the paint, jump shot missed                             |
| 01:16          |   |       |      | 5 ROBINSON A offensive rebound (4)   |
| 01:11          |   | 19-20 | -1   | 1 HARRIS D 3pt FG second chance, jump shot made (6)                          |
| 00:55          | 00 LATSON T foul offensive (1 - 2)                              |       |      | 1 HARRIS D foul drawn (1)  |
| 00:55          | 00 LATSON T turnover offensive (1)                              |       |      |  |
| 00:55          | 13 VIEGAS C substitution out                                    |       |      |  |
| 00:55          | 4 BEJEDI S substitution in                                      |       |      |  |
| 00:55          |   |       |      | 3 ELMORE M substitution out  |
| 00:55          |   |       |      | 22 WHITEHORN R substitution in   |
| 00:32          |   | 19-22 | -3   | 22 WHITEHORN R 2pt FG from turnover in the paint, pull up jump shot made (8) |
| 00:03          | 4 BEJEDI S 3pt FG , jump shot missed                            |       |      |  |
| 00:01          |   |       |      | defensive rebound (10)   |
| END OF PERIOD  |   |       |      |  |
| FSU 19-22 CLEM |   |       |      |  |



Officials: Pualani Spurlock-Welsh, Ed Sidlasky, Daryl Humphrey

Clemson - 22

| NO.    | Name               |   | Min   | FG   |     |     | 3P |    |     | FT |    |    | Rebounds |    |     | Fouls |    | TP | AS | TO | ST | Blocks |    | +/- |
|--------|--------------------|---|-------|------|-----|-----|----|----|-----|----|----|----|----------|----|-----|-------|----|----|----|----|----|--------|----|-----|
|        |                    |   |       | M-A  | M-A | M-A | OR | DR | TOT | PF | FD |    | OR       | DR | TOT | PF    | FD |    |    |    |    | BS     | BA |     |
| 3      | MaKayla Elmore     | F | 05:46 | 0-1  | 0-1 | 0-0 | 0  | 0  | 0   | 0  | 0  | 0  | 0        | 0  | 0   | 0     | 0  | 0  | 0  | 0  | 0  | 0      | 0  | 1   |
| 5      | Amari Robinson     | F | 08:51 | 0-1  | 0-1 | 0-0 | 1  | 3  | 4   | 0  | 1  | 0  | 1        | 3  | 4   | 0     | 1  | 0  | 1  | 0  | 0  | 0      | 0  | -1  |
| 1      | Dayshanelle Harris | G | 08:27 | 2-5  | 2-2 | 0-0 | 0  | 1  | 1   | 1  | 1  | 6  | 2        | 1  | 1   | 1     | 1  | 6  | 2  | 0  | 0  | 0      | 0  | -1  |
| 22     | Ruby Whitehorn     | G | 07:07 | 4-4  | 0-0 | 0-0 | 0  | 1  | 1   | 1  | 0  | 8  | 0        | 2  | 1   | 1     | 0  | 8  | 0  | 2  | 0  | 1      | 0  | -3  |
| 30     | Madi Ott           | G | 06:42 | 0-1  | 0-1 | 0-0 | 0  | 0  | 0   | 0  | 0  | 0  | 1        | 0  | 0   | 0     | 0  | 0  | 1  | 0  | 0  | 0      | 0  | -7  |
| 21     | Eno Inyang         |   | 04:28 | 1-1  | 0-0 | 0-0 | 1  | 1  | 2   | 1  | 0  | 2  | 0        | 2  | 0   | 1     | 0  | 2  | 0  | 2  | 0  | 0      | 0  | 4   |
| 33     | Danielle Rauch     |   | 05:21 | 2-3  | 2-3 | 0-0 | 0  | 0  | 0   | 2  | 0  | 6  | 0        | 0  | 0   | 2     | 0  | 6  | 0  | 0  | 0  | 0      | 0  | 12  |
| 2      | Nya Valentine      |   | 03:18 | 0-0  | 0-0 | 0-0 | 0  | 0  | 0   | 0  | 0  | 0  | 0        | 0  | 0   | 0     | 0  | 0  | 1  | 0  | 0  | 0      | 0  | 10  |
| Team   |                    |   |       |      |     |     | 0  | 2  | 2   |    |    | 0  |          |    |     |       |    | 0  |    | 0  |    |        |    |     |
| Totals |                    |   |       | 9-16 | 4-8 | 0-0 | 2  | 8  | 10  | 5  | 2  | 22 | 5        | 4  | 0   | 1     | 0  | 3  |    |    |    |        |    |     |

Technical Fouls::NONE

| Shooting By Period |      |      |       |
|--------------------|------|------|-------|
| 1 <sup>st</sup>    | FG%  | 9-16 | 56.3% |
|                    | 3PT% | 4-8  | 50.0% |
|                    | FT%  | 0-0  | 0%    |
| GM                 | FG%  | 9-16 | 56.3% |
|                    | 3PT% | 4-8  | 50.0% |
|                    | FT%  | 0-0  | 0.0%  |

Dead Ball Rebounds: 1, 0

Florida State - 19

| NO.    | Name            |   | Min   | FG   |     |     | 3P |    |     | FT |    |    | Rebounds |    |     | Fouls |    | TP | AS | TO | ST | Blocks |    | +/- |
|--------|-----------------|---|-------|------|-----|-----|----|----|-----|----|----|----|----------|----|-----|-------|----|----|----|----|----|--------|----|-----|
|        |                 |   |       | M-A  | M-A | M-A | OR | DR | TOT | PF | FD |    | OR       | DR | TOT | PF    | FD |    |    |    |    | BS     | BA |     |
| 21     | Makayla Timpson | F | 06:12 | 2-3  | 0-0 | 2-2 | 1  | 0  | 1   | 1  | 1  | 6  | 0        | 0  | 0   | 1     | 1  | 6  | 0  | 0  | 0  | 0      | 1  | 7   |
| 00     | Ta'Niya Latson  | G | 07:49 | 2-6  | 0-2 | 0-0 | 0  | 1  | 1   | 1  | 1  | 4  | 0        | 1  | 1   | 1     | 1  | 4  | 0  | 1  | 1  | 0      | 0  | -5  |
| 1      | Brianna Turnage | G | 04:39 | 1-1  | 1-1 | 0-0 | 0  | 1  | 1   | 0  | 0  | 3  | 0        | 0  | 0   | 0     | 0  | 3  | 0  | 0  | 0  | 0      | 0  | 9   |
| 3      | O'Mariah Gordon | G | 08:27 | 1-3  | 0-1 | 0-0 | 0  | 0  | 0   | 0  | 0  | 2  | 2        | 0  | 0   | 0     | 0  | 2  | 2  | 0  | 0  | 0      | 0  | 1   |
| 4      | Sara Bejedi     | G | 07:07 | 1-3  | 0-1 | 0-0 | 0  | 0  | 0   | 0  | 1  | 2  | 0        | 0  | 0   | 0     | 1  | 2  | 0  | 0  | 0  | 0      | 0  | 3   |
| 24     | Amaya Bonner    |   | 03:44 | 0-1  | 0-1 | 0-0 | 0  | 0  | 0   | 0  | 0  | 0  | 1        | 0  | 0   | 0     | 0  | 0  | 1  | 0  | 1  | 0      | 0  | -2  |
| 2      | Alexis Tucker   |   | 05:21 | 0-0  | 0-0 | 0-0 | 0  | 1  | 1   | 0  | 0  | 0  | 0        | 1  | 1   | 0     | 0  | 0  | 0  | 0  | 0  | 0      | 0  | -12 |
| 13     | Carla Viegas    |   | 02:53 | 0-0  | 0-0 | 0-0 | 0  | 0  | 0   | 0  | 0  | 0  | 0        | 0  | 0   | 0     | 0  | 0  | 0  | 0  | 0  | 0      | 0  | -6  |
| 32     | Avery Treadwell |   | 01:39 | 0-1  | 0-0 | 0-0 | 1  | 0  | 1   | 0  | 1  | 0  | 0        | 0  | 0   | 0     | 1  | 0  | 0  | 0  | 0  | 0      | 0  | -4  |
| 22     | Sakyia White    |   | 02:09 | 0-0  | 0-0 | 2-2 | 1  | 0  | 1   | 0  | 1  | 2  | 0        | 0  | 0   | 0     | 1  | 2  | 0  | 0  | 0  | 0      | 0  | -6  |
| Team   |                 |   |       |      |     |     | 0  | 1  | 1   |    |    | 0  |          |    |     |       |    | 0  |    | 0  |    |        |    |     |
| Totals |                 |   |       | 7-18 | 1-6 | 4-4 | 3  | 4  | 7   | 2  | 5  | 19 | 3        | 1  | 2   | 0     | 1  | 3  |    | 1  | 2  | 0      | 1  | -3  |

Technical Fouls::NONE

| Shooting By Period |      |      |        |
|--------------------|------|------|--------|
| 1 <sup>st</sup>    | FG%  | 7-18 | 38.9%  |
|                    | 3PT% | 1-6  | 16.7%  |
|                    | FT%  | 4-4  | 100%   |
| GM                 | FG%  | 7-18 | 38.9%  |
|                    | 3PT% | 1-6  | 16.7%  |
|                    | FT%  | 4-4  | 100.0% |

Dead Ball Rebounds: 0, 0

|                  | CLEM                     | FSU                      |
|------------------|--------------------------|--------------------------|
| Biggest lead     | 3 (1 <sup>st</sup> 0:32) | 9 (1 <sup>st</sup> 5:36) |
| Best Scoring Run | 8 (1 <sup>st</sup> 0:32) | 7 (1 <sup>st</sup> 7:36) |
| Lead Changes     | 1                        |                          |
| Times Tied       | 1                        |                          |
| Time with Lead   | 01:11                    | 08:22                    |

| Points from   | CLEM | FSU |
|---------------|------|-----|
| Turnovers     | 2    | 7   |
| Paint         | 4    | 8   |
| Second Chance | 5    | 2   |
| Fast Breaks   | 3    | 3   |
| Bench         | 8    | 2   |

| Period by Period Scoring |     |     |     |     |     |     |
|--------------------------|-----|-----|-----|-----|-----|-----|
|                          | 1st | 2nd | 3rd | 4th | OT1 | TOT |
| CLEM                     | 22  | 9   | 30  | 10  | 8   | 79  |
| FSU                      | 19  | 14  | 20  | 18  | 11  | 82  |

Game Notes:OT 0:01.0 - Clemson charged with administrative technical for calling a timeout when they had none remaining (extra timeout) ♦

**Clemson at Florida State**03/03/24 Donald L. Tucker Center, Tallahassee  
2023-24 Women's Basketball**Game Time:** 4:00 PM**Game Duration:** 2:13**Attendance:** 2,445**Officials:** Pualani Spurlock-Welsh, Ed Sidlasky, Daryl Humphrey**Period 2****Quarter Starters:**

|             |             |             |              |                |              |
|-------------|-------------|-------------|--------------|----------------|--------------|
| <b>FSU</b>  | 00 Latson T | 1 Turnage B | 3 Gordon O   | 4 Bejedi S     | 21 Timpson M |
| <b>CLEM</b> | 1 Harris D  | 3 Elmore M  | 5 Robinson A | 22 Whitehorn R | 33 Rauch D   |

| Game Time | FSU   | Score | Diff | CLEM  |
|-----------|---|-------|------|---|
| 10:00     | 2 TUCKER A substitution out   |       |      |   |
| 10:00     | 22 WHITE S substitution out   |       |      |   |
| 10:00     | 1 TURNAGE B substitution in   |       |      |   |
| 10:00     | 21 TIMPSON M substitution in  |       |      |   |
| 10:00     |   |       |      | 2 VALENTINE N substitution out                                    |
| 10:00     |   |       |      | 3 ELMORE M substitution in  |
| 09:53     | 3 GORDON O 3pt FG , jump shot made (5)                                | 22-22 | 0    |   |
| 09:53     | 00 LATSON T assist (1)  |       |      |   |
| 09:36     |   |       |      | 1 HARRIS D 2pt FG in the paint, driving layup missed              |
| 09:34     |   |       |      | 5 ROBINSON A offensive rebound (5)                                |
| 09:34     | 00 LATSON T foul shooting (2 - 1)                                     |       |      | 5 ROBINSON A foul drawn (2)                                       |
| 09:34     |   | 22-23 | -1   | 5 ROBINSON A free throw 1 - 2 made (1)                            |
| 09:34     |   | 22-24 | -2   | 5 ROBINSON A free throw 2 - 2 made (2)                            |
| 09:13     | 00 LATSON T 2pt FG outside the paint, jump shot missed                |       |      |   |
| 09:10     |   |       |      | 22 WHITEHORN R defensive rebound (2)                              |
| 08:41     |   |       |      | 1 HARRIS D 2pt FG outside the paint, jump shot missed             |
| 08:38     |   |       |      | 5 ROBINSON A offensive rebound (6)                                |
| 08:38     |   |       |      | 5 ROBINSON A 2pt FG second chance in the paint, layup missed      |
| 08:37     | defensive rebound (8)   |       |      |   |
| 08:35     |   |       |      | 5 ROBINSON A substitution out                                     |
| 08:35     |   |       |      | 34 FREEMAN A substitution in                                      |
| 08:24     | 00 LATSON T turnover lost ball (2)                                    |       |      | 1 HARRIS D steal (1)  |
| 07:59     |   |       |      | 22 WHITEHORN R 2pt FG from turnover in the paint, layup missed    |
| 07:56     |   |       |      | 34 FREEMAN A offensive rebound (1)                                |
| 07:55     |   | 22-27 | -5   | 33 RAUCH D 3pt FG from turnover second chance, jump shot made (9) |
| 07:55     |   |       |      | 34 FREEMAN A assist (1)   |
| 07:41     | 21 TIMPSON M 2pt FG outside the paint, jump shot missed               |       |      |   |
| 07:39     |   |       |      | 34 FREEMAN A defensive rebound (2)                                |
| 07:39     | 00 LATSON T foul personal (3 - 2)                                     |       |      | 1 HARRIS D foul drawn (2)   |
| 07:39     | 00 LATSON T substitution out  |       |      |   |
| 07:39     | 24 BONNER A substitution in   |       |      |   |
| 07:19     |   |       |      | 1 HARRIS D turnover travel (1)                                    |
| 07:19     |   |       |      | 34 FREEMAN A substitution out                                     |
| 07:19     |   |       |      | 5 ROBINSON A substitution in                                      |
| 07:13     | 3 GORDON O foul drawn (1)   |       |      | 33 RAUCH D foul personal (3 - 1)                                  |
| 07:13     |   |       |      | 33 RAUCH D substitution out                                       |
| 07:13     |   |       |      | 2 VALENTINE N substitution in                                     |
| 07:10     | 21 TIMPSON M 2pt FG from turnover outside the paint, jump shot missed |       |      |   |
| 07:08     |   |       |      | 3 ELMORE M defensive rebound (1)                                  |
| 06:52     |   |       |      | 1 HARRIS D 2pt FG in the paint, driving layup missed              |

**Clemson at Florida State**03/03/24 Donald L. Tucker Center, Tallahassee  
2023-24 Women's Basketball

Game Time: 4:00 PM

Game Duration: 2:13

Attendance: 2,445

Officials: Pualani Spurlock-Welsh, Ed Sidlasky, Daryl Humphrey

| Game Time | FSU   | Score | Diff | CLEM   |
|-----------|---|-------|------|--|
| 06:50     | 4 BEJEDI S defensive rebound (1)                                    |       |      |  |
| 06:44     | 24 BONNER A 3pt FG , jump shot missed                               |       |      |  |
| 06:41     |   |       |      | 22 WHITEHORN R defensive rebound (3)                               |
| 06:12     |   |       |      | 22 WHITEHORN R 2pt FG outside the paint, jump shot missed          |
| 06:12     |   |       |      | offensive dead ball rebound (2)                                    |
| 06:12     | jump ball situation   |       |      |  |
| 06:09     |   |       |      | 22 WHITEHORN R turnover bad pass (3)                               |
| 05:55     | 3 GORDON O foul drawn (2)   |       |      | 3 ELMORE M foul personal (1 - 2)                                   |
| 05:55     | 24 BONNER A substitution out  |       |      |  |
| 05:55     | 2 TUCKER A substitution in  |       |      |  |
| 05:50     | 1 TURNAGE B turnover bad pass (1)                                   |       |      | 3 ELMORE M steal (1)   |
| 05:44     |   |       |      | 22 WHITEHORN R 3pt FG from turnover, jump shot missed              |
| 05:40     | 2 TUCKER A defensive rebound (2)                                    |       |      |  |
| 05:33     | 4 BEJEDI S 2pt FG in the paint, floating jump shot missed           |       |      |  |
| 05:32     | offensive rebound (11)  |       |      |  |
| 05:32     |   |       |      | 22 WHITEHORN R substitution out                                    |
| 05:32     |   |       |      | 30 OTT M substitution in   |
| 05:28     | 4 BEJEDI S 3pt FG second chance, jump shot made (5)                 | 25-27 | -2   |  |
| 05:28     | 1 TURNAGE B assist (1)  |       |      |  |
| 05:02     |   | 25-29 | -4   | 3 ELMORE M 2pt FG outside the paint, turnaround jump shot made (2) |
| 05:02     |   |       |      | 30 OTT M assist (2)  |
| 04:54     | 3 GORDON O 3pt FG , jump shot missed                                |       |      |  |
| 04:51     |   |       |      | 3 ELMORE M defensive rebound (2)                                   |
| 04:38     | 4 BEJEDI S foul shooting (1 - 3)                                    |       |      | 1 HARRIS D foul drawn (3)  |
| 04:37     | Timeout media   |       |      |  |
| 04:37     |   | 25-30 | -5   | 1 HARRIS D free throw 1 - 2 made (7)                               |
| 04:37     |   | 25-31 | -6   | 1 HARRIS D free throw 2 - 2 made (8)                               |
| 04:18     | 4 BEJEDI S 3pt FG , jump shot missed                                |       |      |  |
| 04:14     |   |       |      | 5 ROBINSON A defensive rebound (7)                                 |
| 03:58     |   |       |      | 1 HARRIS D 3pt FG , jump shot missed                               |
| 03:55     | 2 TUCKER A defensive rebound (3)                                    |       |      |  |
| 03:49     | 3 GORDON O 2pt FG in the paint, layup blocked                       |       |      |  |
| 03:49     |   |       |      | 3 ELMORE M block (1)   |
| 03:49     | offensive rebound (13)  |       |      |  |
| 03:40     | 3 GORDON O 2pt FG second chance outside the paint, jump shot missed |       |      |  |
| 03:37     |   |       |      | 3 ELMORE M defensive rebound (3)                                   |
| 03:24     |   |       |      | 5 ROBINSON A 2pt FG in the paint, jump shot blocked                |
| 03:24     | 21 TIMPSON M block (1)  |       |      |  |
| 03:20     | 1 TURNAGE B defensive rebound (2)                                   |       |      |  |
| 02:59     | 4 BEJEDI S foul drawn (2)   |       |      | 3 ELMORE M foul shooting (2 - 3)                                   |
| 02:59     |   |       |      | 3 ELMORE M substitution out  |
| 02:59     |   |       |      | 30 OTT M substitution out  |
| 02:59     |   |       |      | 21 INYANG E substitution in  |
| 02:59     |   |       |      | 22 WHITEHORN R substitution in                                     |
| 02:59     | 4 BEJEDI S free throw 1 - 2 made (6)                                | 26-31 | -5   |  |
| 02:59     | 4 BEJEDI S free throw 2 - 2 made (7)                                | 27-31 | -4   |  |
| 02:39     |   |       |      | 5 ROBINSON A 3pt FG , jump shot missed                             |
| 02:37     | 3 GORDON O defensive rebound (1)                                    |       |      |  |





**Officials:** Pualani Spurlock-Welsh, Ed Sidlasky, Daryl Humphrey

| Game Time      | FSU  | Score | Diff | CLEM  |
|----------------|--|-------|------|---|
| 02:32          | 1 TURNAGE B 3pt FG , jump shot missed  |       |      |   |
| 02:29          |  |       |      | 1 HARRIS D defensive rebound (2)                          |
| 02:01          |  |       |      | 22 WHITEHORN R 2pt FG in the paint, layup missed          |
| 01:58          | 1 TURNAGE B defensive rebound (3)  |       |      |   |
| 01:45          | 4 BEJEDI S foul drawn (3)  |       |      | 21 INYANG E foul shooting (2 - 4)                         |
| 01:45          | 4 BEJEDI S free throw 1 - 2 made (8)   | 28-31 | -3   |   |
| 01:45          | 4 BEJEDI S free throw 2 - 2 made (9)   | 29-31 | -2   |   |
| 01:30          |  |       |      | 22 WHITEHORN R 2pt FG outside the paint, jump shot missed |
| 01:29          | defensive rebound (17)   |       |      |   |
| 01:15          | 2 TUCKER A 3pt FG , jump shot missed   |       |      |   |
| 01:12          |  |       |      | 22 WHITEHORN R defensive rebound (4)                      |
| 00:58          | 1 TURNAGE B foul drawn (1)   |       |      | 21 INYANG E foul offensive (3 - 5)                        |
| 00:58          |  |       |      | 21 INYANG E turnover offensive (3)                        |
| 00:58          |  |       |      | 21 INYANG E substitution out                              |
| 00:58          |  |       |      | 34 FREEMAN A substitution in                              |
| 00:46          | 3 GORDON O 2pt FG from turnover in the paint, driving layup made (7)           | 31-31 | 0    |   |
| 00:19          |  |       |      | 1 HARRIS D 3pt FG , jump shot missed                      |
| 00:15          |  |       |      | offensive rebound (23)                                    |
| 00:05          |  |       |      | 22 WHITEHORN R turnover dribbling violation (4)           |
| 00:00          | 3 GORDON O 2pt FG from turnover outside the paint, floating jump shot made (9) | 33-31 | 2    |   |
| END OF PERIOD  |  |       |      |   |
| FSU 33-31 CLEM |  |       |      |   |



Officials: Pualani Spurlock-Welsh, Ed Sidlasky, Daryl Humphrey

Clemson - 9

| NO. Name |                    |   | Min   | FG   | 3P  | FT  | Rebounds |    |     | Fouls |    | TP | AS | TO | ST | Blocks |    | +/- |
|----------|--------------------|---|-------|------|-----|-----|----------|----|-----|-------|----|----|----|----|----|--------|----|-----|
|          |                    |   |       | M-A  | M-A | M-A | OR       | DR | TOT | PF    | FD |    |    |    |    | BS     | BA |     |
| 3        | MaKayla Elmore     | F | 07:01 | 1-1  | 0-0 | 0-0 | 0        | 3  | 3   | 2     | 0  | 2  | 0  | 0  | 1  | 1      | 0  | 3   |
| 5        | Amari Robinson     | F | 08:44 | 0-3  | 0-1 | 2-2 | 2        | 1  | 3   | 0     | 1  | 2  | 0  | 0  | 0  | 0      | 1  | -8  |
| 1        | Dayshanette Harris | G | 10:00 | 0-5  | 0-2 | 2-2 | 0        | 1  | 1   | 0     | 2  | 2  | 0  | 1  | 1  | 0      | 0  | -5  |
| 22       | Ruby Whitehorn     | G | 07:27 | 0-5  | 0-1 | 0-0 | 0        | 3  | 3   | 0     | 0  | 0  | 0  | 2  | 0  | 0      | 0  | -6  |
| 30       | Madi Ott           | G | 02:33 | 0-0  | 0-0 | 0-0 | 0        | 0  | 0   | 0     | 0  | 0  | 1  | 0  | 0  | 0      | 0  | 1   |
| 33       | Danielle Rauch     |   | 02:47 | 1-1  | 1-1 | 0-0 | 0        | 0  | 0   | 1     | 0  | 3  | 0  | 0  | 0  | 0      | 0  | 2   |
| 34       | Amani Freeman      |   | 02:15 | 0-0  | 0-0 | 0-0 | 1        | 1  | 2   | 0     | 0  | 0  | 1  | 0  | 0  | 0      | 0  | -1  |
| 2        | Nya Valentine      |   | 07:13 | 0-0  | 0-0 | 0-0 | 0        | 0  | 0   | 0     | 0  | 0  | 0  | 0  | 0  | 0      | 0  | -7  |
| 21       | Eno Inyang         |   | 02:00 | 0-0  | 0-0 | 0-0 | 0        | 0  | 0   | 2     | 0  | 0  | 0  | 1  | 0  | 0      | 0  | -4  |
| Team     |                    |   |       |      |     |     | 1        | 0  | 1   |       |    | 0  |    | 0  |    |        |    |     |
| Totals   |                    |   |       | 2-15 | 1-5 | 4-4 | 4        | 9  | 13  | 5     | 3  | 9  | 2  | 4  | 2  | 1      | 1  | -5  |

Technical Fouls::NONE

| Shooting By Period  |      |        |
|---------------------|------|--------|
| 2 <sup>nd</sup> FG% | 2-15 | 13.3%  |
| 3PT%                | 1-5  | 20.0%  |
| FT%                 | 4-4  | 100%   |
| GM FG%              | 2-15 | 13.3%  |
| 3PT%                | 1-5  | 20.0%  |
| FT%                 | 4-4  | 100.0% |

Dead Ball Rebounds: 1, 0

Florida State - 14

| NO.    | Name            |   | Min   | FG   |     | 3P  |     | FT |    | Rebounds |    |    | Fouls |   | TP | AS | TO | ST | Blocks |    | +/- |
|--------|-----------------|---|-------|------|-----|-----|-----|----|----|----------|----|----|-------|---|----|----|----|----|--------|----|-----|
|        |                 |   |       | M-A  | M-A | M-A | M-A | OR | DR | TOT      | PF | FD |       |   |    |    |    |    | BS     | BA |     |
| 21     | Makayla Timpson | F | 10:00 | 0-2  | 0-0 | 0-0 | 0-0 | 0  | 0  | 0        | 0  | 0  | 0     | 0 | 0  | 0  | 0  | 0  | 1      | 0  | 5   |
| 00     | Ta'Niya Latson  | G | 02:21 | 0-1  | 0-0 | 0-0 | 0-0 | 0  | 0  | 0        | 2  | 0  | 0     | 1 | 1  | 0  | 0  | 0  | 0      | 0  | -2  |
| 1      | Brianna Turnage | G | 10:00 | 0-1  | 0-1 | 0-0 | 0-0 | 0  | 2  | 2        | 0  | 1  | 0     | 1 | 1  | 0  | 0  | 0  | 0      | 0  | 5   |
| 3      | O'Mariah Gordon | G | 10:00 | 3-6  | 1-2 | 0-0 | 0-0 | 0  | 1  | 1        | 0  | 2  | 7     | 0 | 0  | 0  | 0  | 0  | 0      | 1  | 5   |
| 4      | Sara Bejedi     | G | 10:00 | 1-3  | 1-2 | 4-4 | 4-4 | 0  | 1  | 1        | 1  | 2  | 7     | 0 | 0  | 0  | 0  | 0  | 0      | 0  | 5   |
| 22     | Sakyia White    |   | 00:00 | 0-0  | 0-0 | 0-0 | 0-0 | 0  | 0  | 0        | 0  | 0  | 0     | 0 | 0  | 0  | 0  | 0  | 0      | 0  | 0   |
| 24     | Amaya Bonner    |   | 01:44 | 0-1  | 0-1 | 0-0 | 0-0 | 0  | 0  | 0        | 0  | 0  | 0     | 0 | 0  | 0  | 0  | 0  | 0      | 0  | 0   |
| 2      | Alexis Tucker   |   | 05:55 | 0-1  | 0-1 | 0-0 | 0-0 | 0  | 2  | 2        | 0  | 0  | 0     | 0 | 0  | 0  | 0  | 0  | 0      | 0  | 7   |
| Team   |                 |   |       |      |     |     |     | 2  | 2  | 4        |    |    | 0     |   |    | 0  |    |    |        |    |     |
| Totals |                 |   |       | 4-15 | 2-7 | 4-4 | 4-4 | 2  | 8  | 10       | 3  | 5  | 14    | 2 | 2  | 0  | 1  | 1  |        |    | 5   |

Technical Fouls::NONE

| Shooting By Period  |      |        |
|---------------------|------|--------|
| 2 <sup>nd</sup> FG% | 4-15 | 26.7%  |
| 3PT%                | 2-7  | 28.6%  |
| FT%                 | 4-4  | 100%   |
| GM FG%              | 4-15 | 26.7%  |
| 3PT%                | 2-7  | 28.6%  |
| FT%                 | 4-4  | 100.0% |

Dead Ball Rebounds: 0, 0

|                  | CLEM                     | FSU                      |
|------------------|--------------------------|--------------------------|
| Biggest lead     | 6 (2 <sup>nd</sup> 4:37) | 2 (2 <sup>nd</sup> 0:00) |
| Best Scoring Run | 5(2 <sup>nd</sup> 7:55)  | 8(2 <sup>nd</sup> 0:00)  |
| Lead Changes     | 1                        |                          |
| Times Tied       | 2                        |                          |
| Time with Lead   | 08:48                    | 00:01                    |

| Points from   | CLEM | FSU |
|---------------|------|-----|
| Turnovers     | 3    | 4   |
| Paint         | 0    | 2   |
| Second Chance | 5    | 3   |
| Fast Breaks   | 0    | 0   |
| Bench         | 3    | 0   |

| Period by Period Scoring |     |     |     |     |     |     |
|--------------------------|-----|-----|-----|-----|-----|-----|
|                          | 1st | 2nd | 3rd | 4th | OT1 | TOT |
| CLEM                     | 22  | 9   | 30  | 10  | 8   | 79  |
| FSU                      | 19  | 14  | 20  | 18  | 11  | 82  |

Game Notes:OT 0:01.0 - Clemson charged with administrative technical for calling a timeout when they had none remaining (extra timeout) ♦



Official Basketball Box Score - First Half  
**Clemson at Florida State**  
03/03/24 Donald L. Tucker Center, Tallahassee  
2023-24 Women's Basketball

Game Time: 4:00 PM  
Game Duration: 2:13  
Attendance: 2,445

Officials: Pualani Spurlock-Welsh, Ed Sidlasky, Daryl Humphrey

**Clemson - 31**

| NO.    | Name                |   | Min   | FG    |      | 3P  |     | FT |    | Rebounds |    |    | Fouls |   | TP | AS | TO | ST | Blocks |    | +/- |
|--------|---------------------|---|-------|-------|------|-----|-----|----|----|----------|----|----|-------|---|----|----|----|----|--------|----|-----|
|        |                     |   |       | M-A   | M-A  | M-A | M-A | OR | DR | TOT      | PF | FD |       |   |    |    |    |    | BS     | BA |     |
| 3      | MaKayla Elmore      | F | 12:47 | 1-2   | 0-1  | 0-0 | 0   | 3  | 3  | 2        | 0  | 0  | 2     | 0 | 0  | 0  | 0  | 1  | 1      | 0  | 4   |
| 5      | Amari Robinson      | F | 17:35 | 0-4   | 0-2  | 2-2 | 3   | 4  | 7  | 0        | 2  | 2  | 1     | 0 | 0  | 0  | 0  | 0  | 1      | 1  | -9  |
| 1      | Dayshyanette Harris | G | 18:27 | 2-10  | 2-4  | 2-2 | 0   | 2  | 2  | 1        | 3  | 8  | 2     | 1 | 1  | 0  | 0  | 0  | 0      | 0  | -6  |
| 22     | Ruby Whitehorn      | G | 14:34 | 4-9   | 0-1  | 0-0 | 0   | 4  | 4  | 1        | 0  | 8  | 0     | 4 | 0  | 1  | 0  | 0  | 0      | 0  | -9  |
| 30     | Madi Ott            | G | 09:15 | 0-1   | 0-1  | 0-0 | 0   | 0  | 0  | 0        | 0  | 0  | 2     | 0 | 0  | 0  | 0  | 0  | 0      | 0  | -6  |
| 21     | Eno Inyang          |   | 06:28 | 1-1   | 0-0  | 0-0 | 1   | 1  | 2  | 3        | 0  | 2  | 0     | 3 | 0  | 0  | 0  | 0  | 0      | 0  | 0   |
| 33     | Danielle Rauch      |   | 08:08 | 3-4   | 3-4  | 0-0 | 0   | 0  | 0  | 3        | 0  | 9  | 0     | 0 | 0  | 0  | 0  | 0  | 0      | 0  | 14  |
| 2      | Nya Valentine       |   | 10:31 | 0-0   | 0-0  | 0-0 | 0   | 0  | 0  | 0        | 0  | 0  | 1     | 0 | 0  | 0  | 0  | 0  | 0      | 0  | 3   |
| 34     | Amani Freeman       |   | 02:15 | 0-0   | 0-0  | 0-0 | 1   | 1  | 2  | 0        | 0  | 0  | 1     | 0 | 0  | 0  | 0  | 0  | 0      | 0  | -1  |
| Team   |                     |   |       |       |      |     |     |    |    | 1        | 2  | 3  |       |   | 0  |    |    | 0  |        |    |     |
| Totals |                     |   |       | 11-31 | 5-13 | 4-4 | 6   | 17 | 23 | 10       | 5  | 31 | 7     | 8 | 2  | 2  | 1  | 2  | 2      | 1  | -2  |

| Shooting By Period  |       |        |
|---------------------|-------|--------|
| 1 <sup>st</sup> FG% | 9-16  | 56.3%  |
| 3PT%                | 4-8   | 50.0%  |
| FT%                 | 0-0   | 0%     |
| 2 <sup>nd</sup> FG% | 2-15  | 13.3%  |
| 3PT%                | 1-5   | 20.0%  |
| FT%                 | 4-4   | 100%   |
| GM FG%              | 11-31 | 35.5%  |
| 3PT%                | 5-13  | 38.5%  |
| FT%                 | 4-4   | 100.0% |

Dead Ball Rebounds: 2, 0

Technical Fouls::NONE

**Florida State - 33**

| NO.    | Name            |   | Min   | FG    |      | 3P  |     | FT |    | Rebounds |    |    | Fouls |   | TP | AS | TO | ST | Blocks |    | +/- |
|--------|-----------------|---|-------|-------|------|-----|-----|----|----|----------|----|----|-------|---|----|----|----|----|--------|----|-----|
|        |                 |   |       | M-A   | M-A  | M-A | M-A | OR | DR | TOT      | PF | FD |       |   |    |    |    |    | BS     | BA |     |
| 21     | Makayla Timpson | F | 16:12 | 2-5   | 0-0  | 2-2 | 1   | 0  | 1  | 1        | 1  | 6  | 0     | 0 | 0  | 0  | 0  | 0  | 1      | 1  | 12  |
| 00     | Ta'Niya Latson  | G | 10:10 | 2-7   | 0-2  | 0-0 | 0   | 1  | 1  | 3        | 1  | 4  | 1     | 2 | 1  | 0  | 0  | 0  | 0      | 0  | -7  |
| 1      | Brianna Turnage | G | 14:39 | 1-2   | 1-2  | 0-0 | 0   | 3  | 3  | 0        | 1  | 3  | 1     | 1 | 0  | 0  | 0  | 0  | 0      | 0  | 14  |
| 3      | O'Mariah Gordon | G | 18:27 | 4-9   | 1-3  | 0-0 | 0   | 1  | 1  | 0        | 2  | 9  | 2     | 0 | 0  | 0  | 0  | 0  | 1      | 6  | 6   |
| 4      | Sara Bejedi     | G | 17:07 | 2-6   | 1-3  | 4-4 | 0   | 1  | 1  | 1        | 3  | 9  | 0     | 0 | 0  | 0  | 0  | 0  | 0      | 0  | 8   |
| 24     | Amaya Bonner    |   | 05:28 | 0-2   | 0-2  | 0-0 | 0   | 0  | 0  | 0        | 0  | 0  | 1     | 0 | 1  | 0  | 1  | 0  | 0      | 0  | -2  |
| 2      | Alexis Tucker   |   | 11:16 | 0-1   | 0-1  | 0-0 | 0   | 3  | 3  | 0        | 0  | 0  | 0     | 0 | 0  | 0  | 0  | 0  | 0      | 0  | -5  |
| 13     | Carla Viegas    |   | 02:53 | 0-0   | 0-0  | 0-0 | 0   | 0  | 0  | 0        | 0  | 0  | 0     | 0 | 0  | 0  | 0  | 0  | 0      | 0  | -6  |
| 32     | Avery Treadwell |   | 01:39 | 0-1   | 0-0  | 0-0 | 1   | 0  | 1  | 0        | 1  | 0  | 0     | 0 | 0  | 0  | 0  | 0  | 0      | 0  | -4  |
| 22     | Sakyia White    |   | 02:09 | 0-0   | 0-0  | 2-2 | 1   | 0  | 1  | 0        | 1  | 2  | 0     | 0 | 0  | 0  | 0  | 0  | 0      | 0  | -6  |
| Team   |                 |   |       |       |      |     |     |    |    | 2        | 3  | 5  |       |   | 0  |    |    | 0  |        |    |     |
| Totals |                 |   |       | 11-33 | 3-13 | 8-8 | 5   | 12 | 17 | 5        | 10 | 33 | 5     | 3 | 2  | 1  | 2  | 2  | 1      | 2  | 2   |

| Shooting By Period  |       |        |
|---------------------|-------|--------|
| 1 <sup>st</sup> FG% | 7-18  | 38.9%  |
| 3PT%                | 1-6   | 16.7%  |
| FT%                 | 4-4   | 100%   |
| 2 <sup>nd</sup> FG% | 4-15  | 26.7%  |
| 3PT%                | 2-7   | 28.6%  |
| FT%                 | 4-4   | 100%   |
| GM FG%              | 11-33 | 33.3%  |
| 3PT%                | 3-13  | 23.1%  |
| FT%                 | 8-8   | 100.0% |

Dead Ball Rebounds: 0, 0

Technical Fouls::NONE

|                  | CLEM                     | FSU                      | Points from   |  | CLEM | FSU | Period by Period Scoring |                 |                 |                 |                 |     |     |
|------------------|--------------------------|--------------------------|---------------|--|------|-----|--------------------------|-----------------|-----------------|-----------------|-----------------|-----|-----|
| Biggest lead     | 6 (2 <sup>nd</sup> 4:37) | 9 (1 <sup>st</sup> 5:36) | Turnovers     |  | 5    | 11  |                          | 1 <sup>st</sup> | 2 <sup>nd</sup> | 3 <sup>rd</sup> | 4 <sup>th</sup> | OT1 | TOT |
| Best Scoring Run | 8 (1 <sup>st</sup> 0:32) | 8 (2 <sup>nd</sup> 0:00) | Paint         |  | 4    | 10  | CLEM                     | 22              | 9               | 30              | 10              | 8   | 79  |
| Lead Changes     | 2                        |                          | Second Chance |  | 10   | 5   | FSU                      | 19              | 14              | 20              | 18              | 11  | 82  |
| Times Tied       | 3                        |                          | Fast Breaks   |  | 3    | 3   |                          |                 |                 |                 |                 |     |     |
| Time with Lead   | 10:06                    | 08:23                    | Bench         |  | 11   | 2   |                          |                 |                 |                 |                 |     |     |

Game Notes:OT 0:01.0 - Clemson charged with administrative technical for calling a timeout when they had none remaining (extra timeout) ♦



**Officials:** Pualani Spurlock-Welsh, Ed Sidlasky, Daryl Humphrey

### Period 3

#### Quarter Starters:

|             |             |             |              |                |              |
|-------------|-------------|-------------|--------------|----------------|--------------|
| <b>FSU</b>  | 00 Latson T | 1 Turnage B | 3 Gordon O   | 4 Bejedi S     | 21 Timpson M |
| <b>CLEM</b> | 1 Harris D  | 3 Elmore M  | 5 Robinson A | 22 Whitehorn R | 30 Ott M     |

| Game Time | FSU  | Score        | Diff      | CLEM   |
|-----------|--|--------------|-----------|--|
| 10:00     | 2 TUCKER A substitution out  |              |           |  |
| 10:00     | 00 LATSON T substitution in  |              |           |  |
| 10:00     |  |              |           | 2 VALENTINE N substitution out   |
| 10:00     |  |              |           | 34 FREEMAN A substitution out  |
| 10:00     |  |              |           | 3 ELMORE M substitution in   |
| 10:00     |  |              |           | 30 OTT M substitution in   |
| 09:51     | 21 TIMPSON M 2pt FG in the paint, layup made (8)                             | <b>35-31</b> | <b>4</b>  |  |
| 09:51     | 00 LATSON T assist (2)   |              |           |  |
| 09:26     |  | <b>35-33</b> | <b>2</b>  | 3 ELMORE M 2pt FG outside the paint, jump shot made (4)                                  |
| 09:26     |  |              |           | 5 ROBINSON A assist (2)  |
| 09:06     | 3 GORDON O 2pt FG in the paint, jump shot missed                             |              |           |  |
| 09:06     | offensive dead ball rebound (1)  |              |           |  |
| 09:06     | 21 TIMPSON M foul drawn (2)  |              |           | 1 HARRIS D foul personal (2 - 1)   |
| 08:59     | 4 BEJEDI S 3pt FG second chance, jump shot missed                            |              |           |  |
| 08:56     |  |              |           | 1 HARRIS D defensive rebound (3)   |
| 08:29     | 3 GORDON O foul shooting (1 - 1)   |              |           | 1 HARRIS D foul drawn (4)  |
| 08:29     |  | <b>35-34</b> | <b>1</b>  | 1 HARRIS D free throw 1 - 3 made (9)   |
| 08:29     |  | <b>35-35</b> | <b>0</b>  | 1 HARRIS D free throw 2 - 3 made (10)  |
| 08:29     |  | <b>35-36</b> | <b>-1</b> | 1 HARRIS D free throw 3 - 3 made (11)  |
| 08:22     | 00 LATSON T turnover travel (3)  |              |           |  |
| 07:54     |  |              |           | 1 HARRIS D 2pt FG from turnover in the paint, layup blocked                              |
| 07:54     | 21 TIMPSON M block (2)   |              |           |  |
| 07:48     |  |              |           | 22 WHITEHORN R offensive rebound (5)   |
| 07:48     |  | <b>35-38</b> | <b>-3</b> | 22 WHITEHORN R 2pt FG from turnover second chance outside the paint, jump shot made (10) |
| 07:36     | 00 LATSON T 2pt FG in the paint, driving layup made (6)                      | <b>37-38</b> | <b>-1</b> |  |
| 07:20     | 21 TIMPSON M foul shooting (2 - 2)   |              |           | 1 HARRIS D foul drawn (5)  |
| 07:20     |  |              |           | 3 ELMORE M substitution out  |
| 07:20     |  |              |           | 21 INYANG E substitution in  |
| 07:20     |  | <b>37-39</b> | <b>-2</b> | 1 HARRIS D free throw 1 - 2 made (12)  |
| 07:20     |  | <b>37-40</b> | <b>-3</b> | 1 HARRIS D free throw 2 - 2 made (13)  |
| 06:59     | 21 TIMPSON M 2pt FG outside the paint, jump shot made (10)                   | <b>39-40</b> | <b>-1</b> |  |
| 06:44     |  | <b>39-42</b> | <b>-3</b> | 1 HARRIS D 2pt FG outside the paint, jump shot made (15)                                 |
| 06:44     | 4 BEJEDI S foul shooting (2 - 3)   |              |           | 1 HARRIS D foul drawn (6)  |
| 06:44     |  | <b>39-43</b> | <b>-4</b> | 1 HARRIS D free throw 1 - 1 made (16)  |
| 06:31     | 00 LATSON T 2pt FG outside the paint, jump shot missed                       |              |           |  |
| 06:31     | offensive rebound (18)   |              |           |  |
| 06:31     |  |              |           | 30 OTT M substitution out  |
| 06:31     |  |              |           | 33 RAUCH D substitution in   |
| 06:28     | 00 LATSON T 2pt FG second chance in the paint, turnaround jump shot made (8) | <b>41-43</b> | <b>-2</b> |  |
| 06:28     | 1 TURNAGE B assist (2)   |              |           |  |
| 06:09     |  | <b>41-45</b> | <b>-4</b> | 21 INYANG E 2pt FG outside the paint, jump shot made (4)                                 |
| 06:09     |  |              |           | 5 ROBINSON A assist (3)  |



Official Basketball Play by Play - 3rd Period

## Clemson at Florida State

03/03/24 Donald L. Tucker Center, Tallahassee  
2023-24 Women's Basketball

Game Time: 4:00 PM

Game Duration: 2:13

Attendance: 2,445

Officials: Pualani Spurlock-Welsh, Ed Sidlasky, Daryl Humphrey

| Game Time | FSU  | Score | Diff | CLEM   |
|-----------|--|-------|------|--|
| 05:50     | 21 TIMPSON M 2pt FG in the paint, layup made (12)              | 43-45 | -2   |  |
| 05:50     | 4 BEJEDI S assist (1)  |       |      |  |
| 05:50     | 21 TIMPSON M foul drawn (3)                                    |       |      | 5 ROBINSON A foul shooting (1 - 2)                             |
| 05:50     | 1 TURNAGE B substitution out                                   |       |      |  |
| 05:50     | 2 TUCKER A substitution in                                     |       |      |  |
| 05:50     | 21 TIMPSON M free throw 1 - 1 missed                           |       |      |  |
| 05:49     |  |       |      | 5 ROBINSON A defensive rebound (8)                             |
| 05:30     |  |       |      | 1 HARRIS D 2pt FG in the paint, driving layup missed           |
| 05:26     |  |       |      | 5 ROBINSON A offensive rebound (9)                             |
| 05:26     |  | 43-47 | -4   | 5 ROBINSON A 2pt FG second chance in the paint, layup made (4) |
| 05:18     | 00 LATSON T 3pt FG , jump shot missed                          |       |      |  |
| 05:14     |  |       |      | 1 HARRIS D defensive rebound (4)                               |
| 05:10     |  | 43-49 | -6   | 33 RAUCH D 2pt FG fast break in the paint, layup made (11)     |
| 05:09     | Timeout 30 Sec   |       |      |  |
| 05:09     | Timeout media  |       |      |  |
| 05:09     | 21 TIMPSON M substitution out                                  |       |      |  |
| 05:09     | 22 WHITE S substitution in                                     |       |      |  |
| 05:09     |  |       |      | 1 HARRIS D substitution out                                    |
| 05:09     |  |       |      | 2 VALENTINE N substitution in                                  |
| 04:58     | 4 BEJEDI S 2pt FG in the paint, driving layup missed           |       |      |  |
| 04:55     | 22 WHITE S offensive rebound (2)                               |       |      |  |
| 04:55     | 22 WHITE S foul drawn (2)                                      |       |      | 21 INYANG E foul shooting (4 - 3)                              |
| 04:54     | 3 GORDON O substitution out                                    |       |      |  |
| 04:54     | 13 VIEGAS C substitution in                                    |       |      |  |
| 04:54     |  |       |      | 21 INYANG E substitution out                                   |
| 04:54     |  |       |      | 1 HARRIS D substitution in                                     |
| 04:54     | 22 WHITE S free throw 1 - 2 made (3)                           | 44-49 | -5   |  |
| 04:54     | 22 WHITE S free throw 2 - 2 missed                             |       |      |  |
| 04:53     |  |       |      | 1 HARRIS D defensive rebound (5)                               |
| 04:42     |  |       |      | 1 HARRIS D 2pt FG in the paint, driving layup missed           |
| 04:40     | 22 WHITE S defensive rebound (3)                               |       |      |  |
| 04:32     | 4 BEJEDI S foul offensive (3 - 4)                              |       |      | 1 HARRIS D foul drawn (7)                                      |
| 04:32     | 4 BEJEDI S turnover offensive (1)                              |       |      |  |
| 04:32     | 4 BEJEDI S substitution out                                    |       |      |  |
| 04:32     | 3 GORDON O substitution in                                     |       |      |  |
| 04:11     |  | 44-52 | -8   | 2 VALENTINE N 3pt FG from turnover, jump shot made (3)         |
| 04:11     |  |       |      | 5 ROBINSON A assist (4)  |
| 03:58     | 00 LATSON T turnover bad pass (4)                              |       |      | 5 ROBINSON A steal (1)   |
| 03:51     |  |       |      | 2 VALENTINE N 3pt FG from turnover, jump shot missed           |
| 03:48     | 3 GORDON O defensive rebound (2)                               |       |      |  |
| 03:41     | 13 VIEGAS C 3pt FG , jump shot made (3)                        | 47-52 | -5   |  |
| 03:41     | 2 TUCKER A assist (1)  |       |      |  |
| 03:15     |  | 47-54 | -7   | 1 HARRIS D 2pt FG in the paint, pull up jump shot made (18)    |
| 02:59     | 00 LATSON T 2pt FG outside the paint, jump shot missed         |       |      |  |
| 02:57     |  |       |      | 22 WHITEHORN R defensive rebound (6)                           |
| 02:50     | 2 TUCKER A foul drawn (1)                                      |       |      | 5 ROBINSON A foul offensive (2 - 4)                            |
| 02:50     |  |       |      | 5 ROBINSON A turnover offensive (1)                            |
| 02:41     | 3 GORDON O 2pt FG from turnover in the paint, jump shot missed |       |      |  |



Official Basketball Play by Play - 3rd Period

### Clemson at Florida State

03/03/24 Donald L. Tucker Center, Tallahassee  
2023-24 Women's Basketball

Game Time: 4:00 PM

Game Duration: 2:13

Attendance: 2,445

Officials: Pualani Spurlock-Welsh, Ed Sidlasky, Daryl Humphrey

| Game Time      | FSU  | Score | Diff | CLEM   |
|----------------|--|-------|------|--|
| 02:38          |  |       |      | 22 WHITEHORN R defensive rebound (7)                       |
| 02:37          | 00 LATSON T steal (2)  |       |      | 22 WHITEHORN R turnover bad pass (5)                       |
| 02:37          | 22 WHITE S substitution out  |       |      |  |
| 02:37          | 21 TIMPSON M substitution in   |       |      |  |
| 02:37          |  |       |      | 33 RAUCH D substitution out                                |
| 02:37          |  |       |      | 3 ELMORE M substitution in                                 |
| 02:30          | 21 TIMPSON M 2pt FG from turnover in the paint, jump shot made (14)      | 49-54 | -5   |  |
| 02:30          | 00 LATSON T assist (3)   |       |      |  |
| 02:03          |  | 49-57 | -8   | 5 ROBINSON A 3pt FG , jump shot made (7)                   |
| 02:03          |  |       |      | 3 ELMORE M assist (1)                                      |
| 01:41          | 3 GORDON O 3pt FG , jump shot made (12)                                  | 52-57 | -5   |  |
| 01:41          | 00 LATSON T assist (4)   |       |      |  |
| 01:16          |  |       |      | 5 ROBINSON A turnover lost ball (2)                        |
| 01:16          | 3 GORDON O substitution out  |       |      |  |
| 01:16          | 4 BEJEDI S substitution in   |       |      |  |
| 01:16          |  |       |      | 5 ROBINSON A substitution out                              |
| 01:16          |  |       |      | 34 FREEMAN A substitution in                               |
| 01:02          | 21 TIMPSON M 2pt FG from turnover in the paint, pull up jump shot missed |       |      |  |
| 00:58          |  |       |      | 3 ELMORE M defensive rebound (4)                           |
| 00:47          |  | 52-59 | -7   | 22 WHITEHORN R 2pt FG in the paint, layup made (12)        |
| 00:38          | 4 BEJEDI S 3pt FG , jump shot missed                                     |       |      |  |
| 00:35          |  |       |      | 2 VALENTINE N defensive rebound (1)                        |
| 00:30          |  | 52-61 | -9   | 1 HARRIS D 2pt FG fast break in the paint, layup made (20) |
| 00:11          | 00 LATSON T foul drawn (2)   |       |      | 3 ELMORE M foul shooting (3 - 5)                           |
| 00:11          |  |       |      | 34 FREEMAN A substitution out                              |
| 00:11          |  |       |      | 5 ROBINSON A substitution in                               |
| 00:11          |  |       |      | 3 ELMORE M substitution out                                |
| 00:11          |  |       |      | 33 RAUCH D substitution in                                 |
| 00:11          | 00 LATSON T free throw 1 - 2 missed                                      |       |      |  |
| 00:11          | offensive dead ball rebound (2)  |       |      |  |
| 00:11          | 00 LATSON T free throw 2 - 2 made (9)                                    | 53-61 | -8   |  |
| 00:05          |  |       |      | 2 VALENTINE N 3pt FG , jump shot missed                    |
| 00:03          | 2 TUCKER A defensive rebound (4)   |       |      |  |
| END OF PERIOD  |  |       |      |  |
| FSU 53-61 CLEM |  |       |      |  |



Officials: Pualani Spurlock-Welsh, Ed Sidlasky, Daryl Humphrey

Clemson - 30

| NO.    | Name               |   | Min   | FG    | 3P  | FT  | Rebounds |    |     | Fouls |    | TP | AS | TO | ST | Blocks |    | +/- |
|--------|--------------------|---|-------|-------|-----|-----|----------|----|-----|-------|----|----|----|----|----|--------|----|-----|
|        |                    |   |       | M-A   | M-A | M-A | OR       | DR | TOT | PF    | FD |    |    |    |    | BS     | BA |     |
| 3      | MaKayla Elmore     | F | 05:06 | 1-1   | 0-0 | 0-0 | 0        | 1  | 1   | 1     | 0  | 2  | 1  | 0  | 0  | 0      | 0  | 5   |
| 5      | Amari Robinson     | F | 08:55 | 2-2   | 1-1 | 0-0 | 1        | 1  | 2   | 2     | 0  | 5  | 3  | 2  | 1  | 0      | 0  | 6   |
| 1      | Dayshanette Harris | G | 09:45 | 3-6   | 0-0 | 6-6 | 0        | 3  | 3   | 1     | 4  | 12 | 0  | 0  | 0  | 0      | 1  | 10  |
| 22     | Ruby Whitehorn     | G | 10:00 | 2-2   | 0-0 | 0-0 | 1        | 2  | 3   | 0     | 0  | 4  | 0  | 1  | 0  | 0      | 0  | 10  |
| 30     | Madi Ott           | G | 03:29 | 0-0   | 0-0 | 0-0 | 0        | 0  | 0   | 0     | 0  | 0  | 0  | 0  | 0  | 0      | 0  | 6   |
| 21     | Eno Inyang         |   | 02:26 | 1-1   | 0-0 | 0-0 | 0        | 0  | 0   | 1     | 0  | 2  | 0  | 0  | 0  | 0      | 0  | 5   |
| 33     | Danielle Rauch     |   | 04:05 | 1-1   | 0-0 | 0-0 | 0        | 0  | 0   | 0     | 0  | 2  | 0  | 0  | 0  | 0      | 0  | 2   |
| 2      | Nya Valentine      |   | 05:09 | 1-3   | 1-3 | 0-0 | 0        | 1  | 1   | 0     | 0  | 3  | 0  | 0  | 0  | 0      | 0  | 2   |
| 34     | Amani Freeman      |   | 01:05 | 0-0   | 0-0 | 0-0 | 0        | 0  | 0   | 0     | 0  | 0  | 0  | 0  | 0  | 0      | 0  | 4   |
| Team   |                    |   |       |       |     |     | 0        | 0  | 0   |       |    | 0  |    | 0  |    |        |    |     |
| Totals |                    |   |       | 11-16 | 2-4 | 6-6 | 2        | 8  | 10  | 5     | 4  | 30 | 4  | 3  | 1  | 0      | 1  | 10  |

Technical Fouls::NONE

| Shooting By Period  |       |        |
|---------------------|-------|--------|
| 3 <sup>rd</sup> FG% | 11-16 | 68.8%  |
| 3PT%                | 2-4   | 50.0%  |
| FT%                 | 6-6   | 100%   |
| GM FG%              | 11-16 | 68.8%  |
| 3PT%                | 2-4   | 50.0%  |
| FT%                 | 6-6   | 100.0% |

Dead Ball Rebounds: 0, 0

Florida State - 20

| NO.    | Name            |   | Min   | FG   |     |     | 3P |    |     | FT |    |    | Rebounds |    |    | Fouls |    | TP | AS | TO | ST | Blocks |    | +/- |
|--------|-----------------|---|-------|------|-----|-----|----|----|-----|----|----|----|----------|----|----|-------|----|----|----|----|----|--------|----|-----|
|        |                 |   |       | M-A  | M-A | M-A | OR | DR | TOT | PF | FD | PF | FD       | PF | FD | PF    | FD |    |    |    |    | BS     | BA |     |
| 21     | Makayla Timpson | F | 07:28 | 4-5  | 0-0 | 0-1 | 0  | 0  | 0   | 1  | 2  | 8  | 0        | 0  | 0  | 1     | 2  | 8  | 0  | 0  | 0  | 1      | 0  | -9  |
| 00     | Ta'Niya Latson  | G | 10:00 | 2-5  | 0-1 | 1-2 | 0  | 0  | 0   | 0  | 1  | 5  | 3        | 2  | 1  | 0     | 1  | 5  | 3  | 2  | 1  | 0      | 0  | -10 |
| 1      | Brianna Turnage | G | 04:10 | 0-0  | 0-0 | 0-0 | 0  | 0  | 0   | 0  | 0  | 0  | 1        | 0  | 0  | 0     | 0  | 0  | 1  | 0  | 0  | 0      | 0  | -4  |
| 3      | O'Mariah Gordon | G | 08:22 | 1-3  | 1-1 | 0-0 | 0  | 1  | 1   | 1  | 0  | 3  | 0        | 0  | 0  | 0     | 0  | 3  | 0  | 0  | 0  | 0      | 0  | -8  |
| 4      | Sara Bejedi     | G | 06:44 | 0-3  | 0-2 | 0-0 | 0  | 0  | 0   | 2  | 0  | 0  | 1        | 1  | 0  | 0     | 1  | 0  | 1  | 1  | 0  | 0      | 0  | -10 |
| 2      | Alexis Tucker   |   | 05:50 | 0-0  | 0-0 | 0-0 | 0  | 1  | 1   | 0  | 1  | 0  | 1        | 0  | 1  | 0     | 1  | 0  | 1  | 0  | 0  | 0      | 0  | -6  |
| 22     | Sakyia White    |   | 02:32 | 0-0  | 0-0 | 1-2 | 1  | 1  | 2   | 0  | 1  | 1  | 0        | 0  | 0  | 0     | 1  | 1  | 0  | 0  | 0  | 0      | 0  | -1  |
| 13     | Carla Viegas    |   | 04:54 | 1-1  | 1-1 | 0-0 | 0  | 0  | 0   | 0  | 0  | 3  | 0        | 0  | 0  | 0     | 0  | 3  | 0  | 0  | 0  | 0      | 0  | -2  |
| Team   |                 |   |       |      |     |     | 1  | 0  | 1   |    |    | 0  |          |    | 0  |       |    | 0  |    |    |    |        |    |     |
| Totals |                 |   |       | 8-17 | 2-5 | 2-5 | 2  | 3  | 5   | 4  | 5  | 20 | 6        | 3  | 1  | 1     | 0  | 20 | 6  | 3  | 1  | 1      | 0  | -10 |

Technical Fouls::NONE

| Shooting By Period  |      |       |
|---------------------|------|-------|
| 3 <sup>rd</sup> FG% | 8-17 | 47.1% |
| 3PT%                | 2-5  | 40.0% |
| FT%                 | 2-5  | 40%   |
| GM FG%              | 8-17 | 47.1% |
| 3PT%                | 2-5  | 40.0% |
| FT%                 | 2-5  | 40.0% |

Dead Ball Rebounds: 2, 0

|                  | CLEM                     | FSU                      | Points from   |  | CLEM | FSU | Period by Period Scoring |     |     |     |     |     |     |
|------------------|--------------------------|--------------------------|---------------|--|------|-----|--------------------------|-----|-----|-----|-----|-----|-----|
| Biggest lead     | 9 (3 <sup>rd</sup> 0:30) | 4 (3 <sup>rd</sup> 9:51) | Turnovers     |  | 5    | 2   |                          | 1st | 2nd | 3rd | 4th | OT1 | TOT |
| Best Scoring Run | 7(3 <sup>rd</sup> 7:48)  | 3(3 <sup>rd</sup> 3:41)  | Paint         |  | 10   | 10  |                          |     |     |     |     |     |     |
| Lead Changes     | 1                        |                          | Second Chance |  | 4    | 3   | CLEM                     | 22  | 9   | 30  | 10  | 8   | 79  |
| Times Tied       | 1                        |                          | Fast Breaks   |  | 4    | 0   |                          |     |     |     |     |     |     |
| Time with Lead   | 08:29                    | 01:22                    | Bench         |  | 7    | 4   | FSU                      | 19  | 14  | 20  | 18  | 11  | 82  |

Game Notes:OT 0:01.0 - Clemson charged with administrative technical for calling a timeout when they had none remaining (extra timeout) ♦



**Officials:** Pualani Spurlock-Welsh, Ed Sidlasky, Daryl Humphrey

## Period 4

### Quarter Starters:

|             |             |            |              |                |              |
|-------------|-------------|------------|--------------|----------------|--------------|
| <b>FSU</b>  | 1 Turnage B | 2 Tucker A | 4 Bejedi S   | 13 Viegas C    | 21 Timpson M |
| <b>CLEM</b> | 1 Harris D  | 3 Elmore M | 5 Robinson A | 22 Whitehorn R | 33 Rauch D   |

| Game Time | FSU  | Score        | Diff       | CLEM   |
|-----------|--|--------------|------------|--|
| 10:00     | 00 LATSON T substitution out                             |              |            |  |
| 10:00     | 1 TURNAGE B substitution in                              |              |            |  |
| 10:00     |  |              |            | 2 VALENTINE N substitution out   |
| 10:00     |  |              |            | 3 ELMORE M substitution in   |
| 09:46     |  | <b>53-63</b> | <b>-10</b> | 22 WHITEHORN R 2pt FG in the paint, driving layup made (14)                      |
| 09:28     | 4 BEJEDI S foul offensive (4 - 1)                        |              |            | 3 ELMORE M foul drawn (1)  |
| 09:28     | 4 BEJEDI S turnover offensive (2)                        |              |            |  |
| 09:28     | 13 VIEGAS C substitution out                             |              |            |  |
| 09:28     | 3 GORDON O substitution in                               |              |            |  |
| 09:10     |  |              |            | 22 WHITEHORN R 2pt FG from turnover in the paint, floating jump shot blocked     |
| 09:10     | 2 TUCKER A block (1)                                     |              |            |  |
| 09:08     |  |              |            | 22 WHITEHORN R offensive rebound (8)   |
| 09:08     |  |              |            | Timeout 30 Sec   |
| 09:08     | Timeout media  |              |            |  |
| 09:08     | 1 TURNAGE B substitution out                             |              |            |  |
| 09:08     | 00 LATSON T substitution in                              |              |            |  |
| 09:02     |  |              |            | 1 HARRIS D 2pt FG from turnover second chance in the paint, layup missed         |
| 08:58     |  |              |            | 5 ROBINSON A offensive rebound (10)  |
| 08:58     |  |              |            | 5 ROBINSON A 2pt FG from turnover second chance in the paint, layup missed       |
| 08:57     |  |              |            | 22 WHITEHORN R offensive rebound (9)   |
| 08:45     |  |              |            | 1 HARRIS D 2pt FG from turnover second chance in the paint, driving layup missed |
| 08:44     | 2 TUCKER A defensive rebound (5)                         |              |            |  |
| 08:44     | 2 TUCKER A foul drawn (2)                                |              |            | 22 WHITEHORN R foul personal (2 - 1)   |
| 08:23     | 4 BEJEDI S 2pt FG outside the paint, jump shot missed    |              |            |  |
| 08:19     |  |              |            | 22 WHITEHORN R defensive rebound (10)  |
| 07:59     | 4 BEJEDI S substitution out                              |              |            |  |
| 07:59     | 24 BONNER A substitution in                              |              |            |  |
| 07:46     |  |              |            | 5 ROBINSON A 3pt FG , jump shot missed   |
| 07:42     |  |              |            | 33 RAUCH D offensive rebound (1)   |
| 07:42     |  |              |            | 33 RAUCH D 2pt FG second chance in the paint, layup missed                       |
| 07:39     |  |              |            | 33 RAUCH D offensive rebound (2)   |
| 07:39     |  | <b>53-65</b> | <b>-12</b> | 33 RAUCH D 2pt FG second chance in the paint, layup made (13)                    |
| 07:32     | 00 LATSON T 2pt FG in the paint, driving layup made (11) | <b>55-65</b> | <b>-10</b> |  |
| 07:08     |  |              |            | 5 ROBINSON A 2pt FG in the paint, layup missed                                   |
| 07:06     | 24 BONNER A defensive rebound (1)                        |              |            |  |
| 07:01     | 00 LATSON T foul drawn (3)                               |              |            | 1 HARRIS D foul shooting (3 - 2)   |
| 07:01     | 00 LATSON T free throw fast break 1 - 2 made (12)        | <b>56-65</b> | <b>-9</b>  |  |
| 07:01     | 00 LATSON T free throw fast break 2 - 2 made (13)        | <b>57-65</b> | <b>-8</b>  |  |
| 06:40     |  |              |            | 5 ROBINSON A 2pt FG outside the paint, jump shot missed                          |
| 06:37     |  |              |            | 22 WHITEHORN R offensive rebound (11)  |





Official Basketball Play by Play - 4th Period

**Clemson at Florida State**03/03/24 Donald L. Tucker Center, Tallahassee  
2023-24 Women's Basketball**Game Time:** 4:00 PM**Game Duration:** 2:13**Attendance:** 2,445**Officials:** Pualani Spurlock-Welsh, Ed Sidlasky, Daryl Humphrey

| Game Time | FSU  | Score | Diff | CLEM  |
|-----------|--|-------|------|---|
| 06:21     |  | 57-67 | -10  | 5 ROBINSON A 2pt FG second chance in the paint, layup made (9)      |
| 06:21     |  |       |      | 1 HARRIS D assist (3)   |
| 06:03     | 00 LATSON T 2pt FG in the paint, layup missed                    |       |      |   |
| 06:01     | 00 LATSON T offensive rebound (2)                                |       |      |   |
| 06:00     | 3 GORDON O 3pt FG second chance, jump shot missed                |       |      |   |
| 05:56     |  |       |      | 1 HARRIS D defensive rebound (6)                                    |
| 05:34     |  |       |      | 22 WHITEHORN R 2pt FG outside the paint, step back jump shot missed |
| 05:31     | 3 GORDON O defensive rebound (3)                                 |       |      |   |
| 05:26     | 3 GORDON O 2pt FG fast break in the paint, layup made (14)       | 59-67 | -8   |   |
| 05:00     |  |       |      | 22 WHITEHORN R 2pt FG outside the paint, jump shot missed           |
| 04:58     | defensive rebound (27)   |       |      |   |
| 04:58     | 2 TUCKER A substitution out                                      |       |      |   |
| 04:58     | 1 TURNAGE B substitution in                                      |       |      |   |
| 04:58     |  |       |      | 22 WHITEHORN R substitution out                                     |
| 04:58     |  |       |      | 30 OTT M substitution in  |
| 04:53     | 3 GORDON O 2pt FG outside the paint, pull up jump shot made (16) | 61-67 | -6   |   |
| 04:24     |  |       |      | 1 HARRIS D 2pt FG in the paint, turnaround jump shot blocked        |
| 04:24     | 21 TIMPSON M block (3)   |       |      |   |
| 04:21     | 21 TIMPSON M defensive rebound (2)                               |       |      |   |
| 04:10     | 1 TURNAGE B 3pt FG , jump shot missed                            |       |      |   |
| 04:09     |  |       |      | 5 ROBINSON A defensive rebound (11)                                 |
| 03:50     |  |       |      | 33 RAUCH D 3pt FG , jump shot missed                                |
| 03:46     | 21 TIMPSON M defensive rebound (3)                               |       |      |   |
| 03:38     | 00 LATSON T 2pt FG in the paint, layup made (15)                 | 63-67 | -4   |   |
| 03:28     |  |       |      | Timeout 30 Sec  |
| 03:28     |  |       |      | 30 OTT M substitution out   |
| 03:28     |  |       |      | 22 WHITEHORN R substitution in                                      |
| 03:12     |  |       |      | 1 HARRIS D 2pt FG in the paint, driving layup missed                |
| 03:10     |  |       |      | 5 ROBINSON A offensive rebound (12)                                 |
| 03:10     | 3 GORDON O foul shooting (2 - 2)                                 |       |      | 5 ROBINSON A foul drawn (3)   |
| 03:10     |  | 63-68 | -5   | 5 ROBINSON A free throw 1 - 2 made (10)                             |
| 03:09     |  |       |      | 5 ROBINSON A free throw 2 - 2 missed                                |
| 03:08     | 1 TURNAGE B defensive rebound (4)                                |       |      |   |
| 03:03     |  |       |      | 1 HARRIS D substitution out   |
| 03:03     |  |       |      | 2 VALENTINE N substitution in                                       |
| 03:03     | Timeout 30 Sec   |       |      |   |
| 03:02     | 3 GORDON O 3pt FG , jump shot missed                             |       |      |   |
| 02:58     |  |       |      | 33 RAUCH D defensive rebound (3)                                    |
| 02:53     | 00 LATSON T foul personal (4 - 3)                                |       |      | 33 RAUCH D foul drawn (1)   |
| 02:53     |  |       |      | 33 RAUCH D substitution out   |
| 02:53     |  |       |      | 1 HARRIS D substitution in  |
| 02:32     |  | 63-71 | -8   | 2 VALENTINE N 3pt FG , jump shot made (6)                           |
| 02:32     |  |       |      | 1 HARRIS D assist (4)   |
| 02:19     | 21 TIMPSON M foul drawn (4)                                      |       |      | 22 WHITEHORN R foul personal (3 - 3)                                |
| 02:19     | 3 GORDON O substitution out                                      |       |      |   |
| 02:19     | 4 BEJEDI S substitution in                                       |       |      |   |
| 02:13     | 00 LATSON T 2pt FG in the paint, layup made (17)                 | 65-71 | -6   |   |



**Officials:** Pualani Spurlock-Welsh, Ed Sidlasky, Daryl Humphrey

| Game Time      | FSU                                     | Score | Diff | CLEM   |
|----------------|---|-------|------|--|
| 02:13          | 1 TURNAGE B assist (3)                  |       |      |  |
| 01:47          |   |       |      | 22 WHITEHORN R 2pt FG in the paint, jump shot missed       |
| 01:44          | 1 TURNAGE B defensive rebound (5)       |       |      |  |
| 01:37          | 24 BONNER A 3pt FG , jump shot made (3) | 68-71 | -3   |  |
| 01:37          | 00 LATSON T assist (5)                  |       |      |  |
| 01:01          |   |       |      | 2 VALENTINE N 2pt FG outside the paint, jump shot missed   |
| 00:59          | 1 TURNAGE B defensive rebound (6)       |       |      |  |
| 00:52          | 4 BEJEDI S 3pt FG , jump shot made (12) | 71-71 | 0    |  |
| 00:52          | 1 TURNAGE B assist (4)                  |       |      |  |
| 00:26          |   |       |      | 22 WHITEHORN R 2pt FG in the paint, layup blocked          |
| 00:26          | 1 TURNAGE B block (1)                   |       |      |  |
| 00:21          |   |       |      | 22 WHITEHORN R offensive rebound (12)                      |
| 00:23          | 21 TIMPSON M steal (1)                  |       |      | 22 WHITEHORN R turnover bad pass (6)                       |
| 00:19          | 00 LATSON T foul offensive (5 - 4)      |       |      | 1 HARRIS D foul drawn (8)                                  |
| 00:19          | 00 LATSON T turnover offensive (5)      |       |      |  |
| 00:19          | 00 LATSON T substitution out            |       |      |  |
| 00:19          | 3 GORDON O substitution in              |       |      |  |
| 00:19          |   |       |      | Timeout 60 Sec   |
| 00:01          |   |       |      | 1 HARRIS D 2pt FG from turnover in the paint, layup missed |
| 00:00          |   |       |      | 1 HARRIS D offensive rebound (7)                           |
| END OF PERIOD  |   |       |      |  |
| FSU 71-71 CLEM |   |       |      |  |



Officials: Pualani Spurlock-Welsh, Ed Sidlasky, Daryl Humphrey

Clemson - 10

| NO.    | Name               |   | Min   | FG   | 3P  | FT  | Rebounds |    |     | Fouls |    | TP | AS | TO | ST | Blocks |    | +/- |
|--------|--------------------|---|-------|------|-----|-----|----------|----|-----|-------|----|----|----|----|----|--------|----|-----|
|        |                    |   |       | M-A  | M-A | M-A | OR       | DR | TOT | PF    | FD |    |    |    |    | BS     | BA |     |
| 3      | MaKayla Elmore     | F | 10:00 | 0-0  | 0-0 | 0-0 | 0        | 0  | 0   | 0     | 1  | 0  | 0  | 0  | 0  | 0      | 0  | -8  |
| 5      | Amari Robinson     | F | 10:00 | 1-5  | 0-1 | 1-2 | 2        | 1  | 3   | 0     | 1  | 3  | 0  | 0  | 0  | 0      | 0  | -8  |
| 1      | Dayshanette Harris | G | 09:50 | 0-5  | 0-0 | 0-0 | 1        | 1  | 2   | 1     | 1  | 0  | 2  | 0  | 0  | 0      | 1  | -8  |
| 22     | Ruby Whitehorn     | G | 08:30 | 1-6  | 0-0 | 0-0 | 4        | 1  | 5   | 2     | 0  | 2  | 0  | 1  | 0  | 0      | 2  | -4  |
| 30     | Madi Ott           | G | 01:30 | 0-0  | 0-0 | 0-0 | 0        | 0  | 0   | 0     | 0  | 0  | 0  | 0  | 0  | 0      | 0  | -4  |
| 33     | Danielle Rauch     |   | 07:07 | 1-3  | 0-1 | 0-0 | 2        | 1  | 3   | 0     | 1  | 2  | 0  | 0  | 0  | 0      | 0  | -3  |
| 2      | Nya Valentine      |   | 03:03 | 1-2  | 1-1 | 0-0 | 0        | 0  | 0   | 0     | 0  | 3  | 0  | 0  | 0  | 0      | 0  | -5  |
| Team   |                    |   |       |      |     |     | 0        | 0  | 0   |       |    | 0  |    |    | 0  |        |    |     |
| Totals |                    |   |       | 4-21 | 1-3 | 1-2 | 9        | 4  | 13  | 3     | 4  | 10 | 2  | 1  | 0  | 0      | 3  | -8  |

| Shooting By Period  |      |       |
|---------------------|------|-------|
| 4 <sup>th</sup> FG% | 4-21 | 19.0% |
| 3PT%                | 1-3  | 33.3% |
| FT%                 | 1-2  | 50%   |
| GM FG%              | 4-21 | 19.0% |
| 3PT%                | 1-3  | 33.3% |
| FT%                 | 1-2  | 50.0% |

Dead Ball Rebounds: 0, 0

Technical Fouls::NONE

Florida State - 18

| NO.    | Name            |   | Min   | FG   | 3P  | FT  | Rebounds |    |     | Fouls |    | TP | AS | TO | ST | Blocks |    | +/- |
|--------|-----------------|---|-------|------|-----|-----|----------|----|-----|-------|----|----|----|----|----|--------|----|-----|
|        |                 |   |       | M-A  | M-A | M-A | OR       | DR | TOT | PF    | FD |    |    |    |    | BS     | BA |     |
| 21     | Makayla Timpson | F | 10:00 | 0-0  | 0-0 | 0-0 | 0        | 2  | 2   | 0     | 1  | 0  | 0  | 0  | 1  | 1      | 0  | 8   |
| 00     | Ta'Niya Latson  | G | 08:49 | 3-4  | 0-0 | 2-2 | 1        | 0  | 1   | 2     | 1  | 8  | 1  | 1  | 0  | 0      | 0  | 10  |
| 1      | Brianna Turnage | G | 05:50 | 0-1  | 0-1 | 0-0 | 0        | 3  | 3   | 0     | 0  | 0  | 2  | 0  | 0  | 1      | 0  | 6   |
| 3      | O'Mariah Gordon | G | 07:28 | 2-4  | 0-2 | 0-0 | 0        | 1  | 1   | 1     | 0  | 4  | 0  | 0  | 0  | 0      | 0  | 2   |
| 4      | Sara Bejedi     | G | 04:20 | 1-2  | 1-1 | 0-0 | 0        | 0  | 0   | 1     | 0  | 3  | 0  | 1  | 0  | 0      | 0  | 6   |
| 2      | Alexis Tucker   |   | 05:02 | 0-0  | 0-0 | 0-0 | 0        | 1  | 1   | 0     | 1  | 0  | 0  | 0  | 0  | 1      | 0  | 0   |
| 13     | Carla Viegas    |   | 00:32 | 0-0  | 0-0 | 0-0 | 0        | 0  | 0   | 0     | 0  | 0  | 0  | 0  | 0  | 0      | 0  | -2  |
| 24     | Amaya Bonner    |   | 07:59 | 1-1  | 1-1 | 0-0 | 0        | 1  | 1   | 0     | 0  | 3  | 0  | 0  | 0  | 0      | 0  | 10  |
| Team   |                 |   |       |      |     |     | 0        | 1  | 1   |       |    | 0  |    |    | 0  |        |    |     |
| Totals |                 |   |       | 7-12 | 2-5 | 2-2 | 1        | 9  | 10  | 4     | 3  | 18 | 3  | 2  | 1  | 3      | 0  | 8   |

| Shooting By Period  |      |        |
|---------------------|------|--------|
| 4 <sup>th</sup> FG% | 7-12 | 58.3%  |
| 3PT%                | 2-5  | 40.0%  |
| FT%                 | 2-2  | 100%   |
| GM FG%              | 7-12 | 58.3%  |
| 3PT%                | 2-5  | 40.0%  |
| FT%                 | 2-2  | 100.0% |

Dead Ball Rebounds: 0, 0

Technical Fouls::NONE

|                  | CLEM                      | FSU                       | Points from   |  | CLEM | FSU | Period by Period Scoring |     |     |     |     |     |    |
|------------------|---------------------------|---------------------------|---------------|--|------|-----|--------------------------|-----|-----|-----|-----|-----|----|
| Biggest lead     | 12 (4 <sup>th</sup> 7:39) | 0 (1 <sup>st</sup> 10:00) | Turnovers     |  | 0    | 0   |                          | 1st | 2nd | 3rd | 4th | OT1 | TO |
| Best Scoring Run | 4(4 <sup>th</sup> 7:39)   | 8(4 <sup>th</sup> 0:52)   | Paint         |  | 6    | 8   | CLEM                     | 22  | 9   | 30  | 10  | 8   | 79 |
| Lead Changes     | 0                         |                           | Second Chance |  | 5    | 0   |                          |     |     |     |     |     |    |
| Times Tied       | 1                         |                           | Fast Breaks   |  | 0    | 4   | FSU                      | 19  | 14  | 20  | 18  | 11  | 82 |
| Time with Lead   | 08:54                     | 00:00                     | Bench         |  | 5    | 3   |                          |     |     |     |     |     |    |

Game Notes:OT 0:01.0 - Clemson charged with administrative technical for calling a timeout when they had none remaining (extra timeout) ♦



## Clemson at Florida State

03/03/24 Donald L. Tucker Center, Tallahassee  
2023-24 Women's Basketball

Game Time: 4:00 PM

Game Duration: 2:13

Attendance: 2,445

Officials: Pualani Spurlock-Welsh, Ed Sidlasky, Daryl Humphrey

## Clemson - 40

| NO. Name |                    |   | Min   | FG<br>M-A | 3P<br>M-A | FT<br>M-A | Rebounds |    |     | Fouls |    | TP | AS | TO | ST | Blocks |    | +/- |
|----------|--------------------|---|-------|-----------|-----------|-----------|----------|----|-----|-------|----|----|----|----|----|--------|----|-----|
|          |                    |   |       |           |           |           | OR       | DR | TOT | PF    | FD |    |    |    |    | BS     | BA |     |
| 3        | MaKayla Elmore     | F | 15:06 | 1-1       | 0-0       | 0-0       | 0        | 1  | 1   | 1     | 1  | 2  | 1  | 0  | 0  | 0      | 0  | -3  |
| 5        | Amari Robinson     | F | 18:55 | 3-7       | 1-2       | 1-2       | 3        | 2  | 5   | 2     | 1  | 8  | 3  | 2  | 1  | 0      | 0  | -2  |
| 1        | Dayshanette Harris | G | 19:35 | 3-11      | 0-0       | 6-6       | 1        | 4  | 5   | 2     | 5  | 12 | 2  | 0  | 0  | 0      | 2  | 2   |
| 22       | Ruby Whitehorn     | G | 18:30 | 3-8       | 0-0       | 0-0       | 5        | 3  | 8   | 2     | 0  | 6  | 0  | 2  | 0  | 0      | 2  | 6   |
| 30       | Madi Ott           | G | 04:59 | 0-0       | 0-0       | 0-0       | 0        | 0  | 0   | 0     | 0  | 0  | 0  | 0  | 0  | 0      | 0  | 2   |
| 21       | Eno Inyang         |   | 02:26 | 1-1       | 0-0       | 0-0       | 0        | 0  | 0   | 1     | 0  | 2  | 0  | 0  | 0  | 0      | 0  | 5   |
| 33       | Danielle Rauch     |   | 11:12 | 2-4       | 0-1       | 0-0       | 2        | 1  | 3   | 0     | 1  | 4  | 0  | 0  | 0  | 0      | 0  | -1  |
| 2        | Nya Valentine      |   | 08:12 | 2-5       | 2-4       | 0-0       | 0        | 1  | 1   | 0     | 0  | 6  | 0  | 0  | 0  | 0      | 0  | -3  |
| 34       | Amani Freeman      |   | 01:05 | 0-0       | 0-0       | 0-0       | 0        | 0  | 0   | 0     | 0  | 0  | 0  | 0  | 0  | 0      | 0  | 4   |
| Team     |                    |   |       |           |           |           | 0        | 0  | 0   |       |    | 0  |    | 0  |    |        |    |     |
| Totals   |                    |   |       | 15-37     | 3-7       | 7-8       | 11       | 12 | 23  | 8     | 8  | 40 | 6  | 4  | 1  | 0      | 4  | 2   |

Technical Fouls::NONE

| Shooting By Period  |       |       |
|---------------------|-------|-------|
| 3 <sup>rd</sup> FG% | 11-16 | 68.8% |
| 3PT%                | 2-4   | 50.0% |
| FT%                 | 6-6   | 100%  |
| 4 <sup>th</sup> FG% | 4-21  | 19.0% |
| 3PT%                | 1-3   | 33.3% |
| FT%                 | 1-2   | 50%   |
| GM FG%              | 15-37 | 40.5% |
| 3PT%                | 3-7   | 42.9% |
| FT%                 | 7-8   | 87.5% |

Dead Ball Rebounds: 0, 0

## Florida State - 38

| NO.    | Name            |   | Min   | FG    |      |     | 3P |    |     | FT |    |    | Rebounds |    |    | Fouls |    | TP | AS | TO | ST | Blocks |    | +/- |
|--------|-----------------|---|-------|-------|------|-----|----|----|-----|----|----|----|----------|----|----|-------|----|----|----|----|----|--------|----|-----|
|        |                 |   |       | M-A   | M-A  | M-A | OR | DR | TOT | PF | FD | PF | FD       | PF | FD | PF    | FD |    |    |    |    | BS     | BA |     |
| 21     | Makayla Timpson | F | 17:28 | 4-5   | 0-0  | 0-1 | 0  | 2  | 2   | 1  | 3  | 8  | 0        | 0  | 1  | 2     | 0  | 0  | 0  | 1  | 2  | 0      | 0  | -1  |
| 00     | Ta'Niya Latson  | G | 18:49 | 5-9   | 0-1  | 3-4 | 1  | 0  | 1   | 2  | 2  | 13 | 4        | 3  | 1  | 0     | 0  | 0  | 0  | 0  | 0  | 0      | 0  | 0   |
| 1      | Brianna Turnage | G | 10:00 | 0-1   | 0-1  | 0-0 | 0  | 3  | 3   | 0  | 0  | 0  | 3        | 0  | 0  | 0     | 0  | 0  | 0  | 0  | 0  | 0      | 0  | 2   |
| 3      | O'Mariah Gordon | G | 15:50 | 3-7   | 1-3  | 0-0 | 0  | 2  | 2   | 2  | 0  | 7  | 0        | 0  | 0  | 0     | 0  | 0  | 0  | 0  | 0  | 0      | 0  | -6  |
| 4      | Sara Bejedi     | G | 11:04 | 1-5   | 1-3  | 0-0 | 0  | 0  | 0   | 3  | 0  | 3  | 1        | 2  | 0  | 0     | 0  | 0  | 0  | 0  | 0  | 0      | 0  | -4  |
| 2      | Alexis Tucker   |   | 10:52 | 0-0   | 0-0  | 0-0 | 0  | 2  | 2   | 0  | 2  | 0  | 1        | 0  | 0  | 0     | 0  | 0  | 0  | 0  | 0  | 0      | 0  | -6  |
| 22     | Sakyia White    |   | 02:32 | 0-0   | 0-0  | 1-2 | 1  | 1  | 2   | 0  | 1  | 1  | 0        | 0  | 0  | 0     | 0  | 0  | 0  | 0  | 0  | 0      | 0  | -1  |
| 13     | Carla Viegas    |   | 05:26 | 1-1   | 1-1  | 0-0 | 0  | 0  | 0   | 0  | 0  | 3  | 0        | 0  | 0  | 0     | 0  | 0  | 0  | 0  | 0  | 0      | 0  | -4  |
| 24     | Amaya Bonner    |   | 07:59 | 1-1   | 1-1  | 0-0 | 0  | 1  | 1   | 0  | 0  | 3  | 0        | 0  | 0  | 0     | 0  | 0  | 0  | 0  | 0  | 0      | 0  | 10  |
| Team   |                 |   |       |       |      |     | 1  | 1  | 2   |    |    | 0  |          |    | 0  |       |    |    |    |    |    |        |    |     |
| Totals |                 |   |       | 15-29 | 4-10 | 4-7 | 3  | 12 | 15  | 8  | 8  | 38 | 9        | 5  | 2  | 4     | 0  | -2 |    |    |    |        |    |     |

Technical Fouls::NONE

| Shooting By Period  |       |       |
|---------------------|-------|-------|
| 3 <sup>rd</sup> FG% | 8-17  | 47.1% |
| 3PT%                | 2-5   | 40.0% |
| FT%                 | 2-5   | 40%   |
| 4 <sup>th</sup> FG% | 7-12  | 58.3% |
| 3PT%                | 2-5   | 40.0% |
| FT%                 | 2-2   | 100%  |
| GM FG%              | 15-29 | 51.7% |
| 3PT%                | 4-10  | 40.0% |
| FT%                 | 4-7   | 57.1% |

Dead Ball Rebounds: 2, 0

|                  | CLEM                      | FSU                      |
|------------------|---------------------------|--------------------------|
| Biggest lead     | 12 (4 <sup>th</sup> 7:39) | 4 (3 <sup>rd</sup> 9:51) |
| Best Scoring Run | 7(3 <sup>rd</sup> 7:48)   | 8(4 <sup>th</sup> 0:52)  |
| Lead Changes     | 1                         |                          |
| Times Tied       | 2                         |                          |
| Time with Lead   | 17:37                     | 01:22                    |

| Points from   | CLEM | FSU |
|---------------|------|-----|
| Turnovers     | 5    | 2   |
| Paint         | 16   | 18  |
| Second Chance | 9    | 3   |
| Fast Breaks   | 4    | 4   |
| Bench         | 12   | 7   |

| Period by Period Scoring |     |     |     |     |     |     |
|--------------------------|-----|-----|-----|-----|-----|-----|
|                          | 1st | 2nd | 3rd | 4th | OT1 | TOT |
| CLEM                     | 22  | 9   | 30  | 10  | 8   | 79  |
| FSU                      | 19  | 14  | 20  | 18  | 11  | 82  |

Game Notes:OT 0:01.0 - Clemson charged with administrative technical for calling a timeout when they had none remaining (extra timeout) ♦



**Officials:** Pualani Spurlock-Welsh, Ed Sidlasky, Daryl Humphrey

## Overtime 1

### Quarter Starters:

|             |             |               |            |              |                |
|-------------|-------------|---------------|------------|--------------|----------------|
| <b>FSU</b>  | 1 Turnage B | 3 Gordon O    | 4 Bejedi S | 21 Timpson M | 24 Bonner A    |
| <b>CLEM</b> | 1 Harris D  | 2 Valentine N | 3 Elmore M | 5 Robinson A | 22 Whitehorn R |

| Game Time | FSU  | Score | Diff | CLEM   |
|-----------|--|-------|------|--|
| 05:00     | 21 TIMPSON M jumpball lost                           |       |      | 3 ELMORE M jumpball won                                      |
| 04:36     |  |       |      | 5 ROBINSON A 2pt FG in the paint, jump shot missed           |
| 04:34     | 4 BEJEDI S defensive rebound (2)                     |       |      |  |
| 04:28     | jump ball situation                                  |       |      |  |
| 04:13     | 1 TURNAGE B 3pt FG , jump shot missed                |       |      |  |
| 04:09     |  |       |      | defensive rebound (47)                                       |
| 04:07     |  |       |      | 1 HARRIS D turnover bad pass (2)                             |
| 04:07     | 1 TURNAGE B substitution out                         |       |      |  |
| 04:07     | 2 TUCKER A substitution in                           |       |      |  |
| 04:00     | 4 BEJEDI S 3pt FG from turnover, jump shot made (15) | 74-71 | 3    |  |
| 04:00     | 2 TUCKER A assist (2)                                |       |      |  |
| 03:35     |  |       |      | 5 ROBINSON A 2pt FG in the paint, jump shot missed           |
| 03:32     | 3 GORDON O defensive rebound (4)                     |       |      |  |
| 03:14     | 21 TIMPSON M 2pt FG in the paint, jump shot missed   |       |      |  |
| 03:11     |  |       |      | 22 WHITEHORN R defensive rebound (13)                        |
| 02:53     |  |       |      | 1 HARRIS D turnover lost ball (3)                            |
| 02:49     | 4 BEJEDI S foul drawn (4)                            |       |      | 3 ELMORE M foul shooting (4 - 4)                             |
| 02:49     |  |       |      | 1 HARRIS D substitution out                                  |
| 02:49     |  |       |      | 33 RAUCH D substitution in                                   |
| 02:49     | 4 BEJEDI S free throw fast break 1 - 2 missed        |       |      |  |
| 02:49     | offensive dead ball rebound (3)                      |       |      |  |
| 02:49     | 4 BEJEDI S free throw fast break 2 - 2 made (16)     | 75-71 | 4    |  |
| 02:32     |  | 75-73 | 2    | 22 WHITEHORN R 2pt FG in the paint, layup made (16)          |
| 02:32     | 24 BONNER A foul shooting (1 - 5)                    |       |      | 22 WHITEHORN R foul drawn (1)                                |
| 02:29     |  |       |      | 22 WHITEHORN R free throw 1 - 1 missed                       |
| 02:28     | 21 TIMPSON M defensive rebound (4)                   |       |      |  |
| 02:07     | 4 BEJEDI S 3pt FG , jump shot missed                 |       |      |  |
| 02:04     |  |       |      | 22 WHITEHORN R defensive rebound (14)                        |
| 01:50     |  | 75-75 | 0    | 22 WHITEHORN R 2pt FG outside the paint, jump shot made (18) |
| 01:50     | 24 BONNER A foul player technical (2 - 6)            |       |      |  |
| 01:50     | 24 BONNER A turnover offensive (1)                   |       |      |  |
| 01:50     |  |       |      | 22 WHITEHORN R foul player technical (4 - 5)                 |
| 01:50     |  |       |      | 22 WHITEHORN R turnover offensive (7)                        |
| 01:50     |  |       |      | 2 VALENTINE N substitution out                               |
| 01:50     |  |       |      | 1 HARRIS D substitution in                                   |
| 01:38     | 4 BEJEDI S foul drawn (5)                            |       |      | 22 WHITEHORN R foul shooting (5 - 6)                         |
| 01:38     |  |       |      | 22 WHITEHORN R substitution out                              |
| 01:38     |  |       |      | 2 VALENTINE N substitution in                                |
| 01:38     | 4 BEJEDI S free throw 1 - 2 made (17)                | 76-75 | 1    |  |
| 01:38     | 4 BEJEDI S free throw 2 - 2 made (18)                | 77-75 | 2    |  |
| 01:22     |  | 77-77 | 0    | 5 ROBINSON A 2pt FG in the paint, driving layup made (12)    |
| 00:55     | 24 BONNER A 3pt FG , jump shot missed                |       |      |  |



Official Basketball Play by Play - 1st OT  
**Clemson at Florida State**  
03/03/24 Donald L. Tucker Center, Tallahassee  
2023-24 Women's Basketball

Game Time: 4:00 PM  
Game Duration: 2:13  
Attendance: 2,445

Officials: Pualani Spurlock-Welsh, Ed Sidlasky, Daryl Humphrey

| Game Time      | FSU   | Score | Diff | CLEM  |
|----------------|---|-------|------|---|
| 00:52          |   |       |      | 2 VALENTINE N defensive rebound (2)             |
| 00:35          |   |       |      | 5 ROBINSON A 3pt FG , jump shot missed          |
| 00:33          | 24 BONNER A defensive rebound (2)                 |       |      |   |
| 00:25          | Timeout 30 Sec                                    |       |      |   |
| 00:25          |   |       |      | 2 VALENTINE N substitution out                  |
| 00:25          |   |       |      | 30 OTT M substitution in                        |
| 00:06          | 21 TIMPSON M 2pt FG in the paint, layup made (16) | 79-77 | 2    |   |
| 00:06          | 3 GORDON O assist (3)                             |       |      |   |
| 00:06          |   |       |      | Timeout 30 Sec                                  |
| 00:06          |   |       |      | 2 VALENTINE N substitution in                   |
| 00:06          |   |       |      | 3 ELMORE M substitution out                     |
| 00:04          |   | 79-79 | 0    | 1 HARRIS D 2pt FG in the paint, layup made (22) |
| 00:04          |   |       |      | 30 OTT M assist (3)                             |
| 00:04          | Timeout 30 Sec                                    |       |      |   |
| 00:01          | 4 BEJEDIS S 3pt FG , jump shot missed             |       |      |   |
| 00:00          |   |       |      | 5 ROBINSON A defensive rebound (13)             |
| 00:01          |   |       |      | Timeout 30 Sec                                  |
| 00:01          |   |       |      | foul bench technical (7)                        |
| 00:01          |   |       |      | turnover offensive (16)                         |
| 00:01          | 4 BEJEDIS free throw 1 - 2 missed                 |       |      |   |
| 00:01          | offensive dead ball rebound (4)                   |       |      |   |
| 00:01          | 4 BEJEDIS free throw 2 - 2 made (19)              | 80-79 | 1    |   |
| 00:01          |   |       |      | 2 VALENTINE N substitution out                  |
| 00:01          |   |       |      | 3 ELMORE M substitution in                      |
| 00:01          | Timeout 30 Sec                                    |       |      |   |
| 00:00          | 21 TIMPSON M foul drawn (5)                       |       |      | 3 ELMORE M foul personal (5 - 8)                |
| 00:00          |   |       |      | 3 ELMORE M substitution out                     |
| 00:00          |   |       |      | 2 VALENTINE N substitution in                   |
| 00:00          | 21 TIMPSON M free throw 1 - 2 made (17)           | 81-79 | 2    |   |
| 00:00          | 21 TIMPSON M free throw 2 - 2 made (18)           | 82-79 | 3    |   |
| END OF GAME    |   |       |      |   |
| FSU 82-79 CLEM |   |       |      |   |



Officials: Pualani Spurlock-Welsh, Ed Sidlasky, Daryl Humphrey

Clemson - 8

| NO.    | Name               |   | Min   | FG  |     | 3P  |     | FT |    | Rebounds |    |    | Fouls |   | TP | AS | TO | ST | Blocks |    | +/- |
|--------|--------------------|---|-------|-----|-----|-----|-----|----|----|----------|----|----|-------|---|----|----|----|----|--------|----|-----|
|        |                    |   |       | M-A | M-A | M-A | M-A | OR | DR | TOT      | PF | FD |       |   |    |    |    |    | BS     | BA |     |
| 3      | MaKayla Elmore     | F | 04:54 | 0-0 | 0-0 | 0-0 | 0-0 | 0  | 0  | 0        | 2  | 0  | 0     | 0 | 0  | 0  | 0  | 0  | 0      | 0  | -2  |
| 5      | Amari Robinson     | F | 05:00 | 1-4 | 0-1 | 0-0 | 0-0 | 0  | 1  | 1        | 0  | 0  | 2     | 0 | 0  | 0  | 0  | 0  | 0      | 0  | -3  |
| 1      | Dayshanelle Harris | G | 04:01 | 1-1 | 0-0 | 0-0 | 0-0 | 0  | 0  | 0        | 0  | 0  | 2     | 0 | 2  | 0  | 2  | 0  | 0      | 0  | -6  |
| 22     | Ruby Whitehorn     | G | 03:22 | 2-2 | 0-0 | 0-1 | 0-1 | 0  | 2  | 2        | 2  | 1  | 4     | 0 | 1  | 0  | 1  | 0  | 0      | 0  | 0   |
| 30     | Madi Ott           | G | 00:26 | 0-0 | 0-0 | 0-0 | 0-0 | 0  | 0  | 0        | 0  | 0  | 0     | 0 | 1  | 0  | 0  | 0  | 0      | 0  | -3  |
| 33     | Danielle Rauch     |   | 02:49 | 0-0 | 0-0 | 0-0 | 0-0 | 0  | 0  | 0        | 0  | 0  | 0     | 0 | 0  | 0  | 0  | 0  | 0      | 0  | 0   |
| 2      | Nya Valentine      |   | 04:28 | 0-0 | 0-0 | 0-0 | 0-0 | 0  | 1  | 1        | 0  | 0  | 0     | 0 | 0  | 0  | 0  | 0  | 0      | 0  | -1  |
| Team   |                    |   |       |     |     |     |     | 0  | 1  | 1        |    |    | 0     |   |    |    | 1  |    |        |    |     |
| Totals |                    |   |       | 4-7 | 0-1 | 0-1 | 0-1 | 0  | 5  | 5        | 5  | 1  | 8     | 1 | 4  | 0  | 0  | 0  | 0      | 0  | -3  |

| Shooting By Period |     |       |  |
|--------------------|-----|-------|--|
| OT FG%             | 4-7 | 57.1% |  |
| 3PT%               | 0-1 | 0.0%  |  |
| FT%                | 0-1 | 0%    |  |
| GM FG%             | 4-7 | 57.1% |  |
| 3PT%               | 0-1 | 0.0%  |  |
| FT%                | 0-1 | 0.0%  |  |

Dead Ball Rebounds: 0, 0

Technical Fouls: Whitehorn 1<sup>st</sup>OT 1:50 Bench 1<sup>st</sup>OT 0:01

Florida State - 11

| NO.    | Name            |   | Min   | FG  |     | 3P  |     | FT |    | Rebounds |    |    | Fouls |   | TP | AS | TO | ST | Blocks |    | +/- |
|--------|-----------------|---|-------|-----|-----|-----|-----|----|----|----------|----|----|-------|---|----|----|----|----|--------|----|-----|
|        |                 |   |       | M-A | M-A | M-A | M-A | OR | DR | TOT      | PF | FD |       |   |    |    |    |    | BS     | BA |     |
| 21     | Makayla Timpson | F | 05:00 | 1-2 | 0-0 | 2-2 | 0-0 | 0  | 1  | 1        | 0  | 1  | 4     | 0 | 0  | 0  | 0  | 0  | 0      | 0  | 3   |
| 00     | Ta'Niya Latson  | G | 00:00 | 0-0 | 0-0 | 0-0 | 0-0 | 0  | 0  | 0        | 0  | 0  | 0     | 0 | 0  | 0  | 0  | 0  | 0      | 0  | 0   |
| 1      | Brianna Turnage | G | 00:53 | 0-1 | 0-1 | 0-0 | 0-0 | 0  | 0  | 0        | 0  | 0  | 0     | 0 | 0  | 0  | 0  | 0  | 0      | 0  | 0   |
| 3      | O'Mariah Gordon | G | 05:00 | 0-0 | 0-0 | 0-0 | 0-0 | 0  | 1  | 1        | 0  | 0  | 0     | 1 | 0  | 0  | 0  | 0  | 0      | 0  | 3   |
| 4      | Sara Bejedi     | G | 05:00 | 1-3 | 1-3 | 4-6 | 0-0 | 0  | 1  | 1        | 0  | 2  | 7     | 0 | 0  | 0  | 0  | 0  | 0      | 0  | 3   |
| 24     | Amaya Bonner    |   | 05:00 | 0-1 | 0-1 | 0-0 | 0-0 | 0  | 1  | 1        | 2  | 0  | 0     | 0 | 1  | 0  | 0  | 0  | 0      | 0  | 3   |
| 2      | Alexis Tucker   |   | 04:07 | 0-0 | 0-0 | 0-0 | 0-0 | 0  | 0  | 0        | 0  | 0  | 0     | 1 | 0  | 0  | 0  | 0  | 0      | 0  | 3   |
| Team   |                 |   |       |     |     |     |     | 0  | 0  | 0        |    |    | 0     |   |    |    | 0  |    |        |    |     |
| Totals |                 |   |       | 2-7 | 1-5 | 6-8 | 0-0 | 0  | 4  | 4        | 2  | 3  | 11    | 2 | 1  | 0  | 0  | 0  | 0      | 0  | 3   |

| Shooting By Period |     |       |  |
|--------------------|-----|-------|--|
| OT FG%             | 2-7 | 28.6% |  |
| 3PT%               | 1-5 | 20.0% |  |
| FT%                | 6-8 | 75%   |  |
| GM FG%             | 2-7 | 28.6% |  |
| 3PT%               | 1-5 | 20.0% |  |
| FT%                | 6-8 | 75.0% |  |

Dead Ball Rebounds: 2, 0

Technical Fouls: Bonner 1<sup>st</sup>OT 1:50

|                  | CLEM                        | FSU                         | Points from   |  | CLEM | FSU | Period by Period Scoring |     |     |     |     |     |     |
|------------------|-----------------------------|-----------------------------|---------------|--|------|-----|--------------------------|-----|-----|-----|-----|-----|-----|
| Biggest lead     | 0 (1 <sup>st</sup> 10:00)   | 4 (1 <sup>st</sup> OT 2:49) | Turnovers     |  | 0    | 7   |                          | 1st | 2nd | 3rd | 4th | OT1 | TOT |
| Best Scoring Run | 4 (1 <sup>st</sup> OT 1:50) | 4 (1 <sup>st</sup> OT 2:49) | Paint         |  | 6    | 2   | CLEM                     | 22  | 9   | 30  | 10  | 8   | 79  |
| Lead Changes     | 1                           |                             | Second Chance |  | 0    | 0   | FSU                      | 19  | 14  | 20  | 18  | 11  | 82  |
| Times Tied       | 3                           |                             | Fast Breaks   |  | 0    | 1   |                          |     |     |     |     |     |     |
| Time with Lead   | 00:00                       | 02:29                       | Bench         |  | 0    | 0   |                          |     |     |     |     |     |     |

Game Notes: OT 0:01.0 - Clemson charged with administrative technical for calling a timeout when they had none remaining (extra timeout) ♦



**Officials:** Pualani Spurlock-Welsh, Ed Sidlasky, Daryl Humphrey

{ Players => 00, 1, 2, 3, 4, 5, 11, 13, 21, 22, 24, 32; } FG Types => All;  
Results => All;

{ Players => 0, 1, 2, 3, 5, 10, 11, 13, 21, 22, 23, 30, 33, 34; } FG Types  
=> All; Results => All;

### Florida State

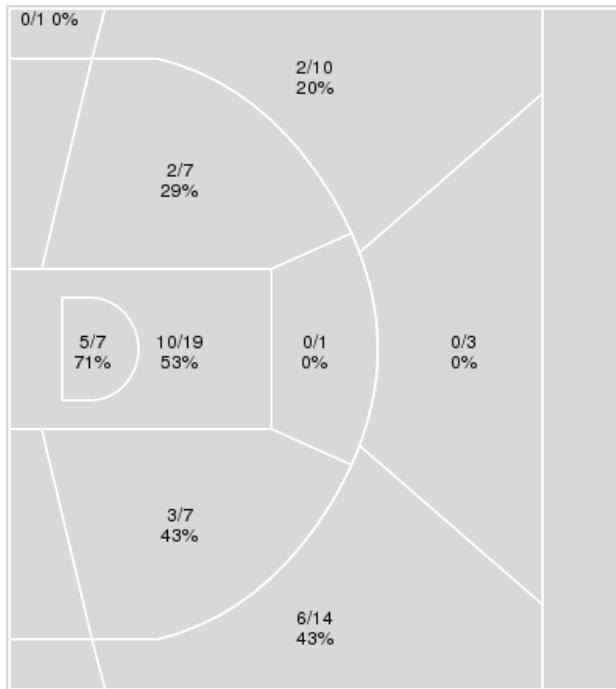

| Florida State | M/A   | %  |
|---------------|-------|----|
| Field Goals   | 28/69 | 41 |
| 2 Points      | 20/41 | 49 |
| 3 Points      | 8/28  | 29 |
| Free Throws   | 18/23 | 78 |

### Clemson

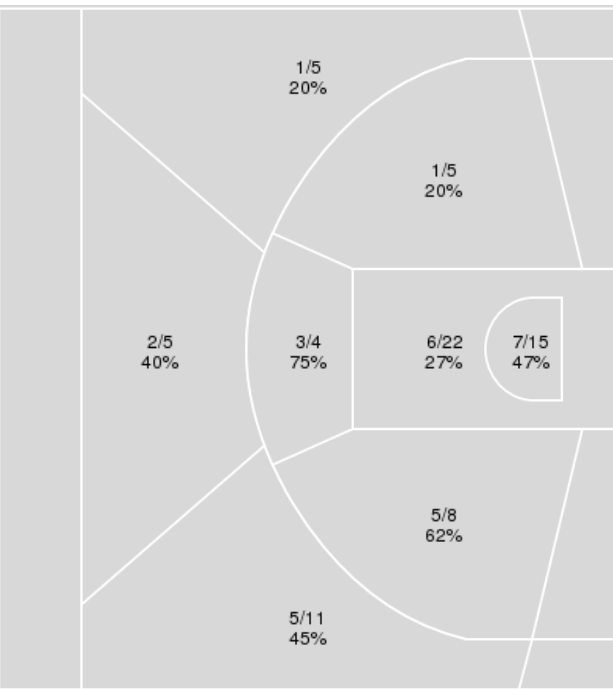

| Clemson     | M/A   | %  |
|-------------|-------|----|
| Field Goals | 30/75 | 40 |
| 2 Points    | 22/54 | 41 |
| 3 Points    | 8/21  | 38 |
| Free Throws | 11/13 | 85 |



**Clemson at Florida State**03/03/24 Donald L. Tucker Center, Tallahassee  
2023-24 Women's Basketball

Game Time: 4:00 PM

Game Duration: 2:13

Attendance: 2,445

Officials: Pualani Spurlock-Welsh, Ed Sidlasky, Daryl Humphrey

**Clemson**

| No | Name                | Mins  |       | Score   |         | Points Diff |     | Points per Min |      | Assists |     | Rebounds |     | Steals |     | Turnovers |     |
|----|---------------------|-------|-------|---------|---------|-------------|-----|----------------|------|---------|-----|----------|-----|--------|-----|-----------|-----|
|    |                     | On    | Off   | On      | Off     | On          | Off | On             | Off  | On      | Off | On       | Off | On     | Off | On        | Off |
| 1  | Dayshyanette Harris | 42:03 | 02:57 | 71 - 81 | 8 - 1   | -10         | 7   | 1.69           | 2.71 | 12      | 2   | 47       | 4   | 3      | 0   | 15        | 1   |
| 2  | Nya Valentine       | 23:11 | 21:49 | 41 - 42 | 38 - 40 | -1          | -2  | 1.77           | 1.74 | 7       | 7   | 26       | 25  | 2      | 1   | 12        | 4   |
| 3  | MaKayla Elmore      | 32:47 | 12:13 | 53 - 54 | 26 - 28 | -1          | -2  | 1.62           | 2.13 | 9       | 5   | 37       | 14  | 2      | 1   | 9         | 7   |
| 5  | Amari Robinson      | 41:30 | 03:30 | 66 - 80 | 13 - 2  | -14         | 11  | 1.59           | 3.72 | 12      | 2   | 45       | 6   | 2      | 1   | 14        | 2   |
| 21 | Eno Inyang          | 08:54 | 36:06 | 23 - 18 | 56 - 64 | 5           | -8  | 2.58           | 1.55 | 4       | 10  | 10       | 41  | 0      | 3   | 4         | 12  |
| 22 | Ruby Whitehorn      | 36:26 | 08:34 | 59 - 62 | 20 - 20 | -3          | 0   | 1.62           | 2.34 | 10      | 4   | 40       | 11  | 3      | 0   | 14        | 2   |
| 30 | Madi Ott            | 14:40 | 30:20 | 26 - 33 | 53 - 49 | -7          | 4   | 1.77           | 1.75 | 6       | 8   | 12       | 39  | 0      | 3   | 4         | 12  |
| 33 | Danielle Rauch      | 22:09 | 22:51 | 49 - 36 | 30 - 46 | 13          | -16 | 2.21           | 1.31 | 9       | 5   | 33       | 18  | 2      | 1   | 6         | 10  |
| 34 | Amani Freeman       | 03:20 | 41:41 | 7 - 4   | 72 - 78 | 3           | -6  | 2.11           | 1.73 | 1       | 13  | 5        | 46  | 1      | 2   | 2         | 14  |

**Florida State**

| No | Name            | Mins  |       | Score   |         | Points Diff |     | Points per Min |      | Assists |     | Rebounds |     | Steals |     | Turnovers |     |
|----|-----------------|-------|-------|---------|---------|-------------|-----|----------------|------|---------|-----|----------|-----|--------|-----|-----------|-----|
|    |                 | On    | Off   | On      | Off     | On          | Off | On             | Off  | On      | Off | On       | Off | On     | Off | On        | Off |
| 00 | Ta'Niya Latson  | 28:59 | 16:01 | 56 - 63 | 26 - 16 | -7          | 10  | 1.93           | 1.62 | 11      | 5   | 21       | 15  | 3      | 1   | 6         | 3   |
| 1  | Brianna Turnage | 25:32 | 19:28 | 49 - 33 | 33 - 46 | 16          | -13 | 1.92           | 1.70 | 11      | 5   | 21       | 15  | 3      | 1   | 5         | 4   |
| 2  | Alexis Tucker   | 26:15 | 18:45 | 44 - 52 | 38 - 27 | -8          | 11  | 1.68           | 2.03 | 6       | 10  | 23       | 13  | 1      | 3   | 6         | 3   |
| 3  | O'Mariah Gordon | 39:17 | 05:43 | 72 - 69 | 10 - 10 | 3           | 0   | 1.83           | 1.75 | 13      | 3   | 32       | 4   | 3      | 1   | 6         | 3   |
| 4  | Sara Bejedi     | 33:11 | 11:49 | 58 - 51 | 24 - 28 | 7           | -4  | 1.75           | 2.03 | 13      | 3   | 25       | 11  | 3      | 1   | 7         | 2   |
| 13 | Carla Viegas    | 08:19 | 36:41 | 16 - 26 | 66 - 53 | -10         | 13  | 1.93           | 1.80 | 3       | 13  | 6        | 30  | 1      | 3   | 4         | 5   |
| 21 | Makayla Timpson | 38:40 | 06:20 | 74 - 60 | 8 - 19  | 14          | -11 | 1.91           | 1.26 | 15      | 1   | 30       | 6   | 3      | 1   | 6         | 3   |
| 22 | Sakyia White    | 04:41 | 40:19 | 6 - 13  | 76 - 66 | -7          | 10  | 1.28           | 1.89 | 1       | 15  | 4        | 32  | 1      | 3   | 3         | 6   |
| 24 | Amaya Bonner    | 18:27 | 26:33 | 33 - 22 | 49 - 57 | 11          | -8  | 1.79           | 1.85 | 7       | 9   | 16       | 20  | 2      | 2   | 2         | 7   |
| 32 | Avery Treadwell | 01:39 | 43:21 | 2 - 6   | 80 - 73 | -4          | 7   | 1.21           | 1.85 | 0       | 16  | 2        | 34  | 0      | 4   | 0         | 9   |



Officials: Pualani Spurlock-Welsh, Ed Sidlasky, Daryl Humphrey

Players => 0, 1, 2, 3, 5, 10, 11, 13, 21, 22, 23, 30, 33, 34 FG Types=>All Results=>All

## Clemson

### All Field Goals

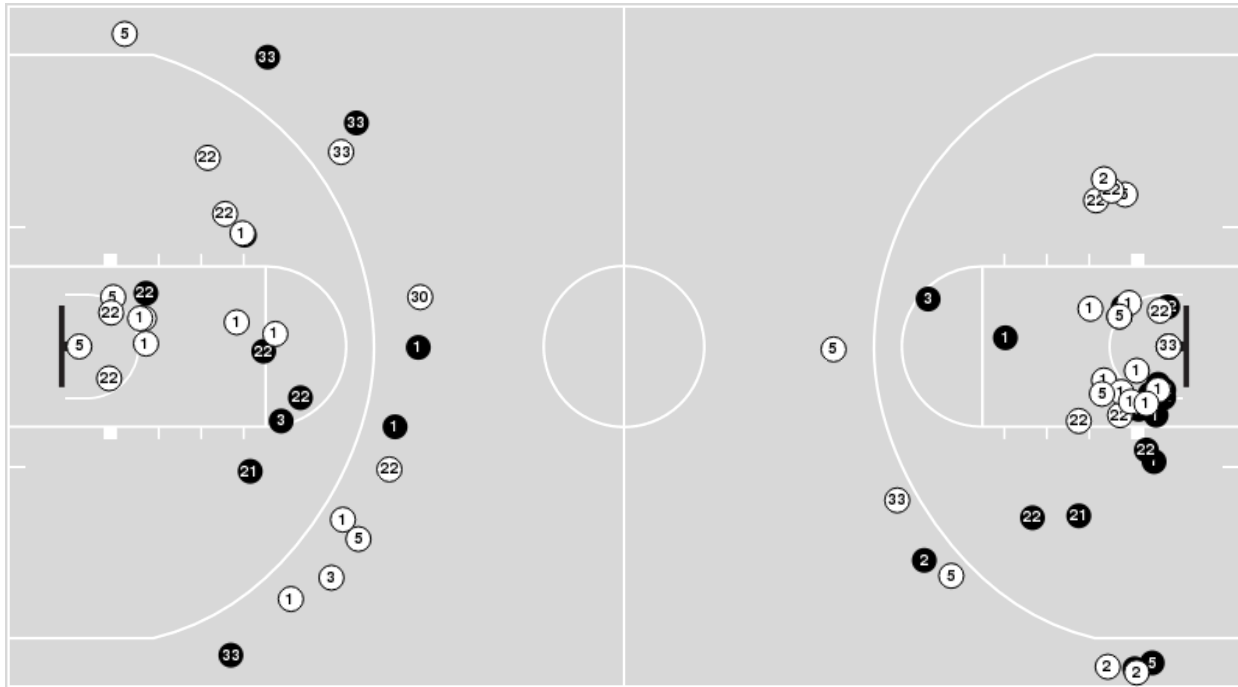

### Blow Up Chart

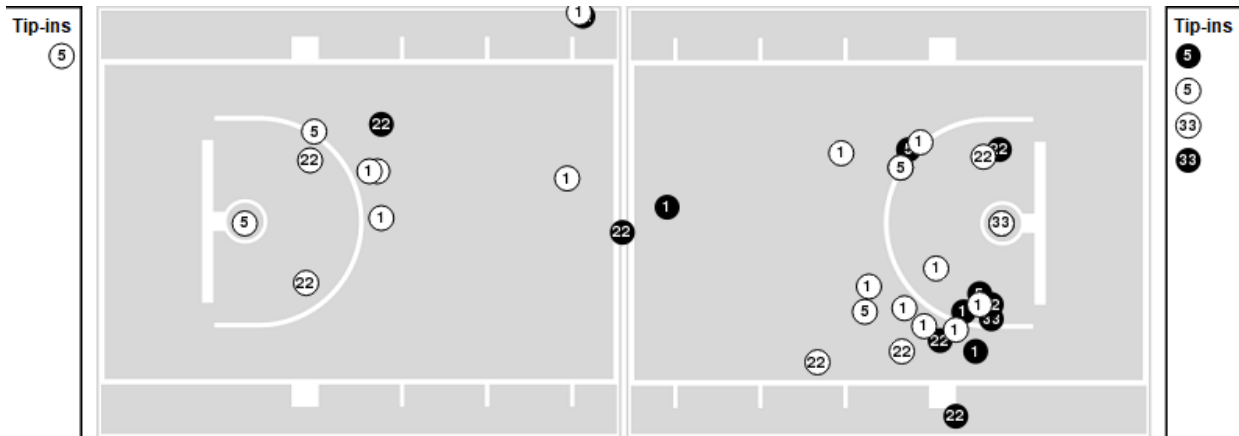

● Made ● Missed N - Player Number

| Clemson     | M/A   | %  |
|-------------|-------|----|
| Field Goals | 30/75 | 40 |
| 2 Points    | 22/54 | 41 |
| 3 Points    | 8/21  | 38 |
| Free Throws | 11/13 | 85 |

| Clemson              | M/A          | %   |
|----------------------|--------------|-----|
| Points in the Paint  | 26 (13 / 37) | 35  |
| Fast Break Points    | 7 (3/3)      | 100 |
| Second Chance Points | 19 (10/16)   | 62  |
| Effective FG%        | 45           |     |



Officials: Pualani Spurlock-Welsh, Ed Sidlasky, Daryl Humphrey

Players => 00, 1, 2, 3, 4, 5, 11, 13, 21, 22, 24, 32FG Types=>AllResults=>All

## Florida State

### All Field Goals

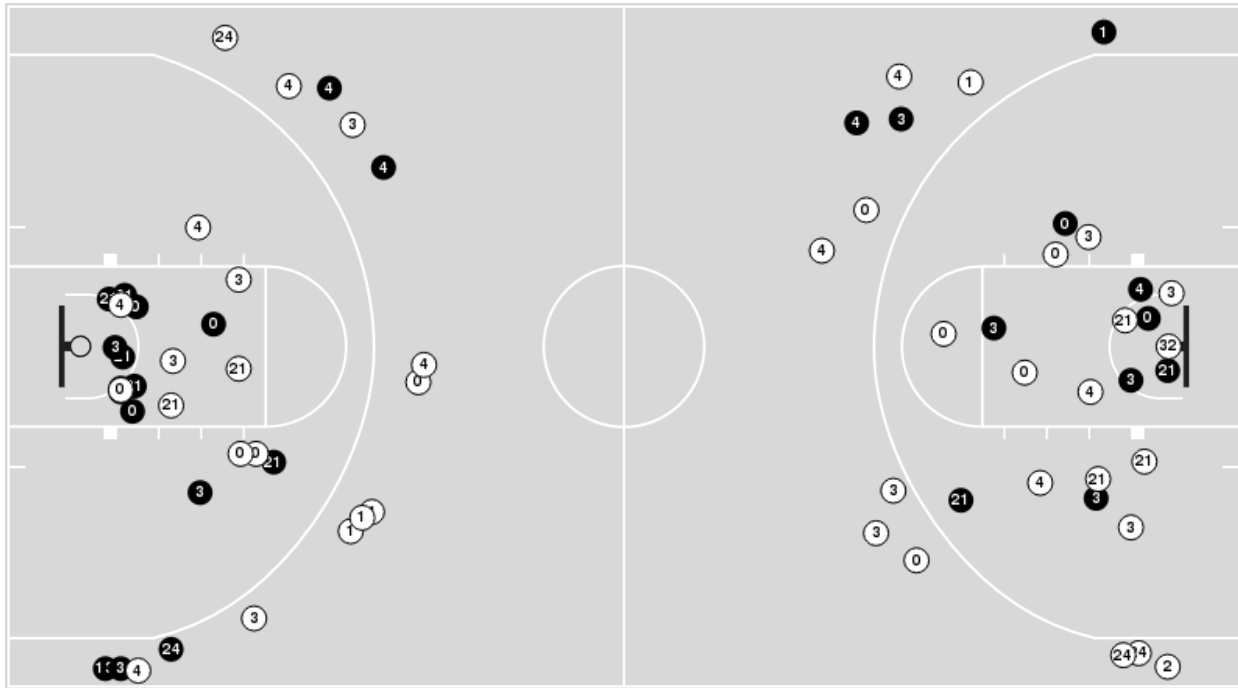

### Blow Up Chart

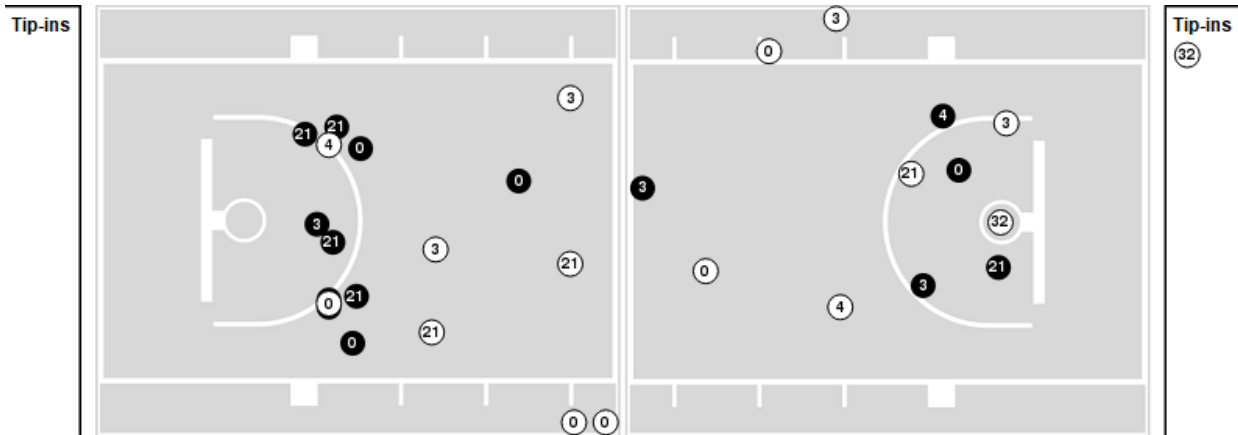

● Made ● Missed N - Player Number

| Florida State | M/A   | %  |
|---------------|-------|----|
| Field Goals   | 28/69 | 41 |
| 2 Points      | 20/41 | 49 |
| 3 Points      | 8/28  | 29 |
| Free Throws   | 18/23 | 78 |

| Florida State        | M/A          | %  |
|----------------------|--------------|----|
| Points in the Paint  | 30 (15 / 26) | 58 |
| Fast Break Points    | 8 (5/6)      | 83 |
| Second Chance Points | 8 (5/11)     | 45 |
| Effective FG%        | 46           |    |

**Clemson at Florida State**03/03/24 Donald L. Tucker Center, Tallahassee  
2023-24 Women's Basketball

Game Time: 4:00 PM

Game Duration: 2:13

Attendance: 2,445

Officials: Pualani Spurlock-Welsh, Ed Sidlasky, Daryl Humphrey

**Clemson**

| Lineup  | Quarter On | Time On | Quarter Off | Time Off | Time on Court | Score | Score Diff | Reb | Stl | Tov | Ass | PPP    |
|---|------------|---------|-------------|----------|---------------|-------|------------|-----|-----|-----|-----|--------|
| 1- Harris D/ 3- Elmore M/ 5- Robinson A/ 22- Whitehorn R/ 30- Ott M/        | 1          | 10:00   | 1           | 06:37    | 03:23         | 2-9   | -7         | 2   | 0   | 1   | 1   | 0.3333 |
| 1- Harris D/ 5- Robinson A/ 21- Inyang E/ 22- Whitehorn R/ 30- Ott M/       | 1          | 06:37   | 1           | 05:21    | 01:16         | 2-4   | -2         | 0   | 0   | 2   | 0   | 0.6667 |
| 5- Robinson A/ 21- Inyang E/ 22- Whitehorn R/ 30- Ott M/ 33- Rauch D/       | 1          | 05:21   | 1           | 03:48    | 01:33         | 4-0   | 4          | 2   | 0   | 0   | 2   | 2.0000 |
| 1- Harris D/ 5- Robinson A/ 21- Inyang E/ 30- Ott M/ 33- Rauch D/           | 1          | 03:48   | 1           | 03:18    | 00:30         | 0-2   | -2         | 1   | 0   | 0   | 0   | 0.0000 |
| 1- Harris D/ 2- Valentine N/ 3- Elmore M/ 21- Inyang E/ 33- Rauch D/        | 1          | 03:18   | 1           | 02:09    | 01:09         | 6-2   | 4          | 2   | 0   | 1   | 1   | 2.0000 |
| 1- Harris D/ 2- Valentine N/ 3- Elmore M/ 5- Robinson A/ 33- Rauch D/       | 1          | 02:09   | 1           | 00:55    | 01:13         | 6-2   | 4          | 2   | 0   | 0   | 1   | 3.0000 |
| 1- Harris D/ 2- Valentine N/ 5- Robinson A/ 22- Whitehorn R/ 33- Rauch D/   | 1          | 00:55   | 2           | 10:00    | 00:55         | 2-0   | 2          | 1   | 0   | 0   | 0   | 2.0000 |
| 1- Harris D/ 3- Elmore M/ 5- Robinson A/ 22- Whitehorn R/ 33- Rauch D/      | 2          | 10:00   | 2           | 08:35    | 01:25         | 2-3   | -1         | 3   | 0   | 0   | 0   | 1.0638 |
| 1- Harris D/ 3- Elmore M/ 22- Whitehorn R/ 33- Rauch D/ 34- Freeman A/      | 2          | 08:35   | 2           | 07:19    | 01:16         | 3-0   | 3          | 2   | 1   | 1   | 1   | 1.5000 |
| 1- Harris D/ 3- Elmore M/ 5- Robinson A/ 22- Whitehorn R/ 33- Rauch D/      | 2          | 07:19   | 2           | 07:13    | 00:06         | 0-0   | 0          | 0   | 0   | 0   | 0   | 0.0000 |
| 1- Harris D/ 2- Valentine N/ 3- Elmore M/ 5- Robinson A/ 22- Whitehorn R/   | 2          | 07:13   | 2           | 05:32    | 01:41         | 0-0   | 0          | 2   | 1   | 1   | 0   | 0.0000 |
| 1- Harris D/ 2- Valentine N/ 3- Elmore M/ 5- Robinson A/ 30- Ott M/         | 2          | 05:32   | 2           | 02:59    | 02:33         | 4-3   | 1          | 3   | 0   | 0   | 1   | 1.0309 |
| 1- Harris D/ 2- Valentine N/ 5- Robinson A/ 21- Inyang E/ 22- Whitehorn R/  | 2          | 02:59   | 2           | 00:58    | 02:00         | 0-4   | -4         | 2   | 0   | 1   | 0   | 0.0000 |
| 1- Harris D/ 2- Valentine N/ 5- Robinson A/ 22- Whitehorn R/ 34- Freeman A/ | 2          | 00:58   | 3           | 10:00    | 00:58         | 0-4   | -4         | 1   | 0   | 1   | 0   | 0.0000 |
| 1- Harris D/ 3- Elmore M/ 5- Robinson A/ 22- Whitehorn R/ 30- Ott M/        | 3          | 10:00   | 3           | 07:20    | 02:40         | 7-4   | 3          | 2   | 0   | 0   | 1   | 2.1084 |
| 1- Harris D/ 5- Robinson A/ 21- Inyang E/ 22- Whitehorn R/ 30- Ott M/       | 3          | 07:20   | 3           | 06:31    | 00:49         | 5-2   | 3          | 0   | 0   | 0   | 0   | 2.1552 |
| 1- Harris D/ 5- Robinson A/ 21- Inyang E/ 22- Whitehorn R/ 33- Rauch D/     | 3          | 06:31   | 3           | 05:09    | 01:22         | 6-4   | 2          | 3   | 0   | 0   | 1   | 2.0000 |
| 2- Valentine N/ 5- Robinson A/ 21- Inyang E/ 22- Whitehorn R/ 33- Rauch D/  | 3          | 05:09   | 3           | 04:54    | 00:15         | 0-0   | 0          | 0   | 0   | 0   | 0   | 0.0000 |
| 1- Harris D/ 2- Valentine N/ 5- Robinson A/ 22- Whitehorn R/ 33- Rauch D/   | 3          | 04:54   | 3           | 02:37    | 02:17         | 5-4   | 1          | 3   | 1   | 2   | 1   | 0.8333 |
| 1- Harris D/ 2- Valentine N/ 3- Elmore M/ 5- Robinson A/ 22- Whitehorn R/   | 3          | 02:37   | 3           | 01:16    | 01:21         | 3-5   | -2         | 0   | 0   | 1   | 1   | 1.5000 |
| 1- Harris D/ 2- Valentine N/ 3- Elmore M/ 22- Whitehorn R/ 34- Freeman A/   | 3          | 01:16   | 3           | 00:11    | 01:04         | 4-0   | 4          | 2   | 0   | 0   | 0   | 2.0000 |
| 1- Harris D/ 2- Valentine N/ 5- Robinson A/ 22- Whitehorn R/ 33- Rauch D/   | 3          | 00:11   | 4           | 10:00    | 00:11         | 0-1   | -1         | 0   | 0   | 0   | 0   | 0.0000 |
| 1- Harris D/ 3- Elmore M/ 5- Robinson A/ 22- Whitehorn R/ 33- Rauch D/      | 4          | 10:00   | 4           | 04:58    | 05:02         | 6-6   | 0          | 8   | 0   | 0   | 1   | 0.8571 |
| 1- Harris D/ 3- Elmore M/ 5- Robinson A/ 30- Ott M/ 33- Rauch D/            | 4          | 04:58   | 4           | 03:28    | 01:30         | 0-4   | -4         | 1   | 0   | 0   | 0   | 0.0000 |
| 1- Harris D/ 3- Elmore M/ 5- Robinson A/ 22- Whitehorn R/ 33- Rauch D/      | 4          | 03:28   | 4           | 03:03    | 00:25         | 1-0   | 1          | 1   | 0   | 0   | 0   | 1.1364 |
| 2- Valentine N/ 3- Elmore M/ 5- Robinson A/ 22- Whitehorn R/ 33- Rauch D/   | 4          | 03:03   | 4           | 02:53    | 00:10         | 0-0   | 0          | 1   | 0   | 0   | 0   | 0.0000 |
| 1- Harris D/ 2- Valentine N/ 3- Elmore M/ 5- Robinson A/ 22- Whitehorn R/   | 4          | 02:53   | OT1         | 02:49    | 05:04         | 3-11  | -8         | 4   | 0   | 3   | 1   | 0.3750 |
| 2- Valentine N/ 3- Elmore M/ 5- Robinson A/ 22- Whitehorn R/ 33- Rauch D/   | OT1        | 02:49   | OT1         | 01:50    | 00:59         | 4-1   | 3          | 1   | 0   | 1   | 0   | 1.1628 |
| 1- Harris D/ 3- Elmore M/ 5- Robinson A/ 22- Whitehorn R/ 33- Rauch D/      | OT1        | 01:50   | OT1         | 01:38    | 00:12         | 0-0   | 0          | 0   | 0   | 0   | 0   | 0.0000 |
| 1- Harris D/ 2- Valentine N/ 3- Elmore M/ 5- Robinson A/ 33- Rauch D/       | OT1        | 01:38   | OT1         | 00:25    | 01:12         | 2-2   | 0          | 1   | 0   | 0   | 0   | 1.0000 |
| 1- Harris D/ 3- Elmore M/ 5- Robinson A/ 30- Ott M/ 33- Rauch D/            | OT1        | 00:25   | OT1         | 00:06    | 00:19         | 0-2   | -2         | 0   | 0   | 0   | 0   | 0.0000 |
| 1- Harris D/ 2- Valentine N/ 5- Robinson A/ 30- Ott M/ 33- Rauch D/         | OT1        | 00:06   | OT1         | 00:01    | 00:05         | 2-1   | 1          | 1   | 0   | 1   | 1   | 1.0000 |
| 1- Harris D/ 3- Elmore M/ 5- Robinson A/ 30- Ott M/ 33- Rauch D/            | OT1        | 00:01   | OT1         | 00:00    | 00:00         | 0-0   | 0          | 0   | 0   | 0   | 0   | 0.0000 |
| 1- Harris D/ 2- Valentine N/ 5- Robinson A/ 30- Ott M/ 33- Rauch D/         | OT1        | 00:00   | OT1         | 00:00    | 00:00         | 0-2   | -2         | 0   | 0   | 0   | 0   | 0.0000 |

**Clemson at Florida State**03/03/24 Donald L. Tucker Center, Tallahassee  
2023-24 Women's Basketball

Game Time: 4:00 PM

Game Duration: 2:13

Attendance: 2,445

Officials: Pualani Spurlock-Welsh, Ed Sidlasky, Daryl Humphrey

**Florida State**

| Lineup   | Quarter On | Time On | Quarter Off | Time Off | Time on Court | Score | Score Diff | Reb | Stl | Tov | Ass | PPP    |
|--|------------|---------|-------------|----------|---------------|-------|------------|-----|-----|-----|-----|--------|
| 00- Latson T/ 1- Turnage B/ 3- Gordon O/ 4- Bejedi S/ 21- Timpson M/   | 1          | 10:00   | 1           | 07:32    | 02:28         | 9-2   | 7          | 2   | 1   | 0   | 1   | 1.8000 |
| 1- Turnage B/ 3- Gordon O/ 4- Bejedi S/ 21- Timpson M/ 24- Bonner A/   | 1          | 07:32   | 1           | 05:21    | 02:11         | 4-2   | 2          | 2   | 1   | 0   | 2   | 1.3333 |
| 00- Latson T/ 2- Tucker A/ 4- Bejedi S/ 21- Timpson M/ 24- Bonner A/   | 1          | 05:21   | 1           | 03:48    | 01:33         | 0-4   | -4         | 0   | 0   | 0   | 0   | 0.0000 |
| 00- Latson T/ 2- Tucker A/ 3- Gordon O/ 13- Viegas C/ 21- Timpson M/   | 1          | 03:48   | 1           | 03:48    | 00:00         | 2-0   | 2          | 0   | 0   | 0   | 0   | 2.2727 |
| 00- Latson T/ 2- Tucker A/ 3- Gordon O/ 13- Viegas C/ 32- Treadwell A/ | 1          | 03:48   | 1           | 02:09    | 01:39         | 2-6   | -4         | 2   | 0   | 0   | 0   | 0.6667 |
| 00- Latson T/ 2- Tucker A/ 3- Gordon O/ 13- Viegas C/ 22- White S/     | 1          | 02:09   | 1           | 00:55    | 01:13         | 2-6   | -4         | 1   | 0   | 1   | 0   | 0.6944 |
| 00- Latson T/ 2- Tucker A/ 3- Gordon O/ 4- Bejedi S/ 22- White S/      | 1          | 00:55   | 2           | 10:00    | 00:55         | 0-2   | -2         | 0   | 0   | 0   | 0   | 0.0000 |
| 00- Latson T/ 1- Turnage B/ 3- Gordon O/ 4- Bejedi S/ 21- Timpson M/   | 2          | 10:00   | 2           | 07:39    | 02:21         | 3-5   | -2         | 1   | 0   | 1   | 1   | 0.7500 |
| 1- Turnage B/ 3- Gordon O/ 4- Bejedi S/ 21- Timpson M/ 24- Bonner A/   | 2          | 07:39   | 2           | 05:55    | 01:44         | 0-0   | 0          | 1   | 0   | 0   | 0   | 0.0000 |
| 1- Turnage B/ 2- Tucker A/ 3- Gordon O/ 4- Bejedi S/ 21- Timpson M/    | 2          | 05:55   | 3           | 10:00    | 05:55         | 11-4  | 7          | 8   | 0   | 1   | 1   | 1.0223 |
| 00- Latson T/ 1- Turnage B/ 3- Gordon O/ 4- Bejedi S/ 21- Timpson M/   | 3          | 10:00   | 3           | 05:50    | 04:10         | 10-14 | -4         | 1   | 0   | 1   | 3   | 1.2500 |
| 00- Latson T/ 2- Tucker A/ 3- Gordon O/ 4- Bejedi S/ 21- Timpson M/    | 3          | 05:50   | 3           | 05:09    | 00:41         | 0-4   | -4         | 0   | 0   | 0   | 0   | 0.0000 |
| 00- Latson T/ 2- Tucker A/ 3- Gordon O/ 4- Bejedi S/ 22- White S/      | 3          | 05:09   | 3           | 04:54    | 00:15         | 0-0   | 0          | 1   | 0   | 0   | 0   | 0.0000 |
| 00- Latson T/ 2- Tucker A/ 4- Bejedi S/ 13- Viegas C/ 22- White S/     | 3          | 04:54   | 3           | 04:32    | 00:22         | 1-0   | 1          | 1   | 0   | 1   | 0   | 0.5319 |
| 00- Latson T/ 2- Tucker A/ 3- Gordon O/ 13- Viegas C/ 22- White S/     | 3          | 04:32   | 3           | 02:37    | 01:55         | 3-5   | -2         | 1   | 1   | 1   | 1   | 0.7500 |
| 00- Latson T/ 2- Tucker A/ 3- Gordon O/ 13- Viegas C/ 21- Timpson M/   | 3          | 02:37   | 3           | 01:16    | 01:21         | 5-3   | 2          | 0   | 0   | 0   | 2   | 2.5000 |
| 00- Latson T/ 2- Tucker A/ 4- Bejedi S/ 13- Viegas C/ 21- Timpson M/   | 3          | 01:16   | 4           | 10:00    | 01:16         | 1-4   | -3         | 1   | 0   | 0   | 0   | 0.3472 |
| 1- Turnage B/ 2- Tucker A/ 4- Bejedi S/ 13- Viegas C/ 21- Timpson M/   | 4          | 10:00   | 4           | 09:28    | 00:32         | 0-2   | -2         | 0   | 0   | 1   | 0   | 0.0000 |
| 1- Turnage B/ 2- Tucker A/ 3- Gordon O/ 4- Bejedi S/ 21- Timpson M/    | 4          | 09:28   | 4           | 09:08    | 00:20         | 0-0   | 0          | 0   | 0   | 0   | 0   | 0.0000 |
| 00- Latson T/ 2- Tucker A/ 3- Gordon O/ 4- Bejedi S/ 21- Timpson M/    | 4          | 09:08   | 4           | 07:59    | 01:09         | 0-0   | 0          | 1   | 0   | 0   | 0   | 0.0000 |
| 00- Latson T/ 2- Tucker A/ 3- Gordon O/ 21- Timpson M/ 24- Bonner A/   | 4          | 07:59   | 4           | 04:58    | 03:01         | 6-4   | 2          | 4   | 0   | 0   | 0   | 1.5464 |
| 00- Latson T/ 1- Turnage B/ 3- Gordon O/ 21- Timpson M/ 24- Bonner A/  | 4          | 04:58   | 4           | 02:19    | 02:39         | 4-4   | 0          | 3   | 0   | 0   | 0   | 1.0000 |
| 00- Latson T/ 1- Turnage B/ 4- Bejedi S/ 21- Timpson M/ 24- Bonner A/  | 4          | 02:19   | 4           | 00:19    | 01:59         | 8-0   | 8          | 2   | 1   | 1   | 3   | 2.0000 |
| 1- Turnage B/ 3- Gordon O/ 4- Bejedi S/ 21- Timpson M/ 24- Bonner A/   | 4          | 00:19   | OT1         | 04:07    | 01:12         | 0-0   | 0          | 1   | 0   | 0   | 0   | 0.0000 |
| 2- Tucker A/ 3- Gordon O/ 4- Bejedi S/ 21- Timpson M/ 24- Bonner A/    | OT1        | 04:07   | OT1         | 00:00    | 04:07         | 11-8  | 3          | 3   | 0   | 1   | 2   | 1.0456 |



**Officials:** Pualani Spurlock-Welsh, Ed Sidlasky, Daryl Humphrey

## Clemson

| Lineup  | Time  | Score | Score Diff | Pts/Min | Reb | Stl | Tov | Ass | PPP    |
|---|-------|-------|------------|---------|-----|-----|-----|-----|--------|
| 1- Harris D/ 2- Valentine N/ 3- Elmore M/ 5- Robinson A/ 22- Whitehorn R/   | 08:06 | 6-16  | -10        | 0.7407  | 6   | 1   | 5   | 2   | 0.4286 |
| 1- Harris D/ 3- Elmore M/ 5- Robinson A/ 22- Whitehorn R/ 33- Rauch D/      | 07:10 | 9-9   | 0          | 1.2558  | 12  | 0   | 0   | 1   | 0.9221 |
| 1- Harris D/ 3- Elmore M/ 5- Robinson A/ 22- Whitehorn R/ 30- Ott M/        | 06:03 | 9-13  | -4         | 1.4876  | 4   | 0   | 1   | 2   | 0.9657 |
| 1- Harris D/ 2- Valentine N/ 5- Robinson A/ 22- Whitehorn R/ 33- Rauch D/   | 03:23 | 7-5   | 2          | 2.0649  | 4   | 1   | 2   | 1   | 0.8750 |
| 1- Harris D/ 2- Valentine N/ 3- Elmore M/ 5- Robinson A/ 30- Ott M/         | 02:33 | 4-3   | 1          | 1.5686  | 3   | 0   | 0   | 1   | 1.0309 |
| 1- Harris D/ 2- Valentine N/ 3- Elmore M/ 5- Robinson A/ 33- Rauch D/       | 02:25 | 8-4   | 4          | 3.2922  | 3   | 0   | 0   | 1   | 2.0000 |
| 1- Harris D/ 5- Robinson A/ 21- Inyang E/ 22- Whitehorn R/ 30- Ott M/       | 02:05 | 7-6   | 1          | 3.3600  | 0   | 0   | 2   | 0   | 1.3158 |
| 1- Harris D/ 2- Valentine N/ 5- Robinson A/ 21- Inyang E/ 22- Whitehorn R/  | 02:00 | 0-4   | -4         | 0.0000  | 2   | 0   | 1   | 0   | 0.0000 |
| 1- Harris D/ 3- Elmore M/ 5- Robinson A/ 30- Ott M/ 33- Rauch D/            | 01:50 | 0-6   | -6         | 0.0000  | 1   | 0   | 0   | 0   | 0.0000 |
| 5- Robinson A/ 21- Inyang E/ 22- Whitehorn R/ 30- Ott M/ 33- Rauch D/       | 01:33 | 4-0   | 4          | 2.5806  | 2   | 0   | 0   | 2   | 2.0000 |
| 1- Harris D/ 5- Robinson A/ 21- Inyang E/ 22- Whitehorn R/ 33- Rauch D/     | 01:22 | 6-4   | 2          | 4.3902  | 3   | 0   | 0   | 1   | 2.0000 |
| 1- Harris D/ 3- Elmore M/ 22- Whitehorn R/ 33- Rauch D/ 34- Freeman A/      | 01:16 | 3-0   | 3          | 2.3684  | 2   | 1   | 1   | 1   | 1.5000 |
| 1- Harris D/ 2- Valentine N/ 3- Elmore M/ 21- Inyang E/ 33- Rauch D/        | 01:09 | 6-2   | 4          | 5.2174  | 2   | 0   | 1   | 1   | 2.0000 |
| 2- Valentine N/ 3- Elmore M/ 5- Robinson A/ 22- Whitehorn R/ 33- Rauch D/   | 01:09 | 4-1   | 3          | 3.4783  | 2   | 0   | 1   | 0   | 1.1628 |
| 1- Harris D/ 2- Valentine N/ 3- Elmore M/ 22- Whitehorn R/ 34- Freeman A/   | 01:04 | 4-0   | 4          | 3.6980  | 2   | 0   | 0   | 0   | 2.0000 |
| 1- Harris D/ 2- Valentine N/ 5- Robinson A/ 22- Whitehorn R/ 34- Freeman A/ | 00:58 | 0-4   | -4         | 0.0000  | 1   | 0   | 1   | 0   | 0.0000 |
| 1- Harris D/ 5- Robinson A/ 21- Inyang E/ 30- Ott M/ 33- Rauch D/           | 00:30 | 0-2   | -2         | 0.0000  | 1   | 0   | 0   | 0   | 0.0000 |
| 2- Valentine N/ 5- Robinson A/ 21- Inyang E/ 22- Whitehorn R/ 33- Rauch D/  | 00:15 | 0-0   | 0          | 0.0000  | 0   | 0   | 0   | 0   | 0.0000 |
| 1- Harris D/ 2- Valentine N/ 5- Robinson A/ 30- Ott M/ 33- Rauch D/         | 00:05 | 2-3   | -1         | 21.0526 | 1   | 0   | 1   | 1   | 1.0000 |



**Officials:** Pualani Spurlock-Welsh, Ed Sidlasky, Daryl Humphrey

## Florida State

| Lineup   | Time  | Score | Score Diff | Pts/Min | Reb | Stl | Tov | Ass | PPP    |
|--|-------|-------|------------|---------|-----|-----|-----|-----|--------|
| 00- Latson T/ 1- Turnage B/ 3- Gordon O/ 4- Bejedi S/ 21- Timpson M/   | 08:59 | 22-21 | 1          | 2.4490  | 4   | 1   | 2   | 5   | 1.2941 |
| 1- Turnage B/ 2- Tucker A/ 3- Gordon O/ 4- Bejedi S/ 21- Timpson M/    | 06:15 | 11-4  | 7          | 1.7600  | 8   | 0   | 1   | 1   | 1.0223 |
| 1- Turnage B/ 3- Gordon O/ 4- Bejedi S/ 21- Timpson M/ 24- Bonner A/   | 05:07 | 4-2   | 2          | 0.7815  | 4   | 1   | 0   | 2   | 0.6667 |
| 2- Tucker A/ 3- Gordon O/ 4- Bejedi S/ 21- Timpson M/ 24- Bonner A/    | 04:07 | 11-8  | 3          | 2.6721  | 3   | 0   | 1   | 2   | 1.0456 |
| 00- Latson T/ 2- Tucker A/ 3- Gordon O/ 13- Viegas C/ 22- White S/     | 03:08 | 5-11  | -6         | 1.5898  | 2   | 1   | 2   | 1   | 0.7267 |
| 00- Latson T/ 2- Tucker A/ 3- Gordon O/ 21- Timpson M/ 24- Bonner A/   | 03:01 | 6-4   | 2          | 1.9890  | 4   | 0   | 0   | 0   | 1.5464 |
| 00- Latson T/ 1- Turnage B/ 3- Gordon O/ 21- Timpson M/ 24- Bonner A/  | 02:39 | 4-4   | 0          | 1.5094  | 3   | 0   | 0   | 0   | 1.0000 |
| 00- Latson T/ 1- Turnage B/ 4- Bejedi S/ 21- Timpson M/ 24- Bonner A/  | 01:59 | 8-0   | 8          | 4.0033  | 2   | 1   | 1   | 3   | 2.0000 |
| 00- Latson T/ 2- Tucker A/ 3- Gordon O/ 4- Bejedi S/ 21- Timpson M/    | 01:50 | 0-4   | -4         | 0.0000  | 1   | 0   | 0   | 0   | 0.0000 |
| 00- Latson T/ 2- Tucker A/ 3- Gordon O/ 13- Viegas C/ 32- Treadwell A/ | 01:39 | 2-6   | -4         | 1.2121  | 2   | 0   | 0   | 0   | 0.6667 |
| 00- Latson T/ 2- Tucker A/ 4- Bejedi S/ 21- Timpson M/ 24- Bonner A/   | 01:33 | 0-4   | -4         | 0.0000  | 0   | 0   | 0   | 0   | 0.0000 |
| 00- Latson T/ 2- Tucker A/ 3- Gordon O/ 13- Viegas C/ 21- Timpson M/   | 01:21 | 7-3   | 4          | 5.1852  | 0   | 0   | 0   | 2   | 2.4306 |
| 00- Latson T/ 2- Tucker A/ 4- Bejedi S/ 13- Viegas C/ 21- Timpson M/   | 01:16 | 1-4   | -3         | 0.7895  | 1   | 0   | 0   | 0   | 0.3472 |
| 00- Latson T/ 2- Tucker A/ 3- Gordon O/ 4- Bejedi S/ 22- White S/      | 01:10 | 0-2   | -2         | 0.0000  | 1   | 0   | 0   | 0   | 0.0000 |
| 1- Turnage B/ 2- Tucker A/ 4- Bejedi S/ 13- Viegas C/ 21- Timpson M/   | 00:32 | 0-2   | -2         | 0.0000  | 0   | 0   | 1   | 0   | 0.0000 |
| 00- Latson T/ 2- Tucker A/ 4- Bejedi S/ 13- Viegas C/ 22- White S/     | 00:22 | 1-0   | 1          | 2.7273  | 1   | 0   | 1   | 0   | 0.5319 |

**Official Box Score**  
**Clemson vs Florida State**  
**Game Totals -- Final Statistics**  
**March 03, 2024 at Donald L. Tucker Center**



## Clemson 79

| No.           | Player              | S | Pts       | FG           | 3FG         | FT           | OR        | DR        | TR        | PF        | A         | TO        | Blk      | Stl      | Min        | +/- |
|---------------|---------------------|---|-----------|--------------|-------------|--------------|-----------|-----------|-----------|-----------|-----------|-----------|----------|----------|------------|-----|
| 01            | HARRIS, DAYSHANETTE | G | 22        | 6-22         | 2-4         | 8-8          | 1         | 6         | 7         | 3         | 4         | 3         | 0        | 1        | 42         | -10 |
| 03            | ELMORE, MAKAYLA     | F | 4         | 2-3          | 0-1         | 0-0          | 0         | 4         | 4         | 5         | 1         | 0         | 1        | 1        | 33         | -1  |
| 05            | ROBINSON, AMARI     | F | 12        | 4-15         | 1-5         | 3-4          | 6         | 7         | 13        | 2         | 4         | 2         | 0        | 1        | 42         | -14 |
| 22            | WHITEHORN, RUBY     | G | 18        | 9-19         | 0-1         | 0-1          | 5         | 9         | 14        | 5         | 0         | 7         | 1        | 0        | 36         | -3  |
| 30            | OTT, MADI           | G | 0         | 0-1          | 0-1         | 0-0          | 0         | 0         | 0         | 0         | 3         | 0         | 0        | 0        | 15         | -7  |
| 02            | VALENTINE, NYA      | G | 6         | 2-5          | 2-4         | 0-0          | 0         | 2         | 2         | 0         | 1         | 0         | 0        | 0        | 23         | -1  |
| 21            | INYANG, ENO         | C | 4         | 2-2          | 0-0         | 0-0          | 1         | 1         | 2         | 4         | 0         | 3         | 0        | 0        | 9          | 5   |
| 33            | RAUCH, DANIELLE     | G | 13        | 5-8          | 3-5         | 0-0          | 2         | 1         | 3         | 3         | 0         | 0         | 0        | 0        | 22         | 14  |
| 34            | FREEMAN, AMANI      | F | 0         | 0-0          | 0-0         | 0-0          | 1         | 1         | 2         | 0         | 1         | 0         | 0        | 0        | 3          | 3   |
| TEAM          |                     |   |           |              |             |              | 1         | 3         | 4         | 1         |           | 1         |          |          |            |     |
| <b>TOTALS</b> |                     |   | <b>79</b> | <b>30-75</b> | <b>8-21</b> | <b>11-13</b> | <b>17</b> | <b>34</b> | <b>51</b> | <b>23</b> | <b>14</b> | <b>16</b> | <b>2</b> | <b>3</b> | <b>225</b> |     |

### Shooting By Period

| Period      | FG           | FG%          | 3FG         | 3FG%         | FT           | FT%          |
|-------------|--------------|--------------|-------------|--------------|--------------|--------------|
| 1st Half    | 11-31        | 35%          | 5-13        | 38%          | 4-4          | 100%         |
| 2nd Half    | 15-37        | 41%          | 3-7         | 43%          | 7-8          | 88%          |
| <b>Game</b> | <b>30-75</b> | <b>40.0%</b> | <b>8-21</b> | <b>38.1%</b> | <b>11-13</b> | <b>84.6%</b> |

Last FG: 5th-00:04

Largest lead: By 12 at

Technical Fouls: #22 WHITEHORN,R @ 5th - 01:50; #0 TEAM, @ 5th - 00:01;

## Florida State 82

| No.           | Player           | S | Pts       | FG           | 3FG         | FT           | OR       | DR        | TR        | PF        | A         | TO       | Blk      | Stl      | Min        | +/- |
|---------------|------------------|---|-----------|--------------|-------------|--------------|----------|-----------|-----------|-----------|-----------|----------|----------|----------|------------|-----|
| 00            | LATSON, TA'NIYA  | G | 17        | 7-16         | 0-3         | 3-4          | 1        | 1         | 2         | 5         | 5         | 5        | 0        | 2        | 29         | -4  |
| 01            | TURNAGE, BRIANNA | G | 3         | 1-4          | 1-4         | 0-0          | 0        | 6         | 6         | 0         | 4         | 1        | 1        | 0        | 26         | 16  |
| 03            | GORDON, O'MARIAH | G | 16        | 7-16         | 2-6         | 0-0          | 0        | 4         | 4         | 2         | 3         | 0        | 0        | 0        | 39         | 3   |
| 04            | BEJEDI, SARA     | G | 19        | 4-14         | 3-9         | 8-10         | 0        | 2         | 2         | 4         | 1         | 2        | 0        | 0        | 33         | 7   |
| 21            | TIMPSON, MAKAYLA | F | 18        | 7-12         | 0-0         | 4-5          | 1        | 3         | 4         | 2         | 0         | 0        | 3        | 1        | 39         | 14  |
| 02            | TUCKER, ALEXIS   | G | 0         | 0-1          | 0-1         | 0-0          | 0        | 5         | 5         | 0         | 2         | 0        | 1        | 0        | 26         | -8  |
| 13            | VIEGAS, CARLA    | G | 3         | 1-1          | 1-1         | 0-0          | 0        | 0         | 0         | 0         | 0         | 0        | 0        | 0        | 8          | -8  |
| 22            | WHITE, SAKYIA    | F | 3         | 0-0          | 0-0         | 3-4          | 2        | 1         | 3         | 0         | 0         | 0        | 0        | 0        | 5          | -7  |
| 24            | BONNER, AMAYA    | G | 3         | 1-4          | 1-4         | 0-0          | 0        | 2         | 2         | 2         | 1         | 1        | 0        | 1        | 18         | 8   |
| 32            | TREADWELL, AVERY | F | 0         | 0-1          | 0-0         | 0-0          | 1        | 0         | 1         | 0         | 0         | 0        | 0        | 0        | 2          | -4  |
| TEAM          |                  |   |           |              |             |              | 3        | 4         | 7         | 0         |           | 0        |          |          |            |     |
| <b>TOTALS</b> |                  |   | <b>82</b> | <b>28-69</b> | <b>8-28</b> | <b>18-23</b> | <b>8</b> | <b>28</b> | <b>36</b> | <b>15</b> | <b>16</b> | <b>9</b> | <b>5</b> | <b>4</b> | <b>225</b> |     |

### Shooting By Period

| Period      | FG           | FG%          | 3FG         | 3FG%         | FT           | FT%          |
|-------------|--------------|--------------|-------------|--------------|--------------|--------------|
| 1st Half    | 11-33        | 33%          | 3-13        | 23%          | 8-8          | 100%         |
| 2nd Half    | 15-29        | 52%          | 4-10        | 40%          | 4-7          | 57%          |
| <b>Game</b> | <b>28-69</b> | <b>40.6%</b> | <b>8-28</b> | <b>28.6%</b> | <b>18-23</b> | <b>78.3%</b> |

Last FG: 5th-00:06

Largest lead: By 9 at

Technical Fouls: #24 BONNER,A @ 5th - 01:50;

### Game Notes:

Officials: Pualani Spurlock-Welsh, Ed Sidlasky, Daryl Humphrey  
Attendance: 2445

Start Time: 09:00 PM  
Conference Game;

| Score | 1st | 2nd | 3rd | 4th | 5th | TOT       |
|-------|-----|-----|-----|-----|-----|-----------|
| CLEM  | 22  | 9   | 30  | 10  | 8   | <b>79</b> |
| FSU   | 19  | 14  | 20  | 18  | 11  | <b>82</b> |

CLEM led for 27:42. FSU led for 12:22.  
Game was tied for 0:0.  
Times tied: 8      Lead Changes: 4

| Points       | CLEM           | FSU            |
|--------------|----------------|----------------|
| In the Paint | 26             | 30             |
| Off Turns    | 10             | 20             |
| 2nd Chance   | 19             | 8              |
| Fast Break   | 7              | 8              |
| Bench        | 23             | 9              |
| Per Poss     | 1.000<br>36/79 | 1.038<br>37/79 |



**Official Box Score**  
**Clemson vs Florida State**  
**First Half Statistics Only**  
**March 03, 2024 at Donald L. Tucker Center**



### Clemson 31

| No.           | Player              | S | Pts       | FG           | 3FG         | FT         | OR       | DR        | TR        | PF        | A        | TO       | Blk      | Stl      | Min        | +/-      |
|---------------|---------------------|---|-----------|--------------|-------------|------------|----------|-----------|-----------|-----------|----------|----------|----------|----------|------------|----------|
| 01            | HARRIS, DAYSHANETTE | G | 8         | 2-10         | 2-4         | 2-2        | 0        | 2         | 2         | 1         | 2        | 1        | 0        | 1        | 18         | -6       |
| 02            | VALENTINE, NYA      | G | 0         | 0-0          | 0-0         | 0-0        | 0        | 0         | 0         | 0         | 1        | 0        | 0        | 0        | 10         | 3        |
| 03            | ELMORE, MAKAYLA     | F | 2         | 1-2          | 0-1         | 0-0        | 0        | 3         | 3         | 2         | 0        | 0        | 1        | 1        | 13         | 4        |
| 05            | ROBINSON, AMARI     | F | 2         | 0-4          | 0-2         | 2-2        | 3        | 4         | 7         | 0         | 1        | 0        | 0        | 0        | 18         | -9       |
| 21            | INYANG, ENO         | C | 2         | 1-1          | 0-0         | 0-0        | 1        | 1         | 2         | 3         | 0        | 3        | 0        | 0        | 6          | 0        |
| 22            | WHITEHORN, RUBY     | G | 8         | 4-9          | 0-1         | 0-0        | 0        | 4         | 4         | 1         | 0        | 4        | 1        | 0        | 14         | -9       |
| 30            | OTT, MADI           | G | 0         | 0-1          | 0-1         | 0-0        | 0        | 0         | 0         | 0         | 2        | 0        | 0        | 0        | 10         | -6       |
| 33            | RAUCH, DANIELLE     | G | 9         | 3-4          | 3-4         | 0-0        | 0        | 0         | 0         | 3         | 0        | 0        | 0        | 0        | 8          | 12       |
| 34            | FREEMAN, AMANI      | F | 0         | 0-0          | 0-0         | 0-0        | 1        | 1         | 2         | 0         | 1        | 0        | 0        | 0        | 2          | -1       |
|               | TEAM                |   | 0         | 0-0          | 0-0         | 0-0        | 1        | 3         | 4         | 1         | 0        | 1        | 0        | 0        | 0          | 0        |
| <b>TOTALS</b> |                     |   | <b>31</b> | <b>11-31</b> | <b>5-13</b> | <b>4-4</b> | <b>6</b> | <b>17</b> | <b>23</b> | <b>10</b> | <b>7</b> | <b>8</b> | <b>2</b> | <b>2</b> | <b>100</b> | <b>0</b> |

#### Shooting By Period

| Period   | FG    | FG%   | 3FG  | 3FG%  | FT    | FT%   |
|----------|-------|-------|------|-------|-------|-------|
| 1st Half | 11-31 | 35%   | 5-13 | 38%   | 4-4   | 100%  |
| Game     | 30-75 | 40.0% | 8-21 | 38.1% | 11-13 | 84.6% |

Last FG Half: CLEM 2nd-05:02

### Florida State 33

| No.           | Player           | S | Pts       | FG           | 3FG         | FT         | OR       | DR        | TR        | PF       | A        | TO       | Blk      | Stl      | Min        | +/-      |
|---------------|------------------|---|-----------|--------------|-------------|------------|----------|-----------|-----------|----------|----------|----------|----------|----------|------------|----------|
| 00            | LATSON, TA'NIYA  | G | 4         | 2-7          | 0-2         | 0-0        | 0        | 1         | 1         | 3        | 1        | 2        | 0        | 1        | 10         | -7       |
| 01            | TURNAGE, BRIANNA | G | 3         | 1-2          | 1-2         | 0-0        | 0        | 3         | 3         | 0        | 1        | 1        | 0        | 0        | 15         | 14       |
| 02            | TUCKER, ALEXIS   | G | 0         | 0-1          | 0-1         | 0-0        | 0        | 3         | 3         | 0        | 0        | 0        | 0        | 0        | 11         | -5       |
| 03            | GORDON, O'MARIAH | G | 9         | 4-9          | 1-3         | 0-0        | 0        | 1         | 1         | 0        | 2        | 0        | 0        | 0        | 18         | 6        |
| 04            | BEJEDI, SARA     | G | 9         | 2-6          | 1-3         | 4-4        | 0        | 1         | 1         | 1        | 0        | 0        | 0        | 0        | 17         | 8        |
| 13            | VIEGAS, CARLA    | G | 0         | 0-0          | 0-0         | 0-0        | 0        | 0         | 0         | 0        | 0        | 0        | 0        | 0        | 3          | -6       |
| 21            | TIMPSON, MAKAYLA | F | 6         | 2-5          | 0-0         | 2-2        | 1        | 0         | 1         | 1        | 0        | 0        | 1        | 0        | 16         | 12       |
| 22            | WHITE, SAKYIA    | F | 2         | 0-0          | 0-0         | 2-2        | 1        | 0         | 1         | 0        | 0        | 0        | 0        | 0        | 2          | -6       |
| 24            | BONNER, AMAYA    | G | 0         | 0-2          | 0-2         | 0-0        | 0        | 0         | 0         | 0        | 1        | 0        | 0        | 1        | 6          | -2       |
| 32            | TREADWELL, AVERY | F | 0         | 0-1          | 0-0         | 0-0        | 1        | 0         | 1         | 0        | 0        | 0        | 0        | 0        | 2          | -4       |
|               | TEAM             |   | 0         | 0-0          | 0-0         | 0-0        | 2        | 3         | 5         | 0        | 0        | 0        | 0        | 0        | 0          | 0        |
| <b>TOTALS</b> |                  |   | <b>33</b> | <b>11-33</b> | <b>3-13</b> | <b>8-8</b> | <b>5</b> | <b>12</b> | <b>17</b> | <b>5</b> | <b>5</b> | <b>3</b> | <b>1</b> | <b>2</b> | <b>100</b> | <b>0</b> |

#### Shooting By Period

| Period   | FG    | FG%   | 3FG  | 3FG%  | FT    | FT%   |
|----------|-------|-------|------|-------|-------|-------|
| 1st Half | 11-33 | 33%   | 3-13 | 23%   | 8-8   | 100%  |
| Game     | 28-69 | 40.6% | 8-28 | 28.6% | 18-23 | 78.3% |

Last FG Half: FSU 2nd-00:00

#### Game Notes:

Officials: Pualani Spurlock-Welsh, Ed Sidlasky, Daryl Humphrey  
Attendance: 2445

Start Time: 09:00 PM  
Conference Game;

| Score | 1st | 2nd | 3rd | 4th | 5th | TOT       |
|-------|-----|-----|-----|-----|-----|-----------|
| CLEM  | 22  | 9   | 30  | 10  | 8   | <b>79</b> |
| FSU   | 19  | 14  | 20  | 18  | 11  | <b>82</b> |

| Points from (This Period) | CLEM | FSU |
|---------------------------|------|-----|
| In the Paint              | 4    | 10  |
| Off Turns                 | 5    | 11  |
| 2nd Chance                | 10   | 5   |
| Fast Break                | 3    | 3   |
| Bench                     | 11   | 2   |

Official Box Score  
**Clemson vs Florida State**  
 First Quarter Statistics Only  
 March 03, 2024 at Donald L. Tucker Center



## Clemson 22

| No.           | Player              | S | Pts       | FG          | 3FG        | FT         | OR       | DR       | TR        | PF       | A        | TO       | Blk      | Stl      | Min       | +/- |
|---------------|---------------------|---|-----------|-------------|------------|------------|----------|----------|-----------|----------|----------|----------|----------|----------|-----------|-----|
| 01            | HARRIS, DAYSHANETTE | G | 6         | 2-5         | 2-2        | 0-0        | 0        | 1        | 1         | 1        | 2        | 0        | 0        | 0        | 8         | -1  |
| 03            | ELMORE, MAKAYLA     | F | 0         | 0-1         | 0-1        | 0-0        | 0        | 0        | 0         | 0        | 0        | 0        | 0        | 0        | 6         | 1   |
| 05            | ROBINSON, AMARI     | F | 0         | 0-1         | 0-1        | 0-0        | 1        | 3        | 4         | 0        | 1        | 0        | 0        | 0        | 9         | -1  |
| 22            | WHITEHORN, RUBY     | G | 8         | 4-4         | 0-0        | 0-0        | 0        | 1        | 1         | 1        | 0        | 2        | 1        | 0        | 7         | -3  |
| 30            | OTT, MADI           | G | 0         | 0-1         | 0-1        | 0-0        | 0        | 0        | 0         | 0        | 1        | 0        | 0        | 0        | 7         | -7  |
| 02            | VALENTINE, NYA      | G | 0         | 0-0         | 0-0        | 0-0        | 0        | 0        | 0         | 0        | 1        | 0        | 0        | 0        | 3         | 10  |
| 21            | INYANG, ENO         | C | 2         | 1-1         | 0-0        | 0-0        | 1        | 1        | 2         | 1        | 0        | 2        | 0        | 0        | 4         | 4   |
| 33            | RAUCH, DANIELLE     | G | 6         | 2-3         | 2-3        | 0-0        | 0        | 0        | 0         | 2        | 0        | 0        | 0        | 0        | 5         | 12  |
| 34            | FREEMAN, AMANI      | F | 0         | 0-0         | 0-0        | 0-0        | 0        | 0        | 0         | 0        | 0        | 0        | 0        | 0        | 0         | 0   |
|               | TEAM                |   |           | 0-0         |            |            | 0        | 2        | 2         | 0        |          | 0        |          |          |           |     |
|               | TEAM                |   |           | 0-0         |            |            | 0        | 1        | 1         | 1        |          | 1        |          |          |           |     |
| <b>TOTALS</b> |                     |   | <b>22</b> | <b>9-16</b> | <b>4-8</b> | <b>0-0</b> | <b>2</b> | <b>8</b> | <b>10</b> | <b>5</b> | <b>5</b> | <b>4</b> | <b>1</b> | <b>0</b> | <b>50</b> |     |

### Shooting By Period

| Period   | FG    | FG%   | 3FG  | 3FG%  | FT    | FT%   |
|----------|-------|-------|------|-------|-------|-------|
| 1st Half | 9-16  | 56%   | 4-8  | 50%   | 0-0   | 0%    |
| 1st Half | 11-31 | 35%   | 5-13 | 38%   | 4-4   | 100%  |
| Game     | 30-75 | 40.0% | 8-21 | 38.1% | 11-13 | 84.6% |

## Florida State 19

| No.           | Player           | S | Pts       | FG          | 3FG        | FT         | OR       | DR       | TR       | PF       | A        | TO       | Blk      | Stl      | Min       | +/- |
|---------------|------------------|---|-----------|-------------|------------|------------|----------|----------|----------|----------|----------|----------|----------|----------|-----------|-----|
| 00            | LATSON, TA'NIYA  | G | 4         | 2-6         | 0-2        | 0-0        | 0        | 1        | 1        | 1        | 0        | 1        | 0        | 1        | 8         | -5  |
| 01            | TURNAGE, BRIANNA | G | 3         | 1-1         | 1-1        | 0-0        | 0        | 1        | 1        | 0        | 0        | 0        | 0        | 0        | 5         | 9   |
| 03            | GORDON, O'MARIAH | G | 2         | 1-3         | 0-1        | 0-0        | 0        | 0        | 0        | 0        | 2        | 0        | 0        | 0        | 8         | 1   |
| 04            | BEJEDI, SARA     | G | 2         | 1-3         | 0-1        | 0-0        | 0        | 0        | 0        | 0        | 0        | 0        | 0        | 0        | 7         | 3   |
| 21            | TIMPSON, MAKAYLA | F | 6         | 2-3         | 0-0        | 2-2        | 1        | 0        | 1        | 1        | 0        | 0        | 0        | 0        | 6         | 7   |
| 02            | TUCKER, ALEXIS   | G | 0         | 0-0         | 0-0        | 0-0        | 0        | 1        | 1        | 0        | 0        | 0        | 0        | 0        | 5         | -12 |
| 13            | VIEGAS, CARLA    | G | 0         | 0-0         | 0-0        | 0-0        | 0        | 0        | 0        | 0        | 0        | 0        | 0        | 0        | 3         | -6  |
| 22            | WHITE, SAKYIA    | F | 2         | 0-0         | 0-0        | 2-2        | 1        | 0        | 1        | 0        | 0        | 0        | 0        | 0        | 2         | -6  |
| 24            | BONNER, AMAYA    | G | 0         | 0-1         | 0-1        | 0-0        | 0        | 0        | 0        | 0        | 1        | 0        | 0        | 1        | 4         | -2  |
| 32            | TREADWELL, AVERY | F | 0         | 0-1         | 0-0        | 0-0        | 1        | 0        | 1        | 0        | 0        | 0        | 0        | 0        | 2         | -4  |
|               | TEAM             |   |           | 0-0         |            |            | 0        | 1        | 1        | 0        |          | 0        |          |          |           |     |
|               | TEAM             |   |           | 0-0         |            |            | 0        | 0        | 0        | 0        |          | 0        |          |          |           |     |
| <b>TOTALS</b> |                  |   | <b>19</b> | <b>7-18</b> | <b>1-6</b> | <b>4-4</b> | <b>3</b> | <b>4</b> | <b>7</b> | <b>2</b> | <b>3</b> | <b>1</b> | <b>0</b> | <b>2</b> | <b>50</b> |     |

### Shooting By Period

| Period   | FG    | FG%   | 3FG  | 3FG%  | FT    | FT%   |
|----------|-------|-------|------|-------|-------|-------|
| 1st Half | 7-18  | 39%   | 1-6  | 17%   | 4-4   | 100%  |
| 1st Half | 11-33 | 33%   | 3-13 | 23%   | 8-8   | 100%  |
| Game     | 28-69 | 40.6% | 8-28 | 28.6% | 18-23 | 78.3% |

### Game Notes:

Officials: Pualani Spurlock-Welsh, Ed Sidlasky, Daryl Humphrey  
 Attendance: 2445

Start Time: 09:00 PM  
 Conference Game;

| Score | 1st | 2nd | 3rd | 4th | 5th | TOT       |
|-------|-----|-----|-----|-----|-----|-----------|
| CLEM  | 22  | 9   | 30  | 10  | 8   | <b>79</b> |
| FSU   | 19  | 14  | 20  | 18  | 11  | <b>82</b> |

| Points (This Period) | CLEM          | FSU           |
|----------------------|---------------|---------------|
| In the Paint         | 4             | 8             |
| Off Turns            | 2             | 7             |
| 2nd Chance           | 5             | 2             |
| Fast Break           | 3             | 3             |
| Bench                | 8             | 2             |
| Per Poss             | 1.222<br>9/18 | 1.056<br>9/18 |

**Official Play-By-Play**  
**Clemson vs Florida State**  
**First Quarter**  
**March 03, 2024 at Donald L. Tucker Center**



**Period 1**  
**Starters:**

**Clemson:** 1 HARRIS, DAYSHANETTE (G); 3 ELMORE, MAKAYLA (F); 5 ROBINSON, AMARI (F); 22 WHITEHORN, RUBY (G); 30 OTT, MADI (G);  
**Florida State:** 00 LATSON, TA'NIYA (G); 1 TURNAGE, BRIANNA (G); 3 GORDON, O'MARIAH (G); 4 BEJEDI, SARA (G); 21 TIMPSON, MAKAYLA (F);

| Time  | VISITORS: Clemson                    | Score | Margin | HOME: Florida State                 |
|-------|--------------------------------------|-------|--------|-------------------------------------|
| 09:45 |                                      | 2-0   | H 2    | GOOD! LAYUP by BEJEDI, SARA         |
| 09:19 | MISSED JUMPER by HARRIS, DAYSHANETTE |       |        |                                     |
| 09:12 |                                      |       |        | REBOUND (DEF) by LATSON, TA'NIYA    |
| 09:12 | FOUL by HARRIS, DAYSHANETTE          |       |        |                                     |
| 09:09 |                                      |       |        | MISSED 3PTR by LATSON, TA'NIYA      |
| 09:08 | REBOUND (DEF) by TEAM                |       |        |                                     |
| 08:53 | GOOD! JUMPER by WHITEHORN, RUBY      | 2-2   | T      |                                     |
| 08:53 | ASSIST by HARRIS, DAYSHANETTE        |       |        |                                     |
| 08:41 |                                      | 4-2   | H 2    | GOOD! JUMPER by LATSON, TA'NIYA     |
| 08:14 | MISSED 3PTR by OTT, MADI             |       |        |                                     |
| 08:10 |                                      |       |        | REBOUND (DEF) by TURNAGE, BRIANNA   |
| 07:52 |                                      | 6-2   | H 4    | GOOD! LAYUP by LATSON, TA'NIYA      |
| 07:43 | TURNOVER by WHITEHORN, RUBY          |       |        |                                     |
| 07:43 |                                      |       |        | STEAL by LATSON, TA'NIYA            |
| 07:36 |                                      | 9-2   | H 7    | GOOD! 3PTR by TURNAGE, BRIANNA [FB] |
| 07:36 |                                      |       |        | ASSIST by GORDON, O'MARIAH          |
| 07:32 | TIMEOUT 30SEC                        |       |        |                                     |
| 07:32 | TIMEOUT MEDIA                        |       |        |                                     |
| 07:32 |                                      |       |        | SUB OUT: LATSON, TA'NIYA            |
| 07:32 |                                      |       |        | SUB IN: BONNER, AMAYA               |
| 07:19 | MISSED LAYUP by HARRIS, DAYSHANETTE  |       |        |                                     |
| 07:17 |                                      |       |        | REBOUND (DEF) by TEAM               |
| 07:07 |                                      |       |        | MISSED 3PTR by GORDON, O'MARIAH     |
| 07:04 |                                      |       |        | REBOUND (OFF) by TIMPSON, MAKAYLA   |
| 06:56 |                                      |       |        | MISSED LAYUP by TIMPSON, MAKAYLA    |
| 06:56 | BLOCK by WHITEHORN, RUBY             |       |        |                                     |
| 06:50 | REBOUND (DEF) by WHITEHORN, RUBY     |       |        |                                     |
| 06:39 | MISSED 3PTR by ELMORE, MAKAYLA       |       |        |                                     |
| 06:37 | REBOUND (DEADB) by TEAM              |       |        |                                     |
| 06:37 |                                      |       |        | FOUL by TIMPSON, MAKAYLA            |
| 06:37 | SUB OUT: ELMORE, MAKAYLA             |       |        |                                     |
| 06:37 | SUB IN: INYANG, ENO                  |       |        |                                     |
| 06:26 | GOOD! LAYUP by WHITEHORN, RUBY       | 9-4   | H 5    |                                     |
| 06:13 |                                      | 11-4  | H 7    | GOOD! JUMPER by TIMPSON, MAKAYLA    |
| 06:13 |                                      |       |        | ASSIST by BONNER, AMAYA             |
| 05:45 | TURNOVER by WHITEHORN, RUBY          |       |        |                                     |
| 05:45 |                                      |       |        | STEAL by BONNER, AMAYA              |
| 05:36 |                                      | 13-4  | H 9    | GOOD! LAYUP by TIMPSON, MAKAYLA     |
| 05:36 |                                      |       |        | ASSIST by GORDON, O'MARIAH          |
| 05:21 | TURNOVER by INYANG, ENO              |       |        |                                     |
| 05:21 |                                      |       |        | SUB OUT: TURNAGE, BRIANNA           |
| 05:21 |                                      |       |        | SUB OUT: GORDON, O'MARIAH           |
| 05:21 |                                      |       |        | SUB IN: LATSON, TA'NIYA             |
| 05:21 |                                      |       |        | SUB IN: TUCKER, ALEXIS              |
| 05:21 | SUB OUT: HARRIS, DAYSHANETTE         |       |        |                                     |
| 05:21 | SUB IN: RAUCH, DANIELLE              |       |        |                                     |
| 05:13 | FOUL by RAUCH, DANIELLE              |       |        |                                     |
| 05:04 |                                      |       |        | MISSED JUMPER by BEJEDI, SARA       |
| 05:01 | REBOUND (DEF) by ROBINSON, AMARI     |       |        |                                     |
| 04:43 | GOOD! JUMPER by INYANG, ENO          | 13-6  | H 7    |                                     |
| 04:43 | ASSIST by OTT, MADI                  |       |        |                                     |
| 04:17 |                                      |       |        | MISSED 3PTR by BONNER, AMAYA        |
| 04:13 | REBOUND (DEF) by ROBINSON, AMARI     |       |        |                                     |
| 04:02 | GOOD! JUMPER by WHITEHORN, RUBY      | 13-8  | H 5    |                                     |
| 04:02 | ASSIST by ROBINSON, AMARI            |       |        |                                     |
| 03:48 | FOUL by WHITEHORN, RUBY              |       |        |                                     |
| 03:48 |                                      |       |        | SUB OUT: BEJEDI, SARA               |
| 03:48 |                                      |       |        | SUB OUT: BONNER, AMAYA              |
| 03:48 |                                      |       |        | SUB IN: GORDON, O'MARIAH            |
| 03:48 |                                      |       |        | SUB IN: VIEGAS, CARLA               |
| 03:48 | SUB OUT: WHITEHORN, RUBY             |       |        |                                     |

| Time  | VISITORS: Clemson                    | Score | Margin | HOME: Florida State               |
|-------|--------------------------------------|-------|--------|-----------------------------------|
| 03:48 | SUB IN: HARRIS, DAYSHANETTE          |       |        |                                   |
| 03:48 |                                      | 14-8  | H 6    | GOOD! FT by TIMPSON, MAKAYLA      |
| 03:48 |                                      | 15-8  | H 7    | GOOD! FT by TIMPSON, MAKAYLA      |
| 03:48 |                                      |       |        | SUB OUT: TIMPSON, MAKAYLA         |
| 03:48 |                                      |       |        | SUB IN: TREADWELL, AVERY          |
| 03:48 | MISSED 3PTR by ROBINSON, AMARI       |       |        |                                   |
| 03:48 |                                      |       |        | REBOUND (DEF) by TUCKER, ALEXIS   |
| 03:48 |                                      |       |        | MISSED JUMPER by GORDON, O'MARIAH |
| 03:18 | REBOUND (DEF) by INYANG, ENO         |       |        |                                   |
| 03:18 | SUB OUT: ROBINSON, AMARI             |       |        |                                   |
| 03:18 | SUB OUT: OTT, MADI                   |       |        |                                   |
| 03:18 | SUB IN: VALENTINE, NYA               |       |        |                                   |
| 03:18 | SUB IN: ELMORE, MAKAYLA              |       |        |                                   |
| 03:00 | GOOD! 3PTR by RAUCH, DANIELLE        | 15-11 | H 4    |                                   |
| 02:54 |                                      |       |        | MISSED JUMPER by LATSON, TA'NIYA  |
| 02:51 |                                      |       |        | REBOUND (OFF) by TREADWELL, AVERY |
| 02:51 |                                      |       |        | MISSED LAYUP by TREADWELL, AVERY  |
| 02:50 | REBOUND (DEF) by HARRIS, DAYSHANETTE |       |        |                                   |
| 02:43 | GOOD! 3PTR by RAUCH, DANIELLE [FB]   | 15-14 | H 1    |                                   |
| 02:43 | ASSIST by HARRIS, DAYSHANETTE        |       |        |                                   |
| 02:30 |                                      | 17-14 | H 3    | GOOD! JUMPER by GORDON, O'MARIAH  |
| 02:14 | MISSED 3PTR by RAUCH, DANIELLE       |       |        |                                   |
| 02:11 | REBOUND (OFF) by INYANG, ENO         |       |        |                                   |
| 02:09 | FOUL by INYANG, ENO                  |       |        |                                   |
| 02:09 | TURNOVER by INYANG, ENO              |       |        |                                   |
| 02:09 |                                      |       |        | SUB OUT: TREADWELL, AVERY         |
| 02:09 |                                      |       |        | SUB IN: WHITE, SAKYIA             |
| 02:09 | SUB OUT: INYANG, ENO                 |       |        |                                   |
| 02:09 | SUB IN: ROBINSON, AMARI              |       |        |                                   |
| 02:03 |                                      |       |        | MISSED JUMPER by LATSON, TA'NIYA  |
| 02:01 |                                      |       |        | REBOUND (OFF) by WHITE, SAKYIA    |
| 01:59 | FOUL by RAUCH, DANIELLE              |       |        |                                   |
| 01:59 |                                      | 18-14 | H 4    | GOOD! FT by WHITE, SAKYIA         |
| 01:59 |                                      | 19-14 | H 5    | GOOD! FT by WHITE, SAKYIA         |
| 01:54 | GOOD! 3PTR by HARRIS, DAYSHANETTE    | 19-17 | H 2    |                                   |
| 01:54 | ASSIST by VALENTINE, NYA             |       |        |                                   |
| 01:40 |                                      |       |        | MISSED 3PTR by LATSON, TA'NIYA    |
| 01:38 | REBOUND (DEF) by ROBINSON, AMARI     |       |        |                                   |
| 01:21 | MISSED JUMPER by HARRIS, DAYSHANETTE |       |        |                                   |
| 01:16 | REBOUND (OFF) by ROBINSON, AMARI     |       |        |                                   |
| 01:11 | GOOD! 3PTR by HARRIS, DAYSHANETTE    | 19-20 | V 1    |                                   |
| 00:55 |                                      |       |        | FOUL by LATSON, TA'NIYA           |
| 00:55 |                                      |       |        | TURNOVER by LATSON, TA'NIYA       |
| 00:55 |                                      |       |        | SUB OUT: VIEGAS, CARLA            |
| 00:55 |                                      |       |        | SUB IN: BEJEDI, SARA              |
| 00:55 | SUB OUT: ELMORE, MAKAYLA             |       |        |                                   |
| 00:55 | SUB IN: WHITEHORN, RUBY              |       |        |                                   |
| 00:32 | GOOD! JUMPER by WHITEHORN, RUBY      | 19-22 | V 3    |                                   |
| 00:03 |                                      |       |        | MISSED 3PTR by BEJEDI, SARA       |
| 00:01 | REBOUND (DEF) by TEAM                |       |        |                                   |

### Clemson 22, Florida State 19

| Points (This Period) | CLEM          | FSU           |
|----------------------|---------------|---------------|
| In the Paint         | 4             | 8             |
| Off Turns            | 2             | 7             |
| 2nd Chance           | 5             | 2             |
| Fast Break           | 3             | 3             |
| Bench                | 8             | 2             |
| Per Poss             | 1.222<br>9/18 | 1.056<br>9/18 |

Official Box Score  
**Clemson vs Florida State**  
 Second Quarter Statistics Only  
 March 03, 2024 at Donald L. Tucker Center



## Clemson 9

| No.           | Player              | S | Pts      | FG          | 3FG        | FT         | OR       | DR       | TR        | PF       | A        | TO       | Blk      | Stl      | Min       | +/- |
|---------------|---------------------|---|----------|-------------|------------|------------|----------|----------|-----------|----------|----------|----------|----------|----------|-----------|-----|
| 01            | HARRIS, DAYSHANETTE | G | 2        | 0-5         | 0-2        | 2-2        | 0        | 1        | 1         | 0        | 0        | 1        | 0        | 1        | 10        | -5  |
| 03            | ELMORE, MAKAYLA     | F | 2        | 1-1         | 0-0        | 0-0        | 0        | 3        | 3         | 2        | 0        | 0        | 1        | 1        | 7         | 3   |
| 05            | ROBINSON, AMARI     | F | 2        | 0-3         | 0-1        | 2-2        | 2        | 1        | 3         | 0        | 0        | 0        | 0        | 0        | 9         | -8  |
| 22            | WHITEHORN, RUBY     | G | 0        | 0-5         | 0-1        | 0-0        | 0        | 3        | 3         | 0        | 0        | 2        | 0        | 0        | 7         | -6  |
| 30            | OTT, MADI           | G | 0        | 0-0         | 0-0        | 0-0        | 0        | 0        | 0         | 0        | 1        | 0        | 0        | 0        | 3         | 1   |
| 02            | VALENTINE, NYA      | G | 0        | 0-0         | 0-0        | 0-0        | 0        | 0        | 0         | 0        | 0        | 0        | 0        | 0        | 7         | -7  |
| 21            | INYANG, ENO         | C | 0        | 0-0         | 0-0        | 0-0        | 0        | 0        | 0         | 2        | 0        | 1        | 0        | 0        | 2         | -4  |
| 33            | RAUCH, DANIELLE     | G | 3        | 1-1         | 1-1        | 0-0        | 0        | 0        | 0         | 1        | 0        | 0        | 0        | 0        | 3         | 0   |
| 34            | FREEMAN, AMANI      | F | 0        | 0-0         | 0-0        | 0-0        | 1        | 1        | 2         | 0        | 1        | 0        | 0        | 0        | 2         | -1  |
| TEAM          |                     |   |          | 0-0         |            |            | 1        | 0        | 1         | 0        |          | 0        |          |          |           |     |
| <b>TOTALS</b> |                     |   | <b>9</b> | <b>2-15</b> | <b>1-5</b> | <b>4-4</b> | <b>4</b> | <b>9</b> | <b>13</b> | <b>5</b> | <b>2</b> | <b>4</b> | <b>1</b> | <b>2</b> | <b>50</b> |     |

### Shooting By Period

| Period   | FG    | FG%   | 3FG  | 3FG%  | FT    | FT%   |
|----------|-------|-------|------|-------|-------|-------|
| 2nd Half | 2-15  | 13%   | 1-5  | 20%   | 4-4   | 100%  |
| 2nd Half | 15-37 | 41%   | 3-7  | 43%   | 7-8   | 88%   |
| Game     | 30-75 | 40.0% | 8-21 | 38.1% | 11-13 | 84.6% |

## Florida State 14

| No.           | Player           | S | Pts       | FG          | 3FG        | FT         | OR       | DR       | TR        | PF       | A        | TO       | Blk      | Stl      | Min       | +/- |
|---------------|------------------|---|-----------|-------------|------------|------------|----------|----------|-----------|----------|----------|----------|----------|----------|-----------|-----|
| 00            | LATSON, TA'NIYA  | G | 0         | 0-1         | 0-0        | 0-0        | 0        | 0        | 0         | 2        | 1        | 1        | 0        | 0        | 2         | -2  |
| 01            | TURNAGE, BRIANNA | G | 0         | 0-1         | 0-1        | 0-0        | 0        | 2        | 2         | 0        | 1        | 1        | 0        | 0        | 10        | 5   |
| 03            | GORDON, O'MARIAH | G | 7         | 3-6         | 1-2        | 0-0        | 0        | 1        | 1         | 0        | 0        | 0        | 0        | 0        | 10        | 5   |
| 04            | BEJEDI, SARA     | G | 7         | 1-3         | 1-2        | 4-4        | 0        | 1        | 1         | 1        | 0        | 0        | 0        | 0        | 10        | 5   |
| 21            | TIMPSON, MAKAYLA | F | 0         | 0-2         | 0-0        | 0-0        | 0        | 0        | 0         | 0        | 0        | 0        | 1        | 0        | 10        | 5   |
| 02            | TUCKER, ALEXIS   | G | 0         | 0-1         | 0-1        | 0-0        | 0        | 2        | 2         | 0        | 0        | 0        | 0        | 0        | 6         | 7   |
| 13            | VIEGAS, CARLA    | G | 0         | 0-0         | 0-0        | 0-0        | 0        | 0        | 0         | 0        | 0        | 0        | 0        | 0        | 0         | 0   |
| 22            | WHITE, SAKYIA    | F | 0         | 0-0         | 0-0        | 0-0        | 0        | 0        | 0         | 0        | 0        | 0        | 0        | 0        | 0         | 0   |
| 24            | BONNER, AMAYA    | G | 0         | 0-1         | 0-1        | 0-0        | 0        | 0        | 0         | 0        | 0        | 0        | 0        | 0        | 2         | 0   |
| 32            | TREADWELL, AVERY | F | 0         | 0-0         | 0-0        | 0-0        | 0        | 0        | 0         | 0        | 0        | 0        | 0        | 0        | 0         | 0   |
| TEAM          |                  |   |           | 0-0         |            |            | 2        | 2        | 4         | 0        |          | 0        |          |          |           |     |
| <b>TOTALS</b> |                  |   | <b>14</b> | <b>4-15</b> | <b>2-7</b> | <b>4-4</b> | <b>2</b> | <b>8</b> | <b>10</b> | <b>3</b> | <b>2</b> | <b>2</b> | <b>1</b> | <b>0</b> | <b>50</b> |     |

### Shooting By Period

| Period   | FG    | FG%   | 3FG  | 3FG%  | FT    | FT%   |
|----------|-------|-------|------|-------|-------|-------|
| 2nd Half | 4-15  | 27%   | 2-7  | 29%   | 4-4   | 100%  |
| 2nd Half | 15-29 | 52%   | 4-10 | 40%   | 4-7   | 57%   |
| Game     | 28-69 | 40.6% | 8-28 | 28.6% | 18-23 | 78.3% |

### Game Notes:

Officials: Pualani Spurlock-Welsh, Ed Sidlasky, Daryl Humphrey  
 Attendance: 2445

Start Time: 09:00 PM  
 Conference Game;

| Score | 1st | 2nd | 3rd | 4th | 5th | TOT       |
|-------|-----|-----|-----|-----|-----|-----------|
| CLEM  | 22  | 9   | 30  | 10  | 8   | <b>79</b> |
| FSU   | 19  | 14  | 20  | 18  | 11  | <b>82</b> |

| Points (This Period) | CLEM          | FSU           |
|----------------------|---------------|---------------|
| In the Paint         | 0             | 2             |
| Off Turns            | 3             | 4             |
| 2nd Chance           | 5             | 3             |
| Fast Break           | 0             | 0             |
| Bench                | 3             | 0             |
| Per Poss             | 0.500<br>4/18 | 0.737<br>6/19 |

**Official Play-By-Play**  
**Clemson vs Florida State**  
**Second Quarter**  
**March 03, 2024 at Donald L. Tucker Center**



**Period 2**

**Starters:**

**Clemson:** 1 HARRIS, DAYSHANETTE (G); 3 ELMORE, MAKAYLA (F); 5 ROBINSON, AMARI (F); 22 WHITEHORN, RUBY (G); 30 OTT, MADI (G);

**Florida State:** 00 LATSON, TA'NIYA (G); 1 TURNAGE, BRIANNA (G); 3 GORDON, O'MARIAH (G); 4 BEJEDI, SARA (G); 21 TIMPSON, MAKAYLA (F);

| Time  | VISITORS: Clemson                    | Score | Margin | HOME: Florida State               |
|-------|--------------------------------------|-------|--------|-----------------------------------|
| 10:00 |                                      |       |        | SUB OUT: TUCKER, ALEXIS           |
| 10:00 |                                      |       |        | SUB OUT: WHITE, SAKYIA            |
| 10:00 |                                      |       |        | SUB IN: TURNAGE, BRIANNA          |
| 10:00 |                                      |       |        | SUB IN: TIMPSON, MAKAYLA          |
| 10:00 | SUB OUT: VALENTINE, NYA              |       |        |                                   |
| 10:00 | SUB IN: ELMORE, MAKAYLA              |       |        |                                   |
| 09:53 |                                      | 22-22 | T      | GOOD! 3PTR by GORDON, O'MARIAH    |
| 09:53 |                                      |       |        | ASSIST by LATSON, TA'NIYA         |
| 09:36 | MISSED LAYUP by HARRIS, DAYSHANETTE  |       |        |                                   |
| 09:34 | REBOUND (OFF) by ROBINSON, AMARI     |       |        |                                   |
| 09:34 |                                      |       |        | FOUL by LATSON, TA'NIYA           |
| 09:34 | GOOD! FT by ROBINSON, AMARI          | 22-23 | V 1    |                                   |
| 09:34 | GOOD! FT by ROBINSON, AMARI          | 22-24 | V 2    |                                   |
| 09:13 |                                      |       |        | MISSED JUMPER by LATSON, TA'NIYA  |
| 09:10 | REBOUND (DEF) by WHITEHORN, RUBY     |       |        |                                   |
| 08:41 | MISSED JUMPER by HARRIS, DAYSHANETTE |       |        |                                   |
| 08:38 | REBOUND (OFF) by ROBINSON, AMARI     |       |        |                                   |
| 08:38 | MISSED LAYUP by ROBINSON, AMARI      |       |        |                                   |
| 08:37 |                                      |       |        | REBOUND (DEF) by TEAM             |
| 08:35 | SUB OUT: ROBINSON, AMARI             |       |        |                                   |
| 08:35 | SUB IN: FREEMAN, AMANI               |       |        |                                   |
| 08:24 |                                      |       |        | TURNOVER by LATSON, TA'NIYA       |
| 08:24 | STEAL by HARRIS, DAYSHANETTE         |       |        |                                   |
| 07:59 | MISSED LAYUP by WHITEHORN, RUBY      |       |        |                                   |
| 07:56 | REBOUND (OFF) by FREEMAN, AMANI      |       |        |                                   |
| 07:55 | GOOD! 3PTR by RAUCH, DANIELLE        | 22-27 | V 5    |                                   |
| 07:55 | ASSIST by FREEMAN, AMANI             |       |        |                                   |
| 07:41 |                                      |       |        | MISSED JUMPER by TIMPSON, MAKAYLA |
| 07:39 | REBOUND (DEF) by FREEMAN, AMANI      |       |        |                                   |
| 07:39 |                                      |       |        | FOUL by LATSON, TA'NIYA           |
| 07:39 |                                      |       |        | SUB OUT: LATSON, TA'NIYA          |
| 07:39 |                                      |       |        | SUB IN: BONNER, AMAYA             |
| 07:19 | TURNOVER by HARRIS, DAYSHANETTE      |       |        |                                   |
| 07:19 | SUB OUT: FREEMAN, AMANI              |       |        |                                   |
| 07:19 | SUB IN: ROBINSON, AMARI              |       |        |                                   |
| 07:13 | FOUL by RAUCH, DANIELLE              |       |        |                                   |
| 07:13 | SUB OUT: RAUCH, DANIELLE             |       |        |                                   |
| 07:13 | SUB IN: VALENTINE, NYA               |       |        |                                   |
| 07:10 |                                      |       |        | MISSED JUMPER by TIMPSON, MAKAYLA |
| 07:08 | REBOUND (DEF) by ELMORE, MAKAYLA     |       |        |                                   |
| 06:52 | MISSED LAYUP by HARRIS, DAYSHANETTE  |       |        |                                   |
| 06:50 |                                      |       |        | REBOUND (DEF) by BEJEDI, SARA     |
| 06:44 |                                      |       |        | MISSED 3PTR by BONNER, AMAYA      |
| 06:41 | REBOUND (DEF) by WHITEHORN, RUBY     |       |        |                                   |
| 06:12 | MISSED JUMPER by WHITEHORN, RUBY     |       |        |                                   |
| 06:12 | REBOUND (DEADB) by TEAM              |       |        |                                   |
| 06:09 | TURNOVER by WHITEHORN, RUBY          |       |        |                                   |
| 05:55 | FOUL by ELMORE, MAKAYLA              |       |        |                                   |
| 05:55 |                                      |       |        | SUB OUT: BONNER, AMAYA            |
| 05:55 |                                      |       |        | SUB IN: TUCKER, ALEXIS            |
| 05:50 |                                      |       |        | TURNOVER by TURNAGE, BRIANNA      |
| 05:50 | STEAL by ELMORE, MAKAYLA             |       |        |                                   |
| 05:44 | MISSED 3PTR by WHITEHORN, RUBY       |       |        |                                   |
| 05:40 |                                      |       |        | REBOUND (DEF) by TUCKER, ALEXIS   |
| 05:33 |                                      |       |        | MISSED JUMPER by BEJEDI, SARA     |
| 05:32 |                                      |       |        | REBOUND (OFF) by TEAM             |
| 05:32 | SUB OUT: WHITEHORN, RUBY             |       |        |                                   |
| 05:32 | SUB IN: OTT, MADI                    |       |        |                                   |
| 05:28 |                                      | 25-27 | V 2    | GOOD! 3PTR by BEJEDI, SARA        |
| 05:28 |                                      |       |        | ASSIST by TURNAGE, BRIANNA        |
| 05:02 | GOOD! JUMPER by ELMORE, MAKAYLA      | 25-29 | V 4    |                                   |

| Time  | VISITORS: Clemson                    | Score | Margin | HOME: Florida State               |
|-------|--------------------------------------|-------|--------|-----------------------------------|
| 05:02 | ASSIST by OTT, MADI                  |       |        |                                   |
| 04:54 |                                      |       |        | MISSED 3PTR by GORDON, O'MARIAH   |
| 04:51 | REBOUND (DEF) by ELMORE, MAKAYLA     |       |        |                                   |
| 04:38 |                                      |       |        | FOUL by BEJEDI, SARA              |
| 04:37 | TIMEOUT MEDIA                        |       |        |                                   |
| 04:37 | GOOD! FT by HARRIS, DAYSHANETTE      | 25-30 | V 5    |                                   |
| 04:37 | GOOD! FT by HARRIS, DAYSHANETTE      | 25-31 | V 6    |                                   |
| 04:18 |                                      |       |        | MISSED 3PTR by BEJEDI, SARA       |
| 04:14 | REBOUND (DEF) by ROBINSON, AMARI     |       |        |                                   |
| 03:58 | MISSED 3PTR by HARRIS, DAYSHANETTE   |       |        |                                   |
| 03:55 |                                      |       |        | REBOUND (DEF) by TUCKER, ALEXIS   |
| 03:49 |                                      |       |        | MISSED LAYUP by GORDON, O'MARIAH  |
| 03:49 | BLOCK by ELMORE, MAKAYLA             |       |        |                                   |
| 03:49 |                                      |       |        | REBOUND (OFF) by TEAM             |
| 03:40 |                                      |       |        | MISSED JUMPER by GORDON, O'MARIAH |
| 03:37 | REBOUND (DEF) by ELMORE, MAKAYLA     |       |        |                                   |
| 03:24 | MISSED JUMPER by ROBINSON, AMARI     |       |        |                                   |
| 03:24 |                                      |       |        | BLOCK by TIMPSON, MAKAYLA         |
| 03:20 |                                      |       |        | REBOUND (DEF) by TURNAGE, BRIANNA |
| 02:59 | FOUL by ELMORE, MAKAYLA              |       |        |                                   |
| 02:59 | SUB OUT: ELMORE, MAKAYLA             |       |        |                                   |
| 02:59 | SUB OUT: OTT, MADI                   |       |        |                                   |
| 02:59 | SUB IN: INYANG, ENO                  |       |        |                                   |
| 02:59 | SUB IN: WHITEHORN, RUBY              |       |        |                                   |
| 02:59 |                                      | 26-31 | V 5    | GOOD! FT by BEJEDI, SARA          |
| 02:59 |                                      | 27-31 | V 4    | GOOD! FT by BEJEDI, SARA          |
| 02:39 | MISSED 3PTR by ROBINSON, AMARI       |       |        |                                   |
| 02:37 |                                      |       |        | REBOUND (DEF) by GORDON, O'MARIAH |
| 02:32 |                                      |       |        | MISSED 3PTR by TURNAGE, BRIANNA   |
| 02:29 | REBOUND (DEF) by HARRIS, DAYSHANETTE |       |        |                                   |
| 02:01 | MISSED LAYUP by WHITEHORN, RUBY      |       |        |                                   |
| 01:58 |                                      |       |        | REBOUND (DEF) by TURNAGE, BRIANNA |
| 01:45 | FOUL by INYANG, ENO                  |       |        |                                   |
| 01:45 |                                      | 28-31 | V 3    | GOOD! FT by BEJEDI, SARA          |
| 01:45 |                                      | 29-31 | V 2    | GOOD! FT by BEJEDI, SARA          |
| 01:30 | MISSED JUMPER by WHITEHORN, RUBY     |       |        |                                   |
| 01:29 |                                      |       |        | REBOUND (DEF) by TEAM             |
| 01:15 |                                      |       |        | MISSED 3PTR by TUCKER, ALEXIS     |
| 01:12 | REBOUND (DEF) by WHITEHORN, RUBY     |       |        |                                   |
| 00:58 | FOUL by INYANG, ENO                  |       |        |                                   |
| 00:58 | TURNOVER by INYANG, ENO              |       |        |                                   |
| 00:58 | SUB OUT: INYANG, ENO                 |       |        |                                   |
| 00:58 | SUB IN: FREEMAN, AMANI               |       |        |                                   |
| 00:46 |                                      | 31-31 | T      | GOOD! LAYUP by GORDON, O'MARIAH   |
| 00:19 | MISSED 3PTR by HARRIS, DAYSHANETTE   |       |        |                                   |
| 00:15 | REBOUND (OFF) by TEAM                |       |        |                                   |
| 00:05 | TURNOVER by WHITEHORN, RUBY          |       |        |                                   |
| 00:00 |                                      | 33-31 | H 2    | GOOD! JUMPER by GORDON, O'MARIAH  |

**Clemson 31, Florida State 33**

| Points (This Period) | CLEM          | FSU           |
|----------------------|---------------|---------------|
| In the Paint         | 0             | 2             |
| Off Turns            | 3             | 4             |
| 2nd Chance           | 5             | 3             |
| Fast Break           | 0             | 0             |
| Bench                | 3             | 0             |
| Per Poss             | 0.500<br>4/18 | 0.737<br>6/19 |

**Official Box Score**  
**Clemson vs Florida State**  
**Second Half Statistics Only**  
**March 03, 2024 at Donald L. Tucker Center**



### Clemson 40

| No.           | Player              | S | Pts       | FG           | 3FG        | FT         | OR        | DR        | TR        | PF       | A        | TO       | Blk      | Stl      | Min        | +/-      |
|---------------|---------------------|---|-----------|--------------|------------|------------|-----------|-----------|-----------|----------|----------|----------|----------|----------|------------|----------|
| 01            | HARRIS, DAYSHANETTE | G | 12        | 3-11         | 0-0        | 6-6        | 1         | 4         | 5         | 2        | 2        | 0        | 0        | 0        | 20         | 2        |
| 02            | VALENTINE, NYA      | G | 6         | 2-5          | 2-4        | 0-0        | 0         | 1         | 1         | 0        | 0        | 0        | 0        | 0        | 8          | -3       |
| 03            | ELMORE, MAKAYLA     | F | 2         | 1-1          | 0-0        | 0-0        | 0         | 1         | 1         | 1        | 1        | 0        | 0        | 0        | 15         | -3       |
| 05            | ROBINSON, AMARI     | F | 8         | 3-7          | 1-2        | 1-2        | 3         | 2         | 5         | 2        | 3        | 2        | 0        | 1        | 19         | -2       |
| 21            | INYANG, ENO         | C | 2         | 1-1          | 0-0        | 0-0        | 0         | 0         | 0         | 1        | 0        | 0        | 0        | 0        | 2          | 5        |
| 22            | WHITEHORN, RUBY     | G | 6         | 3-8          | 0-0        | 0-0        | 5         | 3         | 8         | 2        | 0        | 2        | 0        | 0        | 18         | 6        |
| 30            | OTT, MADI           | G | 0         | 0-0          | 0-0        | 0-0        | 0         | 0         | 0         | 0        | 0        | 0        | 0        | 0        | 5          | 2        |
| 33            | RAUCH, DANIELLE     | G | 4         | 2-4          | 0-1        | 0-0        | 2         | 1         | 3         | 0        | 0        | 0        | 0        | 0        | 11         | 2        |
| 34            | FREEMAN, AMANI      | F | 0         | 0-0          | 0-0        | 0-0        | 0         | 0         | 0         | 0        | 0        | 0        | 0        | 0        | 1          | 4        |
|               | TEAM                |   | 0         | 0-0          | 0-0        | 0-0        | 0         | 0         | 0         | 0        | 0        | 0        | 0        | 0        | 0          | 0        |
| <b>TOTALS</b> |                     |   | <b>40</b> | <b>15-37</b> | <b>3-7</b> | <b>7-8</b> | <b>11</b> | <b>12</b> | <b>23</b> | <b>8</b> | <b>6</b> | <b>4</b> | <b>0</b> | <b>1</b> | <b>100</b> | <b>0</b> |

*Shooting By Period*

| Period   | FG    | FG%   | 3FG  | 3FG%  | FT    | FT%   |
|----------|-------|-------|------|-------|-------|-------|
| 2nd Half | 15-37 | 41%   | 3-7  | 43%   | 7-8   | 88%   |
| Game     | 30-75 | 40.0% | 8-21 | 38.1% | 11-13 | 84.6% |

*Last FG Half: CLEM 4th-02:32*

### Florida State 38

| No.           | Player           | S | Pts       | FG           | 3FG         | FT         | OR       | DR        | TR        | PF       | A        | TO       | Blk      | Stl      | Min        | +/-      |
|---------------|------------------|---|-----------|--------------|-------------|------------|----------|-----------|-----------|----------|----------|----------|----------|----------|------------|----------|
| 00            | LATSON, TA'NIYA  | G | 13        | 5-9          | 0-1         | 3-4        | 1        | 0         | 1         | 2        | 4        | 3        | 0        | 1        | 19         | 0        |
| 01            | TURNAGE, BRIANNA | G | 0         | 0-1          | 0-1         | 0-0        | 0        | 3         | 3         | 0        | 3        | 0        | 1        | 0        | 10         | 2        |
| 02            | TUCKER, ALEXIS   | G | 0         | 0-0          | 0-0         | 0-0        | 0        | 2         | 2         | 0        | 1        | 0        | 1        | 0        | 11         | -6       |
| 03            | GORDON, O'MARIAH | G | 7         | 3-7          | 1-3         | 0-0        | 0        | 2         | 2         | 2        | 0        | 0        | 0        | 0        | 15         | -6       |
| 04            | BEJEDI, SARA     | G | 3         | 1-5          | 1-3         | 0-0        | 0        | 0         | 0         | 3        | 1        | 2        | 0        | 0        | 11         | -4       |
| 13            | VIEGAS, CARLA    | G | 3         | 1-1          | 1-1         | 0-0        | 0        | 0         | 0         | 0        | 0        | 0        | 0        | 0        | 6          | -2       |
| 21            | TIMPSON, MAKAYLA | F | 8         | 4-5          | 0-0         | 0-1        | 0        | 2         | 2         | 1        | 0        | 0        | 2        | 1        | 17         | -1       |
| 22            | WHITE, SAKYIA    | F | 1         | 0-0          | 0-0         | 1-2        | 1        | 1         | 2         | 0        | 0        | 0        | 0        | 0        | 3          | -1       |
| 24            | BONNER, AMAYA    | G | 3         | 1-1          | 1-1         | 0-0        | 0        | 1         | 1         | 0        | 0        | 0        | 0        | 0        | 8          | 10       |
| 32            | TREADWELL, AVERY | F | 0         | 0-0          | 0-0         | 0-0        | 0        | 0         | 0         | 0        | 0        | 0        | 0        | 0        | 0          | 0        |
|               | TEAM             |   | 0         | 0-0          | 0-0         | 0-0        | 1        | 1         | 2         | 0        | 0        | 0        | 0        | 0        | 0          | 0        |
| <b>TOTALS</b> |                  |   | <b>38</b> | <b>15-29</b> | <b>4-10</b> | <b>4-7</b> | <b>3</b> | <b>12</b> | <b>15</b> | <b>8</b> | <b>9</b> | <b>5</b> | <b>4</b> | <b>2</b> | <b>100</b> | <b>0</b> |

*Shooting By Period*

| Period   | FG    | FG%   | 3FG  | 3FG%  | FT    | FT%   |
|----------|-------|-------|------|-------|-------|-------|
| 2nd Half | 15-29 | 52%   | 4-10 | 40%   | 4-7   | 57%   |
| Game     | 28-69 | 40.6% | 8-28 | 28.6% | 18-23 | 78.3% |

*Last FG Half: FSU 4th-00:52*

Game Notes:

Officials: Pualani Spurlock-Welsh, Ed Sidlasky, Daryl

Humphrey

Attendance: 2445

Start Time: 09:00 PM

Conference Game;

| Score | 1st | 2nd | 3rd | 4th | 5th | TOT       |
|-------|-----|-----|-----|-----|-----|-----------|
| CLEM  | 22  | 9   | 30  | 10  | 8   | <b>79</b> |
| FSU   | 19  | 14  | 20  | 18  | 11  | <b>82</b> |

| Points from (This Period) | CLEM | FSU |
|---------------------------|------|-----|
| In the Paint              | 16   | 18  |
| Off Turns                 | 5    | 2   |
| 2nd Chance                | 9    | 3   |
| Fast Break                | 4    | 4   |
| Bench                     | 12   | 7   |



Official Box Score  
**Clemson vs Florida State**  
 Third Quarter Statistics Only  
 March 03, 2024 at Donald L. Tucker Center



### Clemson 48

| No.           | Player              | S | Pts       | FG           | 3FG        | FT         | OR       | DR       | TR        | PF       | A        | TO       | Blk      | Stl      | Min       | +/- |
|---------------|---------------------|---|-----------|--------------|------------|------------|----------|----------|-----------|----------|----------|----------|----------|----------|-----------|-----|
| 01            | HARRIS, DAYSHANETTE | G | 12        | 3-6          | 0-0        | 6-6        | 0        | 3        | 3         | 1        | 0        | 0        | 0        | 0        | 10        | 10  |
| 03            | ELMORE, MAKAYLA     | F | 2         | 1-1          | 0-0        | 0-0        | 0        | 1        | 1         | 1        | 1        | 0        | 0        | 0        | 5         | 5   |
| 05            | ROBINSON, AMARI     | F | 5         | 2-2          | 1-1        | 0-0        | 1        | 1        | 2         | 2        | 3        | 2        | 0        | 1        | 9         | 6   |
| 22            | WHITEHORN, RUBY     | G | 4         | 2-2          | 0-0        | 0-0        | 1        | 2        | 3         | 0        | 0        | 1        | 0        | 0        | 10        | 10  |
| 30            | OTT, MADI           | G | 0         | 0-0          | 0-0        | 0-0        | 0        | 0        | 0         | 0        | 0        | 0        | 0        | 0        | 3         | 6   |
| 02            | VALENTINE, NYA      | G | 3         | 1-3          | 1-3        | 0-0        | 0        | 1        | 1         | 0        | 0        | 0        | 0        | 0        | 5         | 2   |
| 21            | INYANG, ENO         | C | 2         | 1-1          | 0-0        | 0-0        | 0        | 0        | 0         | 1        | 0        | 0        | 0        | 0        | 2         | 5   |
| 33            | RAUCH, DANIELLE     | G | 2         | 1-1          | 0-0        | 0-0        | 0        | 0        | 0         | 0        | 0        | 0        | 0        | 0        | 4         | 2   |
| 34            | FREEMAN, AMANI      | F | 0         | 0-0          | 0-0        | 0-0        | 0        | 0        | 0         | 0        | 0        | 0        | 0        | 0        | 1         | 4   |
| TEAM          |                     |   |           | 0-0          |            |            | 0        | 0        | 0         | 0        |          | 0        |          |          |           |     |
| <b>TOTALS</b> |                     |   | <b>30</b> | <b>11-16</b> | <b>2-4</b> | <b>6-6</b> | <b>2</b> | <b>8</b> | <b>10</b> | <b>5</b> | <b>4</b> | <b>3</b> | <b>0</b> | <b>1</b> | <b>50</b> |     |

#### Shooting By Period

| Period   | FG    | FG%   | 3FG  | 3FG%  | FT    | FT%   |
|----------|-------|-------|------|-------|-------|-------|
| 2nd Half | 4-7   | 57%   | 0-1  | 00%   | 0-1   | 00%   |
| Game     | 30-75 | 40.0% | 8-21 | 38.1% | 11-13 | 84.6% |

### Florida State 49

| No.           | Player           | S | Pts       | FG          | 3FG        | FT         | OR       | DR       | TR       | PF       | A        | TO       | Blk      | Stl      | Min       | +/- |
|---------------|------------------|---|-----------|-------------|------------|------------|----------|----------|----------|----------|----------|----------|----------|----------|-----------|-----|
| 00            | LATSON, TA'NIYA  | G | 5         | 2-5         | 0-1        | 1-2        | 0        | 0        | 0        | 0        | 3        | 2        | 0        | 1        | 10        | -10 |
| 01            | TURNAGE, BRIANNA | G | 0         | 0-0         | 0-0        | 0-0        | 0        | 0        | 0        | 0        | 1        | 0        | 0        | 0        | 4         | -4  |
| 03            | GORDON, O'MARIAH | G | 3         | 1-3         | 1-1        | 0-0        | 0        | 1        | 1        | 1        | 0        | 0        | 0        | 0        | 8         | -8  |
| 04            | BEJEDI, SARA     | G | 0         | 0-3         | 0-2        | 0-0        | 0        | 0        | 0        | 2        | 1        | 1        | 0        | 0        | 7         | -10 |
| 21            | TIMPSON, MAKAYLA | F | 8         | 4-5         | 0-0        | 0-1        | 0        | 0        | 0        | 1        | 0        | 0        | 1        | 0        | 7         | -9  |
| 02            | TUCKER, ALEXIS   | G | 0         | 0-0         | 0-0        | 0-0        | 0        | 1        | 1        | 0        | 1        | 0        | 0        | 0        | 6         | -6  |
| 13            | VIEGAS, CARLA    | G | 3         | 1-1         | 1-1        | 0-0        | 0        | 0        | 0        | 0        | 0        | 0        | 0        | 0        | 5         | -2  |
| 22            | WHITE, SAKYIA    | F | 1         | 0-0         | 0-0        | 1-2        | 1        | 1        | 2        | 0        | 0        | 0        | 0        | 0        | 3         | -1  |
| 24            | BONNER, AMAYA    | G | 0         | 0-0         | 0-0        | 0-0        | 0        | 0        | 0        | 0        | 0        | 0        | 0        | 0        | 0         | 0   |
| 32            | TREADWELL, AVERY | F | 0         | 0-0         | 0-0        | 0-0        | 0        | 0        | 0        | 0        | 0        | 0        | 0        | 0        | 0         | 0   |
| TEAM          |                  |   |           | 0-0         |            |            | 1        | 0        | 1        | 0        |          | 0        |          |          |           |     |
| <b>TOTALS</b> |                  |   | <b>20</b> | <b>8-17</b> | <b>2-5</b> | <b>2-5</b> | <b>2</b> | <b>3</b> | <b>5</b> | <b>4</b> | <b>6</b> | <b>3</b> | <b>1</b> | <b>1</b> | <b>50</b> |     |

#### Shooting By Period

| Period   | FG    | FG%   | 3FG  | 3FG%  | FT    | FT%   |
|----------|-------|-------|------|-------|-------|-------|
| 2nd Half | 2-7   | 29%   | 1-5  | 20%   | 6-8   | 75%   |
| Game     | 28-69 | 40.6% | 8-28 | 28.6% | 18-23 | 78.3% |

#### Game Notes:

Officials: Pualani Spurlock-Welsh, Ed Sidlasky, Daryl Humphrey  
 Attendance: 2445

Start Time: 09:00 PM  
 Conference Game;

| Score | 1st | 2nd | 3rd | 4th | 5th | TOT |
|-------|-----|-----|-----|-----|-----|-----|
| CLEM  | 22  | 9   | 30  | 10  | 8   | 79  |
| FSU   | 19  | 14  | 20  | 18  | 11  | 82  |

| Points (This Period) | CLEM           | FSU           |
|----------------------|----------------|---------------|
| In the Paint         | 10             | 10            |
| Off Turns            | 5              | 2             |
| 2nd Chance           | 4              | 3             |
| Fast Break           | 4              | 0             |
| Bench                | 7              | 4             |
| Per Poss             | 1.579<br>14/19 | 0.952<br>9/21 |

**Official Play-By-Play**  
**Clemson vs Florida State**  
**Third Quarter**  
**March 03, 2024 at Donald L. Tucker Center**



**Period 3**

**Starters:**

**Clemson:** 1 HARRIS, DAYSHANETTE (G); 3 ELMORE, MAKAYLA (F); 5 ROBINSON, AMARI (F); 22 WHITEHORN, RUBY (G); 30 OTT, MADI (G);

**Florida State:** 00 LATSON, TA'NIYA (G); 1 TURNAGE, BRIANNA (G); 3 GORDON, O'MARIAH (G); 4 BEJEDI, SARA (G); 21 TIMPSON, MAKAYLA (F);

| Time  | VISITORS: Clemson                    | Score | Margin | HOME: Florida State               |
|-------|--------------------------------------|-------|--------|-----------------------------------|
| 10:00 |                                      |       |        | SUB OUT: TUCKER, ALEXIS           |
| 10:00 |                                      |       |        | SUB IN: LATSON, TA'NIYA           |
| 10:00 | SUB OUT: VALENTINE, NYA              |       |        |                                   |
| 10:00 | SUB OUT: FREEMAN, AMANI              |       |        |                                   |
| 10:00 | SUB IN: ELMORE, MAKAYLA              |       |        |                                   |
| 10:00 | SUB IN: OTT, MADI                    |       |        |                                   |
| 09:51 |                                      | 35-31 | H 4    | GOOD! LAYUP by TIMPSON, MAKAYLA   |
| 09:51 |                                      |       |        | ASSIST by LATSON, TA'NIYA         |
| 09:26 | GOOD! JUMPER by ELMORE, MAKAYLA      | 35-33 | H 2    |                                   |
| 09:26 | ASSIST by ROBINSON, AMARI            |       |        |                                   |
| 09:06 |                                      |       |        | MISSED JUMPER by GORDON, O'MARIAH |
| 09:06 |                                      |       |        | REBOUND (DEADB) by TEAM           |
| 09:06 | FOUL by HARRIS, DAYSHANETTE          |       |        |                                   |
| 08:59 |                                      |       |        | MISSED 3PTR by BEJEDI, SARA       |
| 08:56 | REBOUND (DEF) by HARRIS, DAYSHANETTE |       |        |                                   |
| 08:29 |                                      |       |        | FOUL by GORDON, O'MARIAH          |
| 08:29 | GOOD! FT by HARRIS, DAYSHANETTE      | 35-34 | H 1    |                                   |
| 08:29 | GOOD! FT by HARRIS, DAYSHANETTE      | 35-35 | T      |                                   |
| 08:29 | GOOD! FT by HARRIS, DAYSHANETTE      | 35-36 | V 1    |                                   |
| 08:22 |                                      |       |        | TURNOVER by LATSON, TA'NIYA       |
| 07:54 | MISSED LAYUP by HARRIS, DAYSHANETTE  |       |        |                                   |
| 07:54 |                                      |       |        | BLOCK by TIMPSON, MAKAYLA         |
| 07:48 | REBOUND (OFF) by WHITEHORN, RUBY     |       |        |                                   |
| 07:48 | GOOD! JUMPER by WHITEHORN, RUBY      | 35-38 | V 3    |                                   |
| 07:36 |                                      | 37-38 | V 1    | GOOD! LAYUP by LATSON, TA'NIYA    |
| 07:20 |                                      |       |        | FOUL by TIMPSON, MAKAYLA          |
| 07:20 | SUB OUT: ELMORE, MAKAYLA             |       |        |                                   |
| 07:20 | SUB IN: INYANG, ENO                  |       |        |                                   |
| 07:20 | GOOD! FT by HARRIS, DAYSHANETTE      | 37-39 | V 2    |                                   |
| 07:20 | GOOD! FT by HARRIS, DAYSHANETTE      | 37-40 | V 3    |                                   |
| 06:59 |                                      | 39-40 | V 1    | GOOD! JUMPER by TIMPSON, MAKAYLA  |
| 06:44 | GOOD! JUMPER by HARRIS, DAYSHANETTE  | 39-42 | V 3    |                                   |
| 06:44 |                                      |       |        | FOUL by BEJEDI, SARA              |
| 06:44 | GOOD! FT by HARRIS, DAYSHANETTE      | 39-43 | V 4    |                                   |
| 06:31 |                                      |       |        | MISSED JUMPER by LATSON, TA'NIYA  |
| 06:31 |                                      |       |        | REBOUND (OFF) by TEAM             |
| 06:31 | SUB OUT: OTT, MADI                   |       |        |                                   |
| 06:31 | SUB IN: RAUCH, DANIELLE              |       |        |                                   |
| 06:28 |                                      | 41-43 | V 2    | GOOD! JUMPER by LATSON, TA'NIYA   |
| 06:28 |                                      |       |        | ASSIST by TURNAGE, BRIANNA        |
| 06:09 | GOOD! JUMPER by INYANG, ENO          | 41-45 | V 4    |                                   |
| 06:09 | ASSIST by ROBINSON, AMARI            |       |        |                                   |
| 05:50 |                                      | 43-45 | V 2    | GOOD! LAYUP by TIMPSON, MAKAYLA   |
| 05:50 |                                      |       |        | ASSIST by BEJEDI, SARA            |
| 05:50 | FOUL by ROBINSON, AMARI              |       |        |                                   |
| 05:50 |                                      |       |        | SUB OUT: TURNAGE, BRIANNA         |
| 05:50 |                                      |       |        | SUB IN: TUCKER, ALEXIS            |
| 05:50 |                                      |       |        | MISSED FT by TIMPSON, MAKAYLA     |
| 05:49 | REBOUND (DEF) by ROBINSON, AMARI     |       |        |                                   |
| 05:30 | MISSED LAYUP by HARRIS, DAYSHANETTE  |       |        |                                   |
| 05:26 | REBOUND (OFF) by ROBINSON, AMARI     |       |        |                                   |
| 05:26 | GOOD! LAYUP by ROBINSON, AMARI       | 43-47 | V 4    |                                   |
| 05:18 |                                      |       |        | MISSED 3PTR by LATSON, TA'NIYA    |
| 05:14 | REBOUND (DEF) by HARRIS, DAYSHANETTE |       |        |                                   |
| 05:10 | GOOD! LAYUP by RAUCH, DANIELLE [FB]  | 43-49 | V 6    |                                   |
| 05:09 |                                      |       |        | TIMEOUT 30SEC                     |
| 05:09 | TIMEOUT MEDIA                        |       |        |                                   |
| 05:09 |                                      |       |        | SUB OUT: TIMPSON, MAKAYLA         |
| 05:09 |                                      |       |        | SUB IN: WHITE, SAKYIA             |
| 05:09 | SUB OUT: HARRIS, DAYSHANETTE         |       |        |                                   |
| 05:09 | SUB IN: VALENTINE, NYA               |       |        |                                   |

| Time  | VISITORS: Clemson                       | Score | Margin | HOME: Florida State               |
|-------|---|-------|--------|-----------------------------------|
| 04:58 |   |       |        | MISSED LAYUP by BEJEDI, SARA      |
| 04:55 |   |       |        | REBOUND (OFF) by WHITE, SAKYIA    |
| 04:55 | FOUL by INYANG, ENO                     |       |        |                                   |
| 04:55 |   |       |        | SUB OUT: GORDON, O'MARIAH         |
| 04:55 |   |       |        | SUB IN: VIEGAS, CARLA             |
| 04:55 | SUB OUT: INYANG, ENO                    |       |        |                                   |
| 04:55 | SUB IN: HARRIS, DAYSHANETTE             |       |        |                                   |
| 04:54 |   | 44-49 | V 5    | GOOD! FT by WHITE, SAKYIA         |
| 04:54 |   |       |        | MISSED FT by WHITE, SAKYIA        |
| 04:53 | REBOUND (DEF) by HARRIS, DAYSHANETTE    |       |        |                                   |
| 04:42 | MISSED LAYUP by HARRIS, DAYSHANETTE     |       |        |                                   |
| 04:40 |   |       |        | REBOUND (DEF) by WHITE, SAKYIA    |
| 04:32 |   |       |        | FOUL by BEJEDI, SARA              |
| 04:32 |   |       |        | TURNOVER by BEJEDI, SARA          |
| 04:32 |   |       |        | SUB OUT: BEJEDI, SARA             |
| 04:32 |   |       |        | SUB IN: GORDON, O'MARIAH          |
| 04:11 | GOOD! 3PTR by VALENTINE, NYA            | 44-52 | V 8    |                                   |
| 04:11 | ASSIST by ROBINSON, AMARI               |       |        |                                   |
| 03:58 |   |       |        | TURNOVER by LATSON, TA'NIYA       |
| 03:58 | STEAL by ROBINSON, AMARI                |       |        |                                   |
| 03:51 | MISSED 3PTR by VALENTINE, NYA           |       |        |                                   |
| 03:48 |   |       |        | REBOUND (DEF) by GORDON, O'MARIAH |
| 03:41 |   | 47-52 | V 5    | GOOD! 3PTR by VIEGAS, CARLA       |
| 03:41 |   |       |        | ASSIST by TUCKER, ALEXIS          |
| 03:15 | GOOD! JUMPER by HARRIS, DAYSHANETTE     | 47-54 | V 7    |                                   |
| 02:59 |   |       |        | MISSED JUMPER by LATSON, TA'NIYA  |
| 02:57 | REBOUND (DEF) by WHITEHORN, RUBY        |       |        |                                   |
| 02:50 | FOUL by ROBINSON, AMARI                 |       |        |                                   |
| 02:50 | TURNOVER by ROBINSON, AMARI             |       |        |                                   |
| 02:41 |   |       |        | MISSED JUMPER by GORDON, O'MARIAH |
| 02:38 | REBOUND (DEF) by WHITEHORN, RUBY        |       |        |                                   |
| 02:37 | TURNOVER by WHITEHORN, RUBY             |       |        |                                   |
| 02:37 |   |       |        | STEAL by LATSON, TA'NIYA          |
| 02:37 |   |       |        | SUB OUT: WHITE, SAKYIA            |
| 02:37 |   |       |        | SUB IN: TIMPSON, MAKAYLA          |
| 02:37 | SUB OUT: RAUCH, DANIELLE                |       |        |                                   |
| 02:37 | SUB IN: ELMORE, MAKAYLA                 |       |        |                                   |
| 02:30 |   | 49-54 | V 5    | GOOD! JUMPER by TIMPSON, MAKAYLA  |
| 02:30 |   |       |        | ASSIST by LATSON, TA'NIYA         |
| 02:03 | GOOD! 3PTR by ROBINSON, AMARI           | 49-57 | V 8    |                                   |
| 02:03 | ASSIST by ELMORE, MAKAYLA               |       |        |                                   |
| 01:41 |   | 52-57 | V 5    | GOOD! 3PTR by GORDON, O'MARIAH    |
| 01:41 |   |       |        | ASSIST by LATSON, TA'NIYA         |
| 01:16 | TURNOVER by ROBINSON, AMARI             |       |        |                                   |
| 01:16 |   |       |        | SUB OUT: GORDON, O'MARIAH         |
| 01:16 |   |       |        | SUB IN: BEJEDI, SARA              |
| 01:16 | SUB OUT: ROBINSON, AMARI                |       |        |                                   |
| 01:16 | SUB IN: FREEMAN, AMANI                  |       |        |                                   |
| 01:02 |   |       |        | MISSED JUMPER by TIMPSON, MAKAYLA |
| 00:58 | REBOUND (DEF) by ELMORE, MAKAYLA        |       |        |                                   |
| 00:47 | GOOD! LAYUP by WHITEHORN, RUBY          | 52-59 | V 7    |                                   |
| 00:38 |   |       |        | MISSED 3PTR by BEJEDI, SARA       |
| 00:35 | REBOUND (DEF) by VALENTINE, NYA         |       |        |                                   |
| 00:30 | GOOD! LAYUP by HARRIS, DAYSHANETTE [FB] | 52-61 | V 9    |                                   |
| 00:11 | FOUL by ELMORE, MAKAYLA                 |       |        |                                   |
| 00:11 | SUB OUT: FREEMAN, AMANI                 |       |        |                                   |
| 00:11 | SUB IN: ROBINSON, AMARI                 |       |        |                                   |
| 00:11 | SUB OUT: ELMORE, MAKAYLA                |       |        |                                   |
| 00:11 | SUB IN: RAUCH, DANIELLE                 |       |        |                                   |
| 00:11 |   |       |        | MISSED FT by LATSON, TA'NIYA      |
| 00:11 |   |       |        | REBOUND (DEADB) by TEAM           |
| 00:11 |   | 53-61 | V 8    | GOOD! FT by LATSON, TA'NIYA       |
| 00:05 | MISSED 3PTR by VALENTINE, NYA           |       |        |                                   |
| 00:03 |   |       |        | REBOUND (DEF) by TUCKER, ALEXIS   |

Clemson 61, Florida State 53

| Points (This Period) | CLEM           | FSU           |
|----------------------|----------------|---------------|
| In the Paint         | 10             | 10            |
| Off Turns            | 5              | 2             |
| 2nd Chance           | 4              | 3             |
| Fast Break           | 4              | 0             |
| Bench                | 7              | 4             |
| Per Poss             | 1.579<br>14/19 | 0.952<br>9/21 |

Official Box Score  
**Clemson vs Florida State**  
 Fourth Quarter Statistics Only  
 March 03, 2024 at Donald L. Tucker Center



### Clemson 10

| No.           | Player              | S | Pts       | FG          | 3FG        | FT         | OR       | DR       | TR        | PF       | A        | TO       | Blk      | Stl      | Min       | +/- |
|---------------|---------------------|---|-----------|-------------|------------|------------|----------|----------|-----------|----------|----------|----------|----------|----------|-----------|-----|
| 01            | HARRIS, DAYSHANETTE | G | 0         | 0-5         | 0-0        | 0-0        | 1        | 1        | 2         | 1        | 2        | 0        | 0        | 0        | 10        | -8  |
| 03            | ELMORE, MAKAYLA     | F | 0         | 0-0         | 0-0        | 0-0        | 0        | 0        | 0         | 0        | 0        | 0        | 0        | 0        | 10        | -8  |
| 05            | ROBINSON, AMARI     | F | 3         | 1-5         | 0-1        | 1-2        | 2        | 1        | 3         | 0        | 0        | 0        | 0        | 0        | 10        | -8  |
| 22            | WHITEHORN, RUBY     | G | 2         | 1-6         | 0-0        | 0-0        | 4        | 1        | 5         | 2        | 0        | 1        | 0        | 0        | 8         | -4  |
| 30            | OTT, MADI           | G | 0         | 0-0         | 0-0        | 0-0        | 0        | 0        | 0         | 0        | 0        | 0        | 0        | 0        | 2         | -4  |
| 02            | VALENTINE, NYA      | G | 3         | 1-2         | 1-1        | 0-0        | 0        | 0        | 0         | 0        | 0        | 0        | 0        | 0        | 3         | -5  |
| 21            | INYANG, ENO         | C | 0         | 0-0         | 0-0        | 0-0        | 0        | 0        | 0         | 0        | 0        | 0        | 0        | 0        | 0         | 0   |
| 33            | RAUCH, DANIELLE     | G | 2         | 1-3         | 0-1        | 0-0        | 2        | 1        | 3         | 0        | 0        | 0        | 0        | 0        | 7         | 0   |
| 34            | FREEMAN, AMANI      | F | 0         | 0-0         | 0-0        | 0-0        | 0        | 0        | 0         | 0        | 0        | 0        | 0        | 0        | 0         | 0   |
|               | TEAM                |   |           | 0-0         |            |            | 0        | 0        | 0         | 0        |          | 0        |          |          |           |     |
| <b>TOTALS</b> |                     |   | <b>10</b> | <b>4-21</b> | <b>1-3</b> | <b>1-2</b> | <b>9</b> | <b>4</b> | <b>13</b> | <b>3</b> | <b>2</b> | <b>1</b> | <b>0</b> | <b>0</b> | <b>50</b> |     |

#### Shooting By Period

| Period | FG    | FG%   | 3FG  | 3FG%  | FT    | FT%   |
|--------|-------|-------|------|-------|-------|-------|
| Game   | 30-75 | 40.0% | 8-21 | 38.1% | 11-13 | 84.6% |

### Florida State 18

| No.           | Player           | S | Pts       | FG          | 3FG        | FT         | OR       | DR       | TR        | PF       | A        | TO       | Blk      | Stl      | Min       | +/- |
|---------------|------------------|---|-----------|-------------|------------|------------|----------|----------|-----------|----------|----------|----------|----------|----------|-----------|-----|
| 00            | LATSON, TA'NIYA  | G | 8         | 3-4         | 0-0        | 2-2        | 1        | 0        | 1         | 2        | 1        | 1        | 0        | 0        | 9         | 10  |
| 01            | TURNAGE, BRIANNA | G | 0         | 0-1         | 0-1        | 0-0        | 0        | 3        | 3         | 0        | 2        | 0        | 1        | 0        | 6         | 6   |
| 03            | GORDON, O'MARIAH | G | 4         | 2-4         | 0-2        | 0-0        | 0        | 1        | 1         | 1        | 0        | 0        | 0        | 0        | 7         | 2   |
| 04            | BEJEDI, SARA     | G | 3         | 1-2         | 1-1        | 0-0        | 0        | 0        | 0         | 1        | 0        | 1        | 0        | 0        | 4         | 6   |
| 21            | TIMPSON, MAKAYLA | F | 0         | 0-0         | 0-0        | 0-0        | 0        | 2        | 2         | 0        | 0        | 0        | 1        | 1        | 10        | 8   |
| 02            | TUCKER, ALEXIS   | G | 0         | 0-0         | 0-0        | 0-0        | 0        | 1        | 1         | 0        | 0        | 0        | 1        | 0        | 5         | 0   |
| 13            | VIEGAS, CARLA    | G | 0         | 0-0         | 0-0        | 0-0        | 0        | 0        | 0         | 0        | 0        | 0        | 0        | 0        | 1         | 0   |
| 22            | WHITE, SAKYIA    | F | 0         | 0-0         | 0-0        | 0-0        | 0        | 0        | 0         | 0        | 0        | 0        | 0        | 0        | 0         | 0   |
| 24            | BONNER, AMAYA    | G | 3         | 1-1         | 1-1        | 0-0        | 0        | 1        | 1         | 0        | 0        | 0        | 0        | 0        | 8         | 10  |
| 32            | TREADWELL, AVERY | F | 0         | 0-0         | 0-0        | 0-0        | 0        | 0        | 0         | 0        | 0        | 0        | 0        | 0        | 0         | 0   |
|               | TEAM             |   |           | 0-0         |            |            | 0        | 1        | 1         | 0        |          | 0        |          |          |           |     |
| <b>TOTALS</b> |                  |   | <b>18</b> | <b>7-12</b> | <b>2-5</b> | <b>2-2</b> | <b>1</b> | <b>9</b> | <b>10</b> | <b>4</b> | <b>3</b> | <b>2</b> | <b>3</b> | <b>1</b> | <b>50</b> |     |

#### Shooting By Period

| Period | FG    | FG%   | 3FG  | 3FG%  | FT    | FT%   |
|--------|-------|-------|------|-------|-------|-------|
| Game   | 28-69 | 40.6% | 8-28 | 28.6% | 18-23 | 78.3% |

#### Game Notes:

Officials: Pualani Spurlock-Welsh, Ed Sidlasky, Daryl Humphrey  
 Attendance: 2445

Start Time: 09:00 PM  
 Conference Game;

| Score | 1st | 2nd | 3rd | 4th | 5th | TOT       |
|-------|-----|-----|-----|-----|-----|-----------|
| CLEM  | 22  | 9   | 30  | 10  | 8   | <b>79</b> |
| FSU   | 19  | 14  | 20  | 18  | 11  | <b>82</b> |

| Points (This Period) | CLEM          | FSU           |
|----------------------|---------------|---------------|
| In the Paint         | 6             | 8             |
| Off Turns            | 0             | 0             |
| 2nd Chance           | 5             | 0             |
| Fast Break           | 0             | 4             |
| Bench                | 5             | 3             |
| Per Poss             | 0.714<br>5/14 | 1.286<br>8/14 |

**Official Play-By-Play**  
**Clemson vs Florida State**  
**Fourth Quarter**  
**March 03, 2024 at Donald L. Tucker Center**



**Period 4**

**Starters:**

**Clemson:** 1 HARRIS, DAYSHANETTE (G); 3 ELMORE, MAKAYLA (F); 5 ROBINSON, AMARI (F); 22 WHITEHORN, RUBY (G); 30 OTT, MADI (G);

**Florida State:** 00 LATSON, TA'NIYA (G); 1 TURNAGE, BRIANNA (G); 3 GORDON, O'MARIAH (G); 4 BEJEDI, SARA (G); 21 TIMPSON, MAKAYLA (F);

| Time  | VISITORS: Clemson                    | Score | Margin | HOME: Florida State                  |
|-------|--------------------------------------|-------|--------|--------------------------------------|
| 10:00 |                                      |       |        | SUB OUT: LATSON, TA'NIYA             |
| 10:00 |                                      |       |        | SUB IN: TURNAGE, BRIANNA             |
| 10:00 | SUB OUT: VALENTINE, NYA              |       |        |                                      |
| 10:00 | SUB IN: ELMORE, MAKAYLA              |       |        |                                      |
| 09:46 | GOOD! LAYUP by WHITEHORN, RUBY       | 53-63 | V 10   |                                      |
| 09:28 |                                      |       |        | FOUL by BEJEDI, SARA                 |
| 09:28 |                                      |       |        | TURNOVER by BEJEDI, SARA             |
| 09:28 |                                      |       |        | SUB OUT: VIEGAS, CARLA               |
| 09:28 |                                      |       |        | SUB IN: GORDON, O'MARIAH             |
| 09:10 | MISSED JUMPER by WHITEHORN, RUBY     |       |        |                                      |
| 09:10 |                                      |       |        | BLOCK by TUCKER, ALEXIS              |
| 09:08 | TIMEOUT 30SEC                        |       |        |                                      |
| 09:08 | TIMEOUT MEDIA                        |       |        |                                      |
| 09:08 | REBOUND (OFF) by WHITEHORN, RUBY     |       |        |                                      |
| 09:08 |                                      |       |        | SUB OUT: TURNAGE, BRIANNA            |
| 09:08 |                                      |       |        | SUB IN: LATSON, TA'NIYA              |
| 09:02 | MISSED LAYUP by HARRIS, DAYSHANETTE  |       |        |                                      |
| 08:58 | REBOUND (OFF) by ROBINSON, AMARI     |       |        |                                      |
| 08:58 | MISSED LAYUP by ROBINSON, AMARI      |       |        |                                      |
| 08:57 | REBOUND (OFF) by WHITEHORN, RUBY     |       |        |                                      |
| 08:45 | MISSED LAYUP by HARRIS, DAYSHANETTE  |       |        |                                      |
| 08:44 |                                      |       |        | REBOUND (DEF) by TUCKER, ALEXIS      |
| 08:44 | FOUL by WHITEHORN, RUBY              |       |        |                                      |
| 08:23 |                                      |       |        | MISSED JUMPER by BEJEDI, SARA        |
| 08:19 | REBOUND (DEF) by WHITEHORN, RUBY     |       |        |                                      |
| 07:59 |                                      |       |        | SUB OUT: BEJEDI, SARA                |
| 07:59 |                                      |       |        | SUB IN: BONNER, AMAYA                |
| 07:46 | MISSED 3PTR by ROBINSON, AMARI       |       |        |                                      |
| 07:42 | REBOUND (OFF) by RAUCH, DANIELLE     |       |        |                                      |
| 07:42 | MISSED LAYUP by RAUCH, DANIELLE      |       |        |                                      |
| 07:39 | REBOUND (OFF) by RAUCH, DANIELLE     |       |        |                                      |
| 07:39 | GOOD! LAYUP by RAUCH, DANIELLE       | 53-65 | V 12   |                                      |
| 07:32 |                                      | 55-65 | V 10   | GOOD! LAYUP by LATSON, TA'NIYA       |
| 07:08 | MISSED LAYUP by ROBINSON, AMARI      |       |        |                                      |
| 07:06 |                                      |       |        | REBOUND (DEF) by BONNER, AMAYA       |
| 07:01 | FOUL by HARRIS, DAYSHANETTE          |       |        |                                      |
| 07:01 |                                      | 56-65 | V 9    | GOOD! FT by LATSON, TA'NIYA [FB]     |
| 07:01 |                                      | 57-65 | V 8    | GOOD! FT by LATSON, TA'NIYA [FB]     |
| 06:40 | MISSED JUMPER by ROBINSON, AMARI     |       |        |                                      |
| 06:37 | REBOUND (OFF) by WHITEHORN, RUBY     |       |        |                                      |
| 06:21 | GOOD! LAYUP by ROBINSON, AMARI       | 57-67 | V 10   |                                      |
| 06:21 | ASSIST by HARRIS, DAYSHANETTE        |       |        |                                      |
| 06:03 |                                      |       |        | MISSED LAYUP by LATSON, TA'NIYA      |
| 06:01 |                                      |       |        | REBOUND (OFF) by LATSON, TA'NIYA     |
| 06:00 |                                      |       |        | MISSED 3PTR by GORDON, O'MARIAH      |
| 05:56 | REBOUND (DEF) by HARRIS, DAYSHANETTE |       |        |                                      |
| 05:34 | MISSED JUMPER by WHITEHORN, RUBY     |       |        |                                      |
| 05:31 |                                      |       |        | REBOUND (DEF) by GORDON, O'MARIAH    |
| 05:26 |                                      | 59-67 | V 8    | GOOD! LAYUP by GORDON, O'MARIAH [FB] |
| 05:00 | MISSED JUMPER by WHITEHORN, RUBY     |       |        |                                      |
| 04:58 |                                      |       |        | REBOUND (DEF) by TEAM                |
| 04:58 |                                      |       |        | SUB OUT: TUCKER, ALEXIS              |
| 04:58 |                                      |       |        | SUB IN: TURNAGE, BRIANNA             |
| 04:58 | SUB OUT: WHITEHORN, RUBY             |       |        |                                      |
| 04:58 | SUB IN: OTT, MADI                    |       |        |                                      |
| 04:53 |                                      | 61-67 | V 6    | GOOD! JUMPER by GORDON, O'MARIAH     |
| 04:24 | MISSED JUMPER by HARRIS, DAYSHANETTE |       |        |                                      |
| 04:24 |                                      |       |        | BLOCK by TIMPSON, MAKAYLA            |
| 04:21 |                                      |       |        | REBOUND (DEF) by TIMPSON, MAKAYLA    |
| 04:10 |                                      |       |        | MISSED 3PTR by TURNAGE, BRIANNA      |
| 04:09 | REBOUND (DEF) by ROBINSON, AMARI     |       |        |                                      |

| Time  | VISITORS: Clemson                    | Score | Margin | HOME: Florida State               |
|-------|--------------------------------------|-------|--------|-----------------------------------|
| 03:50 | MISSED 3PTR by RAUCH, DANIELLE       |       |        |                                   |
| 03:46 |                                      |       |        | REBOUND (DEF) by TIMPSON, MAKAYLA |
| 03:38 |                                      | 63-67 | V 4    | GOOD! LAYUP by LATSON, TA'NIYA    |
| 03:28 | TIMEOUT 30SEC                        |       |        |                                   |
| 03:28 | SUB OUT: OTT, MADI                   |       |        |                                   |
| 03:28 | SUB IN: WHITEHORN, RUBY              |       |        |                                   |
| 03:12 | MISSED LAYUP by HARRIS, DAYSHANETTE  |       |        |                                   |
| 03:10 | REBOUND (OFF) by ROBINSON, AMARI     |       |        |                                   |
| 03:10 |                                      |       |        | FOUL by GORDON, O'MARIAH          |
| 03:10 | GOOD! FT by ROBINSON, AMARI          | 63-68 | V 5    |                                   |
| 03:09 | MISSED FT by ROBINSON, AMARI         |       |        |                                   |
| 03:08 |                                      |       |        | REBOUND (DEF) by TURNAGE, BRIANNA |
| 03:03 | SUB OUT: HARRIS, DAYSHANETTE         |       |        |                                   |
| 03:03 | SUB IN: VALENTINE, NYA               |       |        |                                   |
| 03:03 |                                      |       |        | TIMEOUT 30SEC                     |
| 03:02 |                                      |       |        | MISSED 3PTR by GORDON, O'MARIAH   |
| 02:58 | REBOUND (DEF) by RAUCH, DANIELLE     |       |        |                                   |
| 02:53 |                                      |       |        | FOUL by LATSON, TA'NIYA           |
| 02:53 | SUB OUT: RAUCH, DANIELLE             |       |        |                                   |
| 02:53 | SUB IN: HARRIS, DAYSHANETTE          |       |        |                                   |
| 02:32 | GOOD! 3PTR by VALENTINE, NYA         | 63-71 | V 8    |                                   |
| 02:32 | ASSIST by HARRIS, DAYSHANETTE        |       |        |                                   |
| 02:19 | FOUL by WHITEHORN, RUBY              |       |        |                                   |
| 02:19 |                                      |       |        | SUB OUT: GORDON, O'MARIAH         |
| 02:19 |                                      |       |        | SUB IN: BEJEDI, SARA              |
| 02:13 |                                      | 65-71 | V 6    | GOOD! LAYUP by LATSON, TA'NIYA    |
| 02:13 |                                      |       |        | ASSIST by TURNAGE, BRIANNA        |
| 01:47 | MISSED JUMPER by WHITEHORN, RUBY     |       |        |                                   |
| 01:44 |                                      |       |        | REBOUND (DEF) by TURNAGE, BRIANNA |
| 01:37 |                                      | 68-71 | V 3    | GOOD! 3PTR by BONNER, AMAYA       |
| 01:37 |                                      |       |        | ASSIST by LATSON, TA'NIYA         |
| 01:01 | MISSED JUMPER by VALENTINE, NYA      |       |        |                                   |
| 00:59 |                                      |       |        | REBOUND (DEF) by TURNAGE, BRIANNA |
| 00:52 |                                      | 71-71 | T      | GOOD! 3PTR by BEJEDI, SARA        |
| 00:52 |                                      |       |        | ASSIST by TURNAGE, BRIANNA        |
| 00:26 | MISSED LAYUP by WHITEHORN, RUBY      |       |        |                                   |
| 00:26 |                                      |       |        | BLOCK by TURNAGE, BRIANNA         |
| 00:23 | TURNOVER by WHITEHORN, RUBY          |       |        |                                   |
| 00:23 |                                      |       |        | STEAL by TIMPSON, MAKAYLA         |
| 00:21 | REBOUND (OFF) by WHITEHORN, RUBY     |       |        |                                   |
| 00:19 |                                      |       |        | FOUL by LATSON, TA'NIYA           |
| 00:19 |                                      |       |        | TURNOVER by LATSON, TA'NIYA       |
| 00:19 |                                      |       |        | SUB OUT: LATSON, TA'NIYA          |
| 00:19 |                                      |       |        | SUB IN: GORDON, O'MARIAH          |
| 00:19 | TIMEOUT TEAM                         |       |        |                                   |
| 00:01 | MISSED LAYUP by HARRIS, DAYSHANETTE  |       |        |                                   |
| 00:00 | REBOUND (OFF) by HARRIS, DAYSHANETTE |       |        |                                   |

Clemson 71, Florida State 71

| Points (This Period) | CLEM          | FSU           |
|----------------------|---------------|---------------|
| In the Paint         | 6             | 8             |
| Off Turns            | 0             | 0             |
| 2nd Chance           | 5             | 0             |
| Fast Break           | 0             | 4             |
| Bench                | 5             | 3             |
| Per Poss             | 0.714<br>5/14 | 1.286<br>8/14 |

Official Box Score  
Clemson vs Florida State  
Overtime Statistics Only  
March 03, 2024 at Donald L. Tucker Center



Clemson 8

| No.    | Player              | S | Pts | FG  | 3FG | FT  | OR | DR | TR | PF | A | TO | Blk | Stl | Min | +/- |
|--------|---------------------|---|-----|-----|-----|-----|----|----|----|----|---|----|-----|-----|-----|-----|
| 01     | HARRIS, DAYSHANETTE | G | 2   | 1-1 | 0-0 | 0-0 | 0  | 0  | 0  | 0  | 0 | 2  | 0   | 0   | 4   |     |
| 02     | VALENTINE, NYA      | G | 0   | 0-0 | 0-0 | 0-0 | 0  | 1  | 1  | 0  | 0 | 0  | 0   | 0   | 4   |     |
| TOTALS |                     |   | 8   | 4-7 | 0-1 | 0-1 | 0  | 5  | 5  | 5  | 1 | 4  | 0   | 0   | 25  |     |

| No.    | Player          | S | Pts | FG  | 3FG | FT  | OR | DR | TR | PF | A | TO | Blk | Stl | Min | +/- |
|--------|-----------------|---|-----|-----|-----|-----|----|----|----|----|---|----|-----|-----|-----|-----|
| 03     | ELMORE, MAKAYLA | F | 0   | 0-0 | 0-0 | 0-0 | 0  | 0  | 0  | 2  | 0 | 0  | 0   | 0   | 5   |     |
| 05     | ROBINSON, AMARI | F | 2   | 1-4 | 0-1 | 0-0 | 0  | 1  | 1  | 0  | 0 | 0  | 0   | 0   | 5   |     |
| 21     | INYANG, ENO     | C | 0   | 0-0 | 0-0 | 0-0 | 0  | 0  | 0  | 0  | 0 | 0  | 0   | 0   | 0   |     |
| 22     | WHITEHORN, RUBY | G | 4   | 2-2 | 0-0 | 0-1 | 0  | 2  | 2  | 2  | 0 | 1  | 0   | 0   | 3   |     |
| 30     | OTT, MADI       | G | 0   | 0-0 | 0-0 | 0-0 | 0  | 0  | 0  | 0  | 1 | 0  | 0   | 0   | 0   |     |
| 33     | RAUCH, DANIELLE | G | 0   | 0-0 | 0-0 | 0-0 | 0  | 0  | 0  | 0  | 0 | 0  | 0   | 0   | 3   |     |
| 34     | FREEMAN, AMANI  | F | 0   | 0-0 | 0-0 | 0-0 | 0  | 0  | 0  | 0  | 0 | 0  | 0   | 0   | 0   |     |
|        | TEAM            |   | 0   | 0-0 | 0-0 | 0-0 | 0  | 0  | 0  | 0  | 0 | 0  | 0   | 0   | 0   |     |
| TOTALS |                 |   | 8   | 4-7 | 0-1 | 0-1 | 0  | 5  | 5  | 5  | 1 | 4  | 0   | 0   | 25  |     |

Shooting By Period

| Period   | FG    | FG%   | 3FG  | 3FG%  | FT    | FT%   |
|----------|-------|-------|------|-------|-------|-------|
| 2nd Half | 4-7   | 57%   | 0-1  | 00%   | 0-1   | 00%   |
| Game     | 30-75 | 40.0% | 8-21 | 38.1% | 11-13 | 84.6% |

Last FG Half: CLEM 5th-00:04

Florida State 11

| No.    | Player           | S | Pts | FG  | 3FG | FT  | OR | DR | TR | PF | A | TO | Blk | Stl | Min | +/- |
|--------|------------------|---|-----|-----|-----|-----|----|----|----|----|---|----|-----|-----|-----|-----|
| 00     | LATSON, TA'NIYA  | G | 0   | 0-0 | 0-0 | 0-0 | 0  | 0  | 0  | 0  | 0 | 0  | 0   | 0   | 0   |     |
| 01     | TURNAGE, BRIANNA | G | 0   | 0-1 | 0-1 | 0-0 | 0  | 0  | 0  | 0  | 0 | 0  | 0   | 0   | 1   |     |
| 02     | TUCKER, ALEXIS   | G | 0   | 0-0 | 0-0 | 0-0 | 0  | 0  | 0  | 0  | 1 | 0  | 0   | 0   | 4   |     |
| 03     | GORDON, O'MARIAH | G | 0   | 0-0 | 0-0 | 0-0 | 0  | 1  | 1  | 0  | 1 | 0  | 0   | 0   | 5   |     |
| 04     | BEJEDI, SARA     | G | 7   | 1-3 | 1-3 | 4-6 | 0  | 1  | 1  | 0  | 0 | 0  | 0   | 0   | 5   |     |
| 13     | VIEGAS, CARLA    | G | 0   | 0-0 | 0-0 | 0-0 | 0  | 0  | 0  | 0  | 0 | 0  | 0   | 0   | 0   |     |
| 21     | TIMPSON, MAKAYLA | F | 4   | 1-2 | 0-0 | 2-2 | 0  | 1  | 1  | 0  | 0 | 0  | 0   | 0   | 5   |     |
| 22     | WHITE, SAKYIA    | F | 0   | 0-0 | 0-0 | 0-0 | 0  | 0  | 0  | 0  | 0 | 0  | 0   | 0   | 0   |     |
| 24     | BONNER, AMAYA    | G | 0   | 0-1 | 0-1 | 0-0 | 0  | 1  | 1  | 2  | 0 | 1  | 0   | 0   | 5   |     |
| 32     | TREADWELL, AVERY | F | 0   | 0-0 | 0-0 | 0-0 | 0  | 0  | 0  | 0  | 0 | 0  | 0   | 0   | 0   |     |
|        | TEAM             |   | 0   | 0-0 | 0-0 | 0-0 | 0  | 0  | 0  | 0  | 0 | 0  | 0   | 0   | 0   |     |
| TOTALS |                  |   | 11  | 2-7 | 1-5 | 6-8 | 0  | 4  | 4  | 2  | 2 | 1  | 0   | 0   | 25  |     |

Shooting By Period

| Period   | FG    | FG%   | 3FG  | 3FG%  | FT    | FT%   |
|----------|-------|-------|------|-------|-------|-------|
| 2nd Half | 2-7   | 29%   | 1-5  | 20%   | 6-8   | 75%   |
| Game     | 28-69 | 40.6% | 8-28 | 28.6% | 18-23 | 78.3% |

Last FG Half: FSU 5th-00:06

Game Notes:

Officials: Pualani Spurlock-Welsh, Ed Sidlasky, Daryl Humphrey  
Attendance: 2445

Start Time: 09:00 PM  
Conference Game;

| Score | 1st | 2nd | 3rd | 4th | 5th | TOT |
|-------|-----|-----|-----|-----|-----|-----|
| CLEM  | 22  | 9   | 30  | 10  | 8   | 79  |
| FSU   | 19  | 14  | 20  | 18  | 11  | 82  |

| Points from (This Period) | CLEM | FSU |
|---------------------------|------|-----|
| In the Paint              | 6    | 2   |
| Off Turns                 | 0    | 7   |
| 2nd Chance                | 0    | 0   |
| Fast Break                | 0    | 1   |
| Bench                     | 0    | 0   |



## Period 5

### Starters:

**Clemson:** 1 HARRIS, DAYSHANETTE (G); 3 ELMORE, MAKAYLA (F); 5 ROBINSON, AMARI (F); 22 WHITEHORN, RUBY (G); 30 OTT, MADI (G);

**Florida State:** 00 LATSON, TA'NIYA (G); 1 TURNAGE, BRIANNA (G); 3 GORDON, O'MARIAH (G); 4 BEJEDI, SARA (G); 21 TIMPSON, MAKAYLA (F);

| Time  | VISITORS: Clemson                  | Score | Margin | HOME: Florida State               |
|-------|------------------------------------|-------|--------|-----------------------------------|
| 04:36 | MISSED JUMPER by ROBINSON, AMARI   |       |        |                                   |
| 04:34 |                                    |       |        | REBOUND (DEF) by BEJEDI, SARA     |
| 04:13 |                                    |       |        | MISSED 3PTR by TURNAGE, BRIANNA   |
| 04:09 | REBOUND (DEF) by TEAM              |       |        |                                   |
| 04:07 | TURNOVER by HARRIS, DAYSHANETTE    |       |        |                                   |
| 04:07 |                                    |       |        | SUB OUT: TURNAGE, BRIANNA         |
| 04:07 |                                    |       |        | SUB IN: TUCKER, ALEXIS            |
| 04:00 |                                    | 74-71 | H 3    | GOOD! 3PTR by BEJEDI, SARA        |
| 04:00 |                                    |       |        | ASSIST by TUCKER, ALEXIS          |
| 03:35 | MISSED JUMPER by ROBINSON, AMARI   |       |        |                                   |
| 03:32 |                                    |       |        | REBOUND (DEF) by GORDON, O'MARIAH |
| 03:14 |                                    |       |        | MISSED JUMPER by TIMPSON, MAKAYLA |
| 03:11 | REBOUND (DEF) by WHITEHORN, RUBY   |       |        |                                   |
| 02:53 | TURNOVER by HARRIS, DAYSHANETTE    |       |        |                                   |
| 02:49 | FOUL by ELMORE, MAKAYLA            |       |        |                                   |
| 02:49 | SUB OUT: HARRIS, DAYSHANETTE       |       |        |                                   |
| 02:49 | SUB IN: RAUCH, DANIELLE            |       |        |                                   |
| 02:49 |                                    |       |        | MISSED FT by BEJEDI, SARA [FB]    |
| 02:49 |                                    |       |        | REBOUND (DEADB) by TEAM           |
| 02:49 |                                    | 75-71 | H 4    | GOOD! FT by BEJEDI, SARA [FB]     |
| 02:32 | GOOD! LAYUP by WHITEHORN, RUBY     | 75-73 | H 2    |                                   |
| 02:32 |                                    |       |        | FOUL by BONNER, AMAYA             |
| 02:29 | MISSED FT by WHITEHORN, RUBY       |       |        |                                   |
| 02:28 |                                    |       |        | REBOUND (DEF) by TIMPSON, MAKAYLA |
| 02:07 |                                    |       |        | MISSED 3PTR by BEJEDI, SARA       |
| 02:04 | REBOUND (DEF) by WHITEHORN, RUBY   |       |        |                                   |
| 01:50 | GOOD! JUMPER by WHITEHORN, RUBY    | 75-75 | T      |                                   |
| 01:50 |                                    |       |        | FOUL (TECH) by BONNER, AMAYA      |
| 01:50 |                                    |       |        | TURNOVER by BONNER, AMAYA         |
| 01:50 | FOUL (TECH) by WHITEHORN, RUBY     |       |        |                                   |
| 01:50 | TURNOVER by WHITEHORN, RUBY        |       |        |                                   |
| 01:50 | SUB OUT: VALENTINE, NYA            |       |        |                                   |
| 01:50 | SUB IN: HARRIS, DAYSHANETTE        |       |        |                                   |
| 01:38 | FOUL by WHITEHORN, RUBY            |       |        |                                   |
| 01:38 | SUB OUT: WHITEHORN, RUBY           |       |        |                                   |
| 01:38 | SUB IN: VALENTINE, NYA             |       |        |                                   |
| 01:38 |                                    | 76-75 | H 1    | GOOD! FT by BEJEDI, SARA          |
| 01:38 |                                    | 77-75 | H 2    | GOOD! FT by BEJEDI, SARA          |
| 01:22 | GOOD! LAYUP by ROBINSON, AMARI     | 77-77 | T      |                                   |
| 00:55 |                                    |       |        | MISSED 3PTR by BONNER, AMAYA      |
| 00:52 | REBOUND (DEF) by VALENTINE, NYA    |       |        |                                   |
| 00:35 | MISSED 3PTR by ROBINSON, AMARI     |       |        |                                   |
| 00:33 |                                    |       |        | REBOUND (DEF) by BONNER, AMAYA    |
| 00:25 |                                    |       |        | TIMEOUT 30SEC                     |
| 00:25 | SUB OUT: VALENTINE, NYA            |       |        |                                   |
| 00:25 | SUB IN: OTT, MADI                  |       |        |                                   |
| 00:06 |                                    | 79-77 | H 2    | GOOD! LAYUP by TIMPSON, MAKAYLA   |
| 00:06 |                                    |       |        | ASSIST by GORDON, O'MARIAH        |
| 00:06 | TIMEOUT 30SEC                      |       |        |                                   |
| 00:06 | SUB IN: VALENTINE, NYA             |       |        |                                   |
| 00:06 | SUB OUT: ELMORE, MAKAYLA           |       |        |                                   |
| 00:04 | GOOD! LAYUP by HARRIS, DAYSHANETTE | 79-79 | T      |                                   |
| 00:04 | ASSIST by OTT, MADI                |       |        |                                   |
| 00:04 |                                    |       |        | TIMEOUT 30SEC                     |
| 00:01 |                                    |       |        | MISSED 3PTR by BEJEDI, SARA       |
| 00:01 | TIMEOUT 30SEC                      |       |        |                                   |
| 00:01 | FOUL (TECH) by TEAM                |       |        |                                   |
| 00:01 | TURNOVER by TEAM                   |       |        |                                   |
| 00:01 |                                    |       |        | MISSED FT by BEJEDI, SARA         |
| 00:01 |                                    |       |        | REBOUND (DEADB) by TEAM           |
| 00:01 |                                    | 80-79 | H 1    | GOOD! FT by BEJEDI, SARA          |
| 00:01 | SUB OUT: VALENTINE, NYA            |       |        |                                   |
| 00:01 | SUB IN: ELMORE, MAKAYLA            |       |        |                                   |
| 00:01 |                                    |       |        | TIMEOUT 30SEC                     |
| 00:00 | REBOUND (DEF) by ROBINSON, AMARI   |       |        |                                   |
| 00:00 | FOUL by ELMORE, MAKAYLA            |       |        |                                   |
| 00:00 | SUB OUT: ELMORE, MAKAYLA           |       |        |                                   |

| Time  | VISITORS: Clemson      | Score | Margin | HOME: Florida State          |
|-------|------------------------|-------|--------|------------------------------|
| 00:00 | SUB IN: VALENTINE, NYA |       |        |                              |
| 00:00 |                        | 81-79 | H 2    | GOOD! FT by TIMPSON, MAKAYLA |
| 00:00 |                        | 82-79 | H 3    | GOOD! FT by TIMPSON, MAKAYLA |

Clemson 79, Florida State 82

| Points (This Period) | CLEM          | FSU           |
|----------------------|---------------|---------------|
| In the Paint         | 6             | 2             |
| Off Turns            | 0             | 7             |
| 2nd Chance           | 0             | 0             |
| Fast Break           | 0             | 1             |
| Bench                | 0             | 0             |
| Per Poss             | 0.727<br>4/11 | 1.000<br>5/11 |

**Official Scoring/Possession Reference Chart**  
**Clemson vs Florida State**  
**Period 1**  
**March 03, 2024 at Donald L. Tucker Center**



**Period 1**

**Starters:**

**Clemson:** 1 HARRIS, DAYSHANETTE (G); 3 ELMORE, MAKAYLA (F); 5 ROBINSON, AMARI (F); 22 WHITEHORN, RUBY (G); 30 OTT, MADI (G);

**Florida State:** 00 LATSON, TA'NIYA (G); 1 TURNAGE, BRIANNA (G); 3 GORDON, O'MARIAH (G); 4 BEJEDI, SARA (G); 21 TIMPSON, MAKAYLA (F);

| Time  | VISITORS: Clemson                  | Score | Margin | HOME: Florida State                 |
|-------|------------------------------------|-------|--------|-------------------------------------|
| 09:45 |                                    | 2-0   | H 2    | GOOD! LAYUP by BEJEDI, SARA         |
| 08:53 | GOOD! JUMPER by WHITEHORN, RUBY    | 2-2   | T      |                                     |
| 08:41 |                                    | 4-2   | H 2    | GOOD! JUMPER by LATSON, TA'NIYA     |
| 07:52 |                                    | 6-2   | H 4    | GOOD! LAYUP by LATSON, TA'NIYA      |
| 07:36 |                                    | 9-2   | H 7    | GOOD! 3PTR by TURNAGE, BRIANNA [FB] |
| 06:26 | GOOD! LAYUP by WHITEHORN, RUBY     | 9-4   | H 5    |                                     |
| 06:13 |                                    | 11-4  | H 7    | GOOD! JUMPER by TIMPSON, MAKAYLA    |
| 05:36 |                                    | 13-4  | H 9    | GOOD! LAYUP by TIMPSON, MAKAYLA     |
| 04:43 | GOOD! JUMPER by INYANG, ENO        | 13-6  | H 7    |                                     |
| 04:02 | GOOD! JUMPER by WHITEHORN, RUBY    | 13-8  | H 5    |                                     |
| 03:48 |                                    | 14-8  | H 6    | GOOD! FT by TIMPSON, MAKAYLA        |
| 03:48 |                                    | 15-8  | H 7    | GOOD! FT by TIMPSON, MAKAYLA        |
| 03:00 | GOOD! 3PTR by RAUCH, DANIELLE      | 15-11 | H 4    |                                     |
| 02:43 | GOOD! 3PTR by RAUCH, DANIELLE [FB] | 15-14 | H 1    |                                     |
| 02:30 |                                    | 17-14 | H 3    | GOOD! JUMPER by GORDON, O'MARIAH    |
| 01:59 |                                    | 18-14 | H 4    | GOOD! FT by WHITE, SAKYIA           |
| 01:59 |                                    | 19-14 | H 5    | GOOD! FT by WHITE, SAKYIA           |
| 01:54 | GOOD! 3PTR by HARRIS, DAYSHANETTE  | 19-17 | H 2    |                                     |
| 01:11 | GOOD! 3PTR by HARRIS, DAYSHANETTE  | 19-20 | V 1    |                                     |
| 00:32 | GOOD! JUMPER by WHITEHORN, RUBY    | 19-22 | V 3    |                                     |

**Clemson 22, Florida State 19**

**Official Scoring/Possession Reference Chart**  
**Clemson vs Florida State**  
**Period 2**  
**March 03, 2024 at Donald L. Tucker Center**



**Period 2**

**Starters:**

**Clemson:** 1 HARRIS, DAYSHANETTE (G); 3 ELMORE, MAKAYLA (F); 5 ROBINSON, AMARI (F); 22 WHITEHORN, RUBY (G); 30 OTT, MADI (G);

**Florida State:** 00 LATSON, TA'NIYA (G); 1 TURNAGE, BRIANNA (G); 3 GORDON, O'MARIAH (G); 4 BEJEDI, SARA (G); 21 TIMPSON, MAKAYLA (F);

| Time  | VISITORS: Clemson               | Score | Margin | HOME: Florida State              |
|-------|---------------------------------|-------|--------|----------------------------------|
| 09:53 |                                 | 22-22 | T      | GOOD! 3PTR by GORDON, O'MARIAH   |
| 09:34 | GOOD! FT by ROBINSON, AMARI     | 22-23 | V 1    |                                  |
| 09:34 | GOOD! FT by ROBINSON, AMARI     | 22-24 | V 2    |                                  |
| 07:55 | GOOD! 3PTR by RAUCH, DANIELLE   | 22-27 | V 5    |                                  |
| 05:28 |                                 | 25-27 | V 2    | GOOD! 3PTR by BEJEDI, SARA       |
| 05:02 | GOOD! JUMPER by ELMORE, MAKAYLA | 25-29 | V 4    |                                  |
| 04:37 | GOOD! FT by HARRIS, DAYSHANETTE | 25-30 | V 5    |                                  |
| 04:37 | GOOD! FT by HARRIS, DAYSHANETTE | 25-31 | V 6    |                                  |
| 02:59 |                                 | 26-31 | V 5    | GOOD! FT by BEJEDI, SARA         |
| 02:59 |                                 | 27-31 | V 4    | GOOD! FT by BEJEDI, SARA         |
| 01:45 |                                 | 28-31 | V 3    | GOOD! FT by BEJEDI, SARA         |
| 01:45 |                                 | 29-31 | V 2    | GOOD! FT by BEJEDI, SARA         |
| 00:46 |                                 | 31-31 | T      | GOOD! LAYUP by GORDON, O'MARIAH  |
| 00:00 |                                 | 33-31 | H 2    | GOOD! JUMPER by GORDON, O'MARIAH |

**Clemson 31, Florida State 33**

**Official Scoring/Possession Reference Chart**  
**Clemson vs Florida State**  
**Period 3**  
**March 03, 2024 at Donald L. Tucker Center**



**Period 3**

**Starters:**

**Clemson:** 1 HARRIS, DAYSHANETTE (G); 3 ELMORE, MAKAYLA (F); 5 ROBINSON, AMARI (F); 22 WHITEHORN, RUBY (G); 30 OTT, MADI (G);

**Florida State:** 00 LATSON, TA'NIYA (G); 1 TURNAGE, BRIANNA (G); 3 GORDON, O'MARIAH (G); 4 BEJEDI, SARA (G); 21 TIMPSON, MAKAYLA (F);

| Time  | VISITORS: Clemson                       | Score | Margin | HOME: Florida State              |
|-------|---|-------|--------|----------------------------------|
| 09:51 |   | 35-31 | H 4    | GOOD! LAYUP by TIMPSON, MAKAYLA  |
| 09:26 | GOOD! JUMPER by ELMORE, MAKAYLA         | 35-33 | H 2    |                                  |
| 08:29 | GOOD! FT by HARRIS, DAYSHANETTE         | 35-34 | H 1    |                                  |
| 08:29 | GOOD! FT by HARRIS, DAYSHANETTE         | 35-35 | T      |                                  |
| 08:29 | GOOD! FT by HARRIS, DAYSHANETTE         | 35-36 | V 1    |                                  |
| 07:48 | GOOD! JUMPER by WHITEHORN, RUBY         | 35-38 | V 3    |                                  |
| 07:36 |   | 37-38 | V 1    | GOOD! LAYUP by LATSON, TA'NIYA   |
| 07:20 | GOOD! FT by HARRIS, DAYSHANETTE         | 37-39 | V 2    |                                  |
| 07:20 | GOOD! FT by HARRIS, DAYSHANETTE         | 37-40 | V 3    |                                  |
| 06:59 |   | 39-40 | V 1    | GOOD! JUMPER by TIMPSON, MAKAYLA |
| 06:44 | GOOD! JUMPER by HARRIS, DAYSHANETTE     | 39-42 | V 3    |                                  |
| 06:44 | GOOD! FT by HARRIS, DAYSHANETTE         | 39-43 | V 4    |                                  |
| 06:28 |   | 41-43 | V 2    | GOOD! JUMPER by LATSON, TA'NIYA  |
| 06:09 | GOOD! JUMPER by INYANG, ENO             | 41-45 | V 4    |                                  |
| 05:50 |   | 43-45 | V 2    | GOOD! LAYUP by TIMPSON, MAKAYLA  |
| 05:26 | GOOD! LAYUP by ROBINSON, AMARI          | 43-47 | V 4    |                                  |
| 05:10 | GOOD! LAYUP by RAUCH, DANIELLE [FB]     | 43-49 | V 6    |                                  |
| 04:54 |   | 44-49 | V 5    | GOOD! FT by WHITE, SAKYIA        |
| 04:11 | GOOD! 3PTR by VALENTINE, NYA            | 44-52 | V 8    |                                  |
| 03:41 |   | 47-52 | V 5    | GOOD! 3PTR by VIEGAS, CARLA      |
| 03:15 | GOOD! JUMPER by HARRIS, DAYSHANETTE     | 47-54 | V 7    |                                  |
| 02:30 |   | 49-54 | V 5    | GOOD! JUMPER by TIMPSON, MAKAYLA |
| 02:03 | GOOD! 3PTR by ROBINSON, AMARI           | 49-57 | V 8    |                                  |
| 01:41 |   | 52-57 | V 5    | GOOD! 3PTR by GORDON, O'MARIAH   |
| 00:47 | GOOD! LAYUP by WHITEHORN, RUBY          | 52-59 | V 7    |                                  |
| 00:30 | GOOD! LAYUP by HARRIS, DAYSHANETTE [FB] | 52-61 | V 9    |                                  |
| 00:11 |   | 53-61 | V 8    | GOOD! FT by LATSON, TA'NIYA      |

**Clemson 61, Florida State 53**

**Official Scoring/Possession Reference Chart**  
**Clemson vs Florida State**  
**Period 4**  
**March 03, 2024 at Donald L. Tucker Center**



**Period 4**

**Starters:**

**Clemson:** 1 HARRIS, DAYSHANETTE (G); 3 ELMORE, MAKAYLA (F); 5 ROBINSON, AMARI (F); 22 WHITEHORN, RUBY (G); 30 OTT, MADI (G);

**Florida State:** 00 LATSON, TA'NIYA (G); 1 TURNAGE, BRIANNA (G); 3 GORDON, O'MARIAH (G); 4 BEJEDI, SARA (G); 21 TIMPSON, MAKAYLA (F);

| Time  | VISITORS: Clemson              | Score | Margin | HOME: Florida State                  |
|-------|--------------------------------|-------|--------|--------------------------------------|
| 09:46 | GOOD! LAYUP by WHITEHORN, RUBY | 53-63 | V 10   |                                      |
| 07:39 | GOOD! LAYUP by RAUCH, DANIELLE | 53-65 | V 12   |                                      |
| 07:32 |                                | 55-65 | V 10   | GOOD! LAYUP by LATSON, TA'NIYA       |
| 07:01 |                                | 56-65 | V 9    | GOOD! FT by LATSON, TA'NIYA [FB]     |
| 07:01 |                                | 57-65 | V 8    | GOOD! FT by LATSON, TA'NIYA [FB]     |
| 06:21 | GOOD! LAYUP by ROBINSON, AMARI | 57-67 | V 10   |                                      |
| 05:26 |                                | 59-67 | V 8    | GOOD! LAYUP by GORDON, O'MARIAH [FB] |
| 04:53 |                                | 61-67 | V 6    | GOOD! JUMPER by GORDON, O'MARIAH     |
| 03:38 |                                | 63-67 | V 4    | GOOD! LAYUP by LATSON, TA'NIYA       |
| 03:10 | GOOD! FT by ROBINSON, AMARI    | 63-68 | V 5    |                                      |
| 02:32 | GOOD! 3PTR by VALENTINE, NYA   | 63-71 | V 8    |                                      |
| 02:13 |                                | 65-71 | V 6    | GOOD! LAYUP by LATSON, TA'NIYA       |
| 01:37 |                                | 68-71 | V 3    | GOOD! 3PTR by BONNER, AMAYA          |
| 00:52 |                                | 71-71 | T      | GOOD! 3PTR by BEJEDI, SARA           |

**Clemson 71, Florida State 71**

**Official Scoring/Possession Reference Chart**  
**Clemson vs Florida State**  
**Period 5**  
**March 03, 2024 at Donald L. Tucker Center**



**Period 5**

**Starters:**

**Clemson:** 1 HARRIS, DAYSHANETTE (G); 3 ELMORE, MAKAYLA (F); 5 ROBINSON, AMARI (F); 22 WHITEHORN, RUBY (G); 30 OTT, MADI (G);

**Florida State:** 00 LATSON, TA'NIYA (G); 1 TURNAGE, BRIANNA (G); 3 GORDON, O'MARIAH (G); 4 BEJEDI, SARA (G); 21 TIMPSON, MAKAYLA (F);

| Time  | VISITORS: Clemson                  | Score | Margin | HOME: Florida State             |
|-------|------------------------------------|-------|--------|---------------------------------|
| 04:00 |                                    | 74-71 | H 3    | GOOD! 3PTR by BEJEDI, SARA      |
| 02:49 |                                    | 75-71 | H 4    | GOOD! FT by BEJEDI, SARA [FB]   |
| 02:32 | GOOD! LAYUP by WHITEHORN, RUBY     | 75-73 | H 2    |                                 |
| 01:50 | GOOD! JUMPER by WHITEHORN, RUBY    | 75-75 | T      |                                 |
| 01:38 |                                    | 76-75 | H 1    | GOOD! FT by BEJEDI, SARA        |
| 01:38 |                                    | 77-75 | H 2    | GOOD! FT by BEJEDI, SARA        |
| 01:22 | GOOD! LAYUP by ROBINSON, AMARI     | 77-77 | T      |                                 |
| 00:06 |                                    | 79-77 | H 2    | GOOD! LAYUP by TIMPSON, MAKAYLA |
| 00:04 | GOOD! LAYUP by HARRIS, DAYSHANETTE | 79-79 | T      |                                 |
| 00:01 |                                    | 80-79 | H 1    | GOOD! FT by BEJEDI, SARA        |
| 00:00 |                                    | 81-79 | H 2    | GOOD! FT by TIMPSON, MAKAYLA    |
| 00:00 |                                    | 82-79 | H 3    | GOOD! FT by TIMPSON, MAKAYLA    |

**Clemson 79, Florida State 82**

**Official Substitutions Log**  
**Clemson vs Florida State**  
**Period 1**  
**March 03, 2024 at Donald L. Tucker Center**



| VISITORS: Clemson             | Time  | Score | HOME: Florida State      |
|-------------------------------|-------|-------|--------------------------|
| 1 HARRIS,DAYSHANETTE          |       |       | 00 LATSON,TA'NIYA        |
| 3 ELMORE,MAKAYLA              |       |       | 1 TURNAGE,BRIANNA        |
| 5 ROBINSON,AMARI              |       |       | 3 GORDON,O'MARIAH        |
| 22 WHITEHORN,RUBY             |       |       | 4 BEJEDI,SARA            |
| 30 OTT,MADI                   |       |       | 21 TIMPSON,MAKAYLA       |
|                               | 07:32 | 2-9   | SUB OUT: LATSON,TA'NIYA  |
|                               | 07:32 |       | SUB IN: BONNER,AMAYA     |
| SUB OUT: 3 ELMORE,MAKAYLA     | 06:37 | 2-9   |                          |
| SUB IN: 21 INYANG,ENO         | 06:37 |       |                          |
|                               | 05:21 | 4-13  | SUB OUT: TURNAGE,BRIANNA |
|                               | 05:21 |       | SUB OUT: GORDON,O'MARIAH |
|                               | 05:21 |       | SUB IN: LATSON,TA'NIYA   |
|                               | 05:21 |       | SUB IN: TUCKER,ALEXIS    |
| SUB OUT: 1 HARRIS,DAYSHANETTE | 05:21 |       |                          |
| SUB IN: 33 RAUCH,DANIELLE     | 05:21 |       |                          |
|                               | 03:48 | 8-13  | SUB OUT: BEJEDI,SARA     |
|                               | 03:48 |       | SUB OUT: BONNER,AMAYA    |
|                               | 03:48 |       | SUB IN: GORDON,O'MARIAH  |
|                               | 03:48 |       | SUB IN: VIEGAS,CARLA     |
| SUB OUT: 22 WHITEHORN,RUBY    | 03:48 |       |                          |
| SUB IN: 1 HARRIS,DAYSHANETTE  | 03:48 |       |                          |
|                               | 03:48 |       | SUB OUT: TIMPSON,MAKAYLA |
|                               | 03:48 |       | SUB IN: TREADWELL,AVERY  |
| SUB OUT: 5 ROBINSON,AMARI     | 03:18 | 8-15  |                          |
| SUB OUT: 30 OTT,MADI          | 03:18 |       |                          |
| SUB IN: 2 VALENTINE,NYA       | 03:18 |       |                          |
| SUB IN: 3 ELMORE,MAKAYLA      | 03:18 |       |                          |
|                               | 02:09 | 14-17 | SUB OUT: TREADWELL,AVERY |
|                               | 02:09 |       | SUB IN: WHITE,SAKYIA     |
| SUB OUT: 21 INYANG,ENO        | 02:09 |       |                          |
| SUB IN: 5 ROBINSON,AMARI      | 02:09 |       |                          |
|                               | 00:55 | 20-19 | SUB OUT: VIEGAS,CARLA    |
|                               | 00:55 |       | SUB IN: BEJEDI,SARA      |
| SUB OUT: 3 ELMORE,MAKAYLA     | 00:55 |       |                          |
| SUB IN: 22 WHITEHORN,RUBY     | 00:55 |       |                          |

**Clemson 22, Florida State 19**



**Official Substitutions Log**  
**Clemson vs Florida State**  
**Period 2**  
**March 03, 2024 at Donald L. Tucker Center**



| VISITORS: Clemson           | Time  | Score | HOME: Florida State      |
|-----------------------------|-------|-------|--------------------------|
| 1 HARRIS, DAYSHANETTE       |       |       | 00 LATSON, TA'NIYA       |
| 3 ELMORE, MAKAYLA           |       |       | 1 TURNAGE, BRIANNA       |
| 5 ROBINSON, AMARI           |       |       | 3 GORDON, O'MARIAH       |
| 22 WHITEHORN, RUBY          |       |       | 4 BEJEDI, SARA           |
| 30 OTT, MADI                |       |       | 21 TIMPSON, MAKAYLA      |
|                             | 10:00 | -     | SUB OUT: TUCKER, ALEXIS  |
|                             | 10:00 |       | SUB OUT: WHITE, SAKYIA   |
|                             | 10:00 |       | SUB IN: TURNAGE, BRIANNA |
|                             | 10:00 |       | SUB IN: TIMPSON, MAKAYLA |
| SUB OUT: 2 VALENTINE, NYA   | 10:00 |       |                          |
| SUB IN: 3 ELMORE, MAKAYLA   | 10:00 |       |                          |
| SUB OUT: 5 ROBINSON, AMARI  | 08:35 | 24-22 |                          |
| SUB IN: 34 FREEMAN, AMANI   | 08:35 |       |                          |
|                             | 07:39 | 27-22 | SUB OUT: LATSON, TA'NIYA |
|                             | 07:39 |       | SUB IN: BONNER, AMAYA    |
| SUB OUT: 34 FREEMAN, AMANI  | 07:19 | 27-22 |                          |
| SUB IN: 5 ROBINSON, AMARI   | 07:19 |       |                          |
| SUB OUT: 33 RAUCH, DANIELLE | 07:13 | 27-22 |                          |
| SUB IN: 2 VALENTINE, NYA    | 07:13 |       |                          |
|                             | 05:55 | 27-22 | SUB OUT: BONNER, AMAYA   |
|                             | 05:55 |       | SUB IN: TUCKER, ALEXIS   |
| SUB OUT: 22 WHITEHORN, RUBY | 05:32 | 27-22 |                          |
| SUB IN: 30 OTT, MADI        | 05:32 |       |                          |
| SUB OUT: 3 ELMORE, MAKAYLA  | 02:59 | 31-25 |                          |
| SUB OUT: 30 OTT, MADI       | 02:59 |       |                          |
| SUB IN: 21 INYANG, ENO      | 02:59 |       |                          |
| SUB IN: 22 WHITEHORN, RUBY  | 02:59 |       |                          |
| SUB OUT: 21 INYANG, ENO     | 00:58 | 31-29 |                          |
| SUB IN: 34 FREEMAN, AMANI   | 00:58 |       |                          |

**Clemson 31, Florida State 33**

**Official Substitutions Log**  
**Clemson vs Florida State**  
**Period 3**  
**March 03, 2024 at Donald L. Tucker Center**



| VISITORS: Clemson              | Time  | Score | HOME: Florida State       |
|--------------------------------|-------|-------|---------------------------|
| 1 HARRIS, DAYSHANETTE          |       |       | 00 LATSON, TA'NIYA        |
| 3 ELMORE, MAKAYLA              |       |       | 1 TURNAGE, BRIANNA        |
| 5 ROBINSON, AMARI              |       |       | 3 GORDON, O'MARIAH        |
| 22 WHITEHORN, RUBY             |       |       | 4 BEJEDI, SARA            |
| 30 OTT, MADI                   |       |       | 21 TIMPSON, MAKAYLA       |
|                                | 10:00 | -     | SUB OUT: TUCKER, ALEXIS   |
|                                | 10:00 |       | SUB IN: LATSON, TA'NIYA   |
| SUB OUT: 2 VALENTINE, NYA      | 10:00 |       |                           |
| SUB OUT: 34 FREEMAN, AMANI     | 10:00 |       |                           |
| SUB IN: 3 ELMORE, MAKAYLA      | 10:00 |       |                           |
| SUB IN: 30 OTT, MADI           | 10:00 |       |                           |
| SUB OUT: 3 ELMORE, MAKAYLA     | 07:20 | 38-37 |                           |
| SUB IN: 21 INYANG, ENO         | 07:20 |       |                           |
| SUB OUT: 30 OTT, MADI          | 06:31 | 43-39 |                           |
| SUB IN: 33 RAUCH, DANIELLE     | 06:31 |       |                           |
|                                | 05:50 | 45-43 | SUB OUT: TURNAGE, BRIANNA |
|                                | 05:50 |       | SUB IN: TUCKER, ALEXIS    |
|                                | 05:09 | 49-43 | SUB OUT: TIMPSON, MAKAYLA |
|                                | 05:09 |       | SUB IN: WHITE, SAKYIA     |
| SUB OUT: 1 HARRIS, DAYSHANETTE | 05:09 |       |                           |
| SUB IN: 2 VALENTINE, NYA       | 05:09 |       |                           |
|                                | 04:55 | 49-43 | SUB OUT: GORDON, O'MARIAH |
|                                | 04:55 |       | SUB IN: VIEGAS, CARLA     |
| SUB OUT: 21 INYANG, ENO        | 04:55 |       |                           |
| SUB IN: 1 HARRIS, DAYSHANETTE  | 04:55 |       |                           |
|                                | 04:32 | 49-44 | SUB OUT: BEJEDI, SARA     |
|                                | 04:32 |       | SUB IN: GORDON, O'MARIAH  |
|                                | 02:37 | 54-47 | SUB OUT: WHITE, SAKYIA    |
|                                | 02:37 |       | SUB IN: TIMPSON, MAKAYLA  |
| SUB OUT: 33 RAUCH, DANIELLE    | 02:37 |       |                           |
| SUB IN: 3 ELMORE, MAKAYLA      | 02:37 |       |                           |
|                                | 01:16 | 57-52 | SUB OUT: GORDON, O'MARIAH |
|                                | 01:16 |       | SUB IN: BEJEDI, SARA      |
| SUB OUT: 5 ROBINSON, AMARI     | 01:16 |       |                           |
| SUB IN: 34 FREEMAN, AMANI      | 01:16 |       |                           |
| SUB OUT: 34 FREEMAN, AMANI     | 00:11 | 61-52 |                           |
| SUB IN: 5 ROBINSON, AMARI      | 00:11 |       |                           |
| SUB OUT: 3 ELMORE, MAKAYLA     | 00:11 |       |                           |
| SUB IN: 33 RAUCH, DANIELLE     | 00:11 |       |                           |

**Clemson 61, Florida State 53**

**Official Substitutions Log**  
**Clemson vs Florida State**  
**Period 4**  
**March 03, 2024 at Donald L. Tucker Center**



| VISITORS: Clemson              | Time  | Score | HOME: Florida State       |
|--------------------------------|-------|-------|---------------------------|
| 1 HARRIS, DAYSHANETTE          |       |       | 00 LATSON, TA'NIYA        |
| 3 ELMORE, MAKAYLA              |       |       | 1 TURNAGE, BRIANNA        |
| 5 ROBINSON, AMARI              |       |       | 3 GORDON, O'MARIAH        |
| 22 WHITEHORN, RUBY             |       |       | 4 BEJEDI, SARA            |
| 30 OTT, MADI                   |       |       | 21 TIMPSON, MAKAYLA       |
|                                | 10:00 | -     | SUB OUT: LATSON, TA'NIYA  |
|                                | 10:00 |       | SUB IN: TURNAGE, BRIANNA  |
| SUB OUT: 2 VALENTINE, NYA      | 10:00 |       |                           |
| SUB IN: 3 ELMORE, MAKAYLA      | 10:00 |       |                           |
|                                | 09:28 | 63-53 | SUB OUT: VIEGAS, CARLA    |
|                                | 09:28 |       | SUB IN: GORDON, O'MARIAH  |
|                                | 09:08 | 63-53 | SUB OUT: TURNAGE, BRIANNA |
|                                | 09:08 |       | SUB IN: LATSON, TA'NIYA   |
|                                | 07:59 | 63-53 | SUB OUT: BEJEDI, SARA     |
|                                | 07:59 |       | SUB IN: BONNER, AMAYA     |
|                                | 04:58 | 67-59 | SUB OUT: TUCKER, ALEXIS   |
|                                | 04:58 |       | SUB IN: TURNAGE, BRIANNA  |
| SUB OUT: 22 WHITEHORN, RUBY    | 04:58 |       |                           |
| SUB IN: 30 OTT, MADI           | 04:58 |       |                           |
| SUB OUT: 30 OTT, MADI          | 03:28 | 67-63 |                           |
| SUB IN: 22 WHITEHORN, RUBY     | 03:28 |       |                           |
| SUB OUT: 1 HARRIS, DAYSHANETTE | 03:03 | 68-63 |                           |
| SUB IN: 2 VALENTINE, NYA       | 03:03 |       |                           |
| SUB OUT: 33 RAUCH, DANIELLE    | 02:53 | 68-63 |                           |
| SUB IN: 1 HARRIS, DAYSHANETTE  | 02:53 |       |                           |
|                                | 02:19 | 71-63 | SUB OUT: GORDON, O'MARIAH |
|                                | 02:19 |       | SUB IN: BEJEDI, SARA      |
|                                | 00:19 | 71-71 | SUB OUT: LATSON, TA'NIYA  |
|                                | 00:19 |       | SUB IN: GORDON, O'MARIAH  |

**Clemson 71, Florida State 71**

**Official Substitutions Log**  
**Clemson vs Florida State**  
**Period 5**  
**March 03, 2024 at Donald L. Tucker Center**



| VISITORS: Clemson             | Time  | Score | HOME: Florida State      |
|-------------------------------|-------|-------|--------------------------|
| 1 HARRIS,DAYSHANETTE          |       |       | 00 LATSON,TA'NIYA        |
| 3 ELMORE,MAKAYLA              |       |       | 1 TURNAGE,BRIANNA        |
| 5 ROBINSON,AMARI              |       |       | 3 GORDON,O'MARIAH        |
| 22 WHITEHORN,RUBY             |       |       | 4 BEJEDI,SARA            |
| 30 OTT,MADI                   |       |       | 21 TIMPSON,MAKAYLA       |
|                               | 04:07 | -     | SUB OUT: TURNAGE,BRIANNA |
|                               | 04:07 |       | SUB IN: TUCKER,ALEXIS    |
| SUB OUT: 1 HARRIS,DAYSHANETTE | 02:49 | 71-74 |                          |
| SUB IN: 33 RAUCH,DANIELLE     | 02:49 |       |                          |
| SUB OUT: 2 VALENTINE,NYA      | 01:50 | 75-75 |                          |
| SUB IN: 1 HARRIS,DAYSHANETTE  | 01:50 |       |                          |
| SUB OUT: 22 WHITEHORN,RUBY    | 01:38 | 75-75 |                          |
| SUB IN: 2 VALENTINE,NYA       | 01:38 |       |                          |
| SUB OUT: 2 VALENTINE,NYA      | 00:25 | 77-77 |                          |
| SUB IN: 30 OTT,MADI           | 00:25 |       |                          |
| SUB IN: 2 VALENTINE,NYA       | 00:06 | 77-79 |                          |
| SUB OUT: 3 ELMORE,MAKAYLA     | 00:06 |       |                          |
| SUB OUT: 2 VALENTINE,NYA      | 00:01 | 79-80 |                          |
| SUB IN: 3 ELMORE,MAKAYLA      | 00:01 |       |                          |
| SUB OUT: 3 ELMORE,MAKAYLA     | 00:00 | 79-80 |                          |
| SUB IN: 2 VALENTINE,NYA       | 00:00 |       |                          |

**Clemson 79, Florida State 82**