



THE TROJAN GRIDIRON

Troy State
vs.
Florida State

November 27, 1948

Dothan, Alabama

25 CENTS

TROY TEACHERS

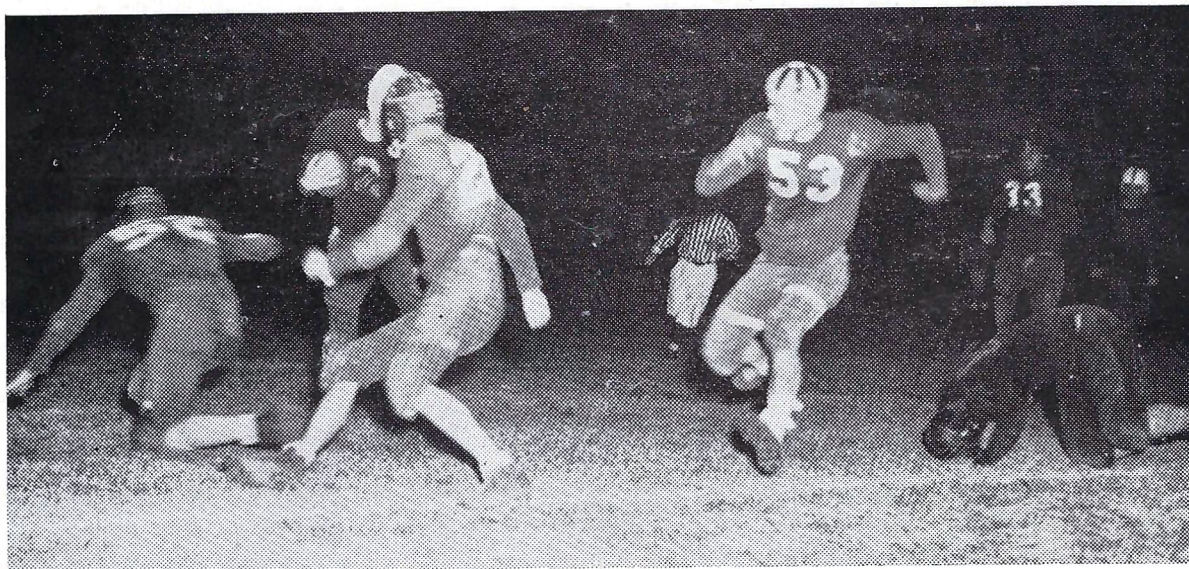

Little Marvin Carlton (No. 2 with ball) reels off a long gain for the Red Wave as Troy clinched second place in the Alabama Intercollegiate Conference race. Troy won 32 to 0.



THEY LEAD THE BAND: These six Troy State Majorettes lead Troy State's 78 piece band. Left to right they are: Johnnie Sue Boswell, Ann Harris, Ruth Metcalf, Jane Griffin, Betty Reeves and Bettie Doswell.

The Trojan Gridiron

VOL. 4. NOVEMBER 27, 1948 NO. 5

Official Souvenir Football program of Troy State Teachers College, published for each home game.

National Advertising Representative, Don Spencer Company, Inc., 271 Madison Ave., New York City.

Troy Teachers vs. Florida State University

Troy State, Camellia Bowl bound Red Wave, closes out its 1948 season here in Dothan's Memorial Stadium with strong Florida State University. The Wave enters the game with a 6-3 record. Florida State has a record of 5-1.

o o o

Troy State is playing its seventh game in Dothan since 1938. The Wave has played such teams as Mississippi Southern, Memphis State, Oglethorpe U., Statesboro, Ga. Teachers, Livingston State and Alabama's Bees.

o o o

Florida State is in its second year of football and its schedule is packed with powerhouses in small college circles. The Floridians have been defeated only once this year, a 6-14 decision to Erskine.

o o o

FSU is coached by Don Veller, former Indiana great. The FSU gridders are nick-named the Seminoles. Veller is in his first year at FSU and is headed for the Dixie Conference Championship and a possible bid to the Cigar Bowl at Tampa, Fla.

o o o

No team has stopped the powerful Seminole running game. In six games the FSU backs have rushed for 1274 yards or an average of 212.3 yards per game. The aerial game is a strong offensive weapon.

o o o

Seminole backs Ken MacLean, Red Parrish and Buddy Strauss are the big guns in the FSU offensive and have accounted for most of the 1274 yards gained.

o o o

Troy and Florida State have met only once before. Last Thanksgiving the Wave walloped the Seminoles 36-6 in Tallahassee.

o o o

Season record of the two teams:

FLA. STATE		TROY STATE	
30 Cumberland U.	0	15 Union U.	6
6 Erskine	14	19 Southwestern La.	26
7 Millsaps	6	19 Marion Inst.	6
18 Stetson	7	7 Austin Peay	18
26 Miss. College	6	13 Jacksonville	25
12 Livingston	6	14 Livingston	0
		32 St. Bernard	0
		33 West Georgia	7
99	39	6 'Bama Bees	0
		158	82

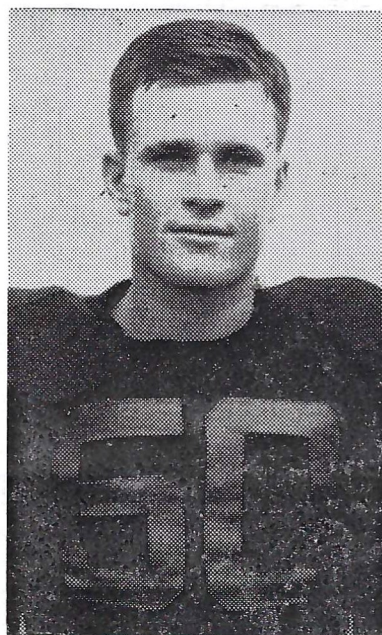

GENE NORMAN
Troy State Fullback

Troy's Gene Norman, above, is one of three men to bring national recognition to Troy State. The other two are Sherrill Busby, who made little All-American in 1939 and Sonny Queen current Wave speedster.

Norman's good right foot has booted the Luverne senior into the national spotlight with an average of 43.7 yards per kick in a total of 27 boots. This places Norman in second place in small colleges throughout the nation and first in the Southeast. He plays his last collegiate game tonight.

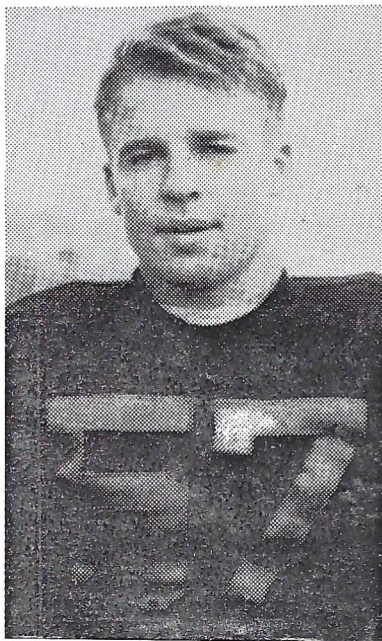

SONNY QUEEN
Troy State Halfback

The third man to put the Wave on the sport pages throughout the U.S.A. is Sonny Queen, above, who is among the top ground gainers. Queen totaled 435 yards in seven games before sustaining an eye injury in the St. Bernard game. The injury sidelined Queen for the remainder of the season. The Gridiron salutes Norman and Queen for a job well done.

TROY TEACHERS

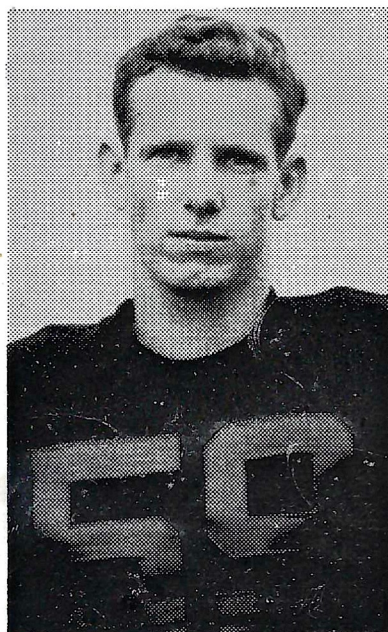

JIM BEAVER
Halfback

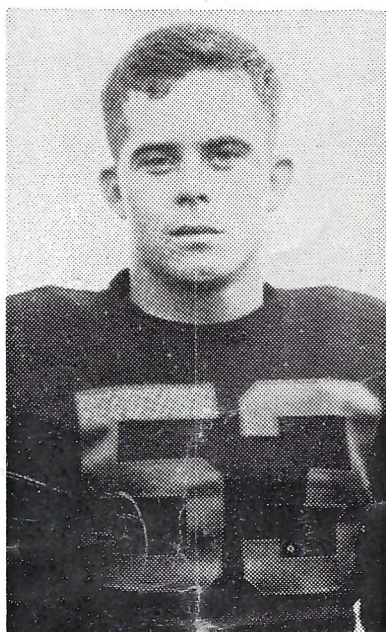

TED FRANKLIN
Halfback

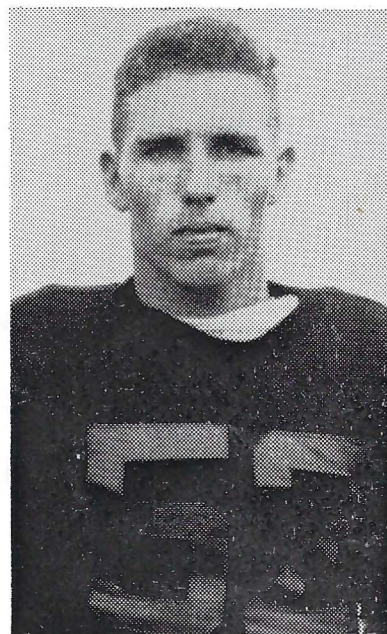

BILLY EZELL
Quarterback

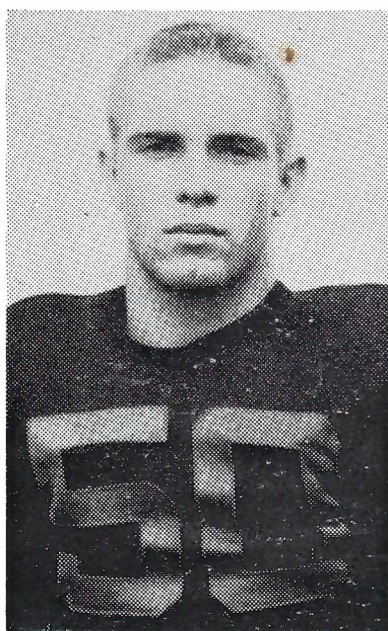

J. T. ELMORE
Fullback

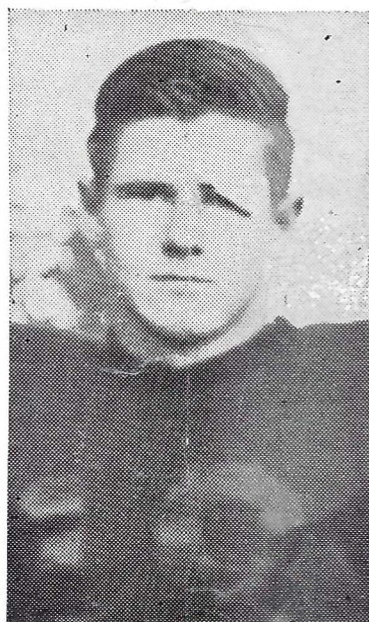

SHELBY SEARCY
Halfback



MARVIN CARLTON
Halfback



*Here's the Signal for
Perfect Smoking Pleasure!*

From all over America...
PHILIP MORRIS smokers report*

**NO CIGARETTE
HANGOVER**

because

PHILIP MORRIS
is definitely
LESS IRRITATING
than any other leading brand!

*Unsolicited letters on file



1 OFF-SIDE



2 ILLEGAL POSITION
or PROCEDURE



3 ILLEGAL MOTION
or SHIFT



4 DELAY
of GAME



5 PERSONAL FOUL



6 CLIPPING



7 ROUGHING
KICKER



8 UNSPORTSMANLIKE
CONDUCT



9 HOLDING by
DEFENSE



10 ILLEGAL USE of
HANDS and ARMS



11 INTENTIONAL
GROUNDING



12 ILLEGALLY
PASSING
or HANDING
BALL FORWARD



13 FORWARD PASS
or FAIR CATCH
INTERFERENCE



14 INELIGIBLE RECEIVER DOWN FIELD
on PASS



15 BALL ILLEGALLY TOUCHED,
KICKED or BATTED



16 INCOMPLETE FORWARD PASS;
PENALTY DECLINED;
NO PLAY or NO SCORE



17 CRAWLING;
HELPING the RUNNER
or INTERLOCKED
INTERFERENCE



18 TOUCHDOWN or
FIELD GOAL



19 SAFETY



20 TIME-OUT



Yes! You'll be glad tomorrow
... you smoked
PHILIP MORRIS today!

Your Friendly Banker
Troy Bank & Trust Co.

TROY, ALABAMA

MEMBER F. D. I. C.

Compliments
of

Boyd Company

Dealers

Frigidaire Appliances

Quality Coal

Troy, Alabama

Phone 154

Compliments of

Troy Billiard Hall

Come to The

Dutch Kitchen

(Next Door to the Theatre)

For a Tasty Snack

Billy O'Connor's
Grocery and Market

Two Phones 770—771

112 N. Three Notch St.

Dismukes Motors

Used Cars

"Your Friendly Used
Car Dealer"

Buy, Sell or Trade

Telephone 294

Byrd-Watters Drug Co.

WALGREEN AGENCY

"Always At Your Service"

Phone 922

Troy, Ala.

Troy Printing Co.

Commercial Printing

TELEPHONE 215

East Elm Street

FREE AT HALFTIME

Two Tickets to Troy's next Home Game will be given to holder of number called at half-time. Number will be found on front cover of this program.

Before and After the

Game See a Good Show at Your

Enzor Theatre

Riverside Cafe

"Where You Meet
Your Friends"

Steak and Chicken
Our Specialty

Compliments of

**The Farmers & Merchants
Insurance Agency**

"The Agency of Service"

62 S. Court Square

Phone 140

Troy, Alabama



TEAM! TEAM! TEAM!

A Sincere Welcome Awaits You

Always at

JEAN'S

109 Elm St.

"Where There's Nothing Cheap
But The Prices"

Fine Lines of Ladies' and Misses'
Ready-to-Wear. Sizes 9 to 46

A. Weinberg, Mgr.—Class of 1940

Compliments of

**First Farmers & Merchants
National Bank**

TROY, ALABAMA

Compliments of

MARY CHEVROLET CO.

Chevrolet Sales

Service—Wrecker

Troy Welding & Machine Shop

Electric-Arc or Acetylene

Welding and Brazing

General Repair

Phone 917—Troy—Night 956M

Yea! Red Wave!

We Lead, Too, In

Athletic Equipment

Pake-Stephenson Co.

14 Commerce St.

Phone 2-1905

Phone 2-1905

Montgomery, Ala.

102 E. ACADEMY STREET
TROY, ALA.



State Office Supply Company

STATIONERY • OFFICE FURNITURE • PRINTING • ENGRAVING

17 MOULTON STREET
MONTGOMERY, ALA.



Always Boosting

for

S. T. C.



DRINK
Coca-Cola
REG. U.S. PAT. OFF.

FLORIDA STATE ROSTER

NO.	NAME	POS.	WT.	HT.	HOMETOWN
20	Reddick, Ernest	B	155	5'8"	Chipley, Fla.
21	Chaudron, Ralph	B	160	5'7"	Pensacola, Fla.
22	Morgan, George	B	160	5'9"	St. Augustine, Fla.
23	Melton, Leonard	B	155	5'9"	Tallahassee, Fla.
24	Grant, Donald	B	167	5'10"	Perry, Fla.
25	Hewitt, Ted	E	170	5'10½"	Detroit, Mich.
26	Burke, Jim	B	165	5'10"	Jacksonville, Fla.
27	Vogtritter, Curt	T	180	6'	Chicago, Ill.
28	Filichock, John	B	160	5'8"	Grindstone, Pa.
29	Martin, Ted	C	180	6'	Gadsden, Ala.
30	Kendall, Dick	E	180	6'	Shelbyville, Ind.
31	Peterson, Dick	B	160	5'9"	Chicago, Ill.
32	Parrish, Wyatt	B	170	5'8"	Chipley, Fla.
33	Manuel, Bo	B	185	5'6"	Newberry, Fla.
34	Case, Robert	B	175	5'10"	Peru, Ind.
35	Quigley, Hill	G	187	5'8½"	Panama City, Fla.
36	Crona, Joe	G	175	5'10½"	Pensacola, Fla.
37	Urquhart, Marvin	B	185	6'1"	Bonifay, Fla.
38	Tulley, Jack	T	185	6'	Tallahassee, Fla.
39	Dawkins, Bill	G	188	5'10½"	Miami, Fla.
40	Marcus, Joe	C	180	5'9"	Uniontown, Pa.
41	Browning, Robert	T	180	6'3"	Madison, Fla.
42	Foy, Walter	B	202	6'	St. Augustine, Fla.
43	MacLean, Kenneth	B	186	6'	Quincy, Fla.
44	Strauss, Buddy	B	190	5'11"	Tallahassee, Fla.
45	Tharpe, Al	T	210	6'	Tallahassee, Fla.
46	Thombleson, Johnny	B	150	5'11"	Bicknell, Ind.
47	May, Monte	C	191	6'2"	Miami, Fla.
48	Bond, Lyman	G	181	5'10"	Peru, Ind.
49	McClure, Dan	G	185	6'	Stuart, Fla.
50	Kendrick, W. A.	T	185	6'	Center Hill, Fla.
51	Eubanks, Norman	E	185	6'2"	Cleawater, Fla.
52	Banakas, Chris	E	183	6'	Pensacola, Fla.
53	Fox, Ed	E	195	6'	Fremont, Ohio
54	Adams, Hugh	T	200	5'10½"	Punta Gorda, Fla.
55	Coleman, Jug	G	205	5'9"	Haines City, Fla.
56	Kalfas, Chris	G	210	5'9"	Tallahassee, Fla.
58	Costello, Jim	E	192	6'3"	Miami, Fla.
59	Schmeltz, Robert	T	199	6'	Willoughby, Ohio
	Eaton, Jim	T	200	5'7½"	St. Augustine, Fla.
	Farrior, Charles	G	168	5'9"	Warsaw, Fla.
	Taft, George	E	180	6'	Tallahassee, Fla.
	Richardson, Carl	B	175	5'10"	New York, N. Y.

Coca-Cola Bottling Company

Probable TROY Lineup

		FB Elmore 21		
LH Carlton 2			RH Chesser 12	
		QB Trussell 15		
LE Scott 34			RE Kreiss 14	
LT Bassett 27	LG Davis 30	C Causey 17	RG Spear 60	RT Avinger 62

SQUAD LIST

1 Layton, b	19 Hicks,	50 Riley, g
2 Carlton, b	20 Kirkpatrick, c	51 Lancaster, g
3 Sanford,	21 Elmore, b	52 Robinson, e
5 Cox, b	22 Sullivan, c	53 Owens, e
6 Rooks, b	23 Taylor, b	54 Cox, g
7 Healy, b	24 Kennedy, g	55 Toole, e
8 Howell, b	26 Beavers, b	57 McCall, e
10 Queen, b	27 Bassett, t	58 Wilkes, e
11 Horn, e	28 Norman, b	59 Jenkins
12 Chesser	29 Sellers, t	60 Spear, t
13 Renfrow	30 Davis, g	61 Page, c
14 Kreiss, e	31 DuBose, e	62 Avinger, t
15 Trussell, b	32 Morgan,	63 Perkins, e
16 Franklin, b	33 Ezell, b	64 Mitchell, t
17 Causey, c	34 Scott, e	
18 Searcy, b	36 Kirkland, c	

OFFICIALS

Referee—T. T. Brown (West Point)
Umpire, John Gwinn, (West Va. Weselyn)

SCORE	1	2	3	4	TOTAL

Probable FLORIDA STATE Lineup

		FB Strauss 44		
LH MacLean 43			RH Parrish 32	
		QB Foy 42		
LE Fox 53			RE Kendall 30	
LT Kendrick 50	LG Dawkins 39	C Marcus 46	RG Coleman 55	RT Adams 54

SQUAD LIST

20 Reddick, b	35 Quigley, g	50 Kendrick, t
21 Chaudron, b	36 Crona, g	51 Eubanks, e
22 Morgan, b	37 Urquhart, b	52 Banakas, e
23 Melton, b	38 Tulley, t	53 Fox, e
24 Grant, b	39 Dawkins, g	54 Adams, t
25 Hewitt, e	40 Marcus, c	55 Coleman, g
26 Burke, b	41 Browning, t	56 Kalfas, g
27 Vogtritter, t	42 Foy, b	58 Costello, e
28 Filchcock, b	43 MacLean, b	59 Schmeltz, t
29 Martin, c	44 Strauss, b	Eaton, t
30 Kendall, e	45 Tharpe, t	Farrior, g
31 Peterson, b	46 Thombleson, b	Taft, e
32 Parrish, b	47 May, c	Richardson, b
33 Manuel, b	48 Bond, g	
34 Case, b	49 McLure, t	

OFFICIALS

Head Linesman, Bill Hart (Auburn)
Field Judge, Harry Kaminsky (Alabama)

GET EDDIE DOOLEY'S FOOTBALL PREDICTIONS
CHESTERFIELD SUPPER CLUB
EVERY FRIDAY NIGHT. NBC





Best of
TOPS
IN AMERICA'S COLLEGES

CHESTERFIELD

COMBINATION - WORLD'S BEST TOBACCOS



DRINK
Coca-Cola
REG. U.S. PAT. OFF.

TROY STATE ROSTER

NO.	NAME	POS.	WT.	HT.	HOMETOWN	YEAR
1	Layton, Gene	B	165	5'10	Ashford	1
2	Carlton, Marvin	B	135	5'7	Tallassee	3
3	Sanford, Billy	B	155	5'11	Bessemer	1
5	Cox, Charles	B	150	5'10	Clanton	1
6	Rooks, Mack	B	160	5'9	Marianna, Fla.	1
7	Healy, Jack	B	159	5'8	Augusta, Ga.	1
8	Howell, Harry	B	135	5'3	Graceville, Fla.	2
10	Strickland, Kelley	B	150	5'11	Mariana, Fla.	1
11	Horn, Lester	E	172	5'9	LaGrange, Ga.	1
12	Chesser, R. K.	B	165	5'10	Montgomery	1
13	Renfro, Dewey	B	150	5'10	Montgomery	1
14	Kreis, John	E	183	6'4	Troy	2
15	Trussell, Billy	B	176	6'	Tallassee	2
16	Franklin, Ted	B	165	5'10	Birmingham	2
17	Causey, Ed	C	180	6'	Montgomery	2
18	Searcy, Shelby	B	158	5'10	Andalusia	2
19	Hicks, Aubrey	C	190	6'	Phenix City	3
20	Kirkpatrick, Lyle	C	170	6'1	Montevallo	1
21	Elmore, J. T.	B	160	5'10	Reform	1
22	Sullivan, James	G	170	6'	Hartford	1
23	Taylor, Ford	B	170	5'7	Troy	2
24	Kennedy, Billy	G	174	5'10	Phenix City	1
26	Beavers, Jim	B	165	6'1	Tallassee	2
27	Bassett, Charles	T	195	6'1	Roanoke	2
28	Norman, Gene	B	180	6'	Luverne	3
29	Sellers, Eunis	T	190	6'3	Georgiana	1
30	Davis, Spencer	G	186	5'11	St. Andrew, Fla.	3
31	DuBose, Wayland	E	175	6'1	Elba	3
32	Morgan, Roy	E	180	6'	Phenix City	1
33	Ezell, Billy	B	160	5'11	Troy	2
34	Scott, Herman	E	185	6'	Prattville	2
35	Sanford, Billy					
36	Kirkland, Mitchell	G	187	5'11	Abbeville	1
50	Riley, Leonard	G	195	5'9	Ozark	1
51	Lancaster, Cecil	G	163	5'10	Russellville	1
52	Robinson, Ray	E	165	5'11	Carrollton, Ga.	1
53	Owens, Gene	E	178	6'	Ozark	1
54	Cox, Gley	G	185	6'	Arab	1
55	Toole, Stanford	E	168	6'1	DeFuniak Springs, Fla.	1
57	McCall, Charles	E	165	5'10	Opp	1
58	Wilkes, Guy	E	187	6'	Eufaula	1
59	Jenkins, Bartow	C	170	6'	McKenzie	1
60	Spear, James L.	T	232	6'	Lanett	2
61	Page, Tommy	C	190	6'	Bay Minette	1
62	Avinger, Kenneth	T	225	6'2	Opp	1
63	Perkins, James	E	190	6'1	Eufaula	1
64	Mitchell, Charles	T	210	6'2	Auburn	1
	Clipson, Herbert	T	225	5'11	Marianna, Fla.	1
	Bean, Ercheil	E	160	6'	Clanton	1
	Burke, Jack	G	160	5'10	Augusta, Ga.	1
	McCoy, Tom	E	190	6'1	Newton, Miss.	1
	Lloyd, Joe	E	170	6'1	Birmingham	1

Coca-Cola Bottling Company

Compliments of

**Bullock County
Propane Gas. Co.**

Complete Propane Gas Service
installed with all
modern conveniences

Troy

Phone 495

Union Springs

Phone 321

DAVID CONRAD

AGENT

**NEW YORK LIFE
INSURANCE COMPANY**

PHONE 151

FOLMAR BLDG.



McGarity Motors, Inc.

**Your Friendly
Ford Dealer
In Troy**

Phone 720

Burnett Manufacturing Co.

**Athletic Goods Manufactured
and Renovated**

We specialize in Athletic
Equipment Repair and
and Made to Order Equipment

2219 Fourth Street

Meridian, Mississippi

W. A. May & Green

**T
O
Y
S**

23 So. Court St.
Montgomery, Ala.
Phone 2-3687

**T
O
Y
S**

Athletic Supplies

Serving You Since 1903

Frank Rosa, Mgr.

A. L. GRIFFIN

All Lines of Watches

Specializing in Wedding
Rings—Watch Repair

Compliments of

LAWRENCE HDWE.
Hardware, Ammunition,
Toys, Paint

Phone 76

Coleman-Jernigan

Typewriters
Standard and Portable

Rented by Day, Week or
Month or Sold on Easy Terms

Rental Machines
Delivered and Picked Up
At No Extra Charge

Troy State Teachers Modern Football Record

Yearly Record of Games won, lost, tied

Year	Won	Lost	Tied
**1930	1	1	0
1931	6	3	0
1932	5	2	2
1933	5	1	0
1934	7	2	0
1935	5	5	0
1936	3	4	0
1937	2	5	2
1938	3	4	1
*1939	6	4	0
1940	3	6	0
*1941	5	4	0
*1942	4	3	0
1946	3	4	0
1947	5	4	1
Totals	63	52	6

**Records for this season incomplete.

*Alabama Intercollegiate Conference Champions.

In 15 years of modern football Red Wave teams have played 120 games, winning 63, losing 52 and tying 6.

Highlights Of Modern Record

Biggest all-time score: 1932, Troy 52; Southern Union 0
 Biggest 1931 Score: Troy 43, Palmer College 6
 Biggest 1932 Score: Troy 52; Southern Union 0
 Biggest 1933 Score: Troy 26; Marion Institute 0
 Biggest 1934 Score: Troy 40; Marion Institute 6
 Biggest 1935 Score: Troy 43; Brewton-Parker 7
 Biggest 1936 Score: Troy 14; South Ga. Teachers 0
 Biggest 1937 Score: Troy 12; Memphis Teachers 6
 Biggest 1937 Score: Troy 12; Statesboro Ga. Teachers 6
 Biggest 1938 Score: Troy 27; South Ga. College 0
 Biggest 1939 Score: Troy 27; Jacksonville Teachers 0
 Biggest 1940 Score: Troy 19; Marion Institute 0
 Biggest 1941 Score: Troy 41; Livingston Teachers 14
 Biggest 1942 Score: Troy 50; Brookley Field 0
 Biggest 1946 Score: Troy 20, St. Bernard 13
 Biggest 1947 Score: Troy 45; 328th Ordnance 0
 Worst all-time defeat: 1928, Troy 0; Marion 97
 Worst defeat in last 10 years: 1946 Troy 0; Southwestern Louisiana Institute 54 (2nd worst defeat in history)
 Lowest Score: (winning game) 1941, Troy 3; Oglethorpe 0
 Lowest Score (losing game) 1934, Tampa University 6; Troy 2
 Highest Scoring team: 1947 183 points in 9 games
 Lowest scoring team: 1936, 39 points in seven games

L. H. Chapman

**Distributor
Gulf Refining Co.
Products**

Troy, Alabama

Phone 508

**INGRAM'S
Cottage Camp**

Open 24 Hours

Chicken—Steaks
Sandwiches
Home Cooked Meals
Seafoods In Season

Phone 9179

Troy, Alabama

Troy Tavern Hotel

Troy, Alabama

Headquarters for
Everything in an
Up-to-Date Hotel

Where All Athletic
People Meet

ROYAL M. COATS, Mgr.

Flowers For The Sponsors
From

McGehee Florist

210 South Three Notch St.

Troy, Tel. 103 Ala.

Flowers For Any Occasion To
Better Express Your
Sentiments

Bonded Member
Telegraph Delivery Service

McLeod's Drug Store

Rexall Drugs

Sandwiches—Sodas

"A Good Place To
Meet Your Friends"

PHONE 79 TROY, ALA.

Troy Quick Freeze Co.

Fresh Dressed and
Drawn Poultry

We Ship Poultry To Any Point

Frozen Food Lockers
Cold Storage Bins
Slaughtering Processing

East Walnut St. Troy, Ala.

TROY TEACHERS

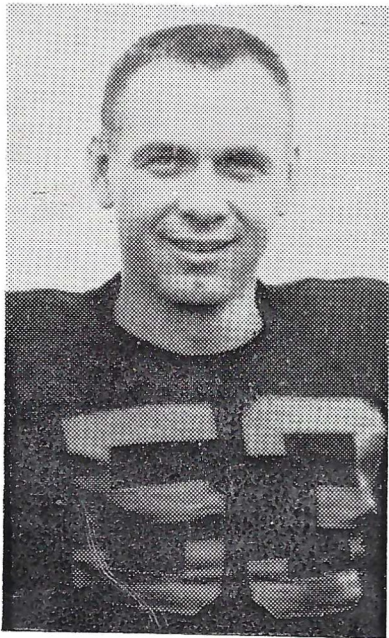

FORD TAYLOR
Quarterback

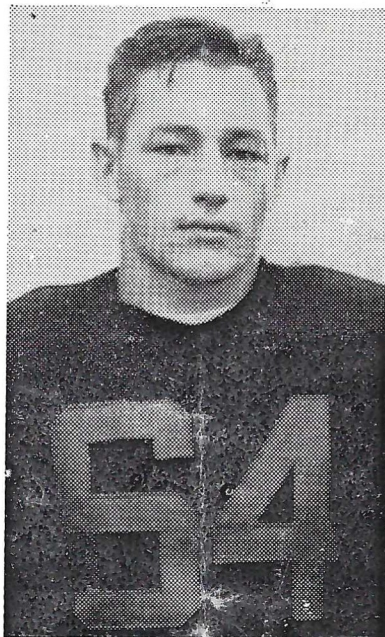

R. K. CHESSER
Halfback

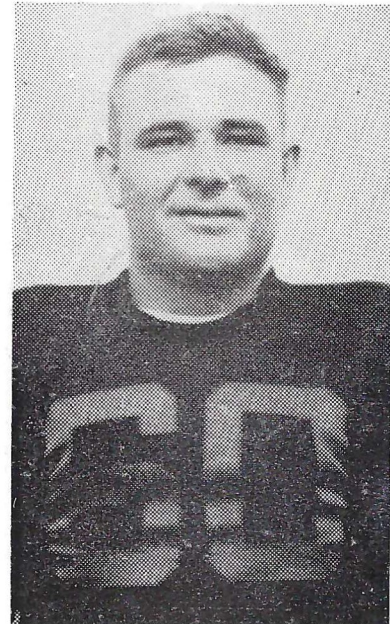

CHARLEY MITCHELL
Tackle

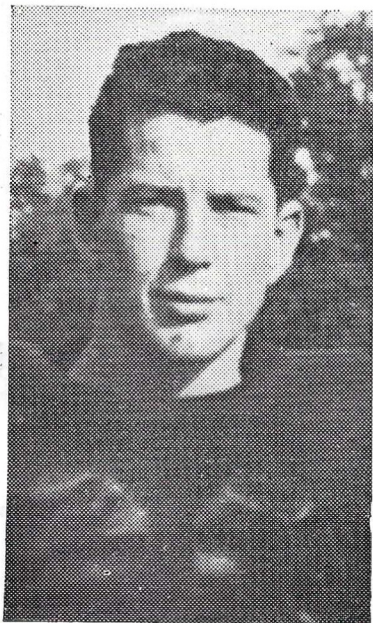

SPENCER DAVIS
Guard



TURP SPEAR
Tackle

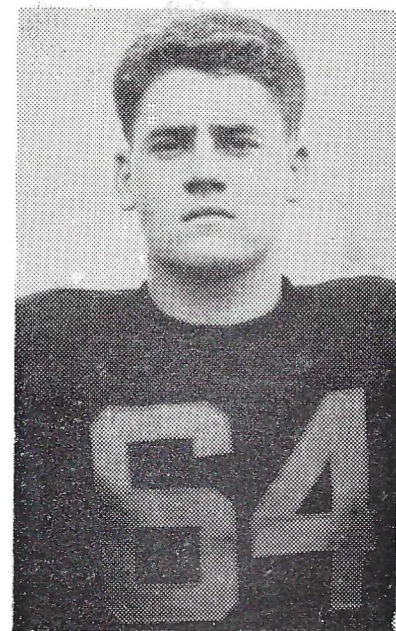

ED CAUSEY
Center



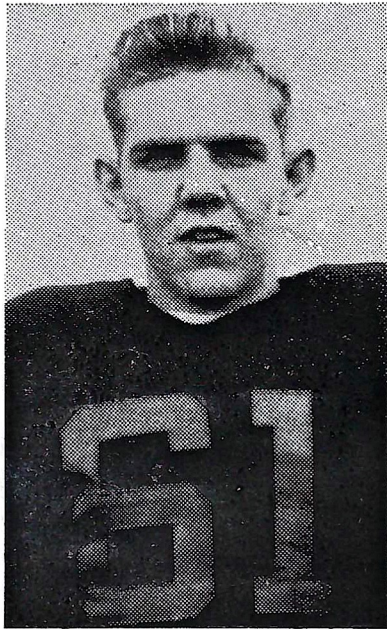

JOHNNY KREIS
End

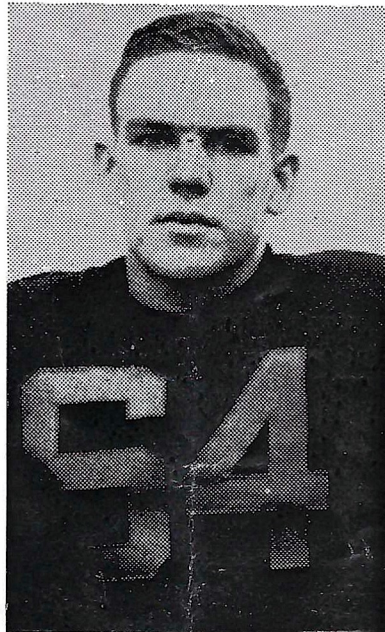

TOMMY PAGE
Center

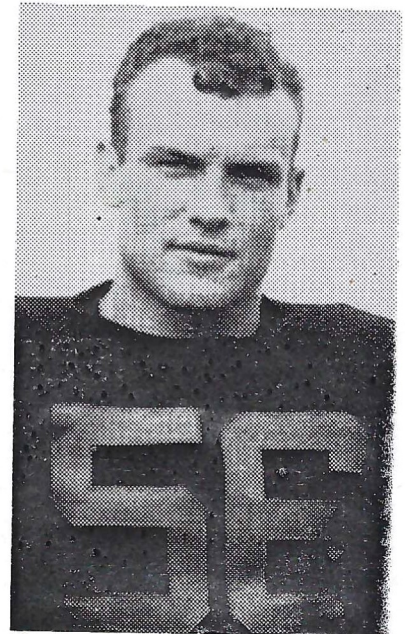

HERMAN SCOTT
End

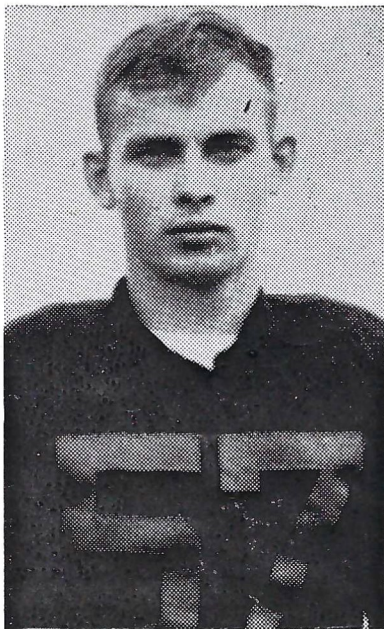

JAMES PERKINS
End

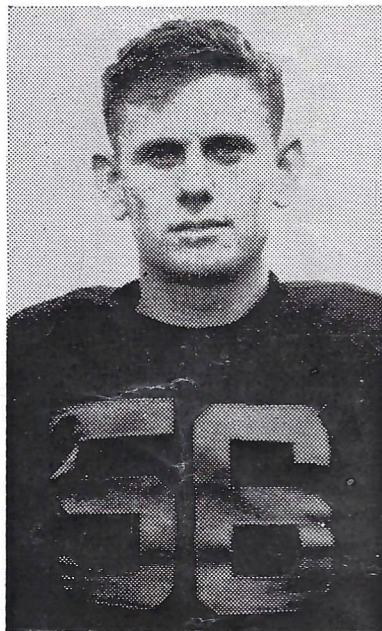

RAY ROBINSON
End

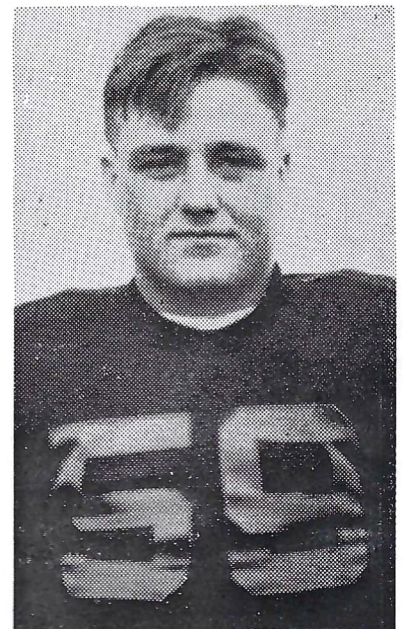

CARLOS BASSETT
Tackle



When You Use

STANDARD FERTILIZERS

You Are Using

THE BEST



== **MADE BY** ==

STANDARD CHEMICAL CO.

TROY, ALABAMA

Rosenberg's

Troy's Top Department Store

PRIDEFULLY SUPPORTS

A Top College

and

A Top Football Team

After The Ball Game---

It's Your Favorite

Beautiful Lake Haven

Take first turn left after crossing Conecuh River bridge on Montgomery highway. Beautiful Lake Haven is only a two-minute drive from Conecuh bridge.

STEAKS, CHICKEN, SEAFOOD DINNERS

DANCING