

FLORIDA STATE UNIVERSITY

15 VS 12

MILLSAPS COLLEGE

HOMECOMING

CENTENNIAL FIELD
TALLAHASSEE, FLA.

NOVEMBER 12, 1949
2:00 P. M.

Official Program • Twenty-five Cents

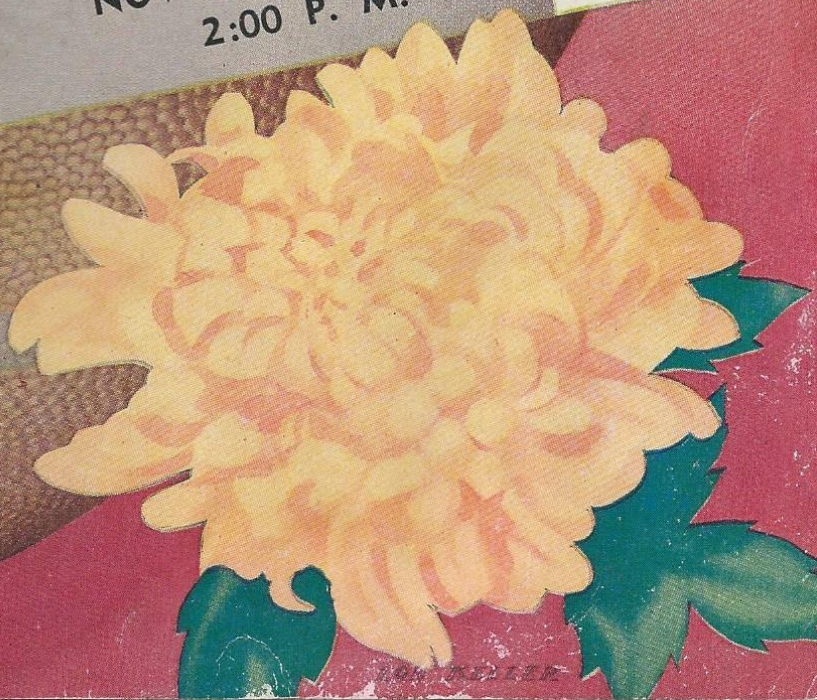



Welcome to Homecoming

On behalf of the students and the faculty of The Florida State University, I extend this special word of greeting to the Alumni and other friends who are honoring us with their presence at the annual Homecoming game. We are proud of the fine record that has been made by our Seminoles in their program of inter-collegiate sports.

We especially appreciate the splendid cooperation on the part of all who have made this event possible. With your continued support, we believe we can develop a program of outstanding quality in every phase of our program of amateur athletic competition.

DOAK S. CAMPBELL
President
The Florida State University



ATHLETIC COMMITTEE MEMBER

Dr. J. Broward Culpepper, Dean of Student Welfare, came to FSU in July, 1946. Before that, he was principal of several high schools in Florida, and Assistant Professor of Education at the University of Florida. He received his A.B. degree from the University of Florida, and his Masters and Doctor of Education degrees from Teacher's College at Columbia University in New York.

TEAM PHYSICIAN

Dr. Thomas J. Brooks, Jr., physician for the Seminoles, joined the FSU staff as head physician in July, 1948. A 1937 graduate of the University of Florida, Dr. Brooks received his master's degree from the University of Tennessee, and his Ph. D. from North Carolina University while on a research fellowship. He received his doctor of medicine degree in 1945 from the Bowman Gray School of Medicine at Wake Forest College.



ATHLETIC COMMITTEE MEMBER

Dr. Samuel B. Neel, Jr., is Associate Professor of Religion and Philosophy at FSU. He is also chairman of the integrated courses in health and personal adjustment. Dr. Neel came to FSU in 1948 from Kalamazoo, Michigan, where he was director of the inter-church student council for four Protestant churches. He studied at Emory and Henry University, and received his bachelor's and doctor's degrees from Duke University.

For Officials' Signals and Penalties, see Page 18

FLORIDA STATE SONGS

ALMA MATER

High o'er the towering pines our voices swell,
Praising these Gothic spires we love so well:
Here sons and daughters stand, faithful and true,
Praising our Alma Mater, F. S. U.

ONWARD, SEMINOLES (Tune: On Wisconsin)

Onward Seminoles, onward Seminoles,
Fight for F. S. U.
With your name you must have fame
As all brave warriors do.
Sis! Boom! Bah!

On to glory, on to glory
You must ne'er be slow.
Fight team, for if you do
You'll reach your goal.

THE VICTORY SONG

We want a touchdown:
You hear us sing, we want a touchdown—
That's the thing!
We want a great big bruiser
Husky and tall, to carry the ball.
In no time at all
We'll have a touchdown.
And when it's over
Let us hear you make some noise.

V - I - C - T - O - R - Y

We want a touchdown, boys!
(Fanfare)

Fight! Fight! Fight!

(Eight fanfares followed by "Fight! Fight!
Fight!", then start song over again.)



Dub Kendrick—T

Won't you
HAV-A-TAMPA

Cigar

Eli Witt Tobacco & Candy Co.

TALLAHASSEE, FLORIDA

"KEEP YOUR FAITH IN THE SEMINOLES . . .
PUT YOUR DUDS IN OUR SUDS"



BRANCH OFFICE WEST CAMPUS

GENE'S LAUNDRY, Inc.



Ken MacLean—HB



Frank Marcus—G



**"Whatever the Sport We
Furnish the Equipment"**



Distributors for

**RAWLINGS • REACH • WRIGHT
& DITSON • SPALDING • VOIT
SPOTBILT SHOES
GRANDVILLE AWARD SWEATERS**



HARRY FINKELSTEIN CO.

633 West Bay St.

• Jacksonville, Fla.



Irwin Hanson—FB

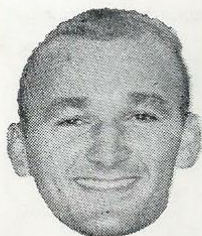

Joe Marcus—C

P. W. WILSON COMPANY

TALLAHASSEE'S BEST STORE

SINCE 1837

**Men's Clothing
and Furnishings
Shoes**

**Ladies' Ready-to-Wear
Home Furnishings
Piece Goods
Millinery
Notions**

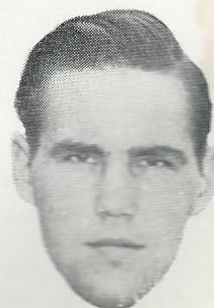

Dwight Osha—T

TELEPHONE 8f

TALLAHASSEE, FLORIDA

F.S.U. COACHING STAFF



CHARLIE ARMSTRONG
ASSISTANT COACH



DON A. VELLER
HEAD COACH



BOB HARBISON
ASSISTANT COACH



DR. HOWARD G. DANFORD
ATHLETIC DIRECTOR



ALDO SEBBEN
ASSISTANT COACH

THE FLORIDA STATE UNIVERSITY ATHLETIC STAFF

DR. DOAK S. CAMPBELL, University President.

RODERICK K. SHAW, University Business Manager and member of the Athletic Committee.

DR. J. BROWARD CULPEPPER, Dean of Student Welfare and member of the Athletic Committee.

DR. HOWARD G. DANFORD, Athletic Director, Chairman of the Athletic Committee and Director of Men's Physical Education.

DON A. VELLER, Head Football Coach.

CHARLIE ARMSTRONG, Assistant Football Coach and Head Baseball Coach.

BOB HARBISON, Assistant Football Coach and Head Golf Coach.

ALDO SEBBEN, Graduate Assistant Football Coach.

J. K. "BUD" KENNEDY, Athletic Business Manager and Head Basketball Coach.

E. P. "NED" WEST, Director of Sports Publicity.

DONALD LOUCKS, Head Tennis Coach.

N. B. STULTS, Head Swimming Coach.

DR. KENNETH MILLER, Head Track Coach.

BILL ODENEAL, Head Volleyball Coach.

DR. HARTLEY S. PRICE, Head Gymnastics Coach.

ED WILLIAMSON, Intramural Director.

EDDIE KWEST, Team Trainer.

DR. TOM BROOKS, Athletic Physician.

BILL LANG and RANDY BRADY, Football Student Managers.

GEORGE HAYGOOD, Graduate Assistant to the Athletic Business Manager.

MEMBERS OF THE UNIVERSITY ATHLETIC COMMITTEE:

Dr. Howard G. Danford (Chairman), Dr. J. Broward Culpepper, Roderick K. Shaw, John Newton Baker, Dr. Coyle E. Moore, Dr. Harold F. Richards, Dr. Samuel R. Neel, Jr., Dr. Katherine W. Montgomery and Miss Mary Kate Miller. Student Members J. T. Carey and Bobbie Cowdery.

GOOD LUCK SEMINOLES!

Tallahassee Builders Supply, INC.

Corner Gaines Street and Woodard Avenue

PHONES 65 and 2926

SHERWIN-WILLIAMS PAINTS

BARRETT ROOFING



Bill Dawkins—G



Red Parish—HB

SEVEN SEAS

Corner Monroe and Pensacola—Next to the Capitol

Tallahassee's Finest

WE WILL BE HAPPY TO SERVE YOU AFTER THE GAME!



Bob Schmelz—G



Norman Eubanks—E

CARTER'S

YOUR FRIENDLY SPORT STORE

The Home of MacGregor-Goldsmith Sports Equipment

"IT PAYS TO PLAY"

117 South Adams Street
Tallahassee, Florida

PHONE 32

MEET THE SEMINOLES

TACKLE HUGH ADAMS, who was named to several Little All-American teams last Fall, treasures still more the fact his teammates selected him to captain the 1949 eleven . . . Hugh is the inspirational type of leader who believes in setting a good example by his own play . . . tackle W. A. "DUB" KENDRICK is one of the most deceiving men on the Seminole line . . . small for a tackle at 185 pounds, Dub makes up for his lack of weight by agility and the fire of his charge . . . he loves best of all to play in the opponents' backfield . . . tackle ED FOX, only other letterman at this position, was injured during pre-season practice and will be lost for the first few games . . . tackle DWIGHT OSHA is a transfer from Wabash College where he was an outstanding freshman lineman last Fall . . . he is considered by the coaching staff as one of the most promising of the

newcomers . . . tackles BOB DUCKWORTH, BOB JOHNSON, ROSCOE BARBER and DAVID WATFORD are also first year men with the Seminoles and are being counted on to furnish the reserve strength so sorely lacking last Fall . . .

END NORMAN EUBANKS, the squad comedian, is a more than capable performer offensively and defensively . . . Norm proved last season he was the best pass target on the team, usually coming down with the ball if it is thrown anywhere near him . . . he is used sometimes as safety man on defense because of his knack for breaking up or intercepting enemy passes . . . end TED HEWITT is also counted on to hold down two positions—end on offense and halfback on defense . . . it was Ted that intercepted a Stetson pass and ran it back 99 yards for the clinching

touchdown against the Hatters last Fall . . . ends LEONARD MELTON and CHRIS BANAKAS, lettermen, are defensive experts . . . Leonard will be remembered best for his great game against Troy last year soon after he was shifted to this position from halfback . . . Chris, a fine team man, may also be used some at guard this Fall . . . outstanding newcomers at end include CURTIS CAMPBELL, VIC SZCZEPANIK, LOUIS SUTTON, GEORGE EDMISTON, GLENN ALLEN and BOB MCGINNIS . . .

GUARD BILL DAWKINS was rated by many along with Captain Adams as the Seminoles' outstanding lineman last Fall . . . Bill added about ten pounds to his weight this summer, which shouldn't hurt his effectiveness at all . . . guard BOB SCHMELZ played some great ball as a Freshman in 1948 and is being counted on to improve as a Sophomore . . . he is at his best on defense . . . guard DAN MCCLURE, a letterman in 1947, is a hard worker and should be a lot of help again this year . . . guard JERRY MORRICAL is probably the outstanding transfer on the Florida State squad . . . he was a letterman at Indiana University in 1946, 1947 and 1948 . . . Coach Veller will use him at guard on offense, backing up the line or tackle on defense . . . guards LOREN MALTBY, GEORGE SPURLING, BOB TULLY, BOB WAFF and FRANK MARCUS, all newcomers, are expected to provide the depth this position needs . . .

CENTER JOE MARCUS, the Seminoles' "sixty minute man" of 1948, is back for his senior year . . . Joe took on added responsibilities just before the season opened, bringing his bride of one week with him when he reported for pre-season practice . . . center MONTE MAY, the other letterman at the pivot spot, will have help in relieving Joe this Fall from newcomers JOHN NEWLAND, RAULIE RAULERSON, RIN GROSSMAN and ED LOCKARD . . .

QUARTERBACK WALTER "FOEY" FOY may be called upon to do a lot more running with the ball this Fall, instead of being limited to blocking as he was most of last season . . . Coach Veller will use him at left half as well as at quarter, and he can go! . . . quarterback MARVIN "WHITEY" URQUHART is another one of the two position men on the Seminole squad, often playing end on defense . . . he does a capable job at either assignment . . . newcomer at quarterback TIFF GOZA, lacks experience . . .

LEFT HALFBACK KEN MacLEAN from nearby Quincy is big, fast and rated the Seminoles' outstanding offensive runner . . . Ken is a true triple threat back, being a fine punter and better than fair passer . . . a senior, he should have his greatest year . . . left halfback DICK PETERSON may be the passer Coach Veller has been so eagerly seeking for two years . . . he throws long and accurately, and also runs well when called upon to do so . . . HARRY BRINGER seems to be the best of the newcomers at this position . . .

RIGHT HALFBACK WYATT "RED" PARISH, the "Bonifay Flash," specializes in long touchdown jaunts . . . and is also a fine pass receiver . . . right halfback ERNIE REDDICK is the Seminoles' top punt return artist and probably the shiftest back on the squad . . . DAN MADY and CHARLIE JOHNSON are the first year men being counted on to help . . .

FULLBACK BUDDY STRAUSS got off to a slow start last year because of injuries . . . Buddy worked hard to get in top condition for the 1949 campaign and is being counted upon to have his best season . . . he likes to run right over the opposition, and often does . . . fullback RALPH CHAUDRON, the team's best punter, has high aims . . . his card file records his ambition "to be a millionaire" . . . fullback BO MANUEL, like Chaudron, will be seeking his third letter as a Seminole, excelling defensively and punting . . . fullbacks JOHN QUINN, DICK TURK and IRWIN HANSON are rated by the coaching staff as outstanding prospects among the large crop of Freshmen backs . . . all three are hard runners, and Quinn will also probably do some of the team's punting . . .

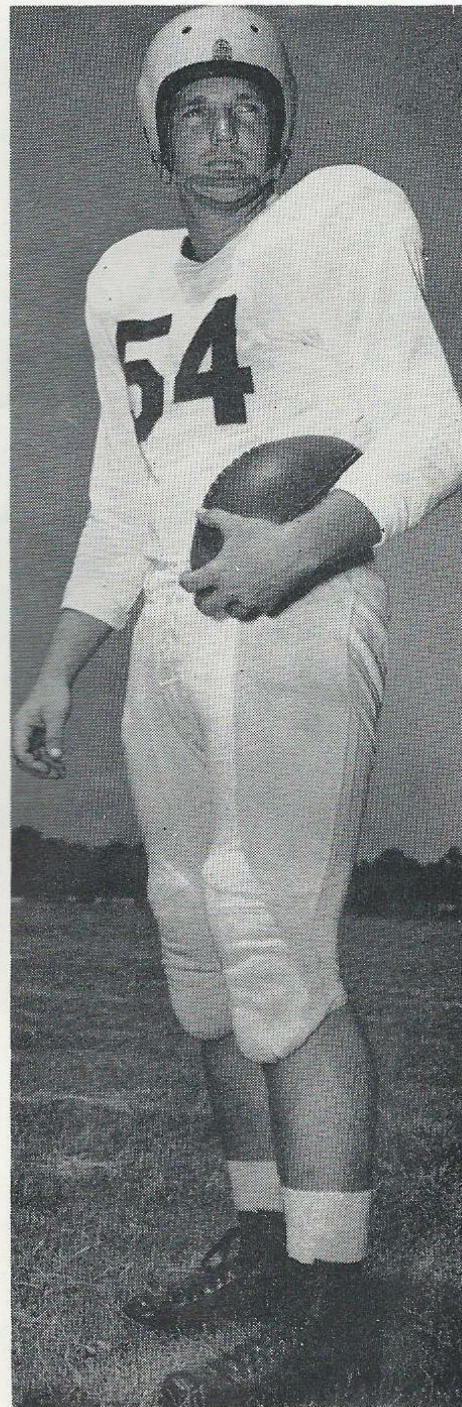

CAPTAIN HUGH ADAMS



Walter Foy—QB

SHOUT FOR THE SEMINOLES

AND

BANK WITH US!

THE LEWIS STATE BANK
SINCE 1856
Florida's Oldest
TALLAHASSEE



Marvin Urquhart—QB



Bo Manuel—FB

YEA SEMINOLES!

BEFORE AND AFTER THE GAME

MEET YOUR FRIENDS

AT

THE MECCA

111 South Copeland Street

QUICK SERVICE

GOOD FOOD AND SUNDRIES



Dick Peterson—HB

DRINK
Coca-Cola
REG. U.S. PAT. OFF.

FLORIDA STATE UNIVERSITY ROSTER

NO.	NAME	POS.	CLASS	WT.	HT.	HOMETOWN
20	*Ernie Reddick	RHB	Sr.	153	5'8½"	Chipley, Fla.
21	*Ralph Chaudron	QB	Jr.	170	5'7"	Pensacola, Fla.
22	John Quinn	FB	Fresh.	175	5'10"	Live Oak, Fla.
23	Bob McGinnis	RE	Fresh	180	6'	Orlando, Fla.
24	Irwin Hanson	FB	Fresh	170	5'10"	Port Orange, Fla.
25	*Ted Hewitt	LE	Jr.	172	5'10½"	Detroit, Mich.
26	Dan Mady	RHB	Fresh.	163	5'10"	Mishawaka, Ind.
27	Louis Sutton	RE	Fresh.	162	5'10"	Tallahassee, Fla.
28	Tiff Goza	QB	Sr.	175	5'11"	Tucker, Ga.
29	Charlie Johnson	RHB	Fresh.	150	5'10"	St. Augustine, Fla.
30	Vic Szczepanik	LE	Fresh.	180	5'10½"	Rochester, Pa.
31	*Dick Peterson	LHB	Sr.	160	5'9"	Chicago, Ill.
32	*Wyatt "Red" Parish	RHB	Jr.	170	5'10"	Bonifay, Fla.
33	*Bo Manuel	FB	Jr.	190	5'7"	Newberry, Fla.
34	Dave Watford	LT	Fresh.	175	5'10"	Sebring, Fla.
35	*Dan McClure	LT	Jr.	200	5'11"	Stuart, Fla.
36	Bob Waff	RG	Fresh.	185	5'9½"	Tallahassee, Fla.
37	*Marvin Urquhart	QB	Sr.	182	6'1"	Bonifay, Fla.
38	Bob Tully	LG	Fresh.	165	5'9"	Tallahassee, Fla.
39	*Bill Dawkins	LG	Soph.	190	5'11"	Miami, Fla.
40	*Joe Marcus	C	Sr.	180	5'9"	Uniontown, Pa.
41	Dwight Osha	LT	Soph.	193	6'2"	Linton, Ind.
42	*Walter Foy	QB, LHB	Sr.	198	5'11½"	St. Augustine, Fla.
43	Dick Turk	FB	Fresh.	190	5'10"	South Bend, Ind.
44	*Buddy Strauss	FB	Sr.	185	5'10½"	Tallahassee, Fla.
45	Curtis Campbell	RE	Fresh.	165	6'1"	Pensacola, Fla.
46	Frank Marcus	LG	Jr.	185	5'10"	Uniontown, Pa.
47	*Monte May	C	Jr.	192	6'2"	Miami, Fla.
48	Bob Johnson	C	Soph.	185	6'1"	Rochester, Pa.
49	Harry Bringger	LHB	Fresh.	155	5'11"	Winter Haven, Fla.
50	*W. A. "Dub" Kendrick	LT	Jr.	180	6'	Center Hill, Fla.
51	*Norman Eubanks	RE	Jr.	190	6'2"	Clearwater, Fla.
52	*Chris Banakas	RE	Sr.	188	6'	Pensacola, Fla.
53	Jerry Morrical	RG	Sr.	220	6'1"	South Bend, Ind.
54	*Hugh Adams (Capt)	RT	Sr.	205	6'	Punta Gorda, Fla.
55	Loren "Duke" Maltby	RT	Jr.	210	5'11"	Dade City, Fla.
56	Bob Duckworth	RT	Fresh.	220	6'	Port Orange, Fla.
57	Glenn Allen	LE	Soph	175	6'	Clearwater, Fla.
58	Rin Grossman	LT	Sr.	195	5'9"	Ft. Wayne, Ind.
59	George Spurling	RG	Fresh.	190	5'9½"	Miami, Fla.

INJURED LETTERMEN NOT DRESSED

*Leonard Melton	RE	Jr.	155	6'	Tallahassee, Fla.
*Ed Fox	LT	Jr.	188	6'	Fremont, Ohio
*Ken MacLean	LHB	Sr.	190	6'	Quincy, Fla.
*Bob Schmelz	LG	Soph.	190	6'	Willoughby, Ohio

DUPLICATE NUMBERS (If Dressed for game)

—	Raulie Raulerson	C	Fresh.	195	5'9"	Okeechobee, Fla.
—	Sy Masarsky	G	Soph.	195	5'8"	Bronx, N. Y.
—	Clync Newsome	G	Fresh.	165	5'11"	Jacksonville, Fla.
—	John Newland	C	Jr.	205	6'	Winter Haven, Fla.

*Asterisks indicate number of years earned letter at Florida State.

Tallahassee Coca-Cola Bottling Co.

FLORIDA STATE UNIVERSITY

Probable Starting Lineup

LHB
Foy
42

FB
Strauss
44

RHB
Parish
32

QB
Urquhart
37

LE	LT	LG	C	RG	RT	RE
Hewitt 25	Kendrick 50	Dawkins 39	J. Marcus 40	Morrical 53	Adams 54	Banakas 52

THE SQUAD

20 Reddick, RH	36 Waff, RG	52 Banakas, RE
21 Chaudron, QB	37 Urquhart, QB	53 Morrill, RG
22 Quinn, FB	38 Tully, LG	54 Adams (Capt.), RT
23 McGinnis, RE	39 Dawkins, LG	55 Maltby, RT
24 Hanson, FB	40 J. Marcus, C	56 Duckworth, RT
25 Hewitt, LE	41 Osha, LT	57 Allen, LE
26 Mady, RH	42 Foy, LH, QB	58 Grossman, LT
27 Sutton, RE	43 Turk, FB	59 Spurling, RG
28 Goza, QB	44 Strauss, FB	
29 C. Johnson, RH	45 Campbell, RE	DUPLICATE NUMBERS
30 Szczepanik, LE	46 F. Marcus, LG	(if dressed for game)
31 Peterson, LH	47 May, C	— Raulerson, C
32 Parish, RH	48 R. Johnson, C	— Masarsky, LG
33 Manuel, FB	49 Bringger, LH	— Newsome, RG
34 Watford, LT	50 Kendrick, LT	— Newland, C
35 McClure, LT	51 Eubanks, RE	

OFFICIALS

Referee—Jack Dunlop (Duke)
Umpire—G. C. Monroe (Jacksonville Junior College)

CHESTERFIELD
RADIO AND TELEVISION

"Smoke Out"
Always Buy



ARTHUR
GODFREY

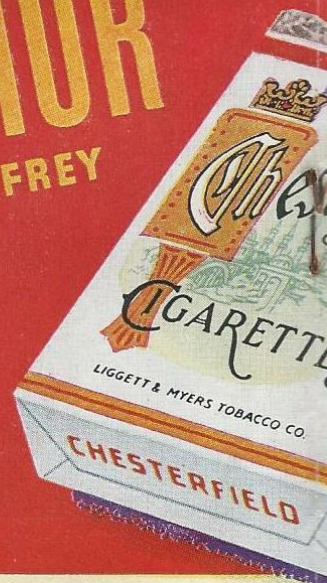

ARTHUR GODFREY—Next-door neighbor
to 90 million people! You look at him—
listen to him—laugh with him and love him!

ALL CBS RADIO AND TELEVISION STATIONS

Copyright 1949, Liggett & Myers Tobacco Co.

MILDER CHESTERFIELD

D'S BIG THREE
VISION STARS SAY...

UR cigarette
"Chesterfield"

BING
CROSBY

BING CROSBY—Through his records,
s movies, and his radio programs,
ing has brought more pleasure to more
people than any other living man.

ALL CBS RADIO STATIONS

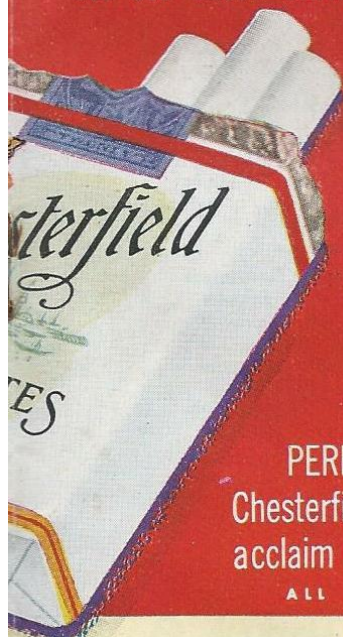

PERRY

PERRY COMO—Now in his seventh year as
Chesterfield's great radio and recording star. Today, millions
acclaim him as television's greatest singing star.

ALL NBC RADIO AND TELEVISION STATIONS

MILLSAPS COLLEGE

Probable Starting Lineup

LHB

Lewis
51

FB

Melton
65

RHB

Wiles
55

QB

DeCell
85

LE

Lee
54

LT

Jabour
90

LG

Neville
86

C

Hammond
84

RG

Strain
77

RT

Williams
89

RE

Woods
82

THE SQUAD

16 Ware, FB	67 Peel, RHB	85 DeCell, QB
50 Collins, QB	68 Griffin, QB	86 Neville, G
51 Lewis, RHB	69 Johnson, E	87 Campbell, E
52 Lilly, LHB	70 Deaton, E	88 Gilliland, C
53 George, LHB	71 Horn, FB	89 G. Williams, G
54 Lee, E	72 Cates, G	90 Jabour, T
55 Wiles, RHB	73 Henry, E	91 Manguno, T
56 D. Williams, QB	74 Peacock, T	Butts, E
57 Moses, RHB	75 Sneed, QB	Smith, G
58 Maddox, E	76 Richter, T	Stephenson, G
59 Wiggers, QB	77 Strain, G	Haddad, RHB
60 McGown, C	78 McMurry, T	Wellons, LHB
61 Bevell, G	79 Miller, T	Vollmer, E
62 Robinson, E	80 R. Bell, FB	Hollowell, RHB
63 J. Williams, G	81 E. Bell, LHB	Allen, E
64 Ramsey, G	82 Woods, E	Cole, G
65 Melton, FB	83 Weems, E	McKnight, T
66 Hathorn, C	84 Hammond, C	

OFFICIALS

Field Judge—Archie Carter (Auburn)
Head Linesman—H. Tucker (Yale)

COMO

Largest selling cigarette in America's Colleges

(BY LATEST NATIONAL SURVEY)

DRINK
Coca-Cola

REG. U.S. PAT. OFF.

MILLSAPS COLLEGE ROSTER

NO.	NAME	POS.	WT.	HT.	CLASS	HOMETOWN
16	Selby Weir	FB	168	5-10	Soph.	Newton
50	Eddie Collins	QB	160	5-10	Fresh.	McComb
51	T. W. Lewis	RHB	150	5-10	Fresh.	Columbus
52	Sale Lilly	RHB	158	5-9	Soph.	Charleston
53	Greer George	LHB	140	5-9	Sr.	Kosciusko
54	B. F. Lee	E	160	6-1	Soph.	Greenwood
55	Ed Wiles	RHB	160	5-11	Fresh.	Louisville, Tenn.
56	Dave Williams	QB	164	5-9	Fresh.	Amory
57	Rhesa Moses	FB	140	5-8	Fresh.	Greenwood
58	Bobby Maddox	E	167	6-	Fresh.	McComb
59	Charlie Wiggers	QB	165	5-10	Sr.	Indianola
60	Curtis McGowan	C	175	5-11	Soph.	Jackson
61	Talby Bevell	G	190	5-8	Jr.	Tampa, Fla.
62	Ira Robinson	E	175	6-1	Soph.	Brandon
63	Jimmy Williams	G	162	6-	Fresh.	Greenwood
64	Jack Ramsey	G	165	5-11	Fresh.	Vicksburg
65	Billy Melton	FB	175	5-11	Soph.	Meridian
66	Robert Hathorn	C	165	5-10	Jr.	Jackson
67	Lewis Peel	LHB	150	5-10	Fresh.	Greenwood
68	John Griffin	FB	170	5-10	Soph.	Montgomery, Ala.
69	Lonnie Johnston	E	165	5-11	Fresh.	Itta Bena
70	Charlie Deaton	E	170	6-	Fresh.	Greenwood
71	Jim Horn	FB	164	5-11	Jr.	Lambert
72	Ed Cates	G	150	5-9	Sr.	Jackson
73	Joe Henry	E	205	6-2	Sr.	Jackson
74	Louis Peacock	T	208	5-10	Sr.	Mendenhall
75	Price Sneed	QB	160	6-	Jr.	Tupelo
76	Robert Richter	T	180	5-11	Soph.	Greenwood
77	E. B. Strain*	G	175	5-7	Soph.	Poplarville
78	John McMurry	T	187	6-2	Fresh.	Jackson
79	Billy Miller	T	189	5-10	Fresh.	Jackson
80	Ray Bell*	FB	170	5-10	Jr.	Jackson
81	Ed Bell**	LHB	160	5-9	Jr.	Jackson
82	Harry Woods	E	170	6-1	Soph.	Vicksburg
83	Peyton Weems	E	150	5-10	Jr.	Lake
84	Doug Hammond*	C	175	6-	Jr.	Holly Springs
85	Lonnie DeCell**	QB	180	5-9	Jr.	Vicksburg
86	George Neville*	G	165	6-	Jr.	Meridian
87	Jim Campbell	E	175	6-1	Fresh.	Jackson
88	Dabney Gilliland	C	180	5-10	Jr.	Jackson
89	George Williams*	G	195	5-9	Sr.	Amory
90	John Jabour***	T	200	6-1	Sr.	Vicksburg
91	Tony Manguno	T	225	6-3	Jr.	New Orleans, La.

DUPLICATE NUMBERS (If dressed for game)

—	Connie Butts	E	150	5-10	Fresh.	Columbus
—	Kim Smith	G	165	5-9	Fresh.	Jackson
—	John Stephenson	G	173	5-11	Fresh.	Flora
—	Ray Haddad	RHB	155	5-9	Fresh.	Jackson
—	John Wellons	LHB	155	5-10	Fresh.	Jackson
—	Jack Vollmer	E	152	5-10	Fresh.	Jackson
—	John Hollowell	RHB	155	5-10	Jr.	Woodville
—	Jimmy Allen	E	165	6-	Fresh.	Jackson
—	Ed Cole	G	172	5-7	Sr.	Aberdeen
—	Charles McKnight	T	170	6-	Soph.	Grenada

*Asterisks indicate number of years earned letter at Millsaps.

Tallahassee Coca-Cola Bottling Co.

FOR THE RECORD



It's distance gained that counts in football, and the team that averages the greatest number of yards gained on every play is usually the winning team.

★ ★ ★ ★

You get extra distance from every gallon of Amoco-Gas—the original special motor fuel. You get finer performance, too . . . at less cost per mile.

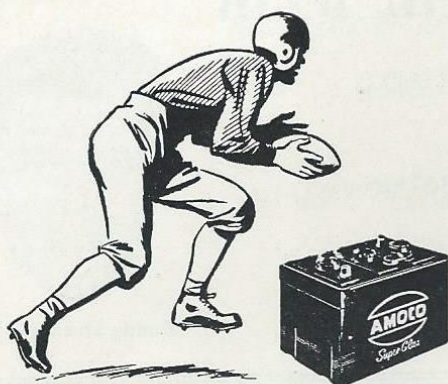

A fast backfield star is in motion within one second from the time the ball is snapped.

★ ★ ★ ★

An Amoco Battery is delivering full power within a split second after you touch the starter button. From Maine to Florida, Amoco Batteries are famous for fast starts!



It's the blocking backs who open the holes for the winning plays. They take out tacklers, protect the man carrying the ball.

★ ★ ★ ★

Permalube Motor Oil gives double protection to your car's engine. It cleans as it lubricates—"blocks out" dirt and dust and saves expensive wear.

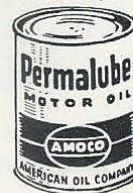

Every player on the team has an important job to do on both offense and defense. Each man knows what to do each time a signal is called.

★ ★ ★ ★

Lubricants for your car are of prime importance, too. Approved Amoco Lubricants are designed to factory specifications. The Amoco Chek-Chart "calls the signals" for correct lubrication—listing every point on every model of every car—and specifying the right lubricant to keep that point protected against wear.



FROM MAINE TO FLORIDA

AMOCO-GAS

the original special motor fuel

PERMALUBE MOTOR OIL

the oil that cleans as it lubricates

AMOCO LUBRICANTS

factory-approved for every car

AMOCO BATTERIES

extra-powered for extra-fast starts

AMOCO TIRES

the tires experience built

A great name on the road



AMERICAN OIL COMPANY



Monte May—C

For
**CORDIAL
 PROGRESSIVE
 FRIENDLY**
Banking

think first of

CAPITAL CITY NATIONAL BANK

of Tallahassee

— MEMBER —
 FEDERAL DEPOSIT INSURANCE CORPORATION
 FEDERAL RESERVE BANK



Buddy Strauss—FB



Chris Banakas—E

**GOOD
 LUCK
 SEMINOLES**



FIK TIRE

Seat Covers
 Batteries
 Tire Repair
 Road Service

SHELL OIL PRODUCTS

Lubrication
 Washing
 Simonizing
 Steam Cleaning

TOM BROWN'S

Opposite Bus Station

Phone 2422

TALLAHASSEE, FLA.

(USE OUR BUDGET PLAN)



Ralph Chaudron—FB



Leonard Melton—E

AFTER THE GAME MEET AT

UNIVERSITY GRILL

123 S. COPELAND

(Across from the Music Building)

REGULAR MEALS • SANDWICHES
COMPLETE FOUNTAIN SERVICE

WHERE YOU GET THE THICK MILK SHAKES



Ernie Reddick—HB



Harry Bringger—HB

THE SPORTSMAN

"For the Man Who Demands the Best"

SPALDING & WILSON ATHLETIC EQUIPMENT



Dan McClure—G

GOOD LUCK SEMINOLES!

AIRWAYS COFFEE SHOP

Open 7 Days a Week from
7:00 A. M. to 12:00 P. M.

SERVING
THREE MEALS A DAY • SHORT ORDERS
SOFT DRINKS • SUNDRIES



Jerry Morrical—G

TEST YOUR FOOTBALL I. Q.

1. What is the weight of an official football?
2. To what air pressure is an official football inflated?
3. How many cleats are on each football shoe?
4. What is the height of the cross bar on the goal post?

(Reverse page for answers.)

RAWLINGS • SPALDING • SPOT-BILT

TAMPA, FLORIDA
117 E. Lafayette St.

FOSTER-MOYE, INC.

"For Your Athletic Requirements
Consult Our Specialists"

ANSWERS

1. From 14-15 ounces.
2. Thirteen pounds.
3. Seven cleats on each shoe.
4. Ten feet from ground.

ROYAL SANDWICH CO.

P. O. Box 641

Phone 535-W

— WHOLESALE DISTRIBUTORS OF SANDWICHES —

Salted Peanuts • Peanut Butter Sandwiches • Potato Chips
Pop Corn • Cookies • Candy

"FRESH AS A DAISY"



Loren Maltby—T



Bob Duckworth—T

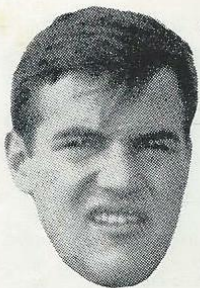

Rin Grossman—C

THE SWEET SHOP

GOOD FOOD

DELICIOUS SODAS

DRUG SUNDRIES

Meet Your Friends Here Before and After the Game

FOLLOW THE SEMINOLES

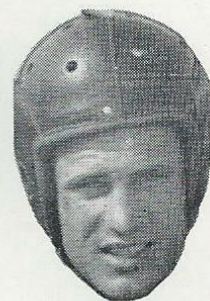

Ted Hewitt—E



John Quinn—FB

THE BEST DRESSED MEN WEAR

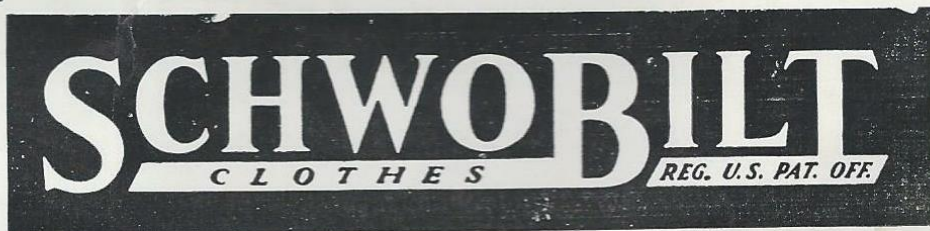

A GREAT NAME IN CLOTHING

"SCHWOBILT SUITS THE SOUTH"

CORNER COLLEGE & ADAMS

Tickets for all home games may be purchased here.



Dan Mady—HB



1 OFF-SIDE



2 ILLEGAL POSITION
or PROCEDURE



3 ILLEGAL MOTION
or SHIFT



4 DELAY
of GAME



13 FORWARD PASS
or FAIR CATCH
INTERFERENCE



14 INELIGIBLE RECEIVER DOWN FIELD
on PASS



15 BALL ILLEGALLY TOUCHED,
KICKED or BATTED



16 INCOMPLETE FORWARD PASS;
PENALTY DECLINED;
NO PLAY or NO SCORE

12 ILLEGALLY
PASSING
or
HANDING
BALL
FORWARD



11 INTENTIONAL
GROUNDING



10 ILLEGAL USE of
HANDS and ARMS



8 UNSPORTSMANLIKE
CONDUCT



9 HOLDING by
DEFENSE



7 ROUGHING
KICKER



6 CLIPPING



5 PERSONAL FOUL

*Here's the Signal for
Perfect Smoking Pleasure!*

NO CIGARETTE HANGOVER

when you smoke

PHILIP MORRIS

Because PHILIP MORRIS is definitely less
irritating than any other leading brand!

© 1949 Philip Morris & Co.

Yes! You'll be glad tomorrow
... you smoked
PHILIP MORRIS today!



17 CRAWLING;
HELPING the RUNNER
or INTERLOCKED
INTERFERENCE



18 TOUCHDOWN or
FIELD GOAL



19 SAFETY



20 TIME-OUT

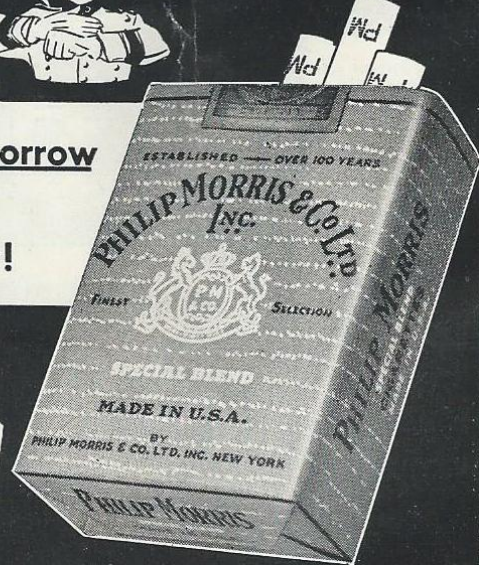



Millsaps Quarterbacks, left to right, Lonnie DeCell, Price Sneed and Eddie Collins

THE MILLSAPS COLLEGE MAJORS

The Millsaps College Majors, Florida State University's Homecoming opponents today, enter the game with two distinct advantages — they are billed as the underdogs, and they are sure to be "up" for the contest as Florida State spoiled their Homecoming at Jackson, Mississippi, last Fall.

Millsaps has played five games this season, winning two and losing three. The Majors defeated strong Southwestern of Memphis and Merchant Marine. Losses were to Sewanee, Stetson and Mississippi College.



Capt. John Jabour—LT

The Majors have in Coach Doby Bartling one of the most respected men of his profession in the South. Under his leadership Millsaps has had three years of winning football teams. His assistant, Coach Stuart Smith, was an outstanding end at University of Mississippi during his playing days and is considered a fine line coach. Millsaps will operate from a very tricky and colorful T-formation that should keep the crowd on its feet and the Florida State coaching staff in agony all afternoon.

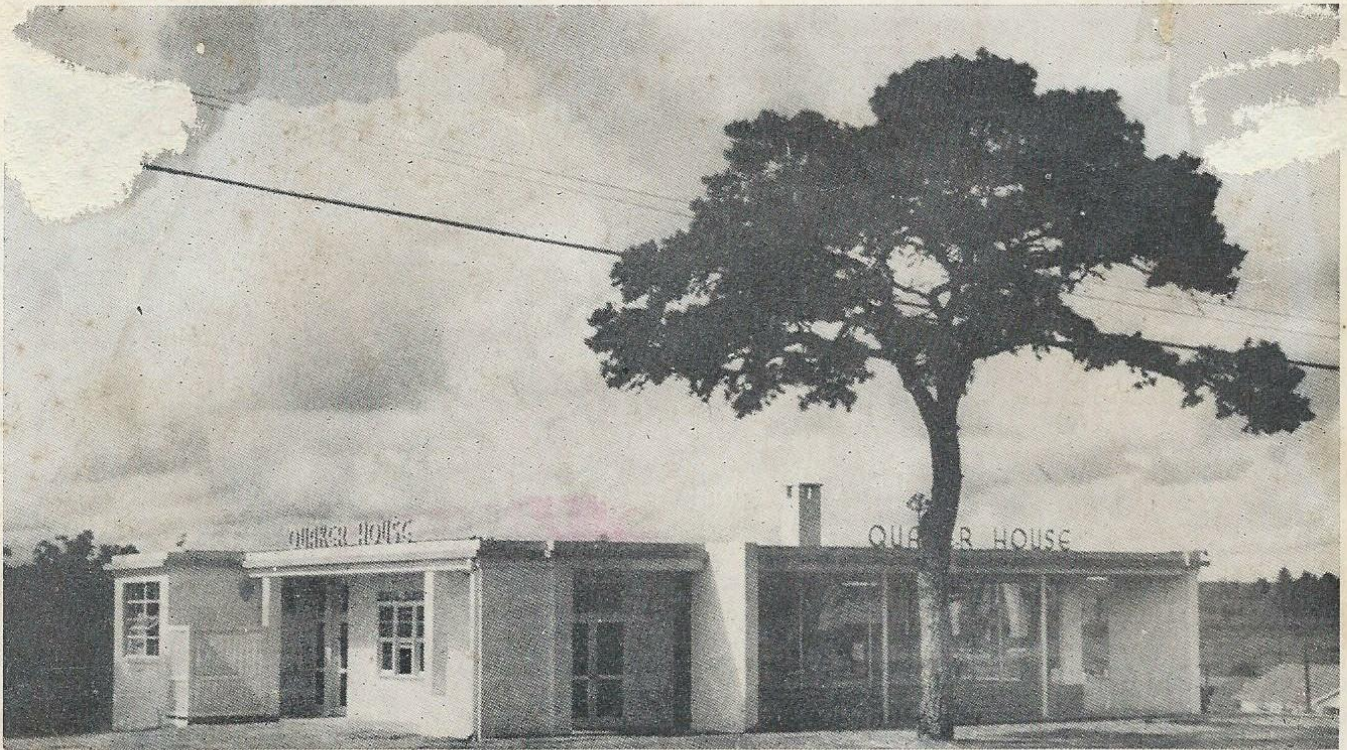

After the Game

COME OUT TO

THE QUAKER HOUSE

For Delicious Duchess Ice Cream, Drinks and
Sandwiches



NEW QUINCY HIGHWAY

One Block West of the Duchess Ice Cream Plant

