

TROJAN GRIDIRON • TEN CENTS

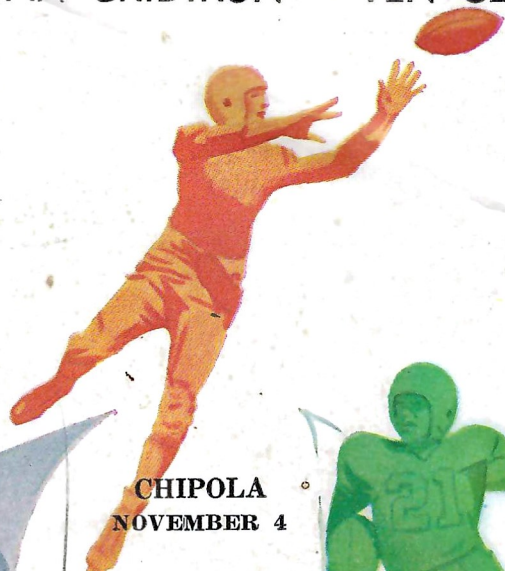

CHIPOLA  
NOVEMBER 4



LIVINGSTON  
NOVEMBER 18

**TROY STATE**

**FLORIDA STATE**



MEMORIAL STADIUM • SEPTEMBER 30, 1950

Don Kellner







1 OFF-SIDE



2 ILLEGAL POSITION or PROCEDURE



3 ILLEGAL MOTION or SHIFT



4 DELAY of GAME



5 PERSONAL FOUL



6 ROUGHNESS and PILING ON



7 CLIPPING



8 ROUGHING KICKER



9 UNSPORTSMANLIKE CONDUCT



10 HOLDING by DEFENSE



11 ILLEGAL USE of HANDS and ARMS



12 INTENTIONAL GROUNDING



13 ILLEGALLY PASSING or HANDING BALL FORWARD



14 FORWARD PASS or KICK CATCHING INTERFERENCE



15 INELIGIBLE RECEIVER DOWN FIELD on PASS



16 BALL ILLEGALLY TOUCHED, KICKED or BATTED



17 INCOMPLETE FORWARD PASS, PENALTY DECLINED, NO PLAY or NO SCORE



18 CRAWLING, HELPING the RUNNER or INTERLOCKED INTERFERENCE



19 TOUCHDOWN or FIELD GOAL



20 SAFETY



21 TIME-OUT

## WE DARE THEM ALL!

**PHILIP MORRIS challenges any other leading brand to suggest this test!**

**HUNDREDS OF THOUSANDS OF SMOKERS, who tried this test, report in signed statements that PHILIP MORRIS is DEFINITELY LESS IRRITATING, DEFINITELY Milder!**



**1** ... Light up a PHILIP MORRIS. Just take a puff—DON'T INHALE—and s-l-o-w-l-y let the smoke come through your nose. Easy, isn't it? And NOW...



**2** ... Light up your present brand. Do exactly the same thing—DON'T INHALE. Notice that bite, that sting? Quite a difference from PHILIP MORRIS!

**Try this simple test. We believe that you, too, will agree... PHILIP MORRIS is indeed, America's FINEST Cigarette!**

## NO CIGARETTE HANGOVER

**means MORE SMOKING PLEASURE!**



CALL FOR

# PHILIP MORRIS



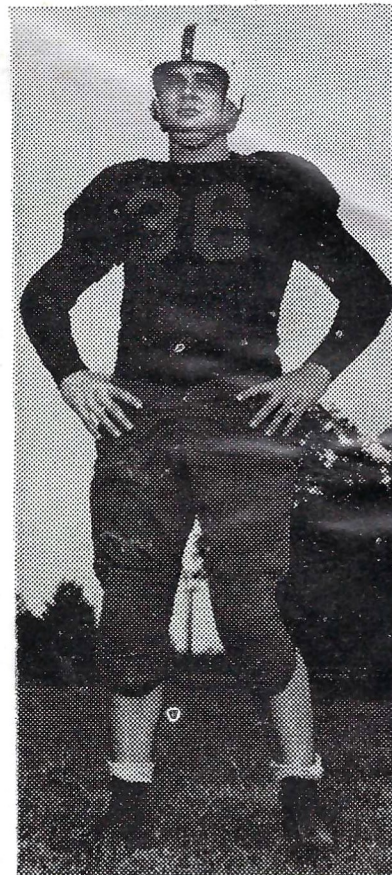

**TROY STATE GRIDDEERS:** Wavemen seeing action tonight (left to right above and right) are J. D. Chasteen, guard; Dewey Renfroe, quarterback and Jackie Davis end. The three are probable starters as Troy attempts to register its first victory of the season. Chasteen and Renfroe are holdover veterans from last year. Davis is seeing his first year on a starting eleven. Despite a shoulder injury Renfroe should see considerable action tonight.

*The Game Tonight . . .*

## Troy Red Wave vs Florida State Seminoles

Troy State's opponent tonight should be the most powerful team the Wave has met to date. The husky Florida eleven will be after its 17th triumph out of 19 starts.

Losing only two games in the last two years, FSU will display many new faces tonight in opening their eight game schedule. The invaders copped the Dixie Conference Championship in 1948 and 1949. January 2, FSU battered Woffard 19-6 a team that shelled Auburn last Friday 19-14.

The Seminoles have only 12 lettermen returning. Despite this fact Coach Don Veller is expecting another power-packed machine. Freshmen and transfer students with experience from the Mid-west are expected to give FSU another championship eleven.

Transfer players from Indiana University, Florida U., West Point and Tampa will give the Seminoles another hard running backfield. Nine of these transfer backs coupled with holdovers from last year will give FSU just as smooth a running backfield as the one that downed the Wave 20-0 last year.

In the Seminole line the tackles and center probably are the weakest spots. However transfer players again should bring these positions back to par with the 1949 machine. The Seminole starting lineup will be just as strong as last year. At tackle and center newcomers will have to develop.

For the first time this year Troy will be the decided underdog, despite the fact it is FSU's opening game and the third for the Wave.

Florida State has thoroughly scouted the Wave. FSU saw Troy against Southeastern and last week coaches took in the Stetson contest.

In three previous meetings between the two machines Troy has won one while FSU has copped two battles.

Despite two straight defeats the Red Wave has shown a strong offensive and defensive club. Tough breaks in both contests have caused a score difference that statistics failed to prove. Fumbles deep in their own territory have resulted in opponents scoring.

FSU has an enrollment of 6,000. Colors are Garnet and Gold. Troy State's enrollment is slightly less than 1,000. Colors are Crimson and Black. FSU is a member of the Dixie Conference while Troy is a member of the S. I. A. A.

## The Trojan Gridiron

VOL. 6 SEPTEMBER 30, 1950 NO. 2

Official Souvenir Football program of Troy State Teachers College, published for each home game.

National Advertising Representative, Don Spencer, Inc., 271 Madison Ave., New York City.



## TROY RED WAVE . . .

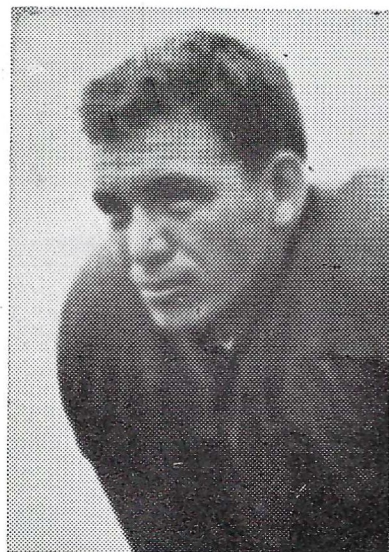
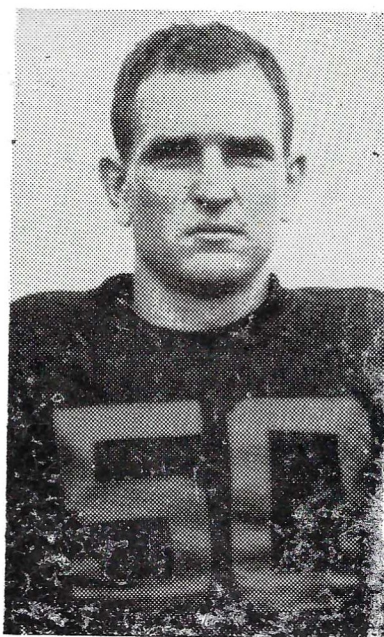

This trio of Troy Red Wavemen footballers will see plenty of action tonight. Co-Captain Carol Roney (left) plays a mean game at guard. J. T. Elmore will see action at fullback while Mack Rooks will be playing a lot of ball at right half.

—\*—

Compliments

**Troy Billiard Hall**

—\*—

—\*—

No Question About It!

We serve the finest meals in Troy—  
Stop by after the game and give us  
a try.

**PAN-AM CAFE**

Corner Madison & Brundidge

—\*—

- - 0 - -

Fine Dry Cleaning—

Fine Dry Cleaning by Greene's Cleaners gives your clothes new life and a clean new look.

Of course they are Quality Cleaned—meaning every spot is removed—they're wrinkle free and odorless.

Remember you get more with our finer dry cleaning. Try us soon.

- - 0 - -

**Greene's Cleaners**

Telephone 38

For Quality Cleaning

- - 0 - -



## TONIGHT AND EVERY NIGHT

See A Good Movie!

Don't Dress Up .... Come As You Are

2 - Shows Each Night - 2

Rain Or Clear



—\*—

**F. E. MULLIS & SON**  
**GROCERY AND MARKET**  
**CITIES SERVICE PRODUCTS**

**Call 9191**

Brundidge Highway

—\*—

**For All Latest Developments  
In Case Farm Machinery And  
Futuramic Oldsmobile Cars  
Come To**

**Mary-Lee Motor And  
Implement Company**

**For**

**Sales And Service**

## COOT'S PLACE

Specializing In Good Food

Your Choice

- STEAKS
- DINNERS
- FRIED CHICKEN
- PLATE LUNCHES
- SHORT ORDERS

110 South 3 Notch

Troy, Ala.

Open 24 Hours DAILY

## RELIABLE QUALITY PRICED RIGHT

Stetson Hats

Phoenix Hosiery

Manhattan Shirts

Sewell Clothing

Hanes Underwear

Wembley Ties

Weyenberg Shoes

Friedman Shelby Shoes

Airman Sportswear

Hardwick Sport Coats

Happs Jackets

Happs Trousers

Leather Belts

Luggage

Yard Goods, etc.

## THE FAIR DEPARTMENT STORE

58 Court Square

## THE TROY DRY GOODS COMPANY

8 Court Square

## CASH SAVINGS HERE

Clothing

Hats

Shirts

Hosiery

Luggage

Overalls

Pants

Underwear

Millinery

Dresses

Coats

Ties

Ladies and Children's

Oxfords and Shoes

Dress Goods, etc.

Athletic Shoes

**WE DO APPRECIATE YOUR PATRONAGE**



## McLeod's Drug Store

Rexall Drugs

Sandwiches—Sodas

"A Good Place To  
Meet Your Friends"

Phone 79

TROY, ALA.

## YOUR *Thrifty Stores*

### FEATURES

These National Known Brands:

- **MEN'S SUITS**

Curlee

Style Mart

- **SHOES**

Fortunet, American Girl

Rand and Acrobats

- **DRESSES**

Mynettes

Lampl

Gay Gibson

**Shop Thrifty In '50  
For Savings In Every Package**

## A MONUMENT to Memory . . .

Simple in taste, exquisite in design and craftsmanship. We lend our long years of experience in creating a monument of lasting quality and beauty.

## Pinckard Vault & Marble Works

903 S. Brundidge

Phone 595

Troy, Ala.





**DEWEY RENFROE**



**CHASE RIDDLE**



**KEN AVINGER**

**TROY'S ALL-CONFERENCE PLAYERS:** Troy State dominated the Alabama Intercollegiate All-Conference eleven last December. The Wave placed four men on the first team, one on the second and four received honorable mention. All were starters on the 1949 machine. Three of those men are missing this year via the graduation route.

Heading the list is Chase Riddle, hard plunging full-back, followed closely by Dewey Renfro, quarterback, Ken Avinger, tackle and John Terry, guard. Captain Spencer Davis, guard, earned a spot on the second team.



**SPENCER DAVIS**

Avinger, Terry and Davis completed their football last fall while Renfro and Riddle are back again this year.

Receiving honorable mention were Johnny Kreis, end; Guy Wilkes, end; Jack Healy and Ted Franklin, backs. This brings the total to 25 Wavemen who have made the conference dream squad.

It is very likely that this will be the last of the Alabama Intercollegiate Conference teams. The loop will probably fold up this year.



**JOHN TERRY**



# TROY STATE TEACHERS MODERN FOOTBALL RECORD

## Record of Games, won, lost, tied

Year	Won	Lost	Tied
**1930	1	1	0
1931	6	3	0
1932	5	2	2
1933	5	1	0
1934	7	2	0
1935	5	5	0
1936	3	4	0
1937	2	5	2
1938	3	4	1
*1939	6	4	0
1940	3	6	0
*1941	5	4	0
*1942	4	3	0
1946	3	4	0
1947	5	4	1
1948	6	4	0
x 1949	6	3	1
Totals	75	59	7

\*\* Records for this season incomplete

\* Alabama Intercollegiate Conference Champions

xAlabama Intercollegiate Conference Co-Champions.

In 16 years of modern football Red Wave teams have played 140 games, winning 75, losing 59 and tying 7.

## Highlights Of Modern Record

Biggest all-time score: 1932, Troy 52; S. Union 0  
 Biggest 1931 Score: Troy 43, Palmer College 6  
 Biggest 1932 Score: Troy 52; Southern Union 0  
 Biggest 1933 Score: Troy 26; Marion Institute 0  
 Biggest 1934 Score: Troy 40; Marion Institute 6  
 Biggest 1935 Score: Troy 43; Brewton-Parker 7  
 Biggest 1936 Score: Troy 14; South Ga. Teachers 0  
 Biggest 1937 Score: Troy 12; Memphis Teachers 6  
 Biggest 1937 Score: Troy 12; Statesboro Ga. Tch. 6  
 Biggest 1938 Score: Troy 27; South Ga. College 0  
 Biggest 1939 Score: Troy 27; Jacksonville Tchrs. 0  
 Biggest 1940 Score: Troy 19; Marion Institute 0  
 Biggest 1941 Score: Troy 41; Livingston Tchrs. 14  
 Biggest 1942 Score: Troy 50; Brookley Field 0  
 Biggest 1946 Score: Troy 20; St. Bernard 13  
 Biggest 1947 Score: Troy 45; 328th Ordnance 0  
 Biggest 1948 Score: Troy 32; St. Bernard 0  
 Biggest 1949 Score: Troy 27; Howard 0  
 Worst all-time defeat: 1928, Troy 0; Marion 97

Worst defeat in last 10 years; 1946 Troy 0; Southwestern Louisiana Institute 54 (2nd worst defeat in history)

Lowest Score: (winning game) 1941, Troy 3; Oglethorpe 0

Lowest Score (losing game) 1934, Tampa University 6; Troy 2

Highest Scoring team: 1947, 183 points in 9 games  
 Lowest scoring team: 1936, 39 points in seven games

—\*—

Compliments Of

**Crow Supply  
Company**

**Hardware  
Home Appliances  
Sporting Goods**

75 North Court Square

Phone 603

Troy, Ala.

—\*—

—\*—

**Goodyear Service Store**

**TIRES AND TUBES**

**BATTERIES**

**REFRIGERATORS**

**WASHING MACHINES**

**CAR AND HOME SUPPLIES**

57 Court Square

Phone 717

Troy, Alabama

—\*—



Compliments

**First  
Farmers & Merchants  
National Bank**

Troy, Alabama

Member Federal Deposit  
Insurance Corporation

Compliments

**Lawrence Hardware**

**Hardware, Ammunition**

**Toys, Paint**

Phone 76

**Where The Home Begins . . .**

At Whaley's you find all the materials needed for  
building your home—from the foundation to the roof.

Truly Whaley's is where the home begins.

- Pittsburgh Paints
- Weatherstripping
- Rockwool
- Builders' Hardware
- Steel Casement Sash
- Ready Mixed Concrete
- Roofing
- Asphalt Tile
- Oak Flooring
- Mill Work All Types

Free Estimates Gladly Furnished

**Whaley Lumber & Construction Company, Inc.**

Dealers for all Johns-Manville Products

225 Madison St.

Phone 245

Troy, Alabama



## **Crow Motor Co.**

**Buick Automobiles**

**G. M. C. Trucks**



Sales & Service

Phone 632

115 Love Street

Troy, Alabama

## **RIVERSIDE CAFE**

59 South Court Square

You're Always Welcome Before and After the game.

For the best in Dinners, Steaks, Chicken, Seafoods and Sandwiches.

## **KEEP FIT BY GETTING PLENTY OF EXERCISE**

Enjoy your leisure time with the famous Wilson Sporting goods from Brantley's. A large selection from which to choose—Basketballs, Footballs, Volley Balls, Tennis Balls and Golf Balls. Come in at your convenience.

## **BRANTLEY BROTHERS HARDWARE CO.**

PHONE 315

\* \* \* \* \*

## **FROM BRANTLEY'S --- FINE GIFTS . . .**

For a superbly fashioned gift that lasts and lasts . . . or to please that particular someone . . . See our well stocked gift Telephone 103 Troy

\* Samsonite Luggage \* 1847 Rodgers Brothers Silver \* China and Crystal  
\* Spinnerin Yarns \* General Electric Appliances.

## **BRANTLEY'S GIFT SHOP**

West Court Square

Phone 314

Troy, Alabama



# Have a Coke

DRINK

# Coca-Cola

TRADE-MARK ®

## TROY STATE LINEUP (OFFENSE)

### BY POSITION

LE	LT	LG	C	RG	RT	RE
Dennis 36	Miller 61	Chesteen 56	Langcuster 64	Roney 52	Hammond 34	Davis 22
Wade 31	Jordan 63	Norton 58	Sandusky 15	Hawthorne 54	Bridewell 26	Long 57

**LH**  
Franklin  
16  
Cox  
5

**QB**  
Renfroe  
7  
Harrell  
4  
**FB**  
Riddle  
59  
Elmore  
21

**RH**  
Searcy  
18  
Rooks  
23

## FLORIDA STATE LINE-UP (DEFENSE)

### BY POSITION

LE	LT	LG	C	RG	RT	RE
Powell 52	Mero 61	Miller 38	Owen 16	Dawkins 39	Baker 56	Osha 41
Hewitt 25	Hoppe 60	Schmelz 59	O'Connell 26	O'Neal 57	Hayes 62	Eubanks 51

**LH**  
Peterson  
31  
Bringger  
49

**QB**  
Driver  
32  
Gladden  
40  
**FB**  
Sellers  
44  
Bradley  
27

**RH**  
Brown  
20  
Gray  
22

### OFFICIALS

Referee: Bill Sturgen, (Ohio Wesleyan); Umpire: Harry Kaminsky (Alabama); Headlinesman: Bill Hart (Auburn); Field Judge: Ralph Watts (Auburn).

See line-ups on page 14 for Florida State offense and Troy defense

# Coca-Cola Bottling Company



## FLORIDA STATE SQUAD

10—C. Thomas '54	B	5'11"	165
11—D. Thomas '54	B	5'11"	177
12—Dennis '54	G	5'11"	175
13—Henry '53	B	6'	178
14—Inlow '54	B	5'10"	170
15—Manuel '51	G-B	5'7"	190
16—Owen '54	C	6'1"	175
17—Kinneer '52	B	6'1"	185
18—Motes '54	G	6'	175
19—Alvers '54	B	5'11"	175
20—Brown '52	B	5'11"	155
21—Folsom '54	B	6'	155
22—Gray '54	B	5'10"	168
23—Arnold '54	E	5'9"	152
24—Huey '54	B	5'11"	190
25—Hewitt '51	E	5'11"	172
26—O'Connell '53	C	6'1"	175
27—Bradley '52	B	5'6"	175
28—Harris '54	E	6'	173
29—Huggett '51	B	5'9"	170
30—Szczepanik '53	T-E	5'11"	190
31—Peterson '51	B	5'9"	165
32—Driver '51	B	6'2"	205
33—Wodrich '54	T	6'1"	190
34—Turk '53	B	5'10"	195
35—Kalenich '54	C	5'11"	180
36—High '51	C	5'11"	180
37—Sutherland '54	E-B	5'11"	170
38—Miller '51	G	5'11"	195
39—Dawkins '52	G	5'11"	195
40—Gladden '54	B	5'11"	177
41—Osha '52	E	6'1"	220
42—Italino '52	B	5'11"	182
43—Benner '51	B	5'11"	190
44—Sellers '52	B	6'1"	215
45—Campbell '53	E	6'1"	170
46—Phillips '52	G	6'	212
47—May '52	C-G	6'1"	188
48—Storey '54	T	5'10"	190
49—Bringer '53	B	5'11"	160
50—Kendrick '51	T	6'	185
51—Eubanks '51	E	6'2"	192
52—Powell '54	E	6'1"	200
53—Hedrick '54	E	6'1"	185
54—Linton '53	B	6'	195
55—Maltby '51	C	5'11"	220
56—Baker '51	T	6'2"	220
57—O'Neal '53	G	6'	200
58—Lombardi '54	T	5'10"	198
59—Schmelz '52	G	6'	195
60—Hoppe '53	T	5'11"	205
61—Mero '54	T	6'1"	180
62—Hayes '53	T	6'2"	195
63—Morris '54	G	5'11"	195
64—Spurling '53	G	5'10"	200

# THE LARGEST SELLING IN AMERICA'S

BY LATEST NATIONAL



# Always Buy MUCH Milder



# SELLING CIGARETTE CA'S COLLEGES

NATIONAL SURVEY



## TROY STATE SQUAD

1—McDonald '54	E	17	6'1"	170
3—Sheridan '54	E	18	6'1"	195
4—Harrell, '53	B	19	5'10"	160
5—Cox '51	B	20	5'9"	150
6—Teel, '54	C	25	6'3"	210
7—Renfroe '52	B	21	5'10"	150
8—Sheppard '54	B	21	5'10"	160
11—Williams '53	B	22	5'10"	150
12—Bostic '53	C	21	6'1"	190
13—Lucas '54	G	17	6'2"	180
14—Sullivan '53	B	19	6'1"	185
15—Sandusky '53	C	22	6'	190
16—Franklin '51	B	22	5'10"	165
18—Searcy '51	B	21	5'10"	155
19—Robison '54	T	19	5'8"	195
21—Elmore '52	B	22	5'11"	170
22—Langcuster '52	C	20	5'11"	170
23—Rooks '51	B	21	5'9"	165
26—Bridewell '54	T	20	6'	200
28—Aultman, '54	T	17	6'	185
29—Nichols '54	T	17	6'	210
30—Alford '54	C	21	5'9"	185
31—Wade '54	E	21	5'11"	180
32—Bowers '54	E	19	6'	150
34—Hammond '54	T	18	6'	200
36—Dennis '53	E	22	6'	185
51—Beck '53	B	23	5'11"	160
52—Roney '52	G	23	5'11"	185
53—Joiner '54	E	18	6'	170
54—Hawthorne '54	G	18	5'11"	190
55—Cruse '53	B	22	5'10"	160
56—Chesteen '52	G	22	5'11"	195
58—Norton '52	G	23	5'11"	180
59—Riddle '51	B	24	6'	180
60—Lockhart '54	T	21	6'3"	210
61—Miller '54	T	20	6'1"	190
62—Wyatt '54	G	19	5'10"	210
63—Jordan '53	T	21	6'	190
64—Davis '52	E	22	6'1"	190

ER **CHESTERFIELD**



# Have a Coke

DRINK

# Coca-Cola

## FLORIDA STATE LINE-UP (OFFENSE)

### BY POSITION

LE	LT	LG	C	RG	RT	RE
Powell 52	Kendrick 50	Schmelz 59	Maltby 55	O'Neal 57	Baker 56	Osha 41
Arnold 23	Mero 61	Miller 38	Owen 16	Dawkins 39	Hayes 62	Eubanks 51
LH					QB	RH
Peterson 31					Driver 32	Brown 20
Bringger 49					Gladden 40	Gray 22
					FB	
					Sellers 44	
					Bradley 27	

## TROY STATE LINEUP (DEFENSE)

### BY POSITION

LE	LT	LG	C	RG	RT	RE
Dennis 36	Miller 61	Norton 58	Alford 30	Roney 52	Hammond 34	Davis 22
Wade 31	Robison 19	Chesteen 56	Sandusky 15	Hawthorne 54	Lockhart 60	Long 57
LH					QB	RH
Cox 5					Renfro 7	Harrell 4
Williams 11					Franklin 16	Searcy 18
					FB	
					Sandusky 15	
					Alford 30	

### OFFICIALS

Referee: Bill Sturgen, (Ohio Wesleyan); Umpire: Harry Kaminsky (Alabama); Headlinesman: Bill Hart (Auburn); Field Judge: Ralph Watts (Auburn).

See line-ups on page 11 for Florida State defense and Troy offense

# Coca-Cola Bottling Company



**Flowers**

By

**McGehee**

**Corsages, Cut Flowers  
and  
Flowers For Any Occasion**

Telephone 103

Troy

Wire Service  
Anywhere

## PIKE THEATRE

Pike County's Finest

Where Friends and Entertainment Meet  
Troy, Ala. Phone 124

—\*—

Perfect Air-Conditioning and  
Heating System. Year Round  
Comfort. Finest in Projection and  
Sound. Floating Comfort Seats.  
The Best in First Run Pictures at  
Popular Prices.

—\*—

NOTE—For every game won we will give  
one free pass to each player participating.

Late Show Every Saturday Night at 10:30

## HENDERSON, BLACK AND GREENE'S

### ALL-AMERICAN QUALITY LINE-UP

For outstanding beauty at all times . . . For unlimited service . . . For  
lasting satisfaction, Henderson, Black and Greene presents this "All-  
American" line-up of quality building materials . . . Nationally known  
and advertised brands with which you are familiar—

- |  |                     |
|--|---------------------|
| * Martin-Senour Paints                     | * Plumbing Supplies |
| * U. S. G. Plaster and Plaster<br>Lath     | * Windows and Doors |
| * Ruberoid Asbestos Siding And<br>Shingles | * Screen Wire       |
| * Asphalt Tile                             | * Kiln-Dried Lumber |

## HENDERSON, BLACK AND GREENE, INC.

### BUILDING CONTRACTORS

Building Material's From Foundation To Roof

Phone 141-142

Troy, Ala.



Compliments of

**The Farmers & Merchants  
Insurance Agency**

---

"The Agency of Service"

---

62 S. Court Square

Phone 140

Troy, Alabama

—\*—

**L. H. Chapman**

**Distributor  
Gulf Refining Co.  
Products**

Troy, Alabama

Phone 508

—\*—

—\*—

*Rosenberg's*

Troy's Best Department Store

For More Than 50 Years

—\*—

**ONE PRICE TO ALL**

—\*—



## How They Stand--Troy State And 1950 Opponents

### SOUTHEASTERN LOUISIANA

Sept. 16—At Troy  
1942 Troy, 7; Southeastern, 45  
Troy Won 0, Lost 1

\*

### STETSON UNIVERSITY

Sept. 23—At DeLand, Fla.  
1946 Troy, 12; Stetson, 15  
1949 Troy, 13; Stetson, 0  
Troy Won 1, Lost 1

\*

### FLORIDA STATE UNIVERSITY

Sept. 30—At Troy  
1947 Troy, 36; Florida State, 6  
1948 Troy, 13; Florida State, 20  
1949 Troy, 0; Florida State, 20  
Troy Won 1, Lost 2

\*

### SOUTHWESTERN LOUISIANA

Oct. 7—At LaFayette, La.  
1946 Troy, 0; Southwestern, 64  
1948 Troy, 19; Southwestern, 26  
1949 Troy, 25; Southwestern, 48  
Troy Won 0, Lost 3

### JACKSONVILLE STATE

Oct. 14—At Jacksonville, Ala.  
1927 Troy, 0; Jacksonville, 20  
\*1928 Troy,—; Jacksonville,—  
1931 Troy, 24; Jacksonville, 0  
1932 Troy, 20; Jacksonville, 0  
1933 Troy, 18; Jacksonville, 7  
1934 Troy, 32; Jacksonville, 0  
1938 Troy, 6; Jacksonville, 6 (tie)  
1939 Troy, 27; Jacksonville, 0  
1940 Troy, 7; Jacksonville, 0  
1946 Troy, 12; Jacksonville, 0  
1947 Troy, 0; Jacksonville, 14  
1948 Troy, 13; Jacksonville, 25  
1949 Troy, 27; Jacksonville, 6

Troy Won 8, Lost 3, Tied 1  
\* Score not available

(Jax won 1948 Paper Bowl Tilt  
19-0)

\*

### ARKANSAS STATE COLLEGE

Oct. 21—At Jonesboro, Ark.  
No previous game

### FLORENCE STATE

Oct. 28—At Florence, Ala.  
1949 Troy, 18; Florence, 6

\*

### CHIPOLA COLLEGE

Nov. 4—At Troy  
No previous game

\*

### HOWARD COLLEGE

Nov. 11—At Andalusia, Ala.  
1935 Troy, 0; Howard, 52  
1949 Troy, 27; Howard, 0  
Troy Won 1, Lost 1

\*

### LIVINGSTON STATE

Nov. 18—At Troy  
1939 Troy, 13; Livingston, 0  
1939 Troy, 7; Livingston, 0  
1940 Troy, 0; Livingston, 6  
1941 Troy, 41; Livingston, 14  
1946 Troy, 0; Livingston, 13  
1947 Troy, 12; Livingston, 0  
1948 Troy, 14; Livingston, 0  
1949 Troy, 7; Livingston, 7 (tie)

Troy Won 5, Lost 2, Tied 1

Of 32 games played with 1950 opponents Troy State has won 17, lost 13 and tied 2. Troy, in four games played, has not defeated Southwestern Louisiana Institute or Southeastern Louisiana College. Against other foes met previously, Troy has recorded at least one victory.

## Coleman-Jernigan Business Service

Office Outfitters

Royal Standard  
Typewriters

Rental Typewriters  
All Makes Portable  
Typewriters

104 Elm St. Troy, Ala.

## Yea! Team!

We Lead, Too, In  
Athletic Equipment

## Pake-Stephenson Co.

14 Commerce Street  
Phone 2-1905 Phone 2-1905  
Montgomery, Alabama



## LITTLE ALL-AMERICANS ...

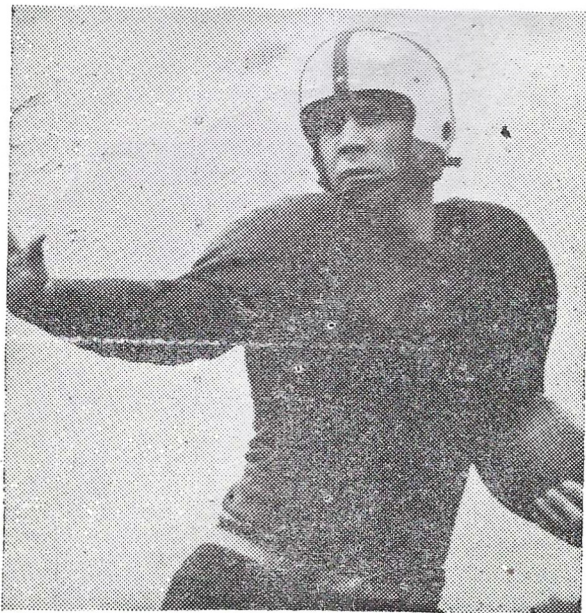

CHASE RIDDLE—1949

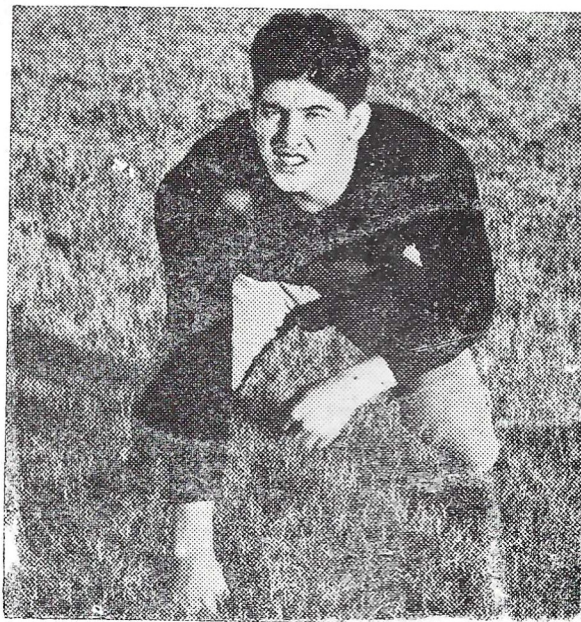

SHERRILL BUSBY—1939

In twenty years of football Troy State has turned out two little All-Americans. In 1939 Sherri'l Busby 6'2, 200 pounder from Montgomery made the Associated Press's first team at left end. Busby's specialty was blocking punts. Last year 10 years later, Chase Riddle, 185 pound plunging fullback from Columbus, Ga., earned a place on Paul Williamson's third team and received honorable mention on the AP team. Injuries very likely handicapped Riddle's chances of a better spot.

## TROY STATE OFFICIALS ...



DR. G. R. BOYD  
... Dean Of College

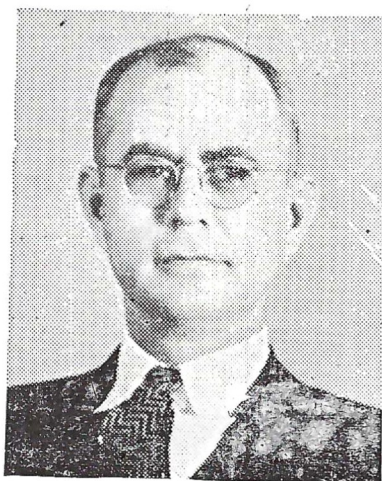

DR. C. B. SMITH  
... President Troy State

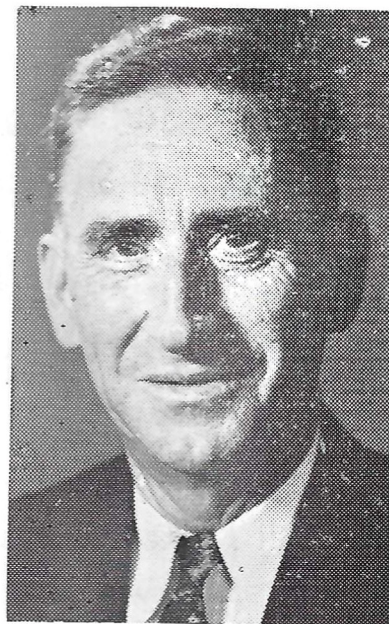

PROF. AUXFORD CARTAIN  
... Assistant Dean

These three men are Troy State's top ranking officials. Under their capable guidance Troy State has grown to be recognized as one of the top 10 teacher colleges in the United States. Since 1937 Troy's physical plant as well as the academic structure has increased tremendously.



**WIN or LOSE**  
**TROY STATE**

**Your ENZOR THEATRE Is**  
**100% Behind You!**

—\*—

You'll Always Win . . .  
When You Attend Our Theatre

—\*—

Relax and Enjoy A Good Movie  
At Your

**Enzor**  
**THEATRE**

"Where The Big Pictures Play"

**SCORE A TOUCHDOWN**  
**FOR LIFE**

By opening a savings account with  
The Troy Bank And Trust Com-  
pany you can prepare your future  
for a life of ease and comfort.

A small weekly saving is all you  
need do. Visit us soon for further  
details.

—\*—

**TROY BANK AND**  
**TRUST COMPANY**

Striving to make Pike County a Better  
place in which to live.

Member F. D. I. C.

—\*—

**PECANS WANTED**

**Will Buy Any Quantity**

—\*—

**Horse and Mule Auction**  
**Every Wednesday**

**J. W. RENFROE COMMISSION CO.**

Phone 9151

Troy, Alabama

—\*—



Compliments Of  
**Farmers Marketing And  
 Exchange Association**

Troy, Ala.

Everything For The Farmer  
 Joe Bob Reddoch, Manager

—\*—  
**INDEPENDENT OIL CO.**  
**DISTRIBUTORS**  
**Cities Service Products**  
 —\*—

Compliments of  
**MARY CHEVROLET CO.**  
**Chevrolet Sales**  
**Service—Wrecker**

**W. A. MAY & GREEN**

Frank Rosa, Mgr.

**T  
O  
Y  
S**

Athletic Supplies  
 Serving you since 1903  
 35 South Court St.  
 Montgomery, Ala.  
 Phone 30224

**T  
O  
Y  
S**



*Milk is Health*

Milk—served regularly on the training tables of champions—builds health and vigor for the grid classics of 1950.

Milk, you know, has long been a "must" item on training table menus of leading football teams—because milk gives the grid-iron greets the sturdy bones, radiant health, and vital energy they need.

And, while you are serving milk to the youngsters, drink some yourself. Milk is nature's best food, high in vitamin content that protects you against colds—a food that is nourishing but not fattening.

**Drink Some  
 Every Day**

Ask Your Grocer Or Phone  
 For Daily Delivery

**ARCADIA DAIRY**

Phone 939 For Regular  
 Home Delivery



## TROY RED WAVE . . .

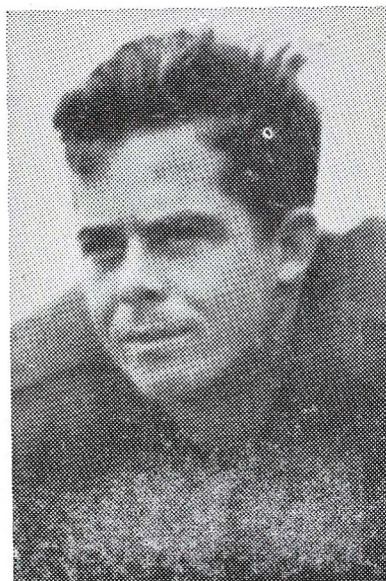
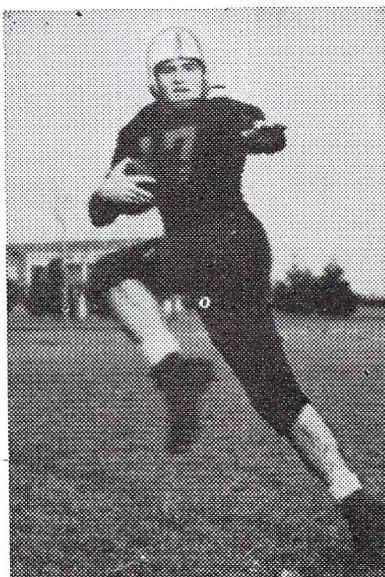
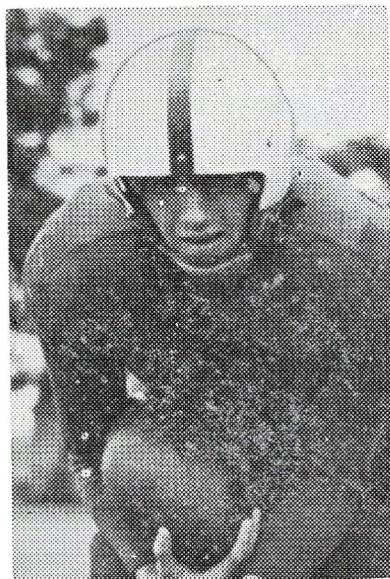

Three Troy Red Wave backs counted on heavily this year are (left to right above) Shelby Searcy, Andalusia; Charlie Cox, Clanton and Ted Franklin, Birmingham. The three are halfbacks.

Send It All To The Laundry

### Complete Family Service

Troy Laundry and Cleaners launders everything to a new, bright cleanliness---from grimy overalls to your finest linens.

We give your every laundry item, the same fine care you would. There's no extra charge for this special attention; Save energy.... Save time ... Save money -- let Troy Laundry And Cleaners do it all!

### Troy Laundry & Cleaners

107 Walnut St.

Phone 201

Prompt Pick-Up Service

—o—

For The Best In

Cut Flowers

and

Floral Designs

call

**Jean's Flowers**

Telephone 968

—o—



## TROY RED WAVE



**Ruben Robison, Tackle**



**Rudy Wyatt, Guard**



**Ken Hammond, Tackle**

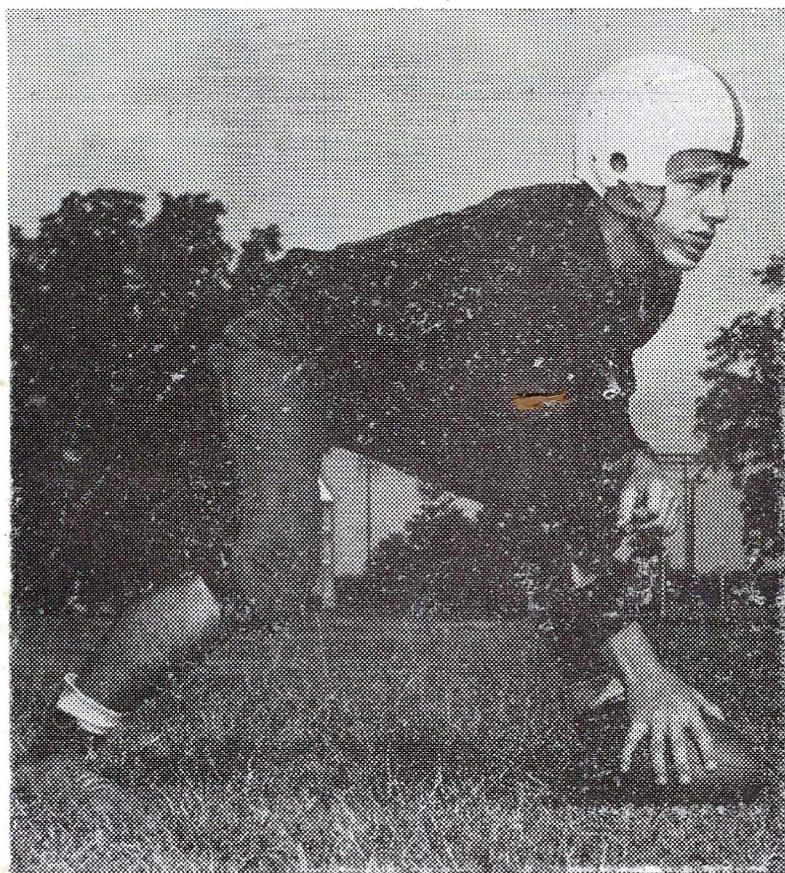

**Cecil Langcuster, Center**

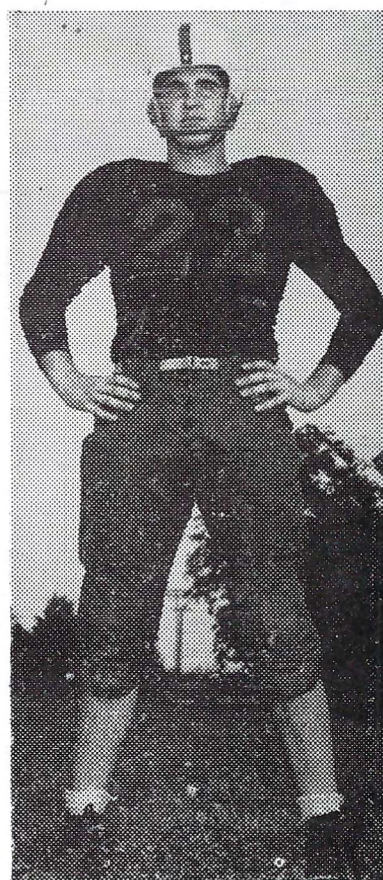

**Earl Davis, End**

**FOR OFFICIALS' SIGNALS AND PENALTIES SEE INSIDE FRONT COVER**



I lead the crowd in "Rah Rah Rah"  
To cheer the team we like;  
But when it comes to cigarettes  
I cheer for Lucky Strike!

I really am a Lucky guy,  
Just got my Ph. D.  
To prove to you how much I know,  
L.S., sir means F.T.



# Be Happy- Go Lucky!

Enjoy your cigarette! Enjoy truly fine tobacco  
that combines both perfect mildness and rich  
taste in one great cigarette - Lucky Strike!

*Perfect mildness?* You bet. Scientific tests,  
confirmed by three independent consulting  
laboratories, prove that Lucky Strike is milder  
than any other principal brand. *Rich taste?*  
Yes, the full, rich taste of truly fine tobacco.

Only fine tobacco gives you both real mildness  
and rich taste. And Lucky Strike means fine  
tobacco. So enjoy the happy blending that com-  
bines perfect mildness with a rich, true tobacco  
taste. Be Happy—Go Lucky!



LS./M.F.T.-  
Lucky Strike  
Means Fine Tobacco

COPR., THE AMERICAN TOBACCO COMPANY

Some claim this and some claim that,  
But when all is said and done...  
For full, rich taste and mildness, too,  
Lucky Strike's the one!

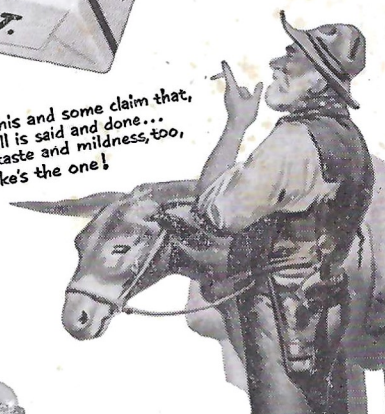



*When You Use*

**STANDARD FERTILIZERS**

*You Are Using*

**THE BEST**



— **MADE BY** —

**STANDARD CHEMICAL CO.**

**TROY, ALABAMA**