

BLUEGRASS BOWL ***FOOTBALL***

KENTUCKY FAIR
AND EXPOSITION
CENTER
LOUISVILLE, KY.

SATURDAY, DECEMBER 13, 1958

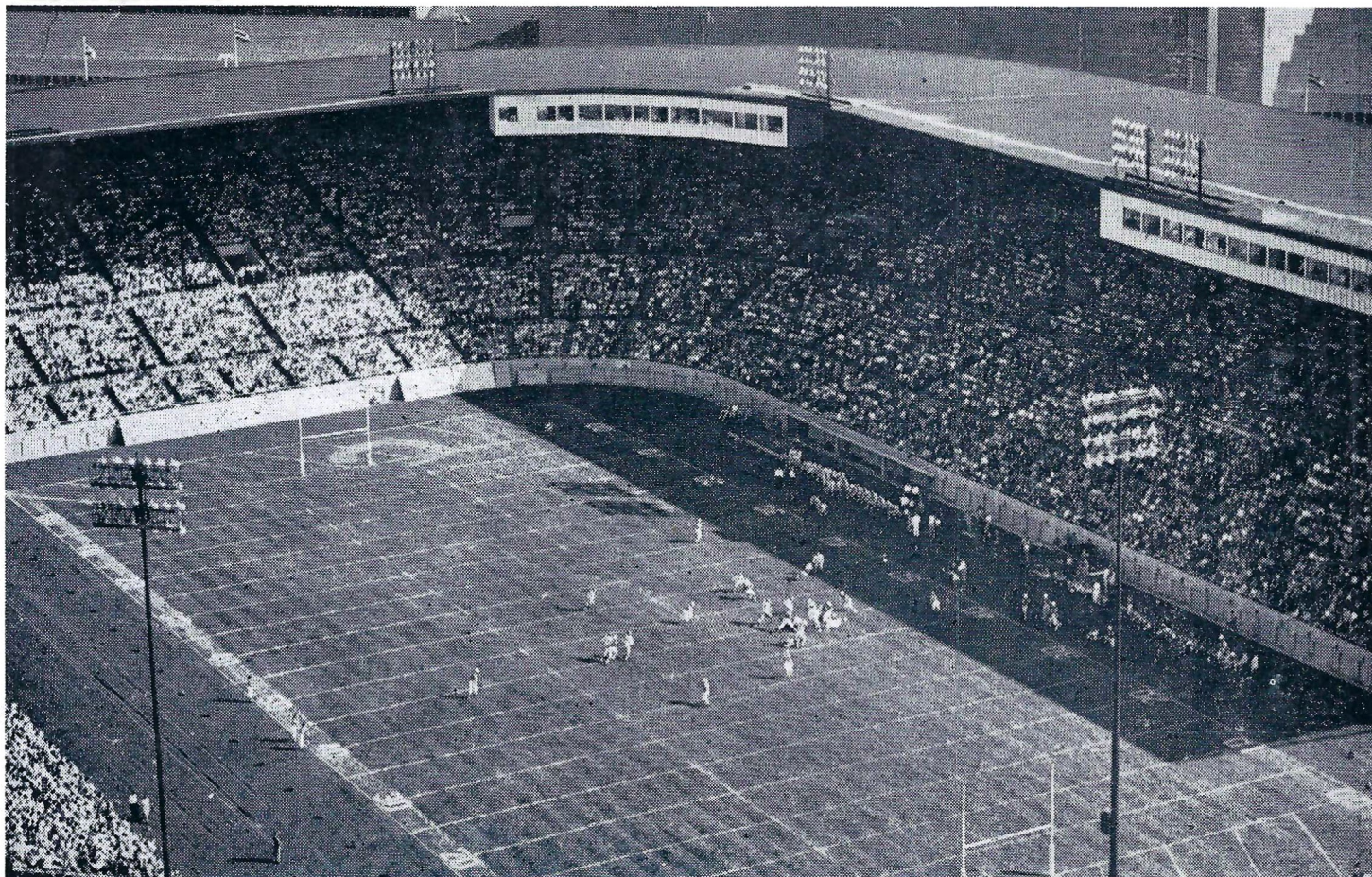

FLORIDA STATE UNIVERSITY, Tallahassee, Fla.
VS.
OKLAHOMA STATE UNIVERSITY, Stillwater, Okla.

Jerry's

**DRIVE IN
RESTAURANTS**

Louisville (3), Lexington (4), Winchester, Danville, Shelbyville, Frankfort,
Owensboro, Bowling Green, New Albany, Ind., Ft. Lauderdale, Fla.



**STANDARD
OIL
KENTUCKY**

where motorists buy with
CONFIDENCE

Since
1886

A

No 17213

Listen to announcement for winning number of Lucky A. If the number announced is the same as above, the holder of this program will receive 2 tickets to one night of Bluegrass Holiday Basketball Tournament through courtesy of

BANK OF LOUISVILLE

427 West Market Street
626 West Broadway
4400 Shelbyville Road

Winning tickets must be called for immediately. Listen carefully to instructions if and when your number is called.

If the same Lucky Number appears on more than one Program the Management reserves the right to hold a special drawing among those having duplicate numbers to determine the winner. No member of the personnel of the Ky. Fair and Exposition Center may be a participant in this contest.

YOU CAN EARN A BIG

Member Federal
Deposit Insurance
Corporation

3%

Guaranteed
Bank Interest
On 1-Year Certificates
of Deposit

Yes—Bank Of Louisville pays three per cent interest on Certificates of Deposit when held only One Year. This is the maximum interest permitted by the F.D.I.C. Regular Savings pay two and one half per cent in any amount, interest paid or compounded semi-annually.

BANK OF LOUISVILLE

427 WEST MARKET

626 WEST BROADWAY

4400 SHELBYVILLE ROAD

— COMING ATTRACTIONS —

Dec. 13—Blue Grass Bowl—College—1:05 p.m.
Florida State vs Oklahoma State
Dec. 13—Basketball
Univ. of Lou. vs Alabama—8:30 p.m.
St. Xavier H. S. vs Central H. S.—7:30 p.m.
Dec. 19-20—Blue Grass Holiday Basketball Tournament
Univ. of Lou., Notre Dame,
North Carolina, Northwestern

Dec. 30—Basketball—Kentucky vs Illinois—8:30 p.m.
Jan. 9—Basketball—"Goose" Tatum's Harlem Stars
Jan. 24—Basketball Double Header
Western Kentucky vs West Virginia
Univ. of Lou. vs Dayton
Feb. 7—Basketball Double Header
Western Kentucky vs U. S. Military Academy
Univ. of Lou. vs Kansas
Mar. 20-21—Basketball—N.C.A.A. National Finals

— Make Reservations Early —

KENTUCKY FAIR and EXPOSITION CENTER
P. O. Box 67, Louisville, Ky. EMerson 6-9592

CENTRAL TICKET OFFICE
438 So. Fifth St. JUNiper 7-5869



Memo from the desk of . . .

MICHAEL J. O'DEA

Congratulations to all Kentuckians for having the Largest Multi-Purpose, Public Affairs Facility In The World, covering 357 acres and parking facilities for 27,000 cars. Welcome to the 1958-1959 Sports Season.



JU 3-5523

**MICHAEL J.
O'DEA
CO
REALTORS**

Corner 5th & Liberty

Dear Football Fans:

Welcome to the Bluegrass Bowl!

We are pleased to have Florida State University and Oklahoma State University matched in this classic, the first annual Bluegrass Bowl. Their equally outstanding records classify them among the best teams in the country.

The Bluegrass Bowl game is nationally televised by the American Broadcasting Company with Harry Wismer, well-known sports announcer, doing the honors. This telecast opportunity did not come to other bowls, such as the Sugar, Orange and Cotton, until they had been in operation many years. Even though it is necessary to black out the telecast in this area, millions of people throughout the United States are viewing it with you.

This bowl is looked upon with favor by major colleges and television because of its mid-December date. Coaches like it because expenses are decreased, recruiting is not affected, and enthusiasm of the players has not waned. Television likes it because there is no competition with other bowls for screen interest and it ties in with the televising of regular season football.

Enjoy yourself and plan with your friends to attend next year.

Cordially,

JOE LEONE, President, Kentucky Jaycees

AVIL McKINNEY, Bluegrass Bowl Co-chairman

BILL HENRY, Bluegrass Bowl Co-chairman

FRANK CAMP, Bluegrass Bowl Vice President

JOHN WHITE, Bluegrass Bowl Public Relations

BOB LANZ, Bluegrass Bowl Ticket Chairman

RAY WIMBERG, Secretary-Treasurer

D. B. MURRELL, President, St. Matthews Jaycees

MARSHALL ROYCE, Louisville Jaycees

HERMAN KESSLER, Louisville Jaycees



F. S. U. President
Robert M. Strozier

Florida State University's President, Dr. Robert M. Strozier, is a football enthusiast who is "playing" his second year for the Seminoles.

When Dr. Strozier came to Florida State in September, 1957, it was homecoming for the popular new president. Born in McRae, Ga., he was reared in Moultrie, Ga., and was graduated from Emory University. He earned his Ph.D. at the University of Chicago.

Located in Tallahassee, Florida State University is one of the fastest growing universities in the country. Already it is literally bursting at its seams with an estimated 10,000 students expected by 1960.

The campus consists of 297 acres, the older part of which overlooks the capital city.

The new portion of the campus follows a 50-year master plan developed by well-known architects. It stretches westward along Highway 90.

Growing by leaps and bounds, the campus has an 11-floor dormitory with three more just like it expected in the near future. A million dollar physical education plant is a year-and-a-half old as is the multi-million dollar library building.

New buildings completed this year are the School of Business and the School of Education, and a Geology addition.

A recent act of the Legislature granted the University \$2,300,000 for developing basic nuclear studies which will put Florida State to the fore in the nuclear field.

TOM NUGENT

Head Football Coach and Director of Athletics

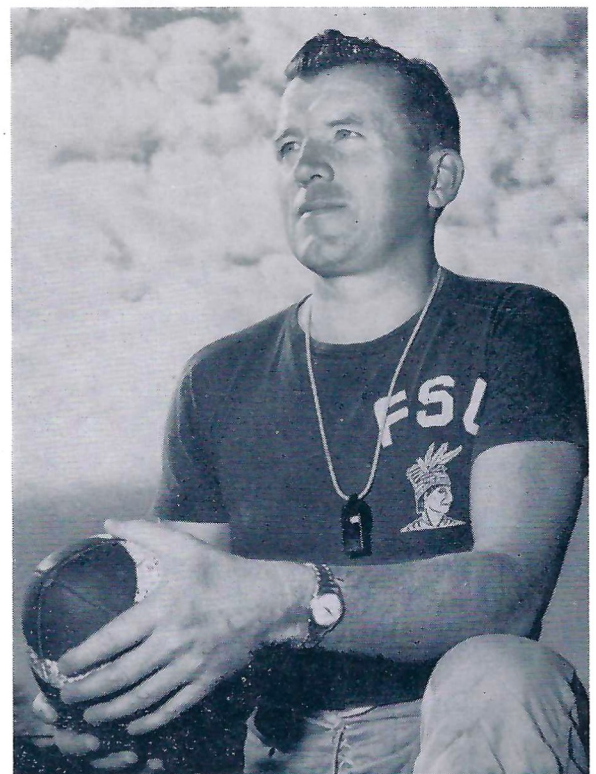

CAPTAINS OF FLORIDA STATE

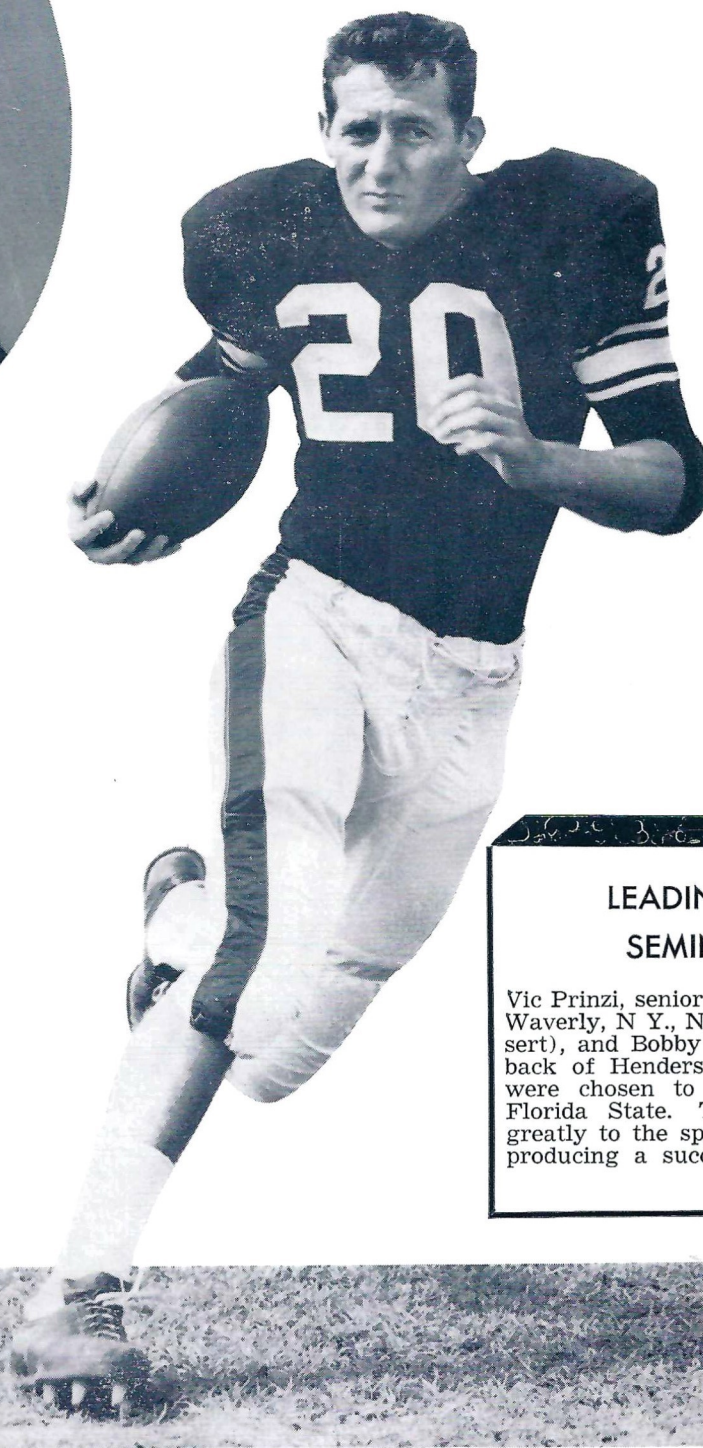
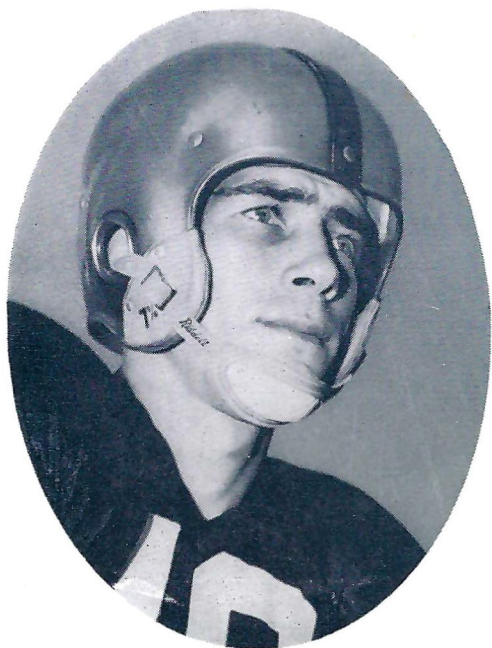

LEADING THE SEMINOLES

Vic Prinzi, senior quarterback, from Waverly, N. Y., No. 10 (shown in insert), and Bobby Renn, senior half-back of Henderson, N. C., No. 20, were chosen to be co-captains of Florida State. They contributed greatly to the spirit of the team in producing a successful season.

WELCOME TO FLORIDA STATE UNIVERSITY
from **KENTUCKY HOTEL**
YOUR LOUISVILLE HEADQUARTERS

FLORIDA STATE 1958 RESULTS

| Date | Opponent | Site | Attendance | FSU | Opp. |
|----------------|----------------|--------------------|------------|-----|------|
| September 13 | Tennessee Tech | Tallahassee, Fla. | 18,200 | 22 | 7 |
| September 20 | Furman | Tallahassee, Fla. | 14,800 | 42 | 6 |
| September 26 | Georgia Tech | Atlanta, Ga. | 40,391 | 3 | 17 |
| October 4 | Wake Forest | Tallahassee, Fla. | 19,700 | 27 | 24 |
| October 11 | Georgia | Jacksonville, Fla. | 16,023 | 13 | 28 |
| October 18 | Virginia Tech | Tallahassee, Fla. | 8,000 | 28 | 0 |
| October 25 | Tennessee | Knoxville, Tenn. | 23,700 | 10 | 0 |
| November 1 | Tampa | Tallahassee, Fla. | 17,083 | 43 | 0 |
| November 7 | Miami (Fla.) | Miami, Fla. | 31,879 | 17 | 6 |
| November 22 | Florida | Gainesville, Fla. | 43,000 | 7 | 21 |
| WON 7 - LOST 3 | | | 232,776 | 212 | 109 |

Florida State's Famed "I" Formation

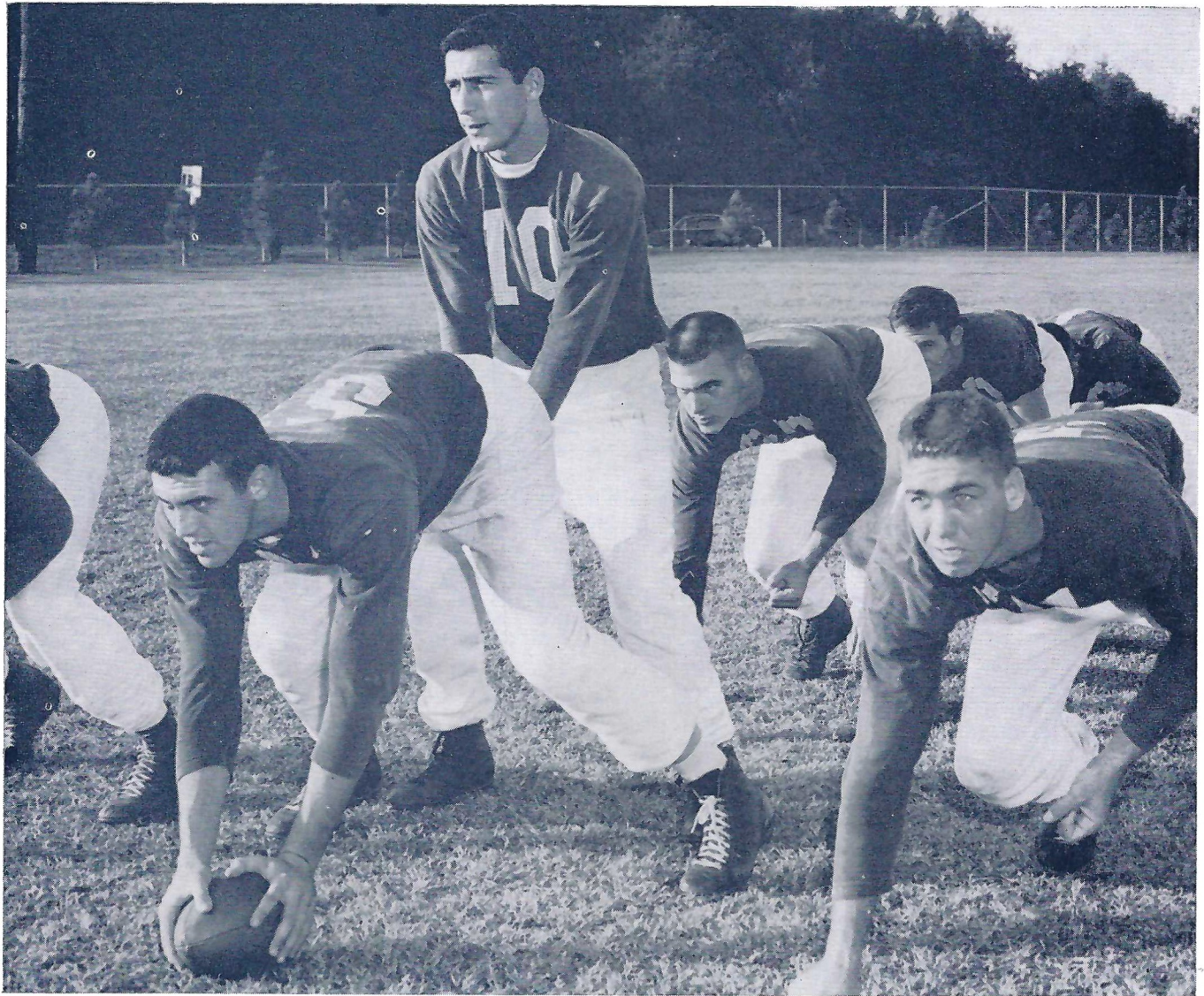

The Seminoles Backfield Lineup behind center Bo Davis; QB Vic Prinzi;
RHB Jack Espenship; LHB Bobby Renn; FB Fred Pickard.

FLORIDA STATE PROBABLE DEPTH CHART

| | | | | | | | | | |
|---------------------|----|------------|-------|----|-----------|-------|----|-----------|-------|
| LEFT END | 87 | Hinson | (193) | 84 | Kimbler | (193) | 89 | Fleming | (177) |
| LEFT TACKLE | 71 | Swoszowski | (192) | 78 | Craig | (214) | 74 | Bagnall | (208) |
| LEFT GUARD | 62 | Ulmer | (175) | 64 | Lamb | (182) | 68 | Keith | (183) |
| CENTER | 51 | Davis | (195) | 52 | Bell | (199) | 53 | R. Rogers | (182) |
| RIGHT GUARD | 63 | Moran | (176) | 79 | Graham | (220) | 60 | Baggett | (191) |
| RIGHT TACKLE | 77 | Spivey | (198) | 73 | B. Brown | (210) | 76 | Wallace | (197) |
| RIGHT END | 80 | Romeo | (199) | 83 | Fountain | (190) | 85 | H. Brown | (174) |
| QUARTERBACK | 10 | Prinzi | (174) | 13 | Majojrs | (176) | 12 | McCormick | (151) |
| LEFT HALF | 20 | Renn | (175) | 26 | Whitehead | (171) | 11 | Conrad | (181) |
| RIGHT HALF | 27 | Espenship | (185) | 25 | Meyer | (177) | 28 | Hooks | (173) |
| FULLBACK | 43 | Pickard | (160) | 40 | Pasquale | (186) | 22 | Levy | (180) |



W. R. WARD, PRES.

BEST WISHES FOR CONTINUED SUCCESS OF THE BLUEGRASS BOWL

WARD ENGINEERING COMPANY, Inc.

MECHANICAL CONTRACTOR

Installers of **HEATING, PLUMBING, AIR CONDITIONING**

VENTILATION AND ICE RINK For The

KENTUCKY FAIR AND EXPOSITION CENTER

1353 S. Seventh Street, Louisville, Ky.

120 Locust Avenue, Lexington, Ky.

FLORIDA STATE SQUAD



Front Row, left to right: Fred Pickard, Paul Pasquale, Carl Meyer, Denny Schou, Lenny Levy, Gene McCormick, Leo Baggett, Pappy Rozman, Lou Barona, John Sheppard, Jim. Rogers.

Second Row, left to right: Jim Hooks, Al Ulmer, Joe McGee, Bobby Conrad, Ray Lamb, George Canning, Jack Hardy, Terry Moran, Frank Springer, Bobby Carnes, Ken Kestner, Bobby Renn, Vic Prinzi, Bud Whitehead.

Third Row, left to right: Pete Fleming, John Slaton, Ron Hinson, Tony Romeo, Bob Kavanaugh, Floyd Lawrence, Bob Fountain, Ramon Rogers, Ken Cone, Stuart Keith, John Bell, Bob Stewart, Herman Brown, Bill Brown, and Joe Majors.

Back Row, left to right: Steve Holton, Bill Kimber, Jim Daniel, Jack Espenship, Jim Calhoon, Jim Worthington, Bob Swoszowski, Bob Douglas, Clare Bagnall, Dan Strickland, Bo Davis, Lou Wallace, John Spivey, John Craig and Jerry Graham.

\$1,000,000

**Can't Buy a Better
Bottle of Bourbon**

Take your choice!

7 YEARS
OLD
100 PROOF



6 YEARS
OLD
90 PROOF



4 YEARS
OLD
100 PROOF



The BEST of the Great
Kentucky Bourbons

HEAVEN HILL DISTILLERIES, INC.
BARDSTOWN, NELSON COUNTY, KENTUCKY

THANKS FOR
RATING '92

fans

"THIRST CHOICE"

OERTEL BREWING COMPANY, INC. LOUISVILLE, KY.



The true old-style

...always smooth
because it's slow-d.

EARLY TIMES

KENTUCKY STRAIGHT BOURBON WHISKY • 90 PROOF • EARLY TIMES DISTILLER

OKLAHOMA STATE ROSTER

| No. | Name | Pos. | Ht. | Wt. | Age | Yr. | No. | Name | Pos. | Ht. | Wt. | Age | Yr. |
|------|--------------------|------|------|-----|-----|-----|------|------------------|------|------|-----|-----|-----|
| 10* | Don Wagner | QB | 6-0 | 170 | 21 | Sr. | 61 | *Richard DuPree | G | 6-0 | 195 | 20 | Jr. |
| 11* | Tom Pontius | QB | 6-0 | 185 | 24 | Sr. | 62 | *Tommy Fine | G | 6-1 | 205 | 22 | Sr. |
| 12 | *Dick Soergel | QB | 6-2 | 185 | 20 | Jr. | 63** | Howard Keys | T | 6-3 | 220 | 24 | Sr. |
| 15 | *David Cross | QB | 6-1 | 193 | 19 | Jr. | 64 | *Jerry Hyden | G | 6-0 | 206 | 20 | Jr. |
| 20 | James Dobson | HB | 6-2 | 200 | 19 | So. | 65** | Tommy Wilson | G | 5-11 | 186 | 22 | Sr. |
| 21** | Forrest Campbell | FB | 6-0 | 196 | 21 | Sr. | 67 | Walter Kaul | G | 6-0 | 200 | 20 | So. |
| 22** | Jim Wiggins | HB | 5-11 | 190 | 22 | Sr. | 71 | Lynn Pitts | T | 6-2½ | 205 | 20 | So. |
| 23 | Chester Pittman | HB | 5-10 | 175 | 19 | So. | 72 | Harold Beaty | T | 6-1 | 220 | 20 | So. |
| 32** | Larry Rundle | FB | 6-0 | 188 | 21 | Sr. | 73 | Everett Rochelle | T | 5-11 | 230 | 20 | Jr. |
| 33 | Larry Bahner | FB | 6-2 | 190 | 20 | So. | 74 | *Ralph Bock | T | 6-0 | 194 | 20 | Jr. |
| 34 | Ronnie Hall | FB | 6-2 | 195 | 19 | So. | 75** | Jim Howard | T | 6-2 | 212 | 21 | Sr. |
| 35 | Dorsey Rierdon | HB | 5-11 | 177 | 19 | So. | 76 | Jack Tayrien | T | 6-0 | 210 | 19 | So. |
| 40 | *Tony Banfield | HB | 6-1 | 184 | 19 | Jr. | 77 | Gerald Benn | T | 6-1 | 218 | 23 | So. |
| 42** | Dan Northcutt | HB | 6-0 | 182 | 21 | Sr. | 79 | Joe Hyden | T | 6-1 | 207 | 20 | Jr. |
| 43 | *Vornon Sewell | HB | 6-0 | 182 | 21 | Jr. | 81 | *Jorge Madamba | E | 6-2 | 185 | 22 | Jr. |
| 44** | Duane Wood | HB | 6-0 | 185 | 21 | Sr. | 82 | Bill Dodson | E | 6-1 | 180 | 19 | So. |
| 50 | Jim Frazier | G | 6-0 | 200 | 19 | So. | 83 | *C. J. Harkey | E | 6-0 | 195 | 21 | Jr. |
| 51 | Charles Willingham | C | 6-0 | 200 | 19 | So. | 84 | *Don Hitt | E | 6-3 | 220 | 20 | Jr. |
| 52** | Fred Latham | C | 5-11 | 191 | 21 | Sr. | 85** | Jim Wood | E | 6-1 | 212 | 21 | Sr. |
| 53** | John Calvin | G | 6-0 | 198 | 21 | Sr. | 86 | Don Soergel | E | 6-1 | 190 | 21 | So. |
| 54 | Bob Pratt | C | 6-0 | 190 | 21 | Jr. | 87 | Blanchard Reel | E | 6-0 | 185 | 19 | So. |
| 55 | Frank Wade | C | 6-8½ | 275 | 20 | So. | 88 | Jim Woodson | E | 6-0 | 190 | 19 | So. |
| 60** | Vandiver Childs | G | 5-11 | 199 | 20 | Sr. | | | | | | | |

* Letters

Coach: CLIFF SPEEGLE — 1958 Record Won 7 - Lost 3

OFFICIAL

Referee:

Umpire: M

Field Judge

Head Linesman:

Football for this

SPALDING
SPORTING

CHAMPIONSHIP PERFORMANCE!



DESIGNER
SERIES TV

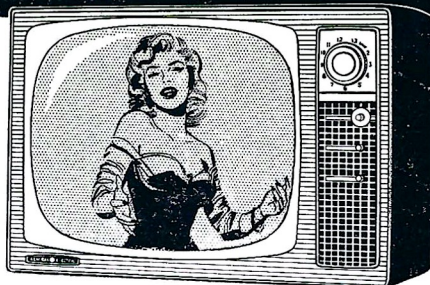

- Model 17T2405
- 17-Inch Overall Diagonal Screen — 155 sq. in. picture
 - Ultra-Slim Silhouette
 - Weighs Only 40 Pounds
 - "Set and Forget" Volume Control
 - One-Year Warranty on Picture Tube and Parts

*Distributor's Recommended Retail Price

\$169⁹⁵

VHF

SEE YOUR G-E DEALER

For a

Hearty Welcome

before and after
the game

JOIN the CROWD

at the

WATTERSON

a Sheraton Hotel

on Walnut between 4th and 5th

e Kentucky bourbon

er
stilled

MES

COMPANY, LOUISVILLE 1, KENTUCKY



LET
US

MAKE

BUILDING

EASY

ROY B. THOMPSON

LUMBER CO.

3144-3202 South Preston Street



BUILDING MATERIALS - MILLWORK
PAINT - HARDWARE - FLOORING
• Plywood • Doors • Roofing
• Wallboard • Windows • Sheet Rock

CALL US FIRST!
MEIrose 5-7478

FLORIDA STATE ROSTER

| No. | Name | Pos. | Ht. | Wt. | Age | Yr. | No. | Name | Pos. | Ht. | Wt. | Age | Yr. |
|-----|----------------|-------|------|-----|-----|-----|-----|----------------|------|------|-----|-----|-----|
| 10 | *Vic Prinzi | QB | 6-0 | 178 | 22 | Sr. | 54 | Jack Hardy | C | 5-10 | 191 | 19 | So. |
| 11 | Bob Conrad | LH | 6-0 | 181 | 20 | So. | 60 | *Leo Baggett | RG | 5-10 | 191 | 22 | Sr. |
| 12 | Gene McCormick | QB | 5-9 | 151 | 22 | So. | 61 | *Joe McGee | RG | 5-9 | 186 | 22 | Sr. |
| 13 | *Joe Majors | QB | 6-0 | 176 | 20 | Jr. | 62 | *Al Ulmer | LG | 5-10 | 176 | 19 | Jr. |
| 14 | Frank Springer | QB | 5-11 | 180 | 24 | So. | 63 | Terry Moran | RG | 5-9 | 180 | 18 | So. |
| 20 | *Bobby Renn | LH | 5-11 | 175 | 24 | Sr. | 64 | Ray Lamb | LG | 6-0 | 182 | 20 | So. |
| 21 | Bobby Carnes | LH | 6-0 | 176 | 20 | Jr. | 67 | Jim Rogers | LG | 5-10 | 180 | 20 | Jr. |
| 22 | Lenny Levy | RH-FB | 5-8 | 180 | 19 | Jr. | 68 | *Stu Keith | LG | 6-0 | 183 | 21 | Sr. |
| 23 | *John Sheppard | RH | 5-8 | 182 | 24 | Sr. | 71 | Bob Swoszowski | LT | 6-3 | 192 | 18 | So. |
| 24 | Ken Cone | RH | 6-0 | 173 | 19 | So. | 73 | Bill Brown | RT | 6-0 | 210 | 23 | So. |
| 25 | Carl Meyer | RH | 5-11 | 177 | 20 | So. | 74 | *Clare Bagnall | LT | 6-1 | 208 | 25 | Jr. |
| 26 | Bud Whitehead | LH | 5-10 | 171 | 19 | So. | 76 | *Lou Wallace | RT | 6-2 | 197 | 19 | Jr. |
| 27 | Jack Espenship | RH | 6-2 | 185 | 19 | So. | 77 | *John Spivey | RT | 6-2 | 200 | 20 | Jr. |
| 28 | *Jim Hooks | RH | 5-9 | 173 | 22 | Jr. | 78 | *John Craig | LT | 6-2 | 214 | 21 | Sr. |
| 40 | Paul Pasquale | FB | 5-8 | 186 | 21 | So. | 79 | *Jerry Graham | RG | 6-0 | 224 | 20 | Sr. |
| 42 | Pappy Rozman | FB | 5-9 | 182 | 23 | Jr. | 80 | Tony Romeo | RE | 6-0 | 200 | 20 | So. |
| 43 | *Fred Pickard | FB | 5-9 | 165 | 20 | Jr. | 83 | *Bob Fountain | RE | 6-0 | 190 | 21 | Sr. |
| 44 | Jim Calhoon | FB | 6-1 | 191 | 23 | So. | 84 | *Bill Kimber | LE | 6-2 | 193 | 22 | Sr. |
| 50 | Ken Destner | C | 5-9 | 200 | 20 | So. | 85 | Herman Brown | RE | 6-0 | 174 | 20 | So. |
| 51 | Bo Davis | C | 6-2 | 195 | 21 | Sr. | 86 | Jim Daniel | RE | 6-3 | 180 | 19 | So. |
| 52 | John Bell | C | 6-0 | 199 | 18 | So. | 87 | Ron Hinson | LE | 6-0 | 193 | 19 | So. |
| 53 | Ramon Rogers | C | 5-11 | 182 | 20 | Jr. | 88 | Bob Stewart | LE | 5-10 | 191 | 18 | So. |

* Letters

Coach: TOM NUGENT — 1958 Record Won 7 - Lost 3

LISTEN EVERY SATURDAY AT 11:25 A.M.

THE BANKERS BOND CO.

ON RADIO STATION W K Y W, 900 ON YOUR DIAL

Roundup of the Latest Louisville and Kentuckiana
NEWS in local finance, stocks, bonds, business.
First In Kentucky For 38 Years In Municipal Bonds
Local Stocks & Kentuckiana Stocks and Bonds

GERSTLE MOTOR CO., INC.

Now Specializing In
Finest Used Cars

"Buy With Confidence"

1117 WEST BROADWAY

BEST

BUYS IN THE
BLUEGRASS!

Almond Cocke's

**BROADWAY
CHEVROLET**

717 W. Broadway



Oklahoma State
President
Oliver Willham

Dr. Oliver S. Willham, president and all Oklahoma State University, welcome the opportunity to be a participating team in the Bluegrass Bowl in Louisville, Ky.

Solidifying its gains and establishing its position among the great universities of the area, Oklahoma State continues its timeless effort to meet the demands of the present and prepare for the future through education and research.

Proud of its new conference, the Big Eight, OSU expects to march abreast, academically and athletically, with the great schools with which it is associated.

To alumni and friends, OSU expresses its thanks for the support given it by many ardent followers in Oklahoma and other states.

Cowboy Coach
CLIFF SPEEGLE



CAPTAINS OF OKLAHOMA STATE

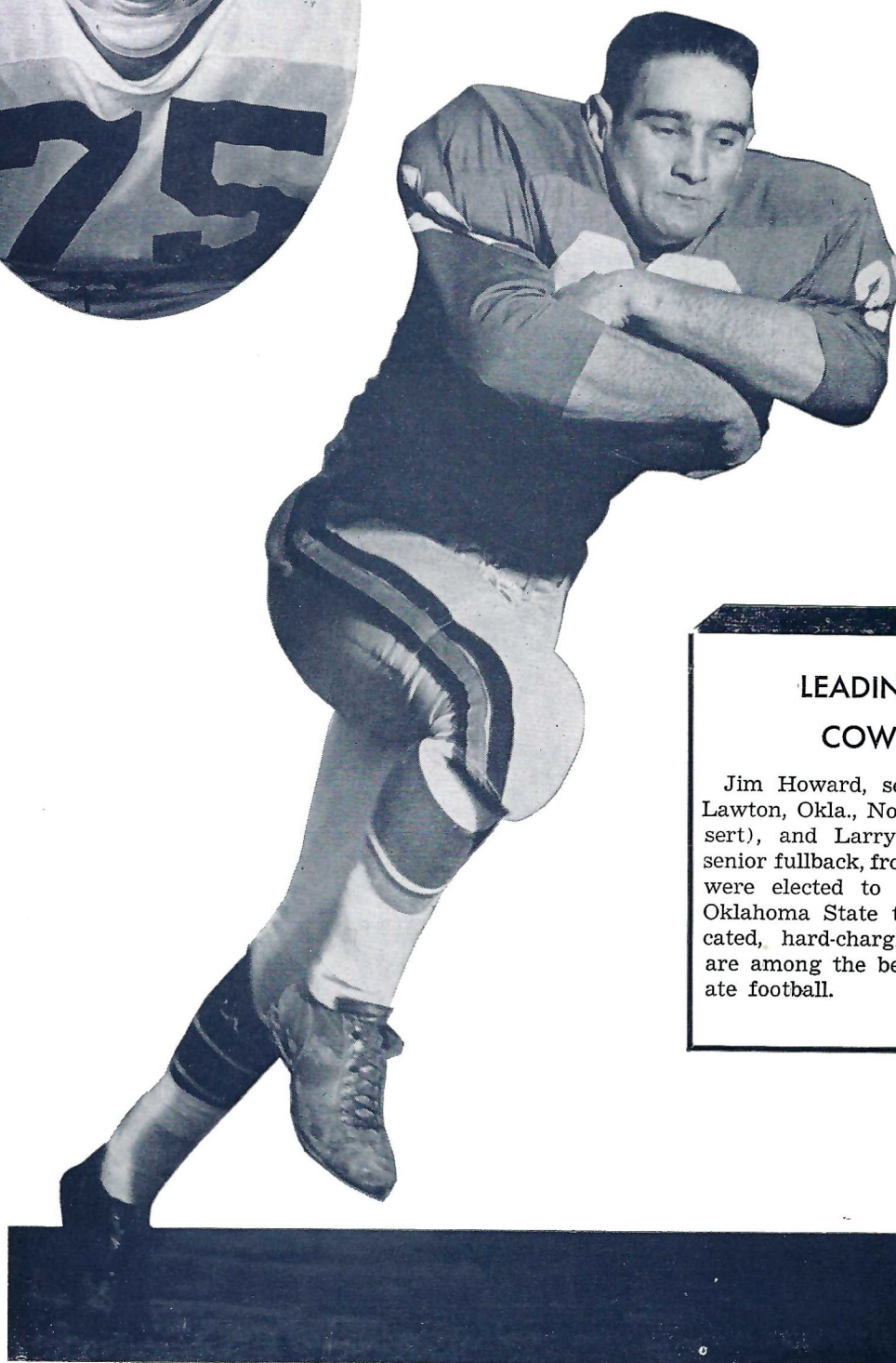

LEADING THE COWBOYS

Jim Howard, senior tackle from Lawton, Okla., No. 75 (shown in insert), and Larry Rundle, No. 32, senior fullback, from Seminole, Okla., were elected to be co-captains of Oklahoma State this season. Dedicated, hard-charging leaders, they are among the best in inter-collegiate football.



HENRY P. IBA

Oklahoma State Athletic Director

He is starting his 25th year as OSU basketball coach and State's first year of competition in the Big Eight basketball race.

OKLAHOMA STATE

(Formerly "OAMC," OSU's traditional song from the operetta, "The Red Mill," always sung after touchdowns are scored by the Cowboys).

Oklahoma State, Oklahoma State
We'll sing your praise tonight,
To let you know where'er we go
For the Orange and Black we'll fight.
We'll sing your worth o'er all the earth
And shout Ki Yi! Ki Ye!
In books of fame we'll write your name
Oklahoma State!!



CHEERING FOR O. S. U.

ALMA MATER HYMN OF OKLAHOMA STATE UNIVERSITY

Proud and Immortal, Bright Shines Your Name;
Oklahoma State, We Herald your Fame.
Ever you'll Find Us, Loyal and True
To Our Alma Mater—O—S—U.

RIDE 'EM COWBOYS!

Ride 'Em Cowboys E-E-E-E—YAH!
Ride 'Em Cowboys E-E-E-E—YAH!
Ride, Ride, Ride Ride,
Ride 'em Cowboys—Right down the field
Fight! Fight! Fight! Fight!
Fight 'Em Cowboys and never yield
Ride, Ride, Ride Ride,
Ride on Cowboys to Victory!
Cross (opponent's) Goal
Then we'll sing Oklahoma State!



Complete Interiors

hubbuch in Kentucky

● Furniture Fabrics Floor Coverings

Main Street Near Fourth

Louisville Phone: JUniper 3-2716

STANDIFORD MOTEL

A WALTER'S MOTEL

Opposite Exposition Center at Airport

100 Units

TV and Telephone

PROTECTING THE LEADERS OF TOMORROW

WITH LIFE AND GROUP LIFE INSURANCE
SERVING

KENTUCKY

ALABAMA - ARKANSAS

LOUISIANA - MISSISSIPPI

FLORIDA - INDIANA

OHIO - TENNESSEE



Consult with the Kentucky
Home Mutual Agent nearest you

**KENTUCKY HOME MUTUAL
LIFE INSURANCE COMPANY**
KENTUCKY HOME LIFE BLDG., LOUISVILLE 2, KENTUCKY

OKLAHOMA STATE SQUAD

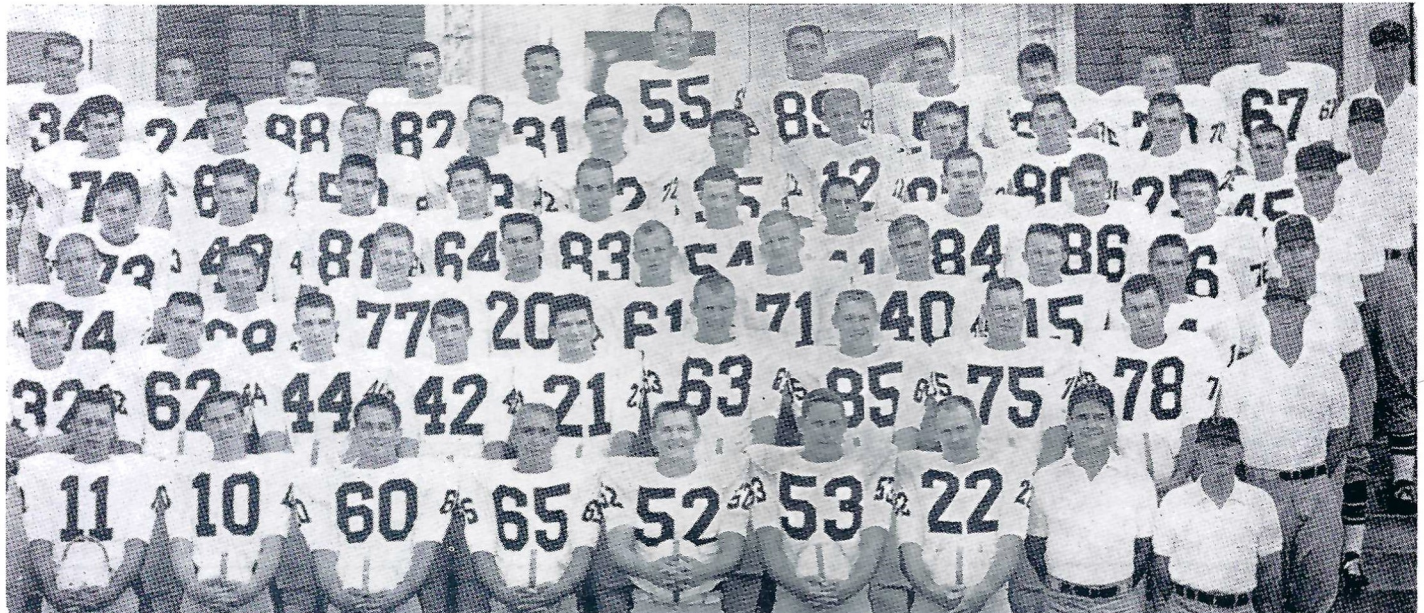

First Row—left to right: Pontius, Wagner, V. Childs, Wilson, Latham, Calvin, Wiggins, coaches Buffington and Greene. Second Row: L. Rundle, Fine, D. Wood, Northcutt, Campbell, Keys, J. Wood, Howard, Cundiff, and coach Delaporte. Third Row: Bock, Hayes, Benn, Dobson, DuPree, Pitts, Banfield, Cross, Kitchens, and coach Spavital. Fourth Row: Rochelle, Sewell, Madamba, Jerry Hyden, Harkey, Pratt, Gallagher, Hit, Don Soergel, Tayrien, and coach Armstrong. Fifth Row: Joe Hyden, Hutchens, Frazier, Bahner, Beay, Rierdon, Dick Soergel, Reel, Harrison, Wright, Elliott and head coach Speegle. Sixth Row: Hall, D. Rundle, Woodson, Dodson, Hanaker, Wade, Lung, Willingham, D. Childs, Herzer, Parker and coach Baker.

ALL AMERICAN FENCE CO. of KENTUCKY

— This Ad Worth \$25.00 Credit —

ON PURCHASE OF 150 FEET OF
CHAIN-LINK FENCE

F.H.A. - No Down Payment - 36 Months

RESIDENTIAL - INDUSTRIAL

Posts Set in Concrete - Full Guarantee - Free Estimates

WA 1-9728

Nite Calls WA 1-2148

CARL JOHNSON

8961 Dixie Highway - Near Waverly Hills

"You always WIN with our SERVICE"

ANCHOR VAULT and SEPTIC TANK CLEANING

RAY ZARING

Call Day or Nite

CHestnut 5-5444

EVERGREEN ROAD at LAKELAND ROAD

Anchorage, Kentucky



SAMUEL'S S. & S. AUTO SALES

New and Used Cars Bought and Sold

Special Prices During Jan., Feb., and March

ME 7-4616

613 WINKLER

ME 7-7007

*Best Wishes from Mrs Mary Ellen Axe***CHEROKEE TRAILER COURT & SALES**

50 MODERN RENTAL SPACES

Modern Laundry Room

2316 Lexington Rd.

Highland 7634

BOWAN'S "PURITY MAID" DAIRY CO.

Whitehall 4-7755

New Albany, Ind.

A. A. A. Ready Mix Concrete

WE WILL BEGIN SERVING

THE LOUISVILLE AREA

IN APRIL, 1959

AL BLANKENSHIP & SONS*Located Near Dixie Highway*

P. O. Box 57 :- Valley Station :- West 7-2434

ABELL - GANNON CO.

★

INSULATION MATERIALS

★

4009 Crittenden Dr.

EMerson 3-4566

— Free Estimates —

OKLAHOMA STATE 1958 RESULTS

| Date | Opponent | Site | Attendance | OSU | Opp. |
|--------------|-------------------|-------------------|------------|-----|------|
| September 20 | Denver | Denver, Colo. | 24,000 | 31 | 14 |
| September 27 | North Texas | Stillwater, Okla. | 18,000 | 21 | 14 |
| October 4 | Wichita | Wichita, Kansas | 15,000 | 43 | 12 |
| October 11 | Tulsa | Tulsa, Okla. | 23,000 | 16 | 24 |
| October 18 | Houston | Houston, Texas | 28,000 | 7 | 0 |
| October 25 | Cincinnati | Cincinnati, Ohio | 17,000 | 19 | 14 |
| November 1 | Air Force Academy | Stillwater, Okla. | 31,000 | 29 | 33 |
| November 8 | Kansas State | Stillwater, Okla. | 15,000 | 14 | 7 |
| November 15 | Kansas | Stillwater, Okla. | 18,000 | 6 | 3 |
| November 29 | Oklahoma | Stillwater, Okla. | 41,000 | 0 | 7 |
| | | | 230,000 | 186 | 128 |

WON 7 - LOST 3

BLUEGRASS HOLIDAY TOURNAMENT

DECEMBER 19 - 20, 1958

Notre Dame, North Carolina, Northwestern, University of Louisville

— Tickets Now On Sale —

FAIRGROUNDS TICKET OFFICE

EMerson 6-9592

CENTRAL TICKET OFFICE

438 S. 5th St. — JU 7-6589

PRUITT BUILT HOMES, INC.

DEVELOPERS OF GLENVIEW ESTATE

Lime Kiln Road

TWinbrook 5-2961

ANOTHER FINE PROGRAM PRINTED RAPIDLY AND ECONOMICALLY

By

SCHUHMAN PRINTING CO.

Juniper 3-3869

Free Parking In Our Lot

437 S. 2nd St.

The Big Parade of **Major Sports Attractions** **1958-59**



Kentucky Fair and Exposition Center



THE BLUEGRASS BOWL

FLORIDA STATE vs OKLAHOMA STATE

December 13 — 1:05 P.M.



University of Louisville vs. Alabama

December 13 — 8:30 P.M.



Bluegrass Holiday Basketball Tournament

December 19-20 — Notre Dame, U. of Louisville,
North Carolina, and Northwestern

University of Kentucky vs. Illinois

December 30 — 8:30 P.M.

Western vs. West Virginia

U. of L., vs. Dayton

January 24 —

U. of L., Kansas, Western, Army

February 7

NCAA National Finals

March 20
and 21

Be Sure You Get Your Tickets Early

FAIRGROUNDS TICKET OFFICE

EMerson 6-9592

CENTRAL TICKET OFFICE

438 S. 5th St. — JU 7-6589





TRAVEL IN COMFORT... SAFETY... AND *STYLE!* ...on these fine L&N Trains

THE GULF WIND

Deluxe Pullman-chair car overnighiter between New Orleans and Jacksonville, daily.

THE HUMMING BIRD

Daily Pullman-chair car streamliner between Chicago, St. Louis, Cincinnati and the Mississippi Gulf Coast—New Orleans; through sleeper between Louisville and Atlanta.

THE PAN-AMERICAN

Pullman-chair car deluxe train between Cincinnati and the Mississippi Gulf Coast—New Orleans, daily.



The Great Line



THE SOUTH WIND

between Chicago and the East and West Coasts of Florida, every other day. Pullmans and reserved seat chair cars.

Daily overnight Pullman-chair car streamliner between Chicago, St. Louis and Atlanta; through sleeper between Atlanta and Louisville.

Deluxe streamliner, daily, between New Orleans, Atlanta, Washington and New York.

Daily Pullman-chair car service between New Orleans, Mobile, Atlanta, the Carolinas, Washington and New York.

THE GEORGIAN

THE CRESCENT

PIEDMONT LIMITED

LOUISVILLE & NASHVILLE RAILROAD