



It's what's up front that counts

FILTER-BLEND a Winston exclusive, is one reason why Winston continues to be America's best-selling filter cigarette year after year. Winston delivers *flavor*—twenty times a pack, thanks to **FILTER-BLEND** up front—rich golden tobaccos specially selected and processed for filter smoking. Try Winston.

R. J. REYNOLDS TOBACCO CO., WINSTON-SALEM, N. C.



Also available in crush-proof box.

WINSTON TASTES GOOD *like a cigarette should!*



Florida State

George Washington

Official Program

Fifty Cents

SCOUT DAY

September 16, 1961

Campbell Stadium

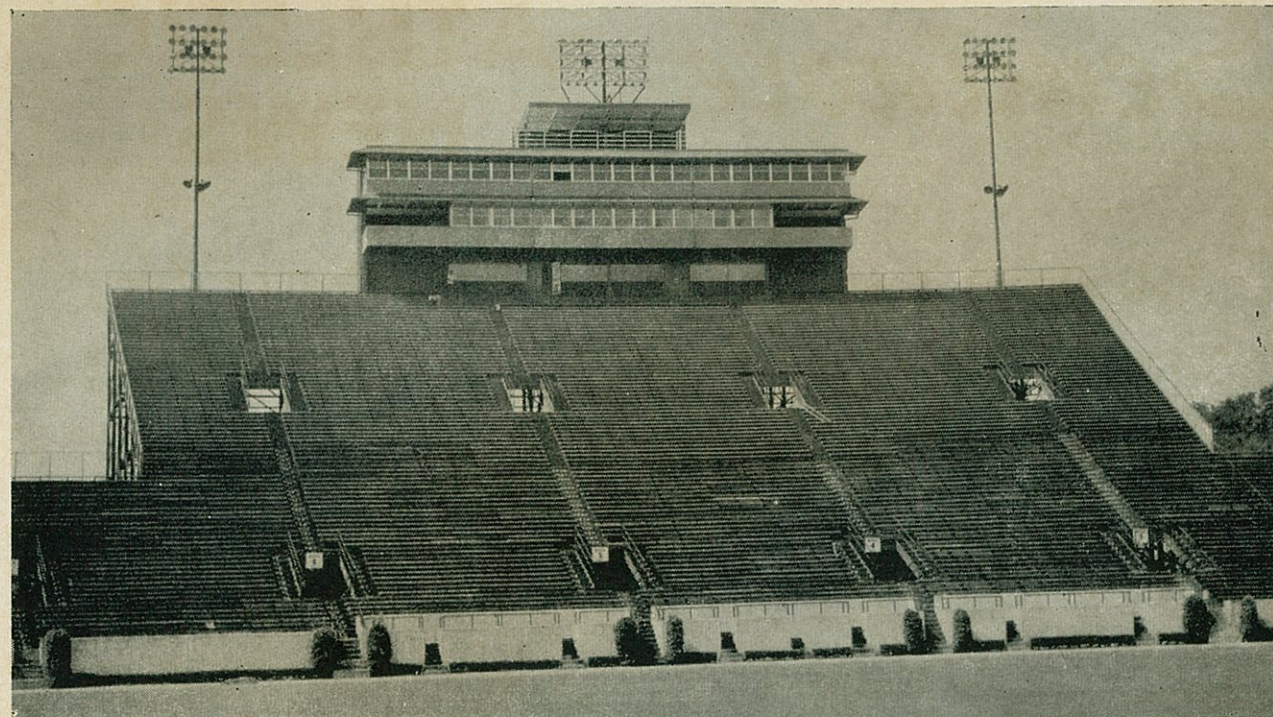

"Constructed By"
BEAR CONSTRUCTION CO., INC.

TELEPHONE 222-8489

TALLAHASSEE, FLA.

patronize...
STADIUM

CONCESSIONS

*Located beneath the stands on each
 side of stadium*

COLD DRINKS..... 15¢
HOT COFFEE..... 15¢
SANDWICHES..... 30¢
HOT DOGS..... 25¢
PEANUTS..... 10¢
POP CORN..... 10¢

SOUVENIR ITEMS
PENNANTS
BADGES
SUN VISORS
ASPRIN

All Cigarettes 35¢

please pay no more than established prices

Seminole

ATHLETIC NEWS

FSU Opens Toughest Schedule With 'Unseen' Foe

By **PAUL HEMPHILL**
 FSU Sports Publicity Director

Florida State football coach Bill Peterson has become known as a forthright, straight-shooting man in his one and a half years in Tallahassee. Exhibit A was found recently in an article he wrote as tonight's 1961 opener approached with George Washington University:

"I don't believe anybody could blame me or my coaching staff this week," he wrote, "for feeling a lot like the fellow who decided to go bear hunting — but didn't have any idea what the bear looked like . . ."

To paraphrase a bit, Peterson was establishing a fact which has caused considerable worry around the Seminole camp: Nobody knows exactly what to expect out of George Washington's Colonials in tonight's opening game at 8 in enlarged Doak S. Campbell Stadium.

In the first place, there's a new coach at GW: Jim Camp, for several years an assistant under Murray Warmath at Minnesota. New coaches bring new ideas, so an opponent must overlook the team's previous way of doing things. And secondly, the FSU staff hasn't even been able to take a look at the "new" George Washington system. The teams were supposed to swap films of their respective spring training games, but FSU's film turned out bad and there was no swap.

This much, however is known about the Southern Conference Colonials: They'll play a tough defensive game (last year's team, from which 13 lettermen return, gave up only 14 points in its last five games); they'll have good passing from quarterbacks Bill Hardy and Frank Pazzaglia; and they'll get good running out of halfback Dick Drummond and fullback Jim Johnson.

The Seminoles, says Peterson, plan to pass even more than they did last year, when FSU averaged 20 aerial tries per game. This is due to the presence of junior quarterbacking wizards Eddie Feely and Ed Trancygier and receivers-par excellence Tom Hillabrand and Jim Daniel. The running of soph fullback Gene Roberts should keep GW's defense honest.

Now . . . where's that bear?

TABLE OF CONTENTS

Seminole Athletic News	3
The President and The Vice President	4
Information About Florida State	5
The Athletic Director and The Head Coach	8
Florida State Roster	10
Florida State Coaches	11
Florida State Players	12-14
Probable Starting Lineups	16-17
Seminole Boosters	21
George Washington Roster	23
Florida State Songs and Cheers	25
The George Washington Staff	26
The George Washington Players	27
Bay-Seminole Network	29
The Marching Chiefs	30
Florida State Basketball Preview	31

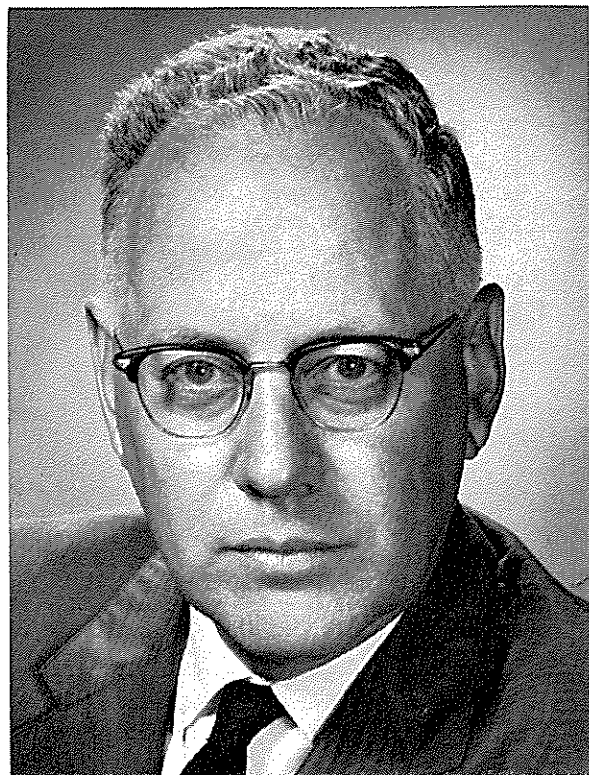

DR. GORDON W. BLACKWELL
President

The President . . .

DR. GORDON W. BLACKWELL

Dr. Gordon W. Blackwell, a 50-year-old social scientist and native of South Carolina, is the president of Florida State University.

The former chancellor of the Woman's College of the University of North Carolina is the third president for Florida State since the institution, more than 100 years old, became a coeducational university in 1947. Dr. Doak S. Campbell and Dr. Robert M. Strozier, who died April 20, 1960, were the others.

Dr. Blackwell is a native of Timmonsville, S. C., the son of a Baptist minister. He grew up in Sparantonburg, S. C., and in 1932 was graduated summa cum laude from Furman University where he was a varsity tennis player for three years. He is a member of Kappa Sigma fraternity.

He was awarded the M. A. degree by University of North Carolina in 1933, working while there as a research assistant. He was awarded the Ph.D. by Harvard in 1940.

After research work with several government agencies from 1933 to 1936, Dr. Blackwell joined the faculty of Furman and served from 1937 to 1941. He joined the faculty of the University of North Carolina at Chapel Hill in 1941 but left soon thereafter for two years of war service as community organization specialist in the Office of Civilian Defense.

He returned to North Carolina in 1944 as a professor and director of the Institute for Research in Social Science, and in 1955 was appointed Kenan Professor of UNC.

A former co-editor of the journal, "Social Forces," Dr. Blackwell is the author of several books and numerous articles in his field.

The Vice President . . .

DR. MILTON W. CAROTHERS

Dr. Milton W. Carothers calmly took over and held the University on its course as acting president following the tragic death of President Robert M. Strozier.

At that time, the 62-year-old native of Newbern, Ala., had been with FSU for 17 years. His first job here was as registrar at Florida State College for Women. In 1946, when the Tallahassee Branch of University of Florida was set up at FSCW to take care of an overflow of male students, Carothers was placed in charge of the Tallahassee Branch.

After FSU officially became coeducational in 1947, he was selected as first dean of the Graduate School. In 1958, he was appointed associate dean of the faculties and later was named vice president.

Before entering the administrative ranks in higher education, Carothers had a long record of service in public school work. After getting a degree from the University of Alabama, he served as school principal at Carlowville in 1919, and then at Selma, Ala. He left Selma in 1927 for Tampa where he served for five years as principal of Plant High School and five years as supervising principal of Tampa schools. From 1937 to 1942, he was director of the Division of Instruction in the State Department of Education.

He has served as president of the Florida Education Association and twice has been elected president of the Florida Association of Colleges and Universities. He also has been president of the National Association of Directors of Teacher Education and Certification and of the Southern Conference on Teacher Education.

Dr. Carothers is a camellia-grower, collects old glassware and china, and loves deep sea fishing but is a little behind on it.

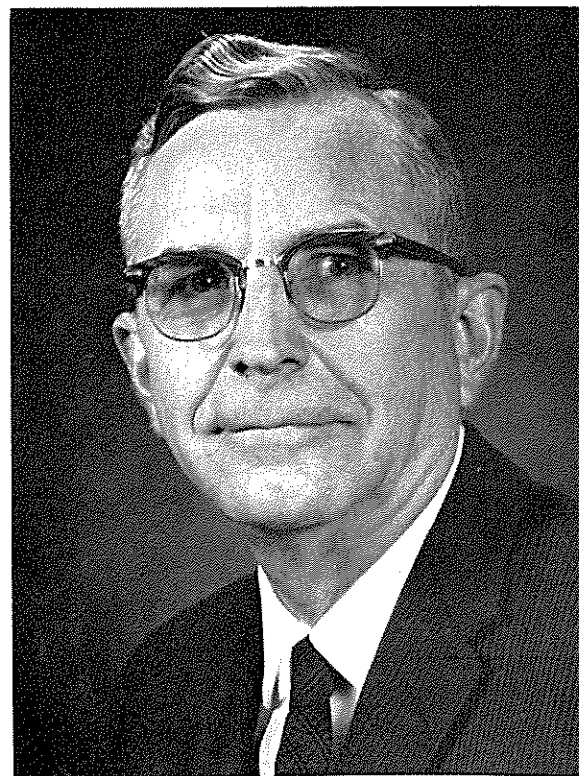

DR. MILTON W. CAROTHERS
Vice President



ABOUT FLORIDA STATE UNIVERSITY

A senior member of Florida's system of higher education, Florida State University seeks to provide significant educational opportunities to greatly increasing numbers of promising students. Enrollment has risen from 6,442 only six years ago to an anticipated 9,500 this fall of whom about 1,500 will be graduate students.

The main campus occupies 300 acres near the western edge of Tallahassee, along U.S. Highway 90. The older Tudor Gothic buildings, used by Florida State College for Women until 1947, now are almost overshadowed by newer buildings of functional design.







The newer buildings reflect the specialized needs of modern higher education as well as the particular areas in which FSU has been moving to the forefront as an educational and research center. Being occupied this fall in the developing science center as a new building hous-

ing Mathematics, Meteorology, Statistics, and the Computing Center. The last is being equipped with the first large-scale, high-speed electronic digital computer (IBM 709) in Florida's educational institutions.

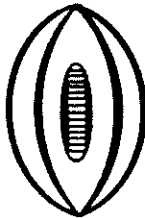
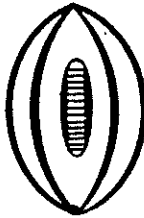
Now under construction is a million-dollar building to house the Institute of Molecular Biophysics. Funded by the Atomic Energy Commission, this Institute draws together scientists from several departments in a research program directed toward an examination of life on the molecular level, using the methods of chemistry and other physical sciences.

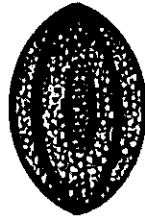
Strong programs are offered at Florida State University in all of the basic arts and sciences and in professional schools of business, education, home economics, library science, music, nursing, and social welfare. The Graduate School offers master's degrees in each of these fields except nursing, and doctoral degrees in more than 25 disciplines.





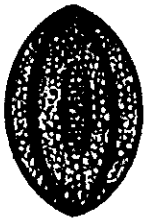
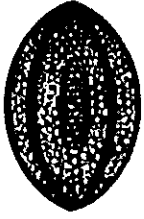

WHEN FSU HAS THE BALL

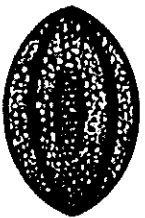

LEFT END	LEFT TACKLE	LEFT GUARD	CENTER	RIGHT GUARD	RIGHT TACKLE	RIGHT END
						
86 Daniel 85 Grimes 88 Gunter	71 Sims 73 Klesius 74 Tyre	67 Bruner 68 Daly 60 Henry	64 Darsey 52 Robinson 51 Hood	65 Levings 63 McDowell 61 Klores	75 Donatelli 78 Verbinski 79 Blazovich	89 McConnaughay 80 Wachtel 87 McNeese

LEFT HALFBACK	QUARTERBACK	RIGHT HALFBACK
		
44 M. Roberts 22 Russom 26 Kinderman	10 Trancygier 15 Bickford 14 Feely 41 G. Roberts 20 Snyder 42 P. Andrews	29 Hillebrand 24 Yarbrough 25 Weber

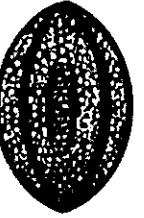
(Note: First player listed at each position is starter for chiefs (offense) unit, second Renegades (defense), third Warriors (two-way).)

WHEN G-W HAS THE BALL

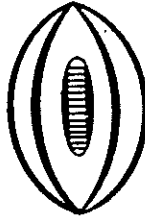
LEFT END	LEFT TACKLE	LEFT GUARD	CENTER	RIGHT GUARD	RIGHT TACKLE	RIGHT END
						
81 Guida 84 Duenkel 82 Zieger	74 Botyos 76 Pohl 79 Manuel	64 Heilman 67 Scollick 66 Ligenza	51 Stone 50 Tilker 53 Barnes	60 R. Hornfeck 68 Gubitosa 62 C. Hornfeck	71 Bartnicki 78 Tricolli 75 George	84 Munley 85 Sokaris 80 Pilconis

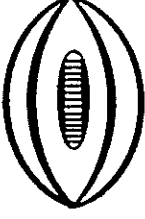
LEFT HALFBACK	QUARTERBACK	RIGHT HALFBACK
		
24 Drummond 25 Pashe 22 Pollock	12 Hardy 14 Pazzaglia 10 Lukowski 30 Johnson 33 Reed 32 Brzezinski	20 Fredicine 23 DeSimone 43 Corbin



MEMBER
Federal Home Loan Bank System
Federal Savings and Loan Insurance Corporation
 FOR CORRECT TIME DIAL 222-5510

WHERE you save DOES make a difference

Tallahassee Federal

**SAVINGS AND LOAN
ASSOCIATION**

440 N. Monroe Street ★ Tallahassee, Florida
TELEPHONE 224-2161

HOURS: Monday-Thursday, 8:30 a.m. to 3 p.m.—Friday, 8:30 a.m. to 6 p.m.

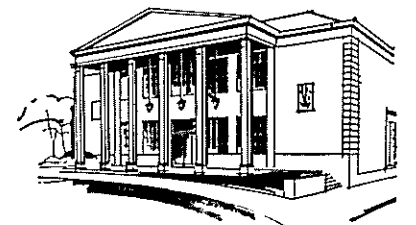

The Athletic Director... VAUGHN MANCHA

Not many persons have enjoyed such a varied and successful career as Vaughn Hall Mancha, who has devoted un-estimable time and energy to athletics as a player, coach, teacher, and administrator.

Practically as legendary in Alabama football circles as Don Hutson, and Harry Gilmer, Mancha began his present pursuit as director of Florida State's seven-sport program of intercollegiate athletics in November, 1959. He has tackled his newest role with all the fervor that characterized the performances that made him a 240-pound All-Southeastern Conference center at Alabama for four seasons (1944-48) and everyone's All-American center.

Mancha, who gained wide popularity with FSU officials and fans while serving as line coach from 1952 through 1956, returned to FSU as athletic director following three years at Columbia University as an assistant football coach and associate member of the Department of Physical Education.

Born in Sugar Valley, Ga., in 1921, Mancha moved to Birmingham at an early age. He entered Alabama in 1944, when he was issued jersey No. 41, a number Alabama's football opponents tried to dodge for four years. During Mancha's four seasons, Alabama rolled up a 30-9-2 record and played in three major bowl games. Vaughn was a starter when the Crimson Tide met Duke in the 1945 Sugar Bowl, Southern Cal in the 1946 Rose Bowl, and Texas in the 1948 Sugar Bowl.

He was such a standout in the '45 Sugar Bowl that he was named to the All-Time Sugar Bowl team (1945-52 period). In 1955, he was named to Alabama's All-time Crimson Tide.

He sandwiched in a year of play with the professional Boston Yankees (1948) while earning BS and MA Degrees at Alabama. In 1949, he accepted an appointment as head coach and athletic director at Livingston (Ala.) State, where he put in a highly-successful three-year tenure.

Mancha first came to Florida State in 1952 as an assistant football coach and an assistant professor of Physical Education. In 1957, he left for Columbia, where in addition to his teaching and coaching duties he completed all work for the Doctorate with the exception of the dissertation.



VAUGHN MANCHA
Director of Athletics

The Head Coach... BILL PETERSON

When personable Bill Peterson was named Florida State's fifth modern-day head football coach on Dec. 7, 1959, one of his first statements went something like this:

"We have to build pride and the will to win at Florida State, and we're going to do it."

Peterson inherited a demanding schedule and a predominantly sophomore squad for his first season as a college head coach. After a Texas hatfull of wrongway bounces and a deceiving 3-6-1 finish, FSU followers are convinced that Peterson has the Seminoles headed in the right direction. Three of the six Seminole losses in 1960 were by a total of six points. With 11 points spread in the right spots, FSU's record would have been 7-3.

What impressed Seminole fans most was the ardor and vivaciousness with which Peterson's first Florida State team went about its task, a full-speed demeanor that mirrored another Peterson comment:

"Good team morale is more important than a good system of play. You don't put on morale like a good suit of clothes. If you have proper morale, you'll win some games that you aren't supposed to win."

A former offensive line coach at Louisiana State University, Peterson is an intense, dedicated worker who has a talent for blending personal warmth and wit into just the right mixture for the occasion.

Throughout his coaching career, he has been associated with success. A 1946 graduate of Ohio Northern University—he was a standout end and captain in his senior year—he coached high school teams at Forest, Wapakoneta, and Mansfield, O., to a combined 51-22-3 record over 10 years. Two of his Mansfield elevens won Ohio state high school championships.

In 1955, Peterson was the only assistant coach that LSU's Paul Dietzel brought with him to the LSU campus. Peterson was credited with obtaining many of the players who boosted LSU into college football top ranks.



BILL PETERSON
Head Football Coach

OWNED AND OPERATED BY FRANK AND JAMES CHASE

Skyline Restaurant & Skyline Motor Lodge

1 Mile West of City Limits

U. S. Highways 90 and 20

TALLAHASSEE, FLORIDA

"Serving Good Food for Fine People"



MIDYETTE-MOOR Insurance Agency

"Ask Those We Serve"

Complete Insurance and Bond Service

PHONE 222-3456

MIDYETTE-MOOR BUILDING
TALLAHASSEE, FLORIDA

SAYS

SCALP 'EM SEMINOLES!

★

PAYNE MIDYETTE
FRANK MOOR
ED. CLARK
WINSLOW SULLIVAN
BOB DICKINSON
PAUL LEWIS
PAYNE MIDYETTE, JR.
BILL MOOR
GLENN SEARS
PAUL McCARTNEY
REX SIKES
CARLTON GATES
JOHN CHIDLEY

FLORIDA STATE
1961 FOOTBALL ROSTER

No.	Name	Pos.	Ht.	Wt.	Age	Class	Hometown
10	*Ed Trancygier	QB	6-0	207	22	Jr.	Wyandotte, Mich.
11	Charlie Calhoun	QB	5-10	163	18	So.	Tallahassee
12	John Harlee	FB	6-1	210	18	So.	Palmetto
13	*Happy Fick	HB	5-9	173	20	Jr.	Miami
14	*Eddie Feely	QB	5-7	160	20	Jr.	Gainesville
15	*Roy Bickford	QB	6-0	178	21	Sr.	Miami
20	Dave Snyder	HB	5-10	170	19	So.	Jacksonville
21	Larry Brinkley	HB	6-0	175	19	So.	Willoughby, O.
22	*Ken Russom	HB	6-0	170	20	Jr.	Gainesville
23	Jack Forehand	HB	5-9	172	21	Sr.	Enterprise, Ala.
24	Buddy Yarbrough	HB	6-2	185	20	So.	Arcadia
25	Richie Weber	HB	5-8	160	20	So.	Miami
26	Keith Kinderman	HB	6-0	195	21	Jr.	Chicago, Ill.
27	Tom Haney	HB	6-1	170	19	So.	Panama City
28	Don Floyd	HB	6-1	180	19	So.	Madison
29	*Tom Hillabrand	HB	6-0	170	20	Jr.	Perrysburg, O.
40	Doug Messer	HB	6-0	182	19	So.	LaGrange, Ga.
41	Gene Roberts	FB	6-1	205	19	So.	High Springs
42	*Paul Andrews	FB	5-9	185	20	Sr.	Greenville
43	Dick Raduenzel	FB	6-2	175	19	So.	Highland, Ind.
44	Marion Roberts	HB	6-0	185	18	So.	Ocala, Ga.
50	Bill Tinsley	C	5-10	184	20	So.	Green Cove Springs
51	Larry Hood	C	6-0	194	21	Sr.	Lakeland
52	Chuck Robinson	C	5-11	210	19	So.	East Palestine, O.
53	Joe Rodgers	C	6-2	192	18	So.	Birmingham, Ala.
54	Bill Dawson	C	6-3	198	18	So.	Valdosta, Ga.
60	Ferrell Henry	G	6-1	192	19	So.	Colquitt, Ga.
61	Jeff Klores	G	6-0	208	20	So.	Miami
63	*Gene McDowell	G	5-11	184	21	Jr.	Waycross, Ga.
64	*Bruce Darsey	C	5-11	208	20	Jr.	Largo
65	*John Levings	G	5-11	211	20	Jr.	Ft. Worth, Texas
66	*Frank DeFrancesco	G	5-11	203	21	Sr.	Miami
67	Jerry Bruner	G	5-10	220	19	So.	Evansville, Ind.
68	Bill Daly	G	6-1	205	18	So.	Jacksonville
69	Jim Wade	G	5-10	193	19	Jr.	Atlanta, Ga.
70	*Tom Slicker	T	6-2	216	20	Jr.	Massillon, O.
71	*Jim Sims	T	6-0	195	22	Jr.	LaGrange, Ga.
73	*Steve Klesius	T	6-1	220	20	Sr.	St. Petersburg
74	Bill Tyre	T	6-2	206	21	Jr.	Sanford
75	*Don Donatelli	T	6-2	233	20	Sr.	Pittsburgh, Pa.
76	Max Andrews	T	6-2	190	19	So.	Dothan, Ala.
77	Ken Thompson	T	5-11	225	19	So.	Palatka
78	*Joe Verbinski	T	6-2	207	23	Sr.	Willow Grove, Pa.
79	*Mike Blazovich	T	6-0	220	20	Jr.	Utica, N.Y.
80	John Wachtel	E	6-0	188	19	So.	Massillon, O.
82	Bill Logay	E	6-1	195	18	So.	Miami
83	*Ed Parker	E	6-4	215	21	Sr.	Leesburg
84	Hank Sytsma	E	6-3	187	19	So.	Sarasota
85	*Fred Grimes	E	6-2	186	21	Sr.	Hialeah
86	*Jim Daniel	E	6-4	185	22	Sr.	Atlanta, Ga.
87	Y. C. McNeese	E	6-0	210	25	Jr.	Leland, Miss.
88	Cliff Gunter	E	6-3	185	19	So.	Dothan, Ala.
89	*John McConaughay	E	6-0	186	19	Jr.	Ocala

*Denotes letterman.



1818 W. Tennessee

Howdy Podner . . . Me and the boys jest want to notafy
everbody that we are serven them Notorious and Dillicious charcoal-
broiled Steerbrugers and Steak Samwiches at our hantsome new Drive-In
Resterant, jest 2 passes & a fumball offen the campus on West Tennes-
see where Call St. comes in.

Yours truly,
OLE TEX.



FLOWERS



HARBISON

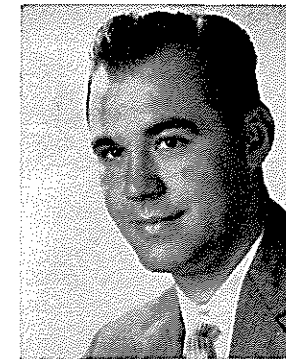

MEYER

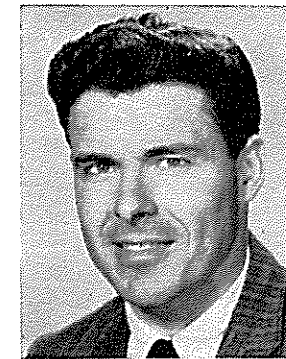

COATTA

THE FSU COACHING STAFF

DICK FLOWERS, a native of Mobile, Ala., is in his third season on the FSU football staff. A graduate of Alabama, where he was a first-team tackle from 1945-48, Flowers played in the 1945 Rose Bowl and 1947 Sugar Bowl games. He was an assistant coach at Alabama in 1949-50 and at LSU in 1951-52. He coached one year at Live Oak, Fla., High School (1953) and was out of coaching in 1954 before taking over as head coach and athletic director at Gainesville, Fla., High School.

BOB HARBISON, in terms of longevity, is the real veteran of the Seminole coaching staff. Harbison is in his 14th season. In his playing days, Bob was an outstanding guard for the late Bo McMillin at Indiana University from 1945-47. A native of Evansville, Ind., Harbison came to Florida State in 1948. He is credited with developing Little All-America linemen Bill Dawkins in 1951 and former Seminole coach Hugh Adams, in 1949.

KEN MEYER is in his second season as a member of the FSU staff. He joined the Seminoles prior to spring practice last year after serving two years as an assistant coach at Wake Forest and six years as backfield assistant at Denison University, Granville, Ohio. Meyer was a standout halfback at Denison for three years. During his first two seasons, Denison compiled a 19-game winning streak under Woody Hayes, now head coach at Ohio State. Ken was born in Erie, Pa., but attended high school in Ashtabula, Ohio.

JOHN COATTA, one of the sharpest passing quarterbacks in Big Ten history, came to Florida State two years ago from Wisconsin. He was an assistant coach with the Badgers for four years. A native of Dearborn, Mich., Coatta was a passing whiz for Coach Ivy Williamson at Wisconsin from 1949-51. In 1950, John set an all-time Big Ten pass completion record with a .642 percentage. He was named to the All-Big Ten and All-Midwest honor teams following the 1951 season.

DON JAMES has packed a lot of football experience into his 28 years. The Massillon, Ohio, native came to Florida State last year from Southwest Miami High School, where he was backfield coach in 1957 and 1958. Don was an outstanding high school quarterback at Massillon, playing under Chuck Mather and leading Massillon to two state championships. He set passing records as a quarterback for the University of Miami (Fla.) in 1952 and 1953.

VINCE GIBSON, one of the toughest guards in Florida State's relatively brief football background, is a comparatively new varsity coach. Vince, who served as assistant freshman coach in 1959, had the knack for recovering fumbles and slipping through to block punts when he performed for the Seminoles in 1954 and 1955. Following his graduation from Florida State, Vince became line coach and basketball and track coach at South Georgia College. He is a native of Birmingham, Ala.

BUBBA MCGOWAN has the distinction of being the first person to have coached at both the University of Florida and Florida State University. A former left halfback at Florida—he played as a freshman and sophomore under Bear Wolf and as a junior and senior under Bob Woodruff—McGowan was Florida's freshman backfield coach in 1952. The Dothan, Ala., native coached the Fort Jackson, S. C., Army team in 1953-54 and was track coach and football assistant at Gainesville High School from 1955-58.

CHARLIE LaPRADD, second oldest member in terms of service on the FSU staff, is in his third year as head freshman coach. The former All-America tackle at Florida (1952) led FSU's frosh to a perfect 4-0 season in 1959 and a 5-0 mark in 1960. A native of St. Augustine, Charlie was graduated from Florida in 1953 before serving in the Air Force. He was a graduate assistant at FSU in 1956 and became a full member of the staff in 1957.

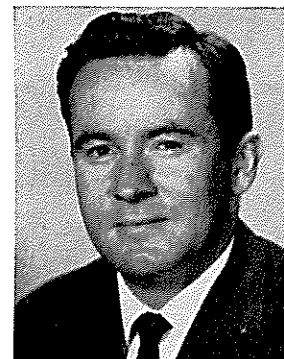

JAMES

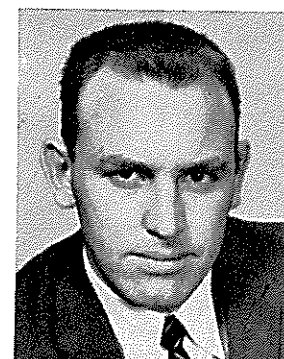

GIBSON

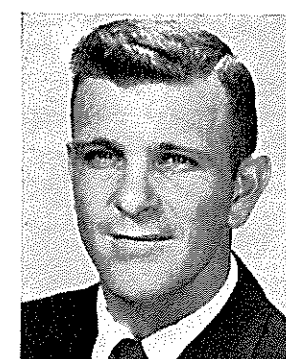

McGOWAN



LaPRADD

MEET THE SEMINOLES

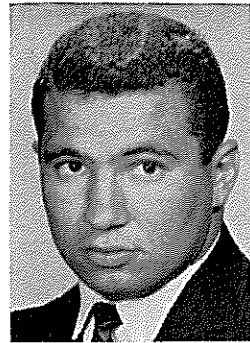

Jeff Klores

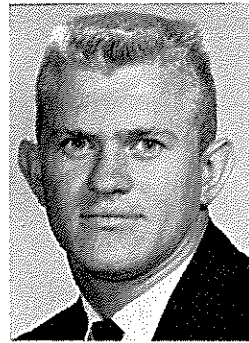

Charlie Thomas



Y. C. McNeese

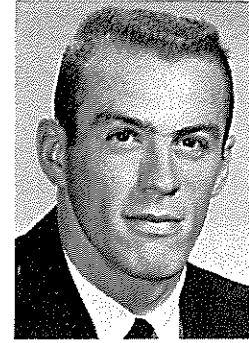

Larry Brinkley

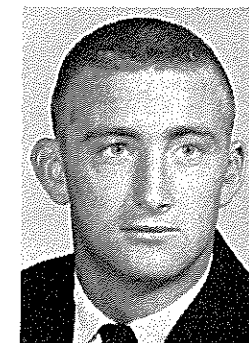

Jack Forehand

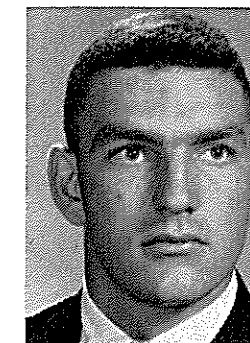

Bill Daly



Keith Kinderman

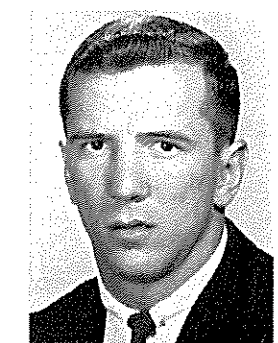

Richie Weber

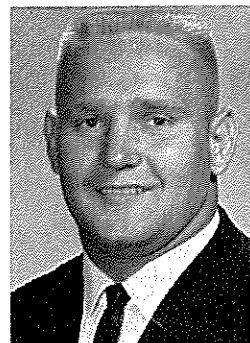

Jerry Bruner

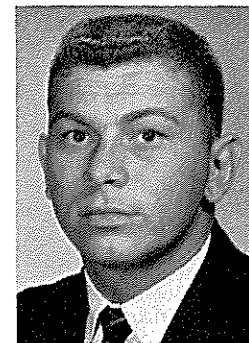

Ed Trancygier

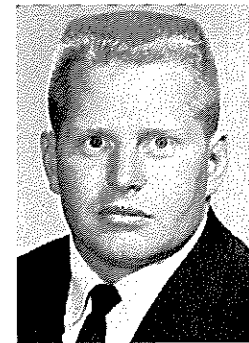

Bob Creel

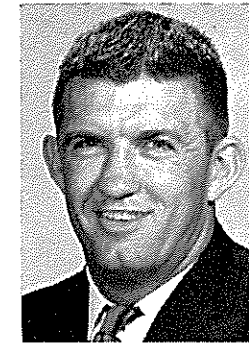

Larry Hood

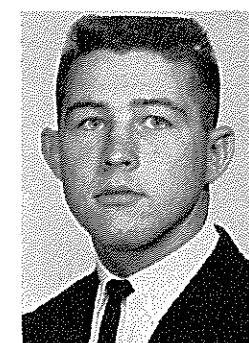

Charlie Calhoun

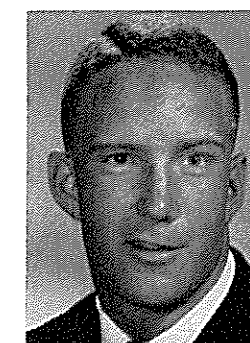

Bill Dawson



Chuck Robinson

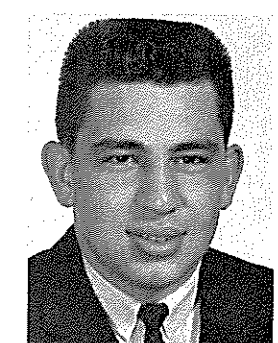

Tom Slicker

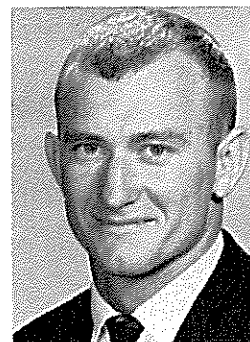

Marion Roberts

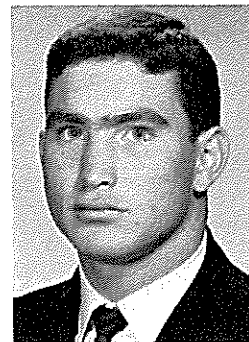

Dave Snyder

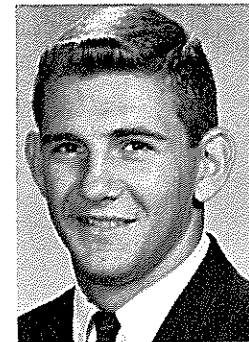

Tom Haney

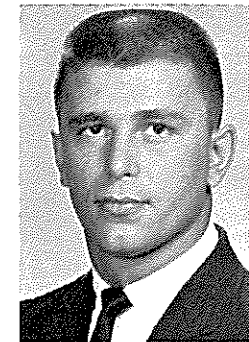

Bill Logay

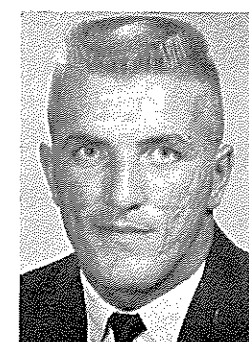

Hank Sytsma

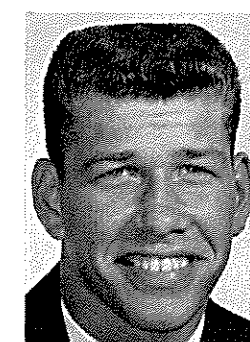

Buddy Yarbrough

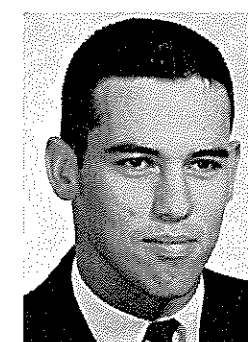

Ken Russom



Eddie Feely

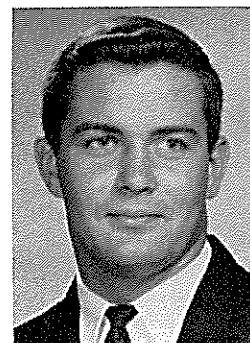

Joe Rodgers

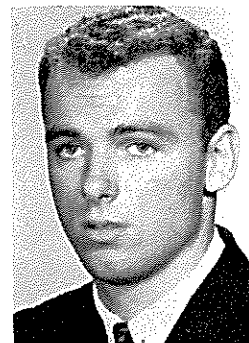

Dick Raduenzel

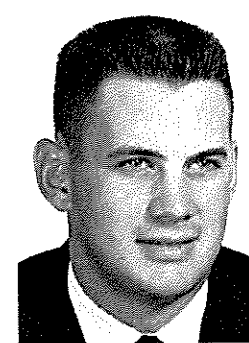

Don Donatelli

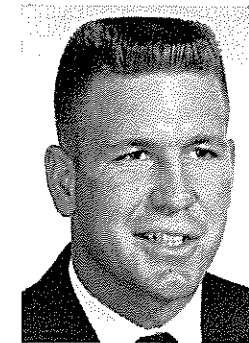

Bill Tyre

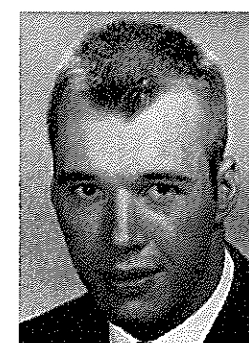

Cliff Gunter

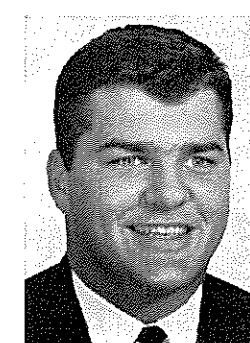

Mike Blazovich

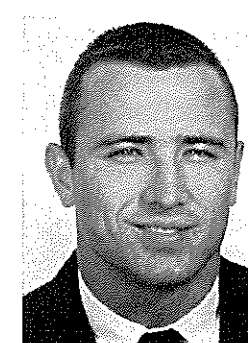

Gene McDowell



John Harlee

SEMINOLES

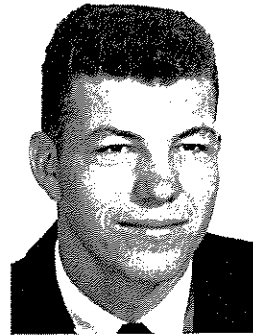

Roy Bickford

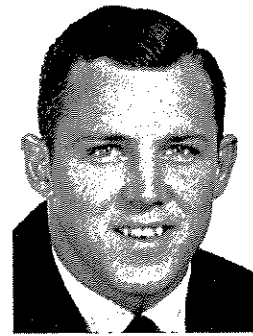

Fred Grimes

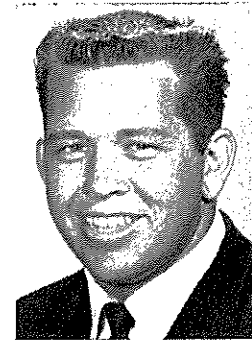

Ken Thompson

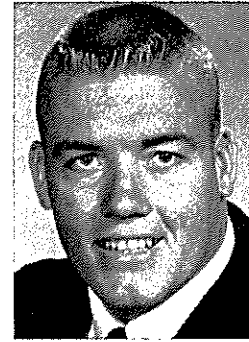

Max Andrews



John Wachtel

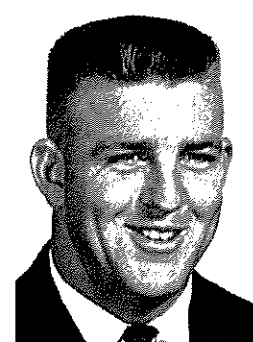

Ferrell Henry

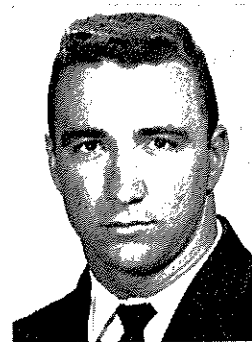

Don Floyd

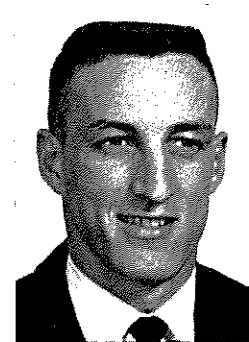

Jim Daniel

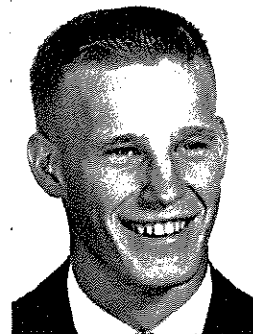

Tom Hillabrand

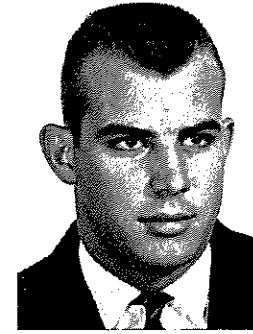

Steve Klesius

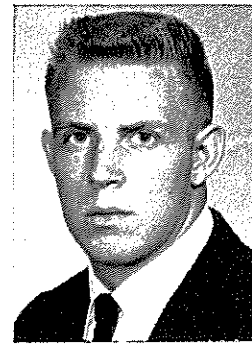

Doug Messer

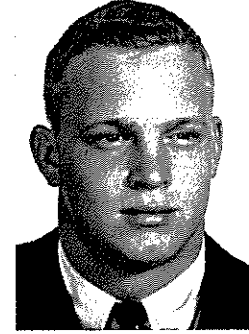

Jim Wade

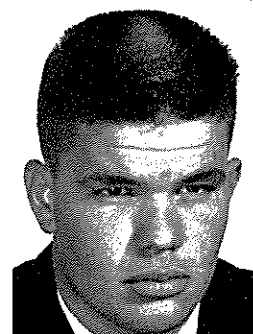

John Levings

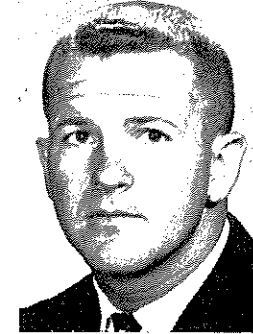

Paul Andrews

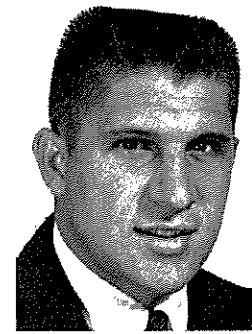

Happy Fick

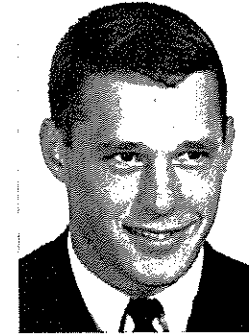

Jim Sims

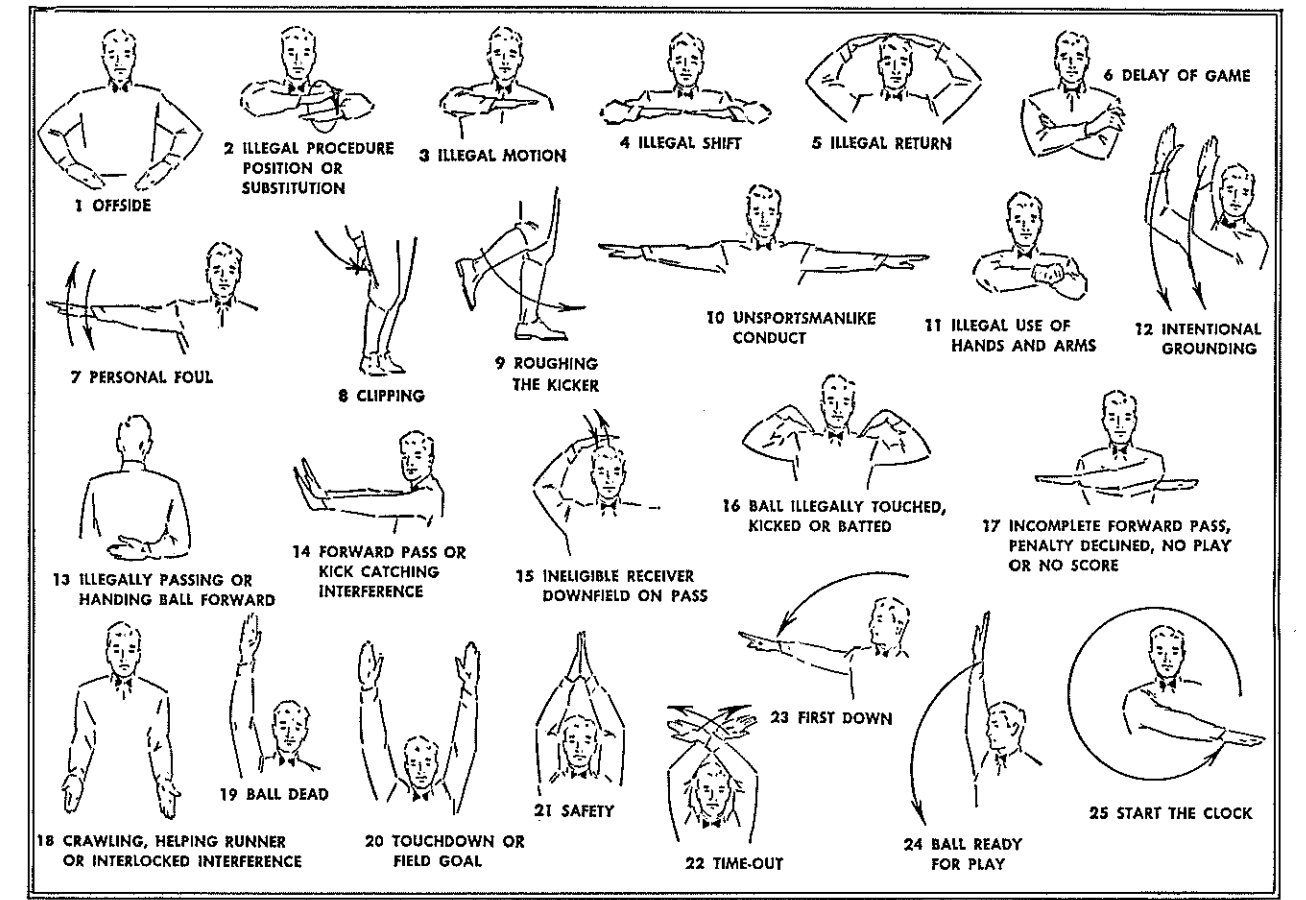

TRAVELING
DESSERT TRAYS

FAMOUS
TOWN HOUSE
PRIME RIB
STEAKS



SPURGEON CAMP

*Good Luck
Seminoles!*

★
NOBODY...
BUT NOBODY
UNDERSELLS.
★

**SOUTHERN
ELECTRIC INC.**

Three Fine Stores
TALLAHASSEE
AND VALDOSTA

VICEROY'S got it at both ends ...

GOT THE FILTER! GOT THE BLEND!



SHE: I'd heard about the famous filter, never knew Viceroy had the best taste, too.
HE: You get both! Viceroy's Deep-Weave* Filter and the rich tobacco blend!

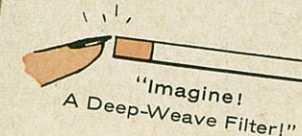

Compare the filter: Only Viceroy has the Deep-Weave Filter. Viceroy's Deep-Weave Filter is woven from a vegetable substance that's pure, and safe!

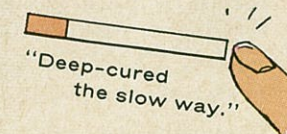

Compare the blend: Only Viceroy has this rich tobacco blend, deep-cured the slow way to bring real taste to filter smoking!



SHE: Mmm, now I've really got it! Viceroy's Deep-Weave Filter and the best taste, too!
HE: You'll feel a big difference in pleasure...because Viceroy's got it at both ends. Got the filter! Got the blend!

*Reg. U.S. Pat. Office

FLORIDA STATE

Probable Starting Lineup

No.	Name	Pos.
86	JIM DANIEL	LE
71	JIM SIMS	LT
67	JERRY BRUNER	LG
64	BRUCE DARSEY	C
65	JOHN LEVINGS	RG
75	DON DONATELLI	RT
89	J. McConaughay	RE
10	ED TRANCYGIER	QB
44	M. ROBERTS	LH
29	T. HILLABRAND	RH
41	GENE ROBERTS	FB
10	Trancygier, QB	
11	Calhoun, QB	
12	Harlee, FB	
13	Fick, HB	
14	Feely, QB	
15	Bickford, QB	
20	Snyder, HB	
21	Brinkley, HB	
22	Russom, HB	
23	Forehand, HB	
24	Yarbrough, HB	
25	Weber, HB	
26	Kinderman, HB	
27	Haney, HB	
28	Floyd, HB	
29	Hillabrand, HB	
40	Messer, HB	
41	G. Roberts, FB	

THE SEMINOLE SQUAD

42 Andrews, FB	71 Sims, T
43 Raduenzel, FB	73 Klesius, T
44 M. Roberts, HB	74 Tyre, T
50 Tinsley, C	75 Donatelli, T
51 Hood, C	76 Andrews, T
52 Robinson, C	77 Thompson, T
53 Rodgers, C	78 Verbinski, T
54 Dawson, C	79 Blazovich, T
60 Henry, G	80 Wachtel, E
61 Klores, G	82 Logay, E
63 McDowell, G	83 Parker, E
64 Darsey, C	84 Sytsma, E
65 Levings, G	85 Grimes, E
66 DeFrancesco, G	86 Daniel, E
67 Bruner, G	87 McNeese, E
68 Daly, G	88 Gunter, E
69 Wade, G	89 McConaughay, E
70 Slicker, T	

GEORGE WASHINGTON

Probable Starting Lineup

No.	Name	Pos.
81	ANDY GUIDA	LE
74	CLIFF BOTYOS	LT
64	JOE HEILMAN	LG
51	GEORGE STONE	C
60	RICH HORNFECK	RG
71	S. BARTNICKI	RT
84	PAUL MUNLEY	RE
12	BILL HARDY	QB
24	D. DRUMMOND	LH
20	T. FREDICINE	RH
30	JIM JOHNSON	FB
10	Lukomski, QB	
11	Holland, QB	
12	Hardy, QB	
14	Pazzaglia, QB	
20	Fredicine, HB	
22	Pollock, HB	
23	DeSimone, HB	
24	Drummond, HB	
25	Pashe, HB	
30	Johnson, FB	
31	Sutter, FB	
32	Brzezinski, FB	
33	Reed, FB	
34	Transtrum, FB	

THE COLONIALS SQUAD

40 Meravi, HB	73 Mullen, T
43 Corbin, HB	74 Botyos, T
50 Tilker, C	75 George, T
51 Stone, C	76 Pohl, T
52 Duda, C	78 Tricolli, T
53 Barnes, C	79 Manuel, T
60 Hornfeck, G	80 Pilconis, E
62 Hornfeck, G	81 Guida, E
64 Heilman, G	82 Zieger, E
66 Ligenza, G	84 Munley, E
67 Scollick, G	85 Sokaris, E
68 Gubitosa, G	86 Sommer, E
70 Smalara, T	87 Duenkel, E
71 Bartnicki, T	88 Lewis, E

Don't smoke another cigarette until...you learn what Viceroy can do for your smoking pleasure!

PENALTIES

1. OFFSIDE by either team: Violation of scrimmage or free kick formation; Encroachment on neutral zone—Loss of Five Yards.
2. ILLEGAL PROCEDURE, POSITION OR SUBSTITUTION—Putting ball in play before Referee signals "Ready-for-play"; Failure to complete substitution before play starts; Player out of bounds when scrimmage begins; Failure to maintain proper alignment of offensive team when ball is snapped; False start or simulating start of a play; Taking more than two steps after Fair Catch is made; Player on line receiving snap—Loss of Five Yards.
3. ILLEGAL MOTION—Offensive player illegally in motion when ball is snapped—Loss of Five Yards.
4. ILLEGAL SHIFT—Failure to stop one full second following shift—Loss of Fifteen Yards.
5. ILLEGAL RETURN of substitute not previously disqualified—Loss of Fifteen Yards.
6. ILLEGAL DELAY OF GAME; Taking more than four times out during either half (except for replacement of injured player)—Loss of Five Yards. Team not ready to play at start of either half—Loss of Fifteen Yards.
7. PERSONAL FOUL — Tackling or blocking defensive player who has made fair catch; Piling on; Hurdling; Grasping face mask of opponent; Tackling player out of bounds, or running into player obviously out of play; Striking an opponent with fist, forearm, elbow or locked hands; Kicking or kneeling—Loss of Fifteen Yards (Flagrant offenders will be disqualified.)
8. CLIPPING—Loss of Fifteen Yards.
9. ROUGHING THE KICKER or holder—Loss of Fifteen Yards.
10. UNSPORTSMANLIKE CONDUCT—Violation of rules during intermission; Illegal return of suspended player; Coaching from sidelines; Invalid signal for Fair Catch; Persons illegally on field—Loss of Fifteen Yards. (Flagrant offenders will be disqualified.)
11. ILLEGAL USE OF HANDS AND ARMS by offensive or defensive player; Defensive holding—Loss of Fifteen Yards.
12. INTENTIONAL GROUNDING of forward pass—Loss of Five Yards Plus Loss of Down.
13. ILLEGALLY PASSING OR HANDING BALL FORWARD—Loss of Five Yards Plus Loss of Down.
14. FORWARD PASS OR KICK CATCHING INTERFERENCE—Interference with opportunity of player of receiving team to catch a kick—Loss of Fifteen Yards. Interference by member of offensive team with defensive player making pass interception—Loss of Fifteen Yards Plus Loss of Down. Interference by defensive team on forward pass—Passing Team's Ball at Spot of Foul and First Down.
15. INELIGIBLE RECEIVER DOWN-FIELD ON PASS—Loss of Fifteen Yards.
16. BALL ILLEGALLY TOUCHED, KICKED OR BATTED—Forward pass being touched by ineligible receiver beyond the line of scrimmage—Loss of Fifteen Yards from Spot of Preceding Down and Loss of a Down. Eligible pass receiver who goes out of bounds and later touches a forward pass—Loss of Down. Illegal touching of kicked ball within opponent's ten yard line—Touchback.
17. PENALTY DECLINED; Incomplete forward pass; No play or no score.
18. CRAWLING by runner—Loss of Five Yards. Interlocked Interference—Loss of Fifteen Yards.

".....it's a date!"

MORRISON'S
Food Service

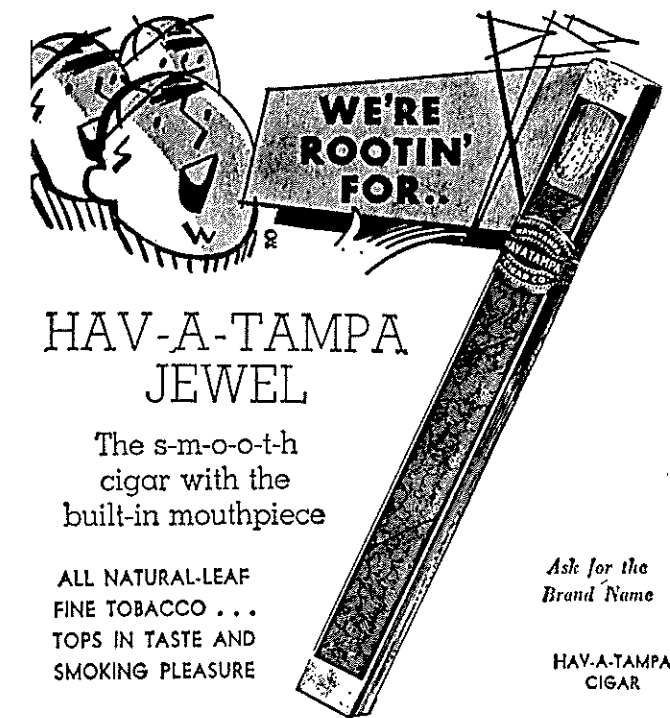

ALL NATURAL-LEAF
FINE TOBACCO . . .
TOPS IN TASTE AND
SMOKING PLEASURE

Distributed by **Eli Witt Tobacco & Candy Co.**
Tallahassee, Florida

D. T. O'HARA, JR.

PRODUCE • POULTRY • FROZEN FOODS

PHONE 222-2128

717 W. Gaines St.

TALLAHASSEE, FLORIDA

BENNETT'S DRUG STORE

- Prescriptions
- Cameras
- Sundries
- Gifts
- Fountain
- Cafe
- Cosmetics
- Drugs

MEET ME AT BENNETT'S

BEFORE AND AFTER THE GAME!

Corner Monroe and College Streets

Phone 222-8980 — 222-4450

- Beauteria Beauty School
- Benhil's
- Lerner's
- Stein's
- Stafford's
- Walgreen's
- Butler's
- Neisner's
- Sears

Parkway
SHOPPING CENTER

- Winn Dixie
- Chick 'N Treat
- Colonial Stores
- One Hour Valet
- Parkway Bakery
- Parkway Package
- Southland Draperies
- Tallahassee Barber College
- Thom McAn Shoes

Good Luck, Seminoles!

LAUNDRY-MATS

115 W. Tennessee — 1005 N. Monroe
1223 E. Lafayette

Across from Greyhound Bus Station

FINEST SHIRT FINISHING ANYWHERE

DRY CLEANING — TINTEXING

WASH PANTS FINISHED

CLOTHES — RUGS — BLANKETS

Washed and Fluff Dried

PHONE 223-1789 • PHONE 222-3792
Phone 224-3511

"TRY OUR SERVICE—YOU'LL LIKE IT"

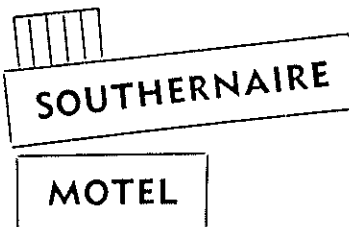

97 Air conditioned units overlooking Florida State University Campus - Room Television - Swimming Pool - Private Telephones - Free Continental Breakfast - Three fine Restaurants Adjoining - Phone 224-7116 - Member of Quality Courts & AAA - Carl and Betty Henderson - Managers

BRINKLEY BROS.

HOMER A. BRINKLEY ROBERT T. BRINKLEY

REALTORS • INSURANCE

CARL BRINKLEY, Mgr. Insurance Dept.

MORTGAGE LOANS

"A Brinkley Buy Is a Better Buy"

BRINKLEY BLDG. — 306 N. MONROE ST.

TELEPHONE 223-0918

•
SCALP 'EM
SEMINOLES!
•

BE A SEMINOLE BOOSTER

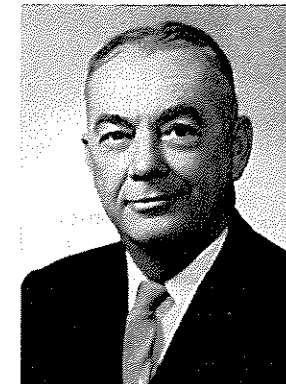

Weldon G. Starry

This organization—devoted entirely to assisting FSU in athletic and scholarship programs, with particular emphasis on athletics—is comprised of persons interested in FSU athletics, many of whom never actually attended the school. Membership is open to everyone with a sincere interest in the University's athletic welfare.

Minimum annual dues are \$10, but many persons see fit to contribute more. This money is handled directly through the University

treasurer's office. Members of Seminole Boosters receive a colorful automobile license plate (provides reserved parking at stadium), membership card, a weekly fall publication called "The Grandstand Coach," and certain priorities on season and individual football tickets.

Serving an unprecedented third term as president of Seminole Boosters, Inc., is Weldon G. (Babe) Starry, a Tallahassee attorney. Hard-working secretary-treasurer of the organization is Robert L. Bannerman, Jr., director of FSU alumni affairs.

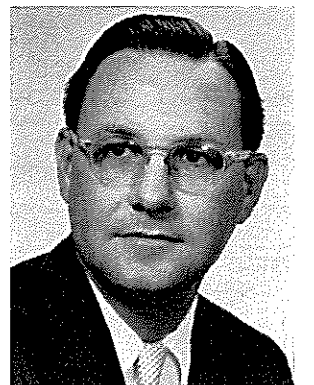

Bob Lee Bannerman

"For The Best Rest East or West"
NEW

TALLAHASSEE
TRAVELodge

AT EASTERN END OF FSU CAMPUS

TV—Air Conditioned—Room Phones

Heated Swimming Pool Radiant Heat
U.S. 90 W. & Dewey St. Phone 224-8161

Scalp 'em Seminoles!

BROWN'S MEN'S WEAR

MONROE AT PARK

QUALITY CLEANERS

215 W. COLLEGE AVE.—DIAL 222-5097

The Finest in Modern Cleaning
Equipment to Serve You

ONE DAY SERVICE

PICK-UP and DELIVERY

Quality Laundry Service

EXPERT TAILORING and ALTERATIONS

ZIPPERS REPAIRED

Learn to Fly at Seminole Flying Service, Inc.

Municipal Airport
Tallahassee, Fla.

One of Florida's Oldest Flying Schools

AIRPLANE RIDES - FLIGHT INSTRUCTIONS

Charter - Sales: New & Used

Aerial Photography

Fly & Buy A New CESSNA

LOOK UP — A NEW CESSNA
WILL BE OVERHEAD

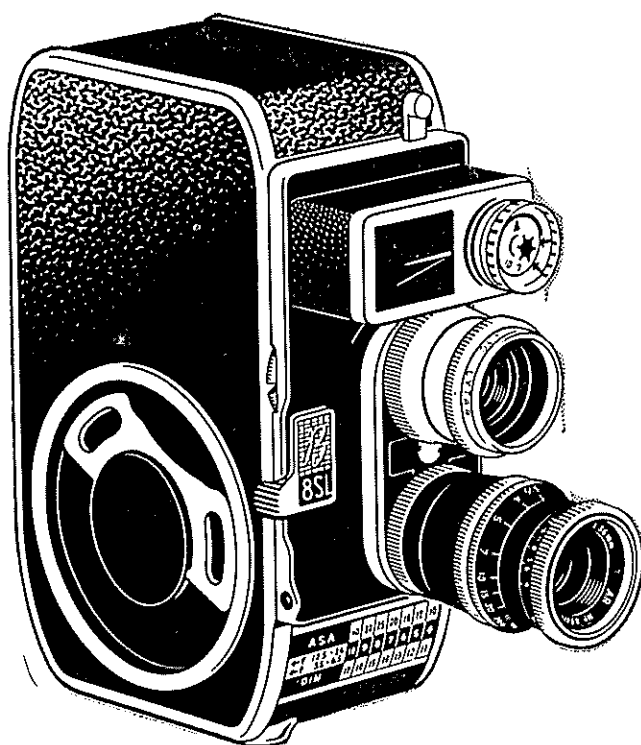

FOOTBALL FANS
YOU WILL FIND EVERYTHING
PHOTOGRAPHIC
AT

TALLAHASSEE CAMERA CENTER

117 N. MONROE ST.

- FILMS
- CAMERAS
- ACCESSORIES
- RENTALS
- COMPLETE PHOTOFINISHING SERVICE

"Across from the Florida Theater"

Ph. 222-8771

NORTH FLORIDA'S MOST COMPLETE CAMERA STORE

GEORGE WASHINGTON UNIVERSITY

1961 FOOTBALL ROSTER

No.	Name	Pos.	Ht.	Wt.	Age	Class	Hometown
10	ROB LUKOMSKI	QB	5-10	162	18	So.	New Kensington, Pa.
11	MERV HOLLAND	QB	6-3	185	18	So.	Midway, Pa.
12	*BILL HARDY	QB	6-0	175	21	Sr.	Teaneck, N.J.
14	*FRANK PAZZAGLIA	QB	6-0	185	20	Jr.	Peckville, Pa.
20	*TONY FREDICINE	HB	5-9	170	20	Jr.	Tamaqua, Pa.
22	BUDDY POLLOCK	HB	5-10	170	20	Jr.	Andrews AFB, Md.
23	*LOU DeSIMONE	HB	5-8	175	21	Sr.	Grindstone, Pa.
24	DICK DRUMMOND	HB	6-1	208	20	Jr.	Washington, D.C.
25	BILL PASHE	HB	6-0	170	21	Sr.	Teaneck, N.J.
30	JIM JOHNSON	FB	5-10	180	18	So.	Langeboth, Pa.
31	MORRIS SUTTER	FB	5-8	201	19	So.	West Orange, N.J.
32	BILL BRZEZINSKI	FB	5-8	180	19	So.	New Kensington, Pa.
33	*CHARLEY REED	FB	5-10	175	19	Jr.	Mechanicsburg, Pa.
34	GARY TRANSTRUM	FB	6-0	185	19	So.	Washington, D.C.
40	ALAN MERAVI	HB	6-0	175	21	So.	West Orange, N.J.
43	*WARREN CORBIN	HB	5-10	170	20	Jr.	College Park, Md.
50	BOB TILKER	C	6-2	210	19	So.	Ft. Wayne, Ind.
51	GEORGE STONE	C	6-0	210	23	So.	Saltsburg, Pa.
52	FRANCIS DUDA	C	5-11	210	19	So.	Alexandria, Va.
53	BOB BARNES	C	6-3	220	18	So.	McLean, Va.
60	*RICH HORNFECK	G	5-11	200	20	Jr.	Glassport, Pa.
62	CHUCK HORNFECK	G	5-10	190	21	Sr.	Glassport, Pa.
64	JOE HEILMAN	G	5-10	215	19	So.	Lebanon, Pa.
66	*WALTER LIGENZA	G	6-0	195	22	Sr.	Nesquehoning, Pa.
67	*GARY SCOLICK	G	6-0	205	20	Jr.	Harrisburg, Pa.
68	ART GUBITOSA	G	5-10	215	18	So.	Orange, N.J.
70	JERRY SMALARA	T	6-4	224	19	So.	Warwick, Pa.
71	*STEVE BARTNICKI	T	6-2	217	25	Sr.	Shenandoah, Pa.
73	JOHN MULLEN	T	6-3	235	18	So.	Pittsburgh, Pa.
74	CLIFF BOTYOS	T	6-2	205	20	Jr.	Teaneck, N.J.
75	TOM GEORGE	T	6-2	205	19	So.	Waynesburgh, Pa.
76	RUDY POHL	T	6-1	220	19	Jr.	Sellersville, Pa.
78	JIM TRICOLLI	T	6-0	225	20	Sr.	Hazleton, Pa.
79	FRED MANUEL	T	6-2	225	20	So.	West Orange, N.J.
80	JOHN PILCONIS	E	5-10	175	20	Jr.	Mahanoy City, Pa.
81	*ANDY GUIDA	E	6-2	190	20	Sr.	Shenandoah, Pa.
82	RUDY ZIEGER	E	6-0	178	19	So.	Allentown, Pa.
84	*PAUL MUNLEY	E	6-2	190	20	Jr.	Archbald, Pa.
85	*ALEX SOKARIS	E	6-3	200	21	Sr.	Albany, N.Y.
86	PETE SOMMER	E	6-0	190	23	Sr.	Washington, D.C.
87	DICK DUENKEL	E	6-1	190	19	So.	West Orange, N.J.
88	ERIC LEWIS	E	6-3	190	19	So.	Washington, D.C.

*—Denotes letterman.

Before Or After

Game

CHICKEN IN THE ROUGH

COPYRIGHT 1957 BY BEVERLY OSBORNE

QUAKER HOUSE RESTAURANT



Dining Room
and Curb Service

The Vogue

TALLAHASSEE, FLORIDA

TALLAHASSEE AUTOMOBILE DEALERS ASSOCIATION

Alford Chevrolet Co.
Auto Imports
Capital Lincoln-Mercury, Inc.
Capital Plymouth, Inc.
Collins Motors, Inc.
Drake Motors
Mayo-Mingledorff Motors, Inc.
John Manthey, Inc.
Palmer-Harrell Buick Co.
Proctor & Proctor
Stout Equipment Co.
Tallahassee Motors, Inc.

before or after the ball game

Make your first stop at McDonald's. Whether you have a party of two, four, or twenty, we can serve you in a few seconds each. You'll be pleased and surprised to find out just how good a 15¢ Hamburger can be. McDonald's Hamburgers are made of 100% pure beef, government inspected and ground fresh daily. They're served piping hot and delicious on a toasted bun. Come in today ... you'll get fast, cheerful, courteous service ... plenty of parking ... no car hops ... no tipping ... the tastiest food in town at extra thrifty prices.

the drive-in with the arches

McDonald's



SEMINOLE SONGS AND CHEERS

1. Beat, Florida State

Beat Florida State!
Beat (Stomp, Stomp)
Beat Beat State!
Beat (Stomp, Stomp)
Beat Beat State!
Beat (Stomping)

2. Freshman, Flunky

Freshman, Flunky, Student Scholar
All good Seminoles, Stand up and holler.

3. Garnet and Gold

Garnet and Gold, Fight, Fight!
Garnet and Gold, Fight, Fight!
Who fight? We fight!
Garnet and Gold, Fight, Fight

4. Is Everybody Happy?

CL : Is Everybody happy?
Aud: Hell, yes
CL : Is anybody downhearted?
Aud: Hell, no!
CL : Then let's railroad Seminoles
and take it slow!
ALL: S-E-M-I-N-O-L-E-S
(Spell three times)
ALL: Seminoles!

5. Locomotive

Rah, rah, rah, rah,
Go team, go team
Rah, rah, rah, rah,
Go team, go team
Rah, rah, rah, rah,
Go team, go team
Fight!

6. Alma Mater

High o'er the towering pines
our voices swell
Praising those gothic spires
We love so well:
Here sons and daughters stand,
faithful and true
Hailing our Alma Mater
F. S. U.

7. Bill Peterson Cheer (We've Got the Coach)

We've got the coach (clap, clap)
We've got the team (clap, clap)
We've got the pep (clap, clap)
We've got the steam (clap, clap)
Coach, team, pep, steam.
Fifteen rahs for Coach Pete's team.
Rah-rah, rah, rah, rah;
Rah-rah, rah, rah, rah;
Rah-rah, rah, rah, rah.
Fight, team!

8. Sittin' in a Wigwam

Sittin' in a wigwam
Beatin' on a tom-tom
Who come?
We come.
Everybody will come.
Scalp 'em, (clap, clap), Scalp 'em
(Clap, clap), etc.

9. Seminoles

(spell out)
S (4 claps) E (4 claps) M (etc.) I (etc.)
S (1 clap) E (1 clap) M (etc.) I (etc.)

10. Go Seminoles

(All hands in the air)
Go - - - O Seminoles (clap, clap)
Go - - - O Seminoles (clap, clap)
Team fight!

11. Touchdown Song

Da dum Yea Team!
Da dum Whose Team!
Da Dum Our Team!
Touchdown, that's the thing
We want a touchdown,
Hear us sing
We want a touchdown
Hear us sing
We want a great big bruiser, husky and tall,
To carry the ball, in no time at all
We'll have a touchdown
And when it's over
You can hear us make some noise!
V-i-c-t-o-r-y
We want a touchdown, boys!
Da da dum Fight! Fight! (seven times)

12. Fight Song

We're going to fight, fight fight for FSU
You got to scalp 'Um Seminoles,
You got to win, win, win, win, that game
And roll on down and make those goals.
For FSU is on the warpath now,
And at the battle's end, she's great
So fight, fight, fight, fight to victory
Our Seminoles from Florida State.
F-L-O-R-I-D-A S-T-A-T-E
Florida State!
Florida State!
Florida State!

13. Hi, Florida

Hi, Florida!
Hi, State,
Hi, Hi, Florida State!



DR. THOMAS HENRY CARROLL
President



ROBERT K. FARIS
Director of Athletics

GEORGE WASHINGTON

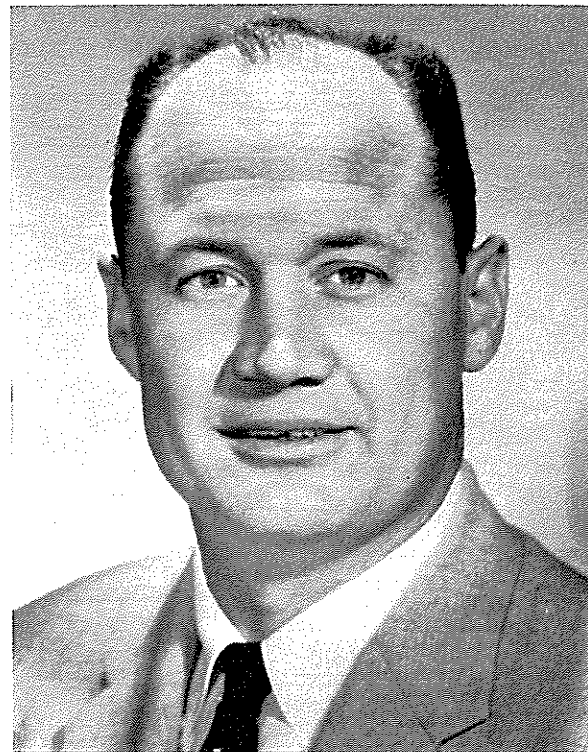

JIM CAMP
Head Football Coach

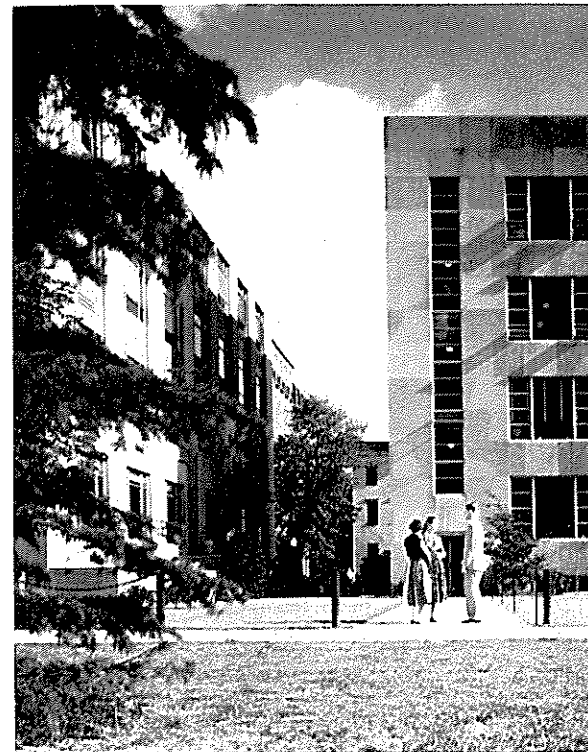

MONROE HALL
GW Campus

COLONIALS

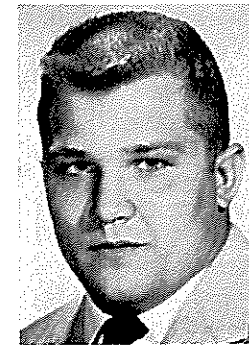

Rich Hornfeck

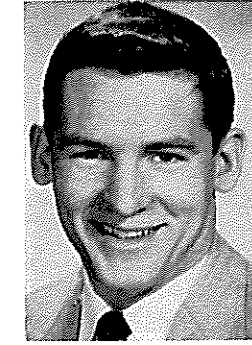

Paul Munley

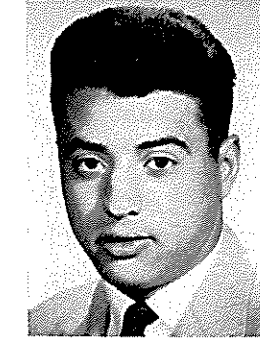

Frank Pazzaglia

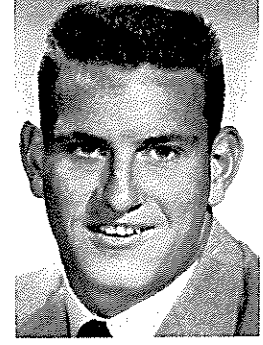

Dick Drummond

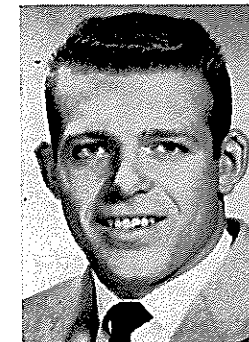

Cliff Botyos

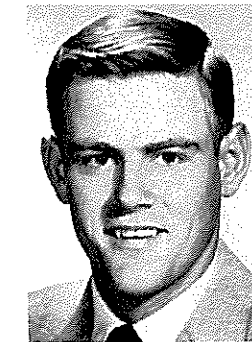

Bill Hardy



Len Gunsior

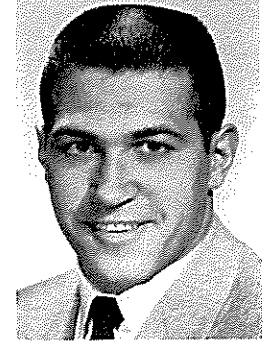

Rudy Pohl

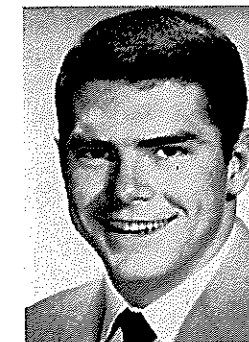

Jim Johnson

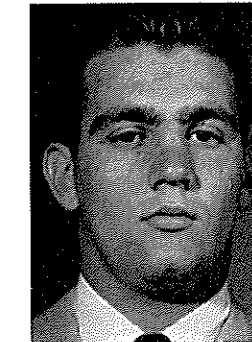

Ron Cindrich

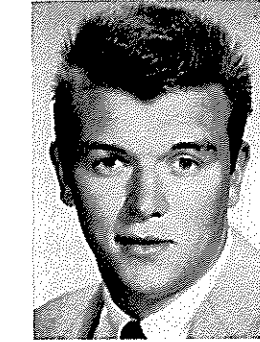

Andy Guida

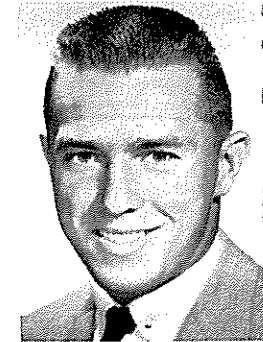

Bill Pashe

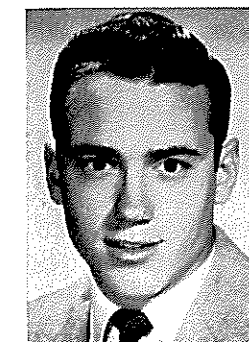

Warren Corbin

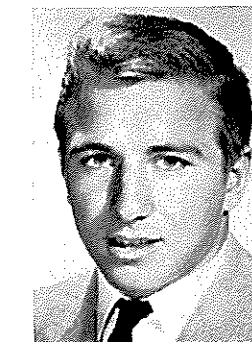

Tony Fredicine

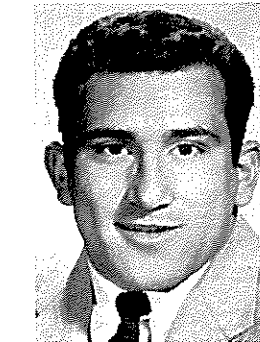

Lou DeSimone

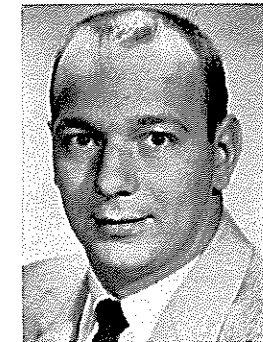

Steve Bartnicki



brass tacks:

Tenneco. New name, new gasoline, new service. New vigor, enthusiasm, determination . . . not only at the refineries but at the service stations. New ideas about how petroleum products should be refined, delivered and sold. ■ For example: Each Tenneco station has just two pumps. Regular and Premium. But both gasolines have the same premium ingredients. Everything that can be put into a gasoline is in our Regular as well as our Premium. All the additives, our Regular's got them. The difference is in the octane rating. Tenneco Premium has higher octane. But you may not need it. Your car has an "octane sense". It will tell you which

grade of Tenneco makes it happy. ■ If our gasoline's the muscle, our dealer's the hustle . . . a dedicated guy, quick, courteous. He knows what it's all about. He's got a feel for cars, a way with cars, a talent for doing things right. He's the man who'll give you the "Total Service" you've been waiting for. ■ We're new but we're ready. We're full-grown, competitive. We've got the backing, the background, the manpower, the momentum. Try us. See if it isn't true that the going's great when you take to the road from Tenneco. And see if our new red-white-and-blue sign isn't really a signpost, a beacon, something new to guide by.

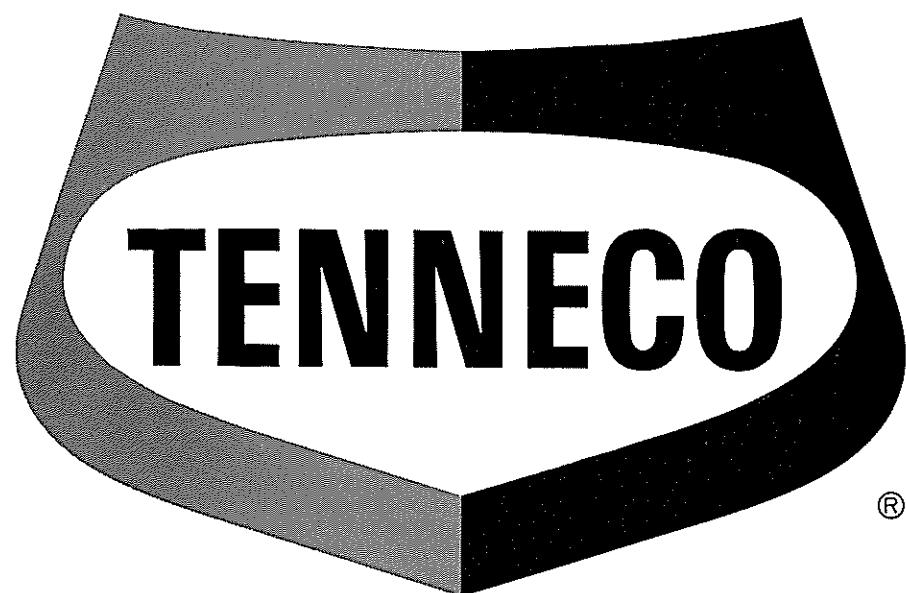

TENNECO — SIGNPOST FOR THE SIXTIES

TENNECO-SEMINOLE NETWORK

Florida State University's football games are broadcast over the fast-growing Tenneco-Seminole Network, which covers thousands of square miles in Florida and Georgia.

Play-by-play announcer for the games is Charlie Harville, sports director of WFMY-TV in Greensboro, N. C., who is recognized as one of the nation's best in his field. A native of High Point, N. C., Harville first called the action for Seminole games in 1959 after handling broadcasts for the University of Virginia, the Washington Redskins, and Atlantic Coast Conference regional television.



CHARLIE HARVILLE

Back for the second year as Harville's co-worker is Walt Dunbar, veteran of 10 years of broadcasting sports in New England states and sports director for the past four years of WFGA-TV in Jacksonville, Fla. A native of Brockton, Mass., Dunbar does the pre-game, halftime, and "time-out" color commentary for the games.

The network is sponsored by Tenneco Oil Company with some 15 stations forming the basic portion of the network. Other stations are added, with the number varying with each game.

Broadcasts of the games are produced by Reach, McClinton & Company, Inc., 505 Park Ave., New York 22, N. Y. Radio stations interested in obtaining "feeds" of Seminole games should contact William Overmyer at Reach, McClinton & Co. for information and rates.



WALT DUNBAR

THE NETWORK STATIONS

WTAL	Tallahassee	WKTG	Thomasville, Ga.
WKIS	Orlando	WBRD	Bradenton
WFLA	Tampa	WMOP	Ocala
WJAX	Jacksonville	WFTW	Ft. Walton Beach
WLDP	Panama City	WTOT	Marianna
WROD	Daytona Beach	WBSR	Pensacola
WLAK	Lakeland	WCNH	Quincy
WDSR	Lake City	WNER	Live Oak
WGGG	Gainesville	WSIR	Winter Haven
WINK	Ft. Myers	WAXE	Vero Beach
WMAF	Madison	WRGR	Starke

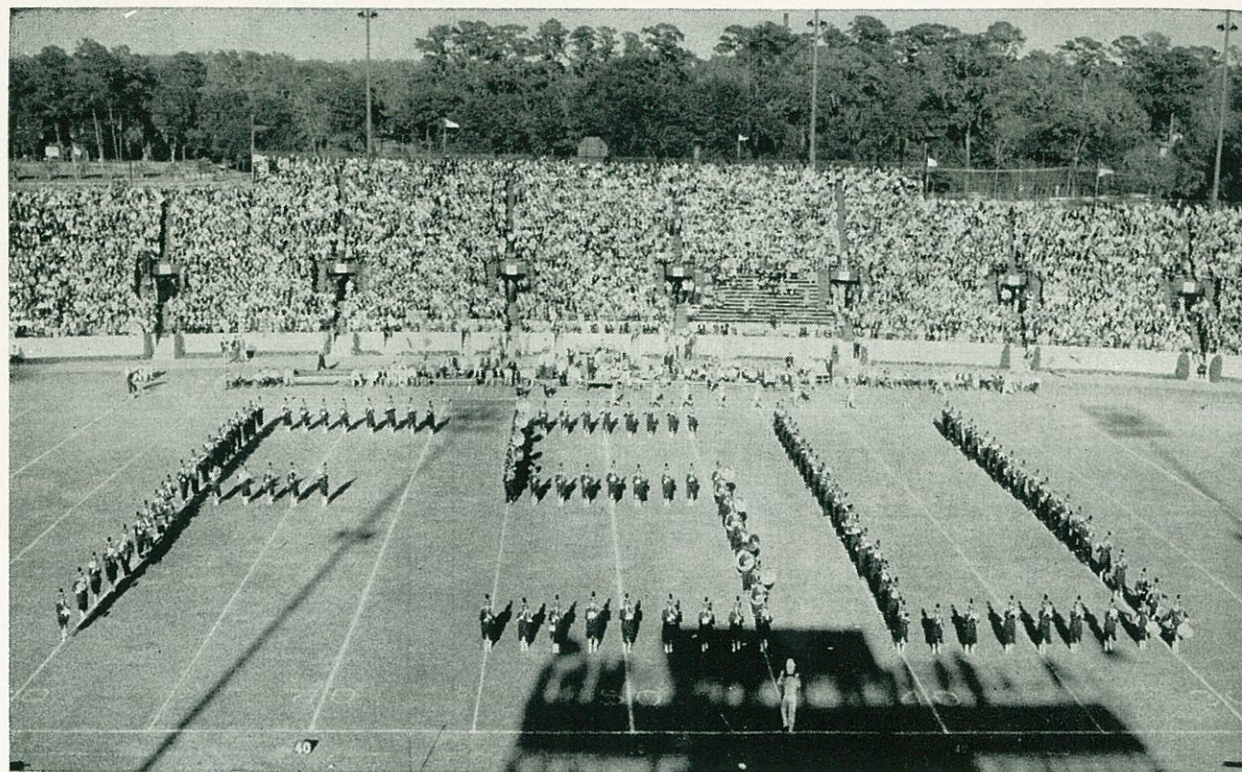

MUSIC AT HALF-TIME

THE FLORIDA STATE UNIVERSITY MARCHING CHIEFS

Manley R. Whitcomb, Director
Robert Braunagel, Associate Director
Charles Carter, Arranger
Bennett Shelfer, Drum Major
Jo Ann Beazley, Head Majorette

Our Garnet and Gold Girls:

Beverly Calvert in Gold

Janice Freeman in Garnet

Theme: Orientation for Freshmen

Music
 Fanfare
 "Meet the Band"
 "Umbrella Man"
 "Singing in the Rain"
 Freshman Rat Song
 "Indian Music"
 "Indian Summer"
 FSU Fight Song
 Alma Mater

Formation
 Company Front
 Introducing the 1961 Marching Chiefs—section by section
 Umbrella (A necessary item in Tallahassee)
 Open umbrella
 (Rain dance by the majorettes)
 Rock
 Roll
 (Music appreciation for Freshmen—Rock and Roll belongs in Geology and Restaurant management.)
 Wigwam, Indian Dance by majorettes (Freshmen are welcomed to Seminole Wigwam.)
 Finale by Garnet and Gold Girls
 FSU

FSU Cagers Set for Best (and Toughest) Season



J. K. (BUD) KENNEDY
 Head Basketball Coach

Florida State basketball coach J. K. (Bud) Kennedy is about ready to harvest the fruits of nearly 15 years of labor.

"This is going to be the best ball club I've ever had at FSU," Kennedy says about his 1961-62 Seminoles, who'll open their season on Dec. 2 with all five starters returning from the team which last year won 14 and lost 10.

The fly in the ointment, though, is the fact that this season's schedule is far and away the toughest ever tackled by an FSU cage team. It begins with the defending NCAA champion, Ohio State, and includes eight games with Southeastern Conference opponents.

Kennedy is still optimistic, however, and it's mainly due to the presence of 6-6, 200-pound forward Dave Fedor—a lanky senior who was recruited while playing high school basketball in Germany and whom Kennedy "wouldn't trade for anybody in the South."

Fedor, who averaged 19 points and 14 rebounds last winter and could very possibly be FSU's first basketball All-America, is a co-captain along with senior Ray Swain. They are joined by five more of the eight players who managed to upset mighty Kentucky last year in the Wildcats' backyard in Lexington. (Only three other teams have ever done that.)

Says Kennedy, who's had his two best freshman teams back-to-back: "We're ready to play with the big folks now."

THE 1961-62 FLORIDA STATE BASKETBALL SCHEDULE



Roy Swain

DATE	OPPONENT	SITE
Dec. 2	Ohio State	Columbus, O.
Dec. 4	Wisconsin	Madison, Wis.
Dec. 6	Rice	Tallahassee
Dec. 7	Florida	Gainesville
Dec. 9	Auburn	Auburn, Ala.
Dec. 14	Clemson	Tallahassee
Dec. 16	Tennessee	Knoxville, Tenn.
Dec. 30	Auburn	Tallahassee
Jan. 4	Oklahoma City	Tallahassee
Jan. 6	Furman	Greenville, S. C.
Jan. 8	Clemson	Clemson, S. C.
Jan. 11	Rollins	Tallahassee
Jan. 13	Miami (Fla.)	Tallahassee
Jan. 31	Alabama	Tuscaloosa, Ala.
Feb. 3	Oklahoma City	Oklahoma City, Okla.
Feb. 5	Houston	Houston, Tex.
Feb. 8	Valdosta State	Tallahassee
Feb. 12	Tampa	Tallahassee
Feb. 15	Georgia	Athens, Ga.
Feb. 17	Davidson	Tallahassee
Feb. 21	Florida	Tallahassee
Feb. 24	Miami (Fla.)	Miami
Feb. 26	Tampa	Tampa
March 2	Georgia	Tallahassee



Dave Fedor

GET YOUR TICKETS EARLY!