

WINSTON TASTES GOOD...

LIKE A CIGARETTE SHOULD!



© 1962
R. J. Reynolds
Tobacco Company
Winston-Salem
North Carolina

TRY AMERICA'S
BEST-SELLING,
BEST-TASTING
FILTER CIGARETTE.

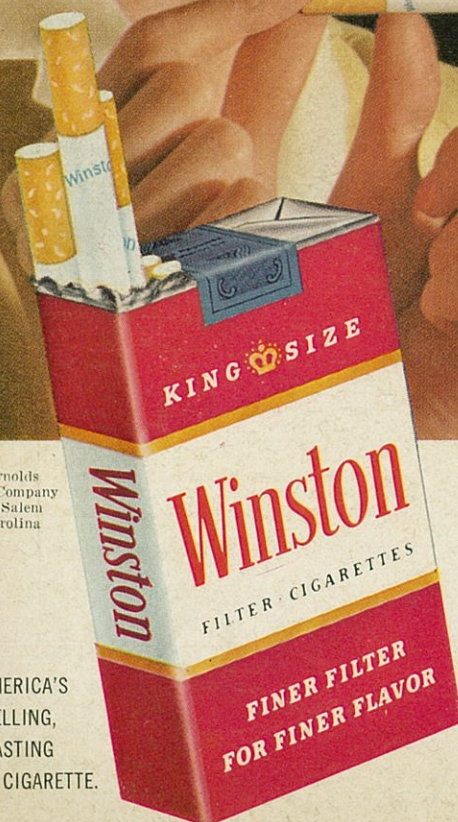

It's what's up front that counts... FILTER-BLEND



Up ahead of a pure white, modern filter, only Winston has **FILTER-BLEND** - rich, golden tobaccos specially selected and specially processed for the best taste in filter smoking.

in this issue

K-Day 1962



KENTUCKY VS FLORIDA STATE

1962 SCHEDULE

Sept 22*	Florida State
Sept. 29	Mississippi
Oct. 6*	Auburn
Oct. 12	Detroit
Oct. 20*	L.S.U.
Oct. 27	Georgia
Nov. 2	Miami (Fla.)
Nov. 10*	Vanderbilt
Nov. 17*	Xavier
Nov. 24	Tennessee

* Home games.

SEPTEMBER 22, 1962 • STOLL FIELD • OFFICIAL PROGRAM • 50c Est. Price .48 Tax02

Dawahare's

1817-1837 Alexandria Drive

Phones 7-5733 • 7-5734

Gardenside Plaza

WELCOME TO LEXINGTON
WILDCAT FANS

From the Dawahare Brothers



THE DAWAHARE BROTHERS — Left to right, top to bottom—Willie, Woody, Frank, Harding, Dee, Hoover, Martin, and A. F.

Hit The Line Here!

Dawahare's — Famous Throughout Kentucky
For Quality Clothes For The Entire Family

WE FEATURE!

- Mailing Service
- Free Parking
- We Fit To Satisfy
- 1st Nat'l Charge Acct.
- 30 Day Charge
- Revolving Charge

OTHER STORES

- ★ HAZARD
- ★ WHITESBURG
- ★ PIKEVILLE
- ★ NEON

Arrive
in
Style



Hyde Park Clothes
FIRST AND FINEST IN AMERICAN FASHION

On campus, in town, you're right in style with Hyde Park Clothes. Authentic fabrics and patterns, tailored true to the Natural Tradition, give you that "at your best" look—all the time.

A. SUITS feature the Natural shoulder, plain front trousers. In deep-tone olives, browns and blacks with the barest hint of color.

B. SPORT JACKETS in a wide range of muted plaids and checks, medium and dark tones. Smooth-finish fabrics are woven to give coats the Natural Look.

C. TOPCOATS for all-season wear, in lighter, smooth-finish fabrics. Soft glen plaids, subdued checks and Hyde Park's meticulous detailing that starts from the inside out.

Wildcat Gridiron News

KENTUCKY vs. FLORIDA STATE

Almost annually during the brief (16 years) football history of Florida State, southern sportswriters have kindly chosen to describe the Seminoles as "a fast-rising southern independent" or "a coming power in Dixie football."

Tonight, as the Floridians clash for the third time with their Kentucky nemesis in the season lid-lifter for the home-standing 'Cats, the writers will be searching for new descriptive phrases since the Seminoles seem to have arrived . . . no longer are they in the "coming power" class.

This much was demonstrated just a week ago as FSU's power-laden offensive machine rolled past defending Southern Conference champion Citadel, 49-0.

Coach Bill Peterson, the ex-LSU aide now in his third campaign as Florida State chief, had given the sports writing fraternity and the gridiron world in general fair warning well before the season opened. He declared last spring that his '62 edition "should be the best in the school's brief gridiron history." Backing him up was a veteran squad boasting two or more lettermen for every position.

The colorful, offensive-minded Seminoles have talent to burn and employ a three-unit system of substitution, a la Louisiana State. This system operates with the Chiefs (a two-way team), Renegades (the defensive platoon) and Warriors (offensive specialists) to give FSU a distinct edge in sheer manpower over the depth-shy Wildcats who can count only 32 able bodies.

Leading the Florida State offensive threat are a pair of outstanding quarterbacks, diminutive (5-7, 150) Eddie Feely and sizeable sophomore Steve Tensi, who shapes up at 6-5 and 200 pounds and hails from Cincinnati. The duo had a field day in last Saturday's rout of The Citadel. Tensi made his collegiate debut one to be remembered as he passed for three touchdowns while senior teammate Feely connected on two touchdown aeriels and scampered across personally for a third marker.

Kentucky's "thin blue line" Wildcats, who hope to find the answer to the plaguing question of whether the days of the 60-minute man are gone forever or there still is a place for iron men, put a spotless series record with FSU on the line tonight.

In two previous meetings at Tallahassee in 1960 and here last season, UK enjoyed things completely its own way as 23-0 and 20-0 shutouts were put into the record book.

Tonight marks the second annual observance of K-Day and tribute will be paid to new Kentucky Coach Charlie Bradshaw as he makes his collegiate debut with a host of former UK teammates as special guests.

Edited by Ken Kuhn, Director of Sports Publicity
Scottie Helt, Assistant
Published by University of Kentucky Athletics Association
Represented for National Advertising by
Spencer Advertising Co., New York

1962 KENTUCKY WILDCATS

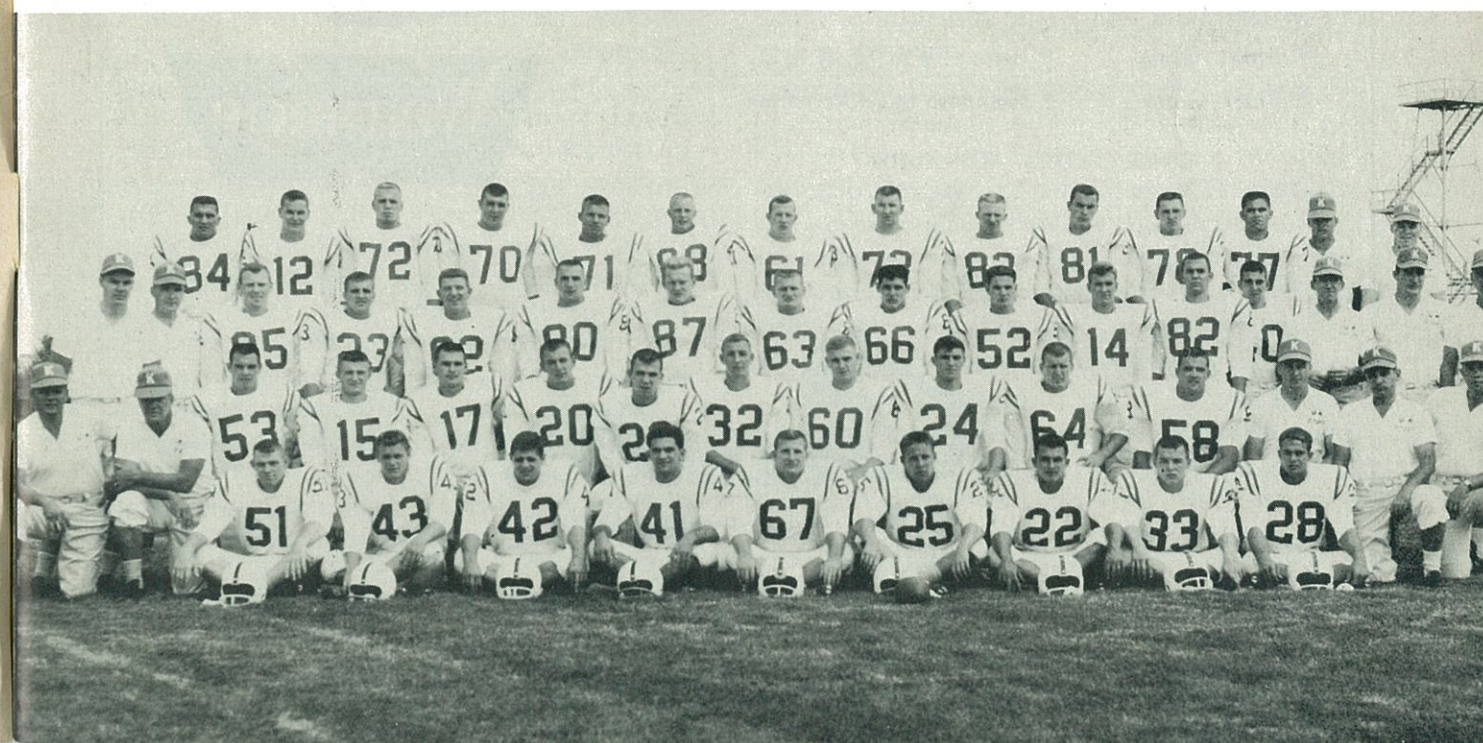



... *Central Kentucky's Leading
Department Store Since 1887!*

in **DOWN-TOWN LEXINGTON**
Kentucky's Friendliest Shopping Center



"THE WILDCAT"
1895

- Brown Grain
- Black Grain
- Sizes 6½ to 13, A to D
- Compare to 22.95 Values

SHOE CENTER — MAIN FLOOR



320 West Main, Lexington, Kentucky

Always
Shop Purcell's
First!



the honorable
BERT T. COMBS

Governor of Kentucky

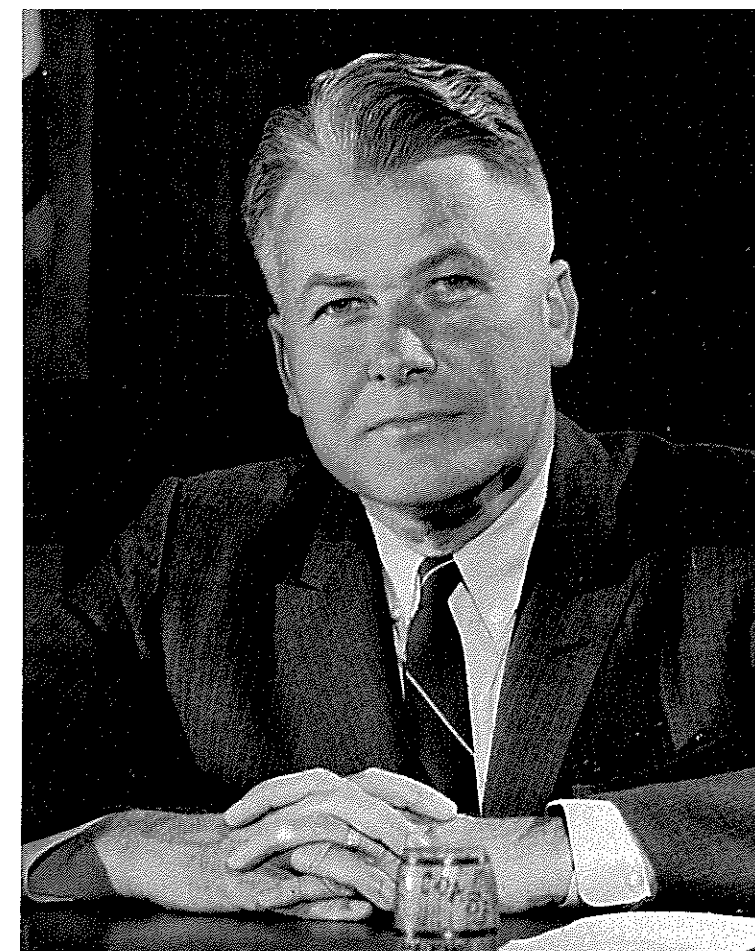

State Moves Forward in Many Fields . . .

Under Governor Bert T. Combs, Kentucky has won national recognition with a dramatic program of progress and achievements never before equalled in the history of the Commonwealth.

The program has enabled Kentucky to move forward at a tremendous rate in the fields of education, industrial and agricultural development, highway building, state parks expansion, health, welfare and governmental reform.

Kentucky led the nation in the rate of growth of personal income last year. Its increase in farm income was twice the national average. Kentucky topped all the other states in the increase of financial support for public schools. It became the first state to control the manufacture and use of nuclear devices for peaceful uses. Kentucky's improvement and beautification campaign won first place in a national "Keep America Beautiful" contest.

Monuments of progress, which will provide everlasting benefits to Kentuckians and their children, are going up throughout the state. They include the "Mountain Parkway," a 202-mile system of super-roads into Eastern Kentucky; the 120-mile Western Kentucky Turnpike, and 700

miles of four-lane Interstate highways; the fabulous University of Kentucky Medical Center, the Spindletop Industrial Research Park at Lexington, and the multi-million dollar Agricultural Research Center at the University of Kentucky. A \$19 million expansion program is making Kentucky's already fine state parks system the best in the world.

Governor Combs' administration also has distinguished itself by setting up a state-wide system of Community (Junior) Colleges, by undertaking a program of Educational Television to serve every public school, by doubling the State's expenditures for care and treatment of mentally retarded children, and by inaugurating governmental reforms such as a Merit System to protect state employees against political abuses.

Governor Combs is a native of the Eastern Kentucky mountain area, who worked his way through college, part of the time as a clerk in the State Highway Department. He is 51 years old, an attorney and a graduate of the University of Kentucky Law School. He began his four-year term as Governor on Dec. 8, 1959.

THE NATIONAL ANTHEM

Oh Say! can you see, by the dawn's early light,
What so proudly we hailed at the twilight's last gleaming?
Whose broad stripes and bright stars, thro' the perilous fight,
O'er the ramparts we watch'd, were so gallantly streaming?
And the rockets red glare, the bombs bursting in air,
Gave proof thro' the night that our flag was still there.
Oh, say does that Star-spangled Banner yet wave
O'er the land of the free and the home of the brave?



DeBoor

Laundry Dry Cleaning
Storage

265 EUCLID AVENUE
PHONE 3-0235

882 E. HIGH STREET
PHONE 6-4171

1966 HARRODSBURG PIKE
PHONE 7-1775

DOWNTOWN
Rear Bus Station
PHONE 5-3510

1202 VERSAILLES RD.
PHONE 2-8775

939 WINCHESTER ROAD
PHONE 4-2491



FRANK G. DICKEY

President
University of Kentucky



UK Head is Athletic-Minded . . .

Frank Graves Dickey—long an avid follower of University of Kentucky athletic teams, former president of the Southeastern Conference and a man with an interest in athletics dating back to his first job after graduation from college—is a firm believer in an athletic program in balance with an institution's academic program.

Twenty-three years ago, when employed as a teacher in the Lexington city school system, he was put in charge of intramural sports at Morton Junior High School and the seed for his athletic interests had been planted. As a former UK professor and ex-Dean of the College of Education, Dr. Dickey has worked with young students and learned the importance of building strong, healthy bodies as well as developing mature minds.

Two sons, both of whom were high school athletes of note at University High, have widened Dickey's interest in sports still further. A wife, who is a tremendous helping hand, and an at-

tractive young daughter have made the President well aware of the needs and problems of "M'Lady" in the campus community.

Dr. Dickey became the University's fifth president in 1956 at age 38 — the youngest man ever appointed to the post. In his "freshman season," the capable educator and administrator saw student enrollment reach a then-record 8,125. That figure has increased steadily each year until this year's attendance is expected to approach the 11,500-student mark.

The youthful President has been eminently successful in guiding UK during its difficult period of expansion. More and better housing for students, an ever-growing list of new class building construction, increased pay for instructors, birth of the Medical Center and establishment of off-campus centers are only a few of the many advances that have materialized under his direction.



Kentucky Football Outlook—1962

The emphasis is on youth, quality and not quantity and playing to win instead of just playing in the 1962 University of Kentucky football plans.

Young Coach Charlie Bradshaw takes on his first assignment as a head collegiate mentor and while the problems are staggering there is tremendous confidence that the job can be done. He doesn't have the numbers to try the three-platoon system that is the latest coaching fad nor does he have a great football winning tradition to stand on at this school where a winning record has not been commonplace since the days of Paul Bryant.

Bradshaw Returned In January

The 37-year-old ex-Marine, youthful veteran of nine years' coaching duty at both UK and on the staff of Bryant at Alabama, returned to his alma mater with his eyes wide open and determined in his belief that Kentucky can be shaken out of the doldrums reflected by the fact that no Wildcat eleven since 1956 has won more than half of its games in a single season.

The determined new grid chief with the positive approach feels that "there is a nucleus for a good football team here at Kentucky this fall and we intend to develop it and build around it until we come up with a winning combination."

Although the 30-odd-man squad will be the smallest in numbers of any Southeastern Conference grid outfit fielded in 1962, Kentucky is due to be a force to be reckoned with seriously despite pollsters' predictions of a finish in the second echelon (generally eighth).

Several hands, none of them first-stringers, departed during demanding spring drills and lack of depth will be a problem all season long. But Bradshaw promises to have his Wildcat band clawing at foes with a degree of ferociousness not seen at UK since Bear Bryant was putting out bowl elevens a dozen years ago.

If a dependable and competent running game can be organized to accompany what should be one of the nation's best passing attacks, the Kentucky offense in '62 should prove troublesome, Bradshaw believes. His philosophy favors a 70-30 percent balance in favor of the ground operations and Kentucky will attack from the T formation.

Chief problems facing the new staff will be the development of over-all depth (only 15 lettermen are available), finding interior linemen to take over graduation-riddled positions, and organization of a devastating ground game to keep the defense "honest."

Strength should come from the passing attack in general, a seeming wealth of capable ends, an experienced hand at quarterback and a pair of standout tackles.

The Kentucky passing game in '62 shapes up as the strongest in Dixie and one of the nation's most dangerous.

On the receiving end, the Wildcats will have the services of two-time All-Conference star Tom Hutchinson—pass-catching leader of the SEC and seventh nationally last fall—along with unsung "other end" Dave Gash, who caught 16 for 198 yards in '61.

On the throwing end of this outstanding battery is senior quarterback Jerry Woolum, third ranking passer of the country at the time he broke a leg in Kentucky's seventh game a year ago. Now completely mended, Jerry is the heir apparent to the SEC passing crown and high national honors. Gash seems certain to be one of the league's best receivers while Hutchinson rates the nod as Dixie football's best candidate for All-America.

In the running department, the Wildcats will have the services of last year's leading ground gainer—right half Gary Steward (3.6 average)—and three others of the top five. However, much room for improvement in quality-speed exists and qualified back-up men at every position have to be found.

Running Game To Improve

A smashing fullback named Perky Bryant was the surprise find of spring practice and, on the left side, help should be forthcoming from a sterling young sophomore (Phil Pickett) who threatens to beat out returning speed merchant Darrell Cox. Offensively, this phase of operations stacks up as the biggest problem as the Wildcats ranked a disappointing ninth in league rushing statistics last season when the UK ratio was 51.3 to 48.7 in favor of runs.

While there's room for eager young hands to make their presence felt at every checkpoint in the '62 Wildcat line, the situation up front is somewhat encouraging at one position—tackle. Here there is a promising young behemoth named Herschel Turner, the Wildcats' chief hope for national honors (in the opinion of Coach Bradshaw) when he reaches his senior campaign in '63. Teaming with Turner (a 6-3, 220-pounder) is senior Junior Hawthorne, who stacks up at 6-1 and 222.

The situation is not so good at guard where there is only one letterman returning with limited experience and center is not a whole lot better due to the absence of All-America Irv Goode.

New emphasis will be placed on defensive play, Bradshaw has announced. "Defense has become paramount in the Southeastern Conference in the past few years, making it mandatory for teams to have better offenses and a stronger kicking game. We intend to work this to our advantage by improving our defense to the point where it compliments our offensive attack and helps us win ball games."

The Wildcats are looking for better days, but nobody is expecting over-night miracles. Neither are they selling determined Charlie Bradshaw and his hustling young squad short in their quest to find out how sweet victory can taste!



"Just wash it"

It's time for this '62 Buick to have its 1,000 mile inspection but the only way to know it is to read the odometer. The owner can't think of a thing his new Buick needs except a wash job.

This is happening hundreds of times every day in Buick Dealers' Service Departments right across the country.

The 1962 Buick is setting records for trouble-free performance. And this is no accident. This '62 Buick is the end product of intense "reliability programming" at every step of the way, in design, in engineering, and in the manufacturing and inspection of every one of its nearly 7500 components.

Behind this car is 3,400,000 miles of testing in 33 states

—over all kinds of roads, in all kinds of weather, through all kinds of traffic. Why has all this been done? A matter of pride and good business . . . to make certain that the 1962 Buick will be as fine a performer and as reliable a car—regardless of price—that anyone can own today.

By the way, the Buick Service Manager will do more than wash this car. He'll give it a good thorough check-up, just because he loves it.

It's a great experience to own and drive a 1962 Buick. Why not make this your Buick year? Your nearest quality Buick Dealer will put you at the wheel of any Buick you choose. Buick Motor Division, General Motors Corporation.

BUICK

WHEN BETTER AUTOMOBILES ARE BUILT, BUICK WILL BUILD THEM

1962 FOOTBALL SCHEDULE

Date	Opponent	Place
Sept. 22	Florida State (night)	Lexington
Sept. 29	Mississippi (night)	Jackson
Oct. 6	Auburn (night)	Lexington
Oct. 12 (Fri.)	Detroit (night)	Detroit
Oct. 20	Louisiana State (night)	Lexington
Oct. 27	Georgia	Athens
Nov. 2 (Fri.)	Miami (Fla.) (night)	Miami
Nov. 10	Vanderbilt (Homecoming)	Lexington
Nov. 17	Xavier	Lexington
Nov. 24	Tennessee	Knoxville

WLEX-TV

NBC CBS

CHANNEL

18

For Complete Football Coverage!

U OF K FOOTBALL WITH COACH BRADSHAW

Head Coach Charlie Bradshaw brings you complete day-before game films and personal comments.

**SUNDAYS
at 6:30 PM**



Brought to You by *MR. WIGGS* Discount Department Store

**NCAA COLLEGE
FOOTBALL**

Top collegiate games of the week!

SAT. AFTERNOONS

**CLEVELAND
BROWNS**

Pro football at its exciting best!

SUN. AFTERNOONS

KEEP UP WITH SPORTS — WATCH WAYNE BELL DAILY

BERNIE A. SHIVELY

UK Athletic Director



Bernie Shively — A Man Of Many Talents . . .

Nationally recognized for his direction of one of the nation's most balanced collegiate athletic programs, University of Kentucky's veteran Director of Athletics Bernie A. Shively is truly a gentleman of many talents.

He gained his greatest fame as a football All-America guard at Illinois in 1926 on the same grid outfit made famous by the immortal Red Grange. And, demonstrating a claim to being one of the finest all-around athletes in Illinois' history, Shively also laid claim to the Big 10 heavyweight wrestling crown and annexed letters in track before graduating in 1927.

Following his graduation, Shively came to Kentucky as a line coach in football. During his 35 years of service to the Kentucky athletic program, "Shive" also served as head football coach one season (1945), track coach and baseball coach as well as heading up the University's Physical Education Department. He became Director of Athletics in 1938.

For almost as long as the Southeastern Confer-

ence played a post-season basketball tournament, Shively served as chairman and the experience had stood him in good stead as he now directs the University's own highly-successful Invitational Tournament and supervises the NCAA Basketball Tournament in the capacity of committee chairman.

Shive also tried his hand at basketball officiating in the SEC for about 20 years and served several seasons as Supervisor of Officials for the Ohio Valley Conference. He is a past chairman of the NCAA's summer baseball committee and since 1954 has been president of the SEC Coaches and Athletic Directors Association. In addition, he has found time to be active in civic and University projects.

A native of Paris, Ill., Shively and his wife, Ruth, have two children. A son, Doug, was co-captain of the Wildcat football team in 1958 and now is an assistant grid coach at Virginia Tech. Daughter Suzanne was a Phi Beta Kappa graduate of UK in 1957.

KY'S LARGEST SPORTS NETWORK



Brings You
UK
FOOTBALL
PLAY BY PLAY WITH
Charley Mastin

Immediately Following Every Game
COACH BRADSHAW
COMMENTS ...

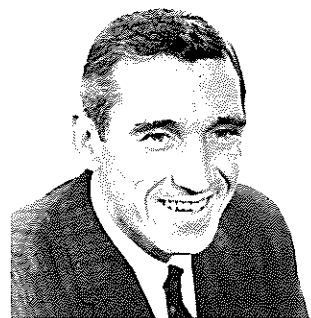

Direct From the UK Dressing Room
PLUS PRE-GAME COMMENTS DURING THE WEEK...
CHECK YOUR LOCAL RADIO STATION FOR TIME.

Brought To You By Kentucky's Oldest Life Insurance Company
Kentucky Central Life & Accident Insurance Company
WITH HOME OFFICES IN ANCHORAGE KENTUCKY
LIFE • ACCIDENT AND HEALTH • HOSPITALIZATION FOR INDIVIDUALS AND GROUPS

CHARLIE BRADSHAW

Head Football Coach
University of Kentucky

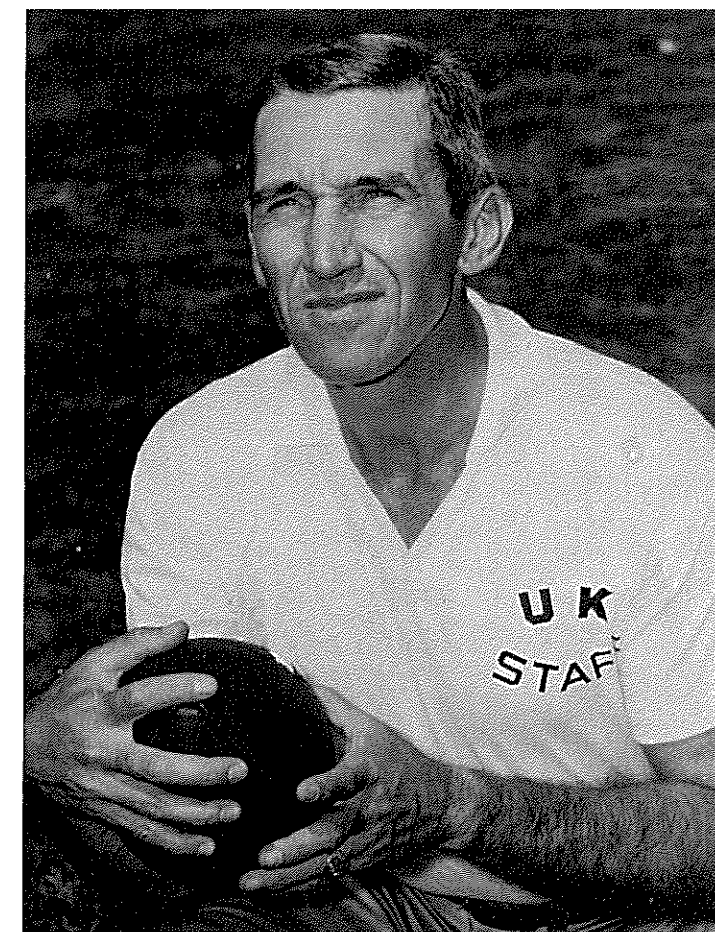

New Wildcat Coach Has Qualities For Success . . .

The personification of qualities of inner toughness, outwardly serious demeanor, quiet determination, confidence and integrity . . . That's Kentucky's new head football coach.

Charlie Bradshaw, 37-year-old ex-Wildcat player and assistant coach, fulfills all these qualities that are the background for success and goes a step further . . . He's an inspirational leader who exudes the toughness that it takes for those around him—staff and players—to get the job at hand done in a way that will pay off with success.

He believes in the direct approach and has indicated he will not hesitate to instill similar determination in Wildcat footballers. Every sign points to the new regime as more demanding to some degree in its relations with the squad on the football field.

Bradshaw's football philosophy was schooled into him as a player by Paul (Bear) Bryant and

influenced by nine years of experience in an assistant coach capacity at UK and Alabama.

Born and raised in Montgomery, Ala., Charlie played football at Sidney Lanier High before coming to Kentucky as a 1942 gridder. He didn't see any action that year and withdrew from the University after one semester to enter the Marine Corps.

He returned to UK to play end for the 1946, '47 and '48 seasons and for three games in 1949 before being ruled ineligible by the Southeastern Commissioner. He remained on the Bryant staff as a student assistant and then returned to Sidney Lanier as a coach and co-ordinator in 1950.

In 1954, he came back to Kentucky as an aide on the Collier staff and stayed until 1959 when he moved to Alabama and an offensive coaching job under Bryant.

He was hired to replace Collier here on Jan. 10 and was extended a four-year contract.

When you can't go to the Game—follow KENTUCKY
on the Standard Oil Radio Network



SCHEDULE

HOME GAMES

Sept. 22nd . Florida State
Oct. 6th . . . Auburn
Oct. 20th . . . L.S.U.
Nov. 10th . . . Vandy
Nov. 17th . . . Xavier

GAMES AWAY

Sept. 29th . Mississippi
Oct. 13th . . . Detroit
Oct. 27th . . . Georgia
Nov. 3rd . . . Miami
Nov. 24th . . . Tennessee

**STANDARD
OIL**
NETWORK

WVLK
Lexington
WKYB
Paducah

WAVE
Louisville
WFKY
Frankfort

WCTT
Corbin
WCMJ
Ashland

WKCT
Bowling Green
WFTM
Maysville

WHOP
Hopkinsville
WPKE
Pikeville

WOMI
Owensboro
WKIC
Hazard

WVLK — The Originating STATION for all
U.K. FOOTBALL on the Standard Oil Sports Network

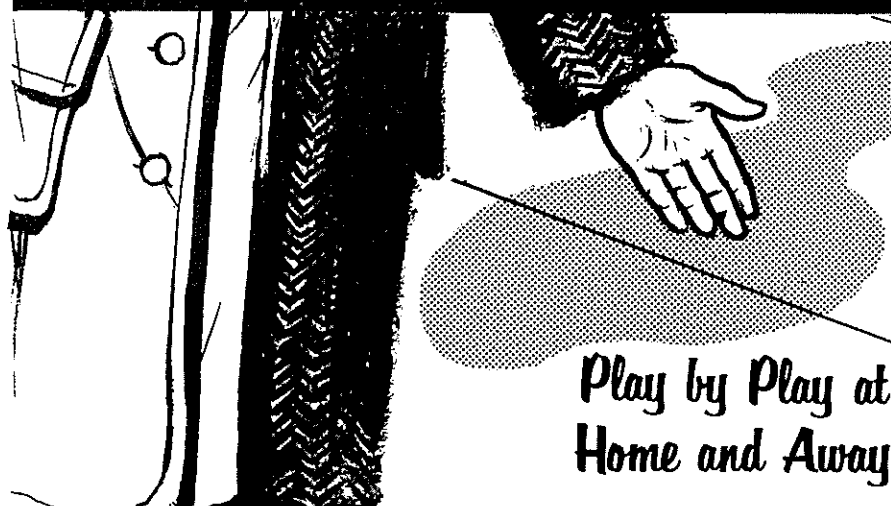

with
CLAUDE SULLIVAN

WVLK — CBS

DIAL 590
FOR 24 HOUR A DAY RADIO



— University of Kentucky Coaching Staff —



MATT LAIR

MATT LAIR (Kentucky '48) Assistant Head Coach—First UK aide ever to hold this title . . . Played on same Wildcat teams as his new boss, Bradshaw . . . The 38-year-old native of North Middle-town boasts 13 years' coaching experience in high school and col-lege ranks . . . Spent five years at Kentucky (1954-58), two years (1959-60) at Texas A & M and last season at Texas Tech . . . Works primarily with the defensive line.

HOMER RICE (Centre '51) Offensive Coach—Enters collegiate field after nine championship seasons and seven undefeated campaigns during 11 years in Kentucky-Tennessee high schools . . . His last two teams at Fort Thomas (Ky.) Highlands High won state AA titles . . . He's a 34-year-old Kentuckian.

BOB FORD (Memphis State '55) Defensive Coach—A native of Wynne, Ark., Ford is a veteran of coaching experience at three major southern schools . . . Starting his coaching career at Mem-phris State, entered military service, then moved to Alabama fol-lowing duty in the Korean Theater . . . Bob was defensive line coach at Georgia in '61.

DAVE HART (St. Vincent '50) Backfield Coach & Freshman Coach—Tough and tested, this former Air Force pilot has added strength to Kentucky's recruiting in the Pennsylvania area . . . Compiled 86 wins, 18 losses and three ties in 11 years as coach in Pennsylvania, the last eight at Johnstown . . . The 35-year-old native of Con-nellsville, Pa., was Class AA "Coach of the Year" in '58.

CHUCK KNOX (Juniata '54) Offensive Line Coach—Serving his sec-ond season as UK offensive line coach . . . The 29-year-old native of Sewickley, Pa., spent one year at Juniata before moving into Pennsylvania high school field, where he served until becoming a Wake Forest aide in 1959.

GEORGE SENDEL (Kentucky '48) End Coach—Louisvillian Sendel's collegiate career as a Wildcat wingman overlapped that of Coach Bradshaw's a couple of years . . . The 40-year-old Air Force veteran has had nine years of coaching in schoolboy ranks in Florida and Kentucky plus two seasons at UK—the first in '49 as a graduate assistant . . . Friends call him "Chink."

GEORGE BOONE (Kentucky '61) Asst. Line Coach—One of the most determined players ever to perform for UK, Boone retains the job of assisting with the defensive line—his duties last year . . . Played tackle as a 1956-59 Wildcat, and stayed on first as a part-time assistant, then as a full-timer.

RALPH HAWKINS (Maryland '57) Asst. Backfield Coach—Has back-ground as a collegiate and professional player as well as that of a successful coach in both college and schoolboy ranks . . . The 27-year-old bachelor from Washington, D. C., served as a freshman coach at Maryland before joining the New York Titans . . . Coached high school ball in D. C. and last year was assistant backfield coach at SMU.

BUD MOORE (Alabama '61) Asst. Line Coach—A 23-year-old Birm-ingham, Ala., native, Bud picked up his playing and initial coaching experience under Paul Bryant at Alabama . . . He was a star end and tackle for the Tide (1958-60) and became a student assistant for spring training last year . . . He then coached at Gadsden (Ala.) High.

LEEMAN BENNETT (Kentucky '60) Assistant Coach—A former UK quarterback, Bennett is in his second year on the coaching staff. He will work primarily with freshman backs.

BILL JASPER (Tennessee '52) Graduate Assistant—This former Vol, with 10 years' coaching experience, joined the UK staff this season to help out while working on an advanced degree.

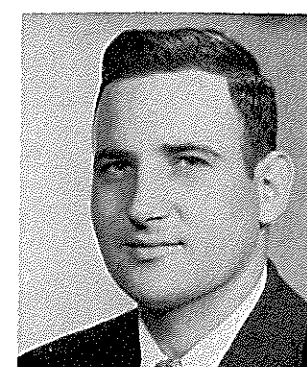

HOMER RICE



DAVE HART

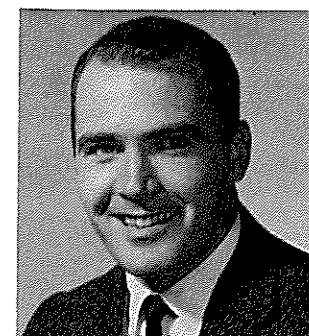

CHUCK KNOX



GEORGE SENDEL

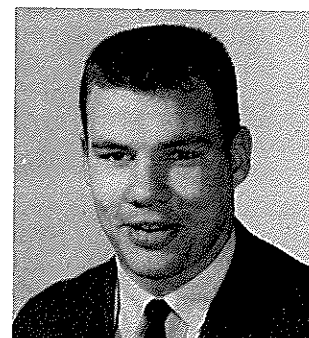

GEORGE BOONE

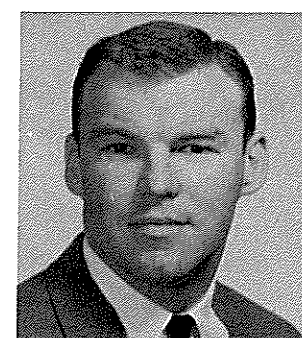

RALPH HAWKINS



BUD MOORE

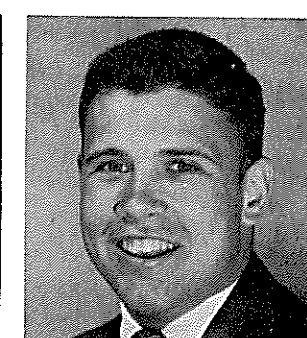

LEEMAN BENNETT

K-Day 1962



In 1945, Kentucky football hit an all-time low ebb. The Wildcats were quick to bounce back after the disastrous 2-8 season, however, as new miracle man Paul (Bear) Bryant directed his pupils to a 7-3 record the next year—the best mark at the school since 1929.

Charlie Bradshaw, the Wildcats' energetic new head coach, played his first full year of collegiate ball with that 1946 team and his career spanned one of the richest eras in Kentucky football history.

An 8-3 season was posted in 1947, a 5-3-2 slate in '48 and a 9-2 tally in '49 for a four-year total of 29-11-2. Two bowl appearances, the first ever for Kentucky, were achieved during

Then . . .

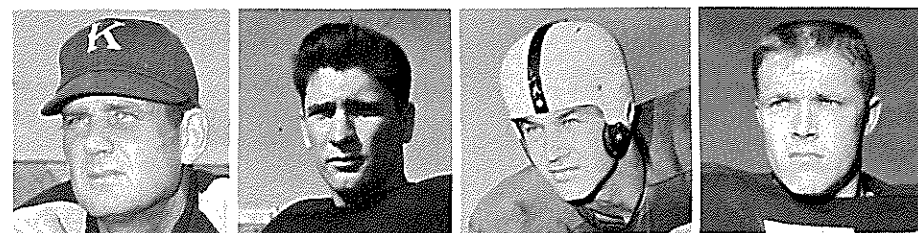

PAUL BRYANT
"Charlie's Coach"

BABE PARILLI
"All America"

BOB GAIN
"All America"

DOUG MOSELEY
"All America"



BABO

BENTLEY

BEZUK

BLANDA

BOLLER

BROOKS

BROWNING

FARRIS

FERRELL

FORD

FRAMPTON

FUCCI

C GENITO

R. GENITO

HOWE

IGNARSKI

JAMES

JAMERSON

HUT JONES

PAUL JONES

KENNARD

MACKENZIE

MARTIN

MEES

MEIHAUS

BILL MOSELEY

NETOSKIE

ODLIYAK

SCHAFFNIT

SENGEL

SMOTHERMAN

TRUMAN

TUNSTILL

VANCE

WALKER

Honoring Charlie Bradshaw

the period—a 24-14 Great Lakes Bowl win over Villanova in '48 and a 21-13 loss to Santa Clara in the Orange Bowl at the end of '49 play.

Bradshaw had attended UK one semester in 1942 but saw no grid action before entering World War II as a Marine. He came back to play end on the '46, '47 and '48 teams and participated in the first three games of 1949 before the SEC ruled him ineligible at a time when he was leading the team in pass receiving.

There were 77 other different lettermen on those four teams ('46-49) and many of them are here to pay tribute to "Charlie" as he launches his collegiate head coaching career on this second annual "K-Day."



. . . And Now

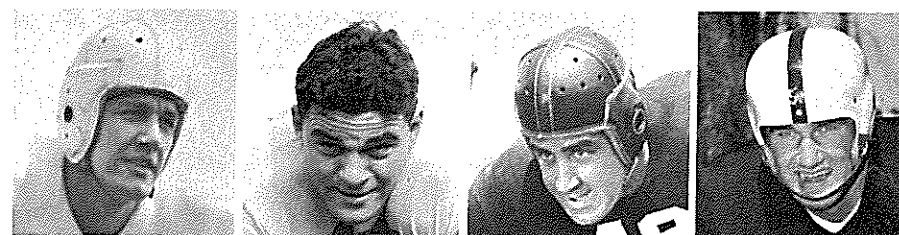

WALLACE JONES
"All Conference"

JAY RHODEMYRE
"All Conference"

WASH SERINI
"All Conference"

HARRY ULINSKI
"All Conference"



BRUNO

CHAMBERS

CLAIBORNE

CLARK

CONDE

CUTCHIN

DAWSON

GRIFFIN

ALLEN HAMILTON

ED HAMILTON

HAAS

HEINZINGER

HENSLEY

HOLWAY

KLEIN

LAIR

LAWSON

LESKOVAR

McLENDON

McDERMOTT

McDONALD

PHELPS

POPE

PORTER

PRESTON

RICE

RIDGE

ROGERS

WANNAMAKER

WEBB

WODTKE

WOODDELL

YARUTIS

YOWARSKY

ZARANKA

1962 Kentucky Wildcats

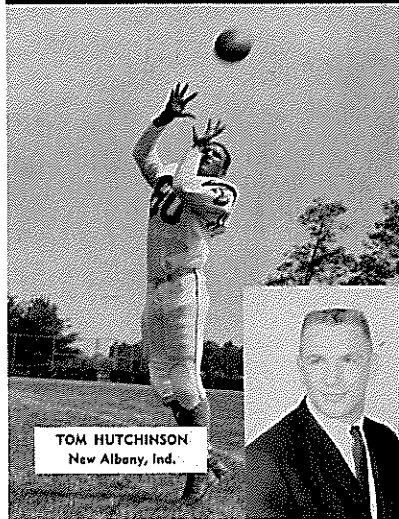

TOM HUTCHINSON
New Albany, Ind.

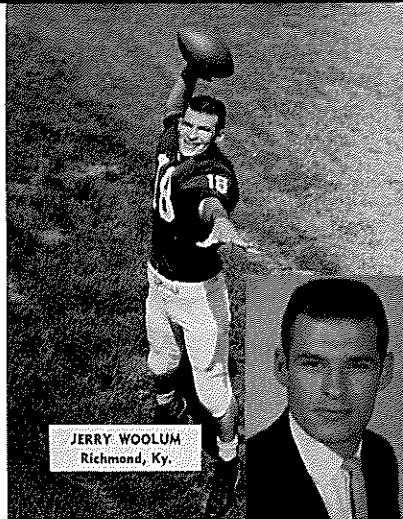

JERRY WOOLUM
Richmond, Ky.

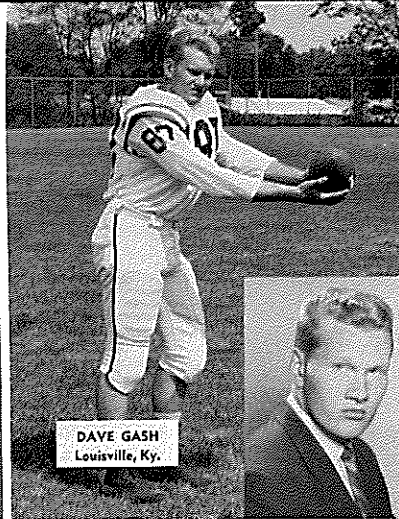

DAVE GASH
Louisville, Ky.

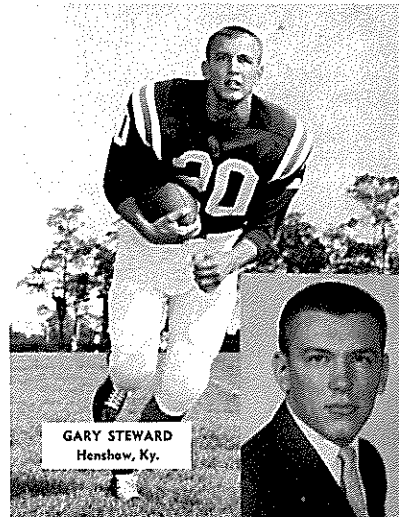

GARY STEWARD
Henshaw, Ky.

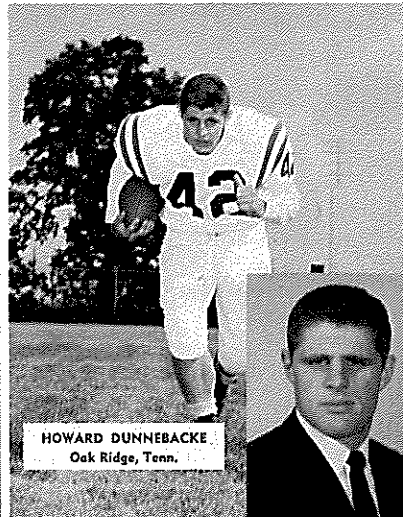

HOWARD DUNNEBACKE
Oak Ridge, Tenn.

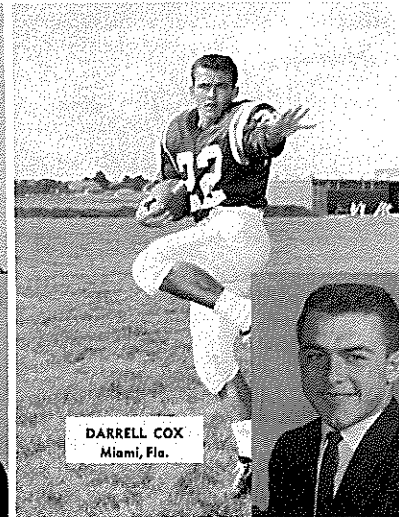

DARRELL COX
Miami, Fla.

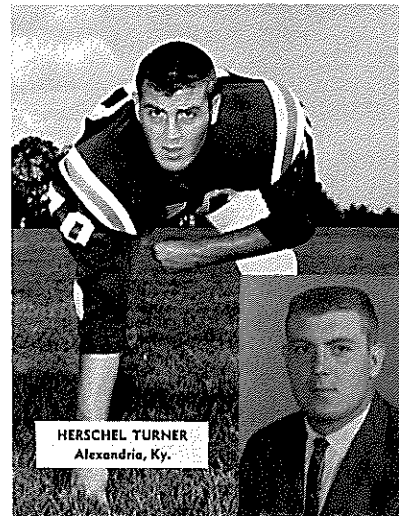

HERSCHEL TURNER
Alexandria, Ky.

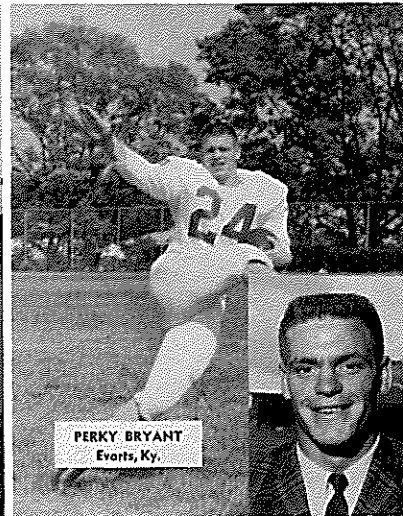

PERKY BRYANT
Evarts, Ky.



JUNIOR HAWTHORNE
Pomeroy, Ohio

a **LEADER**
for over
12 years
in cold
control...
CORICIDIN®

(brand of antihistamine-analgesic-antipyretic compound)



SCHERING CORPORATION • BLOOMFIELD, NEW JERSEY

1962 Kentucky Wildcats

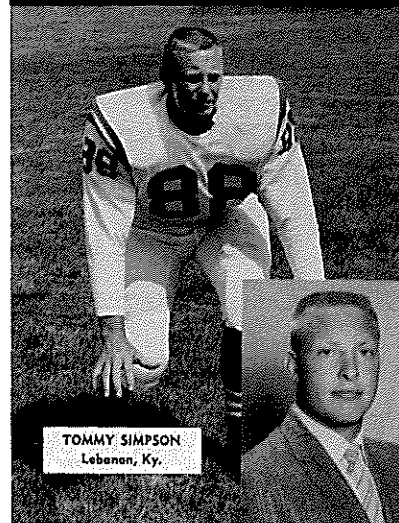

TOMMY SIMPSON
Lebanon, Ky.

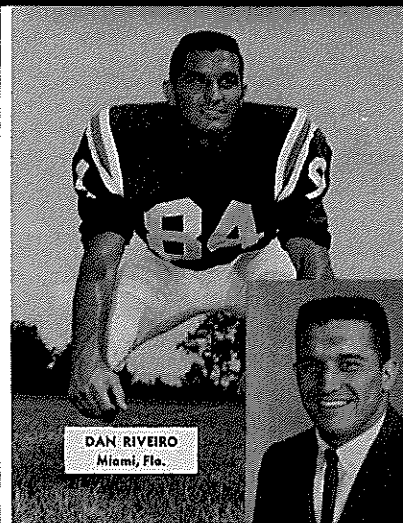

DAN RIVEIRO
Miami, Fla.

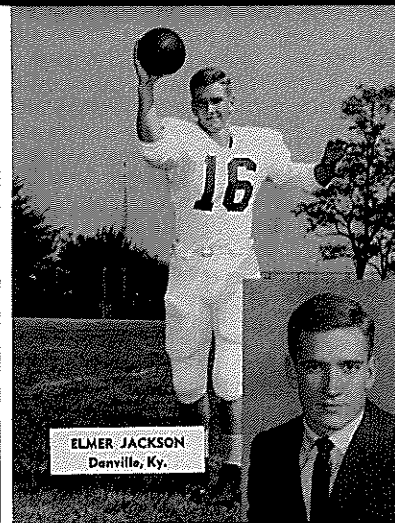

ELMER JACKSON
Denville, Ky.

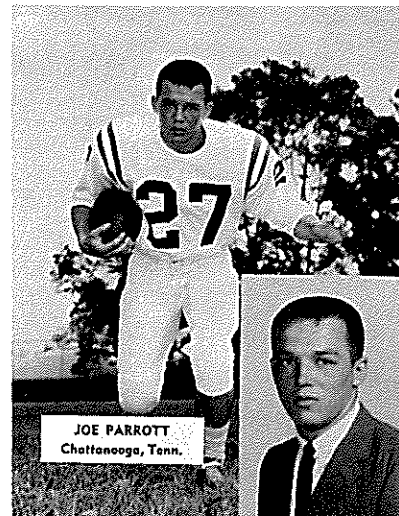

JOE PARROTT
Chattanooga, Tenn.

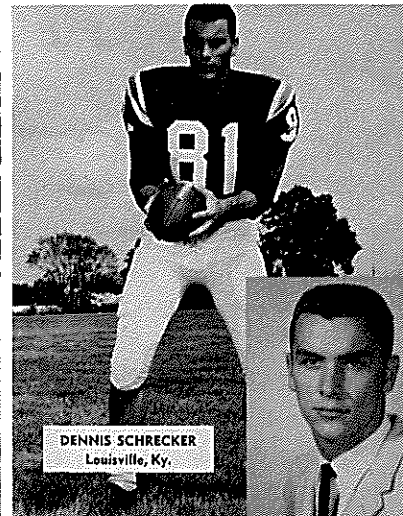

DENNIS SCHRECKER
Louisville, Ky.

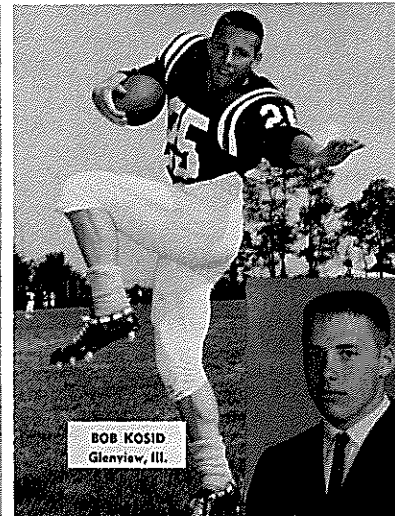

BOB KOSID
Glenview, Ill.



JIM HILL
Neon, Ky.

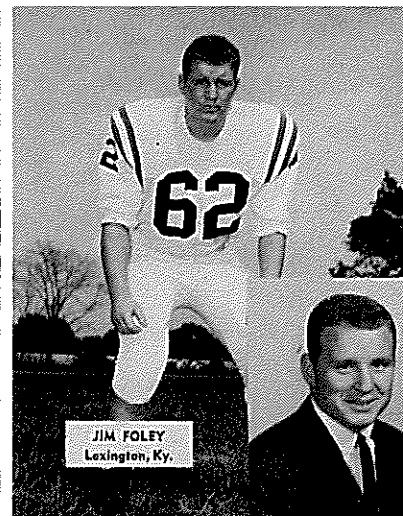

JIM FOLEY
Lexington, Ky.

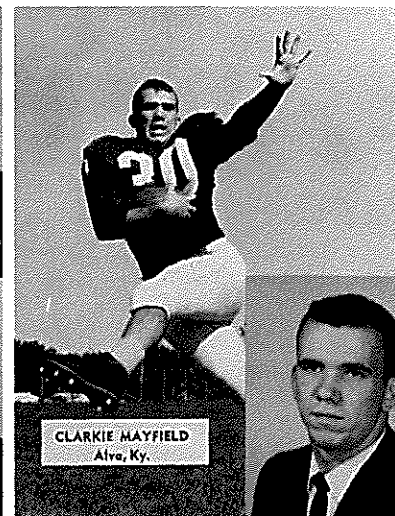

CLARKIE MAYFIELD
Alva, Ky.

Three Points For...



CAMPBELL HOUSE

- DANCING • ENTERTAINMENT
- COCKTAIL LOUNGE
- HOLIDAY AWARD WINNING DINING ROOM
- YEAR 'ROUND SWIMMING

PHOENIX HOTEL

- LE DEAUVILLE RESTAURANT
- COCKTAIL LOUNGE
- ENTERTAINMENT
- FREE PARKING

LAFAYETTE HOTEL

- GEORGIAN ROOM
- HUNT ROOM
- DANCING • ENTERTAINMENT
- COCKTAIL LOUNGE
- FREE PARKING

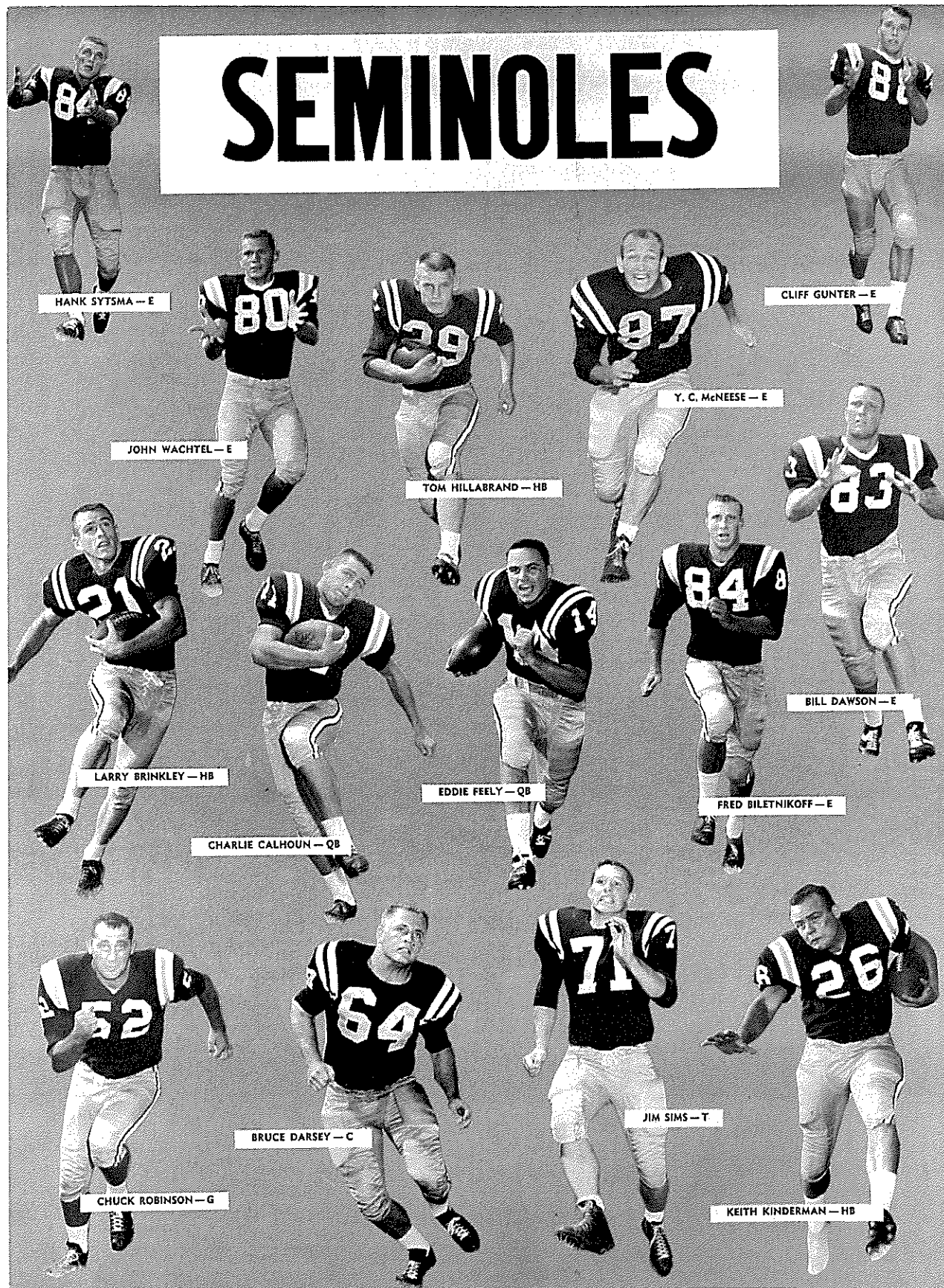

DR. GORDON W. BLACKWELL
President

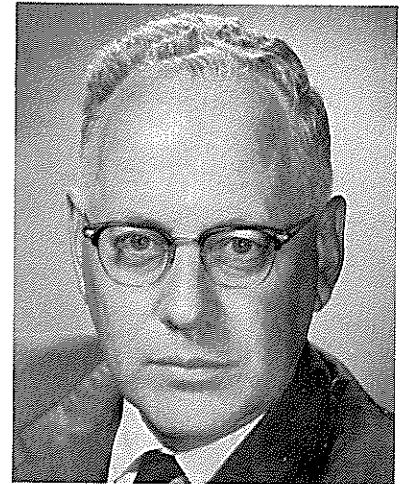

Florida State University

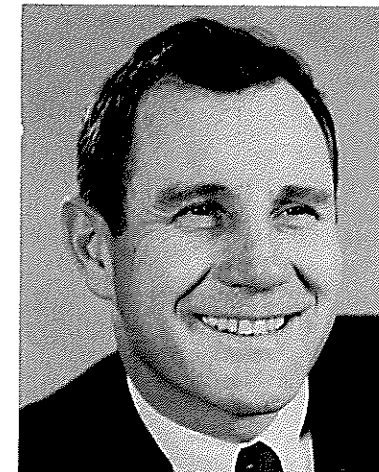

BILL PETERSON
Head Football Coach

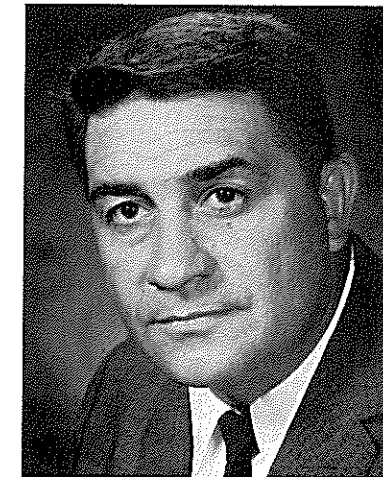

VAUGHN MANCHA
Athletic Director

FSU'S SCHOOL OF EDUCATION

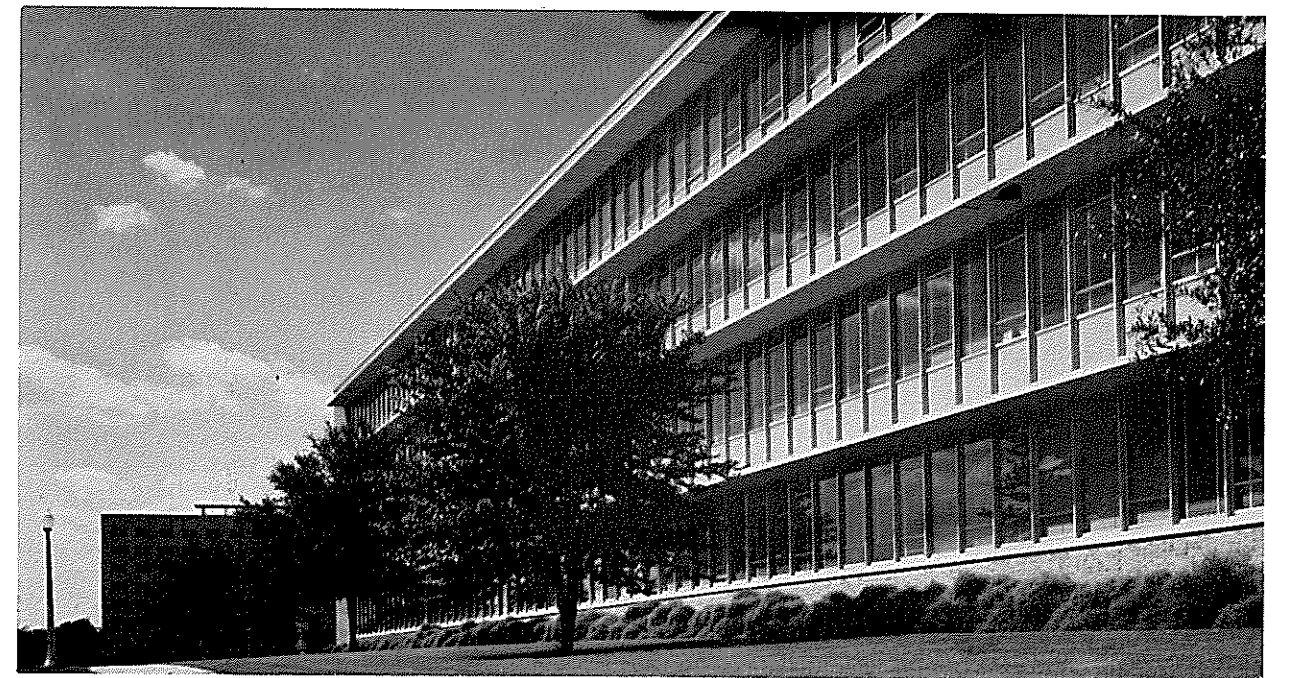

UNIVERSITY OF KENTUCKY ATHLETICS BOARD



Members of the Board of Directors of the U.K. Athletics Association include the men pictured above. Front row (left to right)—Dr. Frank Peterson, Dr. A. D. Kirwan, President Frank Dickey, and Dr. Leo Chamberlain. Back row—James B. Allen, Dr. Aubrey Brown, Robert Stephens, Athletic Director Bernie A. Shively, Prof. William Tolman and Prof. John Kuiper. Absent when the photograph was taken were members Dr. Ralph Angelucci, Dr. Thomas Clark, Dr. Lyman Ginger, Prof. W. W. Haynes, Dr. W. L. Matthews, Jr., Dr. D. V. Terrell, Floyd Wright and Jim Daniel.

THE OFFICIAL WATCH
FOR THIS GAME



The World's Most Honored Watch

- * Winner of 10 World's Fair Grand Prizes
- * 28 World's Fair Gold Medals
- * Highest Observatory Honors for Accuracy

Premier Product of

Longines-Wittnauer
WATCH COMPANY

For Almost 100 Years, Maker of Watches
of the Highest Character



Throughout the world, no other
name on a watch means so much as

LONGINES

The World's Most Honored Watch
OFFICIAL WATCH

1960 OLYMPIC WINTER GAMES • 1959 PAN AMERICAN GAMES • 1960 U. S. OLYMPIC TRIALS • MAJOR NATIONAL AND WORLD CHAMPIONSHIPS IN ALL FIELDS BOTH HERE AND ABROAD

At Authorized

Longines-Wittnauer
JEWELERS



**'H-A-S has the Best
in Sports
Every Season—
Every Year!**

WHAS 840 RADIO SPORTS



- **The entire U. of K. Football Schedule**
Co-sponsored by Your Friendly Neighborhood
FORD DEALER and LUCKY STRIKE CIGARETTES.

- **"Football Warm-Up"**
Ten minutes before game time, JERRY'S
Drive-In presents Cawood Ledford with
opponents' records, histories and rivalries.

- **S.E.C. Football**
10 major Southeastern Conference games.

- **Thoroughbred Racing**
The Feature Race of the day every day of
the spring and fall meetings at Keeneland
and Churchill Downs . . . including
the Kentucky Derby.

- **U. of K. Basketball**
Play-by-play of more than 70 college and
high school games, including N.C.A.A.
tournaments, the K.H.S.B.T. and
every U. of K. game.

- **All Year—Daily Sports Programs**
3:30 WHAS Sports
5:15 Kentuckiana Sports
6:30 WHAS Sports
10:15 Report on Sports



AMERICA'S
liveliest, most care-free
cars are coming!!!!!!!
See'em Sept. 28
at your Ford Dealer's
YAAAY!

WE'RE GETTING
 BEAT 73-0 AND
 THEY WANT ME TO
 GET EXCITED
 ABOUT THEIR
 '63 FORDS...



FLORIDA STATE ROSTER

No.	Name	Pos.	Class	Age	Ht.	Wt.	Ltrs.	Home Town
11—	Charlie Calhoun	QB	Jr.	19	5-10	180	1	Tallahassee, Fla.
12—	John Harlee	KS	Jr.	19	6-1	209	1	Palmetto, Fla.
13—	Steve Tensi	QB	Soph.	19	6-5	195	0	Cincinnati, Ohio
14—	Eddie Feely	QB	Sr.	21	5-7	159	2	Gainesville, Fla.
15—	Jim Massey	QB	Soph.	19	5-11	178	0	Cairo, Ga.
20—	Dave Snyder	FB	Jr.	20	5-10	180	1	Jacksonville, Fla.
21—	Larry Brinkley	HB	Jr.	20	6-0	185	1	Willoughby, Ohio
22—	Ken Russom	HB	Sr.	21	6-0	179	2	Gainesville, Fla.
23—	Jim Loftin	HB	Soph.	19	6-1	180	0	Pensacola, Fla.
24—	John Roberts	FB	Soph.	19	6-0	190	0	Orlando, Fla.
25—	Maury Bibent	FB	Soph.	19	5-11	190	0	Cincinnati, Ohio
26—	Keith Kinderman	HB	Sr.	22	6-0	205	0	Chicago, Ill.
27—	Phil Spooner	HB	Soph.	18	5-11	170	0	Ft. Myers, Fla.
28—	Winfred Bailey	HB	Soph.	20	6-1	182	0	Atlanta, Ga.
29—	Tom Hillabrand	HB	Sr.	21	6-0	175	2	Perrysburg, Ohio
40—	Doug Messer	HB	Jr.	20	6-0	183	1	LaGrange, Ga.
41—	Gene Roberts	FB	Jr.	20	6-1	210	1	High Springs, Fla.
42—	Ralph Norman	FB	Soph.	20	5-11	180	0	Thomasville, Ga.
43—	George D'Allesandro	FB	Soph.	19	5-10	209	0	Ft. Meyers, Fla.
44—	Marion Roberts	FB	Jr.	19	6-0	190	1	Ocilla, Ga.
51—	Y. C. McNease	C	Sr.	26	6-0	220	1	Leland, Miss.
52—	Chuck Robinson	G	Jr.	20	5-11	215	1	East Palestine, Ohio
53—	Bill Daly	C	Jr.	19	6-1	195	1	Jacksonville, Fla.
55—	Jack Edwards	C	Soph.	19	6-2	215	0	Tampa, Fla.
60—	Ferrell Henry	G	Jr.	20	6-1	195	1	Colquitt, Ga.
61—	Jeff Klores	T	Jr.	21	6-0	205	0	Miami, Fla.
62—	Steve Slay	G	Soph.	19	5-10	206	0	Atlanta, Ga.
63—	Gene McDowell (Capt.)	G	Sr.	22	5-11	195	2	Waycross, Ga.
64—	Bruce Darsey	C	Sr.	21	5-11	205	2	Largo, Fla.
65—	John Levings	G	Sr.	21	6-0	214	2	Ft. Worth, Texas
66—	Dick Hermann	G	Soph.	20	6-0	198	0	Marianna, Fla.
67—	Jerry Bruner	G	Jr.	20	5-10	220	1	Evansville, Ind.
68—	Chester Womack	G	Soph.	19	6-1	203	0	Doraville, Ga.
69—	Jim Wade	G	Sr.	20	5-10	174	0	Atlanta, Ga.
70—	Tom Slicker	T	Sr.	21	6-2	220	2	Massillon, Ohio
71—	Jim Sims	T	Sr.	23	6-0	205	2	LaGrange, Ga.
73—	Avery Sumner	T	Soph.	20	6-0	217	0	Adel, Ga.
74—	Bill Tyre	T	Sr.	22	6-1	210	1	Sanford, Fla.
75—	Dale MacKenzie	T	Soph.	19	6-2	220	0	Clearwater, Fla.
76—	Max Andrews	T	Soph.	21	6-1	198	0	Dothan, Ala.
77—	Bob Mangan	T	Soph.	20	6-0	240	0	Decatur, Ga.
79—	Mike Blazovich	T	Sr.	21	6-0	225	2	Utica, N. Y.
80—	Rod Luce	E	Soph.	20	6-2	223	0	Melbourne, Fla.
81—	Don Floyd	E	Soph.	20	6-1	204	0	Madison, Fla.
82—	Jim Causey	E	Soph.	21	6-1	210	0	Miami, Fla.
83—	Bill Dawson	E	Soph.	19	6-3	214	0	Valdosta, Ga.
84—	Hank Sytsma	E	Soph.	20	6-5	195	0	Sarasota, Fla.
85—	Fred Biletnikoff	E	Soph.	19	6-1	183	0	Erie, Pa.
86—	Walter West	E	Soph.	19	6-3	215	0	Headland, Ala.
88—	Cliff Gunter	E	Jr.	20	6-3	190	1	Dothan, Ala.
89—	J. McConnaughay	E	Sr.	20	6-0	195	1	Ocala, Fla.

KS — Kicking Specialist.

❖ "OFFICIAL WATCH FOR THIS GAME — LONGINES — THE WORLD'S MOST HONORED WATCH" ❖

WBLG presents KENTUCKY FOOTBALL



EARL BOARDMAN
WBLG's Sports Director does
the play-by-play announcing
at all games



BERNIE SHIVELY
The University's Athletic Director
provides authoritative comments
at all games

BROADCASTS OF ALL GAMES PRESENTED BY

NIC NAC

AND



POTATO CHIPS

Chesty Ruffles and Cornies

Falcon, Fairlane, Galaxie, Thunderbird

PAUL MILLER FORD AND NIC NAC POTATO CHIPS WILL ALSO
PRESENT BROADCASTS OF ALL UNIVERSITY OF KENTUCKY
BASKETBALL GAMES OVER WBLG INCLUDING THE COLORFUL
POST GAME INTERVIEWS WITH COACH ADOLPH RUPP

June to WBLG Radio 1300

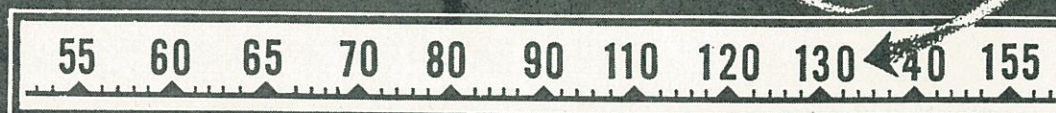

Enjoy that **REFRESHING**
NEW FEELING with **COKE**

TRADE-MARK ®

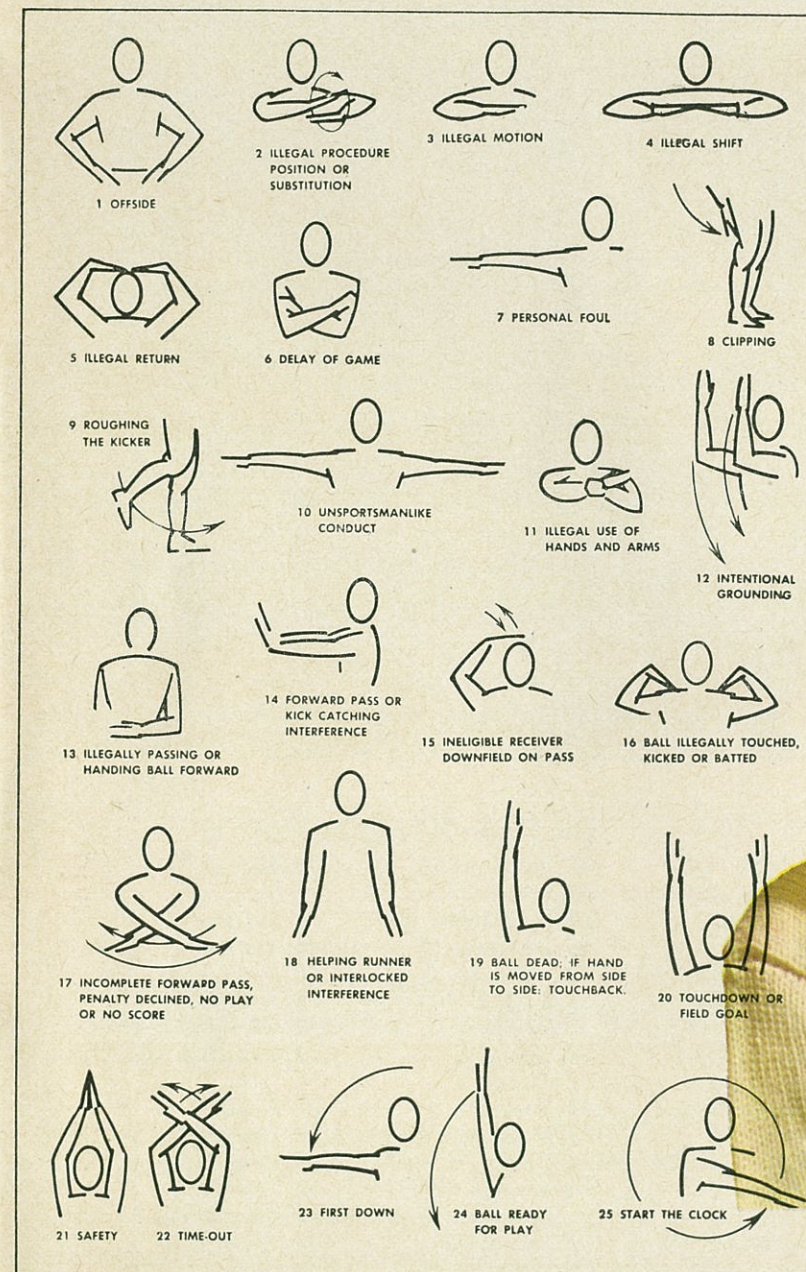

COCA-COLA BOTTLING WORKS OF LEXINGTON, KENTUCKY

"Viceroy's got the taste that's right!"

Smoke all seven filter
brands and you'll agree:
some taste too strong
... some too light ...
but Viceroy's got
the taste that's
right!

That's right!



FLORIDA STATE

PROBABLE STARTING LINEUP

No.	Name	Position
89	J. McCONNAUGHAY	LE
70	TOM SLICKER	LT
52	CHUCK ROBINSON	LG
64	BRUCE DARSEY	C
63	GENE McDOWELL	RG
71	JIM SIMS	RT
82	JIM CAUSEY	RE
14	EDDIE FEELY	QB
26	KEITH KINDERMAN	LH
22	KEN RUSSOM	RH
44	MARION ROBERTS	FB

11	Calhoun, QB
12	Harllee, KS
13	Tensi, QB
14	Feely, QB
15	Massey, QB
20	Snyder, FB
21	Brinkley, HB
22	Russom, HB
23	Loftin, HB
24	Roberts, FB
25	Bibent, FB
26	Kinderman, HB
27	Spooner, HB
28	Bailey, HB
29	Hillabrand, HB
40	Messer, HB
41	G. Roberts, FB

THE SEMINOLE SQUAD

42	Norman, FB	70	Slicker, T
43	D'Allesandro, FB	71	Sims, T
44	M. Roberts, FB	73	Sumner, T
51	McNease, C	74	Tyre, T
52	Robinson, G	75	MacKenzie, T
53	Daly, C	76	Andrews, T
55	Edwards, C	77	Mangan, T
60	Henry, G	79	Blazovich, T
61	Klores, T	80	Luce, E
62	Slay, G	81	Floyd, E
63	McDowell, G	82	Causey, E
64	Darsey, C	83	Dawson, E
65	Levings, G	84	Sytsma, E
66	Hermann, G	85	Biletnikoff, E
67	Bruner, G	86	West, E
68	Womack, G	88	Gunter, E
69	Wade, G	89	McConnaughay, E

KENTUCKY

PROBABLE STARTING LINEUP

No.	Name	Position
80	TOM HUTCHINSON	LE
71	JUNIOR HAWTHORNE	LT
62	VINCE SEMARY	LG
50	TOMMY SIMPSON	C
61	JIM HILL	RG
70	HERSCHEL TURNER	RT
87	DAVE GASH	RE
17	JERRY WOOLUM	QB
22	DARRELL COX	LH
20	GARY STEWARD	RH
42	H. DUNNEBACKE	FB

12	Jenkins, QB
14	Jackson, QB
17	Woolum, QB
20	Steward, HB
22	Cox, HB
23	Bocard, HB
25	Kosid, HB
26	Mayfield, HB
28	Pickett, HB
32	Cardwell, HB
33	Parrott, HB
40	Branson, FB

THE WILDCAT SQUAD

42	Dunnebacke, FB	70	Turner, T
43	Bryant, FB	71	Hawthorne, T
50	Simpson, C	72	Heffington, T
53	Richardson, C	76	Cheatham, T
56	Standley, C	77	Pisani, T
60	Clark, G	78	Sakal, T
61	Hill, G	80	Hutchinson, E
62	Semary, G	81	Schrecker, E
63	Grant, G	83	Komara, E
64	Foley, G	84	Riveiro, E
66	Brown, G	85	Smith, E
		87	Gash, E

OFFICIALS—Referee: Morris Harrison (Decatur, Ga.)

Umpire: Marion Talley (Atlanta, Ga.)

Linesman: Robert Gaston (Atlanta, Ga.)

OFFICIALS—Field Judge: Preston Watts (Memphis, Tenn.)

Back Judge: Paul Hicks (Memphis, Tenn.)

ECO: John O'Neill (Atlanta, Ga.)

ZING! with Coca-Cola

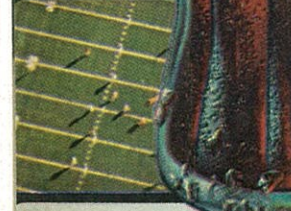

PENALTIES

1. OFFSIDE by either team; Violation of scrimmage or free kick formation; Encroachment on neutral zone—Loss of Five Yards.

2. ILLEGAL PROCEDURE, POSITION OR SUBSTITUTION—Putting ball in play before Referee signals "Ready-for-Play"; Failure to complete substitution before play starts; Player out-of-bounds when scrimmage begins; Failure to maintain proper alignment of offensive team when ball is snapped; False start or simulating start of a play; Taking more than two steps after Fair Catch is made; Player on line receiving snap; Free kick out-of-bounds—Loss of Five Yards.

3. ILLEGAL MOTION—Offensive player illegally in motion when ball is snapped—Loss of Five Yards.

4. ILLEGAL SHIFT—Failure to stop one full second following shift—Loss of Five Yards.

5. ILLEGAL RETURN of ineligible substitute—Loss of 15 Yards.

6. DELAY OF GAME—Consuming more than 25 seconds in putting the ball in play after it is declared ready for play; Interrupting the 25-second count for any reason other than a free or excess time out granted by Referee; Failure to remove injured player for whom excess time out was granted; Crawling—Loss of Five Yards. Team not ready to play at start of either half—Loss of 15 Yards.

7. PERSONAL FOUL—Tackling or blocking defensive player who has made fair catch; Piling on; Hurdling; Grasping face mask of opponent; Tackling player out of bounds, or running into player obviously out of play; Striking an opponent with fist, forearm, elbow or locked hands; Kicking or kneeling—Loss of 15 Yards. (Flagrant offenders will be disqualified.)

8. CLIPPING—Loss of 15 Yards.

9. ROUGHING THE KICKER or holder—Loss of 15 Yards.

10. UNSPORTSMANLIKE CONDUCT—Violation of rules during intermission; Illegal return of suspended player; Coaching from side lines; Invalid signal for Fair Catch; Persons illegally on field—Loss of 15 Yards. (Flagrant offenders will be disqualified.)

11. ILLEGAL USE OF HANDS AND ARMS by offensive or defensive player—Loss of 15 Yards.

12. INTENTIONAL GROUNDING of forward pass—Loss of Five Yards from spot of pass Plus Loss of Down.

13. ILLEGALLY PASSING OR HANDING BALL FORWARD—Loss of Five Yards from spot of foul Plus Loss of Down.

14. FORWARD PASS OR KICK CATCHING INTERFERENCE—Interference with opportunity of player of receiving team to catch a kick—Loss of 15 Yards. Interference by member of offensive team with defensive player making pass interception—Loss of 15 Yards Plus Loss of Down. Interference by defensive team on forward pass—Passing Team's Ball at Spot of Foul and First Down.

15. INELIGIBLE RECEIVER DOWNFIELD ON PASS—Loss of 15 Yards.

16. BALL ILLEGALLY TOUCHED, KICKED OR BATTED—Forward pass being touched by ineligible receiver beyond the line of scrimmage—Loss of 15 Yards from Spot of Preceding Down and Loss of a Down. Eligible pass receiver going out-of-bounds and later touching a forward pass—Loss of Down; Illegally kicking a free ball—Loss of 15 Yards.

17. INCOMPLETE FORWARD PASS—Penalty declined; No play or no score.

18. HELPING THE RUNNER, or interlocked interference—Loss of 15 Yards.

COCA-COLA BOTTLING WORKS OF LEXINGTON, KENTUCKY

1962 Kentucky Wildcats

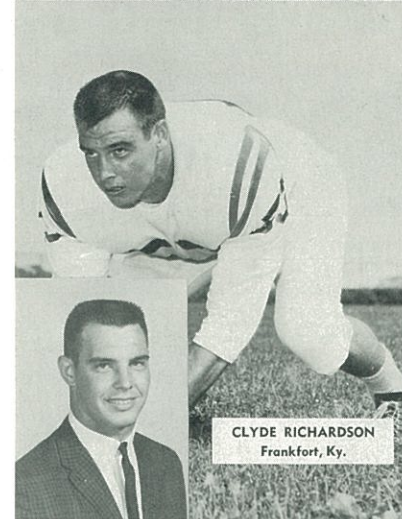

CLYDE RICHARDSON
Frankfort, Ky.

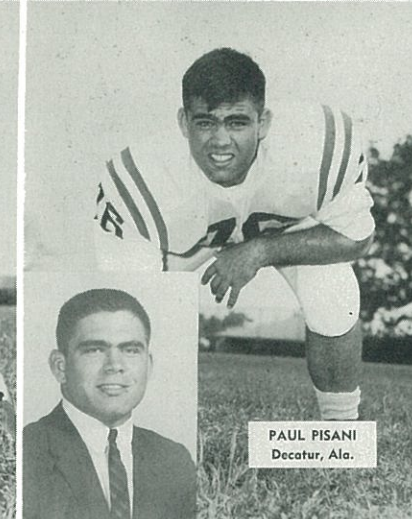

PAUL PISANI
Decatur, Ala.

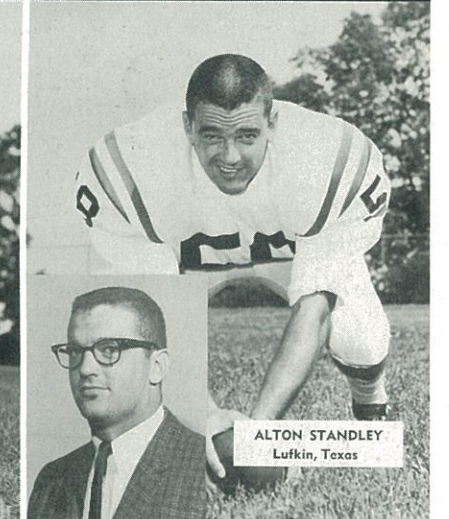

ALTON STANDLEY
Lufkin, Texas

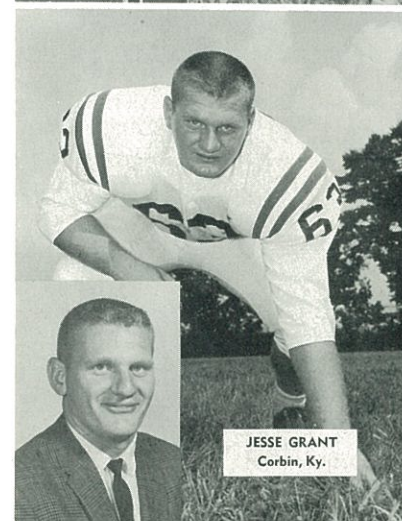

JESSE GRANT
Corbin, Ky.

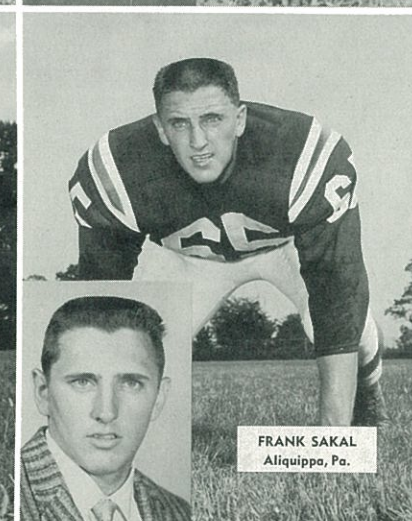

FRANK SAKAL
Aliquippa, Pa.

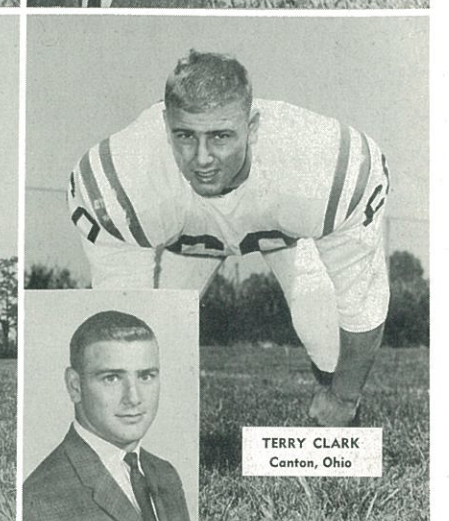

TERRY CLARK
Canton, Ohio

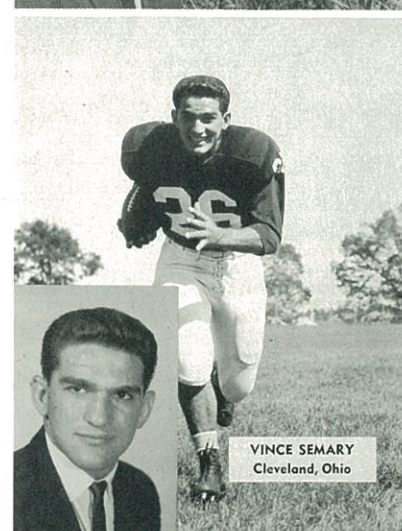

VINCE SEMARY
Cleveland, Ohio

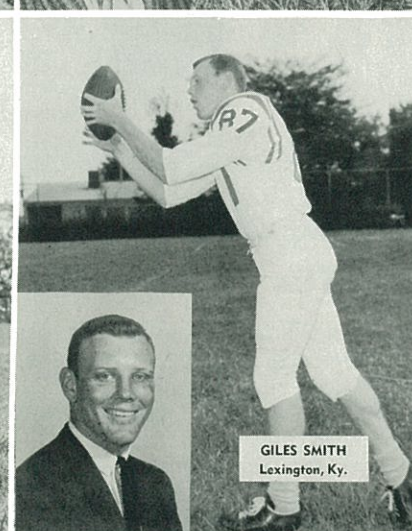

GILES SMITH
Lexington, Ky.

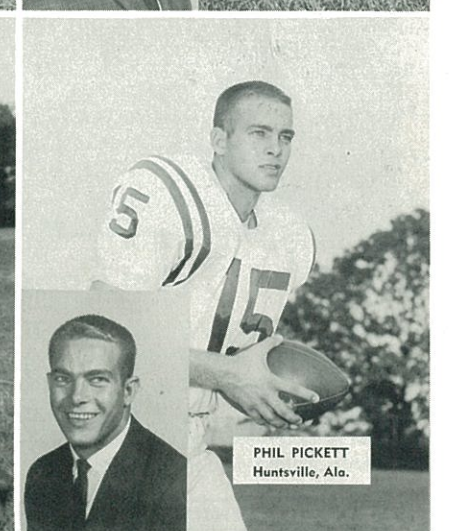

PHIL PICKETT
Huntsville, Ala.

UNIVERSITY OF KENTUCKY ROSTER

No.	Name	Pos.	Class	Age	Ht.	Wt.	Ltrs.	Home Town and High School	High School Coach
12—	Bill Jenkins	QB	Soph.	19	6-2	195	FN	Elizabethtown, Ky. (Elizabethtown)	Bill Hogg
14—	Elmer Jackson	QB	Jr.	20	6-0	185	0	Danville, Ky. (Danville)	Ray Callahan
17—	Jerry Woolum	QB	Sr.	21	6-2	196	2	Richmond, Ky. (Madison Model)	Roy Kidd
20—	Gary Steward	HB	Sr.	20	6-1	195	2	Henshaw, Ky. (Morganfield)	Bill Dawson
22—	Darrell Cox	HB	Jr.	21	5-8	168	1	Miami, Fla. (Edison)	Haywood Fowle
23—	Ken Bocard	HB	Jr.	20	5-10	190	1	Ashland, Ky. (Ashland)	Rex Miller
25—	Bob Kosid	HB	Jr.	20	5-10	183	0	Glenview, Ill. (Glenbrook)	Walt Sherman
26—	Clarkie Mayfield	HB	Sr.	20	6-1	185	2	Alva, Ky. (Black Star)	Billie Joe Terrell
28—	Phil Pickett	HB	Soph.	19	5-11	168	FN	Huntsville, Ala. (Huntsville)	Jerry Lambert
32—	Denny Cardwell	HB	Soph.	20	6-2	175	0	Louisville, Ky. (Trinity)	Charles Quire
33—	Joe Parrott	HB	Soph.	19	5-8	165	FN	Chattanooga, Tenn. (Red Bank)	B. E. Edwards
40—	Phil Branson	FB	Soph.	19	6-2	200	FN	Church Hill, Tenn. (Church Hill)	J. W. Salley
42—	Howard Dunnebacke	FB	Jr.	21	5-8	181	1	Oak Ridge, Tenn. (Oak Ridge)	Jack Armstrong
43—	Perky Bryant	FB	Jr.	20	5-9	190	1	Evarts, Ky. (Evarts)	Charles Hunter
52—	Ray Heffington	C	Soph.	19	6-0	192	0	Cadiz, Ky. (Trigg County)	Ray Heffington, Sr.
53—	Clyde Richardson	C	Soph.	19	6-0	204	FN	Frankfort, Ky. (MMI)	Gordon Betts
54—	Tommy Simpson	C	Sr.	23	6-0	202	2	Lebanon, Ky. (Lebanon)	Sam Sears
58—	Alton Standley	C	Jr.	20	6-2	200	Lufkin, Texas (Lufkin)	Guyle Adkridge
60—	Terry Clark	G	Soph.	19	6-0	190	FN	Canton, Ohio (Central Catholic)	John E. McVey
61—	Jim Hill	G	Sr.	23	6-1	195	2	Neon, Ky. (Fleming)	Jack Hall
62—	Vince Semary	G	Jr.	22	5-10	182	0	Cleveland, Ohio (West Technical)	James Roberts
63—	Jesse Grant	G	Soph.	20	5-10	212	FN	Corbin, Ky. (Corbin)	Walter Green
64—	Jim Foley	G	Soph.	19	6-0	188	FN	Lexington, Ky. (Lafayette)	Roy Walton
66—	Bob Brown	G	Soph.	19	6-0	185	FN	Darlington, Pa. (Northwestern)	Homer Shadle
70—	Herschel Turner	T	Jr.	20	6-3	225	1	Alexandria, Ky. (Campbell County)	Jerry Reece
71—	Junior Hawthorne	T	Sr.	23	6-1	222	2	Pomeroy, Ohio (Pomeroy)	Alex Cilo
76—	Jim Cheatham	T	Soph.	19	6-2	215	FN	Fulton, Ky. (Fulton)	Chester Caddas
77—	Paul Pisani	T	Soph.	19	6-3	215	FN	Decatur, Ala. (Decatur)	Hugh Ogle
78—	Frank Sakal	T	Jr.	21	6-1	210	0	Aliquippa, Pa. (Aliquippa)	Carl Aschman
80—	Tom Hutchinson	E	Sr.	21	6-1	195	2	New Albany, Ind. (New Albany)	Forrest McCaffrey
81—	Dennis Schrecker	E	Jr.	21	6-3	196	1	Louisville, Ky. (Male)	Charlie Kuhn
83—	Jim Komara	E	Soph.	20	6-1	185	FN	Conneautville, Pa. (Conneaut Valley)	George Komara
84—	Dan Riveiro	E	Jr.	21	6-2	197	1	Miami, Fla. (Jackson)	Roy French
85—	Giles Smith	E	Soph.	19	6-1	190	FN	Lexington, Ky. (Lafayette)	Roy Walton
87—	Dave Gash	E	Sr.	23	6-2	195	2	Louisville, Ky. (Shawnee)	Bill Kleir



"OFFICIAL WATCH FOR THIS GAME — LONGINES — THE WORLD'S MOST HONORED WATCH"

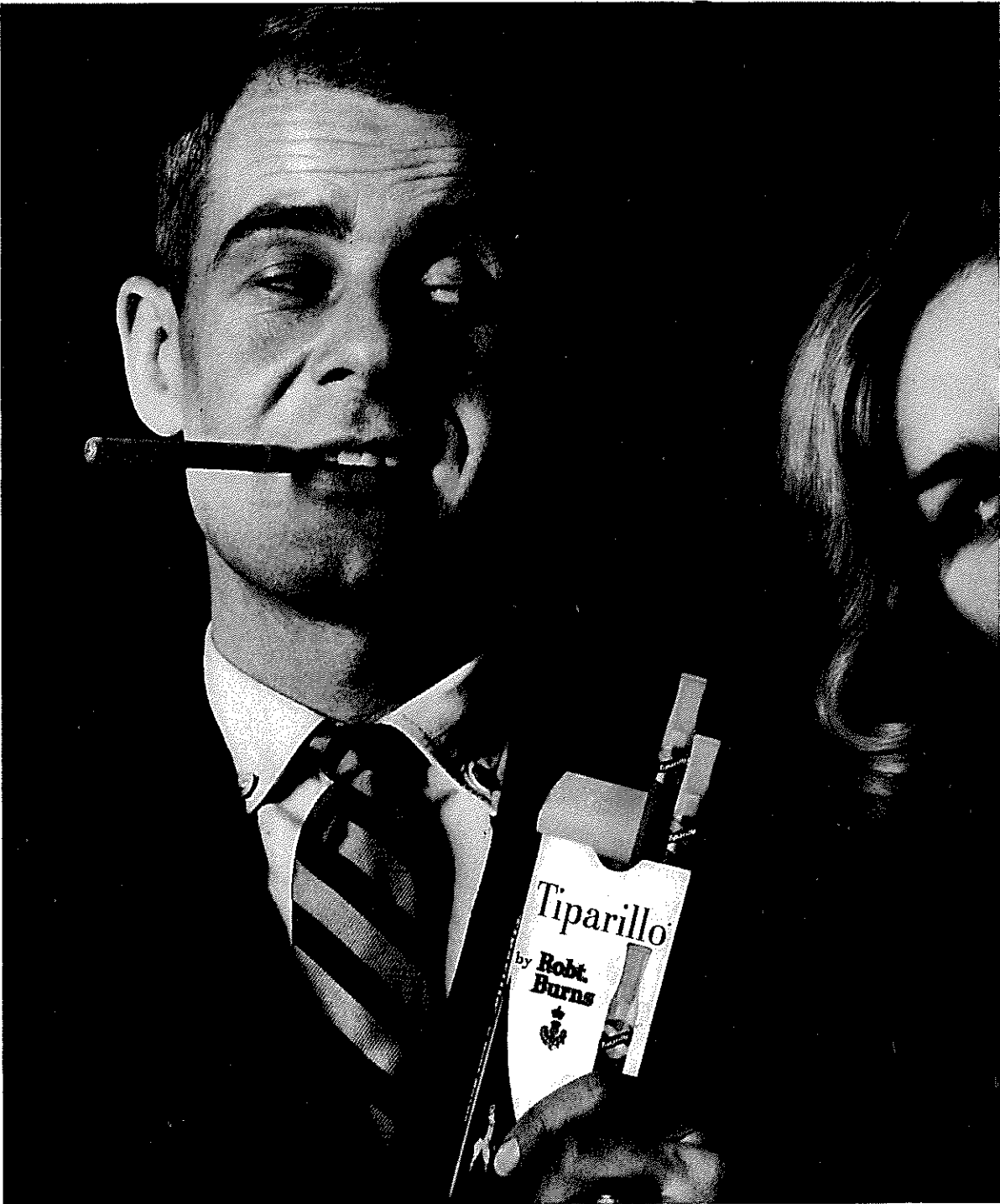

Should a gentleman offer a Tiparillo to a lady?

What is the story of this remarkable new smoke by Robt. Burns?

If she enjoys smoking a cigarette, why not? The Tiparillo* is slim, neat, mild as mild can be. Go ahead, offer her one.

But although Tiparillo is not "men only" it is "men mainly." And that new pliable, pearly tip pays more than just lip service to your smoking pleasure. It's your mouthpiece to the careful blending of choicest imported tobaccos. Tiparillo has

the kind of flavor you don't have to inhale to enjoy... peace of mind in every puff. Moreover, there's the exclusive veinless Ultra Cigar Wrapper* that burns so evenly and smoothly it insures complete mildness.

The surprisingly whiter ash is visible evidence of Tiparillo mildness. And that's your best smoking tip for today. Only 5¢ each. ONLY 5¢? Yes, only 5¢.

ST. M. GENERAL CIGAR CO., INC.

Tiparillos are on sale at this stadium.

1962 Kentucky Wildcats

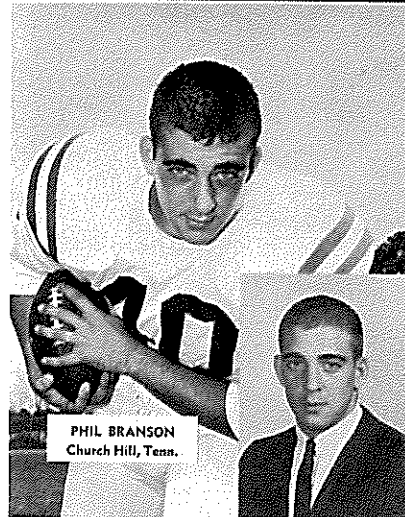

PHIL BRANSON
Church Hill, Tenn.

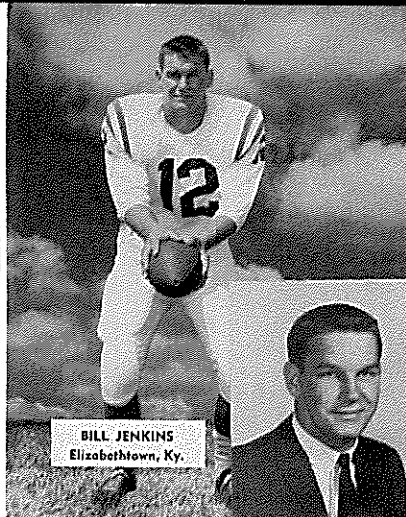

BILL JENKINS
Elizabethtown, Ky.

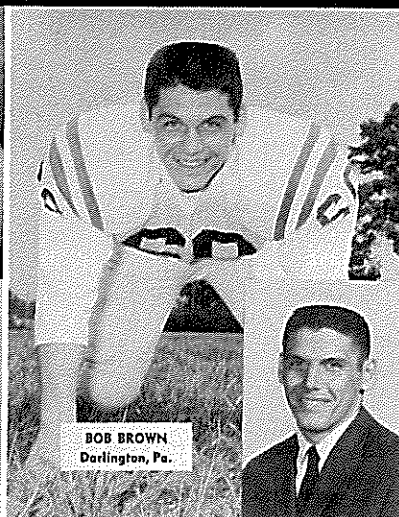

BOB BROWN
Darlington, Pa.

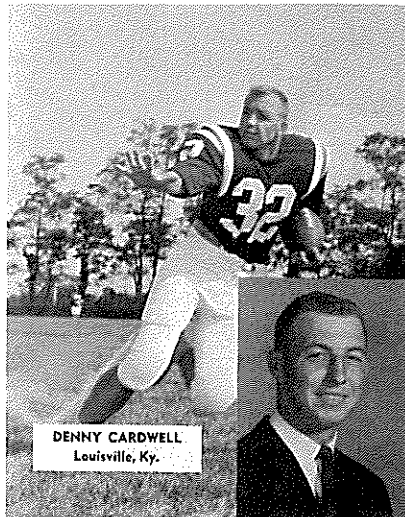

DENNY CARDWELL
Louisville, Ky.

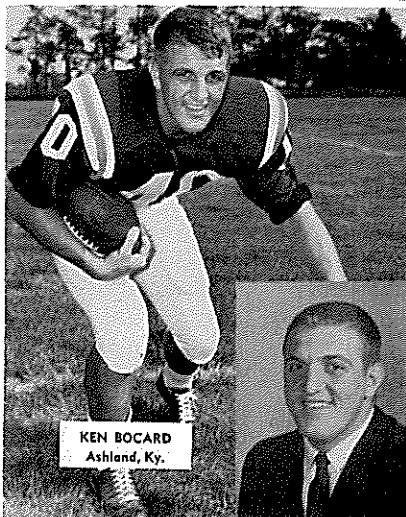

KEN BOCARD
Ashland, Ky.

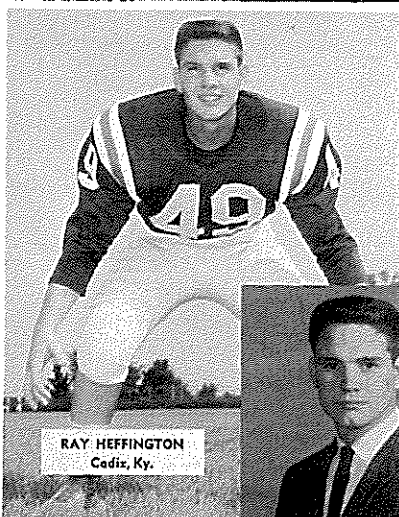

RAY HEFFINGTON
Cedix, Ky.

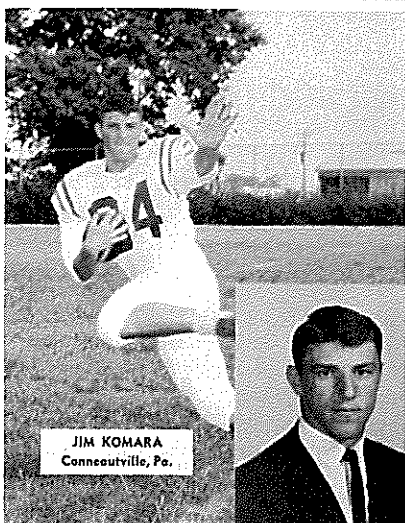

JIM KOMARA
Conneautville, Pa.

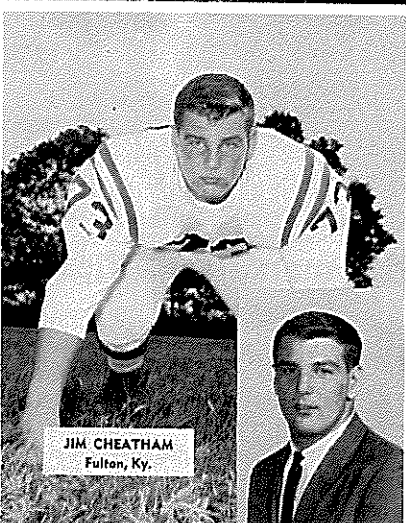

JIM CHEATHAM
Fulton, Ky.

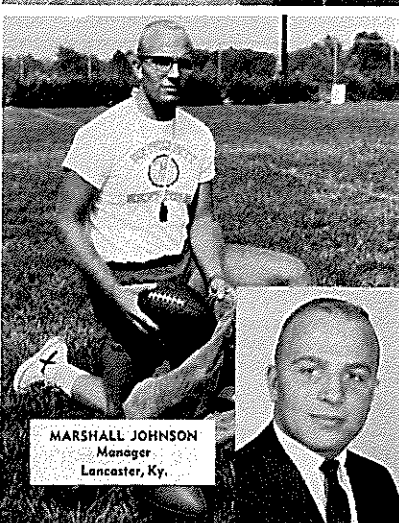

MARSHALL JOHNSON
Manager
Lancaster, Ky.

Flying Somewhere?

Contact . . .

All-American Tours Inc.

(Lexington's oldest and largest travel agency)

Phoenix Hotel — Telephone 3-1424

. . . Where you get information on ALL airlines by one call or visit. There is no service charge.

— ALSO —

We have an attractive program of tours and cruises to all parts of the world.

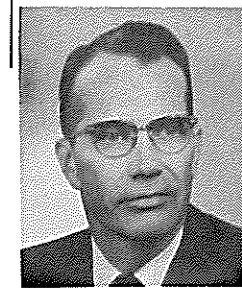

MILLER WELCH

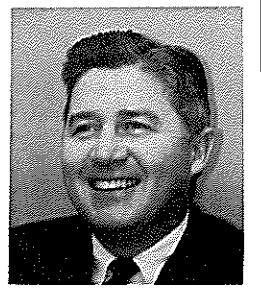

CHARLES LEAR

CARPENTER-WARREN

INSURANCE AGENCY

Since 1927

137 N. Upper St. PHONE 2-4155 Lexington, Ky.

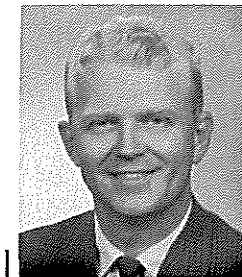

DONALD ROSE

ALL FORMS
OF INSURANCE



CONGRATULATIONS SIR!

DID YOU KNOW THAT YOU & THE MEN YOU SEE AROUND YOU ARE AMONG THE BEST DRESSED MEN IN THIS WHOLE U.S.A.?

IT'S A FACT! HERETOFORE, THOSE FAST HORSES & BEAUTIFUL WOMEN HAVE STOLEN THE SHOW, BUT MAYBE THEY ARE THE STRIKING PROOF OF WHAT OUR MANUFACTURERS TELL US:

THE BLUE GRASS GENTLEMAN IS A MOST DISCRIMINATING FELLOW!

AND WE FEEL HONORED TO HAVE DRESSED SO MANY DISCRIMINATING GENTLEMEN FOR SUCH A LONG WHILE.

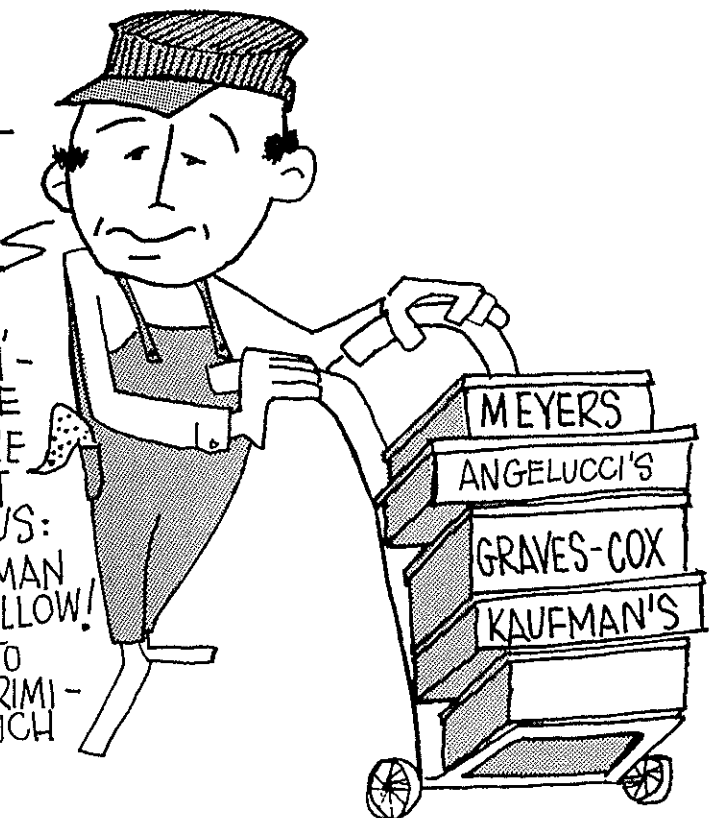

1962 RULES CHANGES

by CHARLES W. TUCKER, JR.

1961's number one
controversy provokes the
chief rules
change
for 1962

The Football Rules Committee of the National Collegiate Athletic Association has added no new rules for 1962, but they have amended several of the old rules, which will give them a new look from the point of view of the grid fan, and which should be mentioned here in order to clarify what has happened. There have also been the usual number of technical changes in wording and rewriting to further simplify the application of the rules, but these will not be noticed by the spectator. Of the four or five changes in this year's rules, the one which will be the most conspicuous is the change in the rule governing the extension of a period; and it may be well to refresh our memories on this one in light of the controversy that developed in the Notre Dame-Syracuse game last November.

Syracuse was leading 15-14; and on the last play of the game Notre Dame tried a field goal, which failed. Time had expired on the play, but one of the officials called a penalty on a Syracuse end for roughing the holder of the kick. After a 15-yard penalty, Notre Dame tried another field goal, and this one was successful—thereby winning the game for them 17-15. After the game was over, a considerable controversy developed as to whether Notre Dame should have had another play. The rule governing extension of a period is rather long and somewhat complicated to the average fan, but there is one part of the rule which specifically states that the period shall not end if there is a foul on the last play by team B while team A is in possession of the ball. The Official N.C.A.A. Rules Interpretations contained ambiguous statements as to what constituted "possession" in the case of an attempted field goal. This led to the technical dispute that caused so much discussion last fall. The Rules Committee has now amended this rule in order to prevent any future occurrence of such a rhubarb. They have simply eliminated that part of the rule which reads, "a foul by team B while team A is in possession." In other words, if team B fouls team A on the last play of the game this year, team A gets another play regardless of whether they had kicked or passed the ball.

Among the other changes which will be noticed by you astute fans are the following:

TEAM A MAY NOW DOWN THEIR OWN SCRIMMAGE KICK WITHIN TEAM B'S 10-YARD LINE WITHOUT PENALTY.

For many years, team A has not been permitted to touch its scrimmage kick within team B's 10-yard line without penalty. The penalty was a touchback which gave team B the ball on its 20-yard line, first and ten to go. In years gone by, one of the great weapons in offensive football was a good kicker who could get that ball high enough to get his ends down the field and far enough to put it close to

the opponent's goal line. If the ends were successful in downing the ball close to the goal line, team B was in the hole with their back to the wall. Because of the fact that there was vicious blocking by both teams, around the ball, the defense blocking out the offensive players in the hope that the ball would roll across the goal line for a touchback, and the offense trying to block out the defensive players in an attempt to get at the ball, the rule was put in the book restricting the offensive team from touching the ball within team B's 10-yard line. The Committee has now decided to change the rule back to where it was many years ago with no restriction on the kicking team attempting to down their own kick. So, we can assume there will be plenty of action on a punted ball near the goal line this season.

PENALTY FOR ILLEGAL SHIFT REDUCED FROM 15 YARDS TO 5 YARDS.

This is the second time this penalty has been changed in the past several years. On many plays there is a very fine distinction as to what is an illegal shift, which carries a 15-yard penalty, and an illegal motion, which carries a 5-yard penalty. Most officials are reluctant to take 15 yards away from a team on a borderline decision for an infraction no more serious than one which carries a 5-yard penalty. For this reason, it is quite possible that there were illegal shifts which were not penalized. By reducing the penalty on an illegal shift from 15 yards to 5 yards, it is now in the same category with illegal motion and will probably be penalized more frequently in the future.

"DELIVER A BLOW" INSERTED IN THE DISQUALIFYING FOULS RULE.

Last year, the disqualification rule stated that no player should strike an opponent with his fist, extended forearm, elbow or locked hands, or kick or knee an opponent. Penalty—15 yards and disqualification from further participation in the game. Apparently, the language of striking an opponent with extended forearm, elbow or locked hands was not strong enough, so they have inserted the words "deliver a blow" with extended forearm, elbow or locked hands which is quite clear in its language.

PENALTY FOR ILLEGALLY KICKING A BALL IN PLAYER-POSSESSION INCREASED FROM 5 TO 15 YARDS.

Last year, the penalty for illegally kicking a ball in player-possession was 5 yards from the spot. This year, the rule has been changed to 15 yards from the previous spot. In other words, if a defensive tackle broke through the line of scrimmage and deliberately kicked the ball out of the hands of an opponent who was holding it for a place kick, the penalty would now be 15 yards from the spot where the ball was snapped. The rule also goes further and states that this year no player shall deliberately kick a forward pass. This is a good trick if you can do it, but not in the eyes of the Rules Committee, as they have prescribed a 15-yard penalty from the previous spot for such an act. The penalty for deliberately kicking a free ball remains the same—offended team's ball at the spot of the foul.

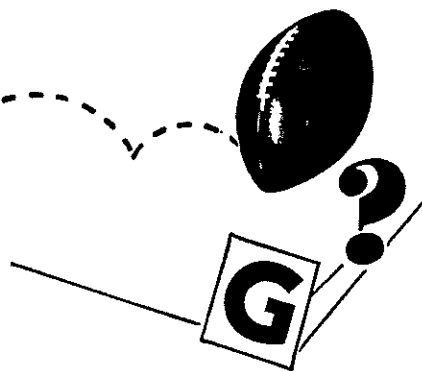

AGRICO SPECIAL PURPOSE PLANT FOODS



AGRICO FERTILIZER
FOR LAWNS, TREES & SHRUBS

*"Finest Turf We Have Ever Had On
Stoll Field"*

—BERNIE SHIVELY
University of Kentucky
Athletic Director

*"One of the Best Stands of Turf I've
Ever Seen"*

—CHARLIE BRADSHAW
University of Kentucky
Football Coach

AGRICO distributed by:
Fayette Seed Company
137 Rose Street
Lexington, Kentucky

AGRICO distributed by:
Jack Dayton & Son
Shelby and Main Streets
Louisville, Kentucky

Field Planting Supervised by Kenneth C. Arnold
Phone: Lexington 6-1201

LEXINGTON SALESMEN'S CLUB —



The University of Kentucky Athletics Association once again is proud to devote this page to the Lexington Salesmen's Club as a measure of appreciation for its public-spirited assistance.

For several years, the outstanding business men of this civic organization have undertaken to assist the University and the Athletics Association in the achievement of a goal to maintain public patronage of Kentucky football on a high level. The most recent step in this assistance has been in the promotion and sale of U.K. season football tickets and their efforts have been very helpful.

Current officers of the Lexington Salesmen's Club, pictured on this page, are President, Mark Sharff; First Vice-President, Barry Foster; Second Vice-President, Charles White; Secretary, Howard Palmer; Treasurer, Edwin J. Williams; and Sergeant-at-Arms, Charles Thompson.

"IRRESISTIBLE" Your Home in Modern, Provincial
or Early American, by . . .



ROBERTS
Furniture Company

Established
1893

• Open Monday Night
to 9 . . . for Your
Shopping Pleasure!

425 W. MAIN • FREE PARKING AT SIDE DOOR

If You Like Fine Quality—If You Love Big Saving

YOU GET BOTH — DAY IN, DAY OUT AT

BEN SNYDER'S DEPT. STORE

OPEN A BEN SNYDER CHARGE ACCOUNT — PAY IN 10 MONTHS



Dixie Bell Dairy Company

**"The Largest and Only Locally
Owned Dairy Serving
Central Kentucky"**

★ ★ ★

**315 North Limestone Street
LEXINGTON, KY.**

Lexington Yellow Cab Co.

Inc.

ALL
RADIO CABS

Dial 2-2230

ALL
RADIO CABS



BUSTER BROWN
Equipment Manager

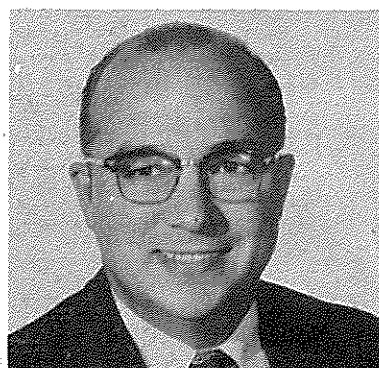

KEN KUHN
Publicity Director

"Backing the Wildcats"

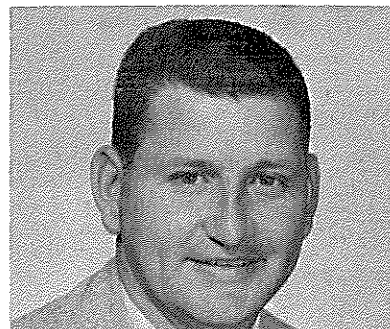

JOHN (RUSTY) PAYNE
Trainer

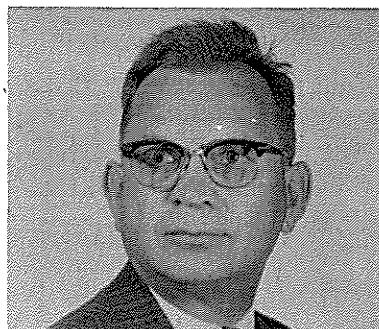

HARVEY HODGES
Ticket Manager



DR. BILL McCUBBIN
Academic Supervisor

Meet "The Friendly Man with the Better Brand!"



—your Good Neighbor Ashland Oil Dealer. Warm. Friendly. Accommodating. A man whose pleasure is pleasing you . . . eager to provide the kind of thoughtful service that makes for satisfaction and friendship. *This is the friendly man of Ashland Oil.* Meet him. And try his top quality Ashland Oil products. Like Valvoline All-Climate Motor Oil. And Ashland A-Plus and Flying Octanes Gasolines. You'll understand why more and more Kentuckians are stopping at the Ashland Oil sign . . . to meet "The Friendly Man with the Better Brand!"

ASHLAND OIL & REFINING COMPANY
Ashland, Kentucky

Everything for the Student

McVEY HALL

UNIVERSITY OF KENTUCKY

Campus Book Store



Now in
Central Kentucky

576 E. Third St. — Phone 4-2855

You're Always Welcome At . . .

Begley's

WALGREEN AGENCY DRUG STORES

IN LEXINGTON

- ★ 69 Eastland Shopping Center
- ★ 1198 North Limestone
- ★ 878 East High Street
- ★ 404 Southland Drive

SERVING THE BEST
IN
DRUG STORE NEEDS
SINCE 1921

15 DRUG STORES IN KENTUCKY



Springs Motel

2020 South Broadway PHONE 7-5751 Lexington, Kentucky

ENJOY COCKTAILS IN THE RESTFUL
"NEPTUNE LOUNGE"

DINE IN THE ELEGANT SETTING OF
"THE POMPEI ROOM"

Entertainment nightly—9:00-1:00 Cocktail hour—4:00-6:00

Preview of Coming Attractions

KENTUCKY vs. AUBURN

Playing October 6 at 8:00 p.m. on Stoll Field

"The Plot Thickens"

Auburn's War Eagles, termed a rebuilding band of Tigers by the "experts," come to town two weeks from tonight to help ring up the curtain on the home portion of Kentucky's South-eastern Conference schedule. The battle of fel-lines, to be staged on the beautiful new Stoll Field turf, will see a fledgling sophomore-studded cast under the direction of veteran Ralph Jordan seeking to gain revenge for the 14-12 upset decision Kentucky inflicted last year.

The SEC's third-ranking runner and one of the nation's best pigskin toters last year, Larry Raw-son, and stellar defender, center Jim Price, rank as one-seventh of the thin returning letterman crop. However, the influx of top-notch sopho-more talent could prove the magical ingredient in brewing up another banner year for the per-ennially tough Plainsmen.

FACTS ABOUT THE TIGERS

- Coach**—Ralph (Shug) Jordan (10 years—Won 77, Lost 32, Tied 3).
- Conference**—Southeastern.
- 1961 Record**—Won 6, Lost 4.
- Last Year's Score**—Kentucky 14, Auburn 12.
- Series Record**—Auburn leads, 6-3-1.
- Chief Losses**—Quarterback Bobby Hunt, end Dave Edwards, and halfbacks Bo Davis, Bobby Lee and Don Machen.
- Top Returnees**—The SEC's third best ground-gainer as a sophomore last year, halfback Larry Rawson, and de-fensive center star Jim Price.
- Sophs to Watch**—A bevy of first-year standouts on which Jordan bases rebuilding hopes. Soph crop led by full-back David Rawson, brother of Larry; ends Ronnie Baynes and Bucky Waid; center Joe Miracle; quar-ter-back Jimmy Sidle and halfback Tucker Frederickson.

The Tigers sharpen their fangs for the Wildcats with a season-opening engagement with tough Tennessee at Knox-ville next Saturday.

Tickets to the Kentucky-Auburn game may be pur-chased at the UK Ticket Office in Memorial Coliseum. Prices are \$5.00 for stadium seats and \$3.50 for bleacher seats.



RALPH (SHUG) JORDAN
Director of Plainsman Success

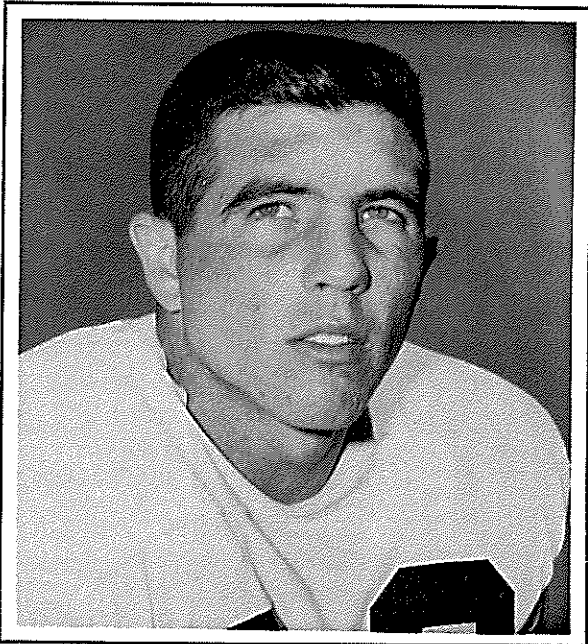

LARRY RAWSON
Auburn's Star Performer

WHAT KENTUCKY OPPONENTS ARE DOING

FLORIDA STATE (1-0)		MISSISSIPPI		AUBURN		DETROIT		LOUISIANA ST.	
49 The Citadel (H)	0	9/22 Memphis St. (A)	9/29 Tennessee (N)	9/22 Boston Col. (A)	9/22 Texas A&M (H)	9/22 Boston Col. (A)	9/22 Texas A&M (H)	9/22 Texas A&M (H)	9/22 Texas A&M (H)
9/22 Kentucky (A)	9/29 Kentucky (H)	10/6 Kentucky (H)	10/6 Kentucky (A)	9/29 Xavier (A)	9/29 Rice (H)	9/29 Xavier (A)	9/29 Rice (H)	9/29 Rice (H)	9/29 Rice (H)
9/29 Furman (H)	10/6 Houston (H)	10/13 Chattanooga (H)	10/13 Chattanooga (H)	10/5 N. Mexico St. (H)	10/6 Ga. Tech (A)	10/5 N. Mexico St. (H)	10/6 Ga. Tech (A)	10/6 Ga. Tech (A)	10/6 Ga. Tech (A)
10/5 Miami (A)	10/20 Tulane (H)	10/20 Ga. Tech (N)	10/20 Ga. Tech (N)	10/12 Kentucky (H)	10/13 Miami (H)	10/12 Kentucky (H)	10/13 Miami (H)	10/13 Miami (H)	10/13 Miami (H)
10/13 Open Date	10/27 Vanderbilt (N)	10/27 Clemson (A)	10/27 Clemson (A)	10/26 Dayton (H)	10/20 Kentucky (A)	10/26 Dayton (H)	10/20 Kentucky (A)	10/20 Kentucky (A)	10/20 Kentucky (A)
10/20 Georgia (A)	11/3 LSU (A)	11/3 Florida (A)	11/3 Florida (A)	11/3 Villanova (A)	10/27 Florida (H)	11/3 Villanova (A)	10/27 Florida (H)	10/27 Florida (H)	10/27 Florida (H)
10/27 VPI (H)	11/10 Chattanooga (H)	11/10 Miss. St. (H)	11/10 Miss. St. (H)	11/9 Cincinnati (H)	11/3 Mississippi (H)	11/9 Cincinnati (H)	11/3 Mississippi (H)	11/3 Mississippi (H)	11/3 Mississippi (H)
11/3 Houston (H)	11/17 Tennessee (A)	11/17 Georgia (H)	11/17 Georgia (H)	11/16 S. Carolina (H)	11/10 TCU (H)	11/16 S. Carolina (H)	11/10 TCU (H)	11/10 TCU (H)	11/10 TCU (H)
11/10 Ga. Tech (A)	12/1 Miss. State (H)	11/24 Florida State (H)	11/24 Florida State (H)	11/24 Memphis St. (A)	11/17 Miss. State (A)	11/24 Memphis St. (A)	11/17 Miss. State (A)	11/17 Miss. State (A)	11/17 Miss. State (A)
11/17 Florida (A)		12/1 Alabama (N)	12/1 Alabama (N)		11/24 Tulane (A)		11/24 Tulane (A)	11/24 Tulane (A)	11/24 Tulane (A)
11/24 Auburn (A)									

GEORGIA		MIAMI (1-0)		VANDERBILT		XAVIER (0-1)		TENNESSEE	
9/22 Alabama (N)	23 Pittsburgh (A)	14	9/22 W. Virginia (A)	14	9/22 W. Virginia (A)	14	9/22 W. Virginia (A)	9/29 Auburn (N)	9/29 Auburn (N)
9/29 Vanderbilt (A)	9/29 TCU (H)	(H)	9/29 Georgia (H)	9/29 Georgia (H)	9/29 Georgia (H)	9/29 Georgia (H)	9/29 Georgia (H)	10/6 Miss. State (N)	10/6 Miss. State (N)
10/6 S. Carolina (A)	10/5 Florida St. (H)	(H)	10/6 Alabama (N)	9/29 Detroit (H)	9/29 Detroit (H)	9/29 Detroit (H)	9/29 Detroit (H)	10/13 Ga. Tech (A)	10/13 Ga. Tech (A)
10/13 Clemson (A)	10/13 LSU (A)	(A)	10/13 The Citadel (H)	10/6 Open Date	10/6 Open Date	10/6 Open Date	10/6 Open Date	10/20 Alabama (H)	10/20 Alabama (H)
10/20 Florida St. (H)	10/19 Maryland (H)	(H)	10/20 Florida (A)	10/13 Ohio U. (H)	10/13 Ohio U. (H)	10/13 Ohio U. (H)	10/13 Ohio U. (H)	10/27 Chattanooga (H)	10/27 Chattanooga (H)
10/27 Kentucky (H)	10/27 Air Force (A)	(A)	10/27 Mississippi (N)	10/20 Dayton (H)	10/20 Dayton (H)	10/20 Dayton (H)	10/20 Dayton (H)	11/3 Wake Forest (H)	11/3 Wake Forest (H)
11/3 N. C. State (H)	11/2 Kentucky (H)	(H)	11/3 Boston Col. (H)	10/27 Villanova (A)	10/27 Villanova (A)	10/27 Villanova (A)	10/27 Villanova (A)	11/10 Tulane (H)	11/10 Tulane (H)
11/10 Florida (N)	11/10 Alabama (A)	(A)	11/10 Kentucky (A)	11/3 Louisville (A)	11/3 Louisville (A)	11/3 Louisville (A)	11/3 Louisville (A)	11/17 Mississippi (H)	11/17 Mississippi (H)
11/17 Auburn (A)	11/23 Northwestern (H)	(H)	11/17 Tulane (H)	11/10 Marshall (A)	11/10 Marshall (A)	11/10 Marshall (A)	11/10 Marshall (A)	11/24 Kentucky (H)	11/24 Kentucky (H)
12/1 Ga. Tech (H)	12/1 Florida (H)	(H)	12/1 Tennessee (H)	11/17 Kentucky (A)	11/17 Kentucky (A)	11/17 Kentucky (A)	11/17 Kentucky (A)	12/1 Vanderbilt (A)	12/1 Vanderbilt (A)
				11/24 Cincinnati (A)	11/24 Cincinnati (A)	11/24 Cincinnati (A)	11/24 Cincinnati (A)		

We at HUNT'S are pleased to supply to the University of Kentucky Ath-
letics Association merchandise manufactured by the following firms:

- Bike Web Company—Trainers Supplies

Converse Rubber Company—Basketball Shoes

Cramer Chemical Company—Trainers Supplies

Fair Play Scoreboard Company—Football Score-board and Basketball Scoreboard

Hillerich and Bradsby Company—Louisville Slugger Bats

King O'Shea Company—Basketball Uniforms

MacGregor Company—Football Uniforms and Equipment for Football and Baseball
- Pennsylvania Rubber Company—Tennis Balls

Powers Mfg. Company—Award Jackets

John T. Riddell, Inc.—Football Helmets and Shoes

A. G. Spalding & Bros.—Football and Basketballs

Spanjian of Pasadena—Football and Baseball Uniforms

We are grateful to the above manufacturers who sponsor this ad.

HUNT'S ATHLETIC GOODS CO., INC.
"We Ship The Day You Buy"
MAYFIELD, KENTUCKY

SWIMMING POOL — TELEPHONES — TELEVISION — AIR CONDITIONED

Ranch Motel

ROBERT LUTES, Owner

1133 WINCHESTER ROAD—EASTERN CITY LIMITS, U.S. 60
LEXINGTON, KENTUCKY



PHONE 2-0777

Great Teams

DESERVE THE GREATEST!

Which is, of course, MacGregor equipment. Name your game—from baseball to basketball to football to tennis. Then name MacGregor because, as we said, great teams deserve the greatest. See your MacGregor dealer now—and let your great team go the way of the winners.



Hargett Construction Co.

INCORPORATED

General Contractors

Phone 2-2992

998 New Circle Rd., N.E. Lexington, Ky.

Turf Catering Co.

"SERVING STOLL FIELD AND MEMORIAL COLISEUM"

DELICIOUS HOT DOGS — COLD DRINKS — POPCORN
PEANUTS — CIGARETTES — CANDY
YOUR PATRONAGE KINDLY SOLICITED

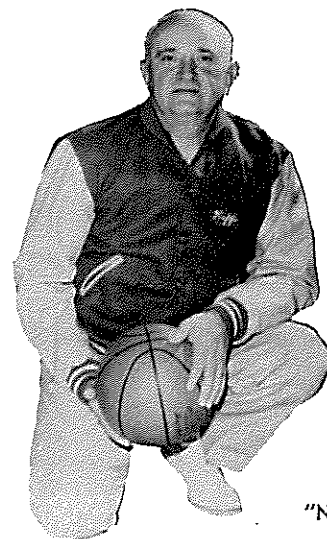

ADOLPH RUPP
"Nation's Winningest Coach"

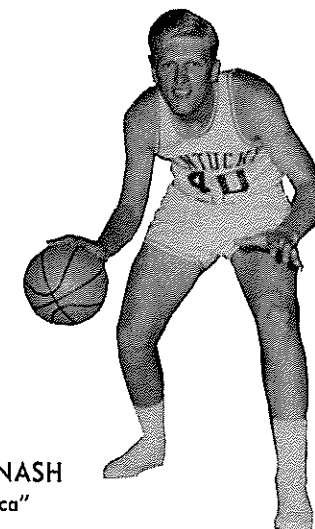

COTTON NASH
"All-America"

'Nashty' Ole Cage Wildcats Could Buoy Baron's Wealth

For years, Baron Adolph Rupp has ruled the Southeastern Conference kingdom of basketball. Eighteen times his subjects have earned sole possession of the conference halo and on two other occasions the Wildcats have shared the league throne room with co-champions. Four times—more than any other cage power in history—Rupp-commanded forces have stood atop the country's basketball world with NCAA scepter in hand. The masterful cage teacher has annexed basketball victories at an unequalled clip—668 wins in 793 games for a glossy 84.2 winning percentage.

A total of 20 All-Americans and 39 All-SEC players have helped establish this fabulous record. All-America No. 20 returns this year, and many say he may be the best yet off the long Rupp assembly line of super stars.

Cotton Rewrote The Book

Cotton Nash broke virtually every sophomore record in the fabled Wildcat record book last year and many other marks put there by UK greats in their junior and senior seasons. He was recognized as "SEC Player of the Year," and was a unanimous All-Conference selection but still was described in some circles as a player not nearly reaching his true potential. Nash and seven seniors paced the surprising 1961-62 Cats to a 23-3 record and a third-place national ranking, although only one starter returned from the Baron's "worst" team in history the year before.

Captain and playmaker Scotty Baesler and defensive ace Roy Roberts join Nash as starters back again. The trio is slated to get first-class aid from a sophomore influx spearheaded by John Adams and Don Rolfes and from returning letterman Ted Deeken. Terry Mobley, Sam Harper, Ronnie Kennett and Denny Radabaugh are other top-rated soph members and George Atkins, George Critz, Pat Doyle, Tommy Harper and Charles Ishmael are 1961-62 non-lettermen seeking monograms this year.

15 Home Games Carded

This pack of Wildcats will tackle an ambitious, 25-game schedule against schools from every corner of the land. A 15-game home card is on tap which includes the 10th annual University of Kentucky Invitational Tournament. Season tickets for the home portion of action are priced at \$31.20 and \$20.15 and individual game tickets at \$2.60 and \$1.50. UKIT prices are \$6.20 for the two-night session.

1962-63 BASKETBALL SCHEDULE

1962
Dec. 1 (Sat.)—Virginia Tech Lexington
Dec. 8 (Sat.)—Temple Philadelphia
Dec. 12 (Wed.)—Florida State Lexington
Dec. 15 (Sat.)—Northwestern Lexington
Dec. 17 (Mon.)—North Carolina Lexington
Dec. 21-22 (Fri.-Sat.)—U.K. Invitational Tour.
(Oregon State, West Virginia, Iowa
and Kentucky) Lexington
Dec. 27 (Thurs.)—Dartmouth Lexington
Dec. 29 (Sat.)—Notre Dame Louisville
Dec. 31 (Mon.)—St. Louis St. Louis
1963
Jan. 5 (Sat.)—Georgia Tech Lexington

Jan. 7 (Mon.)—Vanderbilt Nashville
Jan. 11 (Fri.)—Louisiana State Baton Rouge
Jan. 12 (Sat.)—Tulane New Orleans
Jan. 19 (Sat.)—Tennessee Lexington
Jan. 26 (Sat.)—Xavier Lexington
Jan. 28 (Mon.)—Georgia Tech Atlanta
Jan. 31 (Thurs.)—Georgia Lexington
Feb. 2 (Sat.)—Florida Lexington
Feb. 9 (Sat.)—Mississippi Jackson
Feb. 11 (Mon.)—Mississippi St. .. State College
Feb. 18 (Mon.)—Vanderbilt Lexington
Feb. 23 (Sat.)—Auburn Lexington
Feb. 25 (Mon.)—Alabama Lexington
Mar. 2 (Sat.)—Tennessee Knoxville



SCOTTY BAESLER

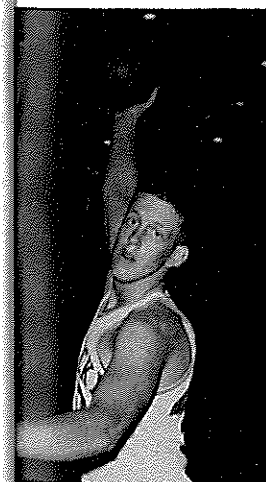

DON ROLFES

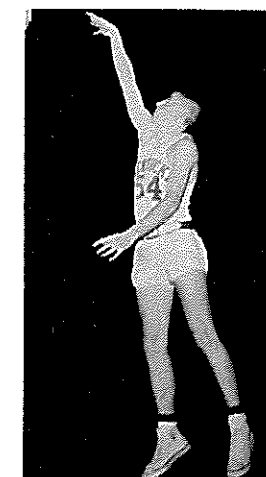

ROY ROBERTS



JOHN ADAMS

Second National Bank & Trust Co.

123 Cheapside • Lexington, Ky.

ONE, TWO, THREE IN MONEY MATTERS

Remember: Saving Is Your Touchdown Play!
Come In To See Us

ASHLAND-BROUGHTON
DAIRIES



DIXIE ICE CREAM
COMPANY

348 EAST MAIN STREET
LEXINGTON, KENTUCKY

LEXINGTON PHOTO-ENGRAVING CO.



announces

services for offset negatives and plates

at

LEXINGTON PHOTO-LITH INC.

(formerly Dudley's Photo-Lith)

located at 1600 North Limestone St.

(corner of Northern Belt Line)

The Downtowner Motor Hotel



LEXINGTON'S FINEST — 102 ROOMS — RESTAURANT — COCKTAIL LOUNGE — CONFERENCE ROOMS
PARK AT YOUR FRONT DOOR — TV — HI-FI — RADIO — PHONES — SWIMMING POOL
347 EAST MAIN — JUST EAST OF ROSE

MEET THE "KITTENS"

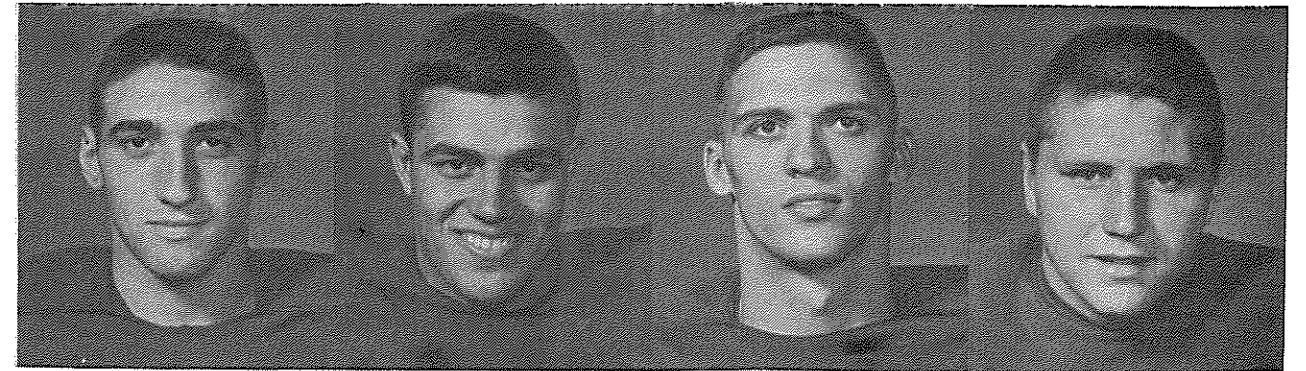

ANDRIGHETTI

ANGELO

ASHWORTH

BALL

JOHN ANDRIGHETTI—Move over Mr. Hutchinson, this handsome Italian import by way of Pennsylvania can really snare those pigskin aeriols, too . . . He has been extremely impressive in scrimmages against the varsity, showing how he caught a school record (Hempfield Area High in Grapeville, Pa.) 40 passes . . . The 6-1 1/2, 190-pounder also was high school all-state, all-conference, all-WIPAL and all-county . . . Also prep cage and diamond star.

MIKE ANGELO—Michael Anthony Angelo, Jr. of Wilkinsburg, Pa., doesn't do much painting but it's a pretty picture the way the 6-2, 200-pound tackle moves opponent lineman out of his way . . . One of 13 Keystone State gridmen on the squad, Angelo was super star of Foothills Conference . . . Named league's most valuable player, all-conference, honorable mention all-state and made the Big 33 squad.

BOB ASHWORTH—This former Miami Edison High standout has speed to burn . . . He's one of the fastest halfbacks although not built like typical half (at 6-3 and 183, he's stringbean type) . . . Graduate of the same school that produced varsity half Darrell Cox, Ashworth was Florida all-state and Miami all-city . . . Also played basketball, ran track.

SAM BALL—"Foot" Ball, as teammates call him, is a Henderson County High School graduate who should make it big if ancestry has anything to do with it—he's a cousin of former UK All-America basketballer Frank Ramsey . . . At 6-5, he is the tallest Kitten and has 225 pounds of muscle spread over that frame . . . As seven-year high school football tackle, he was all-state, all-conference and honorable mention All-America . . . Averaged 10 ppg in basketball, holds his high school shot put record.

TOM BECHERER—This Buckeye State refugee is the midget of the Kitten quarterback corps at 5-10, 160 . . . The Canton, Ohio, native played high school ball at Central Catholic High, same as varsity man Terry Clark . . . Becherer (pronounced Becker) made his all-city defensive team and captained his high school squad . . . Was a basketball, baseball and track participant in high school.

JOHN BERGMAN—At 6-0, 190 pounds, Bergman was considered more aptly suited for an end position than his high school guard slot, so that's where you'll find him every day in practice sessions now . . . One of only two West Virginians on the team, Bergman graduated from Charleston Stonewall Jackson . . . The second-team all-stater was born in Corpus Christi, Texas.

RODGER BIRD—They just keep rolling along, goes the song, "Old Man River," but at Kentucky it's the Birds that just keep breezing along . . . Rodger—all-state, all-conference and all-southern halfback at Corbin High—is the fourth Bird brother to cast his lot with Kentucky . . . Basketballer Jerry and footballers Calvin and Billy preceded him . . . A total of 212 points scored in his junior year set a state scoring record and his basketball play made him all-district and his shot-putting on the track team set a conference record . . . The Corbin comet stands 6-0, weighs 185.

JIM BOLLING—Halfback Bolling is all-state, all-conference product of Powell County High School in Big Stone Gap, Va. . . . He and Kitten halfback Eddie House are only squadmen from that state . . . Has good speed as evidenced by participation in seven track events . . . Also plays baseball . . . Ht.—5-10, Wt.—190.

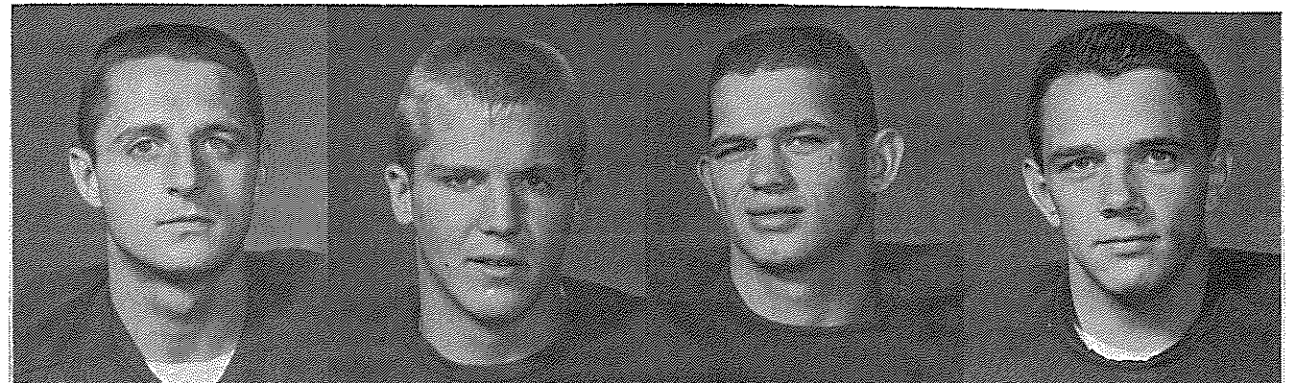

BECHERER

BERGMAN

BIRD

BOLLING

Compliments

LEXINGTON SPECIALTY STORES, ASS'N

"Exclusive Stores Devoted to Fashion as an Art and Quality as a Creed."

EMBRY & CO., INC.

W. H. ROLAND & CO.

BLOOMFIELD'S, INC.

MEYERS, INC.

HYMSON'S TOTS & TEENS

LOWENTHAL'S

Welcome To

THE KENTUCKIAN MOTOR HOTEL

(Downtown — But Within Walking
Distance of U of K)

100% Air Conditioned
TV & Radio In All Rooms
Free — Lighted Parking Deck

Our Ever Popular LEXINGTON ROOM
For Dining Now Has The
MINT JULEP ROOM for Cocktails

East High and Viaduct
Phone 3-3228



Marlowe Tire Co., Inc.

"Best Service In Bluegrass"

PHONE 2-1786

Complete Tire Service

- ★ OFF ROAD TIRES
- ★ PASSENGER
- ★ TRUCK
- ★ FARM

Brake Service

Batteries — Recapping

BUDGET TERMS

NORTH BROADWAY AT LOUDON

BECKER

LAUNDERERS CLEANERS

6 Convenient Locations

Our Newest Location—Southland Shopping Center—Next to Sageser Drug

NOBODY can Launder a Shirt like BECKER

SEMINOLES

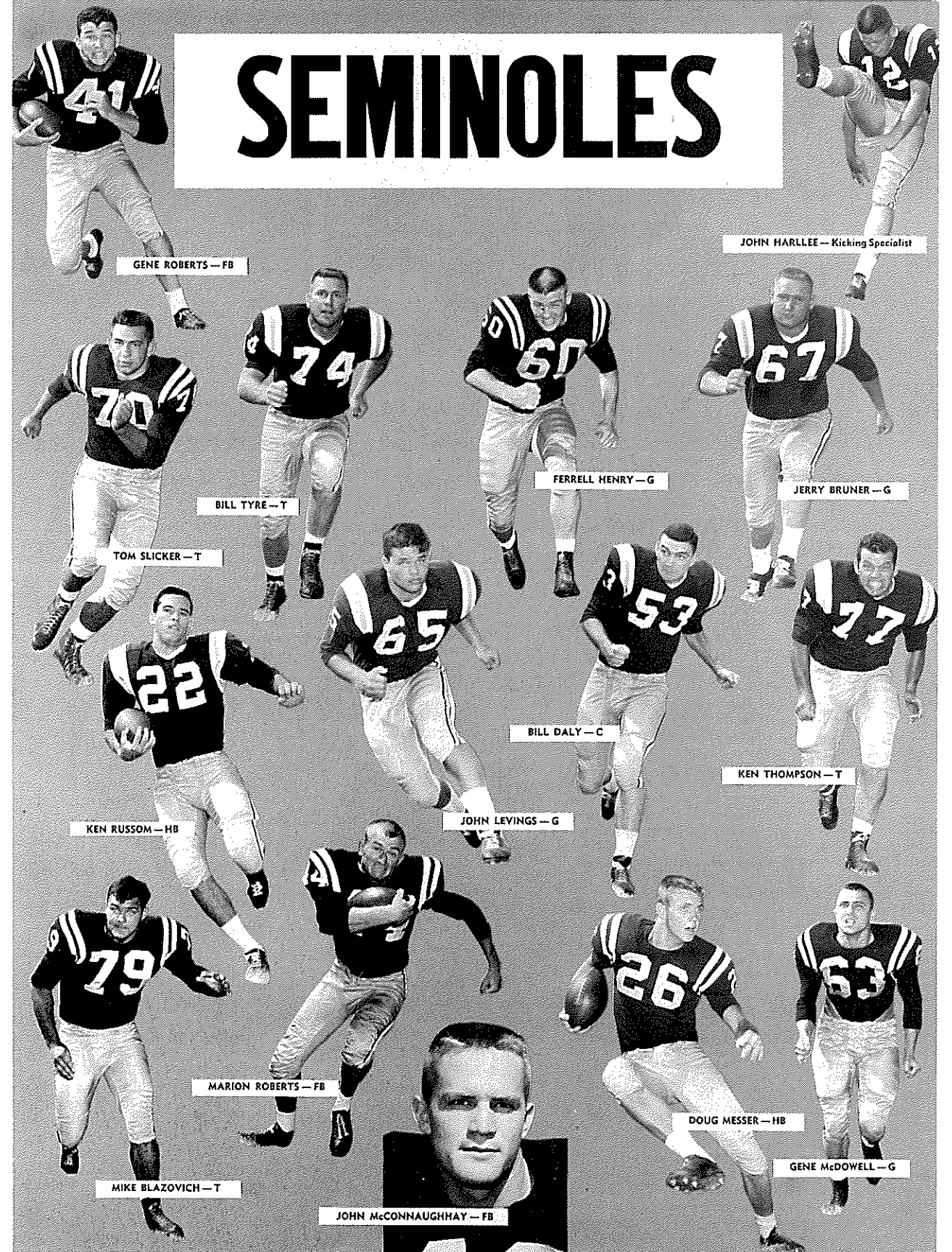

FROM THE UK GRIDIRON PAST . . .

Kentucky's Outstanding Bowl Games

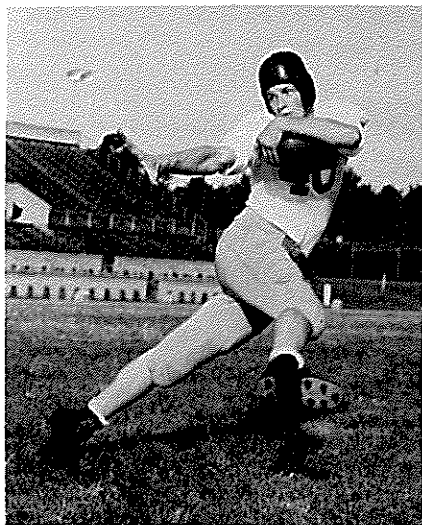

GEORGE BLANDA

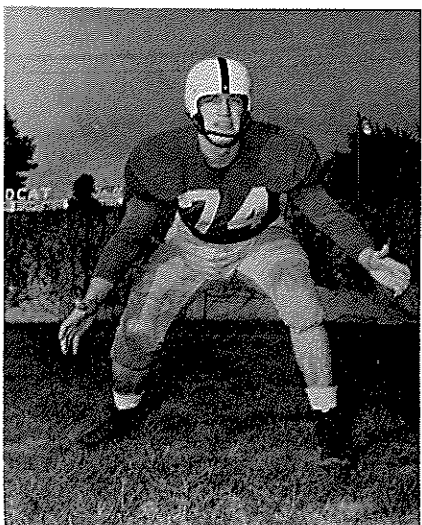

WALT YOWARSKY

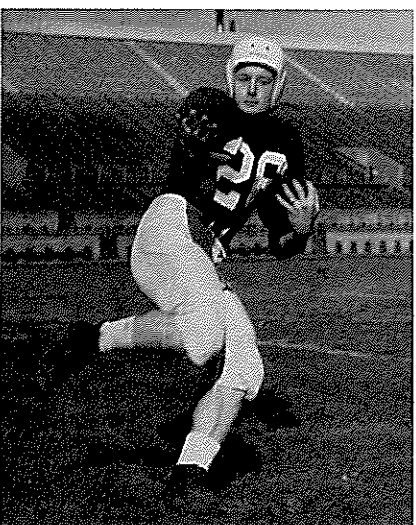

EMERY CLARK

GREAT LAKES BOWL (1947)— KENTUCKY 24, VILLANOVA 14

Guided by the bullseye throwing, sure-footed kicking and intelligent quarterbacking of triple-threat **George Blanda**, young **Paul Bryant's** Kentucky Wildcats outscrapped Villanova's Wildcats to capture the Great Lakes Bowl crown in Cleveland's Municipal Stadium.

The Blue Grass breed of cats led throughout in the first bowl appearance in the school's history and finished with an 8-3 record—best since 1909—in their second season under the magical tutoring of "Bear" Bryant.

Blanda, later to become one of professional football's all-time greats, gave the Kentuckians a 3-0, first-half lead on a 27-yard, field-goal.

Blanda boomed a 50-yard punt early in the third period to get the blue-and-white Cats away from the shadow of their own goal posts and to set up the game's first touchdown. **Jim Howe**, who along with **Bill Boller** spearheaded a steam-roller UK ground game, got the six-pointer when he beautifully picked his way 29 yards to the end zone. Blanda tacked on the first of three successful PAT kicks.

Both teams scored a pair of fourth-quarter TDs. Boller, just a sophomore, tallied both for Kentucky.

While Blanda, Boller and Howe were delighting the sparse gathering of 14,990 fans with their backfield abilities, a vicious Kentucky line led by **Wash Serini**, **Leo Yarutis**, **Bill Griffin**, **Matt Lair** and **Jay Rhodemeyer** entertained with their bone-crushing antics.

SUGAR BOWL (1951)— KENTUCKY 13, OKLAHOMA 7

What a sweet win this Sugar morsel was.

With 83,000 fans looking on, Kentucky's underdog Wildcats made pulling rabbits out of a hat seem child's play as they pulled surprise after surprise in knocking off the nation's No. 1 Sooners and ending their 31-game winning streak—the longest on record at that time.

Included in the succession of unexpected events which gave the Wildcats their first major bowl win was the heroic efforts of tackle **Walt Yowarsky**. Playing his first game as a defensive tackle, the former offensive lineman was voted the game's outstanding player—the first lineman ever to be so honored.

On the very first play that Oklahoma ran from scrim-

mage, Walt pounced on a fumble at the Sooner 22-yard line. On the next play, the great **Vito (Babe) Parilli** shot a pass into the end zone to **Wilbur (Shorty) Jamerson** and only two minutes and 50 seconds of playing time had been consumed when **Bob Gain** kicked the upstart Wildcats into a 7-0 lead.

Another bit of Parilli passing beauty—a 48-yard heave to talented end **Al Bruno**—sent the UK chargers to the one-foot line in the second quarter. Jamerson bucked over on the next play to become only the eighth player in Sugar Bowl history to score twice in one game.

A brilliant goal-line stand, led by Yowarsky, kept Bud Wilkinson's crew from scoring in the third quarter after the Oakies had made the UK three-yard line. Yowarsky again stopped an enemy assault when he recovered a Sooner fumble on the UK 32 in the fourth period.

Parilli was at his best. He completed nine of 12 passes for 105 yards.

COTTON BOWL (1952)— KENTUCKY 20, TCU 7

For the second year in a row, **Babe Parilli** directed the victorious Wildcat bowl production, but the "Kentucky Babe" had a new supporting cast, and senior **Emory Clark** shined most brightly of the new-found stars.

Not only did Clark latch on to Parilli tosses for the Cats' first two scores but, from his safety position, he also headed a terrific Kentucky defense that saw the Horned Frogs halted three times after having first downs within the Kentucky eight-yard line. Clark and tackle **Frank Fuller** led the team in tackles with 11 each.

Tom Fillion, **Harry Jones** and **Bunky Gruner** were the running stars and Fuller, **Ray Correll**, **Gene Donaldson**, **Doug Moseley** and **Jim Mackenzie** the lineman standouts.

After a 31-yard, Parilli-to-**Steve Meilinger** pass, Clark put the Cats on the scoreboard with 11:09 left in the first quarter on a five-yard catch from Parilli. Harry Jones added the extra point.

A Clark interception, another key Parilli-Meilinger combination (this time for 22 yards) and a 12-yard pass to Clark in the end zone put the Southwest Conference champions down 13-0 at the half.

Not until **Ed Hamilton** moved one yard to score and Jones kicked the extra point with 25 seconds to go in the game did Kentucky ice away its second straight bowl verdict.

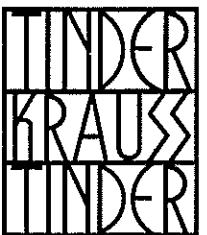

Kennedy Book Store

U.K. Shirts — Pennants — Decals
Textbooks — School Supplies

1962 FRESHMAN SCHEDULE

Date	Opponent	Site
Sept. 28	Vanderbilt	Home
Oct. 15	Cincinnati	Home
Nov. 2	Tennessee	Away

(The '62 Kitten squad of outstanding young footballers opens its season next Friday at 3 p.m. on Stoll Field. The Oct. 15 Cincinnati game also will start at 3 o'clock, and the Tennessee game at Knoxville will begin at 2 p.m.)

Now Two Great Names

Combined To Serve

You Better

McCrary's **H. L. Green's**
110-118 E. Main 236 West Main

In
DOWNTOWN LEXINGTON



UNIVERSITY MEDICAL CENTER

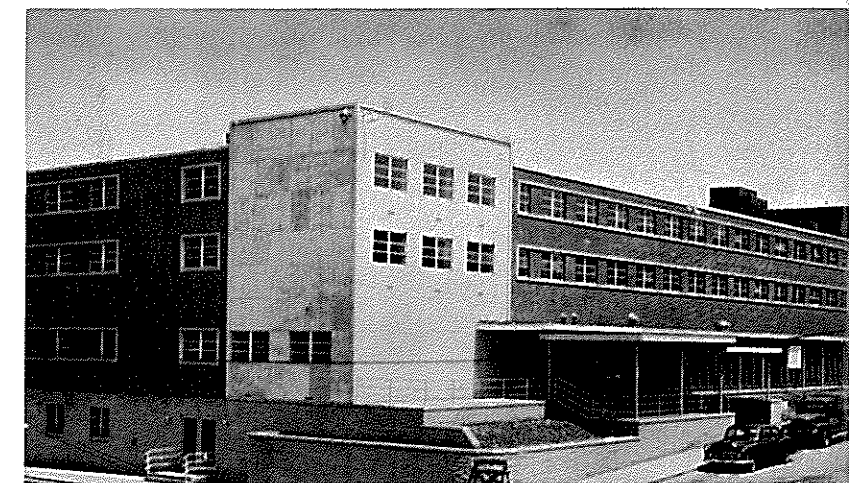

GEORGIA M. BLAZER HALL

The New Look At Your University

THE UNIVERSITY OF KENTUCKY is building now for the future. You will see signs of this as you look about the campus. Building projects in various stages of construction are estimated to cost about \$15,000,000, bringing the total fixed assets of the University to well over \$100,000,000. Other construction planned to be started this year totals \$16,000,000.

The Albert B. Chandler Medical Center and a new residence dining hall for girls—the

Georgia M. Blazer Hall—have been completed. An addition to the Margaret I. King Library is virtually complete, and the nearby Chemistry-Physics Building will soon be ready for use. Other buildings pictured on the opposite page are under construction. Still others are being planned.

All Kentuckians are welcome at any time to visit the campus to see what is being done at their state university.

BUILDINGS COMPLETED . . .

NEAR COMPLETION

MARGARET I. KING
LIBRARY ADDITION

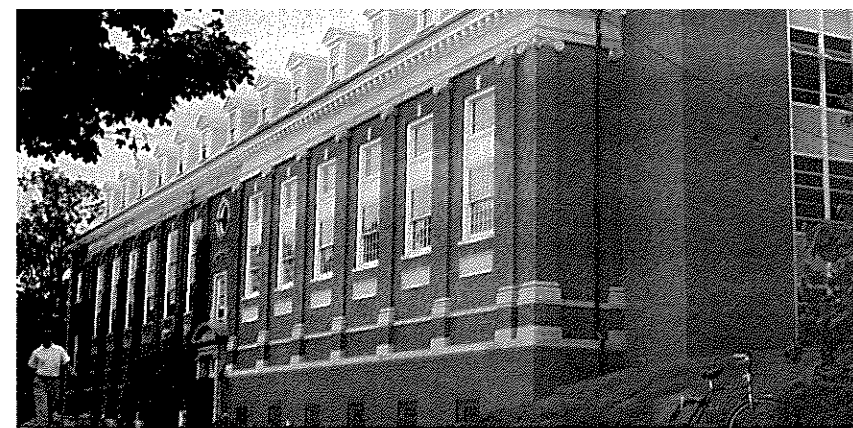

CHEMISTRY-PHYSICS BUILDING

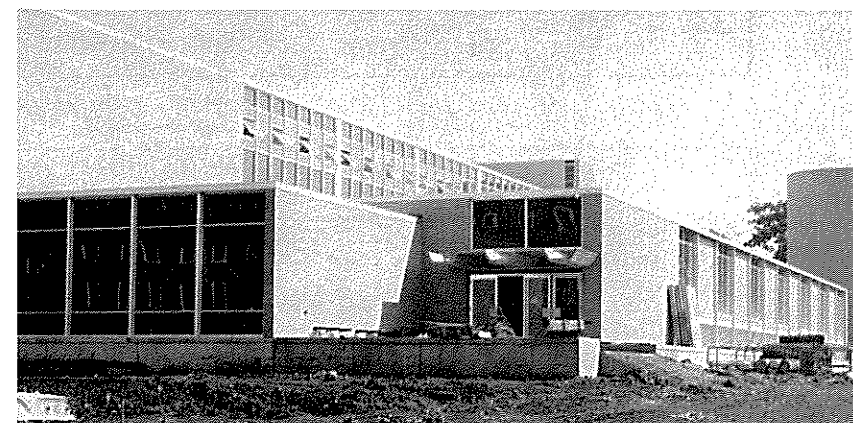

AND ON THE WAY . . .

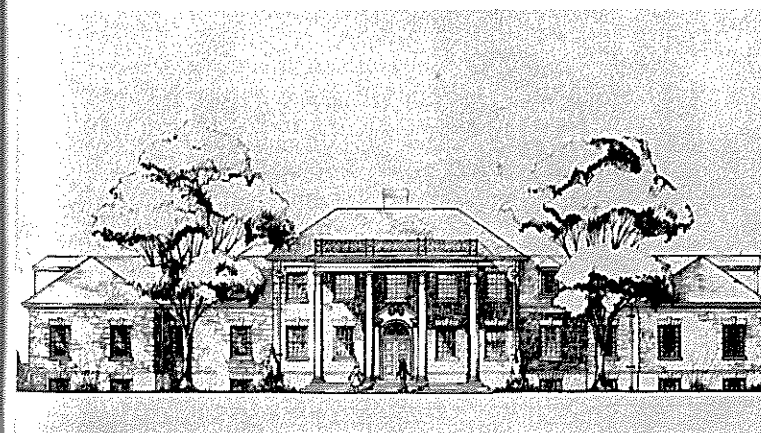

UNIVERSITY ALUMNI CENTER



ELIZABETHTOWN CENTER

AGRICULTURAL RESEARCH CENTER

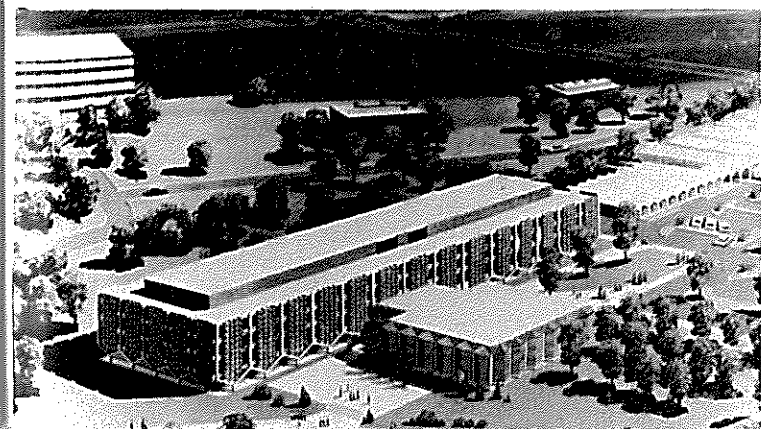

STUDENT UNION ADDITION



R

"No Order Too Small"

R

Sageser Drugs

R

"Ask Your Doctor"

R

So warm to have

Stewart's

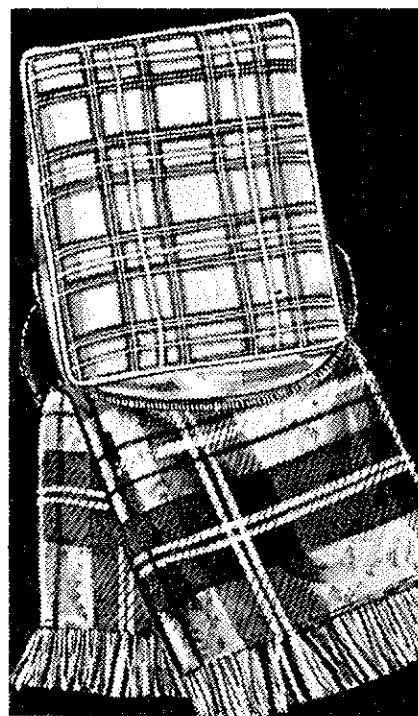
In Lexington, between the
Lafayette and Phoenix Hotels

around you . . .

at the game or many occasions, the Troy Zip-A-Robe in its own carry case is a lap robe or a cushion. Of warm Acrilan Acrylic by Chemstrand in tartan plaids.

14.98

Order by mail or
Phone 2-2210 for
Sally Stewart,
Personal Shopper

OPEN MONDAY AND FRIDAY NIGHTS 'til NINE

SOUTHLAND SPORT SHOP

Distributors of

Riddell, Spanjian, Hyde, Rawlings, Wilson, and Spalding Sporting Goods

Adidas Track Shoes

Cramer Products

Plenty of Free Parking Space

Gene Stokley — In The Southland Shopping Center — Dick Wallace

PHONE 7-3977

Much Ado in '62

by TED SMITS

General Sports Editor, The Associated Press

College football in 1962 is being moulded by the personalities of the men who coach it, by the talent of the men who play it, and by one interesting change in the rules.

The rule change permits the kicking team to down the ball within the opponent's 10 yard line. Previously this was a touch-back, bringing the ball out to the 20 yard line. The new refinement puts an even high premium on punting, and brings into play downfield blocking where previously a polite game of tag was played.

It puts a premium, too, on catching the ball and running it out—and that could make for excitement in the form of fumbles and more scoring opportunities.

There now seems to be general agreement that the rule on substitutions is free enough to bring into action all the talent that a team has, when it needs it. It isn't platoon football. It is tribe football.

There is a subtle change that has been under way for some time and only now is coming into full flower. That is the requirement that a quarterback should be something more than just a good thrower. He must be a tailback as well, a resourceful and heady runner, particularly if effective passes are to develop out of plays that start out as sweeps.

All this put together—more punting, more opportunities for fumbles in the shadow of the goal line, fluid substitutions, quarterbacks who both pass and run—adds up to a sparkling offensive game.

Wider use of the winged-T and of the lone-some end has also opened up the college game for the better. Although the single wing still has its staunch adherents—and when beautifully executed there isn't a prettier game—the trend to the T with all its variations continues unabated.



Just as the offense has become more brilliant, so, too, has the defense. The "Oklahoma style" defense of five men on the line with the other six positioned to guard against passes or runs has been giving way to a six-man front with the tackles wide. There is even a tendency to an eight-man front line on defense.

Along with all these theories and the touch-back rule change making for an open, interesting game there has been a determination on the part of officialdom to protect the players from injury. Too many men were hurt last year, with the result that orders went out to enforce to the letter the rules against piling on the ball carrier, and clipping. That explains the whistle blowing you hear.

There is mathematical proof that all these developments are a delight to behold. Attendance at college football games in 1961 increased for the eighth consecutive year to an all-time record total of 20,677,604 in games at 616 senior colleges. This was 274,195 more spectators than set the previous attendance record in 1960. Everything points to another new high mark in 1962.

So now spread before you is the game of football. It is as old as recorded history—the combination of willing men and a ball that can be kicked. It is also eternally new, changing subtly through the years, but retaining an emotional hold on spectators and participants alike. The bond that unites everyone within a stadium, regardless of partisanship, comes from the season of the year, from friendships and campus memories, from the vivid colors on the field, and above all from the high drama of the game itself.

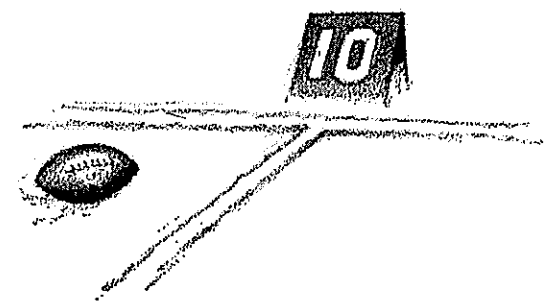



My Old Kentucky Home

S.C.F.

STEPHEN C. FOSTER

Rather slowly



1. The sun shines bright in the old Ken-tuck-y home, 'Tis sum-mer,
young folks roll on the lit-tle cab-in floor, All mer-ry,



the dark-ies are gay; The corn-top's ripe and the mead-ow's in the bloom, While the
all hap-py and bright; By'n by hard times comes a knock-ing at the door, Then my

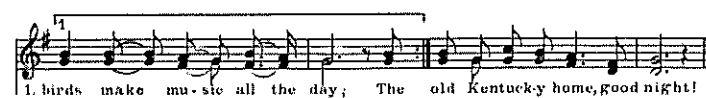

1. birds make mu-sic all the day; The old Kentucky home, good night!



CHORUS
Weep no more, my la-dy, O weep no more to day! We will



sing one song for the old Ken-tuck-y home, For the old Kentucky home, far a-way.

U.K. Alma Mater

Words by JOSEPHINE FUNKHOUSER

Music by C. A. LAMPERT

Also suitable for Band

Arr. by E. G. SULZER



1. Hail Kentuck-y, Al-ma Ma-ter! Loy-al sons and daugh-ters sing; Sound her prin-cipal with
2. Hail Kentuck-y, Al-ma Ma-ter! 'Neath thy arching trees we roam; Thru thy halls our
3. Hail Kentuck-y, Al-ma Ma-ter! Distant lands thy children claim; Still Kentucky's
4. Hail thee ev-er, old Ken-tuck-y! Glorious is thy her-it-age; Proud thy name and

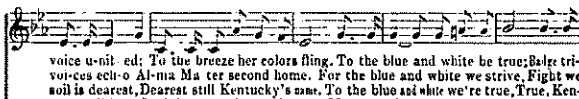

voice u-nit-ed; To the breeze her colors fling; To the blue and white be true; Be re-voiced
ev-er for its fame Dar-ing a-ny fate to bring Glory to Kentucky's name. Fight we
soil is dearest, Dearest still Kentucky's name. To the blue and white we're true, True, Ken-
tucky traditions; Praise thy place in history's page! May we ne'er forget thy fame Mother

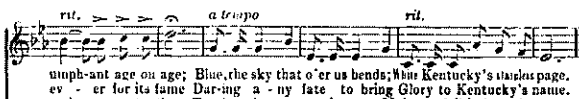

trump-et age on age; Blue, the sky that o'er us bends; White Kentucky's starless page,
ev-er for its fame Dar-ing a-ny fate to bring Glory to Kentucky's name. Fight we
tuck-y, on-to thee. Teach each gen-er-a-tion new Ne'er to fail in loy-al-ty,
of the great and free; May we e'er uphold thy name, Old Kentucky, hail to thee.

After the
Game,
GO...



IN LEXINGTON

N. Broadway at the Beltline, Ph. 2-1372
357 S. Limestone St. out by U of K, Ph. 2-5259
1127 Winchester Rd. on U.S. 60-W, Ph. 2-2510
652 E. Main Street, Ph. 2-0800

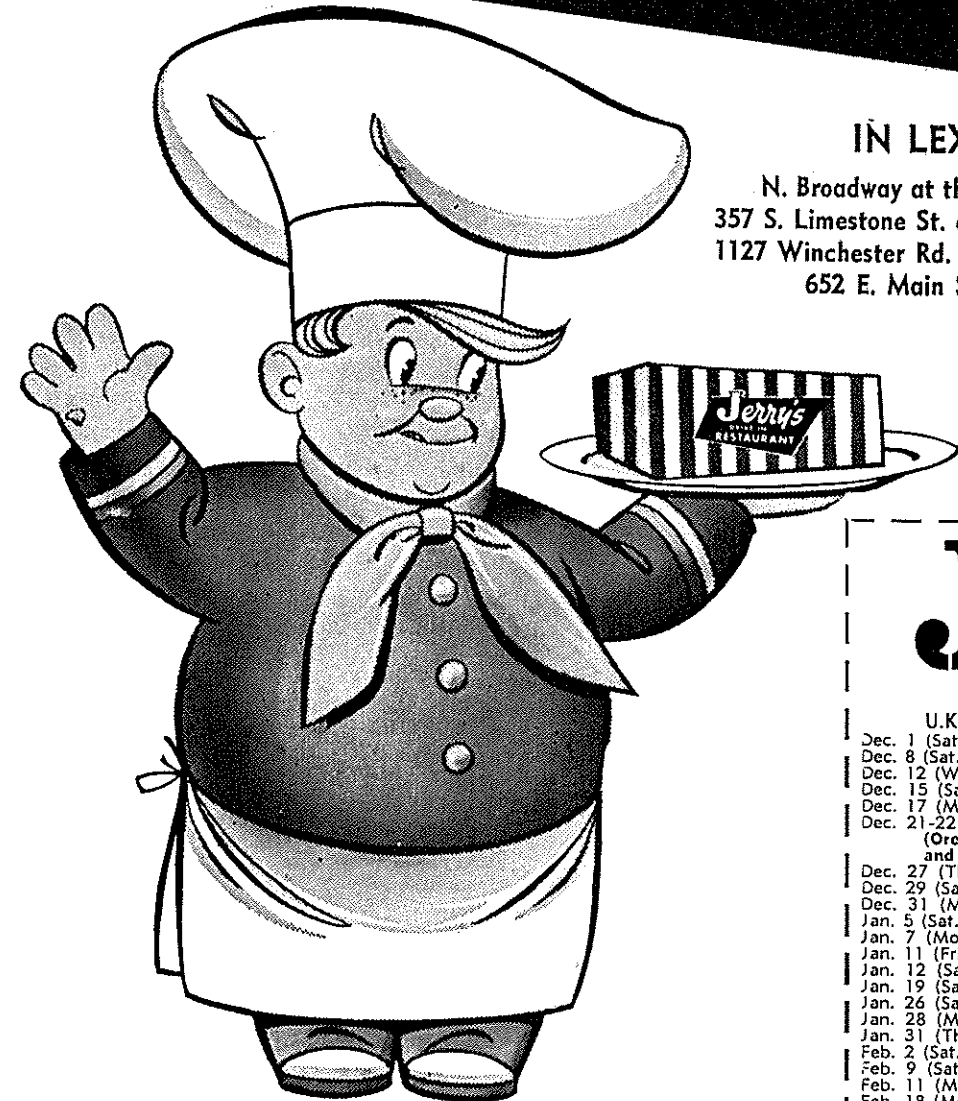

(WALLET SIZE)
CLIP & SAVE

Jerry's

Presents the 1962-1963

U.K. BASKETBALL SCHEDULE

Dec. 1 (Sat.)—Virginia Tech	Lexington
Dec. 8 (Sat.)—Temple	Philadelphia
Dec. 12 (Wed.)—Florida State	Lexington
Dec. 15 (Sat.)—Northwestern	Lexington
Dec. 17 (Mon.)—North Carolina	Lexington
Dec. 21-22 (Fri.-Sat.)—U.K. Invitational Tourn. (Oregon State, West Virginia, Iowa and Kentucky)	Lexington
Dec. 27 (Thurs.)—Dartmouth	Lexington
Dec. 29 (Sat.)—Notre Dame	Louisville
Dec. 31 (Mon.)—St. Louis	St. Louis
Jan. 5 (Sat.)—Georgia Tech	Lexington
Jan. 7 (Mon.)—Vanderbilt	Nashville
Jan. 11 (Fri.)—Louisiana State	Baton Rouge
Jan. 12 (Sat.)—Tulane	New Orleans
Jan. 19 (Sat.)—Tennessee	Lexington
Jan. 26 (Sat.)—Xavier	Lexington
Jan. 28 (Mon.)—Georgia Tech	Atlanta
Jan. 31 (Thurs.)—Georgia	Lexington
Feb. 2 (Sat.)—Florida	Lexington
Feb. 9 (Sat.)—Mississippi	Jackson
Feb. 11 (Mon.)—Mississippi St. ..	State College
Feb. 18 (Mon.)—Vanderbilt	Lexington
Feb. 23 (Sat.)—Auburn	Lexington
Feb. 25 (Mon.)—Alabama	Lexington
Mar. 2 (Sat.)—Tennessee	Knoxville

DINING ROOM • CURB SERVICE
CARRY-OUT ORDERS

OPEN 24 HOURS A DAY!!