



HALF TIME-ANYTIME-MAKE IT MILK!

Busy football weekends call for extra energy. And that calls for a refreshing glass of milk. Milk is nature's vitality drink... that helps you stay in peak condition, sees you through the busiest fall days.

Half time; snacktime, anytime—when you take a break, make it milk. Keep up with the fun with milk's vitality!



a message from dairy farmer members of
american dairy association



STATE

VERSUS

FLORIDA STATE

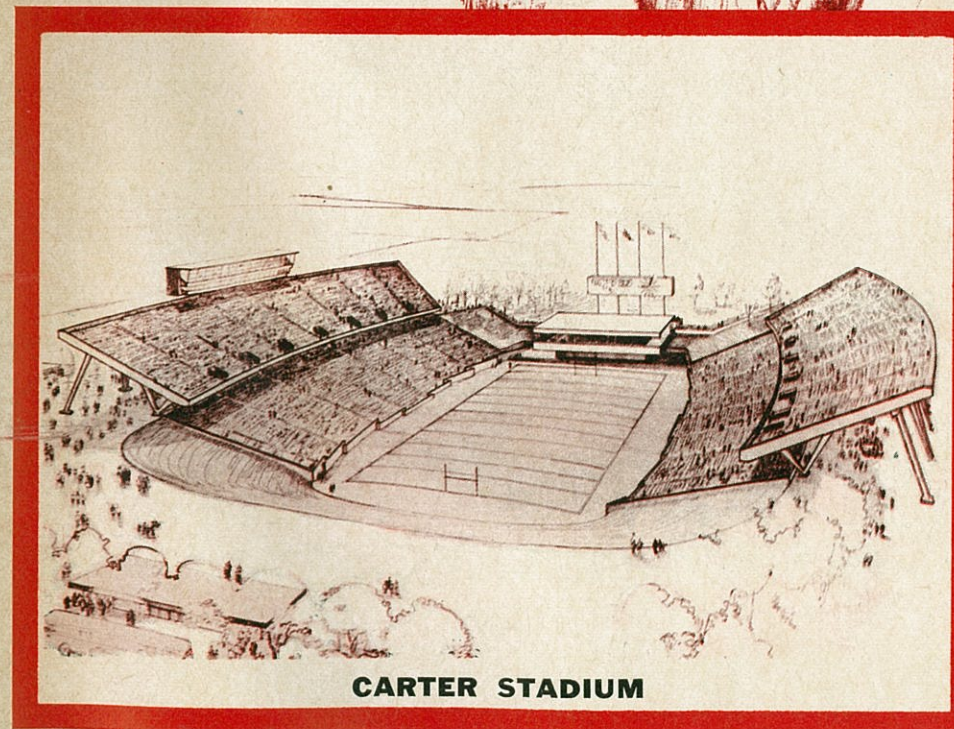
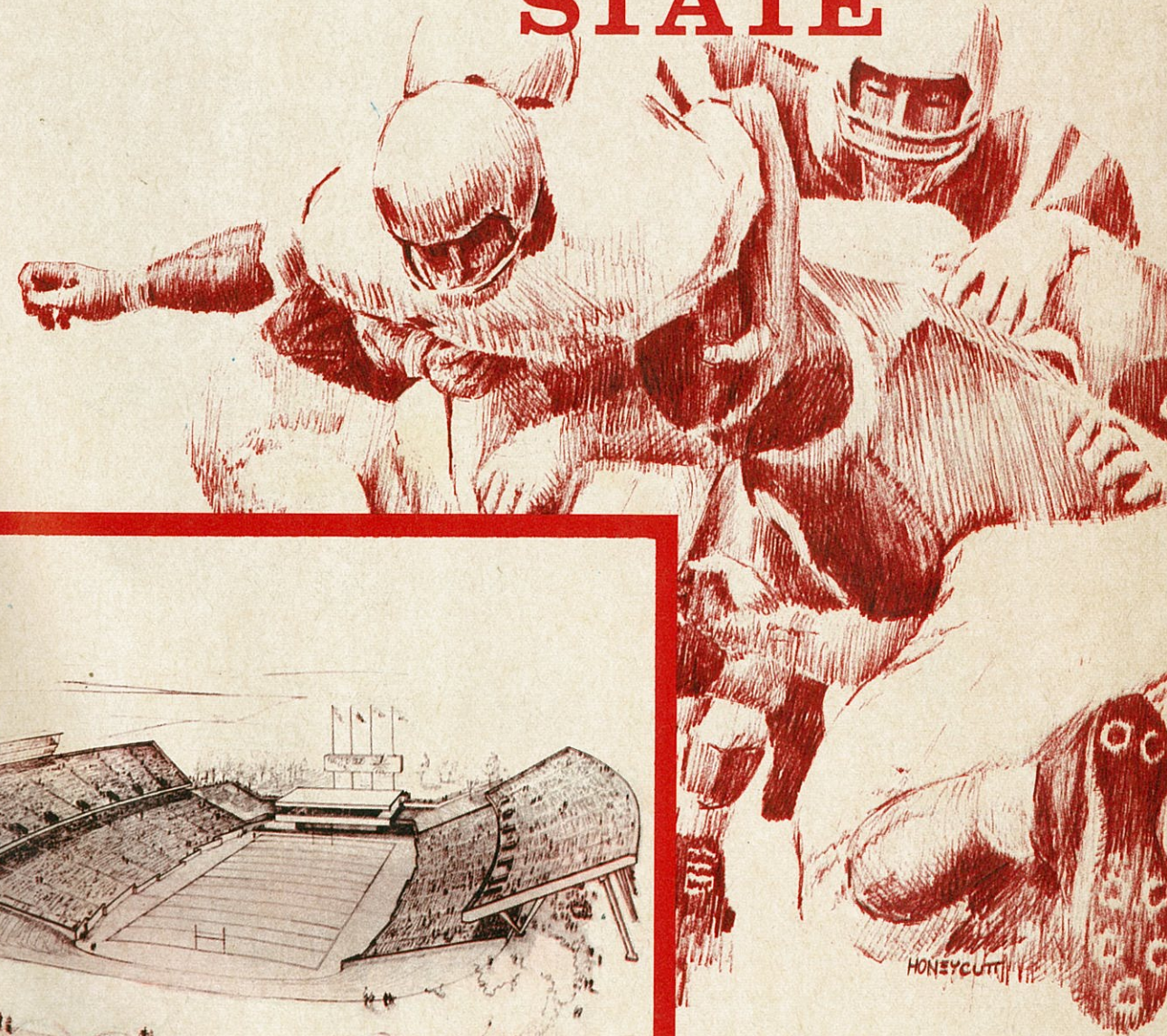

CARTER STADIUM

NOV. 13, 1965
RALEIGH, N. C.

WOLFPACK FOOTBALL NEWS 75 CENTS

The Best for Every Construction Job . . .

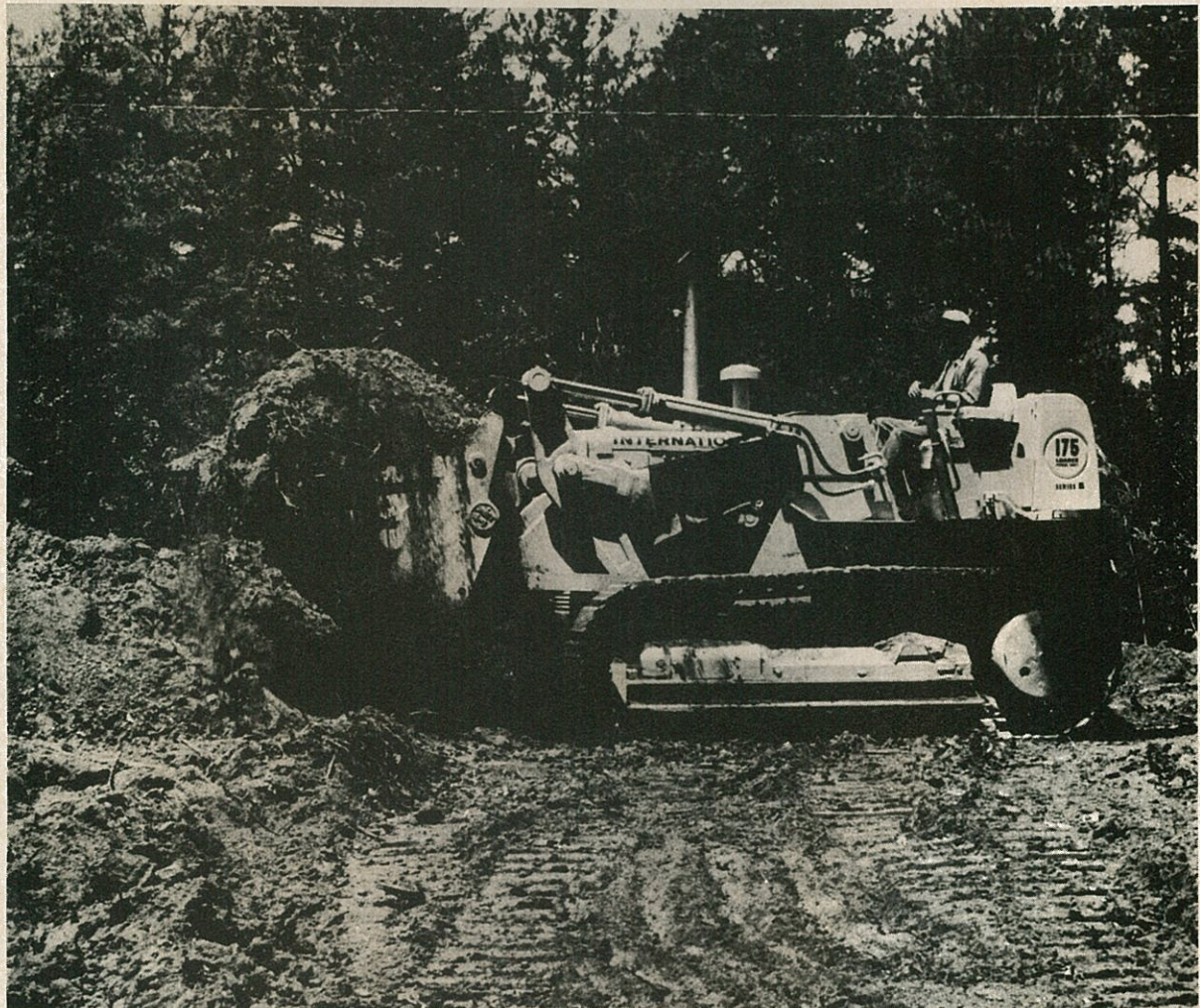

International Model 175B Loader clearing and grading for residential site in Forsyth County, N. C. This International Loader is owned by Bodford Brothers of Winston-Salem.



NORTH CAROLINA EQUIPMENT COMPANY
RALEIGH - GREENVILLE - WILMINGTON - GREENSBORO



Here you are at Homecoming today. Did you ever stop to think about where and when the first Homecoming was held?

Homecomings go back more than 50 years. The first on record was celebrated at the University of Illinois, Oct. 15, 1910.

Credit for inaugurating the event, now a cherished tradition on almost every campus, belongs to two Illini men of the Class of 1910, who got the inspiration as they sat on the college library steps one early spring day, wondering if they'd ever get back to the campus after graduating.

The 1910 Illinois Homecoming was a two-day affair at their University of Chicago football game. Other highlights of the first Homecoming included a Hobo Parade (featuring students in ragged garb) and a Stunt Show consisting of skits presented by various student groups. A few years later, the Homecoming dance was incorporated into the festivities.

When were these activities first held at North Carolina State? Maurice Tolar, archivist at the D. H. Hill Library, came up with the following:

"During Fair Week there was a large number of the fellows back among their native haunts. This occasion has come to be more of a Home-coming than the commencement period, which is annually set aside for this purpose . . ." This came from *The Technician* of October 26, 1923.

And three years later, from the Nov.

13, 1926 issue of *The Technician*, it was noted that "The Wolfpack gave the dope bucket a severe shake-up and trounced the Blue Devils of Duke University (26-19) in their annual clash on Home-Coming Day here last Thursday . . ."

Evidently, this Duke game was held on Thursday during Fair Week, and was a continuation of the Homecoming referred to in the Oct. 26th, 1923 *Technician*.

The actual beginning is indefinite, but this is the earliest date we can substantiate. When and which game became State's first Homecoming is unknown, at least to us. Any alumnus or Raleigh native who can definitely date this, we would appreciate having such information.

Today's Homecoming will have all the trimmings—parade of floats, crowning of the queen (see page 52), and the dance. Almost makes one wonder if there is time for the game with all these festivities.

An added feature of this year's State Homecoming is that it is also Freshman Parents Day. An address by Chancellor John T. Caldwell and a visit to their son's (and now daughter's) various schools were featured this morning, while a barbeque was provided for the parents of freshmen in the Reynolds Coliseum. The parents of the freshman and varsity football squads were also honored and will be seated behind the Wolfpack bench for today's game.

Frank Weedon, Editor
WOLFPACK FOOTBALL NEWS

Wolfpack Football News	
North Carolina State University versus Florida State November 13, 1965	
CONTENTS	
Squad Lists	
North Carolina State Rosters	37,40
Florida State Roster	41, 43
N. C. State Freshman Roster	75
Departments	
Today's Game	3
Administration	4
North Carolina State University	6
Wolfpack Records	25
Meet the Wolfpack	31, 49, 77
1965 Wolfpack Statistics	38
ACC Schedules	71
Features	
Earle Edwards	9
1965 Wolfpack Captains	11
To Any Athlete	21
How to Watch Football	23
Fashions For Football Fans	29
Pray and Play	30
Can the Wolfpack Repeat?	32
Swimming Outlook	34
Wrestling Outlook	35
Queen Candidates	52
Something to Cheer About	57
And the Band Played On	67
Home Grown Talent	69
A Building Year	79
A Page From Riddick's Past	80
Pictures	
Wolfpack Coaches	13
Wolfpack Players	15, 17, 19, 61, 63, 65
Seminole in Action	44
Florida State Players	46, 48, 50
N. C. State Varsity	59
N. C. State Freshmen	73

Wolfpack Football News is the official program of North Carolina State University at Raleigh. Published by North Carolina State Wolfpack Club. Prepared and edited by Frank Weedon. State Photos by Visual Aids Department, N. C. State. Feature Layouts by Floyd Harness. Printed by North Carolina State University Print Shop, Raleigh.

General Electric announces Portable Color TV

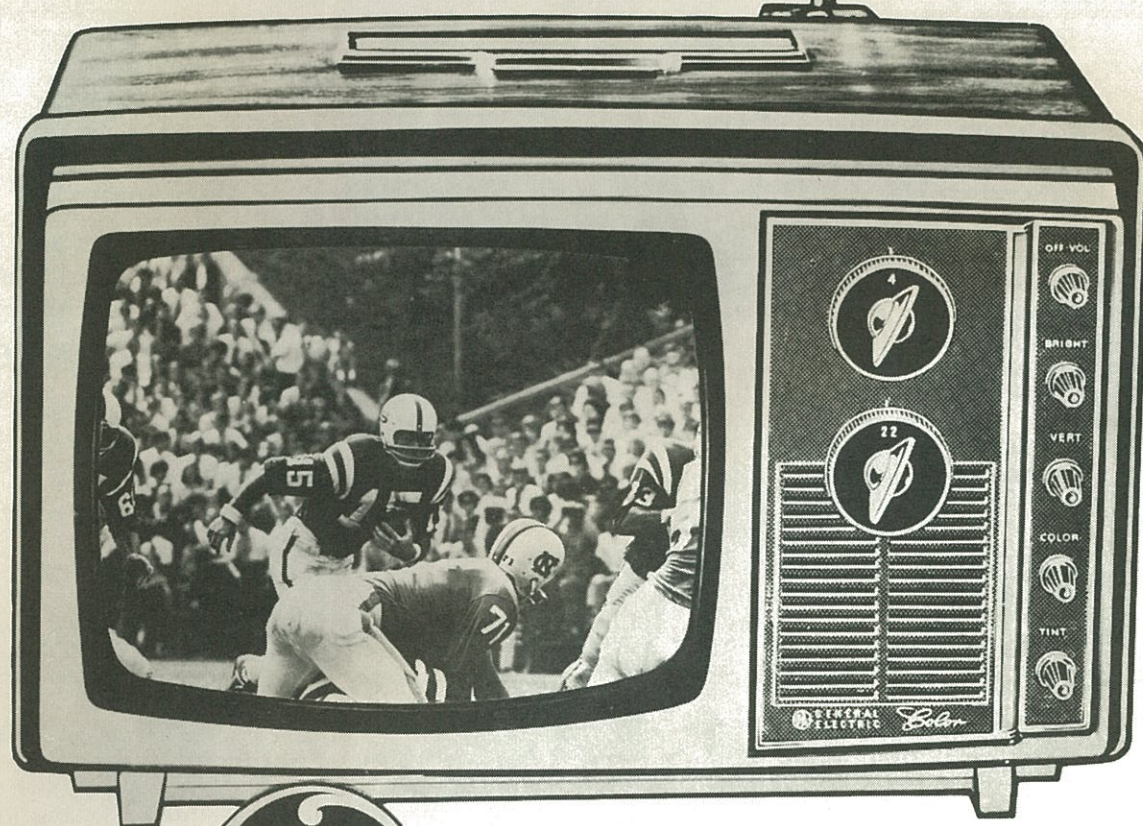

How much?
\$249.95*

Starting now, color television is for everybody.

It's not too big. Our new portable (we call it Porta-Color) has an 11" (diag. meas.) screen and weighs only 25 pounds.

It's not hard to tune. Magic Memory tuning makes it as easy to tune as black and white. (All you do is turn the pretuned color dials until they point straight up.)

It doesn't need an outside antenna (if your black and white set doesn't need one). It has its own set of rabbit ears, so you can have color wherever you have an outlet.

And it's not too expensive. Porta-Color costs just

\$249.95 with no extras tacked on. It even comes with a free 90-day warranty.**

So starting now, there's nothing in the world between you and a color television set.

Except a General Electric dealer.

**The General Electric Company warrants to the purchaser of each "B" Line General Electric Portable Television Receiver † . . . Free repair (including labor and parts), in the event of manufacturing defects occurring during the first ninety (90) days from the date of original purchase, provided the receiver (including proof of the purchase date), is brought to and picked up from an Authorized General Electric Television Service Station anywhere in the USA! † All portable sets with a diagonal screen measurement of 19" or less.

*Distributor's Suggested Retail Price.

SEE YOUR NEAREST GENERAL ELECTRIC DEALER TODAY!

Walker-Martin, Inc., Authorized Distributor • Raleigh • Charlotte • Greensboro • Asheville



TODAY'S GAME

"For many years our games were played on whatever part of the College ground happened to be uncultivated and without trees. About eight years ago, through the assistance of Capt. W. H. Day, then Superintendent of the Penitentiary, we were able to grade a practice field on the land belonging to the City Park, but were not allowed to enclose it, and our match games had to be played on the Fair Grounds, which the authorities of the North Carolina Agricultural Society were kind enough to let us use. This arrangement was far from satisfactory, and two years ago certain members of the faculty and alumni and a few other loyal friends of the College organized a company, and, after contributing what they could, were enabled to sell bonds enough to grade and enclose a splendid athletic field on the College ground, and convenient to the dormitories. They have since built a large grandstand and ample bleachers. It is now without doubt the best equipped college athletic field in the State.

The above came from the 1909 AGROMECK.

This "best equipped College athletic field in the State . . ." is the current Riddick Stadium, which is bowing out for the new Carter Stadium. And as in 1906, support and funds for the new Carter Stadium must be raised in much the same manner. In fact, these funds (approximately \$750,000) are still needed.

And as evidenced by the support given the Wolfpack over the past few years, and by the crowd at today's game, the athletic spirit has a firm hold on North Carolina State University.

FSU Major Problem

Florida State University has only been a major college in the NCAA's way of football thinking, since 1955. But the Seminoles have been a major problem to the Wolfpack since the first game played in 1952. In the eight games played, the Wolfpack has won only two, with the Seminoles whipping the Pack during its past two Atlantic Coast Conference championship seasons.

Coach Bill Peterson's Seminole squad ended 8-1-1 last year and then went on to an impressive Gator Bowl

victory over Oklahoma, 36-19.

While the Seminoles have lost some of the offensive stars from its Gator Bowl team, FSU has back, almost in its entirety, the "Seven Magnificents" who made up the rugged FSU defensive line.

Peterson likes for his team to use a wide-open pro-type offense and a hard-nosed, gambling defense, and this current squad is no exception. The Seminoles have won four of seven games, with two of the three losses by a total of six points. Only Alabama, a 21-0 victor, has out-classed FSU.

Pritchett A Scrambler

Ed Pritchett, a scrambler at quarterback, ran and passed the Seminoles to victory over State in 1963 as a sophomore when Steve Tensi couldn't get the FSU attack moving. He is the offensive leader this year, with 818 yards passing and 1029 yards total offense. His 211 yards rushing ties him with Jim Mankins for the team lead. Gary Jones (17 receptions and 196 yards) is the pass receiving leader.

The Wolfpack has been impressive in winning its last three games and in bringing its overall record to 4-4. A strong defense, supplemented by an improved offense, has matured the Wolfpack into a much better team than in early season play.

FLORIDA STATE SERIES

NCS Won 2—FSU Won 6

1952.....	13-7	1956.....	0-14
1953.....	13-28	1957.....	7-0
1954.....	7-13	1963.....	0-14
1955.....	0-7	1964.....	6-28

FLORIDA STATE RECORD

4-3 Overall

3	T.C.U.	7
9	Baylor	7
24	Kentucky	26
10	Georgia	3
0	Alabama	21
7	V. P. I.	6
35	Wake Forest	0
Nov. 13	at N. C. State	
Nov. 20	Houston	
Nov. 27	at Florida	

N. C. STATE RECORD

4-4 Overall, 4-3 in ACC

7	Clemson	21
13	Wake Forest	11
7	South Carolina	13
7	North Carolina	10
6	Florida	28
29	Maryland	28
13	Virginia	0
21	Duke	0
Nov. 13	Florida State	
Nov. 20	at Iowa	

You Can Count
on us...Quality
Costs No More
at Sears

SEARS
ROEBUCK AND CO.

Shop Sears For
Pace-Setting
Campus
Styles

. . . and all your needs!

Just say CHARGE IT
There's a Credit Plan
To Suit You

Shop Mondays,
Thursdays, Fridays and
Saturdays 'til 9 p.m.

Satisfaction Guaranteed
or Your Money Back

SEARS

In Raleigh's Cameron Village

Free Parking
Phone TE 4-2561

THE ADMINISTRATION



DR. JOHN T. CALDWELL
Chancellor, North Carolina State

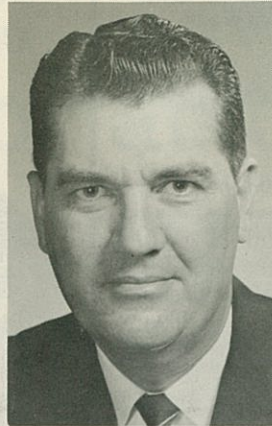

DR. JOHN E. CHAMPION
President, Florida State

FACULTY CHAIRMEN



DR. RALPH E. FADUM
North Carolina State



MODE L. STONE
Florida State

ATHLETICS DIRECTORS



ROY B. CLOGSTON
North Carolina State



VAUGHN MANCHA
Athletic Director

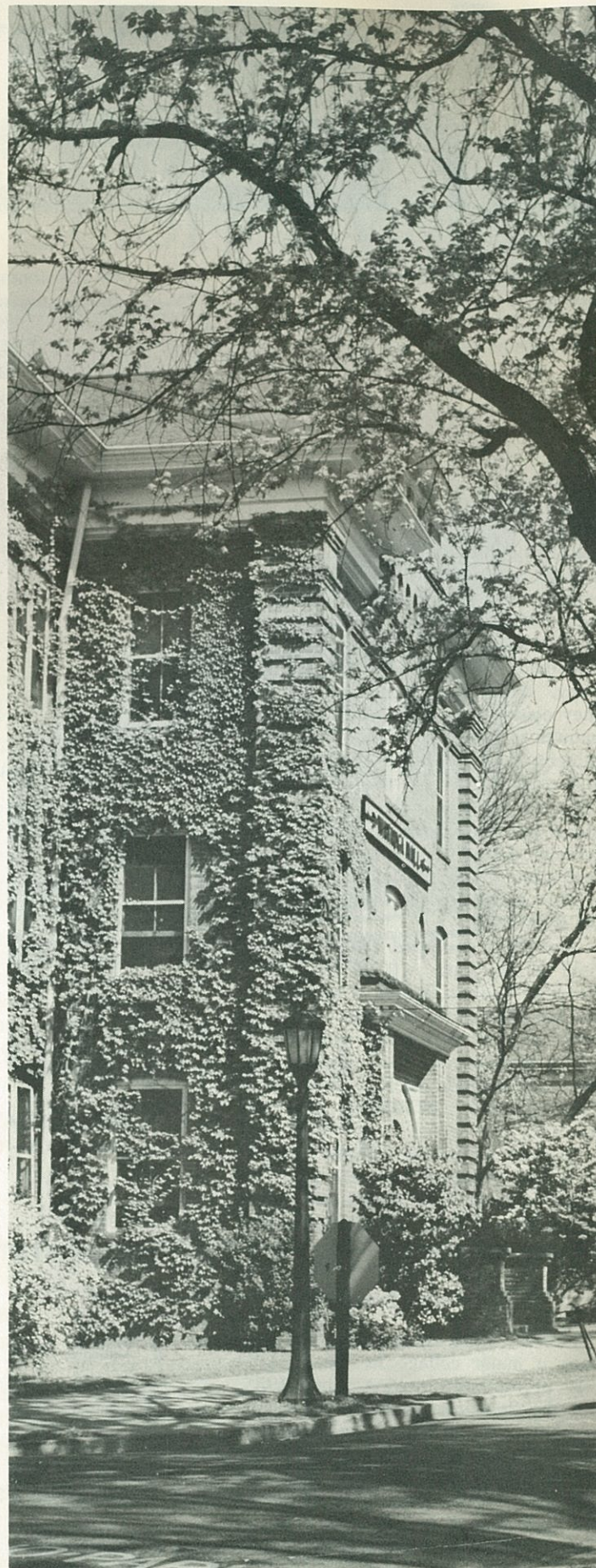

KICK OFF YOUR NEXT FOOTBALL WEEKEND WITH A LONG DISTANCE CALL

Telephone old classmates to plan a reunion
at the next game. Then call for
reservations at your favorite place to stay.

P.S. For undergrads, too, a phone call
is the easy way to arrange a date
and settle details for a big weekend.



Bell System

American Telephone and Telegraph
and Associated Companies

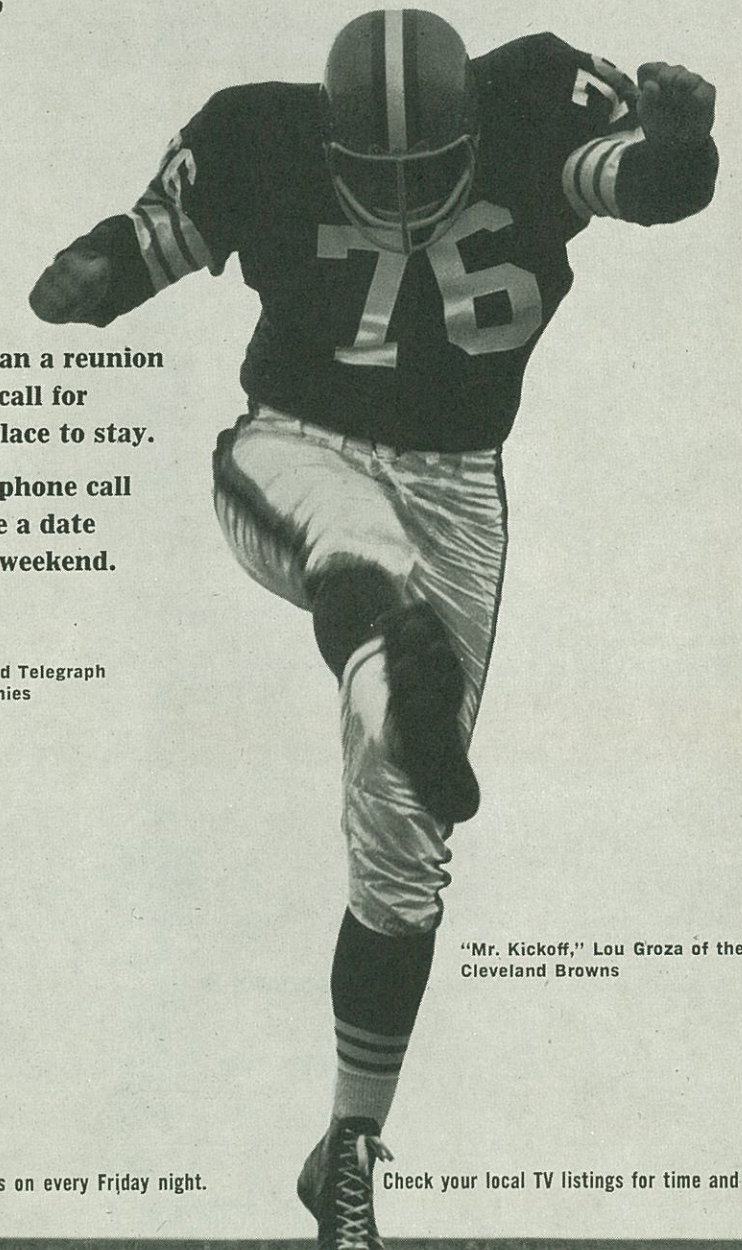

"Mr. Kickoff," Lou Groza of the
Cleveland Browns

Be sure to watch the new college comedy series, Hank. It's on every Friday night.

Check your local TV listings for time and station.

NORTH CAROLINA STATE UNIVERSITY AT RALEIGH

North Carolina State was founded by the General Assembly in 1887. The State's land-grant university, located in the capital city of Raleigh, conducts extensive educational, extension and research programs on campus and throughout the State.

The undergraduate enrollment exceeds 8,600 students. More than 1,500 students are enrolled for graduate study in the university's 42 master's and 29 doctoral degree programs.

Chancellor of the University is Dr. John T. Caldwell, past-president of the American Association of State Universities and Land-Grant Colleges, and who was formerly President of the University of Arkansas.

North Carolina State is composed of nine schools offering degree work—Agriculture and Life Sciences, Design (including architecture and landscape architecture), Education, Engineering, Forestry, Liberal Arts, Physical Sciences and Applied Mathematics, Textiles, and the Graduate School.

The educational program of the university is offered through 60 instructional departments and its research program is conducted through several special institutes, the departments and agricultural research stations.

State's physical plant is valued at more than \$60,000,000 and includes forest laboratories in four regions of North Carolina, engineering facilities in Asheville and Charlotte, and 17 branch agricultural research stations. Currently underway is more than \$15,000,000 of grant and contract research. There are more than 3,000 staff members at North Carolina State and its offices throughout the State.

In recent years State has been acclaimed as one of the leading scientific and technological institutions of the nation.

Construction is expected to begin shortly on a \$2,000,000 food sciences building, a 10-story chemistry laboratory building, a \$1.2 million forestry building, a 12-story dormitory, and the phytotron facility. Currently underway is the Wolfpack's Carter Stadium which will be ready for the 1966 football season and will seat approximately 42,000.

Enrollment at the university is expected to reach more than 10,000 in the next two years.

North Carolina State is a part of the Consolidated University of North Carolina.

Dr. John T. Caldwell

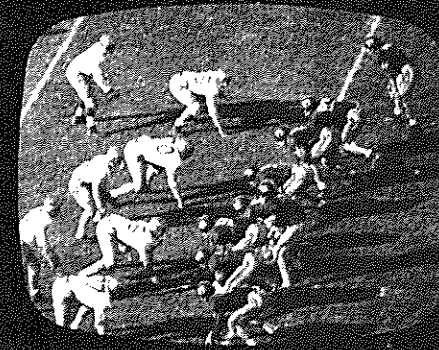
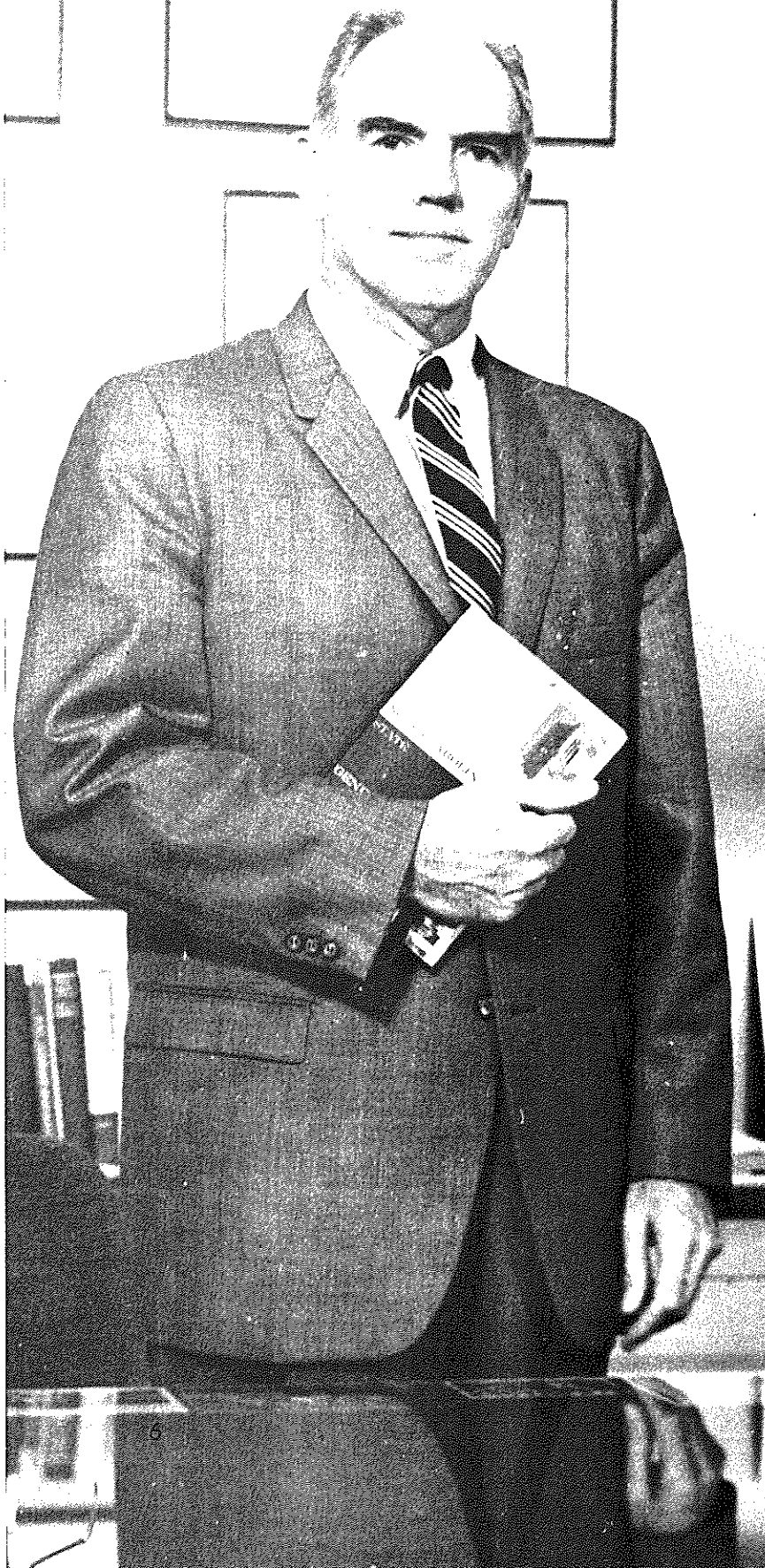

Southern's ball . . . They trail 13-8 . . . Time for just one more play . . .

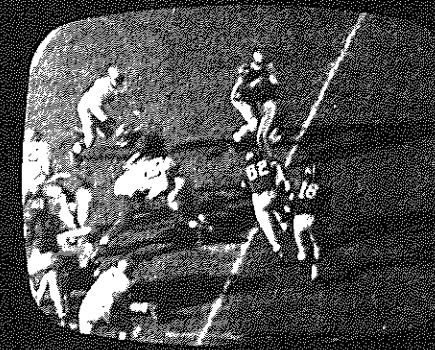

Brown takes the ball on a keeper around end . . .

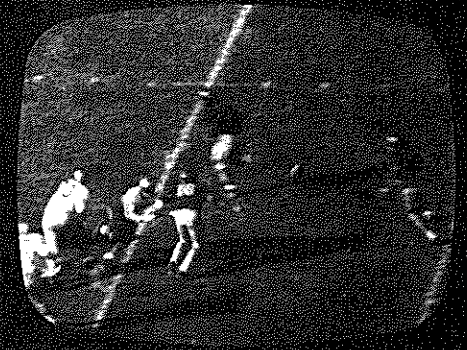

Pitches out to Ogronski . . .

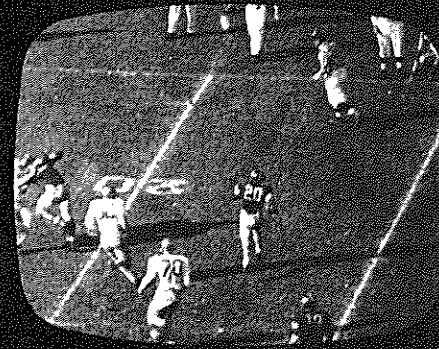

Ogronski cuts to the outside — he could go all the way!

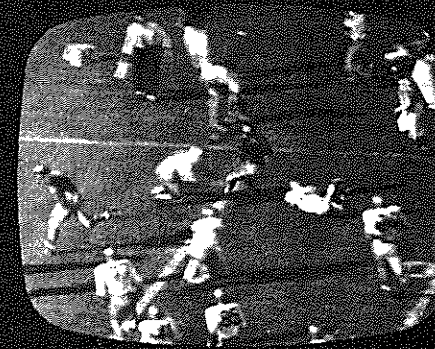

He's at the fifteen — shakes one tackler . . .



Side-steps another . . .

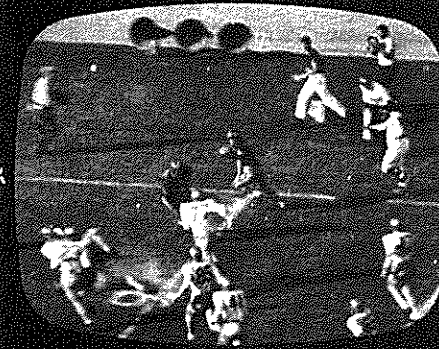

Picks up a block . . .

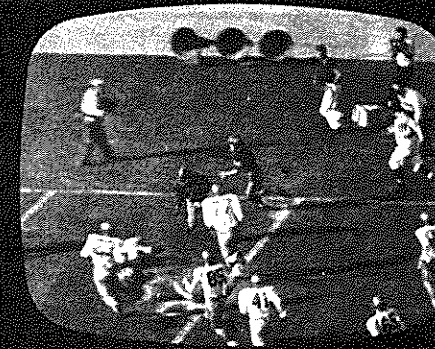

He's at the ten . . .

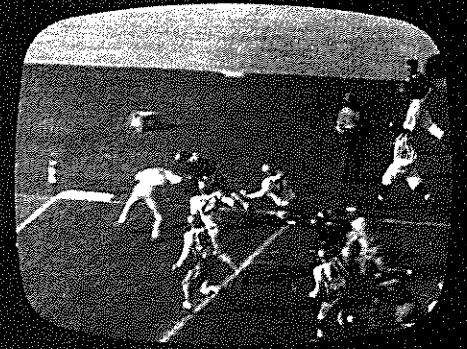

The three . . .

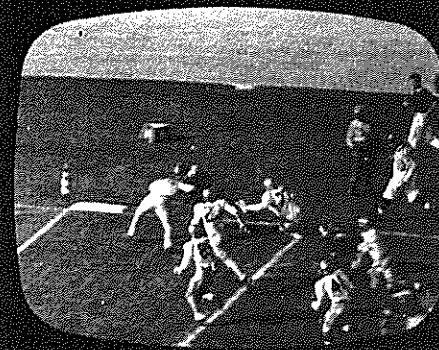

Wilson hits him . . .

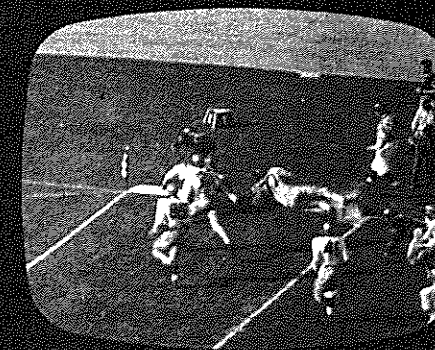

Ogronski lunges . . . He's —



And now a word from our sponsor . . .

NCNB

North Carolina National Bank



Member Federal Reserve System • Federal Deposit Insurance Corporation

ALL THE NEWS THAT'S FIT TO KNIT FROM STEVENS

PLUSTRETCH®

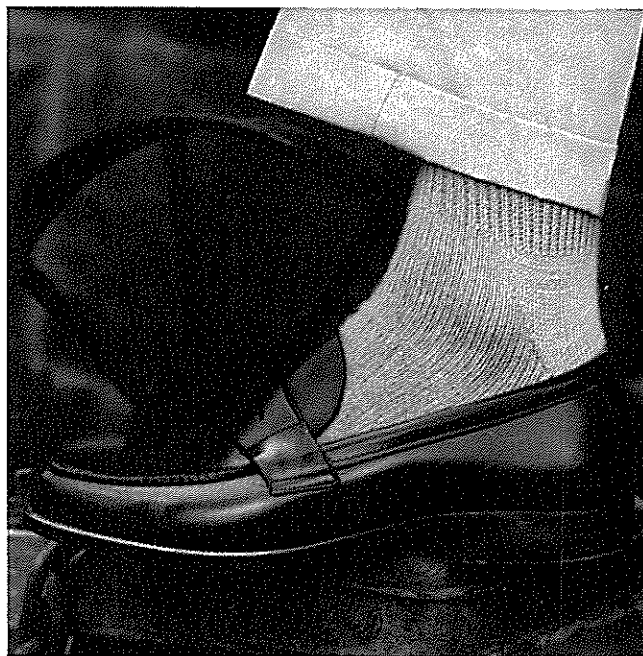

Here's the stretchiest sock for the whole family. Only Plustretch gives you this soft, luxurious sock that's flexible enough for one-size selling. The secret: a coat of soft, resilient Orlon® acrylic wrapped over a core of super-stretch Lycra® spandex. Plustretch is just one of the fascinating yarns from Stevens. For your hosiery, sportswear, and children's wear—Stevens has the newest yarn. In every color, texture, and twist imaginable. And some you never imagined! J. P. Stevens & Co., Inc., Yarn Sales Dept., P.O. Box A-2, Greensboro, N. C. Sales offices: 1460 Broadway, New York, N. Y. 10036; 99 Chauncy St., Boston 11, Mass.; 12 So. 12th St., Philadelphia, Pa.

*DuPont reg. T.M.

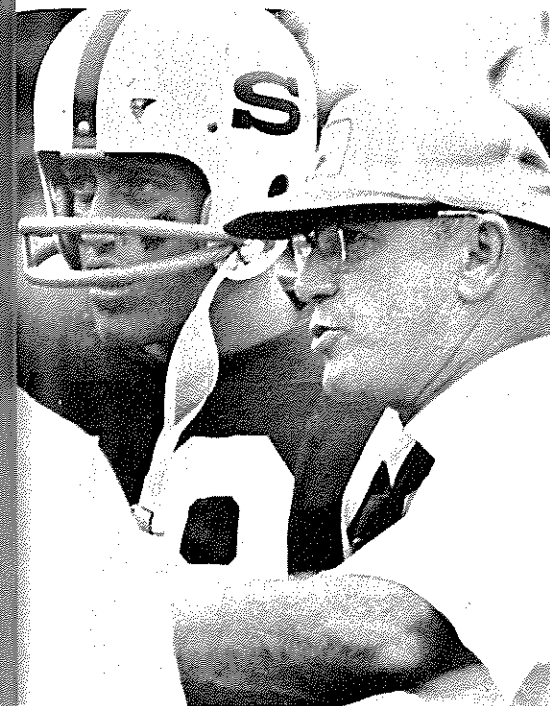

Earle Edwards: Builder of A Wholesome Football Program

Earle Edwards, a man who has won innumerable friends and three football championships for North Carolina State, starts his 12th season as the Wolfpack's head coach and his 30th in collegiate coaching in 1965.

The popular Edwards has guided State to Atlantic Coast Conference football crowns in 1957, 1963 and 1964, while the Wolfpack finished one-half game out of first in 1960. Included were a bid to the Liberty Bowl in 1963, and ACC "Coach of the Year" honors in 1957 and 1963.

The big thing about the Earle-Edwards-North Carolina State football relationship, which began in 1954, is the respect that the University, his football teams, and the coach have gained throughout the intercollegiate athletic domain.

Perhaps one of the finest tributes to Edwards, the coach, comes from one of his coaching rivals within the ACC who said: "Earle does the best coaching job in the ACC. I don't see how he does it. I know we couldn't with the limited number of boys he brings in each year."

For his many contributions to State, the Board of Directors of the North Carolina State Alumni Association, Inc., in 1963 presented Edwards its Award of Merit, made annually to a non-alumnus who has rendered outstanding service to the institution. He has been football coach here longer than any of the other 23 men who have directed Wolfpack football since the sport was initiated here in 1892.

Perhaps the greatest endearment to State alumni and fans has been the ability of Edwards-coached teams to do well against arch-rival North Carolina. The Wolfpack has won six games under Edwards, after State had won but five games in 47 previous meetings

against the Tar Heels.

Win or lose, Edwards' teams have provided close, pulsating games. Of the 111 games played, nearly half (51) have been decided by a touchdown or less, with State winning 22 and losing 29 of the thrillers. State's 45-60-6 record under Edwards is misleading since 67% of the games have been played on the road, with a 3-7 home-road ratio for the past eight years.

Upon graduation from Penn State in 1931, he entered the field of industrial engineering, his college major. But after two years he turned to football, coaching at Princeton (N. J.) Prep in 1933 and moving to Ebensburg (Pa.) High a year later. He remained at Ebensburg until 1936 when Bob Higgins, the Penn State coach for whom Edwards had played end, selected him to coach the Nittany Lion ends. He was at Penn State for 13 years, before joining Biggie Munn at Michigan State in 1949. While he was end coach and chief scout for the Spartans, Michigan State was twice undefeated and won the Rose Bowl game in 1954.

The 57-year-old Greensburg, Pa. native holds a Master's Degree in physical education from Penn State. Edwards has twice directed the successful Coach of the Year football clinics for NCAA District Three. He is currently a member of the Board of Trustees of the American Football Coaches Association (AFCA).

A record of which Edwards is justly proud is that of the 180 letter-winners in football, all but 14 have graduated or are presently completing requirements for their degrees.

Edwards and the former Mary Rodgers of Greensburg, Pa., were married in 1931, and currently reside at 613 Dixie Trail. They have three children and six grandchildren.

THE CONTINUITY of the Wolfpack coaching staff is one of the strong points in the State football program under Edwards, who gives ground to no one when it comes to getting the most out of a team.

MOTOROLA[®] RECTANGULAR COLOR TV

*Slim elegant cabinet
designed by Drexel*

- Push-button demagnetizer purifies picture
- Color indicator light
- Tint controls
- All 82-channel UHF/VHF

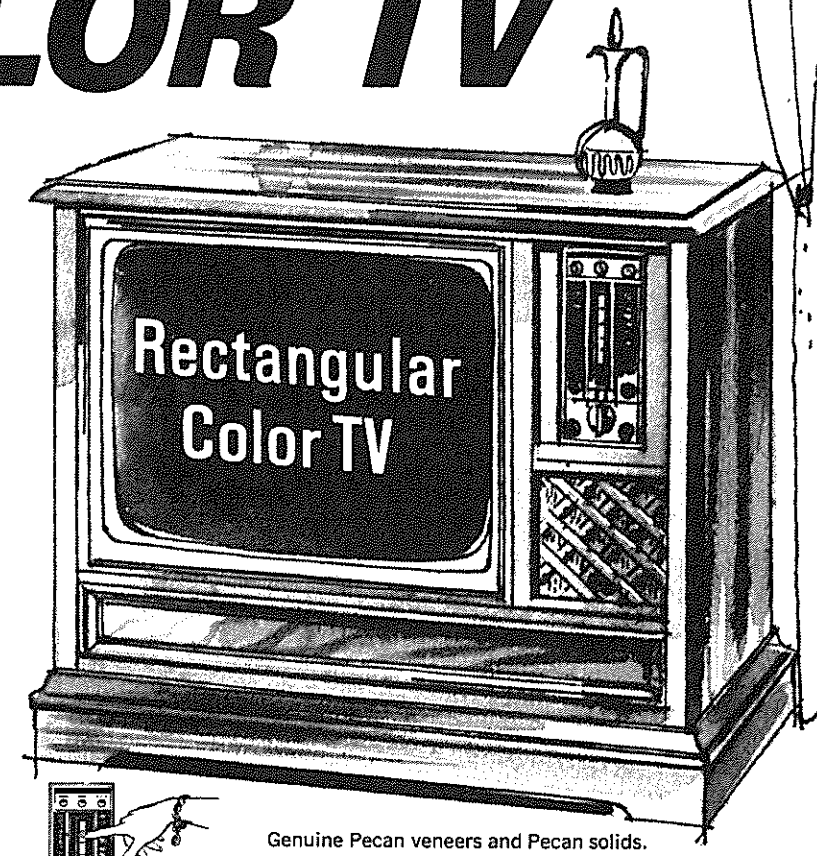
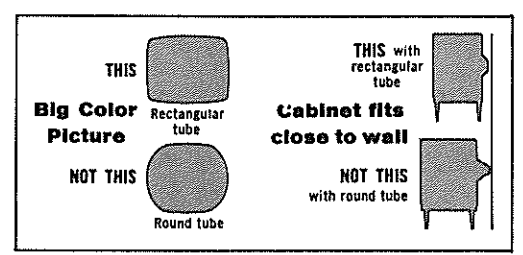

Genuine Pecan veneers and Pecan solids.

WITH PUSH-BUTTON UHF TUNING . . . presets up to 5 channels

**TRADE
NO MONEY DOWN!**

TIRE SALES & SERVICE



401 HILLSBORO
1819 POOLE RD.

• Plenty of Free Parking •
Both Stores

DIAL 833-2571
DIAL 828-9396

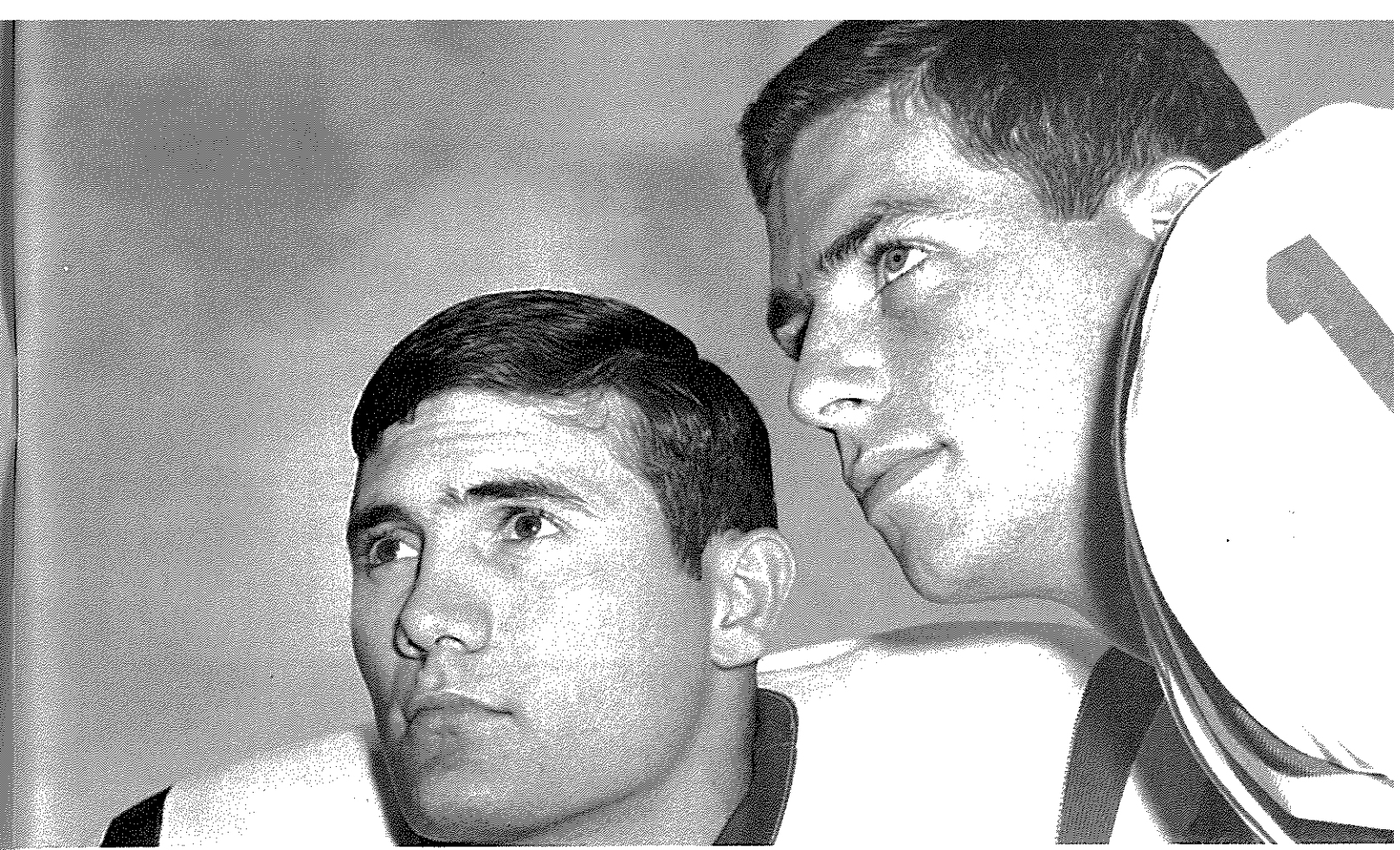

Wolfpack Co-Captains

North Carolina State's football team elected capable leaders when they voted seniors Shelby Mansfield and Page Ashby to the captaincy of the 1965 Wolfpack. Mansfield, a hard-running halfback from Camden, is the leading ground-gainer returning from 1964. Ashby, a non-letterman quarterback from Nassavadox, Va., has won a track letter as a sprinter and hurdler. Both athletes are good students as education majors, with Mansfield currently working on his Master's degree in occupational information and guidance. The co-captains are married and are shown below with their wives Suzanne and Linda.

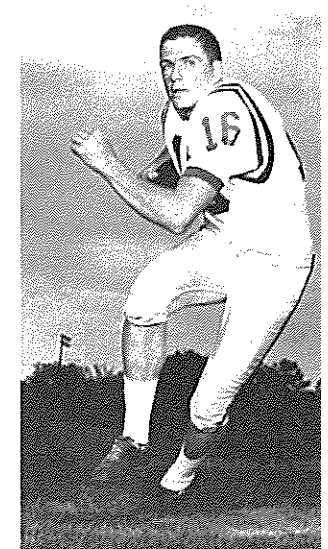
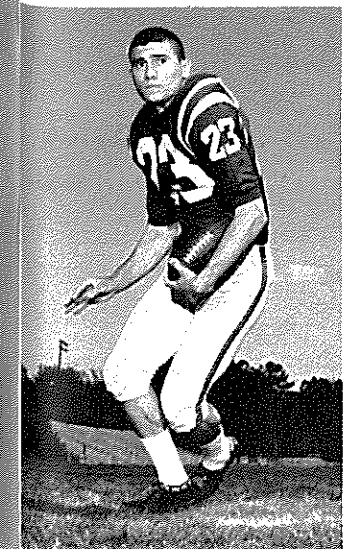

Yancey
INSURANCE AGENCY

"Professional Insurance
and Bond Service"



611 Tucker Street P. O. Box 9602
Phone 833-9761 Raleigh, N. C.

BB&T *is your bank*
BRANCH BANKING & TRUST COMPANY Member Federal Deposit Insurance Corporation

North Hills Steak House

OPEN 5 P. M.-11:30 P. M. — MONDAY THRU SATURDAY
CLOSED SUNDAYS

Featuring
CHARCOAL STEAKS

TOTAL SEATING
CAPACITY FOR 475

BANQUET FACILITIES
UP TO 200

PRIVATE DINING
ROOMS 8 TO 50



DIAL
787-2421

TAP ROOM ADJOINING
11 A.M. TILL 11 P. M.
834-9254
ON THE GARDEN

North Hills Shopping Center

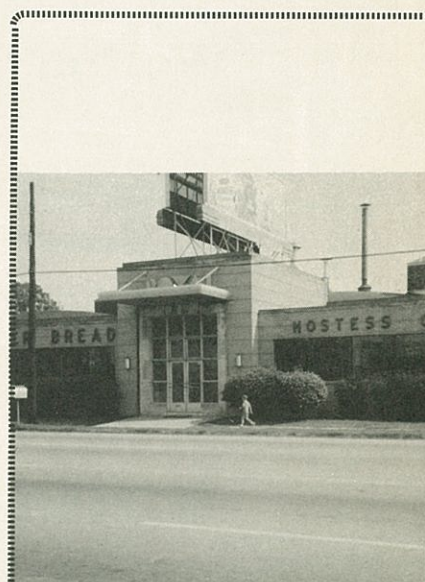

WONDER BREAD
and
HOSTESS CAKES

WOLFPACK

CAREY BREWBAKER
Defensive Line



JOHNNY CLEMENTS
Head Freshman

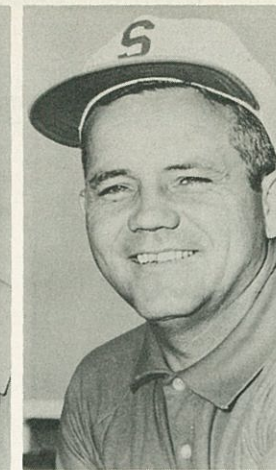

COACHES

ERNIE DRISCOLL
Offensive Backfield



AL MICHAELS
Defensive Backfield



BILL SMALTZ
Offensive Line



JIM TAPP
Ends and Linebackers



H. B. McCULLOUGH
Administrative Ass't.



AL PROCTOR
Head Trainer

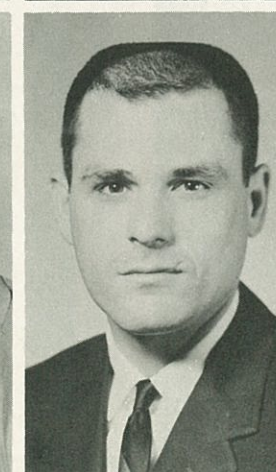

Wolfpack Football

hear all of this
season's N. C. State
football games ...
coverage by
Bill and Wally,
each Saturday



BILL JACKSON



WALLY AUSLEY

WPTF radio 680

the 50,000 watt voice of sports

Has the Guarantee
you can taste

KEEP DANDEE HANDY

*Dandee
Bread*

Stockton,
White &
Company

MORTGAGE BANKERS

FIRST-CITIZENS BANK BUILDING

Raleigh, N. C.
828-7486

Balentines

Buffet
and

Confederate House Restaurant

IN RALEIGH'S CAMERON VILLAGE

IN DURHAM'S NORTHGATE SHOPPING CENTER

NORTH CAROLINA
STATE UNIVERSITY

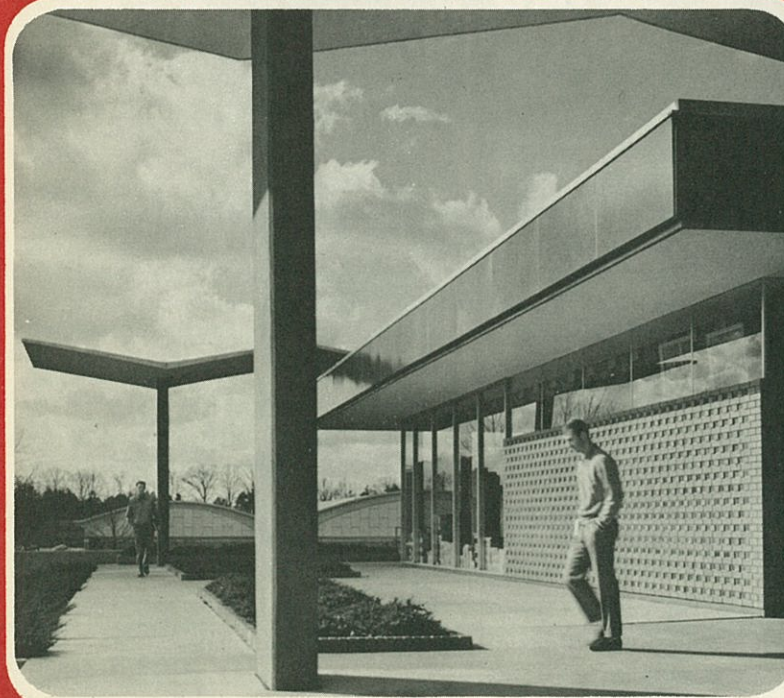

Charles Amato—LB

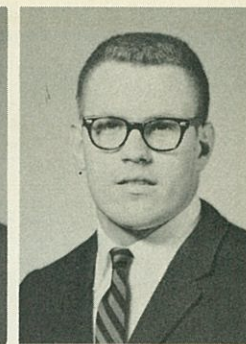

Gus Andrews—LB



Page Ashby—QB



Tony Barchuk—FB



Fred Bivens—DE



Charles Bradburn—C



Terry Brookshire—MG

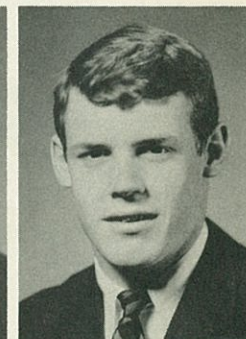

Larry Brown—CB



Dennis Byrd—DT



Flake Campbell—G



come alive!

You're in the Pepsi generation!

This is the liveliest, most energetic time ever...with the most active generation living it. You're part of it. Pepsi-Cola is part, too. Pepsi is the modern, light refreshment...with that bold, clean taste and energy to liven your pace. It's the official drink of everyone with a thirst for living!



PEPSI-COLA BOTTLING CO. OF RALEIGH, N. C., INC.

2838 WAKE FOREST ROAD • RALEIGH, NORTH CAROLINA 27604 • TELEPHONE 828-0391

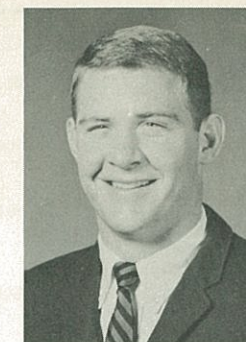
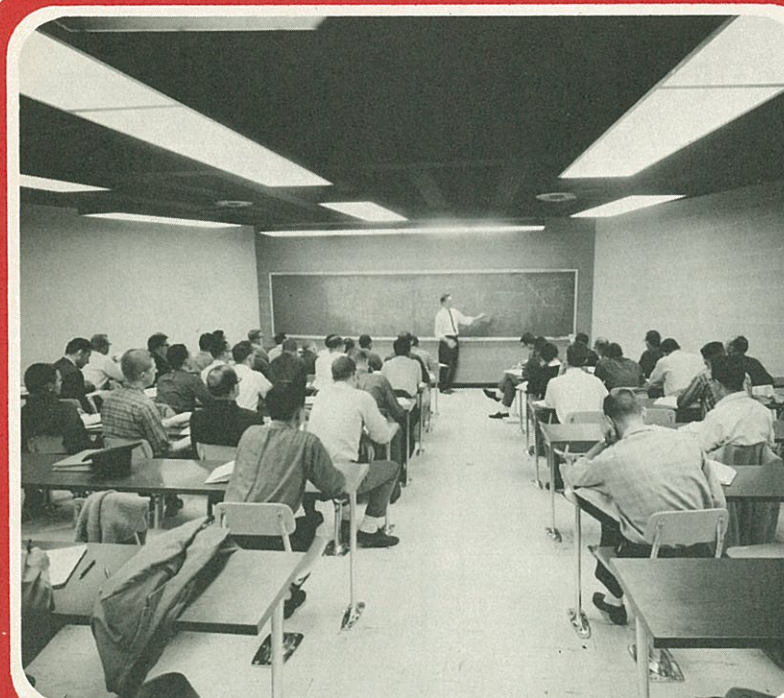
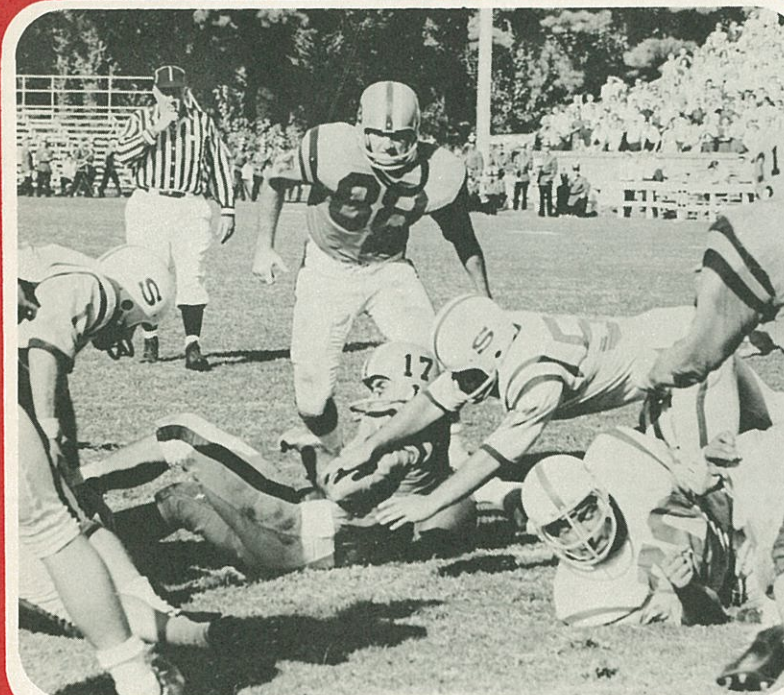

Norman Cates—DE



Wendell Coleman—CB

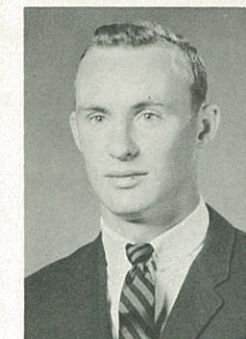

Fred Combs—DB

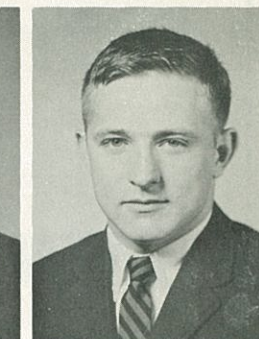

Jimmy Cutchins—HB

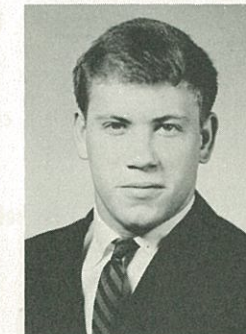

Don DeArment—HB

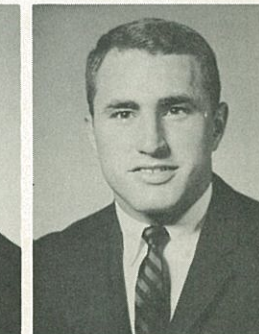

Harold Deters—FB



Settle Dockery—FB



Don Donaldson—E

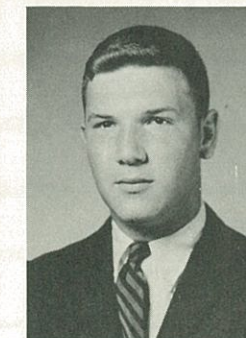

Jim Donnan—QB

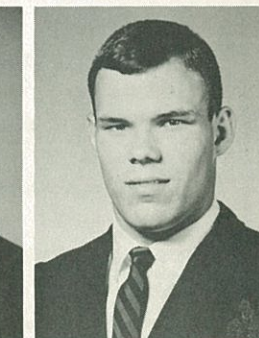

Dave Ellis—T

MEREDITH WOODS

West off Belt Line at Lake Boone Trail

\$23,000.00 and up

Raleigh's Prestige Area

ADAMS-BILT HOMES

J. R. Adams — Builder - Developer

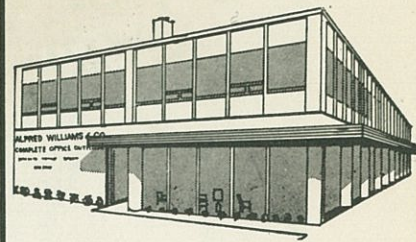

COMPLETE OFFICE
OUTFITTERS

FURNITURE—MACHINES—
SUPPLIES

Alfred Williams
& Co.

706 Hillsboro St.
Raleigh, N. C.

COUNT ON
COLONIAL...



AND COUNT
UP YOUR
SAVINGS!

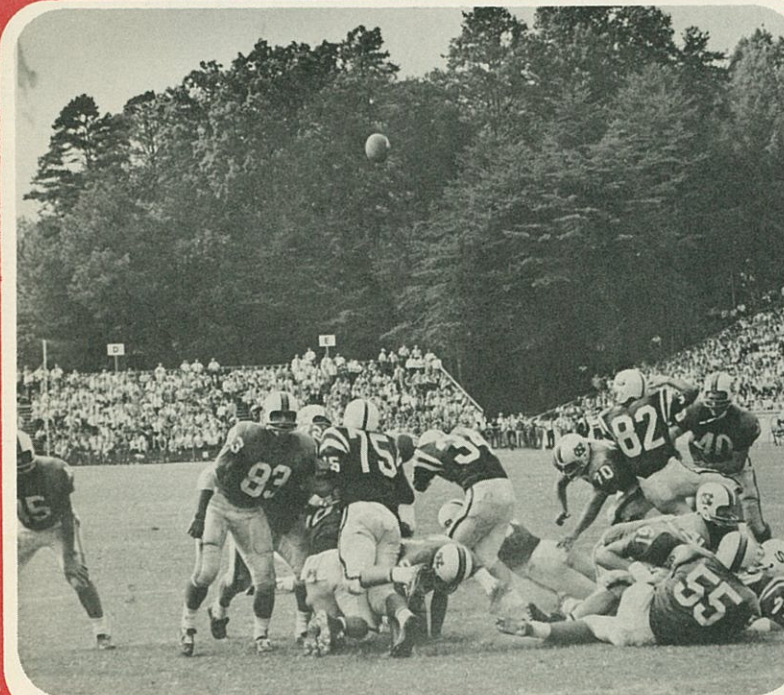

Dave Everett—LB

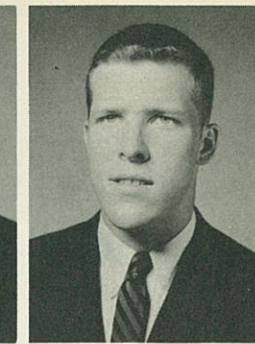

Bill Gentry—E

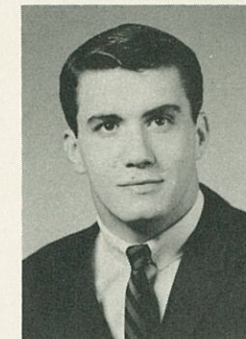

Don Golden—FB



Tony Golmont—CB



Jim Graham—C

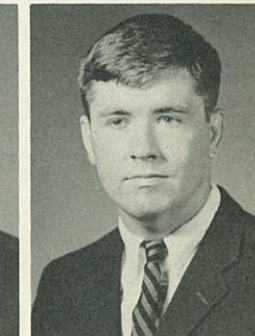

Trent Holland—DT



Ron Jackson—C

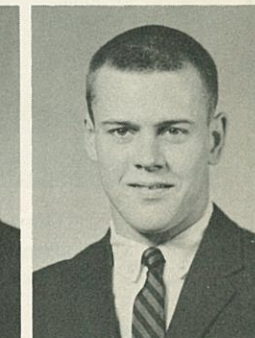

Bill James—DB



Terry Jenkins—G

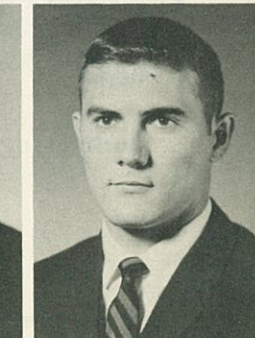

Shelby Mansfield—HB

WHEN YOU BUILD OR
REMODEL BE SURE TO



RESIDENTIAL

INDUSTRIAL

COMMERCIAL

INSTITUTIONAL

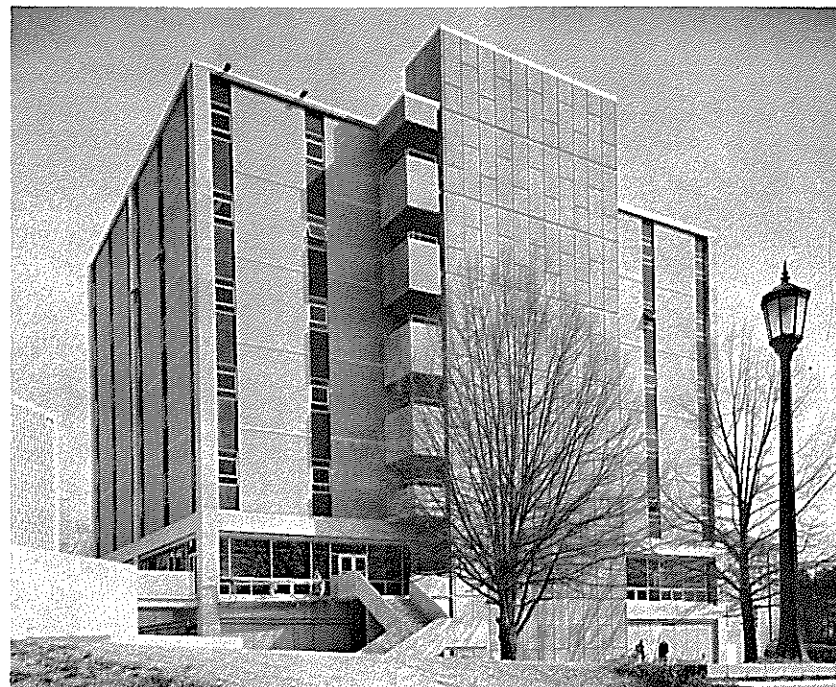

Electrical work in North Carolina State's new General Laboratory Building was done by Watson Electrical Construction Co.



**WATSON ELECTRICAL
CONSTRUCTION CO.**

Burlington, Durham, Greenville, Raleigh, and Wilson,
North Carolina

*Best Wishes to the
ACC Champion
Wolfpack*

**CLANCY & THEYS
Construction Co.**

Raleigh, N. C.

**CUSTOM
BRICK
CO.**

by D. T. FISHER

Over 200 Textures, Colors & Sizes
of Brick

Also Glazed Brick & Tile

Your Call Starts Delivery

Dial 834-2586

Fisher Bldg., Corner Glenwood &
Jones Sts. Raleigh, N. C.



To Any Athlete

There are little eyes upon you,
And they're watching night and day.
There are little ears that quickly
Take in every word you say;
There are little hands all eager
To do anything you do;
And a little boy who's dreaming
Of the day he'll be like you.

You're the little fellow's idol;
You're the wisest of the wise,
In his little mind about you,
No suspicions ever rise;

He believes in you devoutly,
Holds that all you say and do,
He will say and do, in your way
When he's a grown-up like you.

There's a wide-eyed little fellow,
Who believes you're always right,
And his ears are always open,
And he watches day and night;
You are setting an example
Every day in all you do,
For the little boy who's waiting
To grow up to be like you.

Base your building plans on genuine
**SANFORD
BRICK**

for sturdy structures
of lasting beauty

Choose the Sanford Brick you
want and place your order
early so delivery may be made
at the proper time in your
building schedule.

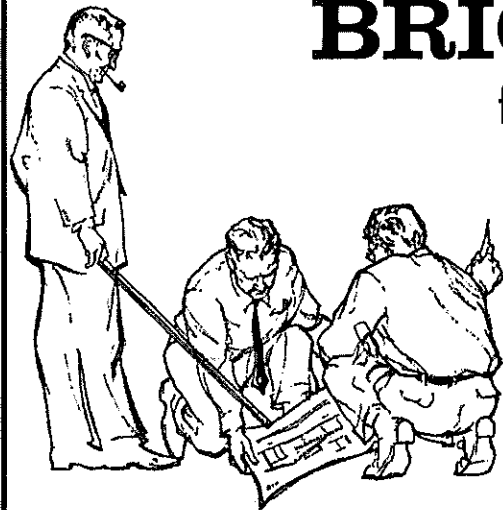

SANFORD  **BRICK and TILE CO.**

SANFORD, N. C.

**T. A. Dick
Insurance
Agency, Inc.**

TED DICK, President

LET US INSURE:

YOUR AUTO

YOUR HOME

YOUR BUSINESS

YOUR LIFE

714 W. Peace St. Raleigh, N. C.

OUR SPECIALTIES

*Homemade Pizza, Spaghetti,
and Italian—*



SUBMARINES
STEAK
MEATBALLS
SANDWICHES
HAM ON ROLL
SAUSAGE

AMEDEO DeANGELIS, Proprietor

Phone 833-8582

Take-Out and
Delivery Service

MINUTE MARKETS

3905 WESTERN BOULEVARD

For Fast Service try

**Amedeo's Take Home
1903 Poole Road**

CAROLINA BUILDERS CORP.

C. L. Benson, President

T. G. Boykin, Vice President

R. K. Ingram, Treasurer

J. Y. Hornbuckle, Secretary

C. L. Benson, Jr., Ass't. Secretary

Building Materials — Lumber — Millwork —

— Builders Hardware

SERVICE DIVISIONS

Kitchen
Creation
of Raleigh

Carolina
Builders
Insulation Div.

Carolina Builders
Roofing and Siding
Division

Carolina Builders
Fence Dept.

C. L. Benson, Jr., Asst. Secretary

217 N. Dawson St.

Phone 828-7471

Raleigh, N. C.

**OFFICIAL WATCH
FOR THIS GAME**

★ ★ ★ ★ ★ ★ ★ ★

**LONGINES
THE WORLD'S
MOST HONORED
WATCH**

10 WORLD'S FAIR
GRAND PRIZES
28 GOLD MEDALS

Longines watches are
recognized as **OFFICIAL**
for timing world
championships and Olympic
sports in all fields
throughout the world.

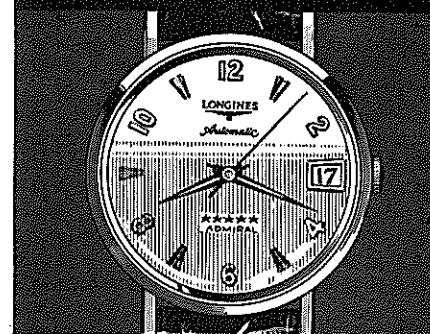

Longines 5-Star Admiral Automatic with Calendar,
All-Proof®, sweep-second, 14K gold strap—\$185.00

The Longines Credo

Every Longines watch,
whatever its type, for whatever
its use, today, as for almost
a century, is manufactured to
be the finest of its kind and
worthy in every respect to be called
The World's Most Honored Watch

LONGINES-WITNAUER WATCH CO.
MONTREAL • NEW YORK • GENEVA
Maker of Watches of the Highest Character Since 1867

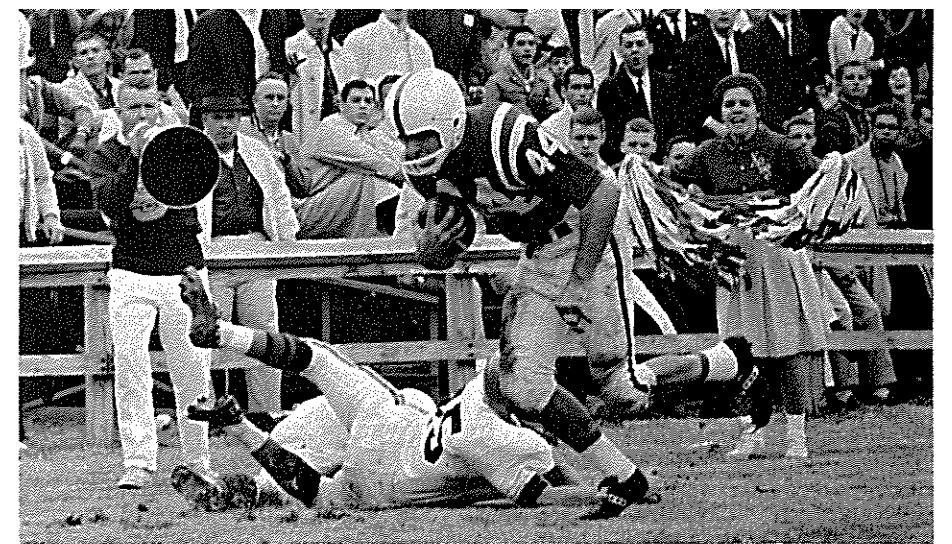

Coach Earle Edwards Tells

How To Watch Football

The football coach often is an envied
man by football fans because they be-
lieve he has the best seats at the game.

Not so, says Earle Edwards, coach of
the North Carolina State Wolfpack. In
fact, he said, fans in the stadium often
have a better idea of what's going on
during a play than either the coach or
the players.

"Especially on a pass play," Edwards
explained, "people in the stands can
certainly see the pass receivers quicker
and clearer than the quarterback who
has a quarter of a ton of 'something'
bearing down on him."

The 'something' he referred to was
beef from the other side of the scrim-
mage line.

"If I were one of you," Edwards,
the coach, says to the fans, "I would
watch a game to enjoy it."

He had pointers to carry out the
play he called.

"Don't get bogged down in the tech-
nicalities," he went on. "And, if I were
you, I'd have a favorite team."

Edwards explained that if he had a
son playing he'd probably watch him
every play, or if a neighborhood boy
was in the game, he'd follow his moves
closer than anyone else on the field.

Having a favorite team, a team to
root for, makes the game much more
interesting, and just about the same
goes for having a favorite player, he
said.

"And remember it's a game," Ed-
wards said, and a big smile spread
across his face. "Of course, I know
that's hard a lot of times."

Edwards reminded that golfers have

bad days on the course and shoot way
over their usual average.

Any player can have a bad day, Ed-
wards said, and footballers don't want
bad days any more than golfers. Ed-
wards urged fans not to be too critical
of a player that doesn't seem to be
playing up to par.

"We rarely have anybody out there
so confident he's not giving it a pretty
good try," Edwards said.

"Fans should watch the middle of
the line when the play starts to see if
it will be a running play or a passing
play," he continued.

"If the middle linemen pull out it'll
usually be a running play, but if they
stand up to protect, it's probably a
passing play," he explained.

Then he had advice for the woman
who stands behind every devout foot-
ball fan:

"I think wives should look around,"
Edwards said with a wry smile. "They
should see what folks are wearing, see
who's with whom, enjoy the fringe
benefits," of the game.

Edwards was certain when he said
he thinks women should be taught to
read the scoreboard. "They should re-
frain from asking too many questions,"
he said. "They should be instructed in
the fundamentals."

And if their husband's team loses:
"They should be quiet on the way
home, just answering yes or no when
he says something."

"Then they ought to serve a good
meal and after dinner make him com-
fortable as possible and urge him to go
to the game again next week."

By Fred Harwell of the Raleigh Times

Raleigh Savings and Loan Association

"RALEIGH'S OLDEST FINANCIAL INSTITUTION"

ONLY THE

Smart . . .
The Thrifty . . .
The Fashionable,

SHOP AT



Cameron Village, Raleigh

Open Monday thru Saturday
9:30 'til 9

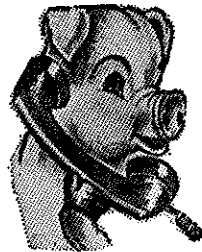

Before . . . After
and During the Game

Fried Chicken Boxes
Barbecue To Go

Catering . . . Private
Dining . . . Take Out

Open Sundays

UNCLE DON'S

Barbecue House

U. S. 1 North—Just off the Beltline

Opposite Westinghouse

Raleigh

828-4353

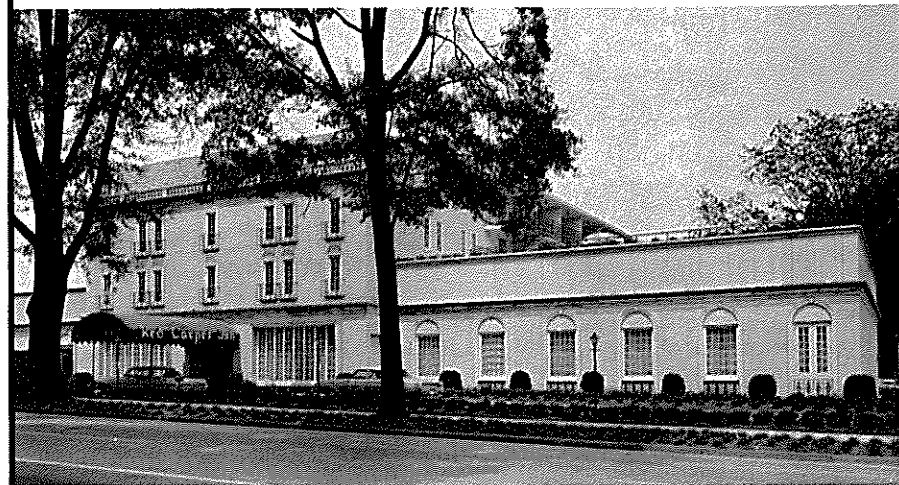

Red Carpet Inn

615 E. MOREHEAD ST. / CHARLOTTE, N. C. 28202

Home of the Wolfpack in Charlotte

An Appreciation of the Technical Man

"The attempt to be creative in any field makes extraordinary demands on the human personality. In science and engineering, creativity demands a flexibility which may be greater than that of almost any other occupation to which man can dedicate himself. The scientist and the engineer must first of all maintain mastery of an enormous body of rapidly growing data yet, at the same time, must be as freely imaginative as the poet, the artist, or the musician. He must also possess the capacity to anchor his imaginative flights to reality, to test the degree to which they are consonant with reality, and finally to project them into the future for new uses. Few other occupations demand so much."

Lawrence S. Kubie, M.D. An excerpt from the
June 1965 issue of *International Science and Technology*.

Atlantic

CHEMICAL CORPORATION
NUTLEY, NEW JERSEY

Where Faith in the Future Continues to
Provide a Stimulating Environment

WOLFPACK FOOTBALL RECORDS

PASSING

TDs Thrown (Game)—3 by Ron Skosnik vs. VPI, 1964.

TDs Thrown (Season)—8 by Roman Gabriel, 1960 & 1961 & Jim Rossi, 1963.

TDs Thrown (Career)—19 by Roman Gabriel, 1959-61.

Passes Caught (Game)—7 by Jim Tapp vs. Maryland, 1959.

Passes Caught (Season)—26 by George Blomquist, 1946.

Passes Caught (Career)—56 by Joe Scarpati, 1961-63.

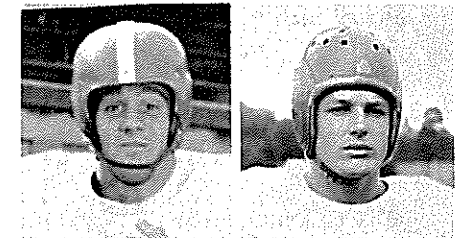

Alex Webster

George Blomquist

RUSHING

Yards (Game)—184 by Ed Mooney vs. Richmond, 1949.

Yards (Season)—634 by Alex Webster, 1951.

Yards (Career)—1,817 by Dick Christy, 1955-57.

SCORING

Points (Game)—29 by Dick Christy vs. S. C., 1957.

Points (Season)—83 by Dick Christy, 1957.

Points (Career)—127 by Dick Christy, 1955-57.

KICKING

Longest Field Goal—53 yards by Robert McQuage vs. Georgia, 1933.

Longest Punt—83 yards by Dave Houtz vs. Wyoming, 1961.

Best Punting Average (Career)—42.1 by Leslie Palmer, 1946-47.

Most PATs—7 by Jim Byler vs. VMI, 1946.

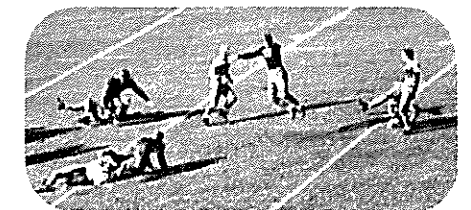

Good Luck, North Carolina State!

Good student performance — in athletics and studies — depends on planned nutrition. Slater is proud to serve appetizing balanced meals at North Carolina State and 250 other leading U. S. educational institutions.

One Slater belief is that student dining is an important part of college life and should be a cultural growth experience. Therefore, Slater offers a variety of tastefully prepared meals, served in a friendly fashion. We hope you continue to enjoy our dining service!

Slater School & College Services

A. H. CLARKE, Director of Dining Service



Snelling and Snelling

PERSONNEL CONSULTANTS



12th FLOOR
CAPITAL CLUB BLDG.
RALEIGH, N. C.
834-3692

SIR WALTER MOTOR HOTEL

Home of the Famous Coffee
House

FREE PARKING
IN THE SIR PARK BLDG.

DIAL PHONES

TOTAL AIR CONDITIONING

Arthur E. Buddenhagen
General Manager

"SEALTEST... makes the difference"



Ice Cream - Milk

TRANSIT MIXED CONCRETE

CONCRETE CONSTRUCTION

ASPHALT PAVING

F. D. LEWIS & SON GREENSBORO, NORTH CAROLINA

The Plantation Inn MOTEL and RESTAURANT

For a week-end or a week, when you stay at The Plantation Inn your visit to the Raleigh Area will be even more pleasant. The Plantation Inn offers you one of Raleigh's finest Restaurants featuring U.S.D.A. Choice Steaks, Pan-fried Chicken and the Famous Sunday Buffet.

- 50 Deluxe Units
- 26 Acres of Relaxation
- Complete Convention Facilities
- Heavily Stocked Private Fishing Lake
- Challenging 9-Hole Putting Green
- Temperature Controlled Swimming & Wading Pools
- Room And Poolside Service 7 A.M. Until 11 P.M.
- Free Coffee 24 hrs.-A-Day (At Lobby Coffee Bar or Delivered to Your Room)
- Extensive Playground Equipment Including An 80-Ton Sandbox

OVERNIGHT GUESTS
ENJOY THE
CARRIAGE CLUB



*It Doesn't Always Cost More
To Enjoy The Finest*

Ten Pleasant Minutes North of
Raleigh on U.S. 1



Now available from Pomona Pipe . . .

TEX-A-ROBIC

WASTE TREATMENT PLANTS

The Tex-A-Robic sewage treatment process involves the decomposition of liquid sewage by biological oxidation and the reduction of sewage solids by aerobic digestion. The latter function is achieved by continuous aeration resulting in the addition of oxygen to the sewage until an acceptable percentage of solids has been converted to inert sludge.

The Spiral Action of the Tex-A-Robic Extended Aeration plant shown below continually suspends the solids in the aeration section. They flow through an inlet aperture into the clarifier section where the sludge particles settle to the bottom to be pumped back into the aeration section. The recirculation provides additional bacteriological breakdown until the sludge reaches the inert state. In a typical installation, sewage will be treated for 24 hours, and then clarified for four hours in a single tank. Prefabricated—ready to install.

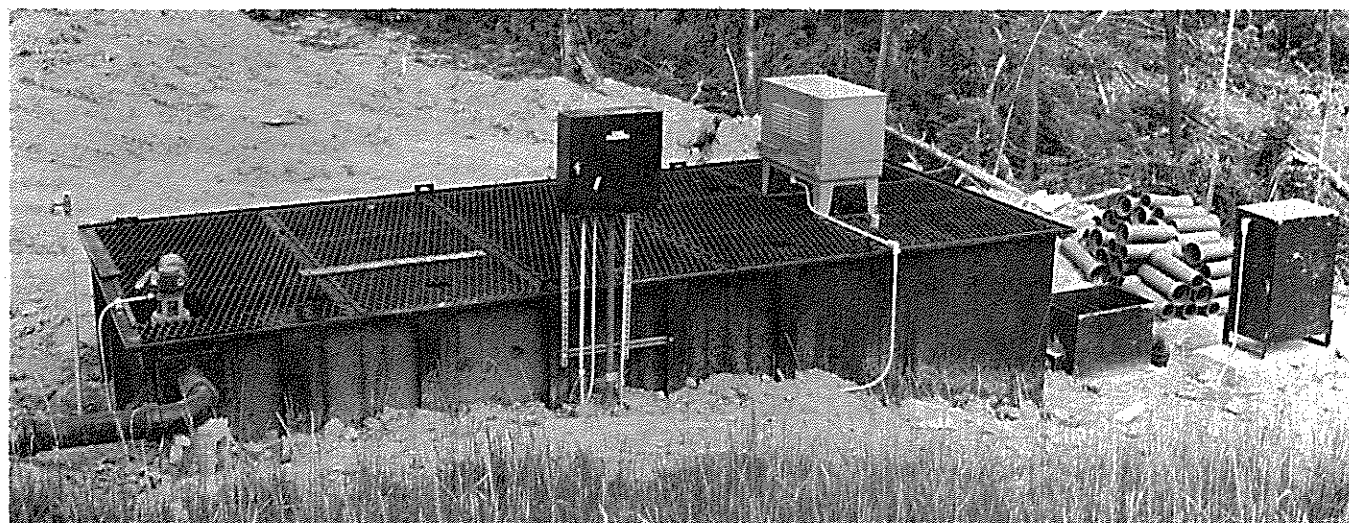

TYPICAL INSTALLATION: ROADWAY EXPRESS TERMINAL, Kernersville, N. C.

The Tex-A-Robic sewage treatment plant shown above has a capacity of 11,000 gallons per day. Equipment includes: One 92-cubic-foot-per-minute blower. One Worthington Comminutor. One froth control water spray system. One Wallace and Tiernan Hypochlorinator. One Flow-metering device. One complete control cabinet.

This Tex-A-Robic unit was factory-assembled. Steel shell was sand blasted, primed and coated with two coats of epoxy coal tar paint. Principal parties involved:

Architect: Fred W. Butner, Jr., Winston-Salem.
Engineer: Loest and Stanley, Kingsport, Tenn.
Contractor: Dick and Kirkman, Greensboro.

POMONA PIPE PRODUCTS

POMONA BRANCH / GREENSBORO, N. C. 27407

☎ 299-3131

EXCLUSIVE DISTRIBUTOR FOR TEX-A-ROBIC WASTE TREATMENT PLANTS

LOW COST WASTE TREATMENT



INDUSTRIAL PLANTS • SHOPPING CENTERS



TOWNS • SUBDIVISIONS • TRAILER COURTS

FORWARD FASHION

"Botany" 500

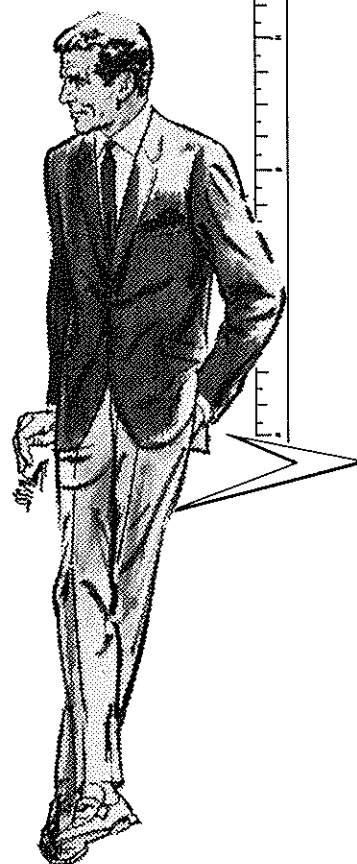

This smart combination of "Botany" 500 Forward Fashion Sport Coat and Slacks is typical of our elegant selection. All of this superb casual clothing has been "Personal Touch" tailored by Daroff, with the Tapered-Trim Design for a leaner, taller look. Fabrics are custom-selected for avant garde wearers. America's greatest quality-value.

Huneycutt, Inc.

"Fashions for Men"

1918 Hillsboro

Fashions For Football Fans

Topping It Off

By Oscar E. Schoeffler, Fashion Director
of *ESQUIRE* Magazine

These days, with the wide variety of good-looking hats (and caps) that's available to all of you, there's just no excuse for baring either a Beatle-type haircut or a balding pate to the polar breezes! We've always maintained that at hat is (you should pardon the expression) the crowning touch for the well-dressed man—but crown or no, a head covering has its practical aspects, these chilly Saturday afternoons!

Now for a run-down on what's new. In felts for town wear, look for a hat with medium-to-small proportions—no more of those inch-wide brims, please! You'll probably prefer snap-brim styling—most men do. Soft color mixtures, somewhat lighter in tone to complement the gradual lightening of suitings, mark this season's models. Subtle clay shades and blends of green-into-gray are typical combinations for felts, while golden browns and grays mixed with gold represent this Fall's fashionable Golden Touch in color. Textured and heather-mixture bands contribute a new and different look. And a comfortable idea for both town and sport hats is the sweatband made of stretch material.

Texture tells the story for most of the new sport hats—whether it's a rough, heathery-looking felt, one of the soft, deep-pile velours of the Tyrolean persuasion, or a smooth, silky brushed felt. Wool bands—especially in twill fabrics—will be turning up on many models.

The wool trilby—perhaps better known as the Professor 'iggins 'at—has become a classic in sporting wardrobes across the country. This season, you'll see more of them with a definite pattern—bold hound's-tooth checks or plaids, for instance.

The enormous interest in leathers of all kinds for coats, jackets or what-have-you, finds an echo in the enormous selection of leather hats and caps this season. Whether it's used by itself,

or in combination with corduroys or wool fabrics, leather's got the look that everyone wants—especially suede!

You may have heard about a revival of plus-fours, or knickers, on the golf course. Well, it's all true! And right along with this revival comes the golfer's cap! It's the same kind of classic wool cap seen on golf courses during the 20's and, worn backwards, immortalized by early movie cameramen. Look for it to turn up in the stadium this season.

And for the bone-crushing cold with snow and/or sleet, check into those Peruvian-style knitted masks that have been seen on the ski slopes during the past couple of years. These colorful masks in primitive patterns provide for both vision and breathing, while protecting the rest of your face from those bitter blasts.

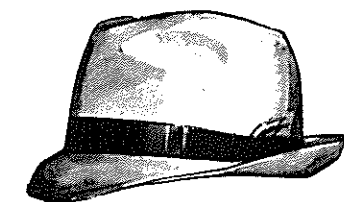
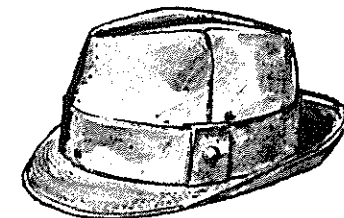
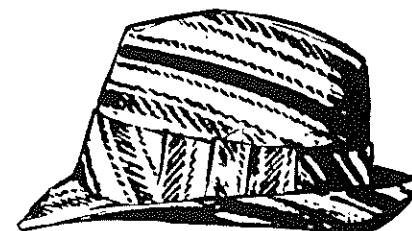

FCA Convention Awe-Inspiring

They Come To Mountain To Pray And Play

By Larry Harris

Charlotte News Sports Writer

BLACK MOUNTAIN—It is always an exciting sight for the sportsman to see 600 finely-conditioned athletes at work. It is an awe-inspiring sight to see 600 finely-conditioned athletes who come to this resort in the hills to work, play and testify to their faith in the Christian religion.

They held a convention of the Fellowship of Christian Athletes here this summer and they came from all over—from high schools in Tampa and Ohio and Arizona, from prep schools in Long Island, from the University of Tennessee and N. C. State, and UNC, and Georgia Tech, and . . . the list goes on and on.

Names Plentiful

The names are there, too. There are people like Don Shinnick and Willie Richardson of the Baltimore Colts; Billy Wade of the Chicago Bears; Fran Tarkenton of the Minnesota Vikings; Charlie Bradshaw of the Pittsburgh Steelers; Sam Silas of the St. Louis Cardinals; Rip Engle, the voluble Penn State Coach—the roster of athletes and dignitaries too goes on and on.

But why are these people and students drawn here? It is not because of the recreation, though the facilities are excellent. It is not because of the food, though that is adequate, too. And certainly there are far more exciting spots for a teenager to vacation.

Perhaps Dr. E. E. Whitesides, a physician, said it best. "The whole purpose of this thing is for these youngsters to see the big athlete stand up and witness for Christ. It makes the youngster realize that a man can be outstanding in sports and still not sacrifice his religious principles."

Shinnick Respected

Shinnick, the Colts' burly linebacker who could pass for anything in the world but an evangelistic type, is one of the most respected speakers for Christ in the country. He says he is actually selfish about the conventions, because he gets more out of it than the youngsters he is speaking to.

"I come here to express my Christian faith," he said. "It is always thrilling to me to know that religion in sports is far from dead. I get a great personal lift out of speaking for Christ—in fact, more than the young guys I'm talking to."

The organization of the week-long program is stupendous. "Huddle groups" of 15 or 20 youngsters are formed with a college or pro athlete as counselor. During the mornings the huddle groups spend the time talking over religious matters that have affected them personally and trying to find solutions to any problems the youngsters might have.

Dogpatch Olympics

Shortly before noon, in the heat of the mountain day, the fine young athletes respond quickly to a bugle and head for the "Dogpatch Olympics," a complicated series of athletic events which results in a winner at the end of the week.

The facilities are vast and the sports are many. They extend from volleyball to basketball to softball to touch-football to a new game invented by the garrulous Engle called "angle ball."



Don Shinnick, linebacker for the Baltimore Colts, and Loren Young, regional director for the Fellowship of Christian Athletes, take time out for a private huddle.

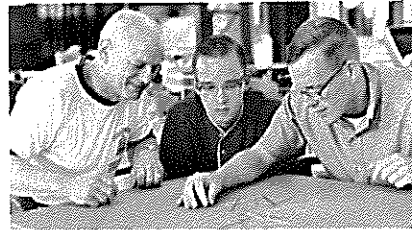

All the athletics aren't strenuous. Here Mr. Frank Jolly, of Raleigh and Wolfpack track men Ernie Hansel and Bob Whisnant test their dexterity at pick-up-sticks.

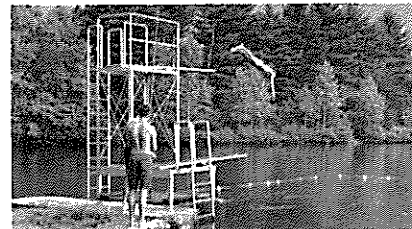

A mountain lake, with cold water, and scenic background offer a chilly form of relaxation and exercise.

When the whistle blows for lunch those who are not agile had best take higher into the hills or other places of retreat. The stampede is on, and if you've never seen 600 youngsters who have just come off the athletic fields eat, you're missing something.

Cafeteria personnel at the Blue Ridge Retreat say this 650 people eats the equivalent of what 2,000 normal vacationers would devour daily. A miracle of the fishes and loaves would not be out of order.

There are the humorous moments, too. Like when Bill Edwards, the UNC punter, stands at the cafeteria microphone and drones "May I have your attention, please" for something like 10 minutes. It takes that long to get them calmed down. Then when an expectant silence has finally fallen over the huge group, Edwards says "Thank You" and sits down, to the accompaniment of boos and hisses.

In the afternoons there are assembly meetings and the youngsters see people of their own age group testify as to their faith in God. Yesterday, for instance, LSU Quarterback Pat Screen and Duke Guard John McNabb made stirring talks that would have done credit to Billy Graham.

As the testimonies were closing a brief but violent rain squall swept down on the mountains. When it was over a vivid rainbow, so close you could almost touch it, streamed down into the valleys. It seemed to add a beautiful benediction to the picture as 600 finely-conditioned athletes once more headed for the sporting fields.

The Wolfpack

FRED COMBS

Hometown: Hertford, N. C. Class: Soph



Fred has been one of the sophomore standouts as top relief man in the secondary . . . tackles aggressively and is learning the intricacies of safety play . . . led '64 frosh in rushing, following MVP honors in 1964. East-West Game where he ran kickoff back 91-yards for winning TD . . . scored 19 TDs at Perquimans High, where he was student body president . . . member of FCA . . . forestry major.

CHARLES TAYLOR

Hometown: Ahoskie, N. C. Class: Jr.



Charlie has played both offensive and defensive end this year, doing a fine job . . . has good speed and blocks well . . . track letterman last spring . . . president of campus chapter of Fellowship of Christian Athletes . . . played in East-West as Ahoskie halfback . . . married . . . textile major.

HORACE MOORE

Hometown: Littleton, N. C. Class: Sr.



Horace has been in a lot of action at defensive tackle, after seeing limited duty his first two years on the varsity . . . was fullback at Littleton and Fishburne Military . . . brother Roger was Wolfpack fullback ('60 & '61) . . . married and has two-year old son . . . education major.

DON DE ARMENT

Hometown: Burnham, Pa. Class: Jr.



Don has been the understudy to halfback Shelby Mansfield the past two seasons, but has carried 59 times for 175 yards and caught 13 passes . . . good, shifty runner . . . was MVP at Chief Logan High, which was undefeated his junior and senior years . . . married and has daughter . . . education major.



SERVICE STATIONS

- 45 in Wake County
- Clean & modern
- Complete automotive service



FUEL OILS

- Automatic delivery
- Radio-dispatched trucks
- Budget plans



AIR CONDITIONING

- 24 hr. service
- Engineering service
- Complete heating & cooling systems

A-B-C PETROLEUM CO., INC. AIR CONDITIONING CO.

(ADAMS—BRYAN—COOPER)

833-3853

1601 WAKE FOREST RD.

RALEIGH

SINCE 1938

Basketball 1965-66

Can The Wolfpack Repeat?



Looking forward to the 1965-66 basketball season are State's Press Maravich, Larry Worsley, Pete Coker, Tommy Mattocks, Eddie Biedenbach, and Billy Moffitt. All are returning regulars from the Wolfpack's ACC championship squad, while Maravich was ACC "Coach of the Year" for guiding State to its first ACC title since 1959.

The Atlantic Coast Conference basketball race for the upcoming season should be the closest in the history of the basketball-crazy conference. Duke, as a year ago, ranks as the pre-season favorite, with State, Maryland, Clemson and North Carolina in hot pursuit.

State will have ten lettermen on its squad as it tries to defend its hard-earned title of 1964-65. The Wolfpack will have experience and should be fairly fast, but will lack height.

"Unless one of our sophomore centers comes through for us to replace Larry Lakins (19.0 scoring average), we will lack height," says Maravich. "With a small starting lineup, we hope to count on an aggressive defense, the fast break, and good shooting to win."

Lakins' replacement is expected to come from sophomores Paul Hudson (6'11"), John Sellers (6'8") or Bill Kretzer (6'7"). The height potential is there, but if they don't fit into Maravich's strategy immediately, the Wolfpack coach is likely to go with the quicker, but smaller three-guard offensive system used so effectively last year. That would have Eddie Biedenbach (6'1") and Billy Moffitt (5'11") at guard, with Pete Coker (6'5"), Larry Worsley (6'5") and Tommy Mattocks (6'3") usually a guard, playing the front line. If height is needed, Coker and Worsley, voted the 1965 ACC tournament's most outstanding player by the coaches, will go at forward, with Mattocks moving back to guard. One of the sophomores will be at center, and either Biedenbach or Moffitt will start at the other guard spot.

Ray Hodgdon, used effectively as a top relief man last year, and aggressive Harold Blondeau are also letterman forwards, while Sam Gealy and Gary Hale are veterans in the backcourt. Sophomore Merv Gutshall is a good shooter at guard.

N. C. STATE 1965-66 SCHEDULE

Date	Opponent	Site
Dec. 1	Georgia	Raleigh
Dec. 7	Maryland	College Park, Md.
Dec. 11	Wake Forest	Winston-Salem
Dec. 14	Virginia	Charlottesville, Va.
Dec. 18	Georgia	Athens, Ga.
Dec. 20	Georgia Tech	Atlanta, Ga.
Dec. 27	Penn State	Raleigh
Dec. 30	TRIANGLE DOUBLE-HEADERS	Raleigh
	N. C. State vs. West Va.	
	North Carolina vs. Utah	
Dec. 31	TRIANGLE DOUBLE-HEADERS	Raleigh
	North Carolina vs. West Va.	
	N. C. State vs. Utah	
Jan. 5	South Carolina	Columbia, S. C.
Jan. 8	Virginia	Raleigh
Jan. 12	North Carolina	Chapel Hill
Jan. 15	Maryland	Raleigh
Jan. 26	Tennessee	Memphis, Tenn.
Jan. 29	Duke	Durham
Feb. 2	Fordham	Raleigh
Feb. 5	Clemson	Raleigh
Feb. 10	Duke	Raleigh
Feb. 12	Georgia Tech	Raleigh
Feb. 15	North Carolina	Raleigh
Feb. 18	*South Carolina	Charlotte
Feb. 19	*Clemson	Charlotte
Feb. 21	Furman	Raleigh
Feb. 26	Wake Forest	Raleigh
Mar. 3, 4, 5	ACC Tournament	Raleigh

*North-South Double-Headers

A Present-Day Rarity

The Two-Sport Letterman



Benito Artinano
Soccer & Tennis



Wendell Coleman
Football & Baseball



Dave Ellis
Football & Track



Marshall Adams
X-Country & Track



Sam Gealy
Basketball & Golf

The day of the three-sport letterman is a thing of the past. Even the two-sport star is a rarity in collegiate athletics with the tightening of academic standards. But North Carolina State had an unusually large number of men win two letters during the 1964-65 academic year.

Two football players, tackle Dave Ellis and wingback Wendell Coleman, won their second letters in spring sports. Ellis, a senior from Arlington, Va., set a new Wolfpack record by putting the shot 50'0" in track, while Coleman, a current junior from Buena Vista, Va., led the Wolfpack baseball

team in homeruns (4) and tied for the runs-batted-in (13) lead.

Sam Gealy, a guard on the Wolfpack's Atlantic Coast Conference championship basketball squad, also earned a monogram in golf. Benito Artinano, perhaps the smallest athlete (5'6") at State, won awards in soccer and tennis. Artinano holds the State soccer scoring record for one game with seven.

Four members of the related cross-country and track squads won dual letters, with current cross-country captain Marshall Adams setting the pace. Others were Jim Caldwell, Steve Middleton and Mel Smith.

LINEN SERVICE

"Selling nothing" but service through the rental of linens, towels, and all washable wearable apparel economically designed to meet each individual need.

OFFICES AND PLANTS LOCATED IN

RALEIGH

3301 Hillsboro Street,
Raleigh Linen Service

DURHAM

1100 Hollaway Street,
Durham Linen Service

KINSTON

717 Summit Street,
Local Linen Service

JOIN THE PARADE TO OUR SHOWROOM FOR...

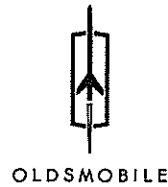
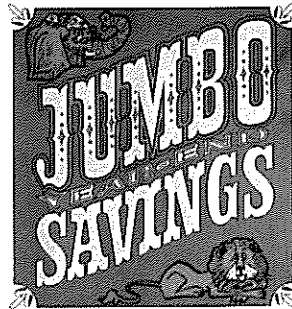

THOMPSON CADILLAC-OLDSMOBILE, INC.

OFFERS YOU

QUALITY, PRESTIGE AND ECONOMY

PLUS SALES & SERVICE

THE GREATEST VALUES EVER!

THOMPSON CADILLAC OLDSMOBILE, INC.

421 FAYETTEVILLE STREET

TEL. 834-0311

RALEIGH, N. C.

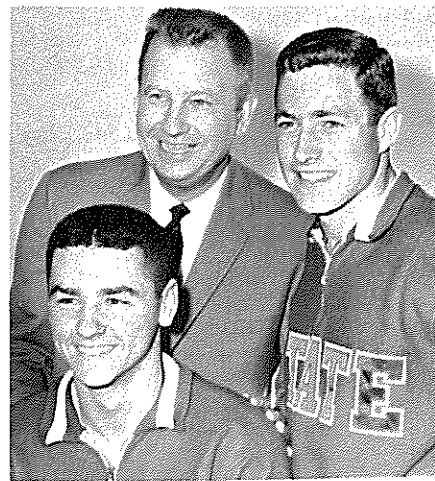

Co-capt. Pat Gavaghan & Ed Broadhurst,
Coach Willis Casey

Wolfpack Swimming 1965-66 Outlook

North Carolina State's swimming outlook is the brightest it has been in several seasons. With backstroker Dick Paoletti the only regular missing from last year and a host of talented swimmers moving up from the 1964-65 freshman team, labeled the best in the history of Southern swimming, Coach Willis Casey will have solid depth for the first time in years.

The Wolfpack has the "blue chip-pers" to go along with the depth in flyers Pat Gavaghan and John White, backstroker Ron Wirth, and sophomore freestyler Steve Rerych, all of whom have placed high in the national championships. Wirth, White and Gavaghan are returning all-Americans.

Premium sophomores are John Calvert, Jeff Herman, Bob Hounsell, John Lawrance and Rerych.

"We will have a better championship meet team than we'll have for dual meets," notes Casey.

1965-66 SCHEDULE

Dec. 1	at Maryland
Dec. 4	at Clemson
Dec. 6	at East Carolina
Dec. 10	at Virginia
Dec. 11	at Pittsburgh
Dec. 14	DUKE
Jan. 10	EAST CAROLINA
Jan. 27	FLORIDA STATE
Jan. 29	FLORIDA
Feb. 1	WAKE FOREST
Feb. 9	at North Carolina
Feb. 14	at South Carolina
Feb. 24-26	ACC CHAMPIONSHIPS at Raleigh
Mar. 25-27	NCAA Championships at Air Force Academy

THE WOLFPACK CONTINUES TO WEAR *"The Finest In The Field"* ATHLETIC EQUIPMENT BY RAWLINGS

Just Like The Wolfpack!

Special Boy's
Football Uniforms
Styled by
RAWLINGS
Makers of
the
Wolfpack
Varsity
Uniforms

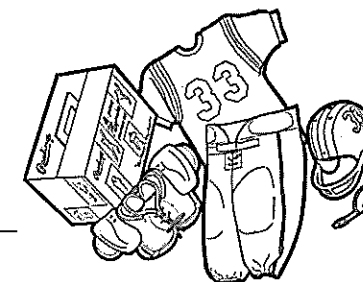

Ideal Christmas
Gifts
Order Yours
Today!

Real Protective
Equipment

Sized for Boys
Small Medium Large
Price \$9.95 complete
Please Include
3% N. C. Sales Tax
and .50 for Mailing

JOHNSON - LAMBE, CO.

322 S. Salisbury St.

Raleigh, N. C.

Phone TE 2-8848

Dependable for 30 Years

Free Drive-in-Parking — Friendly Service

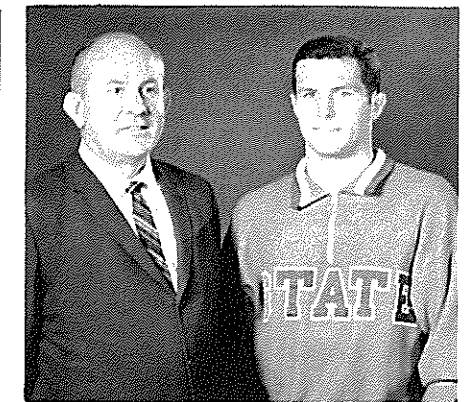

Al Crawford and Captain Robert Brawley

Wolfpack Wrestling 1965-66 Outlook

"We should be a little better this year," says Wolfpack wrestling coach Al Crawford.

"There is some help coming up from the freshman team of last year to go along with Robert Brawley," adds Crawford.

Brawley, Atlantic Coast Conference champion and winner of the "outstanding wrestler award" of the 1964 ACC tournament, went undefeated in ten dual meets last year and finished as ACC runnerup at 167 pounds in March.

Sophomores Chuck Amato at heavy-weight, Richard Browne at 152 pounds, and Greg Hicks at 160 pounds, should bolster the lineup that has lettermen Roy Harding (123), Mac Page (130), Bill LaRoque (157) and Bill Wyland (191) returning.

Amato, 165-pound Pennsylvania State High School champion who was undefeated in five freshman bouts, winning four by pins, should be one of the ACC's standouts.

1965-66 SCHEDULE

Dec. 3	VIRGINIA*
Dec. 9	at Duke*
Dec. 13	at Maryland
Jan. 7	at North Carolina*
Jan. 11	at Appalachian
Feb. 4	WASH. & LEE*
Feb. 8	PFEIFFER
Feb. 12	at The Citadel*
Feb. 18	at Davidson*
Feb. 21	EAST CAROLINA*
Feb. 25	ST. ANDREWS
Mar. 4-5	ACC Tournament at College Park, Md.



Penny Edwards—"MISS TIPARILLO."

What does she mean "cigars...cigarettes...Tiparillos"?

You'll be hearing that chant more and more—now that Tiparillos have arrived. And arrived they have. In all the right places. With all the right people. The new Tiparillo has a neat, trim shape. It looks young and debonair. And its pearly, pliable tip pays more than lip service to your smoking pleasure.

And never before such mildness! The most careful blending of choicest imported tobaccos has seen to that. So, too, has the exclusive, veinless Ultra Cigar Wrapper* that burns so evenly and smoothly it insures complete mildness. You can even see the mildness. The

surprisingly whiter ash is visible evidence. Smoker's proof. Here is flavor you don't have to inhale to enjoy. "Cigars...cigarettes..." Who knows, maybe someday it will be just "Tiparillos!" Why don't you ask for one today?

*T.M. GENERAL CIGAR CO.

Tiparillos are on sale at this stadium.

1965



Wolfpack Roster

No.	Name	Pos.	Ht.	Wt.	Yr.	Age	Prep School	Hometown
12	*Bill James	DB	6-0	188	Jr.	21	J. H. Rose	Greenville
14	Jim Donnan	QB	6-1	195	So.	20	Williams	Burlington
15	Greg Williams	DB	5-11	190	So.	18	Danville	Danville, Pa.
16	Page Ashby	QB	6-1	185	Sr.	22	Northampton	Nassawadox, Va.
19	*Charlie Noggle	QB	6-1	205	Jr.	21	Shelby	Shelby
20	Gale Tart	DB	5-9	163	Jr.	21	Dunn	Dunn
21	Jimmy Lisk	HB	5-11	180	So.	19	Norwood	Norwood
22	*Don DeArment	HB	5-9	180	Jr.	21	Chief Logan	Burnham, Pa.
23	*Shelby Mansfield	HB	6-1	202	Sr.	22	Camden	Camden
24	Mike Steele	HB	6-0	195	So.	20	North Rowan	Spencer
25	Jimmy Cutchins	HB	5-8	165	Jr.	22	Great Bridge/Hargrave Mil.	Great Bridge, Va.
26	Art McMahon	CB	5-10	190	So.	19	Carteret	Carteret, N. J.
30	*Harold Deters	FB	5-11	205	Jr.	21	Grainger	Kinston
31	Dan Golden	FB	5-11	206	Sr.	21	Hazelton	Hazelton, Pa.
32	Bill Wyland	FB	5-11	200	Jr.	21	Lock Haven	Lock Haven, Pa.
33	Charles Amato	LB	5-10	200	So.	19	Easton	Easton, Pa.
34	*Gus Andrews	LB	5-9	205	Sr.	21	Tarboro	Tarboro
35	Tony Barchuk	FB	6-1	219	So.	20	New Utrecht/Frederick Mil.	Brooklyn, N.Y.
36	Settle Dockery	FB	5-9	205	So.	19	Rockingham	Rockingham
40	Ken Wood	DB	5-10	190	So.	19	Fayetteville	Fayetteville
41	Bill Morrow	WB	5-10	177	So.	20	S. Williamsport	S. Williamsport, Pa.
42	Fred Combs	DB	5-11	185	So.	19	Perquimans	Hertford
43	*Larry Brown	CB	5-9	170	Sr.	22	Battleground Acad.	Nashville, Tenn.
44	*Wendell Coleman	WB	5-10	195	Jr.	21	McCluer	Buena Vista, Va.
45	*Gary Rowe	WB	5-8	192	Jr.	21	Chief Logan	Burnham, Pa.
46	Hal Morgans	P	6-0	190	So.	20	Mt. Lebanon	Mt. Lebanon, Pa.
50	John McDuffie	C	6-0	212	So.	19	Headland	East Point, Ga.
52	*Charles Bradburn	C	5-9	185	Sr.	22	Brevard	Brevard
53	Dave Everett	LB	5-11	200	Jr.	21	Bath	Bath
54	Jim Graham	C	6-2	197	So.	21	Cent. Davidson	Linwood
55	*Ron Jackson	C	5-11	195	Jr.	22	Jefferson/Fork Union	Roanoke, Va.
60	John Stec	G	6-2	194	Jr.	21	Charleston Cath.	Charleston, W. Va.
61	*Bob Smith	MG	5-10	200	Jr.	21	Waycross	Waycross, Ga.
62	Terry Brookshire	G	5-9	210	So.	20	Enka	Enka
63	Flake Campbell	G	6-0	215	So.	19	Myers Park	Charlotte
65	Charles Moore	G	5-11	200	So.	20	Littleton	Littleton
66	James Mihailoff	G	5-10	205	Jr.	21	Steelton	Steelton, Pa.
67	William Craig	G	5-10	209	So.	19	Dreher	Columbia, S. C.
68	*Terry Jenkins	G	5-11	207	Jr.	21	Highland Sprgs.	Richmond, Va.
69	Joe May	MG	5-11	195	Jr.	21	Crewe	Burkeville, Va.
71	*Dave Ellis	T	6-4	240	Sr.	21	Yorktown	Arlington, Va.
72	John Monago	DT	6-1	215	Jr.	21	Bradford	Bradford, Pa.
74	Bill Morgan	T	6-3	200	Jr.	21	J. M. Atherton	Louisville, Ky.
75	Trent Holland	DT	6-1	225	So.	20	Clinton	Clinton
76	Lloyd Spangler	T	6-0	222	So.	20	J. Marshall	Richmond, Va.
77	Dennis Byrd	DT	6-4	245	So.	19	Lincolnton	Lincolnton
78	Steve Warren	T	6-0	210	So.	19	Lincolnton	Lincolnton
79	Horace Moore	DT	6-2	225	Sr.	22	Littleton	Littleton
80	Charles Tayloe	E	6-3	190	Jr.	21	Ahoskie	Ahoskie
81	Norman Cates	DE	5-11	203	So.	19	Rome Free Acad.	Morehead City
82	*Tony Golmont	CB	6-2	185	Sr.	21	Beaver Falls	Beaver Falls, Pa.
83	Fred Bivens	DE	6-2	204	So.	19	Hickory	Hickory
84	Harry Martell	E	6-1	205	So.	20	Penns Grove	Penns Grove, N. J.
85	Phil Holden	DE	6-1	215	So.	19	Broughton	Raleigh
86	Don Donaldson	E	6-1	200	So.	20	Tussey Mountain	Saxton, Pa.
87	*Bill Gentry	E	6-3	225	Jr.	21	Williams	Burlington
88	Pete Sokalsky	DE	6-1	205	So.	21	Dieruff/Fork Union	Allentown, Pa.
89	Gary Whitman	DE	6-0	195	Jr.	21	Lock Haven	Lock Haven, Pa.

* Denotes Lettermen

Co-Captains: Page Ashby and Shelby Mansfield

How a stubborn
Army man unknowingly
helped start
Pine State Creamery Company

★ ★ ★

BY JAMES D. KILGORE
President, Pine State Creamery Co.

Back during the frantic days of World War I, military bases were popping up throughout the country. In Raleigh, plans were being made for the establishment of Camp Polk on the western outskirts of the city.

The location was desirable to the Army for many reasons and construction of the facility was hurried along.

When it was ready, the Army began preparing to send men to train for the fighting in the trenches of France and Germany. The Capital City watched with great interest for a military base here would be quite an unusual addition.

Rather suddenly, however, the movement of men and equipment was halted. The commanding officer of the new base, it seems, had learned that Raleigh offered no source of pasteurized milk.

No milk, no base, he said rather firmly. Despite the critical need for training bases, the Army agreed with the commanding officer.

After considerable negotiation, a small group of dairy farmers joined with N. C. State College to set up a small creamery on the college campus. Throughout the war, the

facility provided badly-needed pasteurized milk to the military men.

When the war ended, the same group of men decided to continue the enterprise as a private business. Under the direction of Mr. Alvin Reid, Pine State Creamery Company was established at 116 South Salisbury Street in Raleigh.

It took quite a bit of salesmanship to convince Raleigh folk of the merits of pasteurized milk. Eventually, however, they discovered its advantages and Pine State was on its way.

In 1922, Mr. Lyman Kiser joined the company as vice president and general manager. Soon afterwards, the company began marketing ice cream and butter.

In 1932, Dr. B. W. Kilgore became owner of the company and expanded its services into many other areas of the State.

Each year has brought further expansion and more products and services from the company. Currently, Pine State serves a broad area extending from Virginia almost to the South Carolina border.

As we plan further growth and expansion, one can't help but wonder what would have happened if it had not been for the stubbornness of that Army officer more than four decades ago.



WOLFPACK
STATISTICS

(Won 4, Lost 4; ACC: Won 4, Lost 3)

NCS	Team Statistics	Opp.
124	Total First Downs	120
78	First Downs Rushing	61
39	First Downs Passing	53
7	First Downs Penalty	6
17	Fumbles	11
8	Fumbles Lost	7
26	Penalties	42
267	Yards Penalized	381

TOTAL OFFENSE: Yardage					Plays
Player	Plays	Rush	Pass	Tot.	Avg.
Noggle	209	306	458	764	3.7
Ashby	88	59	300	359	4.1
Donnan	7	—7	23	16	2.3

STATE	556	1231	781	2012	3.7
OPPS.	545	1105	1019	2124	3.8

RUSHING					
Player	no.	gain	lost	net	avg.
Mansfield	131	451	5	446	3.4
Noggle	115	397	91	306	2.7
Wyland	39	132	1	131	3.4
Rowe	28	107	9	98	3.5
Golden	19	91	0	91	4.8
DeArment	21	82	1	81	3.9
Ashby	34	110	51	59	1.7
Coleman	5	43	0	43	8.6
Barchuk	7	11	0	11	1.6

STATE	403	1438	207	1231	3.1
OPPS.	349	1283	178	1105	3.1

PASSING					
Player	att.	comp.	int.	yds.	TD
Noggle	94	47	3	458	0
Ashby	54	27	1	300	1
Donnan	1	2	1	23	0
Mansfield	1	0	1	0	0

STATE	153	76	6	781	1
OPPS.	196	90	15	1019	3

PASS RECEIVING				TDs
Player	caught	yds.		
Rowe	7	242		0
Mansfield	16	151		0
Coleman	11	123		0
Martell	9	85		1
Gentry	7	71		0
Wyland	5	28		0

STATE	76	781		1
OPPS.	90	1019		3

SCORING LEADERS					
	TD	Conversions			
		R	P	Kick	FG
Mansfield	5	0	0	0	0
Deters	0	0	0	7-7	6-11
Noggle	2	0	0	0	0
Ashby	2	0	0	0	0

STATE	12	0	0	11-12	6-11
OPPS.	11	0	1-1	10-10	4-9

* Includes Safety by Sokalsky

STEP
OUT FRONT
IN '66...in a Rocket Action Olds!

44-2 Swinging new kind of sports car excitement!

400-cubic-inch V-8, 4-barrel carb, twin pipes: Buckle up and have yourself a ball! This is the 350-hp 4-4-2. With heavy-duty suspension, built to K.O. the roughest roads. Front and rear stabilizers to take the "bend" out of curves, the bind out of corners. And under it all—pavement-biting red-line tires! But the swinging-est thing about Olds 4-4-2 is its surprisingly modest price! LOOK TO OLDS FOR THE NEW!

Oldsmobile Division • General Motors Corp.

things go
better
with
Coke
TRADE-MARK ®

OFFENSE

- 88 JERRY JONESLE
- 70 DEL WILLIAMSLT
- 69 EDWIN POPELG
- 54 JOHN STEPHENSC
- 73 LARRY KISSAMRG
- 64 DAVID BRAGGINSRT
- 89 MAX WETTSTEINRE
- 16 ED PRITCHETTQB
- 30 BILL MOREMANLH
- 28 T. K. WETHERELLRH
- 44 JIM MANKINSFB

Florida State

Probable Starting Lineups

- 11 Hammond, QB
- 12 Gero, QB
- 14 Massey, DB
- 15 Conway, DB
- 16 Pritchett, QB
- 17 Kolbus, QB
- 21 Jones, E
- 22 Bibent, DB
- 23 Giardino, FB
- 24 Revell, HB
- 26 Campbell, DB
- 27 Spooner, HB
- 28 Wetherell, HB
- 29 Petko, FB
- 30 Moreman, HB
- 31 Mercer, HB
- 32 Richardson, DB
- 33 Riser, DB
- 35 Hosack, HB
- 40 Blatt, LB
- 41 Menendez, DB
- 42 LaMarche, DB

- 43 Ehler, DB
- 44 Mankins, HB
- 51 Avezzano, G
- 52 McDuffie, C
- 53 Pitts, MG
- 54 Stephens, C
- 55 Urlich, C
- 60 Williamson, G
- 61 Shinholser, MG
- 62 Lurie, LB
- 63 McDowell, LB

- 64 Braggins, T
- 65 McLean, G
- 66 McNeil, MG
- 67 Bugar, DT
- 68 Parrish, LB
- 69 Pope, G
- 70 Williams, T
- 73 Kissam, T
- 74 Matthews, DT
- 75 Vistart, DT
- 76 Ellers, T
- 77 Mongan, T

DEFENSE

- 87 TERRY GARVINLE
- 78 CHARLES PENNIE.....LT
- 61 JACK SHINHOLSER ..MG
- 79 FRANK PENNIERT
- 84 GEO. D'ALESSANDRO..RE
- 63 BILL McDOWELLLB
- 68 JOE PARRISHLB
- 22 MAURY BIBENTCB
- 43 HOWARD EHLECB
- 26 BILL CAMPBELLS
- 15 PAT CONWAYS

- 78 C. Pennie, DT
- 79 F. Pennie, DT
- 80 Croley, DE
- 81 Waller, DE
- 82 Fenner, FB
- 83 Taylor, T
- 84 D'Alessandro, DE
- 85 Roberts, PK
- 86 Blankenship, E
- 87 Garvin, DE
- 88 Jones, E
- 89 Wettstein, E

OFFENSE

- 87 BILL GENTRYLE
- 71 DAVE ELLISLT
- 60 JOHN STECLG
- 52 CHARLES BRADBURN ..C
- 63 FLAKE CAMPBELLRG
- 78 STEVE WARRENRT
- 84 HARRY MARTELLRE
- 19 CHARLIE NOGGLEQB
- 23 SHELBY MANSFIELD ..HB
- 45 GARY ROWEWB
- 32 BILL WYLANDFB

North Carolina State

Probable Starting Lineups

- 12 James, DB
- 14 Donnan, QB
- 15 Williams, DB
- 16 Ashby, QB
- 19 Noggle, QB
- 20 Tart, DB
- 21 Lisk, HB
- 22 DeArment, HB
- 23 Mansfield, HB
- 24 Steele, HB
- 25 Cutchins, HB
- 26 McMahon, CB
- 30 Deters, FB
- 31 Golden, FB
- 32 Wyland, FB
- 33 Amato, LB
- 34 Andrews, LB
- 35 Barchuk, FB
- 36 Dockery, FB
- 40 Wood, DB
- 41 Morrow, WB
- 42 Combs, DB
- 43 Brown, CB
- 44 Coleman, CB

- 45 Rowe, WB
- 50 McDuffie, C
- 52 Bradburn, C
- 53 Everett, LB
- 54 Graham, C
- 55 Jackson, C
- 60 Stec, G
- 61 Smith, MG
- 62 Brookshire, G
- 63 Campbell, G
- 65 Moore, C., G

- 66 Mihailoff, G
- 67 Craig, G
- 68 Jenkins, G
- 69 May, MG
- 71 Ellis, T
- 72 Monago, DT
- 74 Morgan, T
- 75 Holland, DT
- 76 Spangler, T
- 77 Byrd, DT
- 78 Warren, T

DEFENSE

- 88 PETE SOKALSKYLE
- 77 DENNIS BYRDLT
- 61 BOB SMITHMG
- 75 TRENT HOLLANDRT
- 89 GARY WHITMANRE
- 34 GUS ANDREWSLLB
- 53 DAVE EVERETTRLB
- 43 LARRY BROWNLCB
- 26 ART McMAHONRCB
- 12 BILL JAMESLDB
- 82 TONY GOLMONTRDB

- 79 Moore, H., DT
- 80 Tayloe, E
- 81 Cates, DE
- 82 Golmont, CB
- 83 Bivens, DE
- 84 Martell, E
- 85 Holden, DE
- 86 Donaldson, E
- 87 Gentry, E
- 88 Sokalsky, DE
- 89 Whitman, DE

things go
better
with
Coke
TRADE-MARK ®



Introducing the tuned car. 1966 Buick.

What makes a car a car is styling, performance, ride and handling. Only when they're all tuned together is the car a Buick. Like this '66 Riviera Gran Sport.

Every last thing that goes into a Buick—suspension, body mounts, shock absorbers—not only has to work, it has to work with everything else. That's tuning.

Tuning is what we do more of (and care more about) than anybody we know of. And then we go out and test it in more places, too. On roads like the ones you'll be driving on. Why we do it will be obvious when you take your first ride. The tuned car rides and handles as handsomely as it looks. (Tuning may be hard to explain. But it's easy to notice.)

What the tuned car will do for you. And your family. For a start, the new Riviera

will comfort you. You'll see that when you slip into the Riviera's new bench seats. Space for six. If you like buckets, they're available, with a reclining arrangement for the right-front passenger. And we have another comforting option available: a new notch-back seat that converts from bench to semi-bucket.

Choosing the tuned car. Visit your Buick dealer. Every Buick you see is the tuned car. Riviera, the new international classic. Riviera Gran Sport. Every '66 Buick.

And with a choice like that, how in the world can you go wrong?

Wouldn't you really rather have a Buick?

1965



SEMINOLES

Seminoles Roster

No.	Name	Pos.	Age	Hgt.	Wgt.	Class	Hometown
11	Kim Hammond	QB	21	6-1	185	Soph.	Melbourne
12	Tony Gero	QB	21	5-10	186	Jr.	Madison, N. J.
14	**Jim Massey	DB	22	5-11	175	Sr.	Cairo, Ga.
15	*Pat Conway	DB	20	5-10	180	Jr.	Miami
16	**Ed Pritchett	QB	24	6-2	181	Sr.	Decatur, Ga.
21	Donovan Jones	OE	20	6-1	196	Jr.	Lakeland
22	**Maury Bibent	DB	23	6-0	193	Sr.	Cincinnati, O.
23	*Wayne Giardino	FB	22	5-10	192	Jr.	West Palm Beach
24	Elton Revell	HB	21	6-0	174	Jr.	Tallahassee
26	Bill Campbell	DB	20	5-9	177	Jr.	Tampa
27	**Phil Spooner	HB	22	5-11	185	Sr.	Fort Meyers
28	T. K. Wetherell	HB	20	5-10	185	Soph.	Daytona Beach
29	**Joe Petko	FB	22	5-9	194	Sr.	Shaker Heights, O.
30	Bill Moreman	HB	20	5-11	181	Soph.	Daytona Beach
32	Bill Richardson	DB	20	6-0	189	Soph.	Jesup, Ga.
33	Butch Riser	DB	20	6-0	181	Soph.	Sanford
34	Frank Loner	PK	20	6-0	195	Soph.	Thomasville, Ga.
35	John Hosack	HB	20	5-10	194	Jr.	Miami
40	Mike Blatt	LB	19	5-11	202	Soph.	Key West
41	Bob Menendez	DB	20	5-10	194	Jr.	Key West
42	Alan LaMarche	DB	20	5-11	190	Soph.	Hollywood
43	**Howard Ehler	DB	21	5-10	195	Sr.	Tavares
44	Jim Mankins	HB	21	6-2	221	Jr.	King City, Calif.
51	*Joe Avezzano	OG	22	6-2	229	Sr.	Miami
52	*Wayne McDuffie	C	21	6-2	208	Jr.	Hawkinsville, Ga.
53	*David Pitts	MG	21	5-9	202	Jr.	Blountstown
54	*John Stephens	C	20	6-1	201	Jr.	Tallahassee
55	Bob Urich	C	19	6-2	198	Soph.	Toronto, O.
60	Larry Williamson	OG	20	5-11	215	Jr.	Macon, Ga.
61	**Jack Shinholser	MG	23	6-1	217	Sr.	Tampa
62	*Howard Lurie	LB	21	6-0	201	Sr.	Northridge, Calif.
63	**Bill McDowell	LB	21	6-1	208	Sr.	Tallahassee
64	Dave Braggins	OT	20	6-2	223	Jr.	Lake Wales
66	Charlie McNeil	MG	19	6-1	195	Soph.	Macon, Ga.
67	Mike Bugar	DT	19	6-1	204	Soph.	Youngstown, O.
68	**Joe Parrish	LB	23	6-1	194	Sr.	Auburndale
69	Edwin Pope	OG	21	6-1	208	Jr.	Waycross, Ga.
70	*Del Williams	OT	20	6-2	230	Jr.	Live Oak
73	Larry Kissam	OT	20	6-0	223	Jr.	Inglewood, Calif.
74	Jay Mac Matthews	DT	21	6-1	229	Jr.	Chiefland
75	Rommy Vistart	DT	20	6-3	270	Soph.	Colquitt, Ga.
76	Donnie Ellers	OT	19	6-3	234	Soph.	Bessemer, Ala.
77	**Bob Mangan	OT	23	6-1	229	Sr.	Atlanta, Ga.
78	Charles Pennie	DT	20	6-4	240	Jr.	Hollywood
79	**Frank Pennie	DT	22	6-4	252	Sr.	Hollywood
80	Stan Croley	DE	20	6-2	192	Soph.	Dade City
81	H. T. Waller	DE	20	6-1	186	Soph.	Vernon
82	Lane Fenner	FB	20	6-5	195	Soph.	Evansville, Ind.
83	Thurston Taylor	OT	19	6-2	216	Soph.	College Park, Ga.
84	**George D'Alessandro	DE	22	5-11	202	Sr.	Fort Meyers
85	Pete Roberts	PK	20	5-11	200	Soph.	Gainesville
86	Buddy Blankenship	OE	21	6-3	200	Jr.	Atlanta, Ga.
87	*Terry Garvin	DE	22	5-11	205	Sr.	Pensacola
88	Jerry Jones	OE	20	6-1	185	Soph.	Jesup, Ga.
89	**Max Wettstein	OE	21	6-3	214	Sr.	Leesburg

* Denotes letters won.

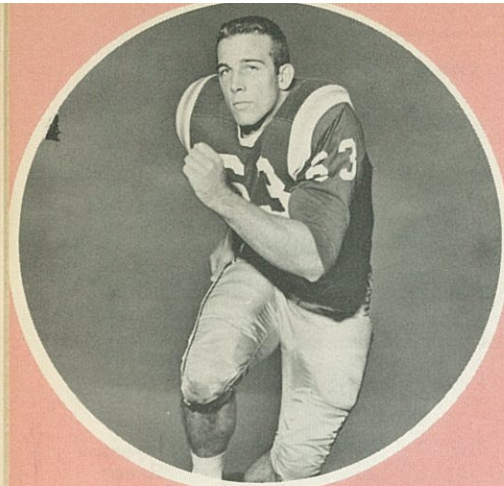

Bill McDowell—LB

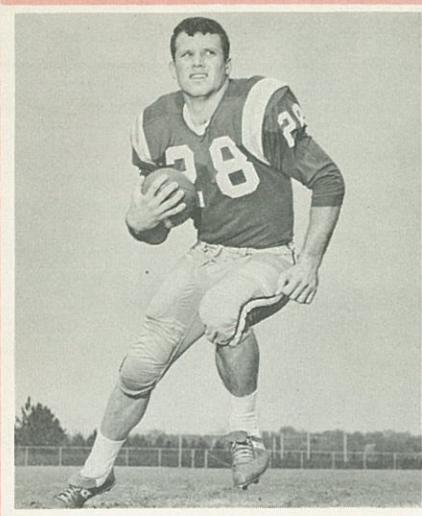

Bill Moreman—HB

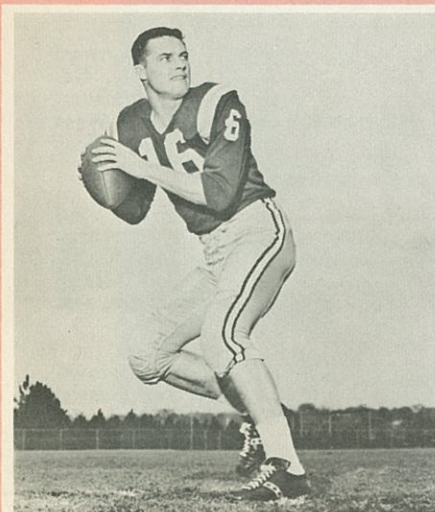

Ed Pritchett—QB



Jack Shinholser—MG

Seminole Coach



Bill Peterson

Bill Peterson, Florida State's fifth modern-day football coach, guided the Seminoles to their best record (9-1-1) since becoming a major college in 1955. That team defeated Oklahoma, 36-19, in the Gator Bowl and for the first time scored a victory over state-rival Florida. Peterson, who believes in a pass-oriented, pro-type offense, combined with a gambling defense, is in his fifth season at the Seminole Helm. The 43-year old native of Toronto, Ohio, was an end and team captain at Ohio Northern University, graduating in 1946. Peterson was line coach at LSU before coming to FSU, where his overall record is 28-23-7 entering this game.

FLORIDA STATE



The Fastest Service In Town

15¢ Hamburgers
French Fries
Milk Shakes

Bell's Hamburgers

1301 Downtown Blvd.

Wholesale Electric Supply, Inc.

Electrical Supplies — Lighting Fixtures

Appliances

Radiant Electric Heat

205 BICKETT BLVD.—P. O. BOX 6427

RALEIGH, NORTH CAROLINA

Phone TE 4-7364

STATE CAPITAL INSURANCE COMPANIES

RALEIGH, NORTH CAROLINA

LIFE

PACKAGE
POLICIES

CREDIT

FIRE

ACCIDENT
AND HEALTH

AUTO

GROUP

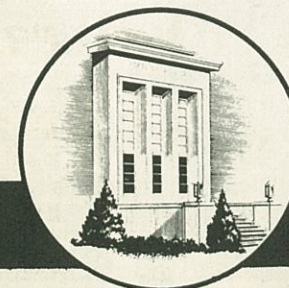

Contact Your State Capital Agent

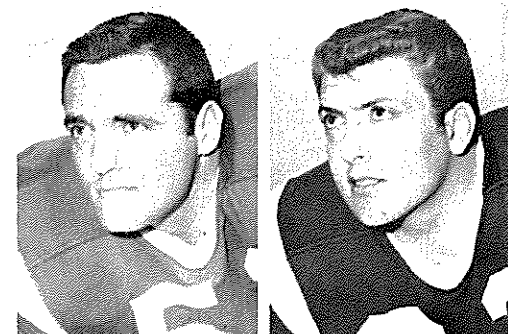
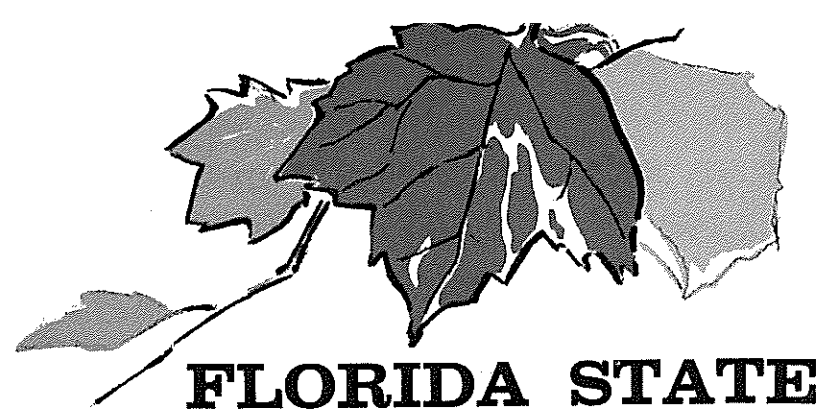

Joe Avezzano—G Maurey Bibent—DB

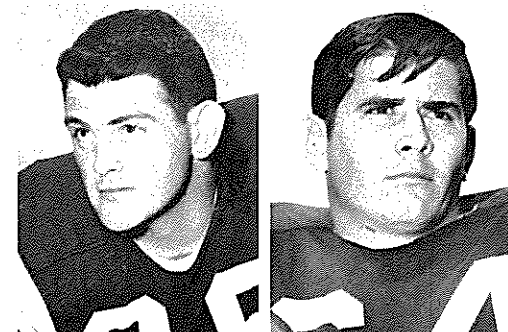

Buddy Blankenship—E Dave Braggins—T

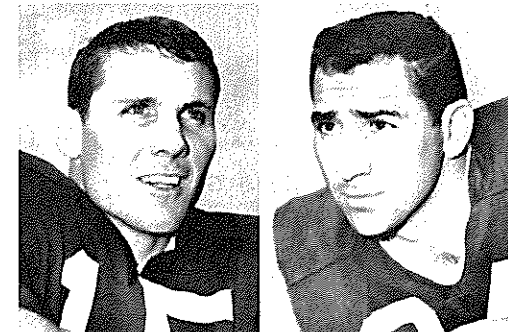

Pat Conway—DB Geo. D'Alessandro—DE

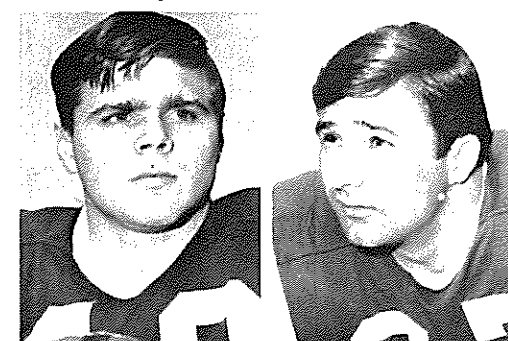

Howard Ehler—T Terry Garvin—DE

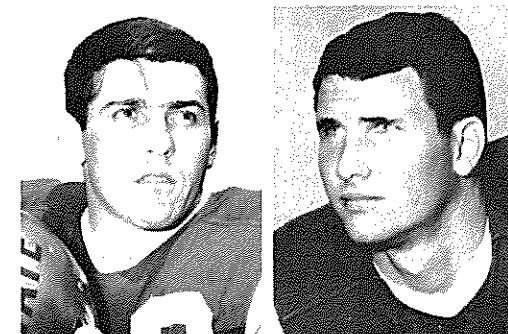

Wayne Giardino—FB Donovan Jones—E

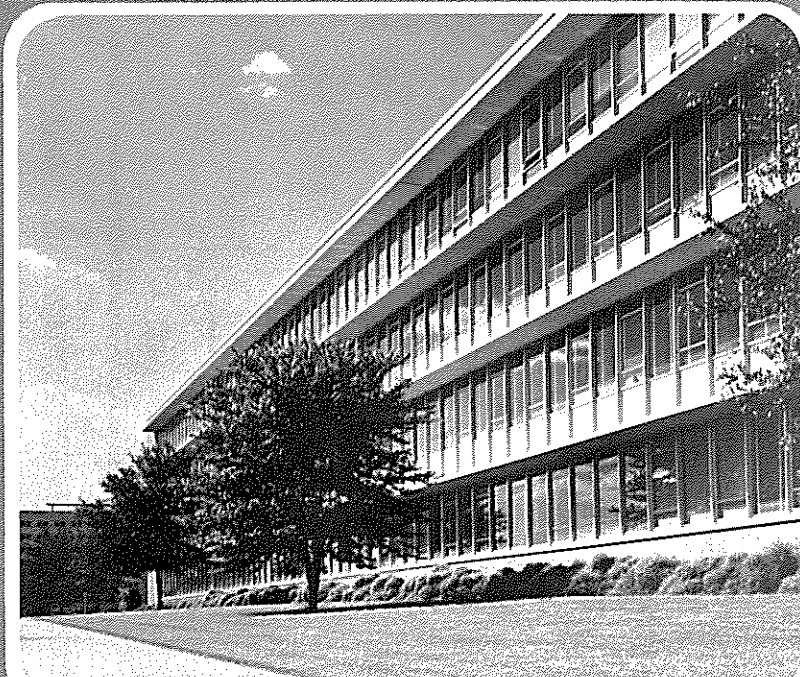
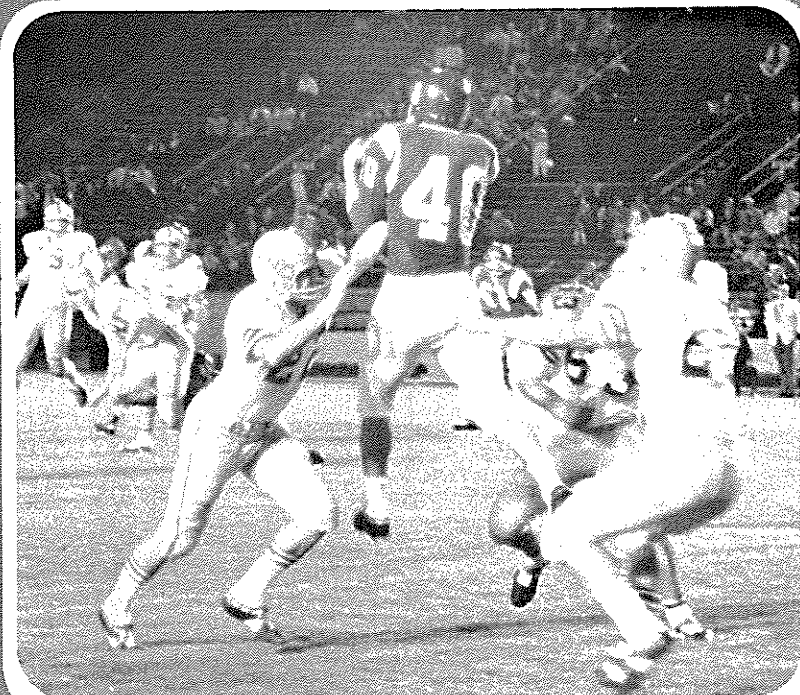

PEDEN STEEL

Your Single Source For All Big Steel Services

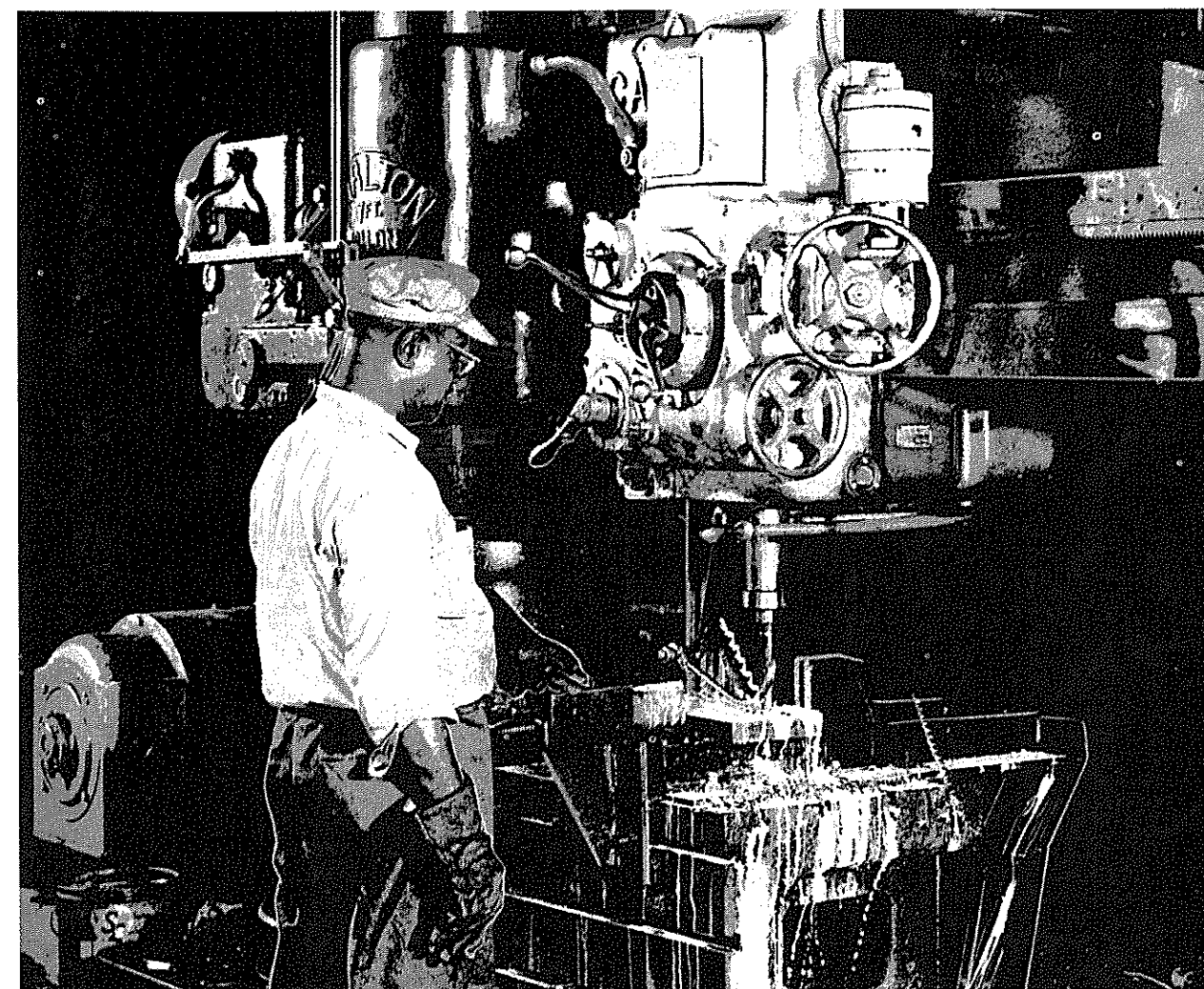

This is **BIG** Steel Service...

... our Carlton Radial Drill, with a 17" riser and 7' arm, is capable of drilling to the center of 14' material. Here is a piece of precision equipment rugged enough to drill holes up to 3" diameter in mild steel, and up to 4" diameter in cast iron, and thickness. Its accuracy is attested to by the fact that it is also used for boring cylinders.

For every problem in steel construction and supply there is a solution — if you go to the right place

for it. Peden Steel. The company that has become an increasingly important and dependable partner to the construction industry by continually expanding and updating its steel fabricating facilities.

Let Peden handle your individual steel fabricating requirements — or let us bid on your next job — then profit from the timesaving flexibility and speed of Peden's multi-purpose fabricating resources.



Steel for Community Strength

PEDEN STEEL COMPANY

AREA CODE 919 ■ PHONE 832-2081 ■ P. O. BOX 9514 ■ RALEIGH, N. C.



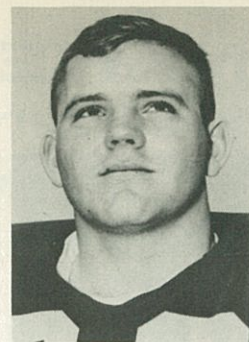
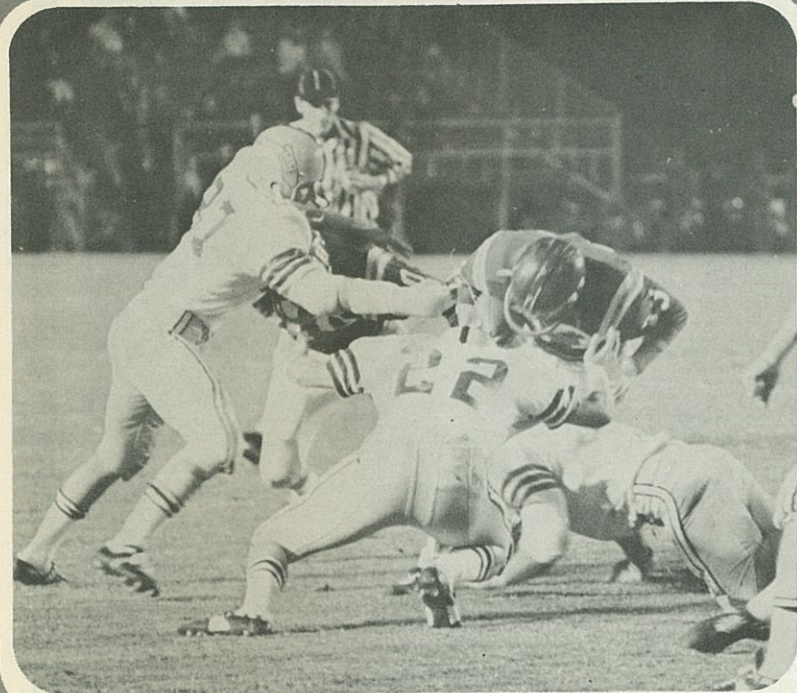
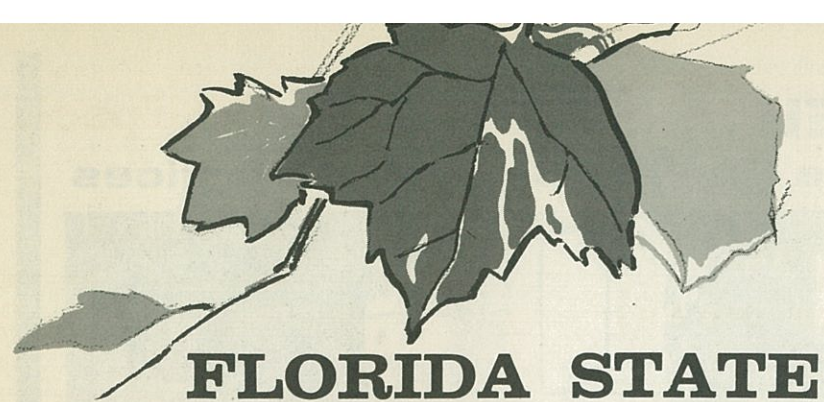

Jerry Jones—E

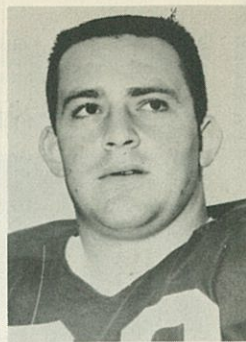

Howard Lurie—LB

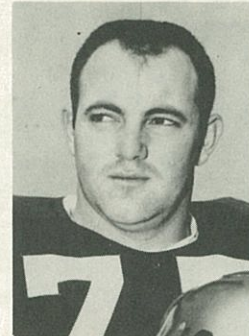

Bob Mangan—T

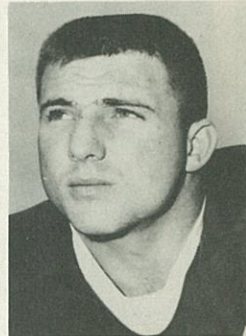

Jim Mankins—HB



Jay Matthews—DT

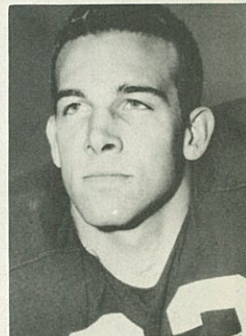

Bill McDowell—LB

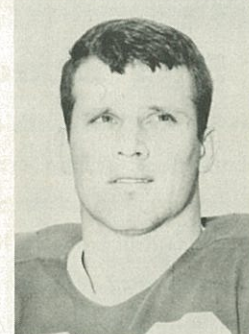

Bill Moreman—HB

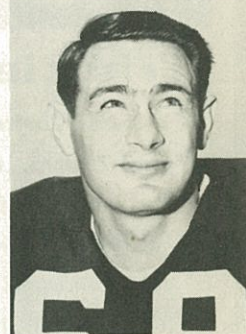

Joe Parrish—LB

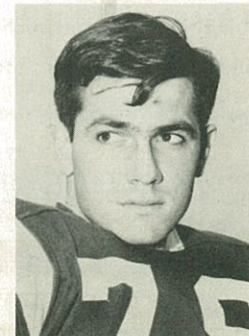

Charles Pennie—DT

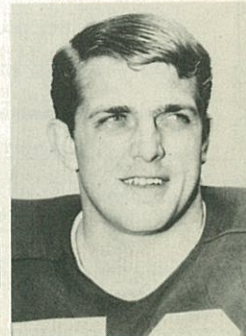

Frank Pennie—DT

Construction, Industrial and Material-Handling Equipment

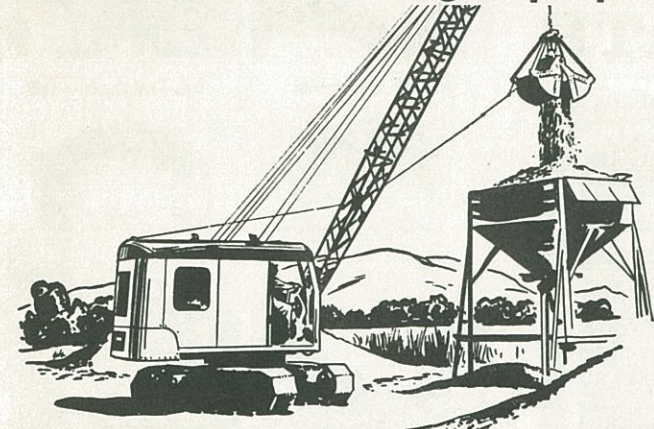

A. E. FINLEY & ASSOCIATES, INC.

RALEIGH · CHARLOTTE · COLUMBIA · KNOXVILLE · RICHMOND

Wilson-Emerson Const. Co. Inc.

General Contractors

Cary, N. C.



P. O. BOX 2016

RALEIGH, N. C.

PHONE TE 3-3666

The Wolfpack

LLOYD SPANGLER

Hometown: Richmond, Va. Class: Soph



Lloyd has been the back-up man behind senior Dave Ellis at left offensive tackle . . . is learning offensive line play and should be solid performer remainder of career . . . gained regional honors in football (end) and baseball (outfield) at Richmond's John Marshall High . . . recreation major.

FLAKE CAMPBELL

Hometown: Charlotte, N. C. Class: Soph



Flake has started most of the Pack's games at right offensive guard, and has done unusually well for a sophomore . . . sharp on pass protection and improving as blocker . . . well coordinated athlete who holds N. C. prep discus record (163-plus) . . . named MV athlete at Myers Park . . . academic all-ACC nominee for fine grades in metallurgy.

NORMAN CATES

Hometown: Morehead City, N. C. Class: Soph



Norman has been sidelined last two games with injury, but had been ably backing up both left and right defensive ends . . . aggressive and quick . . . co-captained Rome (N. Y.) Free Academy and 1964 Wolflet squads . . . liberal arts major.

GREG WILLIAMS

Hometown: Danville, Pa. Class: Soph



Greg is one of the best tacklers on the squad and has been an asset in the secondary . . . has learned well and will be valuable to Pack over next few seasons . . . named outstanding athlete (1964) at Danville High . . . education major.

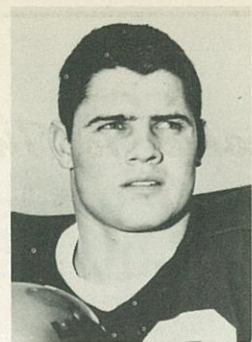
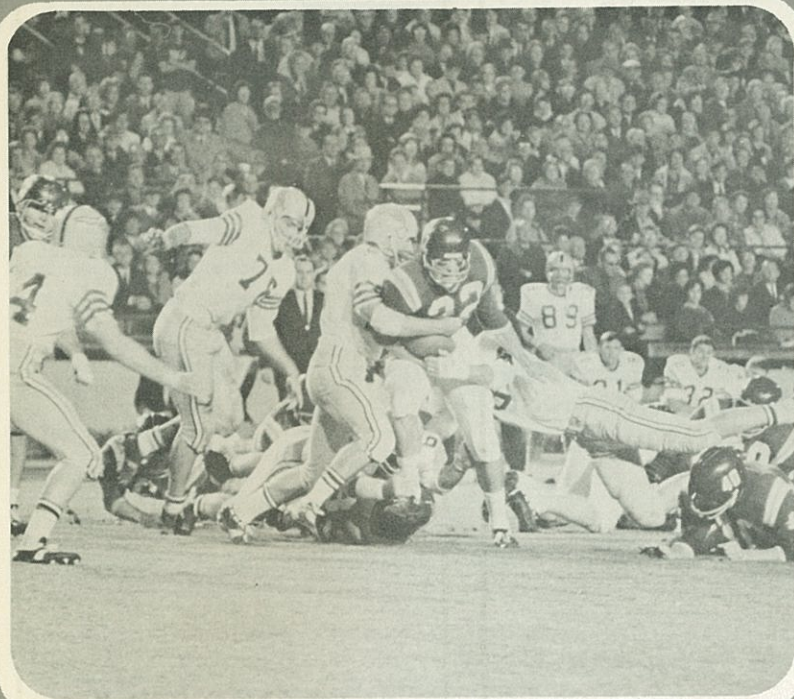
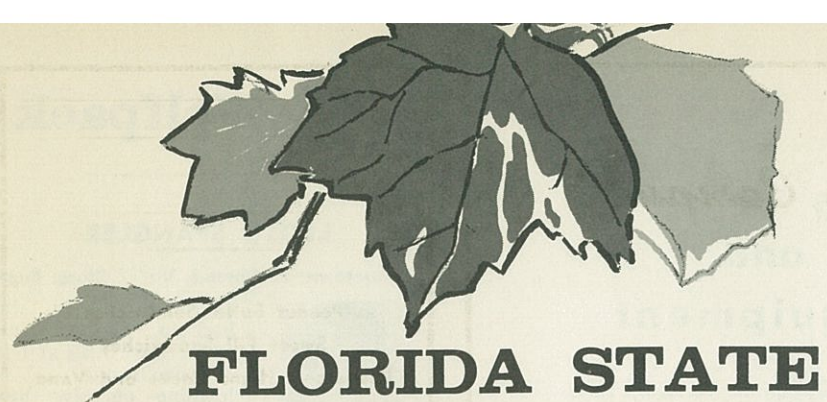

Edwin Pope—G



Ed Pritchett—QB

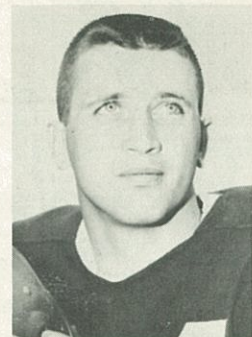

Elton Revell—HB



Jack Shinholser—MG

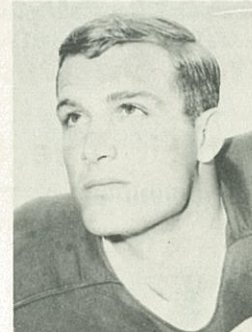

Phil Spooner—HB

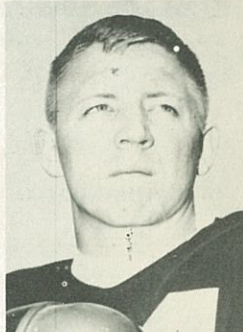

John Stephens—C



Thurston Taylor—T

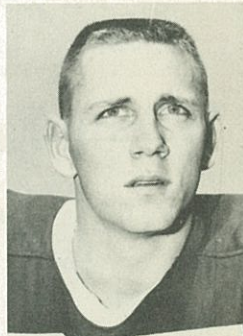

T. K. Wetherell—HB



Max Wettstein—E

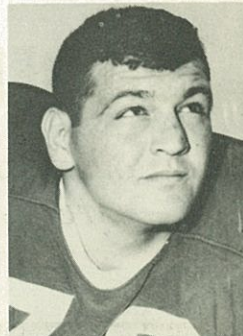

Dell Williams—T

Welcome To The Campus

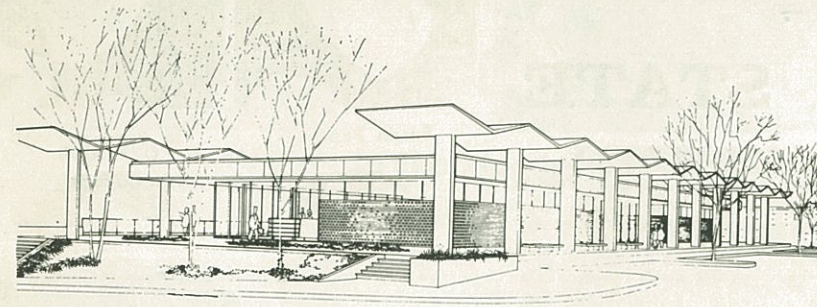

**Visit The New
STUDENTS SUPPLY STORE
Located On Dunn Avenue
West Of The Coliseum**

SOUVENIR
T-SHIRTS
AND
SWEAT SHIRTS
All
Children's
sizes

COMPLETE STOCK
OF TECHNICAL,
SCIENTIFIC
REFERENCE,
TEXTBOOKS,
PAPERBACKS AND
HANDBOOKS

We mail orders anywhere any time.

*Send us your orders and
inquiries by mail.*

STUDENTS SUPPLY STORES

*OPEN HOUSE EVERY DAY 8:30 TO 5:00 AND
SATURDAY TO 1:00 P. M. FOR EVERYONE*

Peanut Butter Sandwiches
Sweet Fill Sandwiches
Peanuts— Home Packs and Vend
Packs

**TAYLOR
BISCUIT CO.**

*Bakers of Taylored to Taste
Food Products*

POTATO CHIPS COOKIES

Furniture
and Carpets
of Quality



DREXEL
HENREDON

HERITAGE
TOMLINSON

*Interior
Decorators*

Hillsboro Street,
1½ Miles Beyond
Beltline, Raleigh



JUDY ATKINS
Meredith College



CAROLYN CAUDLE
North Carolina State University



SARAH COPELAND
Meredith College



DIANNE DAVIS
North Carolina State University



KATHEY HAMILTON
North Carolina State University



SALLY HOUGH
Peace College



JULIA LASSITER
North Carolina State University



MARY HARPER FREEMAN
Meredith College



KITTY HARDENBURG
Meredith College



PAMELA JORDAN
Meredith College

1965 Homecoming Queen Candidates

The Fabulous Charlotte Coliseum

SOUTH'S GREATEST SHOWPLACE

Presenting on February 18-19

N. C. State, UNC, Clemson, USC

in the North-South Double-Headers

ICE CAPADES—

January 20-25, 1966

SPORTSMAN'S SHOW—

March 1-6, 1966

GLOBETROTTERS—

March 13, 1966

RINGLING BROS., BARNUM
& BAILEY CIRCUS—

November 9-14, 1965

ICE SKATING
HOCKEY

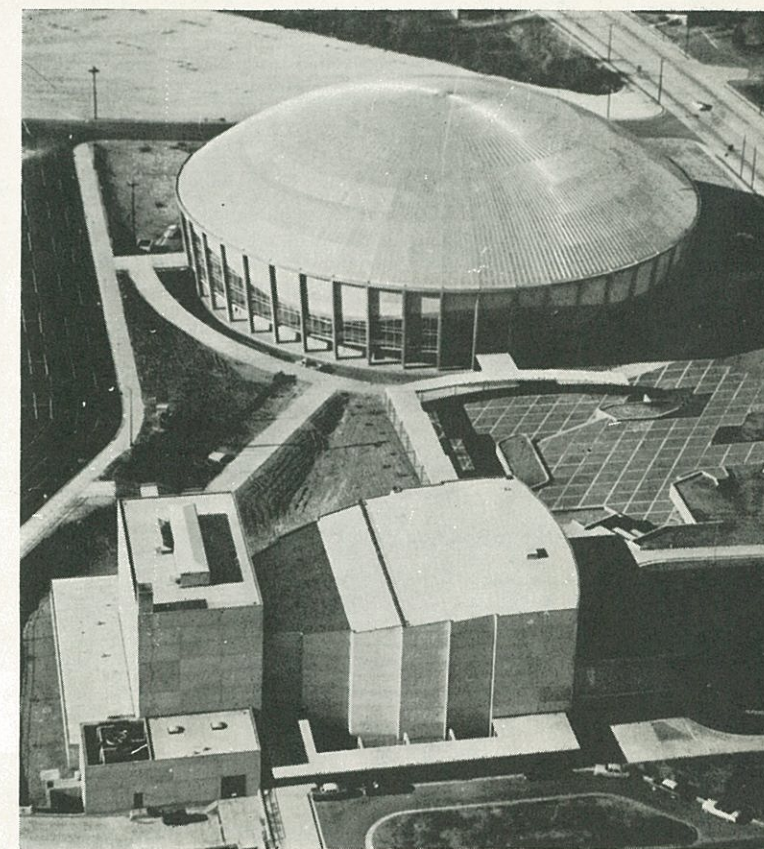

Tops in the World of Entertainment

Southern Conference February 24 thru
26, 1966

Davidson vs. Wake Forest
December 1, 1965

Davidson vs. Marquette
December 9, 1965

Duke vs UCLA December 11, 1965

UNC vs. Florida .. December 18, 1965

Davidson vs. Ohio U. December 21, 1965

Charlotte Invitational
Tournament December 28-29, 1965

Davidson vs. Wm. & Mary January 1, 1966

Davidson vs. W. Virginia
January 8, 1966

Davidson vs NYU February 12, 1966

Davidson vs. St. Joe February 15, 1966

Come visit us,
PAUL BUCK, Managing Director

HANOVER FROZEN FOODS, INC.

1801 Ivey Avenue

Winston-Salem, North Carolina

Telephones 723-1615

and 723-1616

Retail and Institutional Distributor

Womble INC.
of Hargett St.

Oxford Clothes

Kuppenheimer

Rogers Peet

Kingsridge

Varsity Town

Southwick

Churchill Hats

Resistol Hats

Hathaway Shirts

Arrow Shirts

Sulka Ties

Knothe Pajamas

STAHL - RIDER Inc.

Carrier

specialist in

installation and service for

buildings of every size and shape

New construction or reconversion . . . hotel, motel, apartment, office building, shopping center or industrial plant . . . we can do the job right. Our equipment? Carrier, the finest and widest air conditioning line on the market. Our personnel? Experts factory-trained in installation and service. In short, we're specialists. Call us—let us show you what we can do for you!

102 Harrison Ave.

Phone 834-0326

Raleigh, N. C.

CARY

"Where Better Living Begins"



A colorful event—The Cary Band Day Parade.

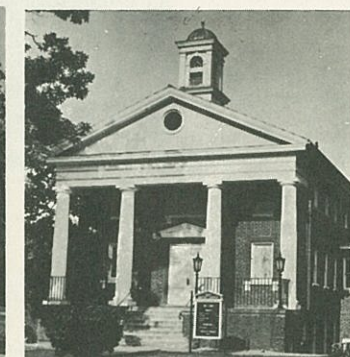
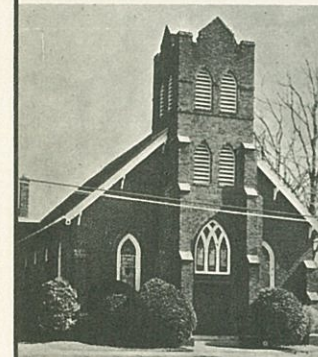

The religious and educational life of Cary is guided by Methodist, Presbyterian and Baptist Churches (left to right) and the new Cary High School. Wide, tree-lined streets typify the Cary residential districts.

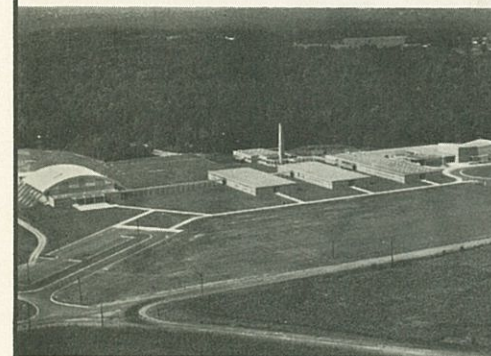

The Cary Chamber of Commerce and the following business firms welcome you to Cary:
JORDON CONSTRUCTION CO.
WILLIAMS CONSTRUCTION CO.
ASHWORTH DRUG CO.
CARY BANK OF FUQUAY

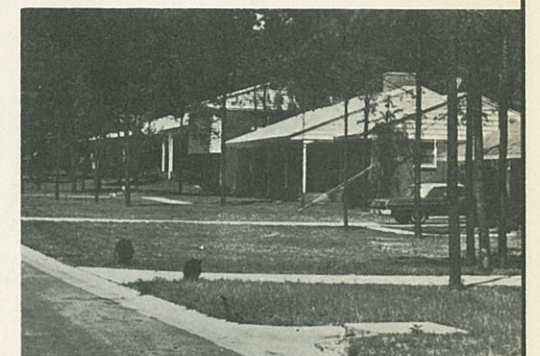

There is reason behind Cary's being one of North Carolina's fastest growing communities and as a town that has the highest per capita income of any town or city in the state.

Four new schools, continually expanding housing subdivisions, the proximity to Raleigh, Durham, Chapel Hill, and the Research Triangle, and the convenience of all modern means of transportation make Cary a pros-

perous residential town.

The major colleges and universities of North Carolina are located nearby, providing Cary residents with innumerable opportunities to further their academic and cultural interests. The fine city government is of the council-manager form, with a five-man council supervising the administrative activities of the town manager.

The Knitwear Men Cheer About —THAT'S HANES!

Nothing but soft, white, combed cotton...teamed up
with the newest masculine styling...and the most
conscientious workmanship. Join the cheering section.

SWITCH TO HANES!



Underwear • Sleepwear • Knit Shirts • Sweaters • Sweat Shirts • Hanes Red Label® Socks

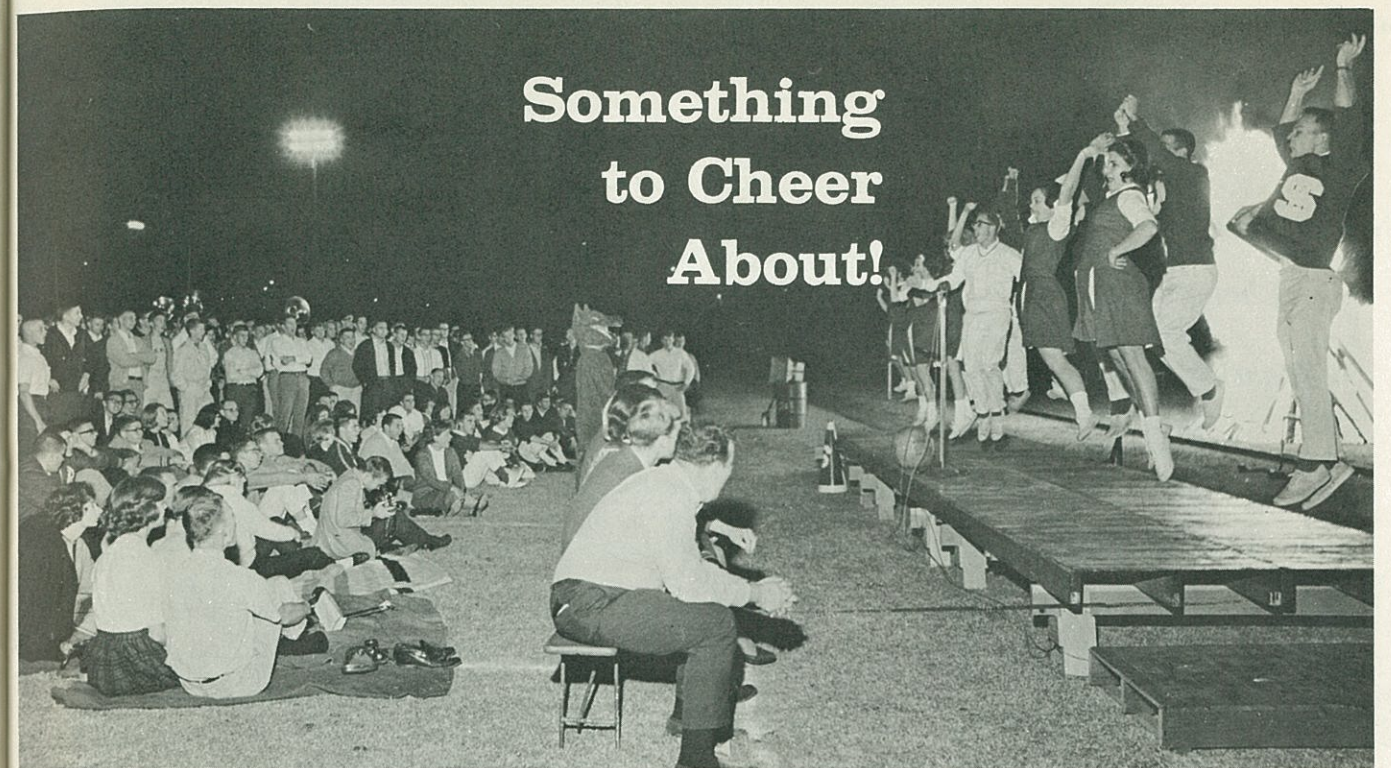

Something
to Cheer
About!



1965 CHEERLEADERS: Head, Tom Clark, Rick Ray, Ralph Hamilton, Jay Salem, Robert Brawley, Betsy Ross, Diane Ramsey, DiAnne Davis, Kaaren Schmidt, Chris Coltrane, Len Lindsay—Wolf.

Best of Luck to
The ACC Champion
Wolfpack

ATLANTIC
TOBACCO CO.

IVEY'S
OF RALEIGH

The
Fashion
Center

123 Fayetteville St. Phone 832-8341



GET REAL ACTION...
7-UP YOUR THIRST AWAY

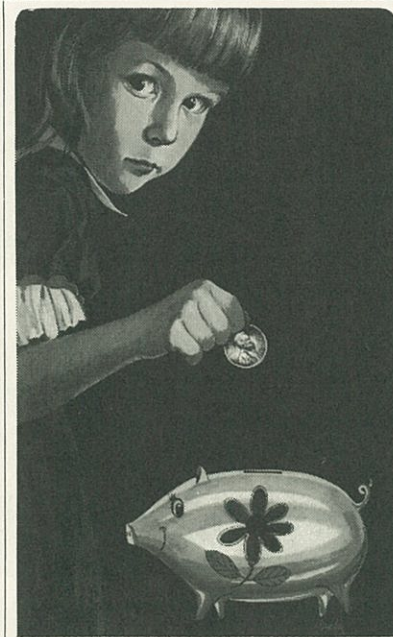

**Are You
As
Penny Conscious
As Mary?**

To a little girl like Mary a few pennies may seem to be a lot of money. In her world a penny will buy things she wants. Things such as a piece of candy or gum or a balloon.

Mary is penny-conscious. Even so, she may not realize that a penny spent for electricity now will buy more than half again as much electric service as a penny did 25 years ago when her Mom was a little girl. Or that in Carolina she gets more electricity for a penny than most people who live other places in the United States.

The average price which CP&L customers pay for electricity they use in their homes is about 22 percent below the national average.

How has CP&L been able to keep the price of electricity coming down while most other things have been going up? By installing larger, more efficient generating plants; by adopting improved methods of transmitting and distributing electricity; and by working hard to introduce every reasonable economy, so that your penny will buy more.

CAROLINA POWER & LIGHT COMPANY
An investor-owned, taxpaying, public utility company

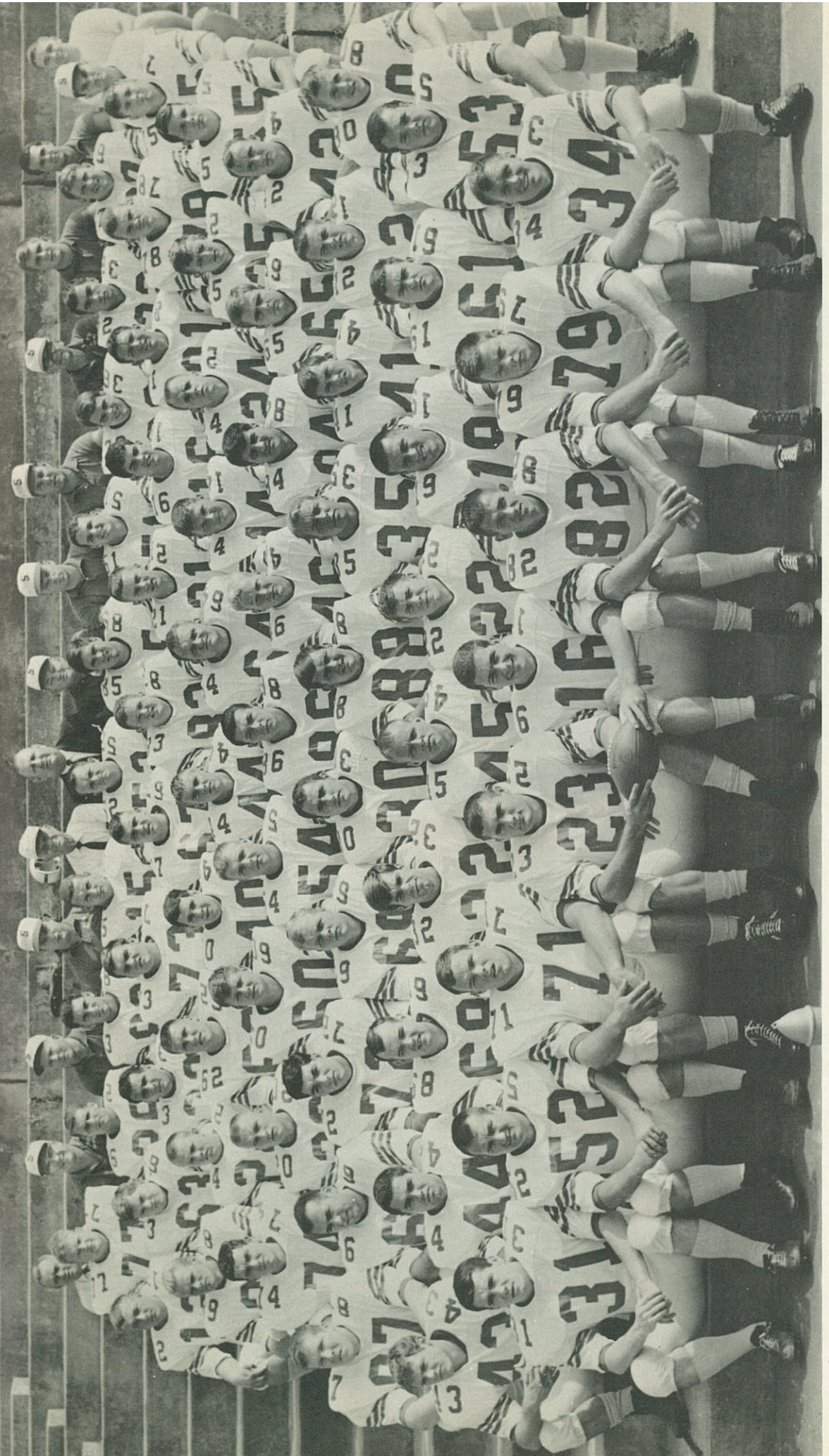

1965 North Carolina State Varsity Football Team

FIRST ROW (Left to Right): Dan Golden, Charles Bradburn, Dave Ellis, Shelby Mansfield, Page Ashby, Tony Golmont, Horace Moore, Gus Andrews.
2nd ROW: Larry Brown, Wendell Coleman, Terry Jenkins, Bill Wyland, Gary Rowe, Don DeArment, Charlie Noggle, Bob Smith, Dave Everett.
3rd ROW: Bill Gentry, Jim Mihailoff, John Monago, Joe May, Harold Deters, Pete Sokalsky, Tony Barchuk, Bill Morrow, Bill James, Charlie Tayloe.
4th ROW: Bill Morgan, Gale Tart, John Stec, Jim Graham, Don Donaldson, H-1 Morgans, Harry Martell, Charles Moore, Freddie Combs.
5th ROW: Gary Whitman, Roger Sweezy, Terry Brookshire, Joe White, Ken Wood, Lloyd Spangler, Jim Donnan, Mike Steele, Jimmy Cutchins, Ron Jackson.
6th ROW: Dave Kelley, Flake Campbell, Charles Amato, Leland Hughes, Bill Craig, Fred Bivens, Jimmy Lisk, Paul Burwell, Ron Watkins, Steve Warren, Trent Holland.
7th ROW: Dennis Byrd, Art McMahon, Mark Capuano, Greg Williams, John McDuffie, Phil Holden, Larry Culler, Reed Matthews, Norman Cates, trainer, Al Proctor.
8th ROW: Wolfpack Club Director Warren Carroll, Head Coach Earle Edwards, Ass't. Carey Brewbaker, Ass't. Ernie Driscoll, Eugene Taylor, Athletic Director Roy B. Clogston, Equipment Manager Dorsey Poole, Ass't. Jim Tapp, Ass't. Bill Smaltz, Ass't. Al Michaels, Ray Barlow, Bennett Williams, Manager Tracey James.

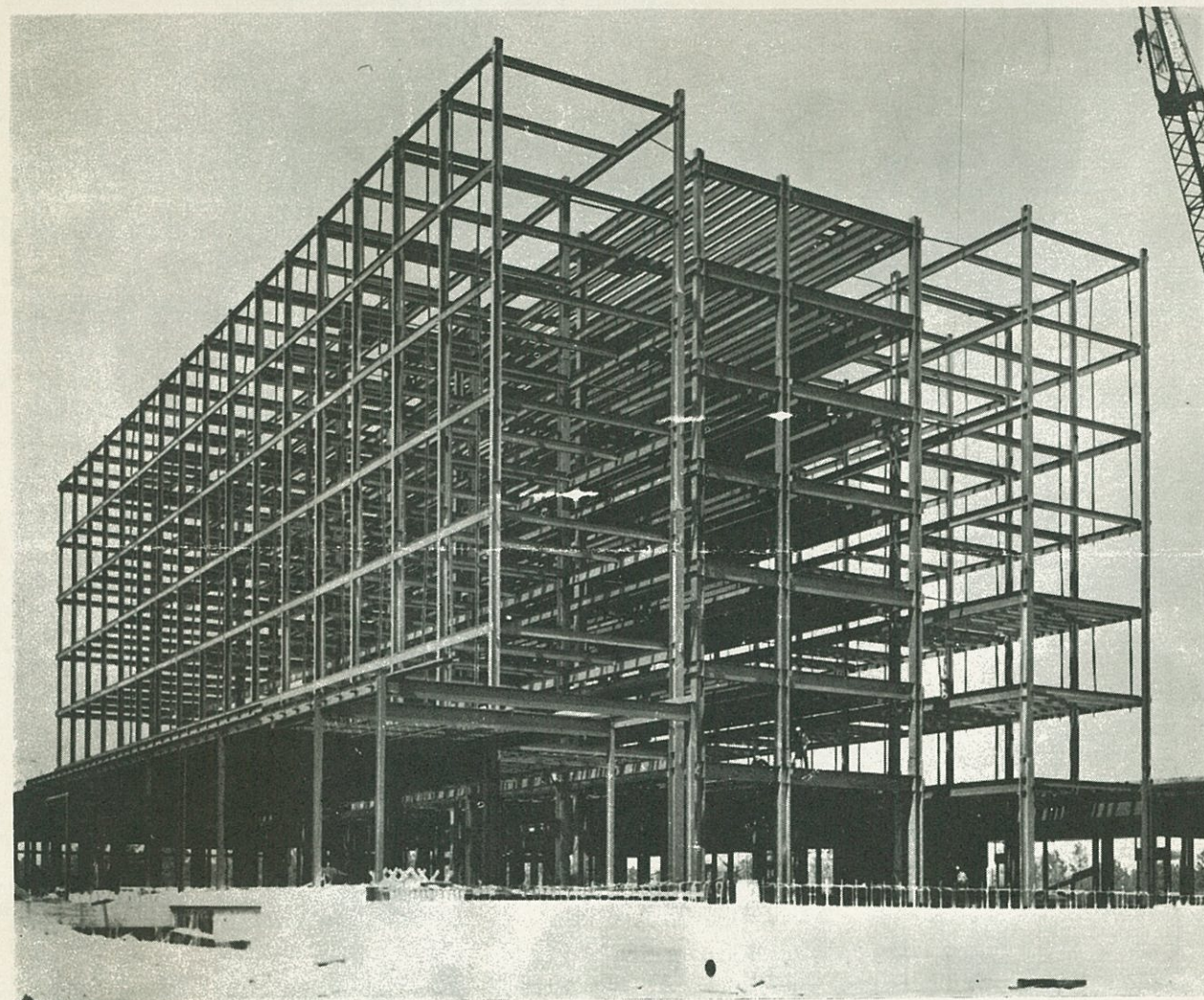

Structural steel frame for New Hanover General Hospital, Wilmington, N. C.
with steel from Carolina Steel Corporation.

Carolina Steel
CORPORATION
Greensboro, North Carolina



General Contractor: T. A. Loving & Company

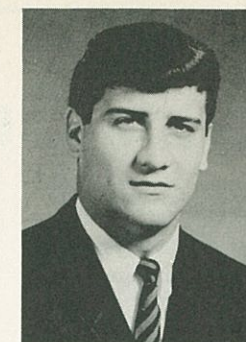
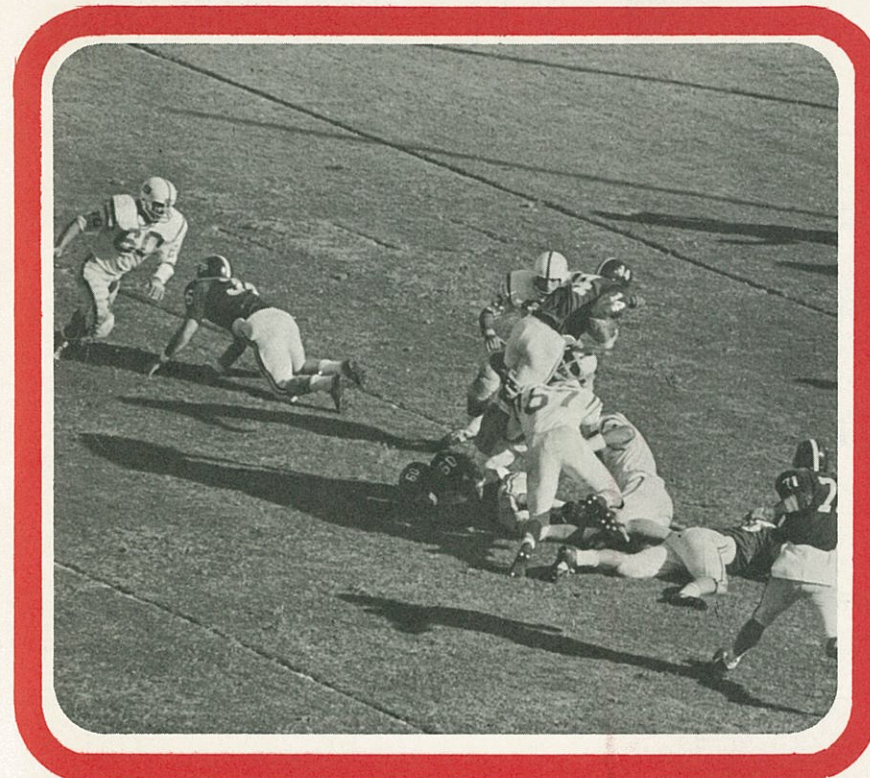

Harry Martell—E



Joe May—MG

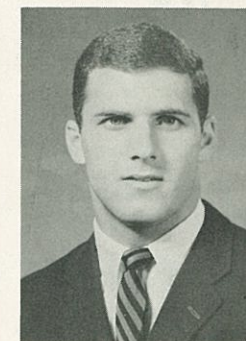

Art McMahon—CB



James Mihailoff—G



John Monago—DT

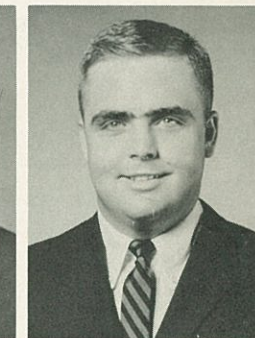

Charles Moore—G

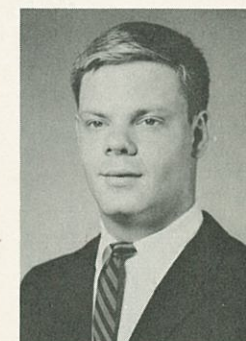

Horace Moore—DT

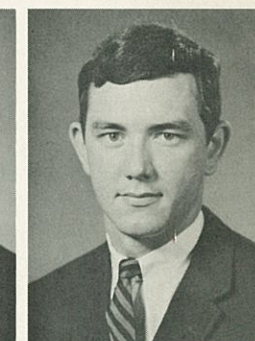

Bill Morgan—T



Bill Morrow—WB

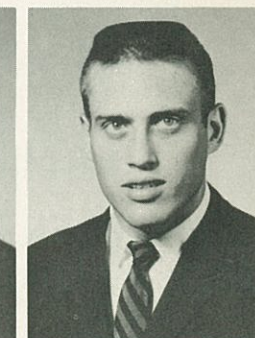

Charlie Noggle—QB

Nationwide Service...



IN
THRU-LINERS
VACATION TOURS
CHARTER SERVICE
BUS EXPRESS
CAROLINA
TRAILWAYS



Motor Bearings &
Parts Company
of Raleigh, Inc.

*"Standard Brands of Re-
placement Automotive Parts
and Equipment."*

The Home of Nationally Known Products

ELGIN
BULOVA
HAMILTON
LONGINES
KEEPSAKE
WEDDING RINGS
WESTCLOCK
NORELCO SHAVERS
SCHICK SHAVERS
REMINGTON SHAVERS
POLAROID CAMERAS
& FILM
SAMSONITE LUGGAGE
EASTMAN KODAKS
G. E. APPLIANCES
1847 ROGERS
WEST BEND
PRODUCTS
ROYAL TYPEWRITERS
ROLF WALLETTS
SUNBEAM PRODUCTS
PHILCO RADIOS AND
RECORD PLAYERS

**LAND'S
JEWELERS, INC.**

137 FAYETTEVILLE ST.
PHONE TE 2-3751

COLLEGE INN

MOTOR LODGE AND RESTAURANT

Western Boulevard—Adjoining North Carolina State

120 Rooms—Quality Courts

Raleigh, N. C.

Affiliates—University Motel & Pine Restaurant

Chapel Hill, N. C.

Triangle Motel

Raleigh-Durham Airport

(To open March 1, 1966).

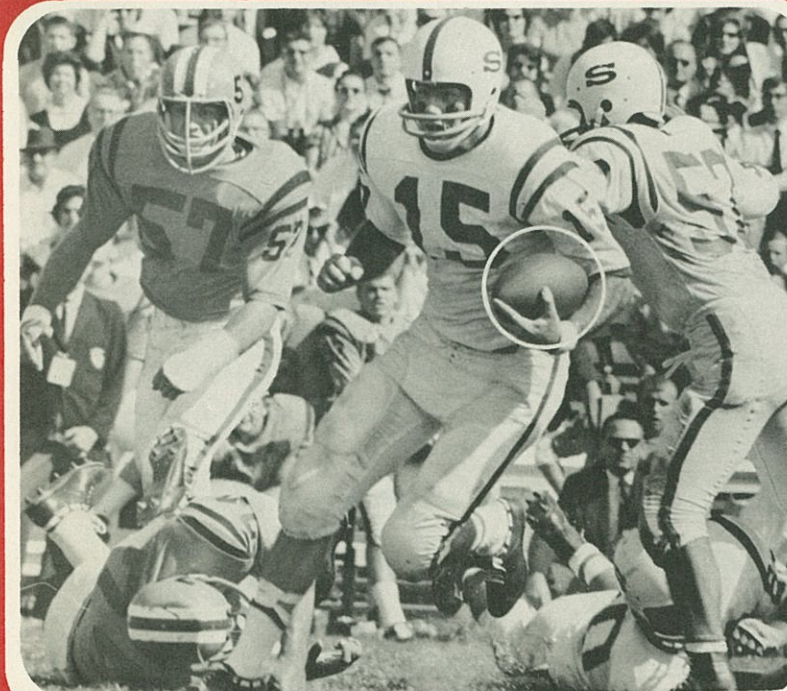
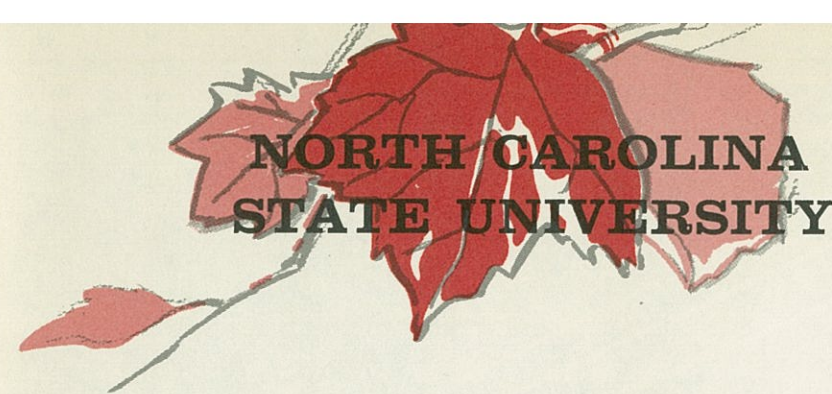

Gary Rowe—WB

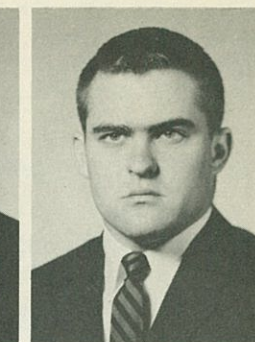

Bob Smith—MG

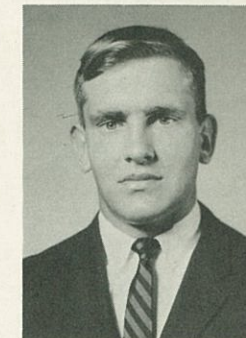

Pete Sokalsky—DE

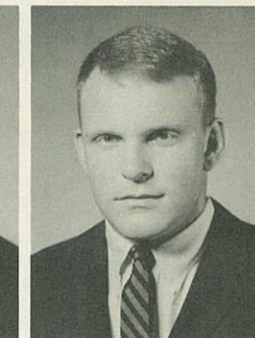

Lloyd Spangler—T

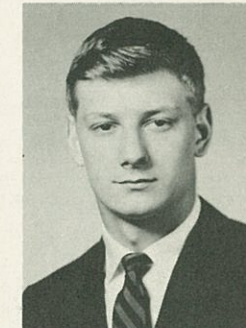

John Stec—G

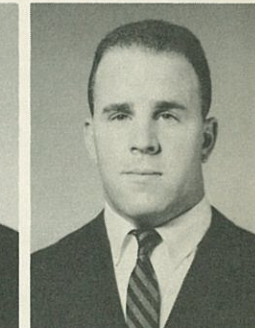

Mike Steele—HB



Gale Tart—DB

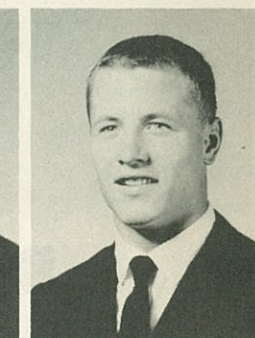

Charles Tayloe—E



Steve Warren—T



Joe White—DE



Build it better with First Family brick

Crafted with pride — fired with beauty . . . *first family* brick is distinctively different. For unique beauty and enduring strength, always specify *first family* brick — Boren, Kendrick, Broad River.

BOREN

KENDRICK | BROAD RIVER

Divisions of Boren Clay Products Company Pleasant Garden, N. C.

Franklin National Bank
Hanover Square
New York City

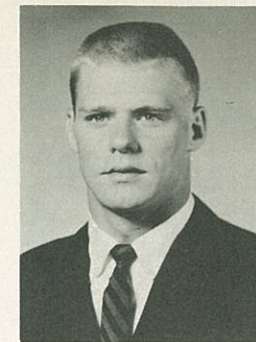

Gary Whitman—DE

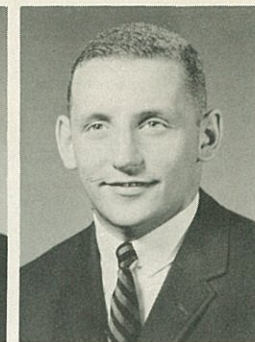

Greg Williams—DB

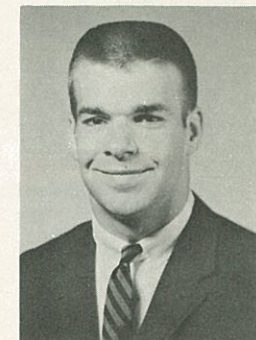

Bill Wyland—FB

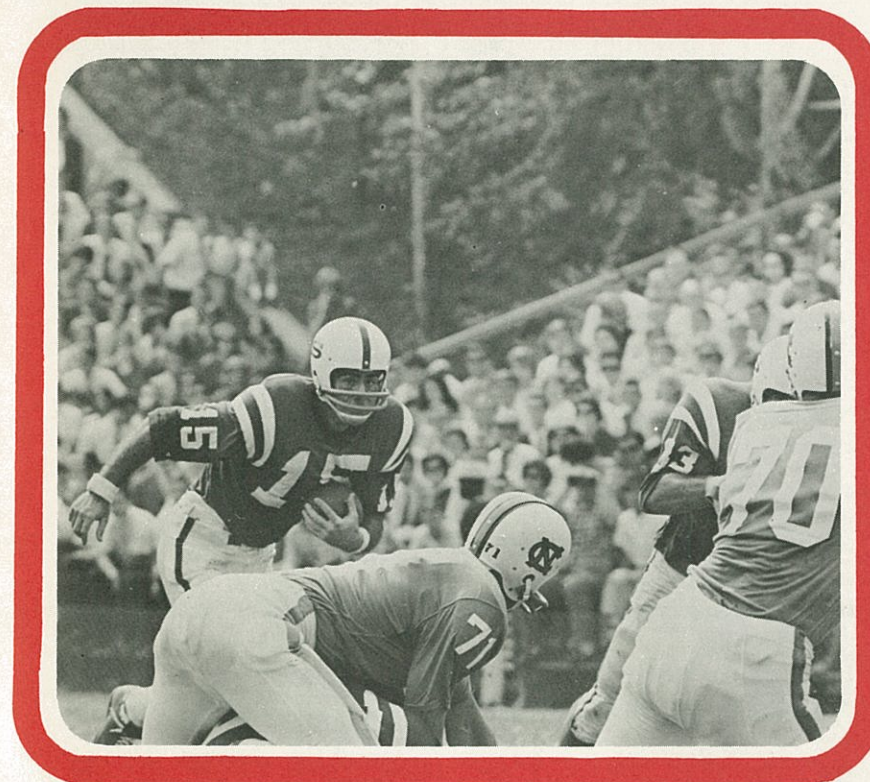

Dr Pepper®

*Mitchell
Funeral Home
Inc.*

St. Mary's at Johnson St.

TE 3-8678

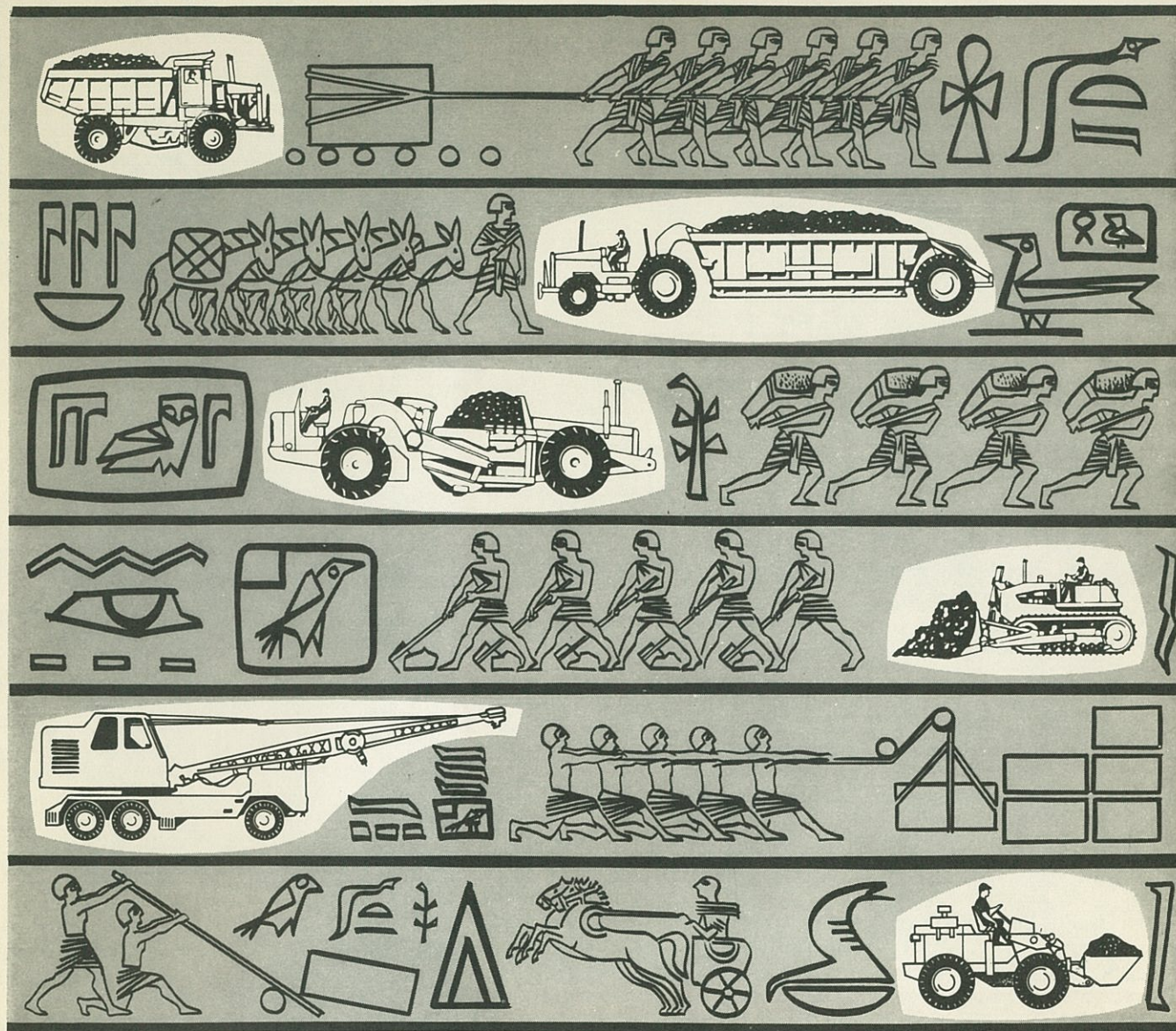

BUILDING THE PYRAMIDS WOULD HAVE BEEN A SNAP WITH EQUIPMENT FROM MITCHELL

Acknowledging the specialized needs of heavy construction, MITCHELL has endeavored to supply the industry with the finest equipment available. But our efforts don't stop there. MITCHELL's dependable service, backed by full stocks of replacement parts, assure you of maximum equipment availability. Four service centers strategically located throughout the Carolinas to serve you, whatever your needs.

MITCHELL DISTRIBUTING COMPANY



CONSTRUCTION AND INDUSTRIAL EQUIPMENT

ASHEVILLE, N. C. ■ CHARLOTTE, N. C. ■ COLUMBIA, S. C. ■ RALEIGH, N. C.

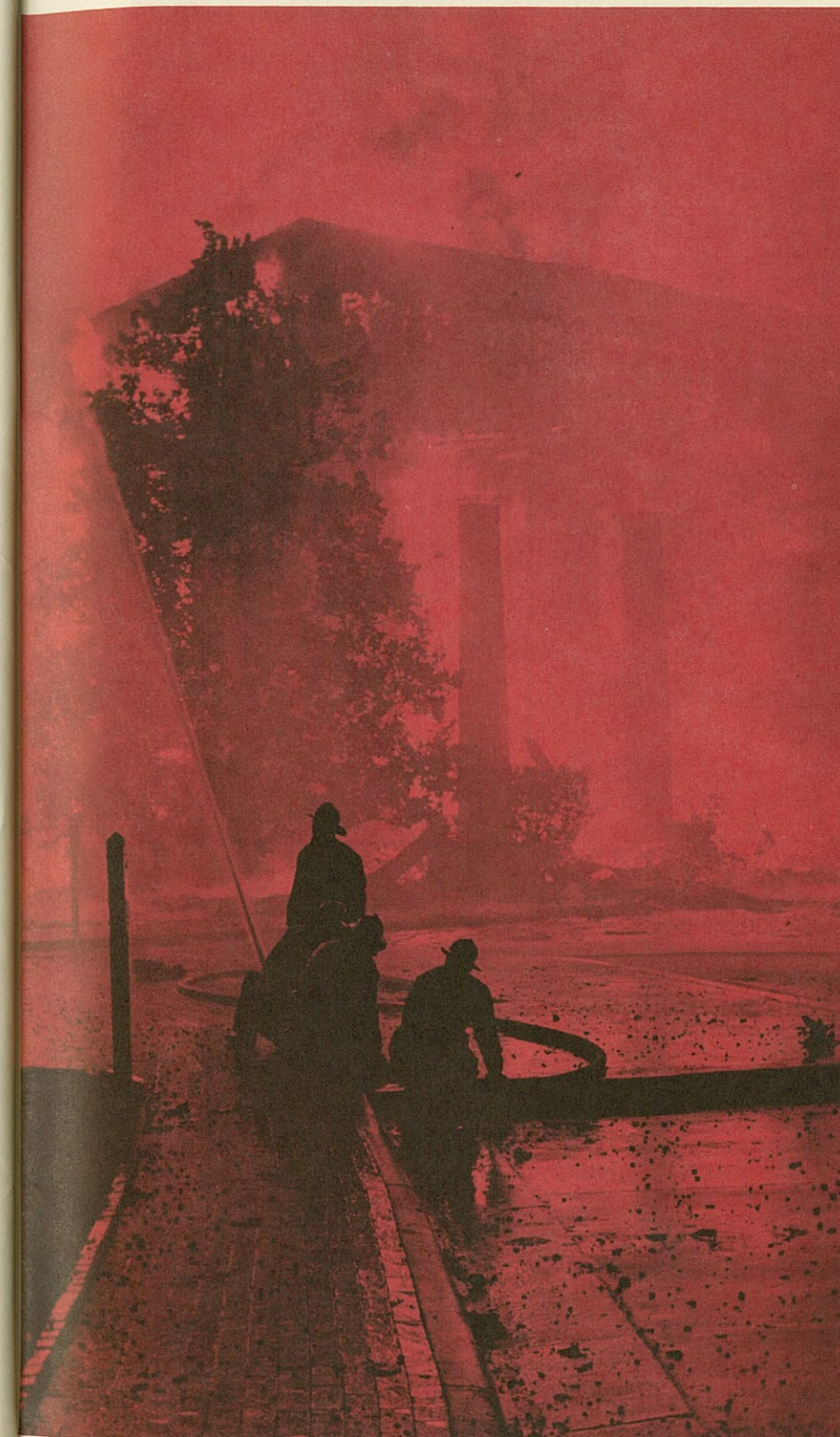

and the band played on



Nero might have fiddled while Rome burned, but the North Carolina State band didn't after Pullen Hall burned to the ground last winter.

Donald Adcock, Perry Watson, and Milton Bliss of the music department watched Pullen Hall, band headquarters, and approximately \$75,000 worth of instruments and music library material go up as smoke from the blaze which completely destroyed Pullen Hall.

"We had to borrow equipment and music for a while, but we are just about completely reorganized now," says Marching Band Director Don Adcock. "This year we will have all new instruments, including 12 unique white fiberglass sousaphones (bass horns)."

The 175-member band will continue to stress the "Big Band Sound", which is unmatched in this part of the country. As Dick Herbert, sports editor of the *Raleigh News and Observer*, wrote, the colorful Wolfpack band will still "shake the stands with their volume."

The Senior Class of 1965 decided to get the band restoration program off properly by purchasing a new giant bass drum as their class gift to the University. It was custom built and will replace the one lost in the fire. Insurance coverage provided funds for the other instruments.

There will be 125 returning lettermen, including the vivacious Peggy Hollingsworth as head majorette.

Themes for the 1965 pre-game and halftime shows will range from the classics, to pops and to martial numbers, with the distinctive arrangements of the Wolfpack fight songs and Alma Mater highlighting each performance.

GENERAL CONTRACTOR

COMMERCIAL

JE 7-2332

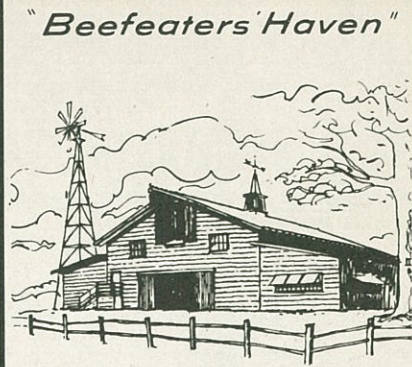

RALEIGH-DURHAM HIGHWAY

CHARLES M. WINSTON AND
THAD EURE, JR.
Barnmasters

*A leader in developing the
Dairy Industry in N. C.*



Produced on Leading
N. C. Dairy Farms

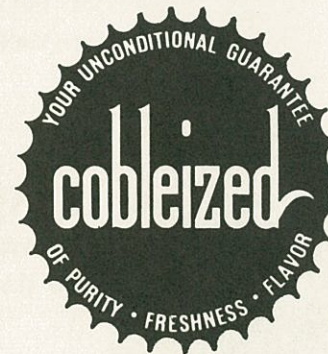

This seal means dairy products produced by skilled personnel under constant laboratory control for purity, freshness and tops in flavor.

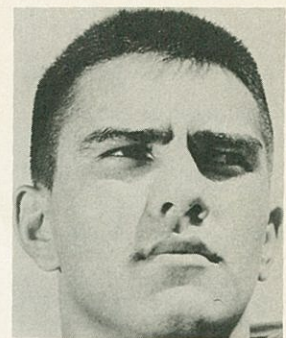

Roman Gabriel

Home Grown Talent

The North Carolina State football coaching staff has recruited some of the top football talent in North Carolina in recent years, as evidenced by the number of former East-West All-Star Game participants on past and present Wolfpack squad rosters.

Five former East-West players who decided upon North Carolina State for their college education went on to earn All-Atlantic Coast Conference honors, while one, Roman Gabriel, gained first-team All-America recognition. Tackles Bert Wilder (1963) and Glen Sasser (1964) each led the line balloting as seniors on the official all-ACC team picked by the Atlantic Coast Sports Writers Association.

Other all-ACC choices were quarterback Jim Rossi (1963) and tackle Collice Moore (1960).

Gabriel (Los Angeles Rams), Wilder (New York Jets), and Sasser (St. Louis Cardinals), along with Asheville's Claude Gibson (Oakland Raiders), are currently playing professional football.

Twelve members of the current Wolfpack varsity squad are alumni of the annual East-West Game. Backs on the roster are Fred Combs of Perquimans, who was named the outstanding player of the 1964 game, fullback Settle Dockery of Rockingham, and quarterbacks Jim Donnan of Burlington and Paul Burwell of Asheville. Line representatives are linebacker Gus Andrews, end Charles Tayloe, end Bill Gentry, tackle Trent Holland, guard Terry Brookshire, end Fred Bivens, and Lincolnton tackles Dennis Byrd and Steve Warren.

Set to move into the new Carter Stadium next year, after serving apprenticeships as freshmen this season, are 1965 all-star graduates Wayne Lewis of Aberdeen, Bobby Hall of Plymouth, Robby Evans of Raleigh Broughton, Richard Chapman of Sanford and Leon Mason of Washington.

Jim Tapp, a member of the 1957 East squad and a post-season game performer for the Wolfpack, is now in his first year as a member of the varsity coaching staff here at State.

State fans can point with pride to the number of in-state boys who have joined the Wolfpack. Listed below are the East-West Game players who enrolled at State since the annual Greensboro all-star classic was inaugurated in 1949:

PLAYER	EAST- WEST GAME	HIGH SCHOOL			
Wayne Lewis	1965	Aberdeen	Oscar Overcash	1959	Landis
*Charles Tayloe	1962	Ahoskie	*Dennis Byrd	1964	Lincolnton
*Paul Burwell	1964	Asheville	*Steve Warren	1964	Lincolnton
Marvin McCracken	1956	Asheville	Collice Moore	1957	Littleton
Claude Gibson	1957	Asheville	Robert Kennel	1954	New Bern
Jim Rossi	1960	Asheville	*Fred Combs	1964	Perquimans
*Jim Donnan	1963	Burlington	Bobby Hall	1965	Plymouth
*Bill Gentry	1963	Burlington	Jimmy Guin	1961	Raeford
Mike Clark	1959	Canton	Robby Evans	1965	Raleigh
Pat Powell	1959	Canton	John Johnson	1956	Raleigh
Phil Raiford	1960	Charlotte	Kelly Minyard	1955	Reidsville
*Trent Holland	1963	Clinton	*Settle Dockery	1964	Rockingham
Mack Turlington	1955	Dunn	Silas Snow	1960	Rocky Mount
Julius Compton	1954	Durham	Jim Tapp	1957	Roxboro
Jimmy Markham	1956	Durham	Lloyd Cooke	1959	Salisbury
Steve Parker	1961	Durham	Richard Chapman	1965	Sanford
Will Mann	1961	Durham	Bob Roberts	1963	Shelby
Staton Strother	1963	Durham	Phil Ennis	1960	Smithfield
*Terry Brookshire	1963	Enka	Martin Wachtel	1959	Spring Hope
Corky Gaines	1953	Fayetteville	Glenn Sasser	1961	Tarboro
Bob Faircloth	1959	Fayetteville	*Gus Andrews	1962	Tarboro
Jack Diviney	1963	Goldsboro	Harry Puckett	1958	Wallace
Larry Cox	1955	Greensboro	Larry Dixon	1955	Washington
Bert Wilder	1957	Greensboro	Leon Mason	1965	Washington
Larry Gill	1957	Greensboro	Graham Singleton	1957	Washington
Hazel Matthews	1958	Hertford	Roman Gabriel	1958	Wilmington
*Fred Bivens	1964	Hickory			

*Indicates current varsity players.

*Indicates current varsity players.

FINCH'S RESTAURANTS

Open 6:00 a.m. til 9 p.m.



"Love that Long Meadow!"

Take it from Barbara, Long Meadow Farms' TV personality,* you'll love that Long Meadow! As a young mother, she wants the best for her family. And she'll be quick to tell you Long Meadow IS best. Long Meadow is unmatched in freshness and food value. Unmatched in taste, too. Try some today. You'll love that Long Meadow!

LONG MEADOW FARMS



*Watch 3-Star Final
Channel 11
Saturday - 11 P.M.
Weekend round-up
of news, sports
and weather

1965 Atlantic Coast Conference Football Schedule

SATURDAY DATES	CLEMSON	DUKE	MARYLAND	NORTH CAROLINA	N. C. STATE	SOUTH CAROLINA	VIRGINIA	WAKE FOREST
SEPT. 18	N. C. STATE Home	VIRGINIA Away		MICHIGAN Home	CLEMSON Away	THE CITADEL Away (N)	DUKE Home	VA. TECH At Roanoke, Va.
SEPT. 25	VIRGINIA Away	S. CAROLINA Away (N)	OHIO UNIV. Home	OHIO STATE Away	WAKE FOREST Home	DUKE Home (N)	CLEMSON Home	N. C. STATE Away
OCT. 2	GEORGIA TECH Away	RICE Away	SYRACUSE Home	VIRGINIA Home	S. CAROLINA Away (N)	N. C. STATE Home (N)	N. CAROLINA Away	VANDERBILT Home
OCT. 9	GEORGIA Away	PITTSBURGH Home	WAKE FOREST Away	N. C. STATE Away	N. CAROLINA Home	TENNESSEE Away	V. M. I. Home	MARYLAND Home (HC)
OCT. 16	DUKE Away	CLEMSON Home (HC)	N. CAROLINA Away	MARYLAND Home	FLORIDA Away	WAKE FOREST Home (N)	W. VIRGINIA At Richmond, Va.	S. CAROLINA Away (N)
OCT. 23	T. C. U. Home (HC)	ILLINOIS Away	N. C. STATE Home (HC)	WAKE FOREST Away	MARYLAND Away	L. S. U. Away (N)	VA. TECH Away	N. CAROLINA Home
OCT. 30	WAKE FOREST Home	GEORGIA TECH Away	S. CAROLINA Away	GEORGIA Home (HC)	VIRGINIA Away	MARYLAND Home (HC)	N. C. STATE Home (HC)	CLEMSON Away
NOV. 6	N. CAROLINA Away	N. C. STATE Away	NAVY Away	CLEMSON Home	DUKE Home	VIRGINIA Away	S. CAROLINA Home	FLORIDA STATE Away
NOV. 13	MARYLAND Home	WAKE FOREST Home	CLEMSON Away	NOTRE DAME Away	FLA. STATE Home (HC)	ALABAMA Away	GEORGIA TECH Away	DUKE Away
NOV. 20	S. CAROLINA Away	N. CAROLINA Home	VIRGINIA Home	DUKE Away	IOWA Away	CLEMSON Home	MARYLAND Away	MEMPHIS STATE Away
DEC. 4			PENN STATE Home				HC—HOMECOMING GAME	

If you want your football team wrecked schedule the Wolfpack.

If you want your home wrecked — have your wife call me

**WADSWORTH
WRECKING CO.
Raleigh, N. C.**

in Raleigh's
Cameron Village

*before you
spend more . . .*
COMPARE

Penneys
ALWAYS FIRST QUALITY

OWN BRANDS

Count on Penney's brands for quality you're proud to own . . . for your family and your home! You'll find all quality-tested merchandise that has rewarded smart and thrifty families with superior craftsmanship . . . fresh, lively fashions . . . Convince yourself today that true value makes no compromise with quality . . . buy Penney brands with this assurance . . . See and shop for all your favorites now!

CONVENIENT STORE HOURS

4 WAYS TO SHOP! CHARGE—TIME PAYMENT—LAYAWAY—CASH

Follow The Wolfpack

COACHES CORNER TEXACO

HILLSBORO & DIXIE TRAIL

We Cater to College Students

TE 4-5891

LUBE
OIL

Bob Pepe
Glenn McNabb
Prop.

WASH
REPAIRS

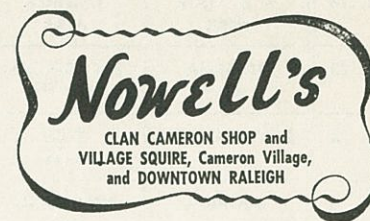

THREE FINE
STORES
IN GREATER
RALEIGH



1965 NORTH CAROLINA STATE FRESHMAN FOOTBALL TEAM

FRONT ROW (Left to Right): Dick Schirippa, Dickie Whitfield, Jack Klebe, Art Waleski, Bud Murphy, Douglas Clayton, George McGee, Dick Idol.
2nd ROW: Kelly Jones, Mike Alford, Leon Mason, Fred Doege, A. G. Hayes, Pete Bailey, Bobby Hall, Ken Scott, Tommy MacNeill.
3rd ROW: Al McKinney, Gary Young, Steve Diacont, Jed Walter, Fred Wintersteen, Dan Boone, Curtis Walker, Lou Biega, Mike Hilka.
4th ROW: Tommy Gill, Bob Variano, Marty Willoughby, Marvin Tharp, Brian South, Boleslaw Ewaskiewicz, John Perotti, Jack Holmes, Art Hudson.
5th ROW: Richard Chapman, Bob Brewer, W. B. Cook, Lee Hamilton, Mike Richard, Sam Orr, Rocky Russell, Dale Reitz, Robby Evans.
6th ROW: Al Smith Jabby Brock, Mark Wilcox, Wayne Lewis, Joe Serdich, Charles Tope, Bob Follweiler, Benny Lemmons.
BACK ROW: Head Coach Johnny Clements, Skinny Taylor, Ass't. Coach "Mac" McCullough, Manager Raymond Rohlf, Ass't. Coach Steve Parker, Ass't. Coach Bennett Williams, Ass't. Coach Jimmy Guin, Trainer Chester Grant.

How do athletes handle athlete's foot?

They follow their trainers' advice and
use Desenex® for prevention and treatment

It's excellent protection against itching, cracking and irritation of Athlete's Foot. Helps prevent spreading, too. No wonder Desenex is the Athlete's Foot treatment most widely used by college football trainers.

We know you don't have a trainer to keep you on your toes. But that's no reason to suffer from Athlete's Foot. Start using Desenex yourself. Avoid Athlete's Foot problems with Desenex Powder or new, cooling Desenex Aerosol—and for treatment use Desenex Ointment. Desenex is guaranteed to work or your money back.

WTS-PHARMACRAFT, Rochester, N.Y. 14603

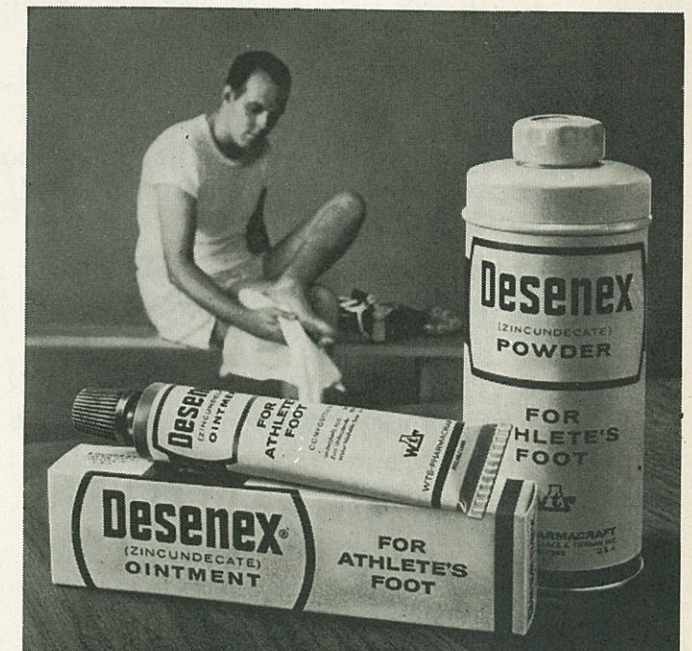

You'll have time
to enjoy it more...

IF IT'S FROZEN

Buy

Dulany

Finest Name in
Frozen Foods



Serving Eastern N. C.
and Southern Va.

had a "Big Boy" lately?

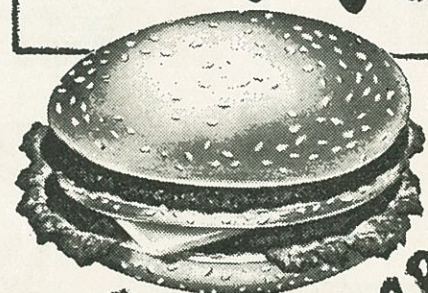

TWICE AS BIG!
AS GOOD!

Shoney's

RALEIGH
DOWNTOWN BLVD.
DURHAM, N. C.
I 85 BYPASS



Instant Storage from 1,000 to 36,000 Bushels per Bin



36,000 Bu. Long Storage Bin,
J. Milo Pierce Milling Company, Pikeville, N. C.

LONG Storage Bins

- 14 ft.—18 ft.—21 ft.—24 ft.—30 ft. and 36 ft. Diameters
- Strong, Sturdy Construction . . . Rodent-tight, Weather-tight and Fire Safe
- Heavy galvanized steel walls, double bolted vertical seams for extra strength and weather sealed for safe storage.
- Precision, Multiple Punched Holes That Fit . . . Accurate Factory Fitted Sections Mean Quicker and Easier Erection.

WRITE ■ WIRE ■ PHONE NOW
for complete prices and specifications
Storage Bins / Heavy duty Unloading Equipment
Aeration Fans / Leg Elevators

See the Dealer Displaying
This Sign



MANUFACTURED BY

LONG MANUFACTURING CO., INC.
TARBORO, N. C. / DAVENPORT, IOWA
BRANCHES: FLORENCE, S. C. / TIFTON, GA. / DALLAS, TEXAS / COLUMBUS, OHIO

WOLFLET FRESHMAN FOOTBALL

1965 Schedule

Sept. 25	North Carolina* (Shrine Game)
Oct. 8	at South Carolina*
Oct. 23	Wake Forest* (Civitan Game)
Oct. 29	at North Carolina
Nov. 5	at Duke

1964 Results

0	North Carolina	26
28	East Carolina	7
14	Wake Forest	7
19	South Carolina	42
15	Duke	21

Won 2, Lost 3

* 8 P.M. Games

PAR GOLF

Driving Range, Inc.

- 18 HOLE MINIATURE COURSE
- 30 TEE DRIVING RANGE
- 9 HOLE LIGHTED PITCH & PUTT COURSE

**PRO LINE GOLF
EQUIPMENT FOR SALE**
(All makes & prices)

Hwy. 401 South Phone TE 3-0192

Open Year Round

NORTH CAROLINA STATE 1965 FRESHMAN FOOTBALL ROSTER

No.	Name	Pos.	Hgt.	Wgt.	Hometown
12	Dick Schirippa	QB	6-0	190	N. Plainfield, N. J.
15	Jack Klebe	QB	5-10	179	Cornwells Hgts., Pa.
16	Art Waleski	QB	6-2	209	Bassett, Va.
20	Douglas Clayton	HB	5-9	175	Henderson
21	George McGee	HB	5-9	158	Durham
22	Dickie Idol	HB	5-10	170	Kernersville
24	Kelly Jones	HB	6-1	190	Albemarle
25	Mike Alford	HB	5-9	175	East Point, Ga.
26	Leon Mason	HB	5-10	175	Washington
30	Freddie Doege	FB	5-10	190	Cambridge, Md.
33	A. G. Hayes	FB	5-11	200	North Wilkesboro
34	Pete Bailey	FB	5-8	175	Milledgeville, Ga.
35	Bobby Hall	FB	6-1	205	Plymouth
41	Ken Scott	HB	5-10	170	Bear Creek
42	Thomas MacNeill	HB	6-1	180	Charlotte
43	Al McKinney	HB	6-2	175	Raleigh
44	Gary Yount	HB	6-0	180	Newton
45	Steve Diacont	FB	5-11	201	Easton, Pa.
50	Jed Walter	C	6-0	201	Cambridge, Md.
51	Fred Wintersteen	C	6-0	200	Greensboro
52	Dan Boone	C	5-11	188	Raleigh
53	Robby Evans	C	6-1	190	Raleigh
54	Curtis Walker	C	6-2	264	Atlanta, Ga.
55	Louis Biega	C	5-10	205	Aliquippa, Pa.
61	Tommy Gill	G	6-0	200	Sanford
62	Bob Variano	G	6-0	190	N. Tarrytown, N. Y.
63	Gerald Burley	G-T	6-3	225	Charlotte
64	Mike Hilka	G	6-0	205	McKees Rocks, Pa.
65	Marvin Tharp	G	5-11	210	Vineland, N. J.
66	Brian South	G	5-11	220	Columbia, S. C.
67	Bill Ewaskiewicz	G	5-10	190	Trenton, N. J.
68	John Perotti	G	5-10	210	Scottsdale, Pa.
69	Weldon Jeffrey	G	5-11	190	Badin
70	John Holmes	T	6-0	196	Raleigh
71	Richard Chapman	T	6-0	225	Sanford
72	Bob Brewer	T	6-2	203	Wilmington
73	Walter Cook	T	6-0	224	Gaffney, S. C.
74	Lee Roy Hamilton	T	6-0	212	Ohley, W. Va.
75	Mike Richards	T	6-2	245	Augusta, Ga.
76	Art Hudson	T	6-3	225	Camden, S. C.
77	Sam Orr	T	6-0	239	Etowah
78	Rocky Russell	T	6-6	193	Ashland, Pa.
79	Dale Reitz	T	5-10	185	Allentown, Pa.
82	Al Smith	G-E	5-10	190	Annapolis, Md.
83	Jabby Brock	E	6-4	185	Cedartown, Ga.
84	Mark Wilcox	E	6-1	195	Huntington, W. Va.
85	Wayne Lewis	E	6-3	190	Aberdeen
87	Charles Tope	E	6-2	190	Aiken, S. C.
88	Bob Follweiler	E	6-0	200	Allentown, Pa.
89	Benny Lemmons	E	6-1	220	Gaffney, S. C.

HEAD COACH: Johnny Clements (7th Season)

ASSISTANTS: H. B. McCullough, Jimmy Guin, Steve Parker, Bennett Williams

TRAINER: Chester Grant

Co-Captains—Bobby Hall, Art Waleski.

GIVE IT EVERY- THING YOU'VE GOT!

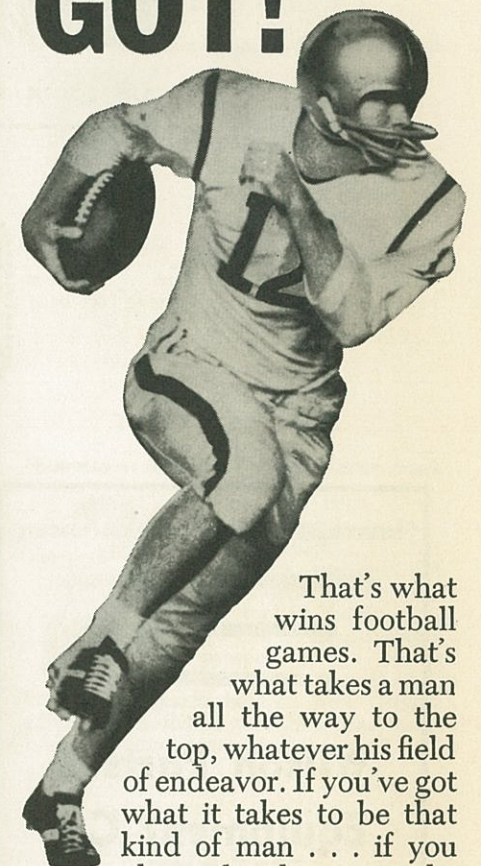

That's what wins football games. That's what takes a man all the way to the top, whatever his field of endeavor. If you've got what it takes to be that kind of man . . . if you have the chance to take ROTC, make what you've got count. Go for an Army commission. That way, come commencement, you'll have two good things going for you: your college degree, and the gold bars that mark you a leader of men . . . tested, trained, trusted.

GET IN— STAY IN ARMY ROTC!

**THIS WEEK-END,
STAY AT RALEIGH'S
NEW DOWNTOWN
MOTEL!**

You're just five walking minutes from the downtown area and just 5 driving minutes from the stadium when you stay at the Raleigh Cabana!

Raleigh Cabana
motel downtown

PHONE 828-0311

514 SOUTH SALISBURY STREET RALEIGH, NORTH CAROLINA



Wilson Parts & Equipment Co.

formerly
Wilson Welding Service Co.

Tractor Parts and Service

5413 Hillsboro St. 615 Mitchell St.
Raleigh, N. C. Richmond, Va.

PACO COMMERCIAL INCINERATORS

STANDARD CAPACITIES 75 TO 720 LBS./HR.
ALSO SPECIAL CUSTOM MODELS

LONGER LASTING

- Weatherproof steel casings.
- Insulated with mineral wool.
- Furnace lined with PACO Plastic Refractory.
- Stack lined with insulating castable.
- Optional burners for pathological matter.

PACO Incinerators and Destructors are precision engineered and built by PACO to answer the cost and sanitation problems associated with all types of refuse.



Call or write today for your new "Incinerator Estimator" Brochure—FREE!

**NORTH STATE
PYROPHYLLITE COMPANY**
INCORPORATED
GREENSBORO, NORTH CAROLINA
PHONE CY 9-1441

ALMOST ANYWHERE YOU LOOK...

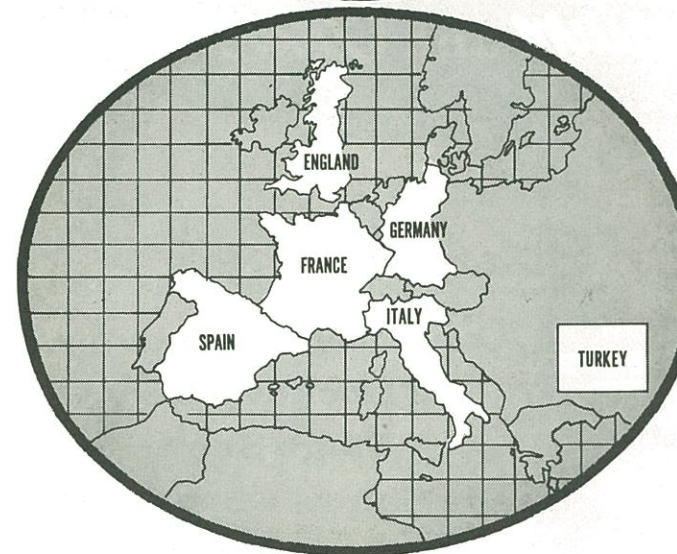
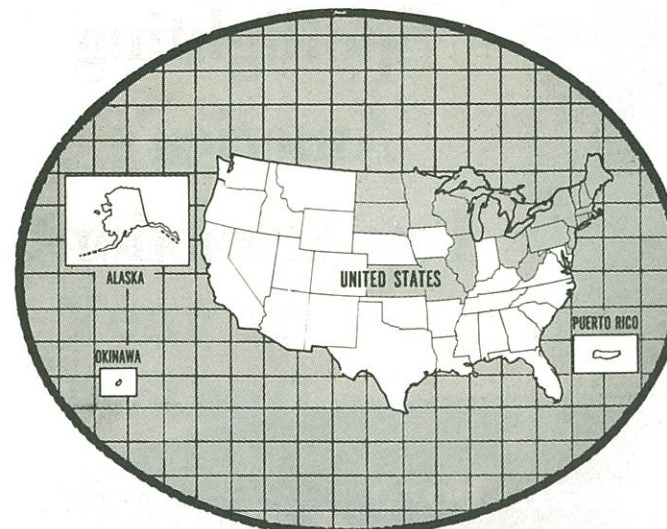

... you'll find Occidental of North Carolina! Our area of operation includes 30 states, the District of Columbia, Puerto Rico, and we also serve American civilians and military personnel in England, Germany, Spain, Italy, France, Turkey and in the Pacific.

"Perfect Protection Since 1906" — and today Occidental services cover not only all forms of individual and business life insurance but also many popular plans of accident and sickness insurance, including franchise salary continuation plans. There's always opportunity with an expanding company.

OCCIDENTAL
Life Insurance Company OF NORTH CAROLINA

HOME OFFICE • RALEIGH

World-wide Insurance Organization

The Wolfpack

TERRY BROOKSHIRE

Hometown: Enka, N. C. Class: Soph



Terry has been the top replacement at middle guard, behind starter Bob Smith ... had fine game against Duke last week, twice throwing runners for losses ... tough competitor who has good strength and balance ... prep all-America as guard ... forestry major.

STEVE WARREN

Hometown: Lincoln, N. C. Class: Soph



Steve has started every game at right offensive tackle and has been one of the Wolfpack's top blockers ... eager, aggressive and learns well ... was center (twice all-State) at Lincoln, and guard as '64 freshman ... Academic All-ACC nominee with "B" average in textiles ... married.

TONY BARCHUK

Hometown: Brooklyn, N. Y. Class: Soph



Tony has been a reserve at both fullback and halfback ... has 11 yards rushing and has caught three passes for 30 yards ... good, hard-running prospect ... blocks well ... was all-Met. N. Y. C. as quarterback at New Utrecht High ... switched to fullback as freshman ... education major.

GALE TART

Hometown: Dunn, N. C. Class: Jr.



Gale has been a dependable replacement in the Wolfpack's secondary ... plays on kick-off team, with his good speed getting him down field on kicks ... spunky player who lacks size, but not determination and scrap ... three-sport star at Dunn where he was named outstanding senior of his class ... civil engineering major.

*One of the
Nation's Finest*

Spotlighting America's Top Attractions

The
Magnificent

Greensboro
Auditorium and Coliseum

Here, in the heart of North Carolina's Piedmont Plain, are exhibition facilities to challenge the nation's finest.

Three units: an auditorium, town hall and coliseum built to accommodate the most elaborate (or the simplest) presentation.

These impressive structures place facilities of unparalleled excellence at your command.

For Illustrated Brochure,
Information or Availabilities
contact:

ROBERT H. KENT, MANAGING DIRECTOR
Greensboro Auditorium and Coliseum
1921 W. Lee St. • Tel. 292-1222
Greensboro • North Carolina

Fabulous Facilities for:

Conventions • Banquets

Ice Hockey • Dances

Stage Shows

Trade Shows • Sports Events

**Dealers' Shows and
Sales Meetings**



Auditorium

Stage Area 95 x 57
Theatre Type Building
Air Conditioned
Seats 2,500

Town Hall

Exhibit Area 63 x 63
Meeting Rooms
Air Conditioned
Seats 300

Coliseum

Exhibit Area 55,000 Sq. Ft.
Arena Floor 212 x 100
Excellent Catering Facilities
Seats 10,000

A Building Year In Football

North Carolina State football, after two straight Atlantic Coast Conference titles and sixty years in antiquated Riddick Stadium, is in a building year.

Coach Earle Edwards has lost 31 players from the past two ACC championship teams and must rebuild his team as the Wolfpack prepares to move into Carter Stadium, now under construction.

The stadium building program is making fine progress. Only time will tell if the young Wolfpack will mature into another conference title winner when Carter Stadium launches a new era in Wolfpack athletics.

The 40,000-seat stadium, a long-time effort of athletics director Roy Clogston and Edwards, along with many fine Wolfpack Club supporters, will be a reality in 1966. The Wolfpack is scheduled to open play in Carter Stadium on Oct. 8, when South Carolina is met.

Much work remains to be done, including raising an additional \$600,000 to finance various phases of the construction. But better seating (all seats are on the sidelines), abundant parking, beltway accessibility, and five home games ensure the building of a solid football program at North Carolina State University.

CARTER STADIUM, situated in what was once a lake, enables Wolfpack Athletics Director Roy Clogston and coach Earle Edwards (top) to look optimistically to the future. Cliff Benson, Wolfpack Club President, Edwards, Stadium Development Chairman Walker Martin, and NCS Business Manager Bill Turner participated in ground-breaking ceremonies last winter at the site adjacent to the State Fair Grounds. The stadium takes shape as the bowl and concrete forms are put in place.

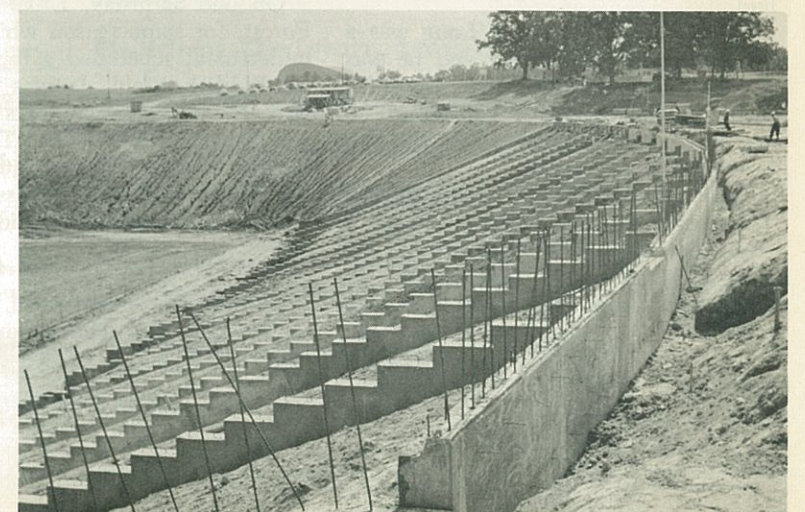
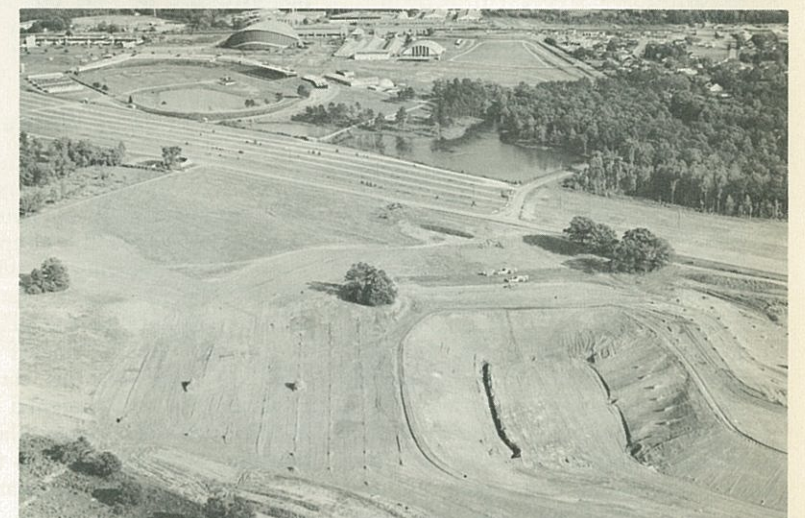
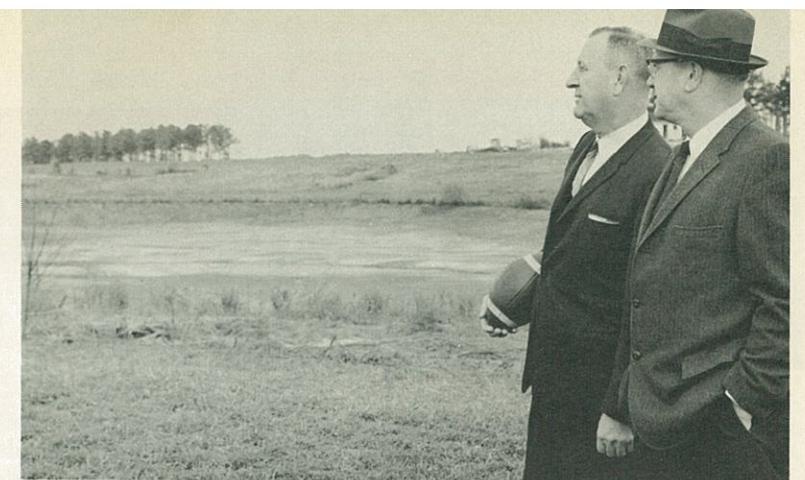



A PAGE FROM RIDDICK'S PAST

H. W. "Pop" Taylor, North Carolina State Director of Alumni Affairs from 1942-1965, continues his recollections of Wolfpack football, in the second part of a two-part series.

During my student days, the Grand Theater, located at the site of the present Ambassador Theater, was a favorite resort for students because of the interesting vaudeville shows staged there. The management of the Grand Theater issued a standing invitation for a free show at 9:30 p.m. on Saturday night for the student body if N. C. State won the football game that day.

One Saturday night we got there early and had to wait for the next to the last show to end and the restless group began pushing each other and broke the plate glass window out front. After we were seated in the theater, Dean E. L. Cloyd announced that we would have to contribute enough to replace the window before the last show could begin. Hats were passed and the money was raised and the last show was enjoyed even though we had to pay to see it.

On The Rock Pile

When I was a freshman, before a real good sod was developed on Riddick Field, there was always a generous supply of rocks which worked themselves out of the ground onto the surface of the football field. Almost every day during football season the upper classmen herded the freshmen to Riddick Field immediately after lunch and made them pick up and carry away all of the rocks they could find.

During my day, Bobby Long was a fullback for the Wolfpack and he was the best drop kicker I ever saw. On many occasions I saw him stand on the 50-yard line and drop kick the ball through the goal posts.

Jack McDowall was the greatest "all-around natural athlete" whom I remember during my student days. He earned 11 letters in four sports. He set several new records in the high jump.

Sammy Homewood, while he was freshman football coach, also coached the freshman track team. He told McDowall his high jump form was bad. Jack jumped the bar two inches higher than the highest record jump Sammy had during his days as a student. Then he told Sammy, "I can jump it my way but I do not believe I can do it your way." Sammy told him to forget what he had said and jump like he pleased.

On one occasion, Jack punted the ball successfully while running at full speed. During his freshman year, I personally witnessed a game between the State freshmen and a junior college which the State boys won 95 to 0. During that game, Jack kicked off the ball, caught it himself, and ran for a touchdown. Jack had played end in high school and no other position. He said the first day he was out for practice at N. C. State, somebody told him, "You are a back", and that is the way he got into the backfield.

"Sheriff of Watauga"

We ate mess hall style and the head waiter was a senior. Many notices were read during the meal hour and the head waiter called the attention of the students by blowing a whistle very loudly. There was a student from Johnston County in the class of 1926 whom we called "Sheriff" Turnage. His first night on the campus as a freshman, he was assigned to a room in Watauga. The upper classmen told him that night that he was the "Sheriff of Watauga." The nickname is still with him.

On one Saturday, Duke and Wake Forest, for some reason which I never understood, scheduled a football game on Riddick Field. It was announced that N. C. State students could see the game for 50¢ each. The general feeling among our students was that we should have free admission to any football game played on Riddick Field.

The Rush Was On

During the noon meal, the head waiter blew his whistle and "Sheriff"

Turnage mounted the announcer's platform and asked for a show of hands by those who wished to see the game free of charge. The vote was unanimous in favor of "Sheriff" Turnage's suggestion. He then invited all who wanted to see the game free to meet him quietly in front of the YMCA at 2:00 p.m. He stood on the porch and announced that we were going to rush the gate at the north end of the YMCA. "Sheriff" Turnage said, "Just follow me around the corner of the building and we are going to sort of ooze through the gate." We took the gatekeepers by surprise and rushed pellmell onto the field and into the stands. Those who failed to get through the gate climbed a ladder which was provided at the west side of the stadium.

TD Suited McDowall

W. O. Huneycutt, class of 1925, owner of Huneycutt's London Shop, announced that he would give a suit of clothes to the member of the football team who scored the first touchdown against the University of North Carolina. McDowall got the suit of clothes. Another member of the 1927 team accused Jack of keeping the ball until he had an opportunity to score the first touchdown.

With the increase in the size of the student body and faculty, we have lost the intimate personal relationships that disciplined all of us and cemented many lifelong friendships. The entire squad was "my team" in victory and even more so in defeat, because I lived through every event with them in a very personal way.

By H. W. "Pop" Taylor



Experienced in highway and heavy construction, domestic and foreign, paving, dredging, railroading, quarrying and engineering ...

Nello L. Teer announces a new Building Division, constructing industrial, institutional and commercial projects.

For information contact Wayne H. Harrold, vice president and general manager, Building Division, Nello L. Teer Company, Durham, North Carolina

NELLO L. TEER COMPANY

DURHAM, NORTH CAROLINA

