

U S M



F S U



THE COLLEGE GAME[®]

1971 USM SCHEDULE

Sept. 11	FSU, Mobile
Sept. 18	Alabama
*Sept. 25	S. Diego St.
Oct. 9	Auburn
Oct. 16	Ole Miss
Oct. 23	Memphis St.
**Oct. 30	Richmond
**Nov. 6	VMI (HC)
Nov. 13	La. Tech
Nov. 20	Va. Tech
**Nov. 27	W. Tex. St.

* At Jackson, Miss.
** Home Games

SEPTEMBER 11, 1971

Ladd Stadium . . . Mobile, Ala.

OFFICIAL PROGRAM \$1.00

Low Feck

MOBILE COUNTY

Ideal for Industry and Agriculture

We would like for you to become a part of the
Fastest Growing County in the State of Alabama.

No other section in the United States offers the
homeseeker or investor surer returns for his money
than Mobile, Alabama. We have over 800 miles of
paved County roads, making every section of the
County easily accessible on paved roads.

We are proud for the religious, cultural and edu-
cational advantages of our City and County.

A visit to Dauphin Island will convince you it is
the Sportsman's paradise — Salt Water Fishing the
year 'round.

Investigation and correspondence are solicited. For
further information about this wonderful section, com-
municate with the County Commission of Mobile
County.

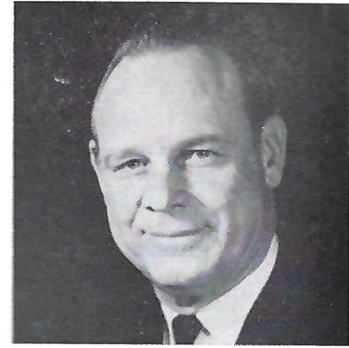

HOWARD YEAGER,
President



COY SMITH,
Commissioner



LEROY STEVENS,
Commissioner

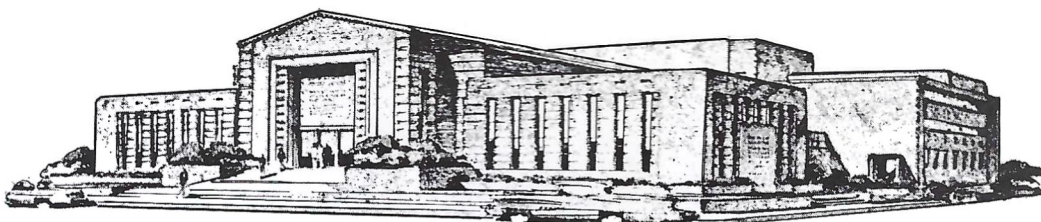

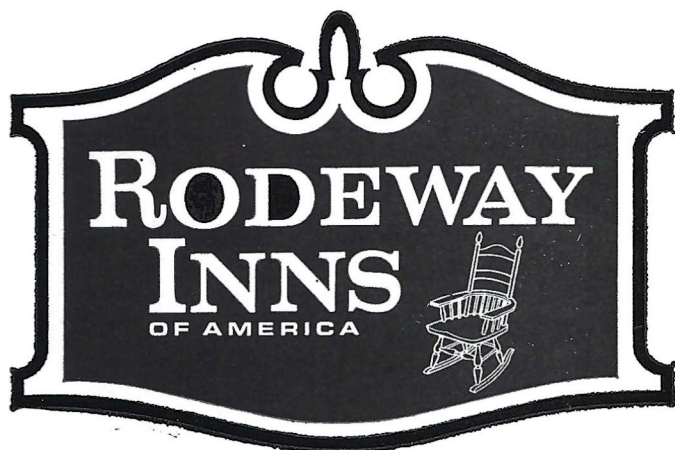

RODEWAY INN
GOVERNMENT ST.

1500 Government Street
Phone AC (205) 471-5371

200 Beautiful Guest Rooms and Suites

Designed For Maximum Comfort and Convenience

Centrally Located in the Heart of

Mobile's Business and Medical District

HOME OF WORLD-FAMOUS

Constantine's

Since 1934

Mobile Finest and Nationally Honored Restaurant

1500 Government Street
Phone AC (205) 471-3375

Meeting and Banquet Facilities to 400

Serving the Mobile Area for Two Generations

Treat Yourself to a Dining Experience

Second to None

We Specialize in Continental and American Cuisine

You do the Traveling . . . Leave the REST to us

TONIGHT'S GAME 11th IN USM - FSU SERIES AND THIRD MEETING IN LADD STADIUM....

Clashing in Ladd Stadium for the third time, the Southerners of the University of Southern Mississippi and the Seminoles of Florida State University have had some close games and some lopsided ones in their 10 previous clashes.

The series began in 1952 at Tallahassee with the more-established Southerners bopping the fledgling Seminoles 50-21. Southern won again the following year, at Hattiesburg, by a 21-0 count. FSU's first two wins, each by one point, came in 1954 (19-18) and 1956 (20-19), both at Tallahassee and sandwiched around USM's 21-6 victory at Hattiesburg in '55. Southern won 20-0, at home again in '57.

After a four-year lapse, the series began again in 1960 — at Mobile — with USM taking a 15-13 thriller. Southern won 12-0 at Tallahassee in '61. Returning to Mobile in '63, the clubs battled to a scoreless tie. In 1964, at Tallahassee and with the Seminoles boasting the likes of quarterback Steve Tensi and split receiver Fred Biletnikoff, FSU won by a resounding 30-0 count. That was the last meeting of the two clubs until tonight.

THE SERIES IN BRIEF

Year	FSU	USM	Site	Year	FSU	USM	Site
1952	21	50	T	1957	0	20	H
1953	0	21	H	1960	13	15	M
1954	19	18	T	1961	0	12	T
1955	6	21	H	1963	0	0	M
1956	20	19	T	1964	34	0	T

(T—Tallahassee; H—Hattiesburg; M—Mobile)

FAULKNER CONCRETE PIPE COMPANY

Established 1915



PLANTS

Gulfport	Hattiesburg	Jackson	Meridian	Mobile
864-1101	544-1200	982-1100	485-4100	473-1000

Over 50 Years Experience

in manufacturing Concrete Pipe assure users of our product highest quality possible in every drainage installation.

Our representatives are at your service. Let them help you with your drainage problems.

- SEWER PIPE AND FITTINGS
- STANDARD CULVERT PIPE
- ARCH PIPE AND CATTLE PASS
- FLARED END SECTIONS
- PRECAST MANHOLES
- RAILROAD PIPE
- SPECIAL ITEMS

WE HAVE A COMPLETE LINE OF RUBBER GASKET PIPE.

american
concrete
pipe
association
MEMBER



Hon. John Bell Williams
GOVERNOR
State of Mississippi



Dr. William D. McCain
PRESIDENT
University of Southern Mississippi



Hon. Reubin Askew
GOVERNOR
State of Florida



Dr. Stanley Marshall
PRESIDENT
Florida State University



WATCH

JIM KOBLAS

THE SPORTSMAN'S SPORTSMAN

WEEKNIGHTS ON "NEWSBEAT" SPORTS AT 6 & 10 P.M.
ON WALA-TV, CHANNEL 10

FOR THE BEST COVERAGE OF YOUR FAVORITE
COLLEGE FOOTBALL GAMES

Title Insurance Co.

St. Francis Street, Opposite Bienville Square

Loop Branch, 500 Holcombe Avenue

MOBILE, ALABAMA



RYAN STEVEDORING COMPANY, INC.



HOME OFFICE • 61 SAINT JOSEPH STREET • MOBILE, ALABAMA

PORTS OF OPERATION

MOBILE, ALABAMA	PASCAGOULA, MISSISSIPPI
NEW ORLEANS, LOUISIANA	PANAMA CITY, FLORIDA
GULFPORT, MISSISSIPPI	GEORGETOWN, SOUTH CAROLINA
PENSACOLA, FLORIDA	

A Proud Member of the Maritime Industry of Alabama

Big Gold Country



Southerners

USM

Athletic Staff



Reed Green, Athletic Director



P. W. (BEAR) UNDERWOOD
Head Football Coach
(USM '57)



C. J. (PETE) TAYLOR
Assistant
Athletic Director

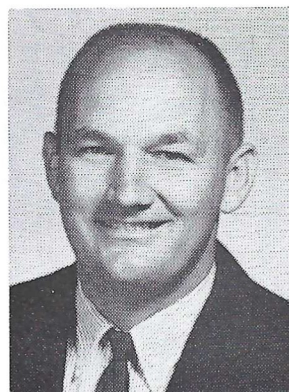

E. LARRY HARRINGTON
Head Trainer
All Sports

Southerners



Big Gold Country

**ASSISTANT
COACHES**

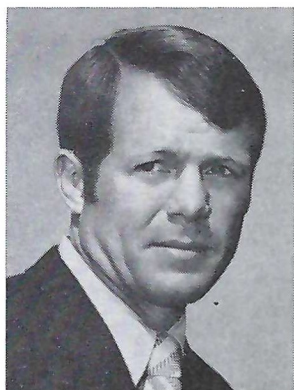

DICK STEINBERG
Offensive Coordinator

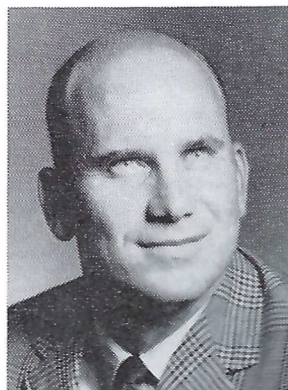

WAYNE ARMSTRONG
Defensive Coordinator

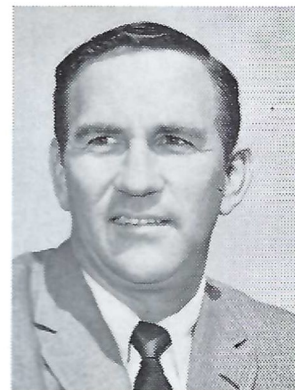

HAMP COOK
Offense



BARNEY POOLE
Offense



JAMES BERRY
Defense



BOB HITCH
Defense



HENRY RATH
Freshman Coach

1971 Southerners



Herron
Co-Captain



Hatcher
Co-Captain



Donegan

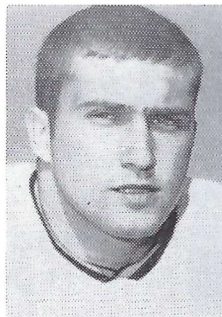

Foley

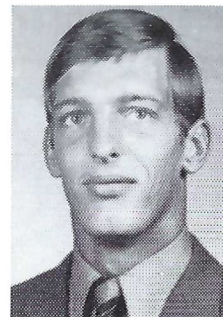

Guy

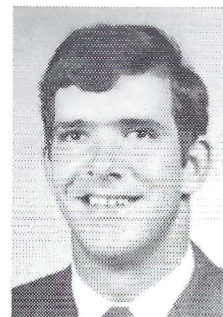

Hudson

1971 Southerners



Malone



Grubbs

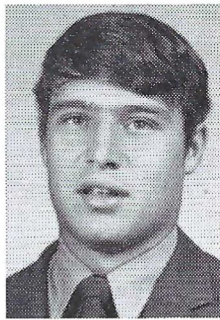

D'Angelo

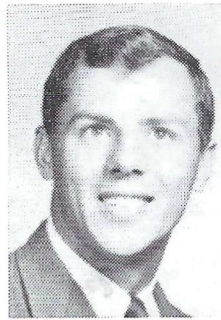

Soberoski



Bridges

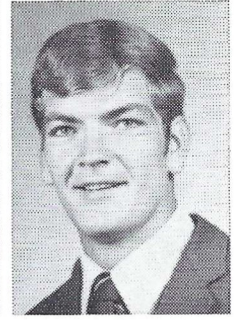

Smith



Hinton



Wright

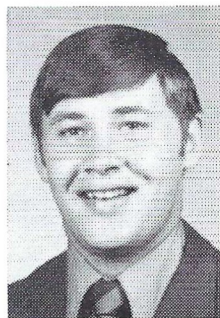

Broussard

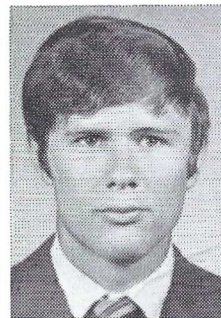

Dragg

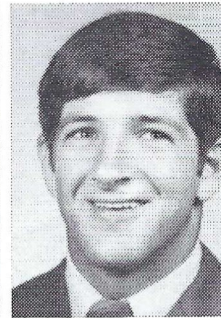

Johnson

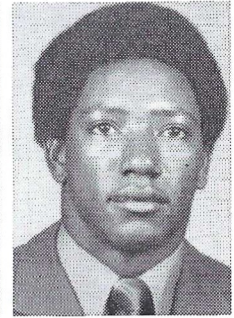

Wells

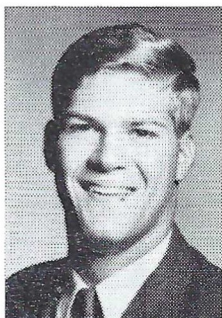

Blanchard



Hickman



Heidelberg



Ceppenati

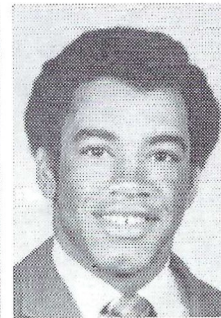

Bird



Veal

BEST OF LUCK TO THE SOUTHERNERS!

From

WAYNE COUNTY BOARD OF SUPERVISORS

ULMER PRYOR, President, District 4

E. C. DOUGLAS, District 1

EDWARD L. JONES, District 2

PETE DuVALL, District 3

ROLAND R. DEAN, District 5

T. J. GORDON, Chancery Clerk

1971 Southerners



Moore

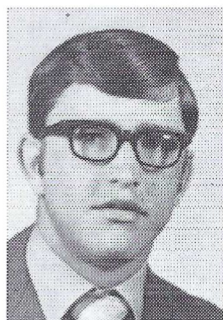

Plunkett

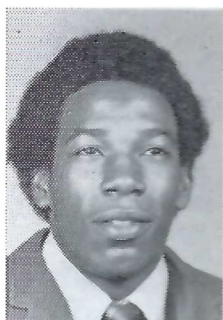

Cook



R. Graves

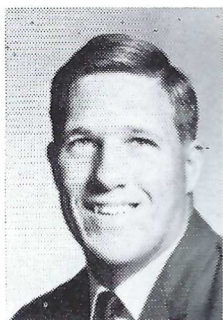

Brock

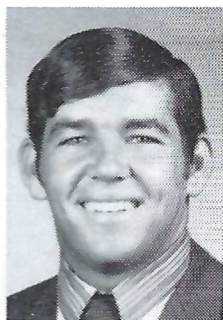

Burge



Turner

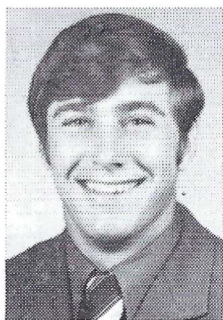

Palazzo

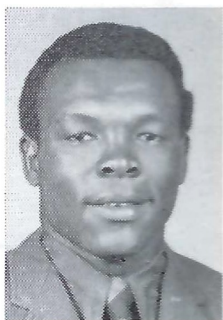

Orange



Logan

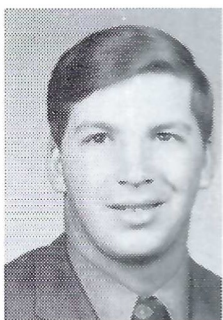

C. Tapper

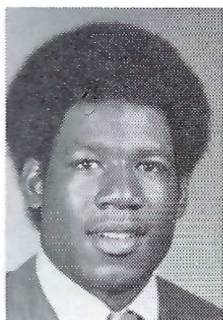

McGee

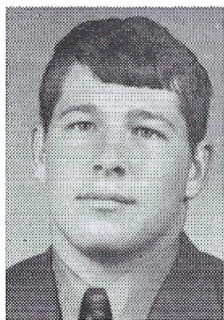

Huckabee

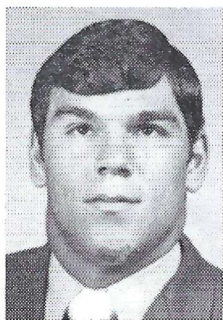

Hunt

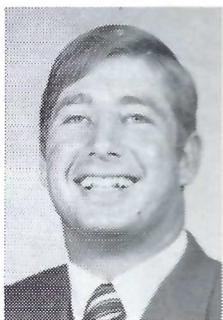

Meyer



Flanders

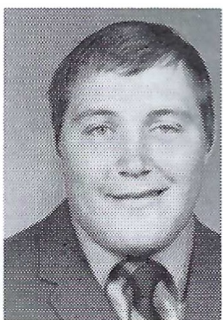

Dennery

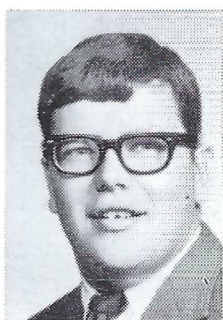

Haynes

MURRAY
ENVELOPE
CORPORATION

Hattiesburg, Miss.



Only the best... for MORRISON'S GUESTS

Did you know that Morrison's turns out "start from scratch" meals twice each day? Sure . . . some of the more popular items may be prepared for both meals . . . but you can rest assured they aren't "carry-overs". That's a no-no at Morrison's.

What's more . . . Morrison's kitchen stays busy during each meal . . . replenishing items. (You may have noticed "fresh-from-the-oven" replacements being brought out.)

So no matter when you eat at Morrison's, you enjoy fresh-cooked food . . . prepared just for that meal. It's only the best . . . for Morrison's guests.

MORRISON'S

Cafeterias

IN MOBILE

GM&O BUILDING, DOWNTOWN
SPRINGDALE PLAZA

1971 Southerners

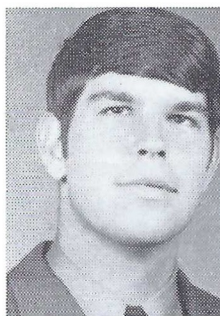

Holmes

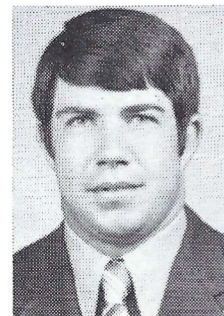

King



Gantt

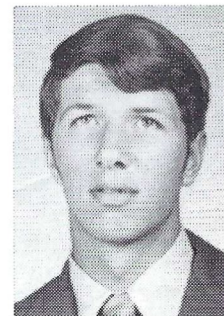

Parker

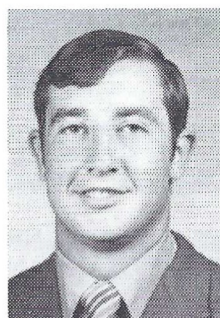

Ricks



Farrar



Eggersman



Phillips

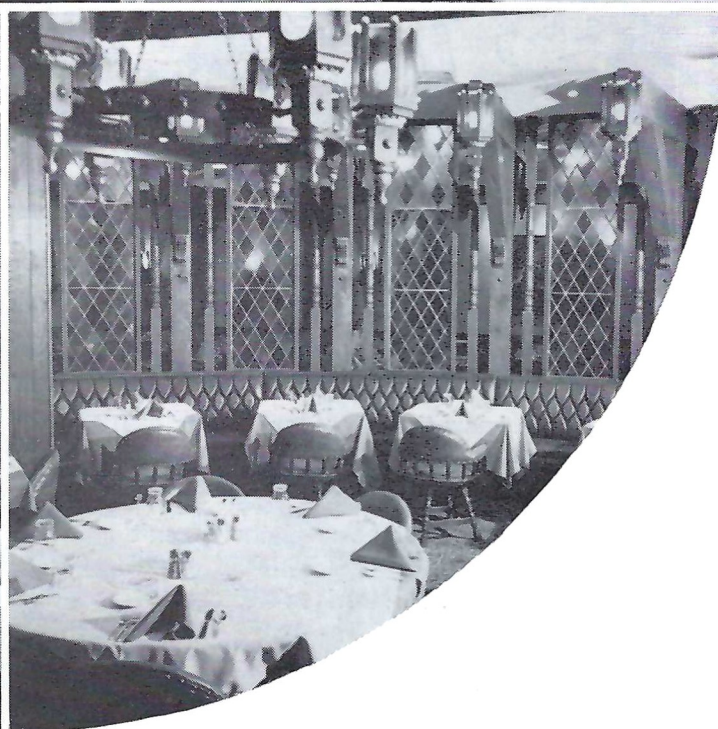
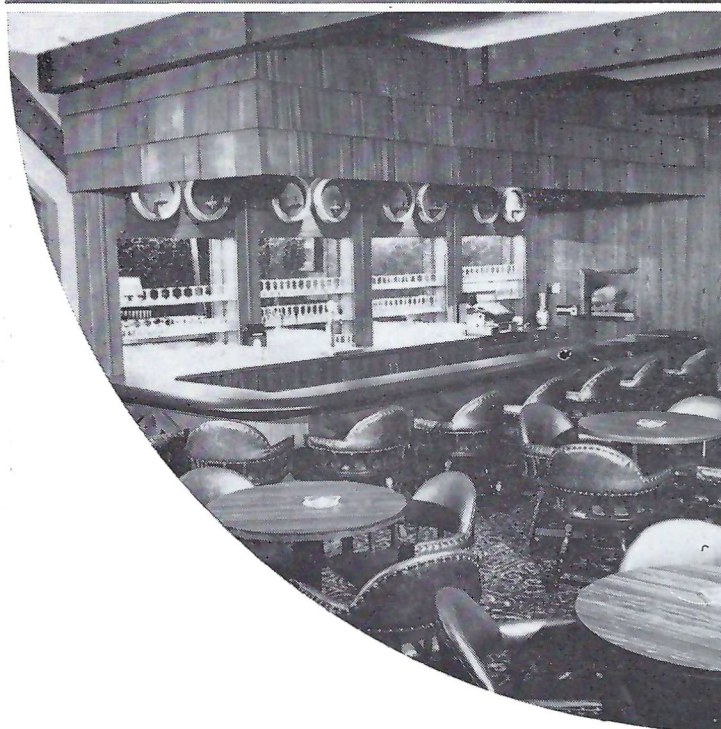

A Great Place To Stay & Play

6 GOLFING DAYS 5 TERRIFIC NIGHTS \$87.50 PER PERSON-DOUBLE OCCUPANCY
\$102.00 SINGLE OCCUPANCY • SEPTEMBER 6th, 1971-MAY 31st, 1972

For Full Details Write

RAMADA INN



WEST BEACH BLVD.
601/388-5512

In beautiful Biloxi, Mississippi
overlooking the Gulf of Mexico.

- 220 ROOMS AND SUITES • COLOR TELEVISION IN EVERY ROOM •
- INDIVIDUALLY CONTROLLED AIR CONDITIONING AND HEATING • SUPERB
- FOOD AND DRINK... IN THE GOLDEN GALLEON, THE DISTINCTIVE
- RESTAURANT WITH THE SUNNY ATMOSPHERE OF THE GULF COAST... AND
- THE LOBO, A COCKTAIL LOUNGE HIGHLIGHTED BY SPANISH DECOR •
- NIGHTLY ENTERTAINMENT IN THE LOBO LOUNGE •
- SIX GOLF COURSES AVAILABLE.

The U.S.M. M Club Alumni Association

made up of former varsity letterwinners is proud of the great progress of our UNIVERSITY. Our objectives are to support SOUTHERN and boost SOUTHERNERS past, present, and future at all times . . . in every way.

We humbly present those of our members who have been signally honored by our Association and inducted into the UNIVERSITY OF SOUTHERN MISSISSIPPI SPORTS HALL OF FAME. This selection is based on athletic greatness, to be sure, but far more is involved. The loyalty, the contributions of the individual to his Alma Mater, the contributions to society in general, and the basic character of the individual, are all considered as criteria in the selection process.

MEMBERS INDUCTED FEBRUARY 20, 1965

Melvin "Pel" Autry—Football 1939-40-41
Tom Bishop—Basketball 1949-50-51-52
Robert "Curley" Dement—Football 1941-1946
C. L. "Dipse" Dews—Football 1940-41-42
Nollie C. Felts, Sr.—Football 1922-23-24-1926
Jack Gallagher—Basketball 1949-50-51-52
Reed Green—Football 1930-31-32-33
M. C. Johnson—Football 1939-40
William "Bill" Katrishen—Football 1941-1946
Joe Latham—Football 1941-1946
Fred "Coon" Leech—Football 1922-23-24-25
A. D. "Sandy" Morgan—Football 1938-39
John M. "Bubba" Phillips—Football 1947-48-49-50
Henry "Hindu" Reynolds—Football 1947-48
Bracie Smith—Football 1936-37
James Stubbs—Golf 1947-48-49-50
Reginald Switzer—Football 1939-40
Richard H. "Dick" Thames—Football 1941-1946
P. W. Underwood—Football 1954-55-56
Joe Vetrano—Football 1940-41-42
George Westerfield—Football 1936-37-38

MEMBERS INDUCTED APRIL 29, 1967

Charles Gillis—Golf 1953-56
Mickey Harrington—Basketball 1951-55
Billy Jarrell—Football 1953-54
Roland Loper—Football 1940-47
C. G. Meador, Sr.—Football 1913-14
Jesse Elmo Lang—Football 1949-54
Bucky McElroy—Football 1950-54
Andy Webb—Football 1937-38

MEMBERS INDUCTED APRIL 26, 1969

Morris Brown, Football 1947-50
Hamp Cook, Football 1952-54
Fred Dickey, Football 1938-39
Tony Martello, Football 1929-31
Bob Yencho, Football 1955-58

MEMBERS INDUCTED MAY 8, 1971

Scotty Byrne—Golf, Baseball 1951-53
Oba Ladnier—Football 1935-36
Hugh McInnis—Football 1957-59
Leo Purvis—Football 1935-36
Joe Stringfellow—Football 1939-41

MEMBERS INDUCTED MARCH 26, 1966

Henry "Frenchy" Bolis—Football 1939-40
Frank Brown—Football 1946-48
G. F. "Sporty" Dabbs, Jr.—Football 1937-38
Bobby Holmes—Football 1949-50
Earl "Harlow" Morgan—Football 1936-37
Hugh Pepper—Football 1952-53
Don Owens—Football 1953-56
Nick Revon—Basketball 1950-53
Jay Smith—Football 1946-47
J. D. Stonestreet—Football 1935-36
O. M. "Brownie" Thomas—Football 1930-31
Fred Waters—Baseball 1946-48

MEMBERS INDUCTED APRIL 27, 1968

Victor Allgood, Basketball 1947-48
Doyle Coats, Football 1926
Cliff Coggin, Football 1948-49
Jim Davenport, Football 1952-54
Frank Montague, Sr., Football 1913
George Sekul, Football 1957-58
Arno Vincent, Football 1937-38

MEMBERS INDUCTED MAY 9, 1970

Clay Boyd—Football 1932-33
J. P. Hackney—Football 1926-29
Thomas A. Morrow—Football 1958-60
J. Melvin Waters—Football 1941-46-47
Frank Spruiell—Football 1948-49

Anyone can nominate a Former Southerner for the Sports Hall of Fame: Mail your nomination today to: Department of Sports Information, University of Southern Mississippi, Box 5161, Southern Station, Hattiesburg, Mississippi 39401.

M Club members . . . pay your dues. Mail check to "M" Club Alumni Association, University of Southern Mississippi, Box 17, Southern Station, Hattiesburg, Mississippi 39401. Membership card and receipt will be sent by return mail.

**\$16 per person,
per day double
occupancy, three
ranch-style meals,
unlimited golf on
an all inclusive
American plan,
plus tax and 10%
service charge.**

**You have just read the greatest
bargain in golf vacation packages.
Interested? write or call**

Tear out address for a reminder

**Gulf Hills Dude Ranch
& Country Club Box 669
Ocean Springs, Miss. 39564
Phone AC 601 875-4211**

P.S. Golf vacation special ends Feb. 26, 1972

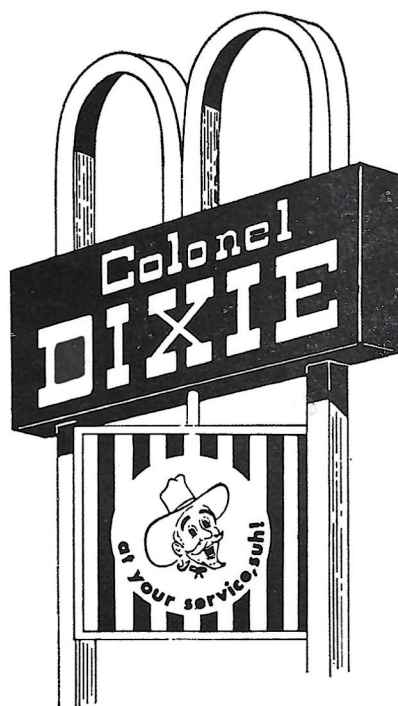

GOOD FOOD FOR HUNGRY FOLKS

THEY'RE ALL OVER TOWN

**we tell it
like it is!**

Whatever the events of the day . . . a space achievement or a campus confrontation . . . you can count on getting the full story of what happened whenever you read The Mobile Press Register. It's part of the American way of life . . . our freedom to print all the news and your freedom to read about it. It's a way of life that didn't just happen . . . it was won for us by the same men who won independence for this nation. They realized that people must have free access to information in order to progress—that's why they guaranteed us freedom of the press in the very first amendment in the Bill of Rights. This American tradition is perpetuated every time we go to press and every time you pick up The Press Register and read it.

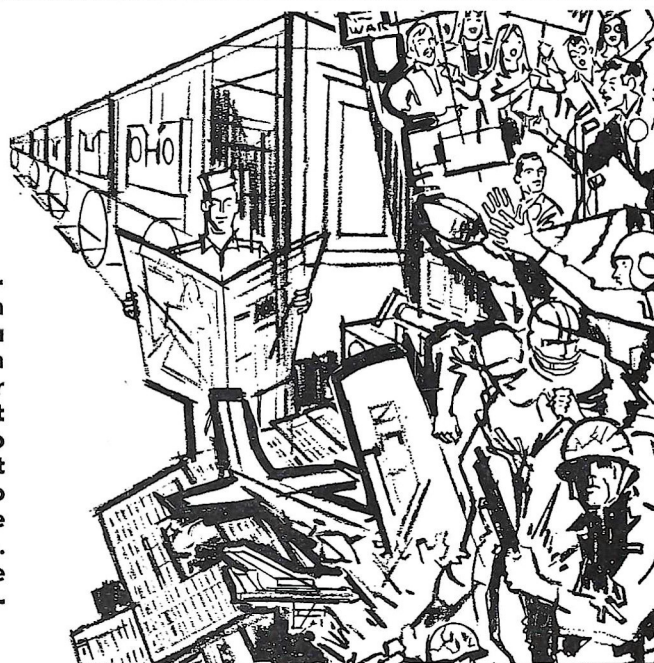

The Mobile Press Register

MORNING

EVENING

SUNDAY



BIG GOLD COUNTRY



TWENTY ONE YEARS AGO, A NEW IDEA CAME TO THE USM CAMPUS. A CONCEPT THAT HAS HELPED TO KEEP AMERICA STRONG.

IN 1950, MILITARY INSTRUCTION WAS FIRST OFFERED ON THE USM CAMPUS.

TODAY, 21 YEARS LATER, ARMY ROTC IS CARRYING ON THAT TRADITION AND HAS BECOME AN IMPORTANT RESOURCE OF LEADERSHIP, NOT ONLY FOR NATIONAL

DEFENSE, BUT FOR CIVILIAN ENTERPRISE AS WELL.

SOME 16 PERCENT OF OUR CONGRESSMEN, 14 PERCENT OF OUR GOVERNORS AND THOUSANDS OF BUSINESS AND PROFESSIONAL LEADERS HAVE HAD ROTC TRAINING.

ARMY ROTC OFFERS BOTH FOUR AND TWO-YEAR SCHOLARSHIPS TO OUTSTANDING STUDENTS. IT ENABLES ROTC GRADUATES TO FULFILL THEIR MILITARY OBLIGATIONS AS OFFICERS. AND IT PROVIDES LEADERSHIP EXPERIENCE THAT GIVES THEM AN EDGE IN ANY CAREER THEY CHOOSE.

ANY WAY YOU LOOK AT IT, ARMY ROTC IS A VITAL FACTOR IN HELPING TO KEEP AMERICA YOUNG AND STRONG.



FOR MORE
INFORMATION,
CONTACT:

The Professor of Military Science, University of Southern Mississippi

ORDER YOUR TICKETS TODAY . . .

FOR THE 23rd ANNUAL SENIOR BOWL ALL STAR GAME

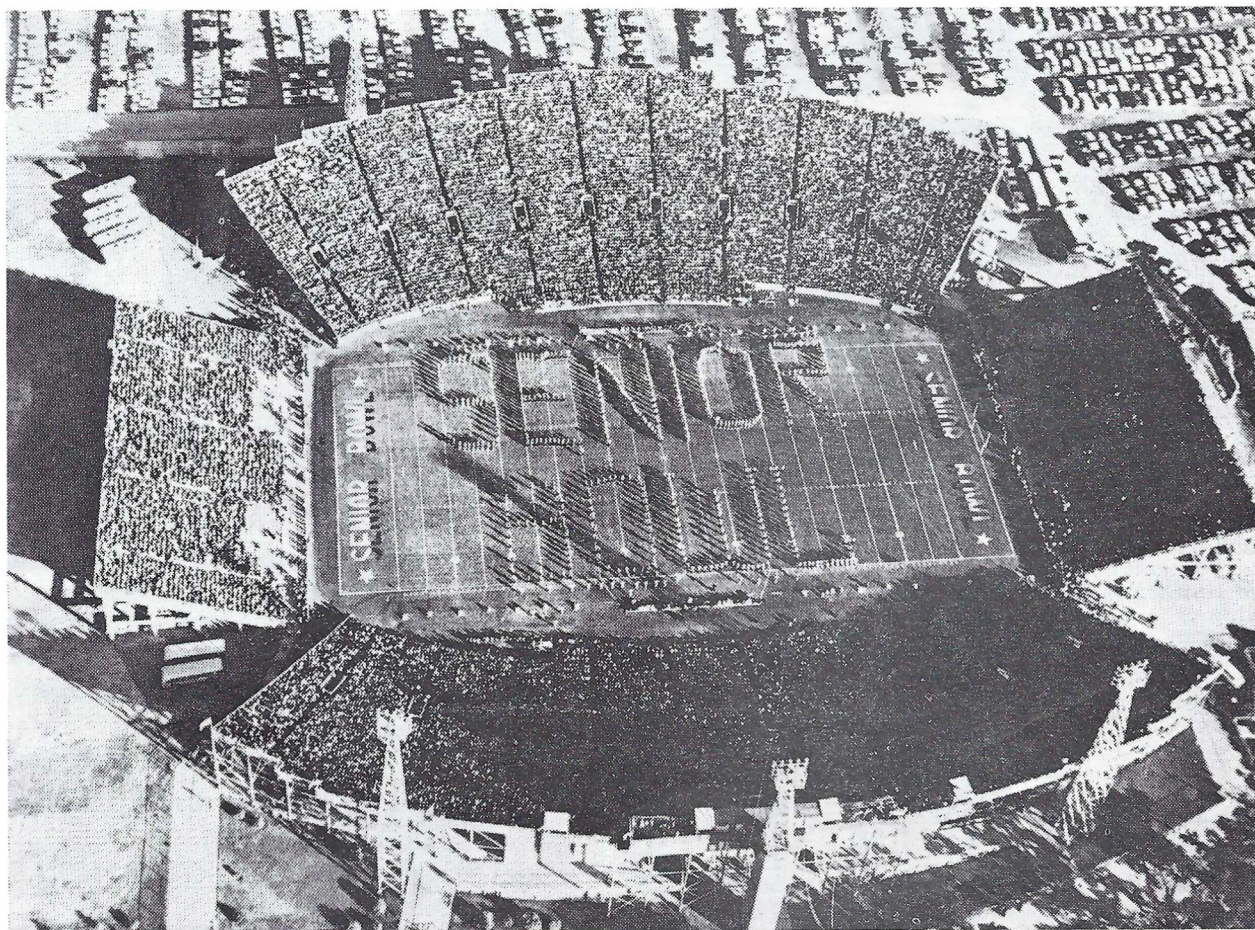

JANUARY 8, 1972 — LADD MEMORIAL STADIUM — MOBILE, ALA.

TICKET APPLICATION

<p>23rd Annual Senior Bowl All Star Game Saturday, Jan. 8, 1972 1 o'clock P.M.</p>	<p>Please Print Carefully</p> <p>_____ (Name)</p> <p>_____ (Street or P. O. Box)</p> <p>_____ (City) _____ (State) _____ (Zip Code)</p>																					
<p>Date Mailed _____</p> <p>Section _____</p> <p>Row _____</p> <p>Seats _____</p>	<table><thead><tr><th></th><th>Number</th><th>Amount</th></tr></thead><tbody><tr><td>East and West Stands \$7.00</td><td>_____</td><td>\$ _____</td></tr><tr><td>North and South Stands</td><td></td><td></td></tr><tr><td>Adults \$5.00</td><td>_____</td><td>\$ _____</td></tr><tr><td>Children \$2.00</td><td>_____</td><td>\$ _____</td></tr><tr><td>Add 50c for Postage & Insurance</td><td></td><td>\$.50</td></tr><tr><td>TOTAL:</td><td></td><td>\$ _____</td></tr></tbody></table>		Number	Amount	East and West Stands \$7.00	_____	\$ _____	North and South Stands			Adults \$5.00	_____	\$ _____	Children \$2.00	_____	\$ _____	Add 50c for Postage & Insurance		\$.50	TOTAL:		\$ _____
	Number	Amount																				
East and West Stands \$7.00	_____	\$ _____																				
North and South Stands																						
Adults \$5.00	_____	\$ _____																				
Children \$2.00	_____	\$ _____																				
Add 50c for Postage & Insurance		\$.50																				
TOTAL:		\$ _____																				

Make Check Payable to: Senior Bowl
MAIL TO: P. O. BOX 2527, MOBILE, ALA. 36622

USM ALUMNI ASSOCIATION

U. OF SOUTHERN MISSISSIPPI ROSTER

No.	Name	Pos.	Hgt.	Wgt.	Class	Exp.	Hometown
1	Wlilie Heidelberg	RB	5-6	147	Sr	1VL	Lumberton
12	Rick Donegan	QB	6-0	164	Sr	2VL	Hattiesburg
18	Jimmy Campbell	QB	6-0	161	Jr	Sq	Ft. Walton Beach, Fla.
19	Buddy Palazzo	QB	6-1	195	Jr	1VL	Gulfport
20	Steve Broussard	WB	6-0	203	Sr	1VL	Biloxi
22	Lane Cole	DB	6-0	183	Soph	Fr	Brookhaven
27	Doug White	DB	5-10	183	Soph	Fr	Gulfport
28	Donald W. Bridges	DB	6-3	185	Jr	JC	Prentiss
29	Doyle Orange	RB	5-10	197	Soph	Fr	Waycross, Ga.
30	Terence Wells	DB	5-10	187	Soph	Fr	Wade
31	Eugene Bird	DB	6-0	181	Soph	Fr	Waycross, Ga.
32	Fred Meyer	DB	5-10	184	Jr	1VL	Alice, Tex.
33	Mickey Hudson	DB	5-11	176	Jr	1VL	Bay Minette, Ala.
35	Donnie Knobloch	DB	5-10	187	Soph	RS	Jackson
36	Bill Foley	RB	5-10	183	Jr	1VL	Hunt'don Valley, Pa.
37	Gary Graves	DB	5-11	195	Soph	FN	Rome, Ga.
39	Billy Hickman	DB	6-1	180	Soph	RS	Wiggins
40	Marshall Veal	WB	6-0	185	Jr	1VL	Atlanta, Ga.
42	Wilson Plunkett	RB	5-11	201	Soph	Fr	Aikens, S.C.
43	Wayne Hatcher*	WR	6-0	183	Sr	2VL	Lucedale
44	Ray Guy	K-DB	6-4	192	Jr	1VL	Thomson, Ga.
45	Craig Logan	DB	6-0	178	Sr	2VL	Hattiesburg
48	Ed Soberoski	RB	5-11	175	Sr	2VL	Clarks Summit, Pa.
49	George Hunt	RB	6-0	195	Jr	1VL	Biloxi
50	Ken Burge	LB	6-0	193	Sr	1VL	Poplarville
51	Tom Moore	LB	5-10	204	Jr	1VL	Gulfport
52	Dennis Malone	C	6-0	215	Soph	Fr	Hattiesburg
53	Cooper Huckabee	LB	5-11	209	Soph	RS	Mobile, Ala.
54	Ronnie Graves	LB	6-1	243	Soph	RS	Jacksonville, Fla.
55	Mike Dennerly	LB	5-11	220	Soph	Fr	Philadelphia, Pa.
56	Joey D'Angelo	LB	6-0	206	Jr	1VL	Gulfport
57	Kyle Gantt	LB	5-11	206	Jr	1VL	Andalusia, Ala.
58	Tony Rodriguez	OG	5-11	211	Soph	RS	Belle Glade, Fla.
59	Clifton Fussell	C	6-2	197	Soph	Fr	Ocilla, Ga.
60	Clinton Tapper	OG	6-1	223	Soph	Fr	Biloxi
63	Larry Long	OG	6-2	213	Jr	Sq	Quitman
64	Jim Helms	OT	6-3	220	Soph	Fr	Clarkston, Ga.
65	Larry Oradat	OT	6-3	216	Soph	RS	Marion, Ind.
66	Tom Brock	OG	5-10	206	Sr	2VL	Kenner, La.
67	Ronnie Holmes	DT	6-4	253	Soph	Fr	McComb
68	Jim Boesch	OT	6-2	217	Soph	RS	Long Beach
69	Larry Ceppenati	OG	6-1	213	Sr	1VL	Godfrey, Ill.
70	Mike Blanchard	DT	6-1	236	Jr	1VL	Port Allen, La.
72	Robert Wright	OT	6-5	240	Soph	RS	Pensacola, Fla.
73	Mike Moon	OT	6-2	270	Soph	Fr	Decatur, Ga.
74	Jerry Hinton	DT	5-11	226	Sr	2VL	Laurel
75	T. A. Hicks	OT	6-3	236	Soph	RS	Raymond
76	Jimmy Haynes	C	6-2	230	Sr	2VL	Gainesville, Fla.
77	Ken Phillips	DT	5-11	240	Sr	1VL	Manchester, Ga.
78	Bob Flanders	OT	6-0	211	Jr	1VL	Eau Gallie, Fla.
79	Johnny Herron*	DT	5-10	218	Sr	2VL	Bay Minette, Ala.
80	Harvey McGee	WR	6-1	201	Soph	RS	Philadelphia, Pa.
81	Fred Cook	DE	6-3	216	Soph	Fr	Pascagoula
82	Doug Parker	WR	6-3	184	Jr	1VL	Collinsville
84	James King	DE	5-10	210	Soph	RS	Mullins, S.C.
85	Johnny Dragg	WR	6-0	187	Soph	Fr	Covington, La.
86	Nevil Barr	WR	6-1	179	Soph	Fr	Purvis
87	Gary Grubbs	WR	6-3	198	Sr	2VL	Prentiss
88	Ed Turner	WR	6-1	186	Soph	RS	Shreveport, La.
90	Pitt Farrar	DE	6-2	194	Sr	2VL	Clinton
92	David McPhillips	LB	6-2	197	Soph	Fr	Temple Terrace, Fla.
94	David E. Johnson	DE	6-0	194	Sr	1VL	Purvis
95	Eddie Davis	LB	6-0	204	Soph	Fr	Knoxville, Tenn.
96	Hugh Eggersman	DE	6-0	205	Sr	2VL	North Augusta, S.C.
97	Curtis Smith	DT	6-5	220	Soph	RS	Jackson
98	Johnny Williams	DE	6-3	211	Soph	Fr	Lucedale
99	John Tapper	DT	6-3	215	Jr	Sq	Biloxi

* Co-Captains

WELCOMES

EACH AND EVERY ONE
OF YOU!!

Visit Southern As
Often As Possible

Former Students
Are Urged To Join The

1971-72
Membership Drive

We had a record enrollment
of 10,277 last year. Our goal
for 1971-72 is

"More Than Before"

OUR OBJECTIVES:

"Promoting the best
interest of Southern
at all times."

A GREAT RUNNER.

You expect a little car to be a good sprinter. Nimble, light on its feet, fine for short runs around town.

Vega is all that.

But what sets Vega apart is that it's one little car that's good on long runs too.

One reason is its relatively large 140-cubic-inch overhead cam engine. It can cruise comfortably at turnpike speeds without straining, and with power to spare.

Vega is built low to the ground, and wide, so it takes curves without a lot of lean and hangs onto a windy highway like it weighed a whole lot more.

The steering is easy. Yet firm and reassuring on straight stretches.

What we're saying is, for an economy car, Vega sure feels a lot like a sports car.

Get into one soon and see. It'll give you a good run for your money.



Great runner meets great runner. Former Heisman Trophy winner O.J. Simpson behind the wheel of a Vega Hatchback Coupe.



Buckle your seat and shoulder belts.
It's an idea you can live with.



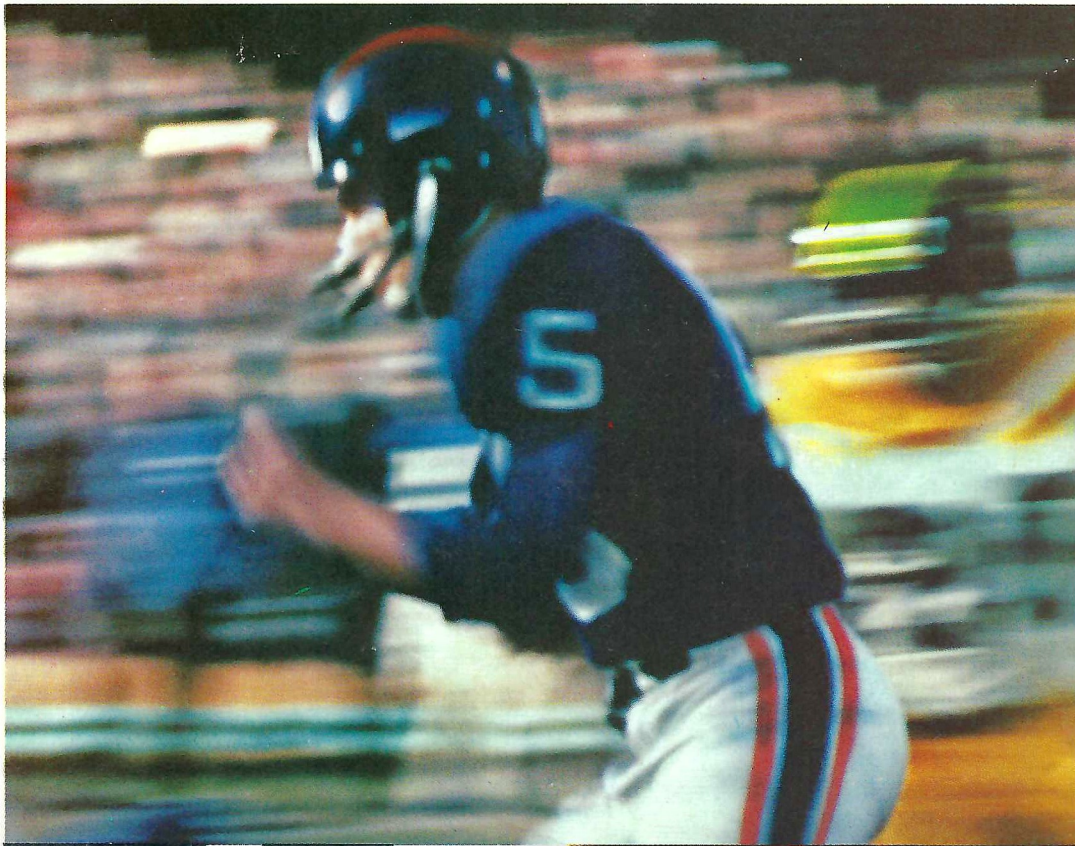

"Coca-Cola" and "Coke" are registered trade-marks which identify the same product of The Coca-Cola Company.

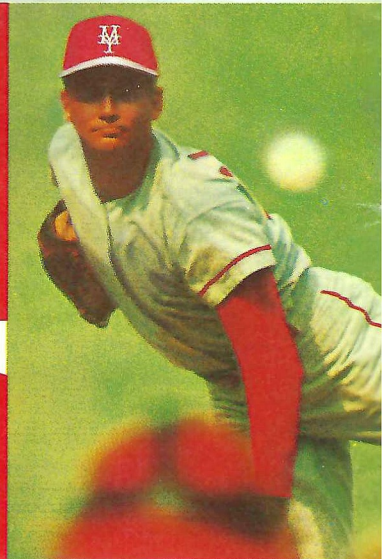
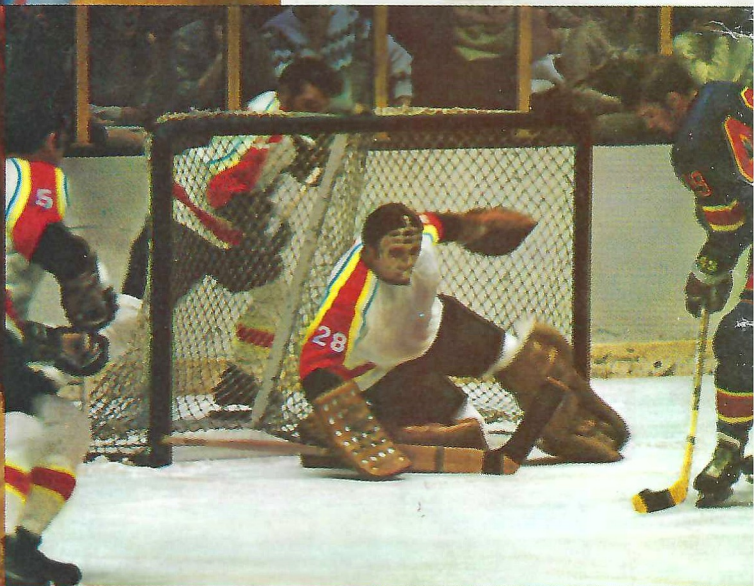
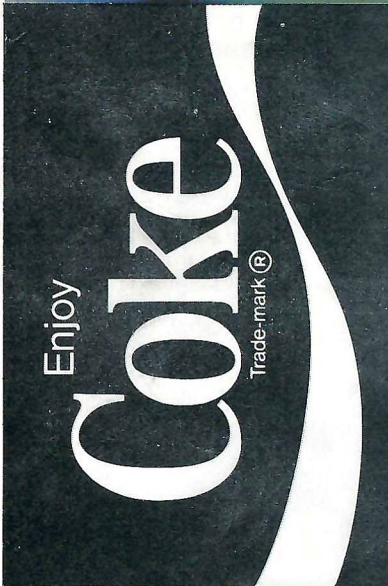

OFFENSE

No.	Name	Pos.
43	Wayne Hatcher	SE
78	Bob Flanders	LT
69	Larry Ceppenati	LG
76	Jimmy Haynes	C
66	Tommy Brock	RG
68	Jim Boesch	RT
82	Doug Parker	FL
12	Rick Donegan	QB
29	Doyle Orange	HB
36	Bill Foley	FB
40	Marshall Veal	WB

DEFENSE

No.	Name	Pos.
85	Bill Shaw	LE
70	Bill Henson	LT
75	Richard Amman	RT
80	Charlie Hunt	RE
60	Clint Parker	SLB
59	Larry Strickland	MLB
50	Dan Whithurst	WLB
26	James Thomas	LCB
40	Eddie McMillan	RCB
24	John Lanahan	Rover
28	Robert Ashmore	S

Southern Mississippi

DEFENSE

81	Fred Cook	LE
77	Ken Phillips	LT
79	Johnny Herron	RT
96	Hugh Eggersman	RE
50	Ken Burge	SLB
55	Mike Dennery	MLB
57	Kyle Gantt	BLB
44	Ray Guy	LHB
33	Mickey Hudson	RHB
32	Fred Meyer	Vandal
45	Craig Logan	S

Florida State

OFFENSE

82	Rhett Dawson	SE
74	Don Sparkman	WT
65	J. W. McKinnie	WG
55	Allen Dees	C
53	Jay Stokes	SG
66	Joe Strickler	ST
86	Mike Glass	TE
19	Gary Huff	QB
31	Paul Magalski	FB
27	Arthur Munroe	TB
22	Barry Smith	FL

THE SOUTHERNERS

1	Heidelberg, RB	63	Long, OG
12	Donegan, QB	64	Helms, OT
18	Campbell, QB	65	Oradat, OT
19	Palazzo, QB	66	Brock, OG
20	Broussard, WB	67	Holmes, DT
22	Cole, DB	68	Boesch, OT
27	White, DB	69	Ceppenati, OG
28	Bridges, DB	70	Blanchard, DT
29	Orange, RB	72	Wright, OT
30	Wells, DB	73	Moon, OT
31	Bird, DB	74	Hinton, DT
32	Meyer, DB	75	Ricks, OT
33	Hudson, DB	76	Haynes, C
35	Knobloch, DB	77	Phillips, DT
36	Foley, RB	78	Flanders, OT
37	Graves, DB	79	Herron, DT
39	Hickman, DB	80	McGee, WR
40	Veal, WB	81	Cook, DE
42	Plunkett, RB	82	Parker, WR
43	Hatcher, WR	84	King, DE
44	Guy, K-DB	85	Dragg, WR
45	Logan, DB	86	Barr, WR
48	Soberoski, RB	87	Grubbs, WR
49	Hunt, RB	88	Turner, WR
50	Burge, LB	90	Farrar, DE
51	Moore, LB	92	McPhillips, LB
52	Malone, C	94	Johnson, DE
53	Huckabee, LB	95	Davis, LB
54	Graves, LB	96	Eggersman, DE
55	Dennery, LB	97	Smith, DT
56	D'Angelo, LB	98	Williams, DE
57	Gantt, LB	99	Tapper, DT
58	Rodriguez, OG		
59	Fussell, C		
60	Tapper, OG		

THE SEMINOLES

1	Fontes, PK	52	Rainey, LB
3	Carrell, P	53	Stokes, OT
11	Geisler, QB	55	Dees, C
12	Whigham, QB	56	Murphy, LB
14	Deming, QB	57	Bratton, LB
17	Downey, QB-P	58	Schmidt, LB
18	Gaydos, WR	59	Strickland, LB
19	Huff, QB	60	Parker, DE-LB
20	Snell, DB	61	Arnold, OG
21	Goldsmith, WR	62	Miles, LB
22	Smith, WR	63	MacAulay, C
23	Eddy, WR	64	Musser, OT
24	Lanahan, DB	65	McKinnie, OG
26	Thomas, DB	66	Strickler, OT
27	Munroe, RB	69	Anderson, DT
28	Ashmore, DB	70	Henson, DT
29	Fiore, WR	72	Gibbs, OG
30	Norris, RB	73	Daniels, OT
31	Magalski, FB	74	Sparkman, OT
32	Davis, WR	75	Amman, DT
33	Hardin, FB	76	Rimby, OT
35	Shively, DE	77	Minor, OG
36	Oreair, RB	79	Jacobi, DT
37	Roberts, RB	80	Hunt, DE
38	Lewis, DB	82	Dawson, WR
40	McMillian, DB	83	Doyle, DE
42	Ratliff, DB	84	Parris, TE
43	Montgomery, DB	85	Shaw, DE
44	Gridley, TE	86	Glass, TE
46	Bengtson, PK	87	Castleberry, C
47	McNish, LB	88	Lee, DE
48	Jarrett, FB	89	Corral, DE
49	Glisson, LB	91	Satterfield, TE
50	Whithurst, LB		
51	Howell, LB		

—Officials—Referee Boyce Smith, Jr., Kingston Springs, Tenn.
 Umpire H. Edward Cassidy, Jr., Bogalusa, La.
 Linesman Joe Curtis, Birmingham, Ala.
 Field Judge John Fleming, Augusta, Ga.
 Back Judge Laurien Stapp, Birmingham, Ala.
 E.C.O. Buddy Harbin, Jr., Grenada, Miss.

HATTIESBURG COCA-COLA BOTTLING COMPANY

It's the real thing. Coke.

Trade-mark ®



**The All-American choice
for gasolines and
motor oil.**



Today's All-American team for top engine protection, better performance, and cleaner air: Texaco's great gasolines and Havoline Super Premium All Temperature Motor Oil. So for products you can trust...

**Trust your car to the
man who wears the Texaco star.**

Welcome Florida State University

1971 SEMINOLES

No.	Name	Pos.	Hgt.	Wgt.	Class	Exp.	Hometown
1	Frank Fontes	PK	5-6	155	Sr	1VL	Perth Amboy, N.J.
3	Duane Carrell	P	5-10	176	Sr	2VL	Washington, D.C.
11	Fred Geisler	QB	6-0	189	Soph	Fr	Orlando
12	Frank Whigham	QB	6-0	189	Sr	1VL	Sanford
14	Frank Deming	QB	6-1	160	Soph	RS	Valdosta, Ga.
17	Joe Downey	QB-P	5-11	206	Soph	Fr	Mobile, Ala.
18	Kent Gaydos	WR	6-6	212	Sr	2VL	Dallas, Tex.
19	Gary Huff	QB	6-1	185	Jr	1VL	Tampa
20	David Snell	DB	5-7	172	Jr	1VL	Slocumb, Ala.
21	Joe Goldsmith	WR	6-0	172	Soph	Fr	Lakeland
22	Barry Smith	WR	6-1	186	Jr	1VL	Miami
23	David Eddy	WR	5-11	173	Soph	Fr	Miami
24	John Lanahan	DB	6-0	202	Sr	2VL	Jacksonville
26	James Thomas	DB	6-1	196	Jr	1VL	Macon, Ga.
27	Arthur Munroe	RB	6-0	192	Sr	2VL	Quincy
28	Robert Ashmore	DB	6-1	181	Sr	2VL	Tallahassee
29	Dano Fiore	WR	6-0	178	Jr	Sq	Chattahoochee
30	Brent Norris	RB	6-0	199	Soph	Sq	Thomaston, Ga.
31	Paul Magalski	FB	5-11	210	Sr	2VL	Garfield Hts, Ohio
32	Ed Davis	WR	6-1	195	Soph	RS	Lakeland
33	Steve Hardin	FB	6-1	206	Soph	RS	Boynton Beach
35	Randy Shively	DE	6-0	170	Soph	RS	St. Petersburg
36	Rick Oreair	RB	6-0	187	Soph	RS	Jacksonville
37	Oscar Roberts	RB	5-11	184	Soph	Sq	Ocilla, Ga.
38	Buzzy Lewis	DB	6-0	180	Soph	Fr	Bristol
40	Eddie McMillan	DB	6-2	175	Jr	1VL	Tampa
42	Ron Ratliff	DB	5-11	182	Jr	1VL	West Palm Beach
43	John Montgomery	DB	6-0	182	Sr	2VL	Jacksonville
44	Buddy Gridley	TE	6-0	209	Sr	2VL	Tallahassee
46	Brian Bengtson	PK	6-3	205	Jr	1VL	Green Bay, Wisc.
47	David McNish	LB	6-0	215	Jr	JC	Eustis
48	James Jarrett	FB	6-1	208	Sr	2VL	Elizabethton, Ten.
49	Guy Glisson	LB	6-0	194	Sr	2VL	Tampa
50	Dan Whithurst	LB	6-3	214	Jr	1VL	Adel, Ga.
51	Bobby Howell	LB	6-0	208	Jr	1VL	Decatur, Ga.
52	Reese Rainey	LB	6-1	192	Jr	Sq	Greenville, Ala.
53	Jay Stokes	OT	6-3	220	Sr	2VL	Sanford
55	Allen Dees	C	6-2	190	Jr	1VL	Lakeland
56	John Murphy	LB	5-10	196	Soph	Fr	Albany, Ga.
57	Steve Bratton	DE	6-0	200	Soph	Sq	Oviedo
58	Andy Schmidt	LB	5-11	192	Soph	Fr	Brandon
59	Larry Strickland	LB	6-1	205	Jr	1VL	Tallahassee
60	Clint Parker	DE-LB	6-0	193	Jr	1VL	Daytona Beach
61	Phil Arnold	OG	6-0	211	Soph	Fr	Hollywood
62	David Miles	LB	5-10	185	Soph	Fr	Tallahassee
63	Steve MacAulay	C	6-1	202	Soph	Fr	Atlanta, Ga.
64	Charlie Musser	OT	6-2	212	Soph	RS	Graceville
65	J. W. McKinnie	OG	6-1	207	Sr	2VL	Macon, Ga.
66	Joe Strickler	OT	6-2	235	Sr	2VL	Avon Park
69	Robert Anderson	DT	5-10	217	Soph	Sq	Tifton, Ga.
70	Bill Henson	DT	6-0	223	Sr	1VL	Hyattsville, Md.
72	Shane Gibbs	OG	6-3	215	Jr	1VL	Bay Minette, Ala.
73	Dan Daniels	OT	6-4	250	Jr	JC	Pensacola
74	Don Sparkman	OT	6-5	249	Soph	Fr	Jacksonville
75	Richard Amman	DT	6-5	232	Sr	2VL	Cocoa Beach
76	Bill Rimby	OT	6-3	235	Sr	2VL	St. Petersburg
77	Roger Minor	OG	6-3	233	Jr	1VL	Delray Beach
79	Howard Jacobi	DT	6-2	242	Jr	RS	Vero Beach
80	Charlie Hunt	DE	6-3	202	Jr	1VL	Jacksonville
82	Rhett Dawson	WR	6-2	186	Sr	2VL	Valdosta, Ga.
83	Gary Doyle	DE	6-1	195	Soph	Tr	Camp Creek, Md.
84	Gary Parris	TE	6-2	210	Jr	1VL	Vero Beach
85	Bill Shaw	DE	6-1	218	Sr	1VL	Marietta, Ga.
86	Mike Glass	TE	6-3	210	Jr	1VL	Tampa
87	Russell Castleberry	C	6-0	201	Soph	Fr	Palatka
88	Johnny Lee	DE	6-4	204	Soph	Fr	Eastman, Ga.
89	Kent Corral	DE	5-11	199	Soph	Sq	Tampa
91	Ricky Satterfield	TE	6-4	204	Soph	Fr	Jonesboro, Ga.

Welcome FLORIDA STATE STAFF

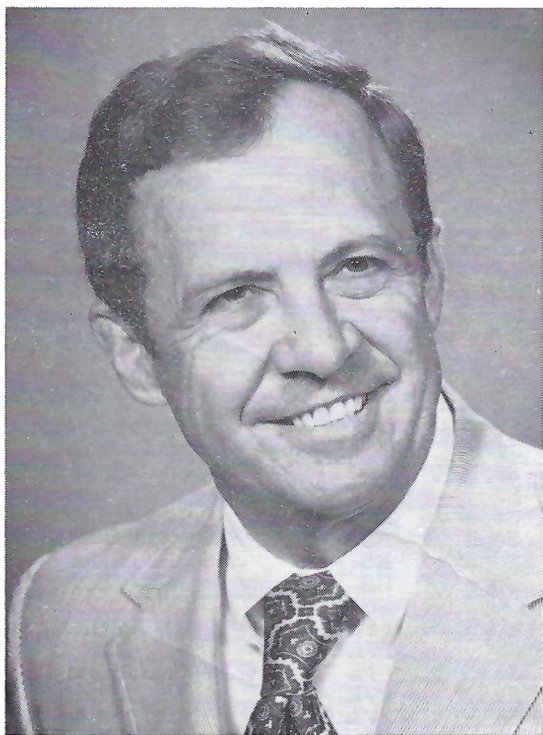

CLAY STAPLETON
Athletic Director



LARRY JONES
Head Coach



FSU COACHING STAFF — Head coach Larry Jones (center front row) is flanked by members of his staff for his first season as head coach of the Seminoles. Pictured are, from left: Front row — Bill Canty, freshmen; Pat Hodgson, wide receivers and tight ends; Coach Jones; Bob Harbison, offensive line; John Devlin, defensive ends and tackles; Back row — Steve Sloan, first assistant and head of offense; Bill Parcells, linebackers; Gene Henderson, head of defense and defensive backfield coach.

Florida State Seminoles

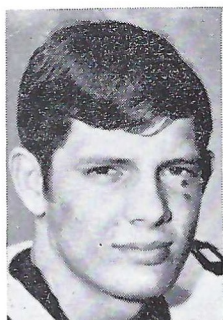

Glass



Dees



Amman

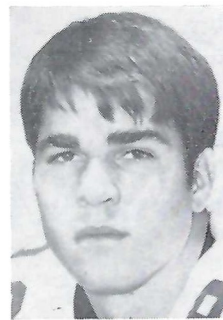

Glisson



Fontes

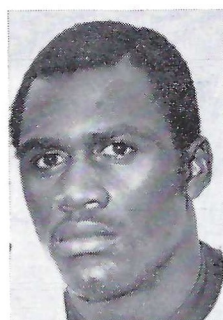

McMillan



Jarrett

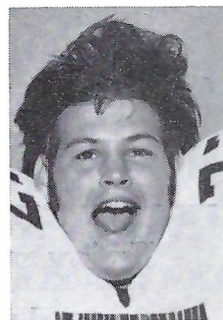

Corral



Minor

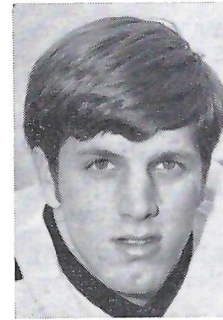

Munroe

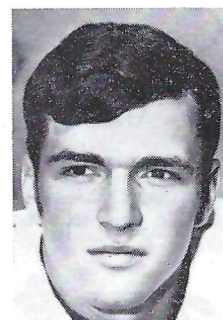

McKinnie



Dawson

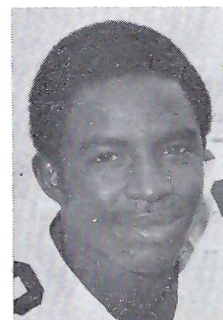

Hunt

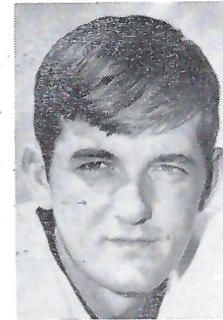

Whigham

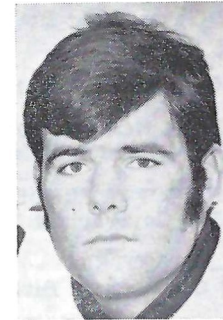

Stokes

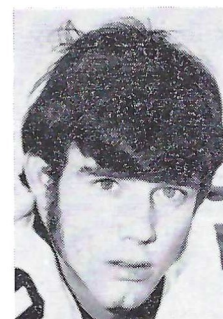

Whitehurst

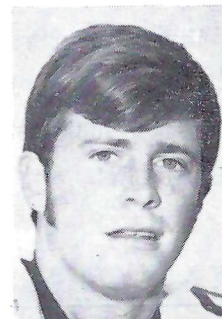

Smith

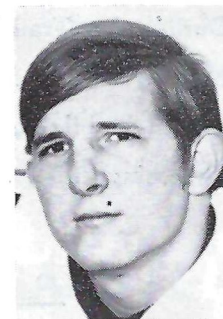

Shaw



Snell

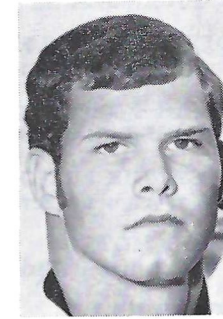

Rimby

ADMIRAL SEMMES HOTEL
251 Government Street

ADMIRAL SEMMES
MOTOR HOTEL
250 Government Street

ALBERT PICK MOTEL
1119 Government Street

BAMA MOTEL
4012 Government Blvd.

BAMBOO MOTEL
113 Highway 43, Saraland

BATTLE HOUSE
26 N. Royal St.

BEVERLY MOTEL
5458 Government Blvd.

CAWTHON HOTEL
25 N. Conception St.

GRAND HOTEL
Point Clear, Alabama

HIWAY HOST MOTOR LODGE
4385 Government Boulevard

HOLIDAY INN-
DAUPHIN ISLAND
Dauphin Island, Alabama

HOLIDAY INN-DOWNTOWN
255 Church Street

HOLIDAY INN-EAST
Battleship Parkway

HOLIDAY INN WEST
3939 Highway 90 West

HOWARD JOHNSON
MOTOR LODGE
3132 Government Boulevard

MALAGA INN
357-359 Church Street

MALBIS HOTEL COURTS
12 Miles E. of Mobile on U.S. 90

MOBILE TRAVELODGE
555-559 Government St.

PALMS MOTEL
3944 Government Blvd.

QUALITY MOTEL
Airport Boulevard & I-65

RODEWAY INN
1500 Government St.

RODEWAY INN-I-10
I-10 at 1724 Michigan Avenue

SPANISH FORT MOTEL
Junction U.S. 31-90-98

ST. FRANCIS MOTOR HOTEL
2501 Government Street

TAYLOR MOTEL
2598 Government Street

TOWN HOUSE
MOTOR HOTEL. INC.
1061 Government Street

MOBILE INNKEEPERS ASSOCIATION

WELCOMES

University of Southern Mississippi

And

Florida State University

COACHES, PLAYERS, AND FANS.

Enjoy your stay in our City,
and come again soon-

On this, or your next visit to Mobile, we suggest that you see some of our many attractions, including Bellingrath Gardens, U.S.S. Alabama and Submarine Drum, and Oakleigh, Mobile's official ante-bellum home . . . The Annual Senior Bowl Football Game is, we feel, the nation's outstanding All-Star Game . . .

Mardi Gras, which originated in Mobile, is an occasion which should be missed by no one, young or old — when fun and frivolity rule the city . . . Our Azalea Trail in springtime is an indescribable display of floral beauty . . . Each spring fifty of the nation's ideal high school seniors gather in Mobile for America's Junior Miss Pageant . . . There is always something happening in Mobile!

**WE MAKE TRAVEL PLANS
FOR THE
SOUTHERNERS**

IRVING and BEA FEINBERG, Owners

Carter Gerald Travel Bureau

115 BROADWAY DRIVE * * Hattiesburg * * Telephone 584-6246

**BEST WISHES SOUTHERNERS
FROM
GEORGE COUNTY
BOARD OF SUPERVISORS
LUCEDALE, MISS.**

Clemon Howell, Dist. 3, President

Lloyd M. Eubanks, Dist. 1

Joe L. Cochran, Dist. 4

Sam H. Loftin, Jr., Dist. 2

R. J. Green, Dist. 5

Carl L. Havard
Chancery Clerk

J. W. Backstrom
Board Attorney

**A FINE TEAM
and
A FINE COACHING STAFF**

representing

**AN OUTSTANDING INSTITUTION
UNIVERSITY OF SOUTHERN
MISSISSIPPI**

AMERICAN SAND & GRAVEL CO.

TELEPHONE 584-6436 ● HATTIESBURG

SEE A PRO

when you buy insurance



National Association of Insurance Agents, Inc.

Bart Starr does • Only a professional, Independent Agent can display this symbol.



MONTAGUE, SIGLER & FERRELL

707 HARDY ST.

HATTIESBURG

P. O. BOX 151

**PINE BURR'S
SUPERIOR**
AA®

Meats

**PINE BURR
PACKING
COMPANY**

A DIVISION OF THE MERCHANTS COMPANY

P. O. BOX 246 — HATTIESBURG, MISSISSIPPI 39401

Florida State Seminoles

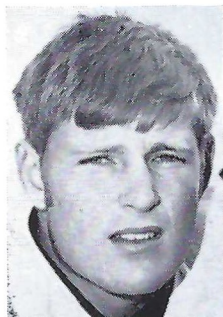

Strickland



Ashmore

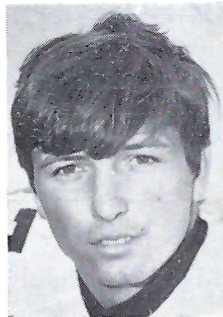

Parris

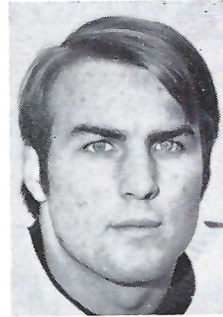

Magalski



Montgomery

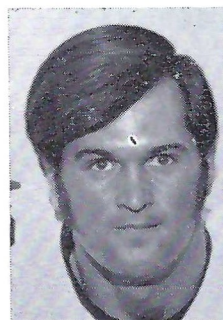

Parker

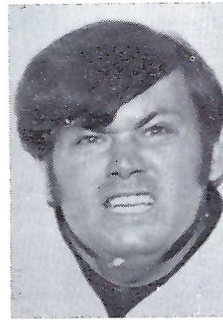

Henson

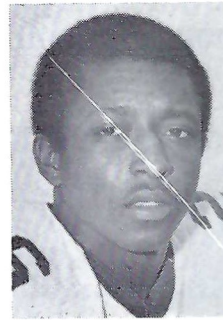

Thomas

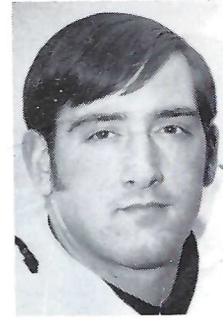

Strickler

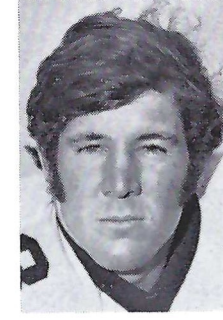

Arnold

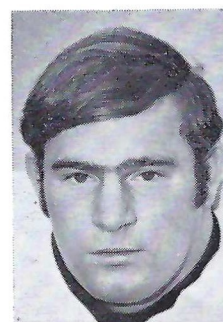

Howell

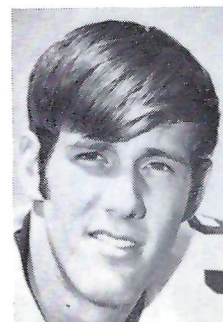

Gaydos

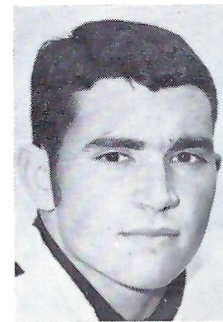

Carrell

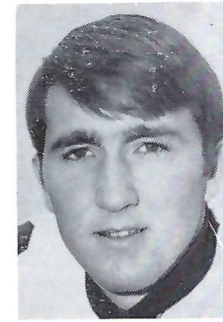

Huff

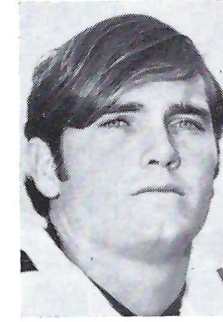

Lanahan

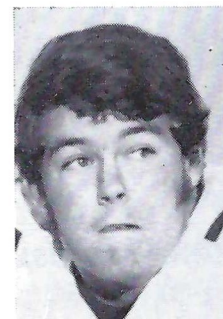

Sparkman

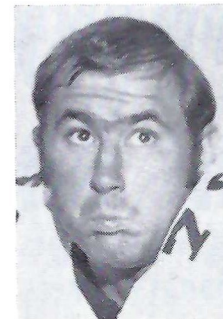

Jacobi



Lewis



Geisler

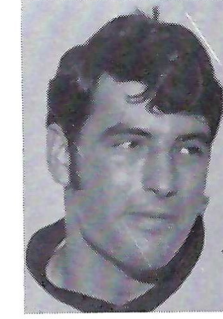

Gibbs

- WELCOME TO MOBILE -

UNIVERSITY OF SOUTHERN MISSISSIPPI

and

FLORIDA STATE UNIVERSITY

Before or after the game visit the Admiral's Corner, Mobile's Nicest Cocktail Lounge . . . Entertainment and Dancing Nightly.

ADMIRAL SEMMES Hotel & Motor Hotel

**FRANK L. TAYLOR
GENERAL MANAGER**

"Home of the Southerners"

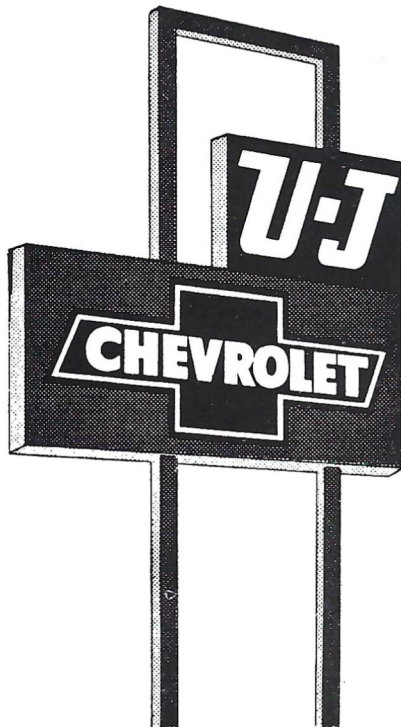

**See the Chevy line
on the belt line.**

1905 BELTLINE AT H'WAY 45

MOBILE, ALA.

PHONE 452-1661

Forrest County Welcomes You



W. U. (BILL) SIGLER
President
Beat One

Best Wishes From The Board of Supervisors



ALBERT S. WOODS, JR.
Beat Two



J. H. GRAYSON
Beat Three

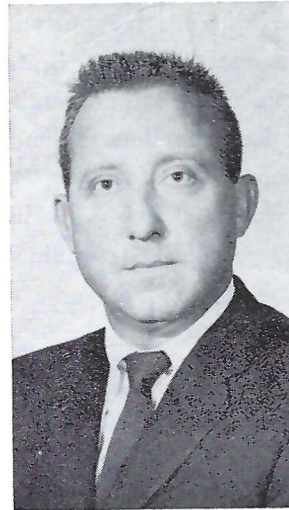

J. A. P. CARTER, JR.
Beat Four

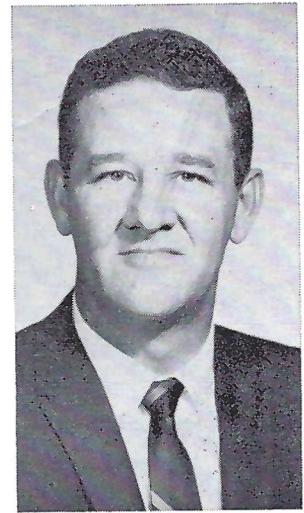

HIX ANDERSON, JR.
Beat Five

●

HAVE AN ENJOYABLE TIME TOGETHER AND GET HOME SAFELY

WE ARE PROUD OF OUR EDUCATIONAL FACILITIES, INCLUDING THE UNIVERSITY OF SOUTHERN MISSISSIPPI, AND WE WISH THE SOUTHERNERS CONTINUED SUCCESS IN ATHLETICS.

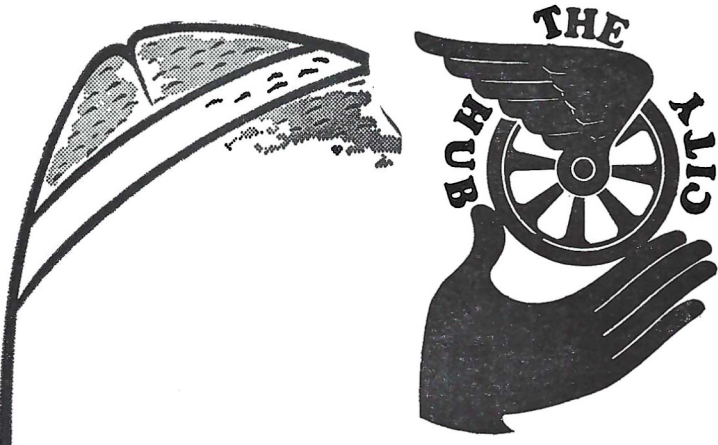

The City of
HATTIESBURG,
MISSISSIPPI

The City of
ACHIEVEMENT

WE WISH FOR THE
USM SOUTHERNERS

A Most Successful Season!

In education, finance, industry, commerce, medicine, transportation, recreation, communication . . . in fact, in all the various areas of community life, Hattiesburg has excellent balance, outstanding personnel, fine facilities—to make studying, working, living in Hattiesburg satisfying, profitable, meaningful!

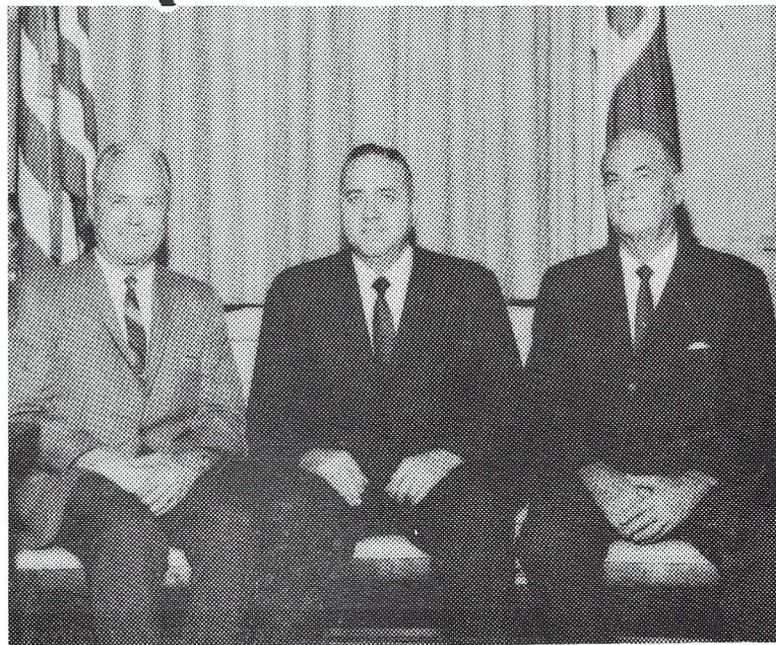

FORD VANCE **PAUL E. GRADY** **WALTER A. PARKER**
Commissioner Mayor Commissioner

We pledge our continued efforts to help you achieve in Hattiesburg the goals you have for yourself and your family.



RUN UP THE SCORE AT FIRST FEDERAL

You're sure to be a winner if there is a First Federal savings account in your long range game plans. Start saving now and you'll hit paydirt — time and time again. And don't overlook your passbook interest — those extra points make a big difference. First Federal's high rates of interest (the highest permitted by law on insured savings) are compounded continuously and paid or credited quarterly. Each account is insured up to \$20,000.00 so that you're always backed by a solid defense.

1ST FEDERAL SAVINGS
We're here on your account...

FACTS ABOUT FLORIDA STATE

Location: Tallahassee, Fla.
President: Dr. Stanley Marshall
Enrollment: 17,252
Colors: Garnet & Gold
Nickname: Seminoles
Athletic Dir.: Clay Stapleton
Asst. A.D.: Ray Bickerstaff
Head Coach: Larry Jones
Sports Information Dir.: Lonnie Burt
Stadium: Doak S. Campbell (40,500)
Conference: Independent
1970 Record: 7-4

FACTS ABOUT U.S.M.

Location: Hattiesburg, Miss.
President: Dr. William D. McCain
Enrollment: 8,250
Colors: Black & Gold
Nickname: Southerners
Athletic Dir.: Reed Green
Ast. A.D.: C. J. (Pete) Taylor
Head Coach: P. W. (Bear) Underwood
Sports Information Dir.: Ace Cleveland
Stadium: USM (16,000)
Conference: Independent
1970 Record: 5-6

Winners All...The Entire Chevy Line

JOHNSON
Chevrolet **INCORPORATED**
2900 GOVERNMENT BLVD. - PHONE 479-8551

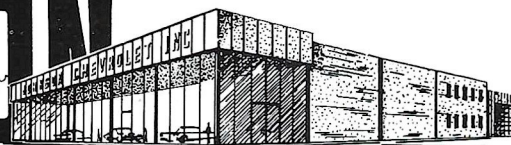

WELCOME TO MOBILE

University of Southern Mississippi

Florida State University



INTERNATIONAL PAPER COMPANY

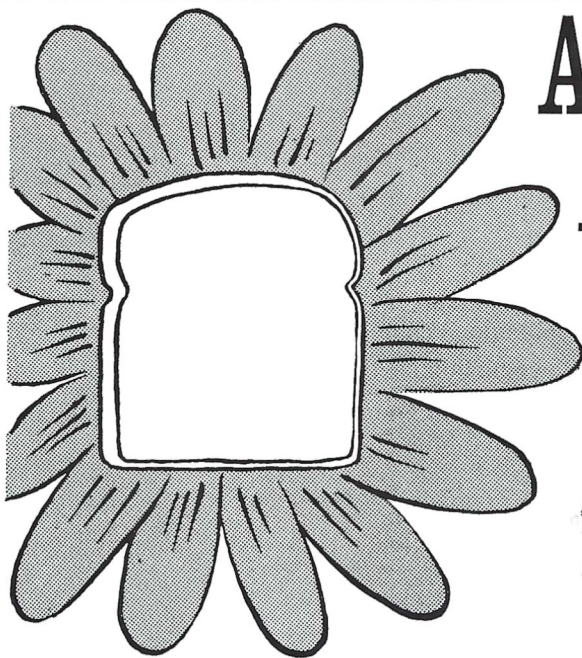

ALWAYS FRESH AS A DAISY

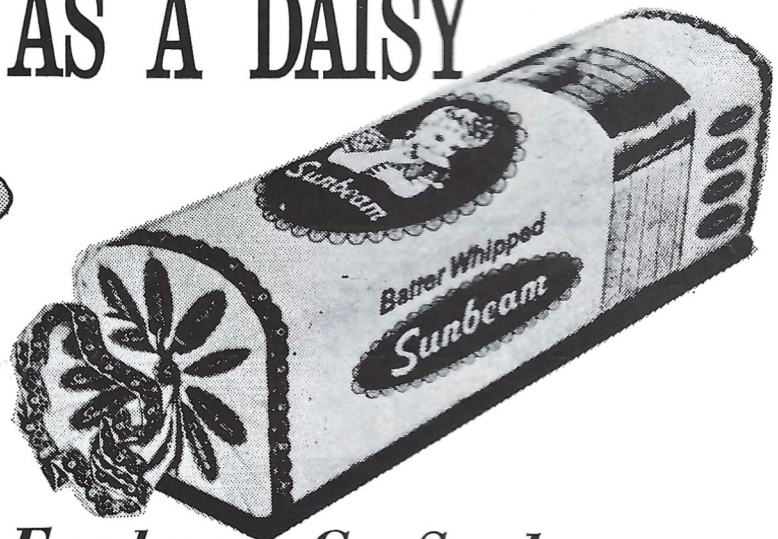

For Whipped-in Freshness Go Sunbeam

Smith's Bakery

"Quality and Purity for 68 years"

WELCOME FOOTBALL FANS

Enjoy the Game and then RELAX WITH US

at the friendly

PRINCESS HOUSE RESTAURANT

and

LOUNGE

254 Government Street



Mobile

B. R. "BABE" WILSON, JR.

GENERAL INSURANCE

56 N. Royal St.

Telephone 433-0441

MOBILE, ALABAMA

BANKS CHRISTIAN, ANDY DIAMOND

and all of us here

WELCOME BOTH TEAMS

and their fans to

MOBILE'S LADD STADIUM

MAY THE BETTER TEAM WIN

Marine Specialty Co.

USM's Pride Of Dixie Marching Band

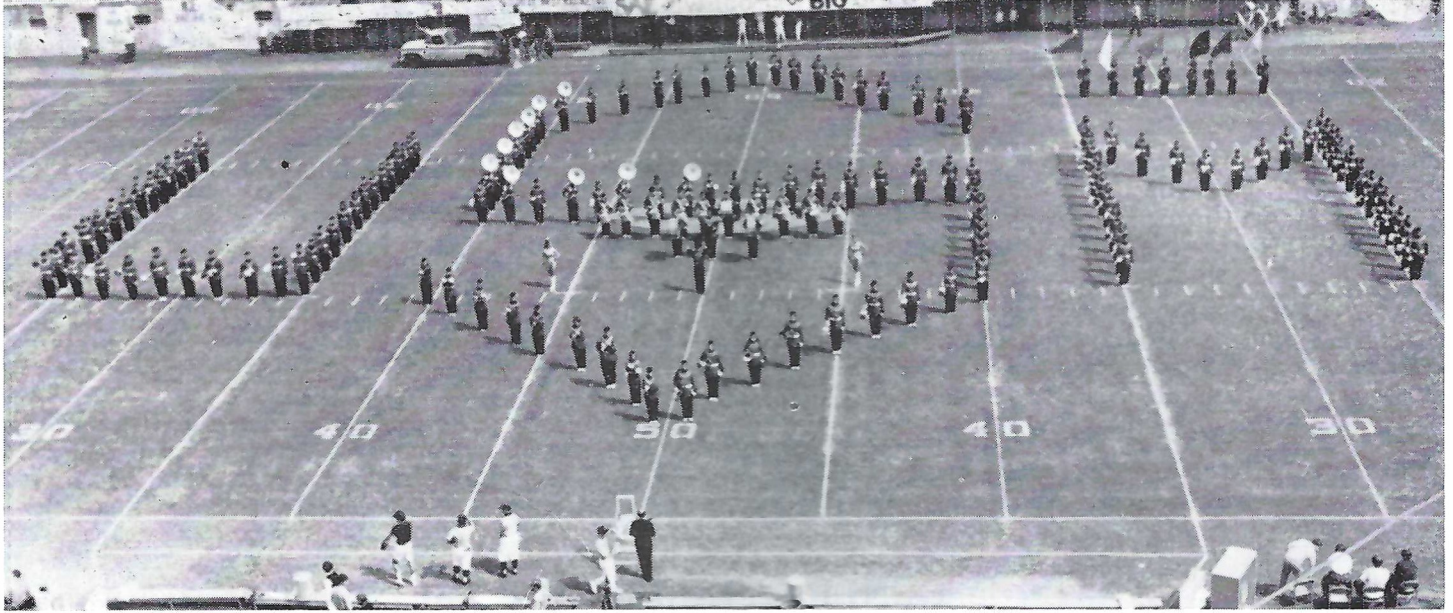

YOUR MONEY EARNS

5% to 6%

Save at Home Savings and earn 5% on passbook savings — that can be withdrawn anytime. Or earn 5¼% on 90-day-notice passbook savings. Ask us, too, about Savings Certificates earning up to 6%.

All savings insured to \$20,000.00 by the Federal Savings and Loan Insurance Corp.

3 LOCATIONS:

59 St. Joseph St.
4419 Old Shell Rd.
3150 Airport Blvd.



South Alabama's Oldest Savings and Loan Association—
Celebrating our 50th Year

FLIP OUR LID -

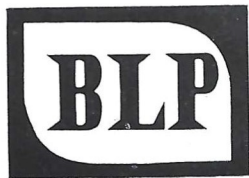

**MOBILE
PAINTS**



**don't gamble...
demand gas**

MOBILE GAS
SERVICE CORPORATION





gift of DIAMONDS
is a compliment to
the woman you love.

CLAUDE MOORE
Jeweler

Sixteen North Royal — Downtown Mobile

DELCHAMPS

FOOD STORES

SERVING

Alabama, Florida
and Mississippi
Families

-FOOTBALL FANS-
and visitors

WELCOME ABOARD!

THE BATTLESHIP U.S.S. ALABAMA
THE SUBMARINE U.S.S. DRUM

LOCATED ON BATTLESHIP PARKWAY
HIGHWAYS 90 - 98 - 31 EAST

1 MILE FROM MOBILE

Welcome

TO MOBILE . .

CITY WITH AN
EXOTIC PAST
AND A FABULOUS
FUTURE

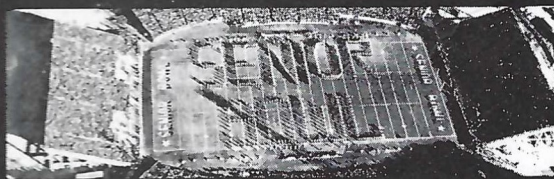
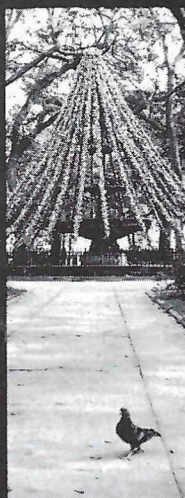

City of beauty
and charm . . .
famous for its'
colorful azaleas
and ante-bellum
homes . . . birthplace
of Mardi Gras in
the "new world" . . .
America's Junior
Miss Pageant . . .
Senior Bowl Classic . . .
Azalea Trail . . .
Alabama Deep Sea
Fishing Rodeo and
Shrine of the USS
Alabama.

CITY OF MOBILE

- a.
Commissioner of Finance
Joe A. Bailey,
- b.
Commissioner of
Public Safety
Robert B. Doyle, Jr.,
- c.
Commissioner of
Public Works
Lambert C. Mims,

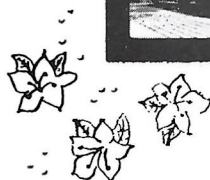



The Peale, Model C3722W
Simulated TV Picture

Zenith
introduces
a portable that
...outcolors
...outbrightens
...outdetails, and
...outperforms
every other
color TV
its size.

Now famous Zenith Chromacolor comes in a new 16-inch (diagonal) portable that goes anywhere in the house.

Its totally advanced Chromacolor system features Zenith's dependable Handcrafted chassis and patented Chromacolor picture tube—the first tube to fully illuminate every color dot on a jet-black background. To bring you a color picture so good, you really have to see it, to see why it's become the standard of excellence.

Visit a Zenith dealer and see Zenith's new 16-inch (diagonal) portable. Newest member of the Chromacolor family of screen sizes. At Zenith, *the quality goes in before the name goes on.*®

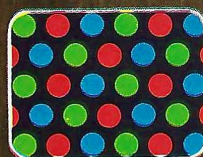

ZENITH® PORTABLE
CHROMACOLOR®

ONLY ZENITH HAS IT