

FLORIDA STATE

SOUTH
CAROLINA

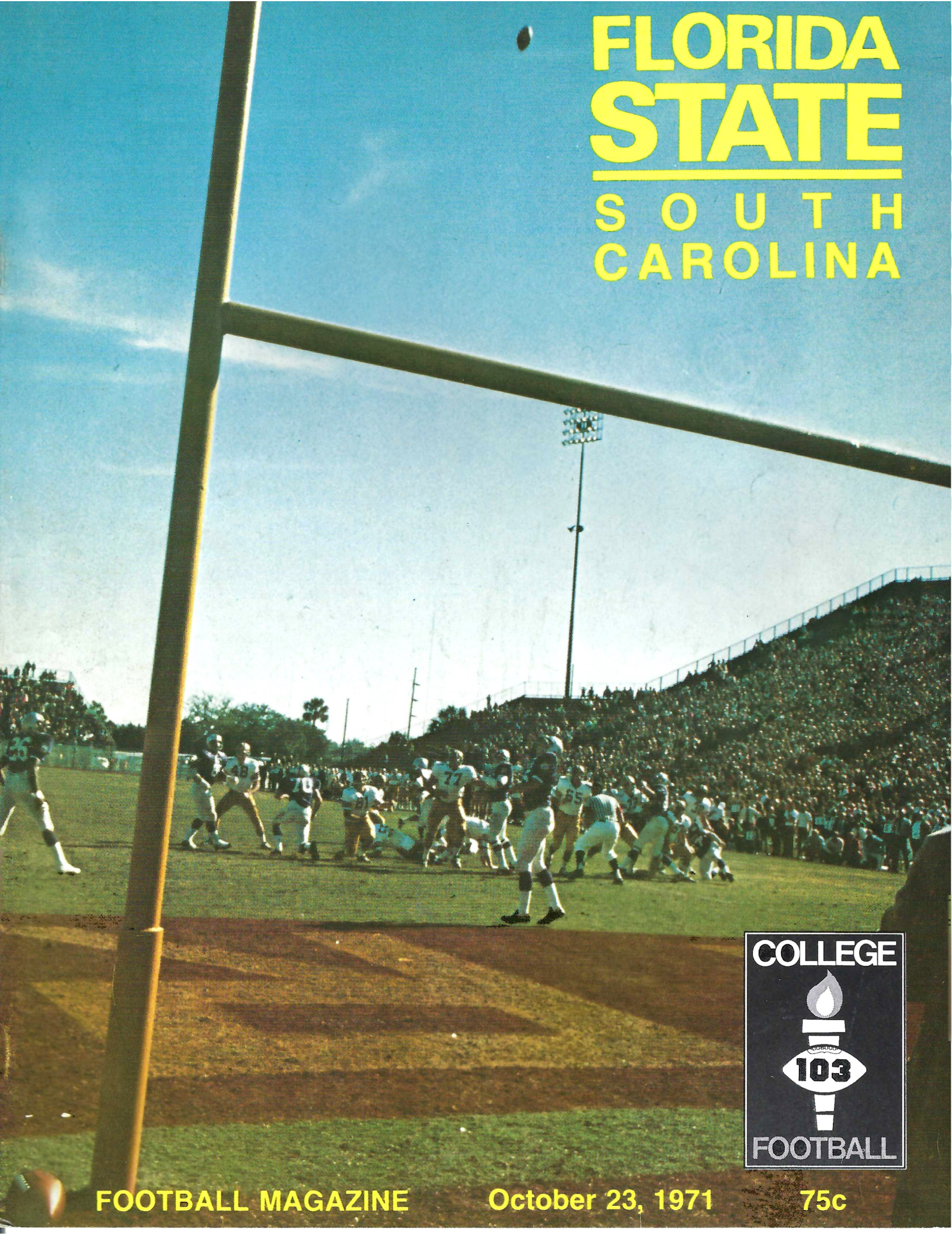

COLLEGE



FOOTBALL

Holiday Inn®



Two Inns To Serve You In Tallahassee

316 West Tennessee Street
222-8000

1302 Apalachee Parkway
877-3141

Banquet Rooms, Meeting and Conference Rooms with Complete Facilities, Dining Rooms and Lounges.



Seated around the silver cup are, (first row) Weldon Mullen, C.W. Peters, Dan Williams, F.W. Bucholz, J.K. Johnston, (second row) Ed Watson, David Cook, Fred McMullen, Moses Liddell, Vincent Green, (third row standing) Frank Gammon, Manager, Charles Puleston, Church Whitner, Guyte McCord, and H.H. Wells

“...the finest article of football ever seen on the local gridiron.”

That’s what the Lake City Florida Index newspaper had to say about the 1904 State Inter-collegiate Champions, Florida State College. FSC won all four of their games to sweep the competition.

The Index writes, during the game between the University of Florida and Florida State College on October 28, 1904:

“On the part of the State College team, we can say, aside from fumbling, which they did on many occasions, and their off-side plays, they put up the finest article of football ever seen on the local gridiron.”

The final score was FSC 23, UF 0, in an uncompleted game. “Owing to darkness, the game was called with the ball in Florida’s possession on her own 26 yard line,” added the Index.

In 1905, FSC became Florida State College for Women, thus terminating college football in Tallahassee, until 1947, when Florida State University fielded its first football team.

In 1904, the Lewis State Bank was forty-eight years old, and had been offering professional financial guidance to friends in Tallahassee that long. The Lewis State Bank is your family bank. Use it. People have for over a century.

The Lewis State Bank

**When you’ve been in the banking business for over a century, you learn a lot.
215 South Monroe Street**



The Library And The Labs Are Busy Night And Day . . .

Florida State's vast complex of science and research buildings is quite a contrast to the scientific facilities used on the campus back in the 1850s. Back then, they boasted of a microscope that could magnify a drop of vinegar "to 20 feet in diameter."

The University's student enrollment has had an equally phenomenal growth since its early (1857) Seminary days of 130 pupils. Today, its 10 schools and colleges are filled with more than 17,000 students who live, study and learn in classrooms, laboratories, dormitories and campus facilities valued at \$100 million. Students may pursue careers ranging from drama to zoology in colleges of arts and sciences, law and education, as well as the schools of nursing, social welfare, business, engineering science, home economics, music and library science.

I am gratified that so many of Florida State's loyal supporters in athletics are with us in Campbell Stadium for this exciting Seminole football season. Speaking for the entire University, I extend a warm welcome to all of our fans in the stands today. We hope that your stay on our campus will be enjoyable.

We have every reason to be proud of our athletic teams which, year after year, have established outstanding records in intercollegiate athletics. Florida State University might be said to have just entered Phase Three of its program of development in intercollegiate athletics. Phase One extended from the University's birth as a full-fledged university in 1947, to about 1960. Those were the years in which the foundation was laid for a sound program of athletics all across the board, as Florida State's name was carried throughout the region as an institution that would make its mark in athletics as it was doing in the academic arena.

Phase Two extended from about 1960 to the present. It was a period when Florida State joined the major competition, the time when we ceased to be "a breather," even for the best, and a time, incidentally, when scheduling the good teams became more difficult.

Phase Three has begun. It began on the first of January, 1971, when Larry Jones accepted our offer to become the University's sixth head coach of football. Another giant step was taken in April when Clay Stapleton agreed to become our Director of Athletics. This is the period when membership in the big leagues will pay off . . . when our acceptance as a member in full standing with other major universities engaged in athletics will bring the University and the Tallahassee community added recognition and stature and support in countless ways that go beyond the playing field.

Our success in athletics is due as well to the remarkable response of Seminole fans, whose enthusiastic support has never failed to inspire our coaches and players to demonstrate the best in sportsmanship and skill on the playing field.

Let me say a further word about community support. Your presence here today indicates that we have it in significant measure, and for that we are deeply grateful. We shall continue to solicit the support of this community and, indeed, all of Florida and beyond, for it is an essential ingredient in the recruiting of athletes, in scheduling, and in the all-important area of financial support. You may be certain that those of us at the University will do everything we can to merit the continued support and loyalty of all.

**—STANLEY MARSHALL
PRESIDENT
FLORIDA STATE UNIVERSITY**

WELCOME

To the South's

Friendliest Campus . . .



**From One
Seminole Fan
To Another . . .**



Dr. Stanley Marshall

"Sure
I've got
a piece of
the Rock."

Prudential.
The Rock.
Gibraltar.

And this new father has a piece of it.

Because a Prudential agent
showed him how our Family Policy
protects his whole family.

And every new member.

Within weeks after arrival.

Without increased expense.

And when you buy Prudential life insurance,
you get a piece of The Rock.

Owning a piece of The Rock means that
Prudential's investments are working for you.

Investments that strengthen the economy.

And can help pay dividends on your policy, too.

If you're concerned about protection for
your entire family, talk to a Prudential agent soon.

Own a piece of The Rock.



Prudential

South-Central Home Office, Jacksonville, Florida

the

Q

UINCY

S

TATE

B

ANK

Quincy, Florida

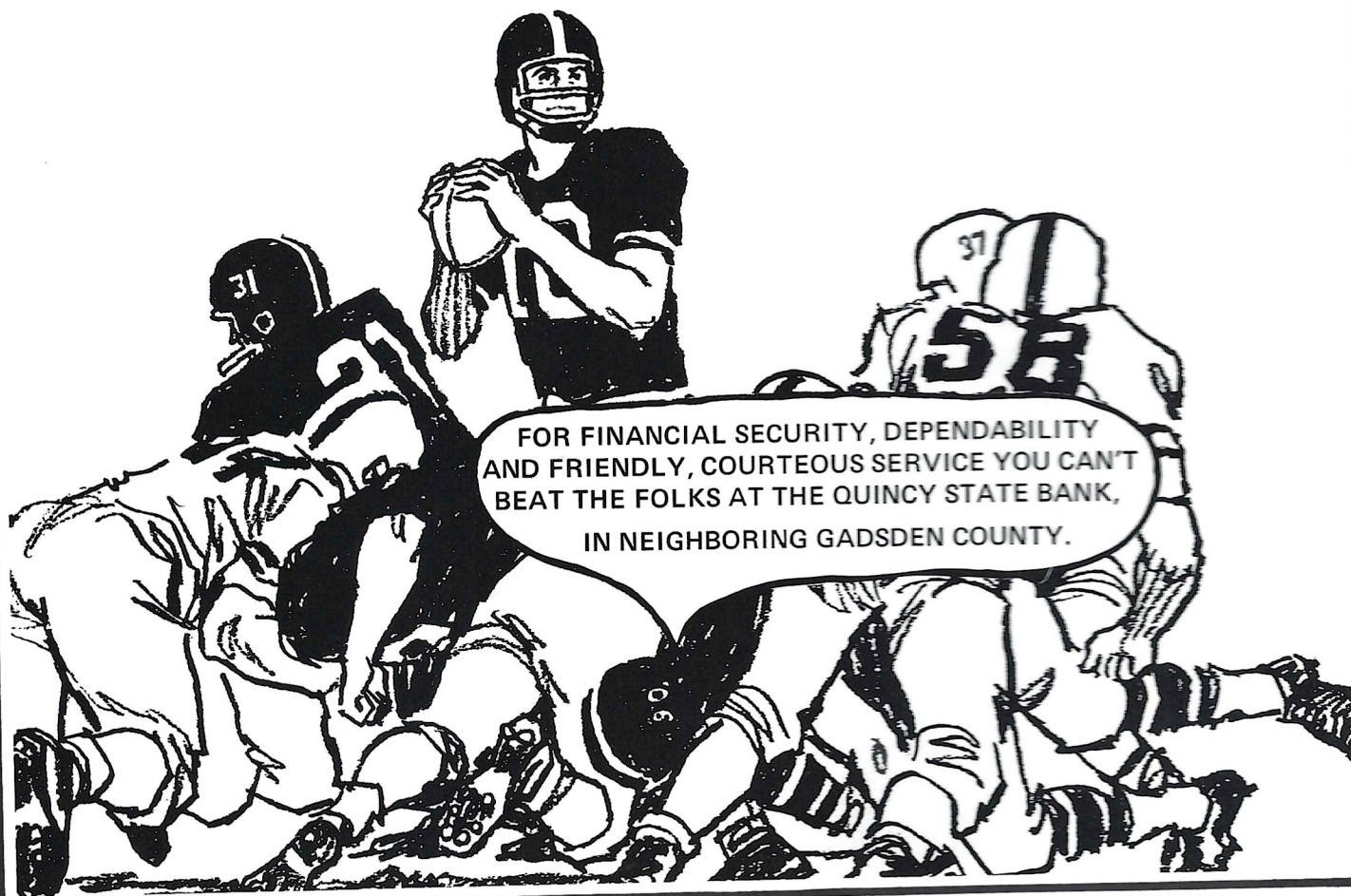

FOR FINANCIAL SECURITY, DEPENDABILITY
AND FRIENDLY, COURTEOUS SERVICE YOU CAN'T
BEAT THE FOLKS AT THE QUINCY STATE BANK,
IN NEIGHBORING GADSDEN COUNTY.



Athletic Director **Clay Stapleton**



Assistant AD
RAY BICKERSTAFF



Business Manager
DOUG MESSER

ATHLETIC FAMILY



ADMINISTRATIVE STAFF



JIM OLSEN
Seminole Club



CLAUDE THIGPEN
Ticket Manager



LONNIE BURT
Sports Info Director



HANK SCHOMBER
Ass't. SID

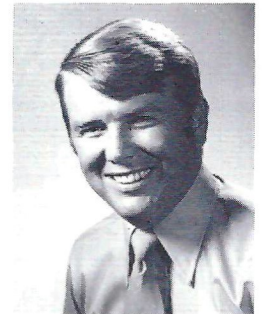

DAVE WAGNER
Academic Advisor

HEAD COACHES

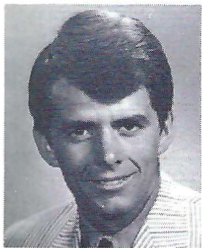

SCOTT BRISTOL
Tennis

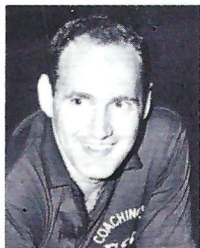

HUGH DURHAM
Basketball

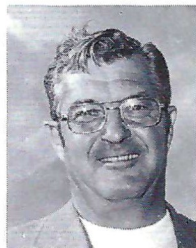

SCOTT FLETCHER
Golf

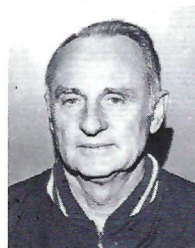

MIKE LONG
Track



JACK STALLINGS
Baseball



BIM STULTS
Swimming

ASSISTANT COACHES

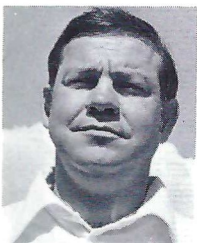

BILL BOLTON
Basketball



PAUL DIRKS
Baseball

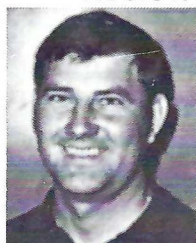

MORRIS McHONE
Basketball

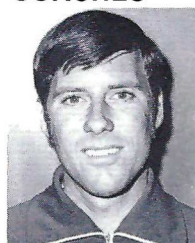

DICK ROBERTS
Track

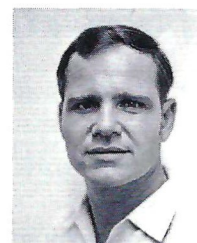

COREY VAN FLEET
Swimming



CHARLIE DURBIN
Cinematographer

NUMBER



**in
sports
coverage**

the complete newspapers

Orlando Sentinel . . . Orlando Evening Star

Florida STATE / SOUTH CAROLINA Football Magazine

Vol. XXV

October 23, 1971

No. 3

THE COVER: A dramatic end zone shot as all eyes watch as the Seminoles' Frank Fontes adds three more points to the Florida State cause. (Cover photo by Barry Mittan).

IN THIS ISSUE:

SEMINOLE FRESHMEN	15
Next week Florida State's freshmen team (now 1-1 for the year) takes over Campbell Stadium, hosting Florida's Baby Gators.	
DEPTH CHART	33
The men who start and their back-up men are all listed here for easy reference.	
THE NCAA	52-53
The ruling body for intercollegiate sports, what is it and who directs it.	
SEMINOLE AUTO DEALERS	54-55
These gentlemen help keep Florida State's Athletic Department, "On the Go."	
SEMINOLE BASKETBALL	57
Florida State's Basketball team has opened practice and the Athletic Ticket Office is taking orders for season tickets.	

The University	4	Football Glossary	37
The Athletic Department	7	National Seminole Club	38
Seminole Club Donors	10-13	Board Of Regents	40
The Seminoles	17-20	Squad Picture	41
Football Coaching Staff	21	ABC-TV Schedule	42
Head Coach Larry Jones	23	Stadium Information	44
Assistant Coaches	24-25	South Carolina	45-48
Tonight's Game	27	Seminole Radio Network	49
Tonight's Stats	28	The National Anthem	50
Starting Lineups	31	Football Staff	51
Depth Chart	33	Seminole Car Dealers	54
Rosters	34	Seminole Cheerleaders	56
		Seminole Basketball	57

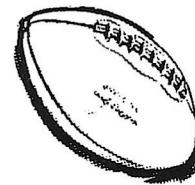

Go
Seminoles!



Sears

Tallahassee's Complete Department Store

• Everything You Need
For Your Home
Family or Car!

OPEN 9:30 a.m. 'til 9:30 p.m.
Monday thru Saturday

SHOP AT SEARS
AND SAVE

Sears

SEARS, ROEBUCK AND CO.



The Florida State Football Magazine is published by the Florida State University Department of Intercollegiate Athletics. Editor - Hank Schomber. Program Manager - Lonnie Burt. Business Manager - Doug Messer. Sales Coordinator - Jack Ibach. Local advertising is contracted by the Florida State Athletic Department. National Advertising representative is Spencer Marketing Services, New York. The 1971 Florida State Football Magazine was printed in Daytona Beach by The News-Journal.

NATIONAL SEMINOLE CLUB

FULL SCHOLARSHIP DONORS

The following have donated \$1000 or more to the
National Seminole Club



Bill Cartee
Tallahassee, Florida



Dr. Coyle E. Moore
Tallahassee, Florida



**Capital City First
National Bank**
Tallahassee, Florida



John Maurer
Tampa, Florida



Tallahassee Bank & Trust
Tallahassee, Florida



Commonwealth Corp.
Tallahassee, Florida

**Collins Brothers'
Construction Co.**
Tallahassee, Florida



Lewis State Bank
Tallahassee, Florida



Manuel Corral
Tampa, Florida



Compliments of a Friend



NATIONAL SEMINOLE CLUB

HALF SCHOLARSHIP DONORS

The following have contributed \$500 or more

Mrs. Mary G. Carter Perry, Florida	Mr. James Hardesty Tampa, Florida	Mr. Wendell Jarrard Maitland, Florida
Rainey Cawthon, Inc. Tallahassee, Florida	Mr. Tony Nanos St. Petersburg, Florida	Mobile Home Industries, Inc. Tallahassee, Florida
Mr. Thomas W. Donovan Jacksonville, Florida	Spanish Park Restaurant Tampa, Florida	Moon's Jewelry Co. Tallahassee, Florida
Elberta Crate and Box Co. Tallahassee, Florida	Compliments of a Friend	The Tallahassee Democrat Tallahassee, Florida
Hammons Asphalt Paving, Inc. Tallahassee, Florida	Doyle Pope Quincy, Florida	Mr. Dennet Rainey Tallahassee, Florida

QUARTER SCHOLARSHIP DONORS

The following have contributed \$250 or more

Alford Chevrolet Co. Tallahassee, Florida	Bill DuBey Tallahassee, Florida	Ro-Mac Lumber and Supply Tallahassee, Florida
Allbritton-Williams, Inc. Tallahassee, Florida	Compliments of a Friend Tallahassee, Florida	Richard F. Strickland Tallahassee, Florida
Asphalt Contractors Assn. of Florida Altamonte Springs, Florida	Hanson, Wood and Hoel Ind., Inc. Tallahassee, Florida	The Silver Slipper Tallahassee, Florida
Ausley, Ausley, McMullen, McGhee and Carothers Tallahassee, Florida	Mr. Tim Harris Jacksonville, Florida	Southern Bell Tele. & Tell. Co. Tallahassee, Florida
Barret, Daffin and Figg Tallahassee, Florida	Mr. J. D. "Jim" Hawkins Tallahassee, Florida	Southern Wires, Inc. Quincy, Fla.
C. H. Belvin Tallahassee, Florida	Mr. W. S. Lee Tallahassee, Florida	Sunshine State Dairyman's Corp. Tallahassee, Florida
Bertha Cooke, Inc. Tallahassee, Florida	McGowan Electric Supply Co. Tallahassee, Florida	Symon, Tully & Ryals Tallahassee, Florida
Buddy's Hardware Tallahassee, Florida	Maples Concrete Products, Co., Inc. Tallahassee, Florida	Tallahassee Builders Tallahassee, Florida
Cities Transit Tallahassee, Florida	Mr. W. L. Montague Quincy, Florida	Van Brunt and Yon Tallahassee, Florida
Mr. Fred O. Drake, Jr. Tallahassee, Florida	Mr. Julius F. Parker, Jr. Tallahassee, Florida	Tallahassee Golf Charities Tallahassee, Florida
Mr. Clark Durrance Tallahassee, Florida	Perry Auto Supply, Inc. Perry, Florida	The Peoples Bank Tallahassee, Florida
Florida Road Builders Assoc., Inc. Tallahassee, Florida	Proctor and Proctor Tallahassee, Florida	Mr. Ted Rodrique Tallahassee, Florida
	Nat Polak Tallahassee, Florida	Sport-Craft, Inc. Perry, Florida

SEMINOLE FANS!



**YOU
ARE
THERE!**

**COMPLETE
FOOTBALL
COVERAGE**

IN THE

**TAMPA
TRIBUNE**

**READ TRIBUNE
CORRESPONDENT**

**MONROE
ADAMS**

AND

**JIM
SELMAN,**

**ASS'T. SPORTS EDITOR
EVERY
MORNING**



NATIONAL SEMINOLE CLUB CENTURY CLUB DONORS

The following have contributed \$100 or more

Albany, Georgia

Mr. W.R. Keenan

Altamonte Springs, Florida

Asphalt Contractors Assn., of Florida

Atlanta, Georgia

Mr. Phillip A. Browning

Atlantic Beach, Florida

Mr. I.M. "Ike" Butler

Attapulugus, Georgia

W.B. Miller & Sons

Bradenton, Florida

Mr. John Harlee

Edward Kercher

Bristol, Florida

Mr. E.N. Dekle

Cairo, Georgia

Mr. E.L. Chastain

Mr. Tom K. LeGette

Mr. W.A. Mixon

Mr. J. Richard Porter

Mr. F.W. Roddenberry

Mr. J.B. Roddenberry

Mr. Slater Wight

Chipley, Florida

Mr. E.W. Wood, Sr.

Chattahoochee, Florida

Mr. Haldane Boykin

Mr. Joe Bradley

Camilla, Georgia

Mrs. Emaly Culpepper

Clearwater, Florida

Mr. William M. Parker

Crawfordville, Florida

Mr. Charles Barwick

Mr. Peter Fenn

Gainesville, Florida

Mr. Frank Pope

Greenville, Florida

Mr. J.O. Cook, Jr.

Havana, Florida

Mr. A.O. Shelfer

Hialeah, Florida

Mr. Walter L. Revell

Jacksonville, Florida

Mr. J.H. Daniel

Mr. Thomas W. Donovan

Mr. W. Lawshe Smith

Mr. Tim Harris

Mr. G.H. Kelly

Mr. William J. Moore

Madison, Florida

Mr. J.B. Davis, Jr.

Mr. J.P. Johnson

Mr. Charles Maultsby

Mr. John Maultsby

Maitland, Florida

Mr. Wendall Jarrard

Marianna, Florida

Mr. Phil Brimer

Citizens State Bank

Dr. Harold G. Gregg

Mr. T.E. Little

Mr. Carl Neal

Dr. Glenn Padgett

Mr. W.B. Reddock

Monticello, Florida

Mr. Steve Andris

Moultrie, Georgia

Mr. W.C. Vereen, Jr.

Norfolk, Va.

Southern Materials

Oklawaha, Florida

Mr. B.L. Mullis

Orange Park, Florida

Mr. J.A. Burke

Orlando, Florida

The First National Bank of Orlando

Mr. J.C. "Red" Hartsfield

Palm Harbor, Florida

Dr. James B. Norris

Panama City, Florida

Mr. Jimmy Christo

Panacea, Florida

Mr. Finley L. McMillan

Pensacola, Florida

Standard Distributors Co.

Perry, Florida

Mr. Ted Baumgardner

Mrs. Mary G. Carter

First Federal Savings & Loan Assn.

Mr. John McBride

Mr. B.O. Padgett

Dr. W.H. Peacock

Perry Auto Supply

Attn: Donald Grant

Sport-Craft, Inc.

Mr. Roy E. Taylor

Port Orange, Florida

Mr. T.J. Wetherell

Quincy, Florida

Mr. R.V. Cantey

Mr. Irvin B. Cox

Craig Oil Co.

Mr. Otha W. Edwards

Mr. E. Cantey Higdon

Mr. W.T. Lastie

Mr. Norman McMillan

Mrs. W.B. McNeill

Mr. Jimmy Mahaffey

Mr. W.L. Montague

Mr. Everett Morrow

Mr. Grady Peacock

Dr. Hillard Reddick

Mr. S.H. Soloman

Southern Wires, Inc.

Mr. Dick Suber

Quitman, Georgia

Brooks County Packing Co.

St. Petersburg, Florida

Mr. Bob Crisp

Tampa, Florida

Mr. Manuel Corral

Mr. Jim Hardesty

Mr. John Maurer

Mr. B.L. Padgett

Mr. Norman Shenk

Mr. Griffin Valdes

Temple Terrace, Florida

Mr. W. B. Sparkman

Thomasville, Ga.

Mr. H.D. Dodson

Flowers Baking Co.

Mr. Odis A. Johnson

Mr. Herbert Nelson, Jr.

Maxey and Jean Powell

Mina Jo Powell

Mr. Bud Wright

Vero Beach, Florida

Mr. Ben Bailey, III

TALLAHASSEE

Tom Adams

Alford Brothers, Inc.

Alford Chevrolet Co.

Allbritton-Williams, Inc.

American Distributors Co.

Associated Industries of Florida

Ausley, Ausley, McMullen, McGehee & Carothers

Baker - Alford

Mr. Larry P. Barnett

Dr. & Mrs. Mark Barrera

Barrett, Daffin & Figg

Mr. William Bellflower

Mr. C. H. Belvin

Dr. John F. Bembrly

Bertha Cooke, Inc.

Bill's Bookstore

Mr. John L. Boyles

Mr. Ruel L. Bradley, Jr.

Brinkley Bros.

Mr. Larry S. Brock

Mr. Gene D. Brown

Mr. Wayne H. Brown

Buddy's Hardware

Mr. J. P. Burgess

Dr. Emory T. Cain

Capital City First National Bank

Capital City Second National Bank

Capital Paper Company

Carriage Manor

The Carriage Shop

Rainey Cawthon Inc.

Central Heating Consultants

Mr. Fred Chester

Mr. Al C. Church

Cities Transit

Cobb & Burton, Inc.

Coca-Cola Bottling Co.

Mr. Ralph Collins

Commonwealth Corp.

Continental Properties

Cotton, Shivers, Gwynn, and Daniel

Mr. Leo Crutchfield

J. A. Cylly & Sons

Bruce Culpepper

Mr. H. B. Culpepper

Mr. Harold V. Cummins

Mr. T. H. Dean

Mr. Fred E. Deeb

Mr. Fred C. Dillman

Mr. W. Dexter Douglass

J. H. Dowling

Mr. Fred O. Drake, Jr.

Mr. Bill Dubey

Mr. Clark Durrance

Mr. J. M. Edwards

Eli Witt Tobacco and Candy

Elberta Crate & Box Co.

Mr. Robert M. Ervin

Everhart Construction Co.

Mr. J. M. Feinberg

Dr. T. Bert Fletcher

Florida Light & Power Co.

Florida Road Builders Assoc., Inc.

Dr. G. H. Garmany

General Telephone Co. of Florida

Mr. H. O. Hammelman

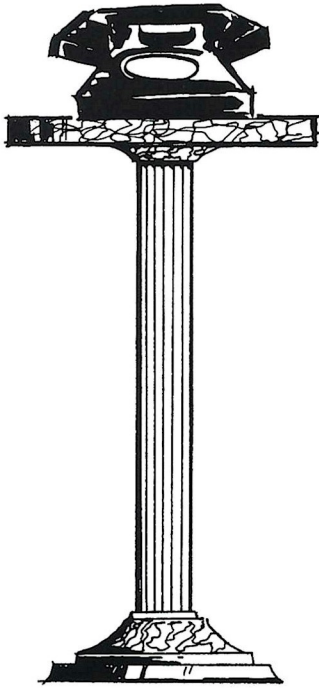

Indispensable



southeastern telephone company

CENTURY CLUB DONORS—Cont.

TALLAHASSEE

Hammons Asphalt Paving, Inc.	J. Marion Pichard
Hanson, Wood & Hoel Ind. Inc.	Pirates Cove Lobster House
Mr. Kenneth A. Harpe	Mr. Nat Polak
Harrison Auto Parts	Mr. Mickey Priester
Mr. Emmett C. Harrison	Proctor & Proctor
Dr. E. G. Haskell	Mr. Dennett Rainey
Mr. J. D. "Jim" Hawkins	George L. Rankin
Henderson & Buchanan	Mr. Sidney Raybon
Herron Steel Co., Inc.	Mr. Jim Reichert
Dr. Francis T. Holland	Mr. R. A. Riedel
Mr. James D. A. Holley	Mr. Dixon G. Robinson
Mr. Robert G. Holt	Ted Rodrigue
James Howard	Ro-Mac Lumber & Supply
Mr. Prentiss Huddleston	Rose Printing Company
Independent Life & Acc. Ins. Co.	Mr. H. S. Rozar
Industrial National Bank	Sheffield Auto & Truck Service
Jackson-Cook Inc.	Mr. W. P. Shelley, Jr.
Dr. Royce V. Jackson	The Silver Slipper
Mr. Jack S. Jennings	Mr. Joseph Simone
Mr. Robert S. Jett, Jr.	Skyline Motor Lodge
Joanos, Parsons & Hayes, P.A.	Mr. Bill Smith, FRM Ranch & Garden Center
Coach Larry Jones	Mr. J. Block Smith
Mr. Wilbur Jones	Mr. James C. Smith
Mr. J. J. Koelemij	Julian Smith
Mr. Glenn L. Krause	Mr. William Curt Smith
Mr. Bill Langley	Southeastern Telephone Company
Mr. Ryals E. Lee	Southern Motel, Inc.
Mr. W. S. Lee	Southern Bell Tele. & Tell. Co.
The Lewis State Bank	Southern Electric
Mr. A. J. Livingston	Mr. Clyde Spencer
Mr. Jerry Louchheim	Clay Stapleton
McDonald Hamburgers	F. E. Steinmeyer III
McGowan Electric Supply Co.	Mr. Albert H. Stephens
Russel McGregor	Mr. J. Allen Stiles
McKenzie Tank Lines	Sunshine State Dairyman's Corp.
Mangham Construction Co., Inc.	Supreme Ice Cream Co.
Maples Concrete Products, Inc.	The Sweet Shop
Mr. Hugh Martin	H. H. Swisher
Mr. D. L. Middlebrooks	Symon, Tully & Ryals
Mr. Harry Middlebrooks	Tallahassee Auto Parts, Inc.
Mr. DeWitt Miller	Tallahassee Bank & Trust Co.
Mr. J. O. Milligan, Jr. (Baker Bros.)	Tallahassee Builders
Lewis E. Moates	The Tallahassee Democrat
Mobile Home Industries, Inc.	Tallahassee Grocery
Moon's Jewelry Co.	Mr. H. C. Terry
Dr. Coyle E. Moore	Mr. Broady Timm
Municipal Code Corporation	Turner's
Mr. F. Joseph Nahoom	Van Brunt and Yan
Nelson Builders	Mr. Fred R. Wagner, Jr.
Nic's Toggery	Walker, Walker & Barineau
Mr. Mike Norman	WCTV-TV
Mr. A. Frank O'Kelley	West Florida Construction Co., Inc.
James J. Olson	Wheeler Builders Supply
Palmer-Harrell Buick	Mr. Floyd Whiddon
Mr. Jess C. Palmer	Wholesale Foods Inc.
Mr. Julius F. Parker, Jr.	Mr. J. T. Williams, Jr.
Mr. Robert C. Parker	Mr. Ben C. Willis
Parkway National Bank	Winchester Construction Co.
Mr. M.C. Patterson	Mr. T. L. Wollschlager
Mr. Leslie Pendleton	Mr. J. D. Wright, Jr.
The Peoples Bank	

Southern's sporting proposition will save you money!

Southern has two special fare deals that are ideal for you avid sports fans. Either one lets you fly in style to those important "away" games anywhere on Southern's system and save 2/3 of your return air fare.

LONG WEEKEND FARE

If you can leave on Saturday and return on Monday, you'll save 2/3 on the return air fare. (This same savings is offered if you leave on Monday and return on Saturday.)

GROUP 10 FARE

Great for parties of ten or more people. Everyone saves 2/3 of their return air fare providing they all depart on the same flight. Coming back though, each member of your group may return separately. Group 10 Fares are good anytime.

Southern has other reduced fare plans for individuals, families, young adults and military personnel. They're well worth asking about. For full details, see your Travel Agent or Call Southern.

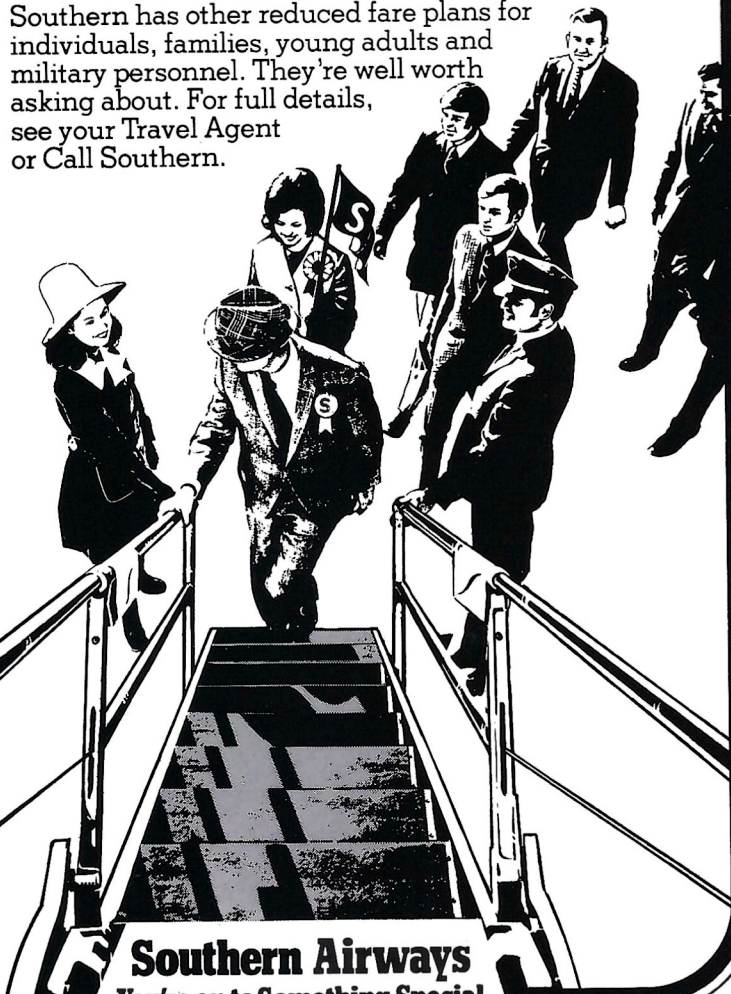

Southern Airways
You're on to Something Special

SUPPORT

THE

SEMINOLES



JOIN

THE

NATIONAL

SEMINOLE

CLUB

1971 SEMINOLE FRESHMEN

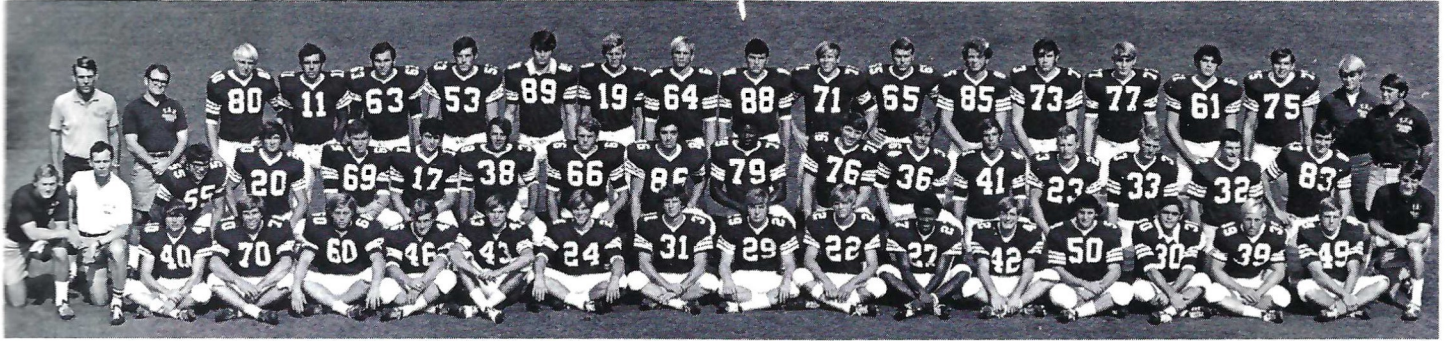

FIRST ROW (Players only) – Donald Stanley, William Johnson, Bruce Bell, Brian Crane, Phil Cahoon, Marc Reeves, Jeff Chesnut, David Ramsey, Mike Allen, Lester Payton, Charles Kaiser, Marvin Samuels, Mike Norman, Harold Mack, Richard Tynes.

SECOND ROW – David Fleming, David Davison, Jim Young, Mark Orlando, Larry Torbert, Rusty Russell, Ralph Ellis, Melvin Scruggs, Keith Bradford, Bobby Hobby, Lewis Risk, Donnie Holley, Al Mears, Paul Spears, Tom Prestwood.

THIRD ROW – Jeff Gunby, Ralph Petrillo, Duane Taylor, Tom Clarkson, Paul Lee, Greg Keatley, Randy Coffield, Ricky Blythe, Bob Anderson, Paul Oglesby, James Welch, Robert Jones, Reginald Johnson, Paul Baker, Allen Boatright.



Freshmen Coaching Staff

Next week Florida State's freshman team takes over Campbell Stadium when the Seminole Frosh host Florida's Baby Gators in the Shrine Club Charity Football Game. Kickoff is slated for 7:30.

The Seminole frosh split their first two contests, losing to Georgia Tech 6-3 on a last second field goal, and defeating a highly regarded Miami freshman team, 17-3.

Like their varsity counterparts, the Seminole freshmen are relying on a strong defense and lots of team spirit. Unlike years past when the freshmen have served as the "scout squad" for the varsity, this year they have been able to work on their own.

As a result they are developing a more spirited and exciting team.

Next week's encounter with the Baby Gators is the only home game of the season for the Seminole freshmen, who have road games left against Southern Mississippi (at Panama City) and Nicholls State (at Thibadaux, La.).

FRESHMEN ROSTER

NAME	POS.	HOMETOWN	NAME	POS.	HOMETOWN	NAME	POS.	HOMETOWN
George Allbritton	LB	Tallahassee	David Fleming	LB	Columbus, Ga.	Tom Prestwood	DE	Hixon, Tenn.
Michael Allen	WR	Willoughby, Ohio	Jeff Gunby	DE	Thomson, Ga.	David Ramsey	WR	Stone Mountain, Ga.
Robert Anderson	OT	Rockledge	Bobby Hobby	DB	Jenkintown, Pa.	Mark Reeves	RB	Nashville, Tenn.
Paul Baker	C	Doraville, Ga.	Donnie Holley	WR	Elba, Ala.	Lewis Risk	DB	Miami
Bruce Bell	LB	Pensacola	Reginald Johnson	OT	Lake City	John Russell	LB	Athens, Ga.
Ricky Blythe	TE	Winter Park	Bill Johnson	LB	Cocoa Beach	Marvin Samuels	C	Daytona Beach
Allen Boatright	OT	Lake City	Robert Jones	DT	Lighthouse Point	Melvin Scruggs	DT	Quitman, Ga.
Keith Bradford	DT	Pensacola	Charles Kaiser	DB	Oak Park, Illinois	William Sites	QB	Daytona Beach
Phil Cahoon	DB	Mobile, Ala.	Paul Lee	DE	Waycross, Ga.	Paul Spears	DB	Andalusia, Ala.
Robert Casells	TE	Erie, Pa.	Harold Mack	HB	Punta Gorda	Eddie Stanley	DB	Hosford
Jeff Chesnut	RB	Stone Mountain, Ga.	Al Mears	RB	Pembroke Pines	Duane Taylor	OG	Jacksonville
Tom Clarkson	OT	Sarasota	Mike Norman	HB	Tallahassee	Larry Torbert	FB	Dunedin
Randy Coffield	OG	Hialeah	Paul Oglesby	OG	Jacksonville	Richard Tynes	DB	Tampa
Bryan Crane	LB	Tampa	Mark Orlando	QB	Westfield, N.Y.	Paul Watkins	K	Pompano Beach
David Davison	RB	Bradenton	Lester Payton	WR	Orlando	James Welch	TE	Jacksonville
Ralph Ellis	DE	Atlanta, Ga.	Ralph Petrillo	QB	Newburgh, N.Y.	James Young	G	North Miami

"You meet the nicest people on a

H O N D A

World's largest seller"

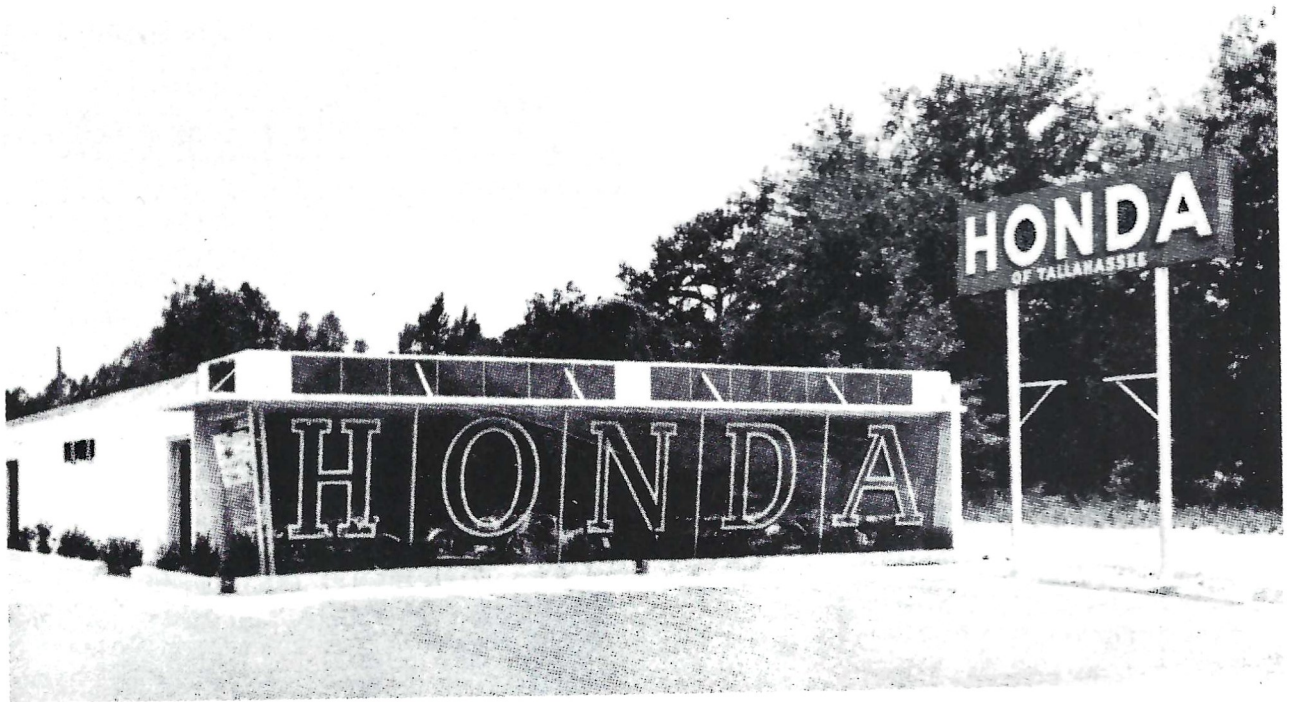

HONDA OF TALLAHASSEE

At the Underpass on West Tennessee

Phone 576-1020

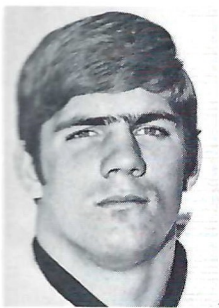

RICHARD AMMAN — DT
Cocoa Beach — Business

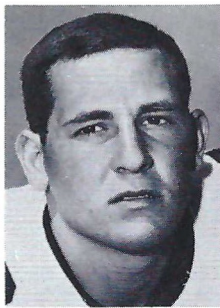

ROBERT ASHMORE — DB
Tallahassee — Pre-Med

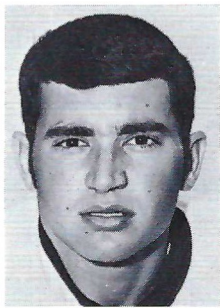

DUANE CARRELL — Punt
Washington, D.C. — Marketing



RHETT DAWSON — WR
Valdosta, Ga. — Criminology

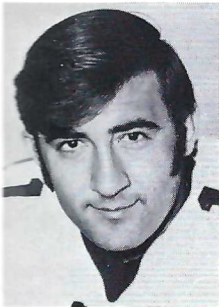

FRANK FONTES — PK
Perth Amboy, N.J. — Phys. Ed.

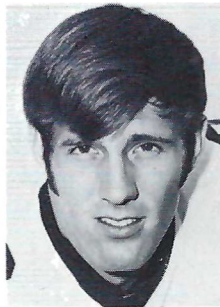

KENT GAYDOS — WR
Dallas, Tex. — Public Relations

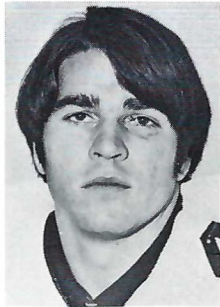

GUY GLISSON — LB
Tampa — International Affairs

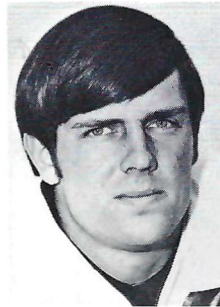

BUDDY GRIDLEY — TE
Tallahassee — Pre-Med



BILL HENSON — DT
Hyattsville, Md. — Phys. Ed.

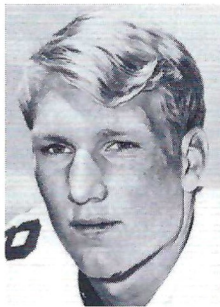

JAMES JARRETT — RB
Elizabethton, Tenn. — Business

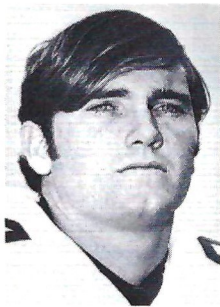

JOHN LANAHAN — DB
Jacksonville — Management

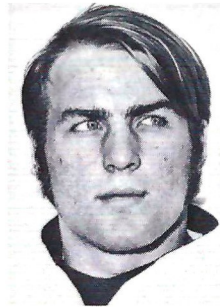

PAUL MAGALSKI — RB
Garfield Heights, Ohio —
Criminology

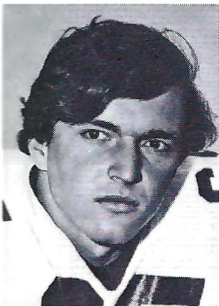

J. W. MCKINNIE — OG
Macon, Ga. — Management

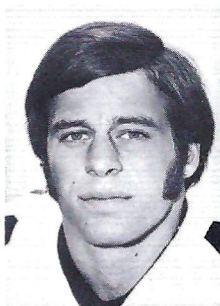

JOHN MONTGOMERY — DB
Jacksonville — Business



ARTHUR MONROE — RB
Quincy — Pre-Med

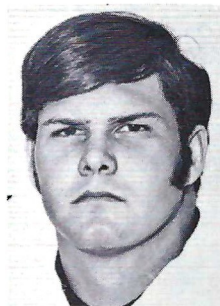

BILL RIMBY — OT
St. Petersburg — Marketing

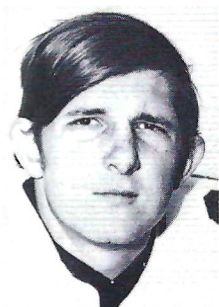

BILL SHAW — DT
Marietta, Ga. — Recreation

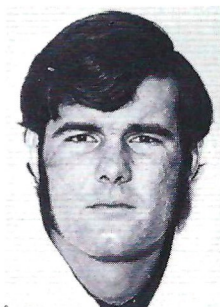

JAY STOKES — OG
Sanford — Management

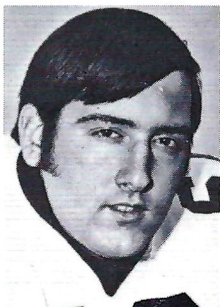

JOE STRICKLER — OT
Avon Park — Math

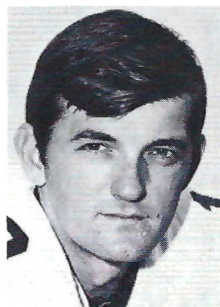

FRANK WHIGHAM — QB
Sanford — Pre-Law

Seminole Seniors

TEC
TALQUIN
ELECTRIC
COOPERATIVE, INC.

"OWNED BY THOSE WE SERVE"

IN

GADSDEN, LEON, LIBERTY
 AND WAKULLA COUNTIES

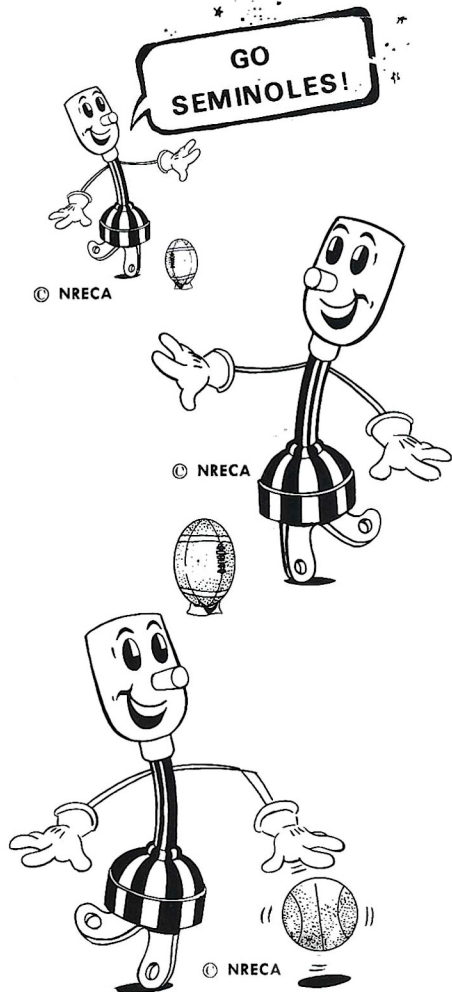

LIVE BETTER ...
ELECTRICALLY

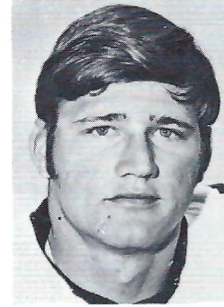

ALLEN DEES — C
 Lakeland — Criminology

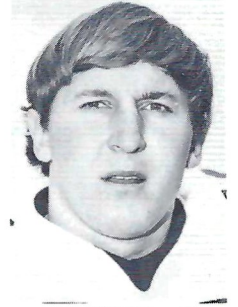

JIM DUNDALA — LB
 Morrisville, Pa. —
 Social Science Ed.

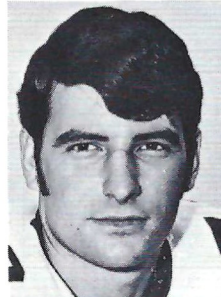

SHANE GIBBS — OG
 Bay Minette, Ala. —
 Business Admin.

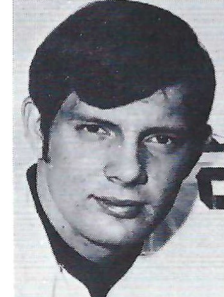

MIKE GLASS — TE
 Tampa — Business

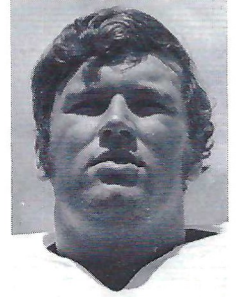

DAN DANIELS — OT
 Pensacola — Business Admin.

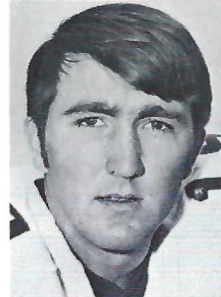

GARY HUFF — QB
 Tampa — Accounting

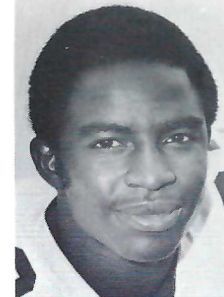

CHARLIE HUNT — DE
 Jacksonville — Elementary Ed.

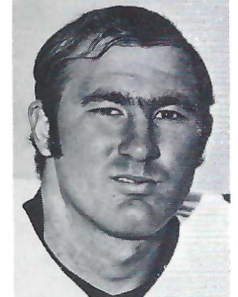

HOWARD JACOBI — DT
 Vero Beach — Phys. Ed.

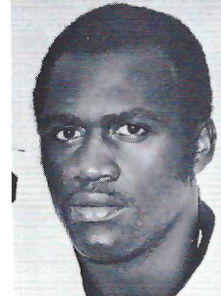

EDDIE MCMILLAN — DB
 Tampa — Criminology

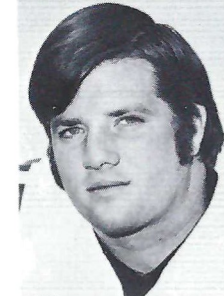

ROGER MINOR — OT
 Delray Beach — Business Admin.

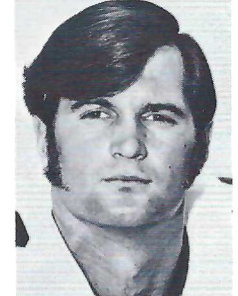

CLINT PARKER — LB
 Daytona Beach — Business Admin.

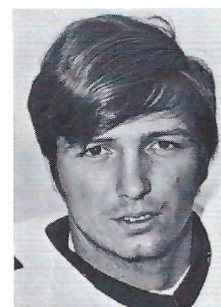

GARY PARRIS — TE
 Vero Beach — Recreation

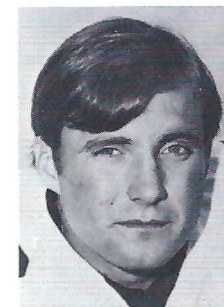

RON RATLIFF — DB
 West Palm Beach —
 Hotel & Restaurant Mgt.

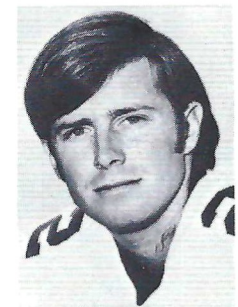

BARRY SMITH — WR
 Miami — Social Studies Ed.



DAVID SNELL — DB
Slocomb, Ala. — Business Admin.

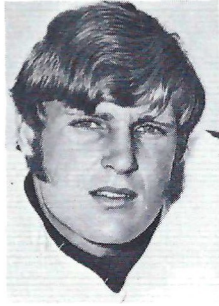

LARRY STRICKLAND — LB
Tallahassee — Accounting



JAMES THOMAS — DB
Macon, Ga. — Business Admin.



DAN WHITEHURST — LB
Adel, Ga. — Criminology

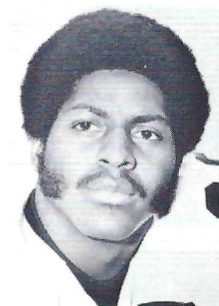
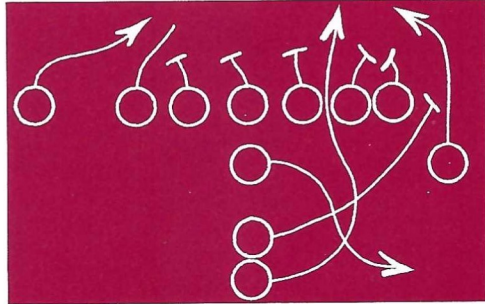

ROBERT ANDERSON — DT
Tifton, Ga. — Business

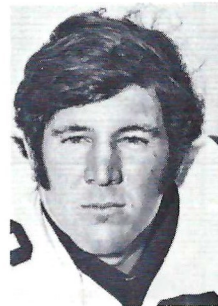

PHIL ARNOLD — OG
Hollywood — Business Admin.

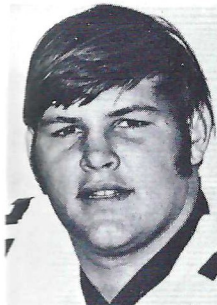

KENT CORRAL — DE
Tampa — Architecture

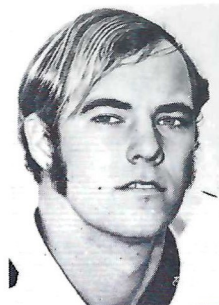

ED DAVIS — WR
Lakeland — Business Admin.



DANO FIORE — WR
Chattahoochee — Pre-Med

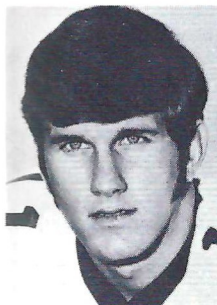

FRED GEISLER — QB
Orlando — Business

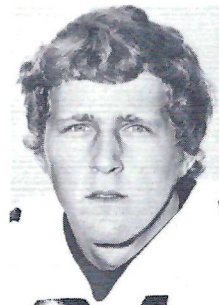

JOE GOLDSMITH — WR
Lakeland — Business

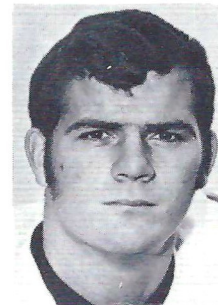

STEVE HARDIN — RB
Boynton Beach — Phys. Ed.

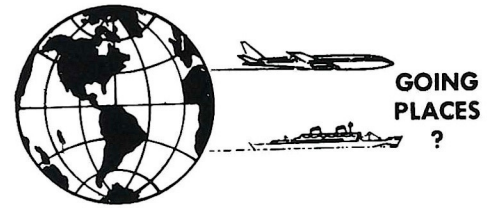

ATHENS, GEORGIA?

ATHENS, GREECE?

NEW YORK? NASSAU? NEPAL?



No Charge For Our Services



Tickets - Reservations
At Printed Rates



TRAVEL IS OUR PROFESSION



MARION HAY, PRESIDENT
TOM LYLE

TALLAHASSEE TRAVEL
AND TOURS, INC.

Formerly Hay Travel Service
Established 1930

CALHOUN AT CALL STREET
TELEPHONE 224-4161

Go
Seminoles

We'll help all we can

**Tallahassee Automobile
Dealers Association**

ALFORD CHEVROLET CO.
PROCTOR & PROCTOR, INC.
CAPITAL LINCOLN-MERCURY, INC.
BOB DRAKE DODGE, INC.
PALMER-HARRELL BUICK CO.
CAPITAL CHRYSLER-PLYMOUTH, INC.
TALLAHASSEE MOTORS, INC.
KINNEBREW MOTORS, INC.
MINGLEDORFF MOTORS, INC.

Associate Members: Capital City First National Bank; Tallahassee Bank and Trust; Lewis State Bank; Peoples Bank; Parkway National Bank; Tallahassee Democrat.

**S
O
P
H
O
M
O
R
E
S**

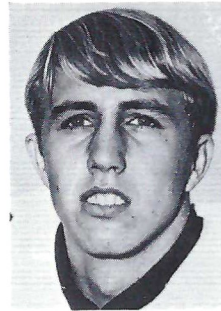

BUZZY LEWIS — DB
Bristol — Math

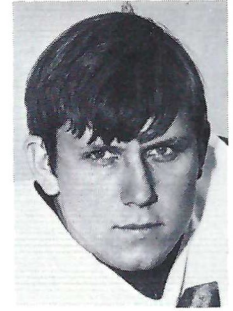

DAVID MILES — LB
Tallahassee — Business

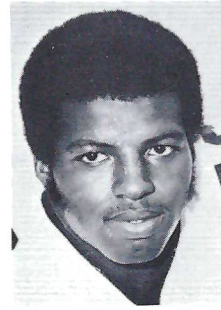

JOHN MURPHY — LB
Albany, Ga. — Business

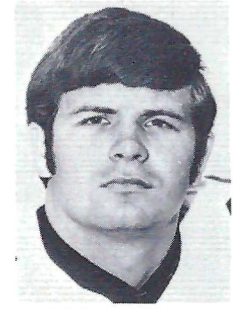

BRENT NORRIS — RB
Thomaston, Ga. — Industrial Arts

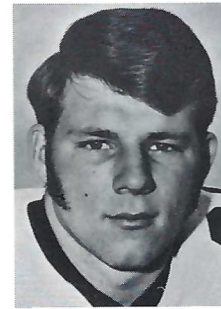

RICK OREAIR — RB
Jacksonville — Business Admin.

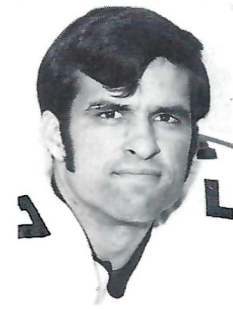

STEVE BRATTON — LB
Oviedo — Phys. Ed.

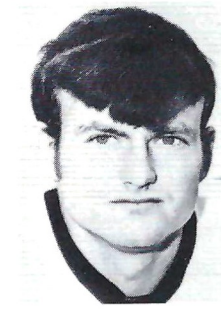

OSCAR ROBERTS — RB
Ocilla, Ga. — Business Admin.

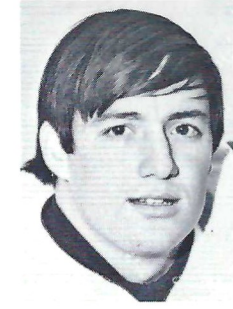

ANDY SCHMIDT — LB
Brandon — Criminology



RANDY SHIVELY — DB
St. Petersburg — Business

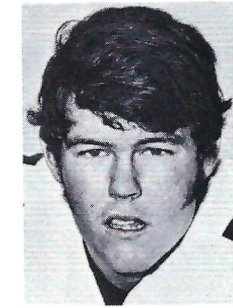

DON SPARKMAN — OT
Jacksonville — Business

THE FOOTBALL STAFF



Front Row (left to right): Doug May, Ass't. Trainer; Bill Canty, Bob Harbison, Head Coach Larry Jones, Steve Sloan, Don Fauls, Head Trainer. Back Row (left to right): Frank DeBord, Equipment Manager; Gene Henderson, Bill Parcels, Mike Pope, John Devlin, Pat Hodgson.

IN NORTHWOOD MALL
LOWER LEVEL

Carriage House

RESTAURANT & LOUNGE

TALLAHASSEE
PHONE 385-7612

Drive
right in.

The Underground Bank

DRIVE-IN HOURS: 9 AM - 5 PM Monday thru Thursday
9 AM - 6:30 PM Friday

The Tallahassee Bank & Trust Company
A Barnett Bank

**Barnett
Bank**

HEAD COACH LARRY JONES



Larry Jones is the sixth man to lead Florida State's modern football fortunes and has already shown himself to be the most energetic of all Tribe coaches.

The youthful Jones had no sooner accepted his appointment from President Stanley Marshall, than he was out firming up his first two signees. He has been on the go ever since.

The first task was to set up a coaching staff and Coach Jones accomplished that with outstanding success. He has brought to Florida State some of the most talented young coaches in the country.

A native of Arkansas, Jones played his college ball at LSU. He joined Coach Paul Dietzel's coaching staff the day he graduated and went with him to Army and South Carolina. In 1970 he took a position with Bill Battle at Tennessee and developed the Sugar Bowl Champion's fine defense.

Larry and his wife, Judy, have three children, Bruce 9, Kevin 7, and Laura 5.

FLORIDA STATE SENIORS

Front Row (left to right): Arthur Munroe, Buddy Gridley, Paul Magalski, Frank Fontes, Duane Carrell, Robert Ashmore. Second Row: Frank Whigham, James Jarrett, John Montgomery, John Lanahan, Bill Henson, Bill Shaw, J.W. McKinnie. Third Row: Head Coach Larry Jones, Joe Strickler, Kent Gaydos, Richard Amman, Jay Stokes, Bill Rimby, Guy Glisson. Not pictured: Rhett Dawson.



**GOOD LUCK
THIS SEASON**

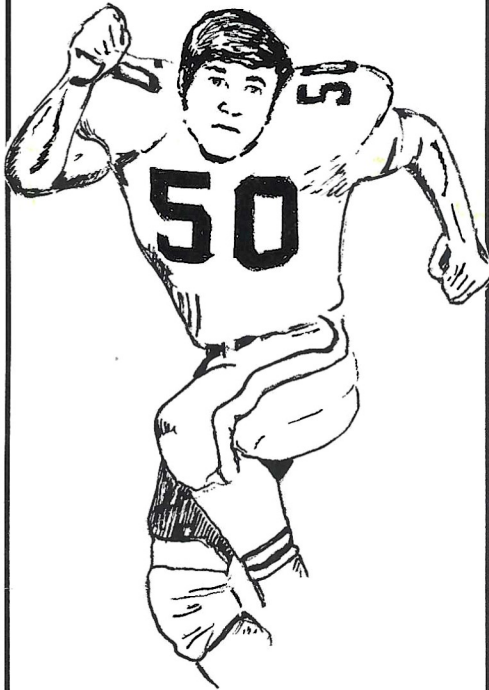

**FROM THE NATION'S
LARGEST RETAILER**
of

MOBILE HOMES



154 SALES CENTERS
in
10 STATES
and **GROWING**

LISTED ON AMERICAN STOCK EXCHANGE

FLORIDA STATE

STEVE SLOAN

First Assistant and Head of Offense



Considered one of the brightest young offensive coaches in the business, Steve came to Florida State after three years under Bear Bryant at his Alma Mater, Alabama. He is Coach Larry Jones, chief assistant and in charge of the offense. On the field, his duties have him working with the quarterbacks and running backs.

An All-America at Alabama, Sloan led the Crimson Tide to bowl games in 1963, '64 and '65. In the latter two seasons, the Tide was National Champion. After two seasons in the National Football

League (Atlanta), he returned to 'Bama to work with Bryant.

A native of Cleveland, Tenn., he is married to the former Brenda Fan, also of Cleveland. They have one son.

BILL CANTY

Freshman Coach

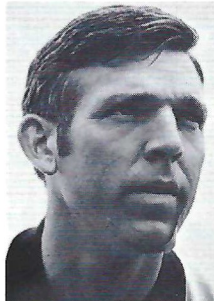

Bill comes to the Seminoles after eight years as an assistant at his Alma Mater, Furman. The Pascagoula, Miss., native joined the Paladin staff after graduating in 1962.

At Florida State his primary responsibility will be to head the freshman unit. Unlike recent years, when the freshmen have been used mainly as a "scout squad" for the varsity, the frosh, this season, are on their own. Canty's big chore will be to familiarize the newcomers to the Seminoles' system and develop a winning spirit among them.

Bill is the older brother of Bob Canty, who captained the Seminole baseball team in 1968. Bill is married to the former Ann Lockridge of Delta City, Miss. They have two children.

JOHN DEVLIN

Defensive Ends and Tackles

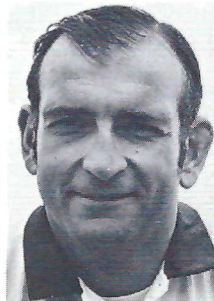

Seminole fans are well acquainted with John's coaching abilities, even though this will be the Norristown, Pa., native's first season in Tallahassee. He comes to the Tribe from Virginia Tech where he helped mold the Gobbler defenses which caused the Seminoles so much trouble.

John will head up the Seminoles' defensive "front wall." It is actually the second time that the Former West Chester State College standout has worked with Coach Larry Jones. Both

were assistants under Paul Dietzel at the U.S. Military Academy in the mid-Sixties.

A former Army staff sergeant, John married Irma Kleeman of Regensburg, Germany. They have four children.

BOB HARBISON

Interior Offensive Line



Coach Larry Jones calls Harbie "Mr. Florida State." The former Indiana star has spent his entire coaching career at Florida State and that 23-year period includes all but the first season of the Seminoles' modern football history.

This year Bob switches from defense to offense where he will be in charge of the offensive line. But his value does not stop on the playing field. His general knowledge of the game and outstanding recruiting ability have been an invaluable asset to the

five head coaches he has worked under.

Bob and his wife, the former Jane McEntee of Washington, D.C., have four children.

ASSISTANT COACHES

GENE HENDERSON

Head of Defense, Defensive Backs

Like Steve Sloan, Gene learned to play football under Bear Bryant. After two seasons of junior college ball, the Sonora, Tex., native transferred to Texas A & M where he was a member of the 1954 squad which survived the infamous early fall workouts at Junction, Texas.

His collegiate coaching experience includes stints at Texas Tech and TCU. He headed the TCU defense last year, before coming to Florida State.

Gene and his wife, the former Sue Wyatt of Sonora, have four children.



PAT HODGSON

Wide Receivers and Tight Ends

An All-SEC receiver at Georgia, Pat is perhaps best remembered for sparking the Bulldogs to an 18-17 win over defending National Champion Alabama on National TV in 1965. A key figure (he threw the pass) in the memorable "Flea-flicker" play which closed the gap to 17-16, Pat then caught the two-point conversion pass for the win.

After two years in the pros, he returned to Georgia as an assistant coach, heading up the freshman offense last year.

The Columbus, Ga., native was All-SEC in 1964 and '65 and led the conference in receiving in 1963.

Pat is married to the former Nancy Williams of Athens, Ga. They have two children.



BILL PARCELLS

Linebackers

This is Bill's second season with the Seminoles, as he is one of two holdovers from last year's staff (the other being Bob Harbison).

The Oradell, N.J., native came to the Tribe last year after four years at Army where he developed some of the Cadets' finest linebacking corps. He has also had coaching experience at his Alma Mater, Wichita State and Hastings College.

At Wichita, Bill was twice an All-Missouri Valley Conference selection, playing guard, tackle and linebacker. Following his graduation he was a fourth round pro-draft choice.

Bill is married to the former Judy Goss of Wichita. They have three children.



MIKE POPE

Director of High School Relations

Mike's duties keep him off the field and "on-the-go," but his task is a crucial one as he heads up the Seminole recruiting operation.

The Monroe, N.C., native stepped into the position this year, after serving a season as a graduate assistant for the Tribe last year. Mike played his college ball at Lenior Rhyne, where he was a quarterback and fullback in the Bear's single wing backfield. He had several highly successful seasons as a high school coach before coming to Florida State in 1970.

Mike is married to the former Lee Lambie of Arlington, Va.

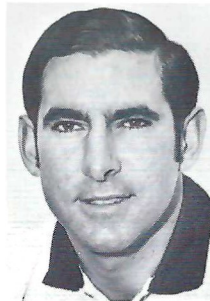

Textbooks
*
Art and
School Supplies

*

FSU

Sweatshirts
T Shirts

Glassware
Mugs

*

**Seminole
Uprising**



SUPPORTED BY



WHEN YOU THINK OF BOOKS, THINK OF BILL'S
107 SOUTH COPELAND ST.
TALLAHASSEE-FLA. 32304



The Peale, Model C3722W
Simulated TV Picture

Zenith
introduces
a portable that
...outcolors
...outbrightens
...outdetails, and
...outperforms
every other
color TV
its size.

Now famous Zenith Chromacolor comes in a new 16-inch (diagonal) portable that goes anywhere in the house.

Its totally advanced Chromacolor system features Zenith's dependable Handcrafted chassis and patented Chromacolor picture tube—the first tube to fully illuminate every color dot on a jet-black background. To bring you a color picture so good, you really have to see it, to see why it's become the standard of excellence.

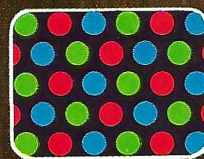

Visit a Zenith dealer and see Zenith's new 16-inch (diagonal) portable. Newest member of the Chromacolor family of screen sizes. At Zenith, *the quality goes in before the name goes on.*[®]

ZENITH[®] PORTABLE
CHROMACOLOR[®]

ONLY ZENITH HAS IT

TONIGHT'S GAME

By **Lonnie Burt**

Sports Information Director

This is another of those "Teacher vs. Pupil" battles since Florida State Coach Larry Jones played and coached under South Carolina's Paul Dietzel.

In fact, Jones helped recruit a number of the Gamecocks his team will be facing tonight while he was an assistant at South Carolina before moving over to Tennessee in 1970.

South Carolina and Florida State come into the game with identical 5-1 records with the Gamecocks winning their fifth last Saturday by taking Maryland 35-6. At the same time, the Seminoles were suffering their first loss, bowing to Florida 17-15.

South Carolina's lone loss was to powerful Duke, 28-12. The Gamecocks have also beaten Georgia Tech (24-7), North Carolina State (24-6), Memphis State (7-3) and Virginia (34-14).

Carolina has one of the South's better defensive clubs, led by All-America halfback Dick Harris and tackle John Leheup, a Temple Terrace, Fla., native.

Harris, a senior speedster from Point Pleasant Beach, N.J., has already returned three punts for touchdowns, tying a NCAA single-season record. He scored on a 77-yard dash against Georgia Tech, went 48 yards against Virginia and scored from 59 yards out against Maryland.

Leheup, at 6-2 and 237 pounds, is a tower of strength at his right tackle spot.

The Gamecock offense has been gaining momentum with each game since it needed experience in the beginning. Injuries to running backs have also been a drawback.

SEMINOLE CAPTAINS

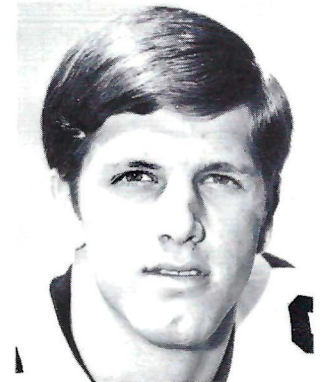

Arthur Munroe

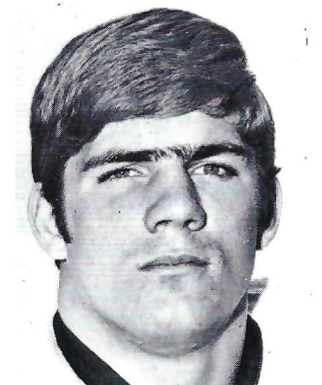

Richard Amman

OUR TEAM SAYS "LET'S GO SEMINOLES"

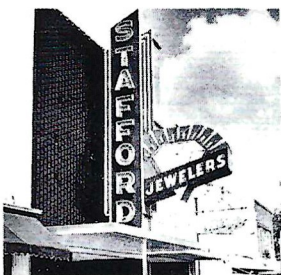

DOWNTOWN
VERNON STEVENS
Manager

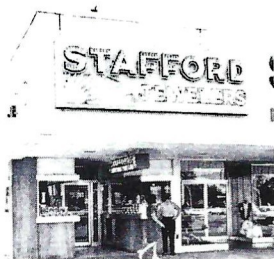

PARKWAY
AMOS STEVENS
Manager



THOMASVILLE
ED HORTON
Manager

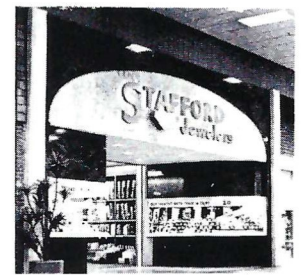

NORTHWOOD MALL
NATHAN BRASWELL
Manager

STAFFORD QUALITY JEWELERS

Be on the FIRST Team!



We extend our warmest welcome to the Students and Faculty of FSU, TCC and FAMU . . . When it comes to Banking . . . Depend on a Solid Favorite . . . a PRO Team of Bankers and Financial Coaches that can help you with any Banking Need. So when GOOD Banking is what YOU want . . . Be on the FIRST TEAM at FIRST NATIONAL.



Capital City
FIRST NATIONAL BANK

STATISTICS

1971 Florida State Schedule

24	So. Mississippi	9
	(At Mobile)	
20	at Miami	17
30	Kansas	7
17	at Va. Tech	3
27	Miss. State	9
15	at Florida	17
Oct. 23	South Carolina	
Oct. 30	at Houston	
Nov. 13	at Georgia Tech	
Nov. 20	Tulsa	
Nov. 27	Pittsburgh	

1971 South Carolina Schedule

24	Georgia Tech	7
12	at Duke	28
24	N.C. State	6
7	at Memphis St.	3
34	Virginia	14
35	Maryland	6
Oct. 23	at Florida State	
Oct. 30	Georgia	
Nov. 6	at Tennessee	
Nov. 20	Wake Forest	
Nov. 27	Clemson	

FSU (5-1)	OPP.	1971 TEAM STATS	SOUTH CAROLINA	OPP.
133	62	Total Points	136	64
22.2	10.3	Points Per Game	22.7	10.7
107	92	First Downs	89	71
700/3.0	720/2.7	Rushing Yards/Avg. Per Play	814/2.6	606/2.4
175/101/13	132/65/9	Passes Att./Comp./Hd. Inter.	128/58/11	166/63/12
1,383	743	Passing Yardage	729	416
2,083/347.2	1,463/243.8	Total Yards/Yards Per Game	1,543/257.2	1,274/212.3
21/14	18/6	Fumbles/Lost	12/5	14/11
27/38.7	45/37.0	Punts/Avg. Yards	56/38.4	56/37.4

INDIVIDUAL LEADERS FLORIDA STATE

Passing	Att.	Comp.	Int.	Yards	TD
Gary Huff	168	100	11	1,377	10
Receiving	No.	Yards	Avg.	TD	
Rhett Dawson	37	449	12.1	4	
Barry Smith	20	386	19.5	3	
James Jarrett	13	114	8.8	0	
Gary Parris	11	106	9.6	0	
Kent Gaydos	6	144	24.0	2	
Rushing	TC	Net	Avg.	TD	
Arthur Munroe	48	247	5.1	1	
Paul Magalski	42	204	4.9	2	
James Jarrett	35	139	4.0	0	
Scoring	TD	FGA/M	XPA/M	TP	
Frank Fontes	0	13/9	14/14	41	
Rhett Dawson	4	0/0	0/ 1	26	
Barry Smith	3	0/0	0/ 0	18	

SOUTH CAROLINA

Passing	Att.	Comp.	Int.	Yards	TD
Glen Morris	90	44	3	613	2
Receiving	No.	Yards	Avg.	TD	
Jim Mitchell	22	311	14.1	1	
Jackie Brown	14	185	13.2	1	
Billy Freeman	4	45	11.3	1	
Rushing	TC	Net.	Avg.	T	
Tommy Simmons	59	195	3.3	5	
Billy Ray Rice	43	171	4.0	0	
Carlton Haywood	52	151	3.0	1	
Scoring	TD	FGA/M	XPA/M	TP	
Tommy Simmons	5	0/0	0/ 0	30	
Tommy Bell	0	7/3	15/14	23	
Dick Harris	3	0/0	0/ 0	18	

Chevrolet. Building a better way to see the U.S.A.



Our Chevelle Malibu Sport Coupe at Portland Head Light, Maine.

Chevelle for 1972. It fits more families, more budgets, more garages and more vacations.

It fits so well that in the last eight years it has become an American standard—a yardstick to measure how far your money can go. And how much comfort and room your money can buy.

Our Chevelle fits families so well, in size and price, it's become America's favorite mid-size car. This year we've added improved pollution

controls and a long lasting generator, among other things. Improvements with a purpose. We want your 1972 Chevelle to be the best car you ever owned. It's our way of building a better way to see the U.S.A.



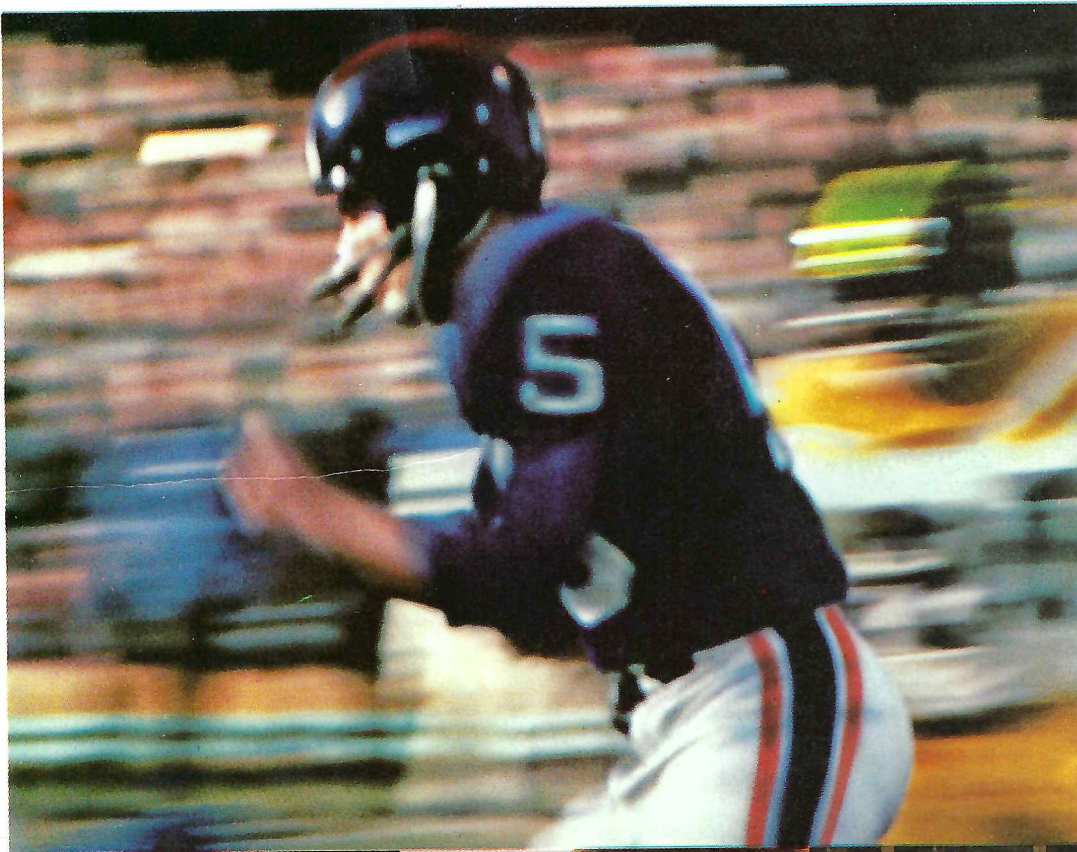

"Coca-Cola" and "Coke" are registered trade-marks which identify the same product of The Coca-Cola Company.

Enjoy
Coke
Trade-mark ®

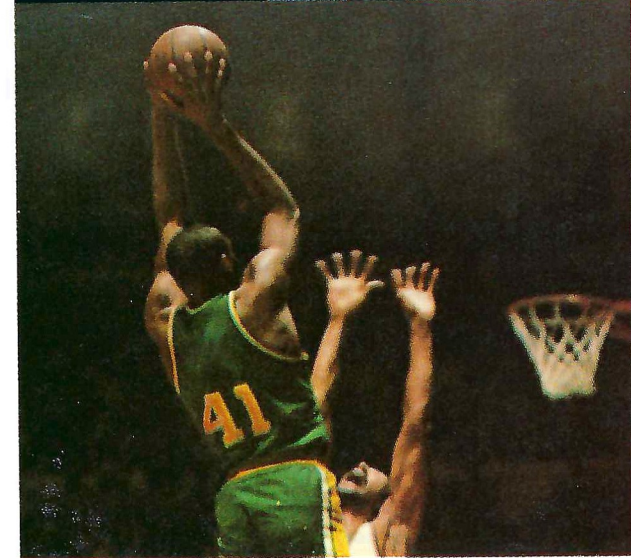

Enjoy
Coca-Cola
Trade-mark ®



SEMINOLES

OFFENSE

82 Rhatt Dawson SE
 74 Don Sparkman WT
 65 J.W. McKinnie WG
 55 Allen Dees C
 53 Jay Stokes SG
 66 Joe Strickler ST
 84 Gary Parris TE
 19 Gary Huff QB
 48 James Jarrett FB
 27 Arthur Munroe TB
 18 Kent Gaydos FL

SEMINOLES

DEFENSE

85 Bill Shaw LE
 70 Bill Henson LT
 60 Clint Parker SAM
 59 Larry Strickland MIKE
 50 Dan Whitehurst WILL
 75 Richard Amman LT
 80 Charlie Hunt RE
 40 Eddie McMillan LC
 26 James Thomas RC
 24 John Lanahan ROV
 28 Robert Ashmore SAF

THE SEMINOLE SQUAD

1 Fontes, PK	49 Glisson, LB
3 Carrell, Punt	50 Whitehurst, LB
11 Geisler, QB	52 Rainey, LB
12 Whigham, QB	53 Stokes, OG
14 Deming, QB	54 Dundala, C
18 Gaydos, WR	55 Dees, C
19 Huff, QB	57 Bratton, LB
20 Snell, DB	58 Schmidt, LB
21 Goldsmith, WR	59 Strickland, LB
22 Smith, WR	60 Parker, LB
23 Eddy, WR	61 Arnold, LB
24 Lanahan, DB	62 Miles, LB
26 Thomas, DB	65 McKinnie, OG
27 Munroe, TB	66 Strickler, OT
28 Ashmore, DB	69 Anderson, DT
29 Fiore, WR	70 Henson, DT
30 Norris, FB	72 Gibbs, OG
31 Magalski, FB	73 Daniels, OT
32 Davis, WR	74 Sparkman, OT
33 Hardin, FB	75 Amman, DT
35 Shively, DE	76 Rimby, OG
36 Oreair, RB	77 Minor, OT
37 Roberts, RB	79 Jacobi, DT
38 Lewis, DB	80 Hunt, DE
40 McMillan, DB	82 Dawson, WR
42 Ratliff, DB	83 Cooper, DE
43 Montgomery, DB	84 Parris, TE
44 Gridley, LB	85 Shaw, DE
46 Bengtson, PK	86 Glass, TE
47 McNish, LB	87 Castleberry, DE
48 Jarrett, FB	89 Corral, DE

OFFICIALS -

Referee Ernest D. Hackney, Wilson, N. C.
 Umpire Robert W. Boylston, Atlanta, Ga.
 Linesman George Manning, Gastonia, N. C.

GAMECOCKS

DEFENSE

49 Bob Roe LE
 68 Joe Regalis LT
 92 Rick Brown SLB
 52 Pat Kohout MG
 47 Greg Crabb WLB
 67 John LeHeup RT
 81 Monty Matthews RE
 43 Dick Harris LH
 11 Tyler Hellams R
 18 Bo Davies S
 3 Jimmy Nash RH

GAMECOCKS

OFFENSE

7 Jackie Brown SE
 70 Darrell Austin LT
 61 Richie Moye LG
 54 Steve Wade C
 62 Dennis Ford RG
 73 Dave Cash RT
 83 Billy Freeman TE
 17 Glenn Morris QB
 30 Billy Ray Rice TB
 34 Tommy Simmons FB
 20 Jim Mitchell FL

THE GAMECOCK SQUAD

2 Bell, PK	48 Holmes, DT
3 Nash, DB	49 Roe, DE
4 Reynolds, PNT	50 Stone, C
7 Brown, J., SE	51 Privette, C
10 Rhodes, QB	52 Kohout, MG
11 Hellams, DB	54 Wade, C
12 Davis, QB	55 Carpenter, MG
14 Rushing, DB	57 McMillan, MG
15 Young, QB	60 Boyte, OT
16 Woolbright, TE	61 Moye, OG
17 Morris, QB	62 Ford, OG
18 Davies, DB	63 Perry, LB
20 Mitchell, FL	64 Anthony, OG
22 Rowe, DB	66 Dubac, OG
23 Jetton, TB	67 LeHeup, DT
25 Wallace, LB	68 Regalis, DT
28 Jones, C., DB	70 Austin, OT
29 Jones, B., FL	73 Cash, OT
30 Rice, TB	74 Morris, OT
33 Usher, LB	78 Wheat, DT
34 Simmons, FB	81 Matthews, DE
36 Mimms, FB	82 Black, SE
39 DeCamilla, TB	83 Freeman, TE
40 Muldrow, FL	85 Beard, DE
41 Andrews, DB	88 Hall, DE
42 Robinson, TB	89 Stirling, DT
43 Harris, DB	92 Brown, R., LB
44 Haywood, TB	96 Toy, DE
45 Files, DB	
46 Beasley, LB	
47 Crabb, LB	

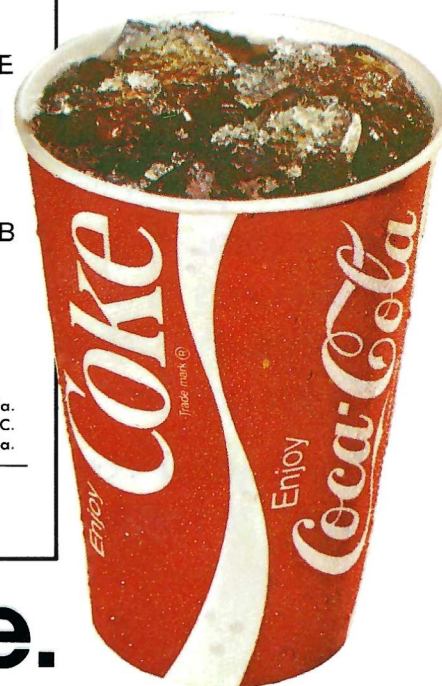

TALLAHASSEE COCA-COLA BOTTLING CO.

"COCA-COLA" AND "COKE" ARE REGISTERED TRADE-MARKS OF THE COCA-COLA COMPANY.

It's the real thing. Coke.

Trade-mark ®

**The All-American choice
for gasolines and
motor oil.**



Today's All-American team for top engine protection, better performance, and cleaner air: Texaco's great gasolines and Havoline Super Premium All Temperature Motor Oil. So for products you can trust...

**Trust your car to the
man who wears the Texaco star.**

FLORIDA STATE

Seminoles

Offense

SE 82	Rhett Dawson
32	Ed Davis
21	Joe Goldsmith
WT 74	Don Sparkman
77	Roger Minor
WG 65	J.W. McKinnie
72	Shane Gibbs
C 55	Allen Dees
53	Jay Stokes
54	Jim Dundala
SG 53	Jay Stokes
61	Phil Arnold
ST 66	Joe Strickler
73	Dan Daniels
TE 84	Gary Parris
86	Mike Glass
QB 19	Gary Huff
12	Frank Whigham
11	Fred Geisler
TB 27	Arthur Munroe
31	Paul Magalski
36	Rick Oreair
FB 48	James Jarrett
31	Paul Magalski
FL 18	Kent Gaydos
22	Barry Smith

Defense

LE 85	Bill Shaw
83	Bert Cooper
89	Kent Corral
LT 70	Bill Henson
79	Howard Jacobi
SAM 60	Clint Parker
44	Guy Glisson
MIKE 59	Larry Strickland
62	David Miles
WILL 50	Dan Whitehurst
44	Buddy Gridley
RT 75	Richard Amman
69	Bobby Anderson
RE 80	Charlie Hunt
57	Steve Bratton
RC 26	James Thomas
20	David Snell
LC 40	Eddie McMillan
38	Buzzy Lewis
ROV 24	John Lanahan
42	Ron Ratliff
35	Randy Shively
SAF 28	Robert Ashmore
43	John Montgomery

SOUTH CAROLINA

Gamecocks

Offense

SE 7	Jackie Brown
82	Greg Black
LT 70	Darrell Austin
60	Bill Boyte
LG 61	Richie Moye
64	Rick Anthony
C 54	Steve Wade
51	Jimmy Privette
50	Mack Stone
RG 62	Dennis Ford
66	John Dubac
RT 73	Dave Cash
74	Bob Morris
TE 83	Billy Freeman
16	Marty Woolbright
QB 17	Glenn Morris
12	Robbie Davis
10	Tommy Rhodes
TB 30	Billy Ray Rice
44	Carlton Haywood
42	Fred Robinson
FB 34	Tommy Simmons
23	Charlie Jetton
FL 20	Jim Mitchell
15	Jackie Young
29	Butch Jones

Defense

LE 49	Bob Roe
96	Roger Toy
LT 68	Joe Regalis
78	Ken Wheat
SLB 92	Rick Brown
46	Chan Beasley
MG 52	Pat Kahout
55	Dana Carpenter
WLB 47	Greg Crabb
25	Phil Wallace
RT 67	John LeHeup
87	Mike Sterling
RE 81	Monty Matthews
85	Jim Beard
LHB 43	Dick Harris
41	Lee Andrews
RHB 3	Jimmy Nash
28	Carroll Jones
ROV 11	Tyler Hellams
14	Lyn Rushing
SAF 18	Bo Davies
45	Neville Files

PLACEMENTS — 1 Frank Fontes, 46 Brian Bengtson

PUNTS — 3 Duane Carrell, 12 Frank Whigham

RETURN SPECIALISTS — 20 David Snell, 40 Eddie McMillan, 38 Buzzy Lewis

For the Best Coverage
of Today's Game See Tomorrow's
Tallahassee Democrat



With Florida's Prize-Winningest Sports Editor Bill McGrotha

PLACEMENTS — 2 Tommy Bell, 45 Neville Files

PUNTS — 4 Robby Reynolds

FLORIDA STATE

NO.	NAME	POS.	HT.	WT.	AGE	CLASS	HOMETOWN
75	AMMAN, RICHARD	DT	6-5	232	21	Sr.	Cocoa Beach
69	ANDERSON, BOBBY	DT	5-10	217	20	Soph.	Tifton, Ga.
61	ARNOLD, PHIL	LB	6-0	211	19	Soph.	Hollywood
28	ASHMORE, ROBERT	DB	6-1	181	22	Sr.	Tallahassee
46	BENGTSON, BRIAN	PK	6-3	205	21	Jr.	Green Bay, Wisc.
57	BRATTON, STEVE	LB	6-0	200	20	Soph.	Oviedo
3	CARRELL, DUANE	P	5-10	176	22	Sr.	Washington, D.C.
87	CASTLEBERRY, RUSSELL	DE	6-0	201	18	Soph.	Palatka
83	COOPER, BERT	DE	6-1	218	19	Soph.	Tallahassee
89	CORRAL, KENT	DE	5-11	199	20	Soph.	Tampa
73	DANIELS, DAN	OT	6-4	250	21	Jr.	Pensacola
32	DAVIS, ED	WR	6-1	195	20	Soph.	Lakeland
82	DAWSON, RHETT	WR	6-2	186	22	Sr.	Valdosta, Ga.
55	DEES, ALLEN	C	6-2	190	21	Jr.	Lakeland
14	DEMING, FRANK	QB	6-1	160	20	Soph.	Valdosta, Ga.
54	DUNDALA, JIM	C	6-0	204	20	Jr.	Morrisville, Pa.
23	EDDY, DAVID	WR	5-11	173	19	Soph.	Miami
29	FIORE, DANO	WR	6-0	178	20	Jr.	Chattahoochee
1	FONTES, FRANK	PK	5-6	155	22	Sr.	Perth Amboy, N.J.
18	GAYDOS, KENT	WR	6-6	212	22	Sr.	Dallas, Tex.
11	GEISLER, FRED	QB	6-0	189	19	Soph.	Orlando
72	GIBBS, SHANE	OG	6-3	220	20	Jr.	Bay Minette, Ala.
86	GLASS, MIKE	TE	6-3	210	21	Jr.	Tampa
49	GLISSON, GUY	LB	6-0	194	21	Sr.	Tampa
21	GOLDSMITH, JOE	WR	6-0	172	19	Soph.	Lakeland
44	GRIDLEY, BUDDY	LB	6-0	209	21	Sr.	Tallahassee
33	HARDIN, STEVE	FB	6-1	206	20	Soph.	Boynton Beach
70	HENSON, BILL	DT	6-0	223	21	Sr.	Hyattsville, Md.
19	HUFF, GARY	QB	6-1	185	20	Jr.	Tampa
80	HUNT, CHARLIE	DE	6-3	202	20	Jr.	Jacksonville
79	JACOBI, HOWARD	DT	6-2	242	21	Jr.	Vero Beach
48	JARRETT, JAMES	FB	6-1	208	22	Sr.	Elizabethton, Tenn.
24	LANAHAN, JOHN	DB	6-0	202	22	Sr.	Jacksonville
38	LEWIS, BUZZY	DB	6-0	180	19	Soph.	Bristol
31	MAGALSKI, PAUL	FB	5-11	210	21	Sr.	Garfield Hts., Ohio
65	MCKINNIE, J. W.	OG	6-1	207	21	Sr.	Macon, Ga.
40	MCMILLAN, EDDIE	DB	6-2	175	20	Jr.	Tampa
47	MCNISH, DAVID	LB	6-0	215	20	Jr.	Eustis
62	MILES, DAVID	LB	5-10	185	19	Soph.	Tallahassee
77	MINOR, ROGER	OT	6-3	233	21	Jr.	Delray Beach
43	MONTGOMERY, JOHN	DB	6-0	182	21	Sr.	Jacksonville
27	MUNROE, ARTHUR	TB	6-0	192	22	Sr.	Quincy
30	NORRIS, BRENT	FB	6-0	199	20	Soph.	Thomaston, Ga.
36	OREAIR, RICK	TB	6-0	187	20	Soph.	Jacksonville
60	PARKER, CLINT	LB	6-0	193	20	Jr.	Daytona Beach
84	PARRIS, GARY	TE	6-2	210	21	Jr.	Vero Beach
52	RAINEY, REESE	LB	6-1	192	21	Jr.	Greenville, Ala.
42	RATLIFF, RON	DB	5-11	182	21	Jr.	West Palm Beach
76	RIMBY, BILL	OG	6-3	235	22	Sr.	St. Petersburg
37	ROBERTS, OSCAR	TB	5-11	184	21	Soph.	Ocilla, Ga.
58	SCHMIDT, ANDY	LB	5-11	192	19	Soph.	Brandon
85	SHAW, BILL	DE	6-1	218	21	Sr.	Marietta, Ga.
35	SHIVELY, RANDY	DE	6-0	170	20	Soph.	St. Petersburg
22	SMITH, BARRY	WR	6-1	186	20	Jr.	Miami
20	SNELL, DAVID	DB	5-7	172	20	Jr.	Slocomb, Ala.
74	SPARKMAN, DON	OT	6-5	249	19	Soph.	Jacksonville
53	STOKES, JAY	OG	6-3	220	22	Sr.	Sanford
59	STRICKLAND, LARRY	LB	6-1	205	21	Jr.	Tallahassee
66	STRICKLER, JOE	OT	6-2	235	22	Sr.	Avon Park
26	THOMAS, JAMES	DB	6-1	196	20	Jr.	Macon, Ga.
12	WHIGHAM, FRANK	QB	6-0	189	22	Sr.	Sanford
50	WHITEHURST, DAN	LB	6-3	214	21	Jr.	Adel, Ga.

Tallahassee Democrat

Prize Winning Sports Coverage

NATIONAL NEWSPAPER ASSOCIATION

- 1st—Best Sports Columnist, 1971
- 1st—Best Sports Section, 1970
- 3rd—Best Sports Picture, 1970

FLORIDA SPORTS WRITERS ASSOCIATION

- 1st—Best Sports Columnist, 1971
- 1st—General Writing Excellence, 1971
- 1st—General Section Excellence, 1970
- 2nd—Overall General Excellence, 1971
- 3rd—Sports Section Make-Up, 1971
- 4th—Overall Writing Excellence, 1970

ASSOCIATED PRESS OF FLORIDA

- 1st—Best Sport Color Picture, 1970

For the best coverage of today's game see tomorrow's

Tallahassee Democrat

SOUTH CAROLINA

NO.	NAME	POS.	HT.	WT.	AGE	CLASS	HOMETOWN
41	ANDREWS, LEE	DB	5-10	175	21	R-So.	Columbia
64	ANTHONY, RICK	OG	6-2	208	19	So.	Pickens
70	AUSTIN, DARRELL	OT	6-4	219	19	So.	Union
85	BEARD, JIM	DE	6-3	209	19	So.	Starr
46	BEASLEY, CHAN	LB	5-10	191	21	Jr.	Dublin, Ga.
2	BELL, TOMMY	PK	5-9	159	20	Jr.	Walhalla
82	BLACK, GREG	SE	6-3	195	21	Jr.	Bamberg
60	BOYTE, BILL	OT	6-2	224	21	Sr.	Camden
7	BROWN, JACKIE	SE	5-11	170	20	Jr.	Jonesville, N. C.
92	BROWN, RICK	LB	6-4	209	22	Jr.	Rock Hill
55	CARPENTER, DANA	MG	5-10	205	19	So.	Elmira, N. Y.
73	CASH, DAVE	OT	5-11	232	21	R-So.	Troutman, N. C.
47	CRABB, GREG	LB	5-9	194	21	Sr.	Dublin, Ga.
18	DAVIES, BO	DB	6-1	176	21	Sr.	Gettysburg, Pa.
39	DeCAMILLA, MARK	TB	6-0	199	20	R-So.	Hudson Falls, N. Y.
12	DAVIS, ROBBIE	QB	6-1	183	19	So.	Savannah, Ga.
66	DUBAC, JOHN	OG	6-0	207	19	So.	Atlanta, Ga.
45	FILES, NEVILLE	DB	5-9	182	20	Jr.	Greenwood
62	FORD, DENNIS	OG	5-11	218	22	Sr.	Beaver, Pa.
83	FREEMAN, BILLY	TE	6-3	204	21	Sr.	Clinton
88	HALL, DEANE	DE	6-0	199	21	Jr.	Elkin, N. C.
43	HARRIS, DICK	DB	5-11	165	21	Sr.	Pt. Pleas. Beach, N. J.
44	HAYWOOD, CARLTON	TB	6-0	196	19	R-So.	Macon, Ga.
11	HELLAMS, TYLER	DB	5-11	163	22	Sr.	Greenwood
48	HOLMES, TONY	DT	6-0	211	20	R-So.	Conway
23	JETTON, CHARLIE	TB	5-9	178	21	Jr.	Charlotte, N. C.
29	JONES, BUTCH	FL	6-2	188	21	Jr.	Bamberg
28	JONES, CARROLL	DB	6-0	165	21	Jr.	Canton, N. C.
52	KOHOUT, PAT	MG	6-0	202	21	Sr.	Hampton, Va.
67	LaHEUP, JOHN	DT	6-2	234	20	Jr.	Temple Terrace, Fla.
57	McMILLAN, VAN	MG	6-0	194	21	R-So.	Mullins
81	MATTHEWS, MONTY	DE	6-1	208	19	So.	Portsmouth, Va.
36	MIMMS, CHUCK	FB	6-2	196	20	Jr.	Elliott
20	MITCHELL, JIM	FL	5-11	162	21	Sr.	Greensboro, N. C.
74	MORRIS, BOB	OT	6-2	224	20	R-So.	Greenwood
17	MORRIS, GLENN	QB	6-3	203	21	Jr.	Charlotte, N. C.
61	MOYE, RICHIE	OG	5-11	208	22	Sr.	West Columbia
40	MULDROW, EDDIE	FL	6-1	179	19	So.	Bishopville
3	NASH, JIMMY	DB	5-10	170	21	Sr.	Charlotte, N. C.
63	PERRY, BOB	LB	5-10	192	20	R-So.	Kershaw
51	PRIVETTE, JIMMY	C	6-1	203	20	R-So.	Hartsville
68	REGALIS, JOE	DT	6-1	233	22	Sr.	Tomaqua, Pa.
4	REYNOLDS, ROBBY	PNT	6-0	180	19	So.	Shelby, N. C.
10	RHODES, TOMMY	QB	6-1	197	21	Jr.	Chesapeake, Va.
30	RICE, BILLY RAY	TB	6-0	190	21	Sr.	Gaffney
49	ROE, BOB	DE	6-2	190	20	R-So.	Meadville, Pa.
42	ROBINSON, FRED	TB	5-9	172	20	R-So.	St. Matthews
22	ROWE, THAD	DB	5-9	175	19	So.	West Columbia
14	RUSHING, LYN	DB	6-1	182	20	R-So.	Lancaster
34	SIMMONS, TOMMY	FB	5-10	195	21	Sr.	Buffalo
89	STIRLING, MIKE	DT	6-4	215	22	Sr.	Charlotte, N. C.
50	STONE, MACK	C	6-2	199	21	Jr.	Greenwood
96	TOY, ROGER	DE	6-2	217	19	So.	Atlanta, Ga.
33	USHER, AL	LB	5-11	210	22	Sr.	Pageland
54	WADE, STEVE	C	6-2	202	21	Jr.	Greer
25	WALLACE, PHIL	LB	6-0	186	19	So.	Virginia Beach, Va.
78	WHEAT, KEN	DT	6-2	222	21	Sr.	Milledgeville, Ga.
16	WOOLBRIGHT, MARTY	TE	6-5	211	19	So.	Chapin
15	YOUNG, JACKIE	QB	6-0	176	20	Jr.	Chesapeake, Va.



MISS CHERE BELLOTTO
Florida Cattlemen's Association
1971-72 Sweetheart

COED SAYS:

When you celebrate your team's victory, treat yourself to tender, tasty...



BEEF

As Delicious as it is Nutritious!

FLORIDA BEEF COUNCIL

A COMMITTEE OF THE FLORIDA CATTLEMEN'S ASSOCIATION



Touchdown or Field Goal



Safety



Offside (Infraction of scrimmage or free kick formation)

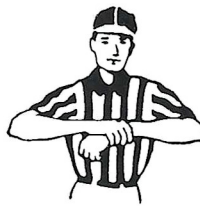

Illegal use of Hands and Arms



Illegal Procedure or Position



Ineligible Receiver Down Field on Pass



Delay of Game



Clipping



Illegal Motion



Roughing the Kicker



Illegal Shift



Time out; Referee's Discretionary or Excess Time Out followed with tapping hands on chest.

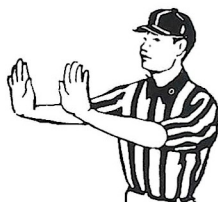

Forward Pass or Kick Catching Interference



Intentional Grounding

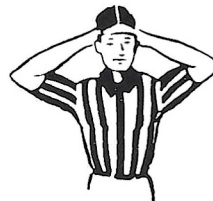

Loss of Down



Ball Ready for Play

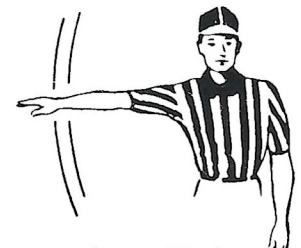

Personal Foul



RAGANS and ROBERTS TIRE COMPANY



Big Bends Largest Goodyear & BP Oil Dealer

James W. Ragans — OWNERS — Eli P. Roberts

Complete Service Department Including:
Front End and Brake Rebuilding
Tires · Batteries · Accessories

Fuel Oils For Home, Business and Farm

for AUTOMOTIVE SERVICE call
224-8156

for FUEL OIL call
576-3145

609 W. Tennessee Street

BP SETS THE PACE



Start the Clock



Substitution Infractions

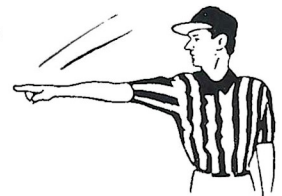

First Down

FOOTBALL GLOSSARY

Audible — A vocal signal by the quarterback changing the play called in the huddle. Also called Check Off.

Blitz — Commitment by defensive backs and/or linebackers to rush the passer.

Blocking — Legally hindering the progress of an opponent by contacting him with any part of the blocker's body.

Bomb — A long pass attempt for a touchdown.

Buttonhook — A pass pattern in which the receiver goes downfield and U-turns back sharply to receive the ball.

Clipping — Running or diving into the back of an opponent, or throwing the body across the back of the leg or legs of an opponent other than the ball carrier.

Dive-Tackle Play — A quick-handoff running play over tackle.

Draw-Play — Quarterback drops back as if to pass but instead hands ball to running back, after quarterback's teammates have assumed pass-blocking positions.

Fair Catch — The opportunity for a player of the receiving team to catch a kicked ball that has crossed the scrimmage line, without being tackled or blocked by an opponent, after signaling his intention by completely extending one arm above his head.

Kickoff — A free kick with which each half is opened, and which is employed also following each try-for-point or Field Goal. A kickoff must be either a Placekick or a Dropkick.

Lateral Pass — A live ball thrown toward or parallel with the passer's own goal line.

Linebacker — A defensive player operating immediately behind his line where he can either aid linemen in stopping a running play or cover an opponent's receiver if a pass develops.

Look-In Pass — Receiver runs straight pattern and looks for the ball immediately over his inside shoulder.

Man-To-Man Coverage — Pass defense plan wherein defensive backs cover receivers wherever they go, rather than field areas.

Mike — Middle linebacker, so designated because he usually lines up opposite middle of the offensive line.

Monster — A roving linebacker who may position himself on either side of his team's defensive formation.

Neutral Zone — The space between the scrimmage lines of the offense and defense, approximating 11 inches (the length of the football).

Onside Kick — A kickoff that travels 10 yards or more is anybody's ball. The so-called "onside kick" is an effort by the kicking team to kick the ball barely beyond 10 yards and recover it before the receiving team can do so.

Pocket — Area of protection for the passer, formed by blockers. Passer drops straight back from scrimmage behind the blocking shield into what resembles a "cup" or pocket.

Post — A pass pattern in which the receiver goes downfield to pre-determined depth then cuts at an angle toward the goalposts.

Prevent Defense — A strategem replacing linebackers with additional backfield pass defenders, sacrificing strength against short gainers in order to prevent a long pass completion. Most often employed by a team protecting a lead late in either half.

Pulling Guard — Guard who pulls out behind scrimmage line for a trap block or to lead sweep blocking for ball carrier.

Reverse Play — A running play with backfield action suggesting one direction while ball carrier goes in opposite direction.

Roll-Out pass — Quarterback runs laterally with blockers before throwing, instead of dropping straight back to pass.

Sam — Strong linebacker, so designated because he usually lines up opposite the "strong side" of the offensive line.

Screen Pass — Pass to a receiver behind a wall of blockers, who have permitted defenders to penetrate.

Scrimmage Line — The yard line (marked or unmarked) that passes through point of the ball nearest a team's own goal line.

Slot Back — Back stationed in slot between interior linemen and end. Must be one yard behind the line of scrimmage.

Snap — A quick, continuous motion by which the ball is handed or snapped back with the ball leaving the hands of the snapper on the motion. The snap normally is made by the center.

Strong Side — Overbalance of offensive or defensive linemen to either side of the Center.

Stunting — Defensive players changing positions as the ball is snapped, to confuse offensive strategy.

Sweep — End run with wave of blockers leading the ball carrier.

Spearing — Illegal use of the head and helmet to ram an opponent after his momentum has stopped.

Tackling — Grasping or encircling an opponent with hands or arms.

Tight End — Offensive end who lines up in close formation (as opposed to Split End's wide set) where he can either block for a ball carrier or be employed as a pass receiver.

Widereceiver — A lineman and/or a back who is set wide for pass receiving purposes. Also called Split End, Flanker or Wideout.

Willie — Weak linebacker, so designated because he usually lines up opposite the "Weak side" of the offensive line.

Zone Coverage — Plan of pass defense wherein areas are covered rather than individual receivers Opposite of Man-To-Man.

BILL PEACOCK CHEVROLET, INC.

300 West Washington St.
MONTICELLO, FLORIDA

The reason people pass one door
To patronize another store,
Is not because the busier place
Has better silks, or gloves, or lace,
Or special prices, but it lies
In pleasant words and smiling eyes;
The only difference, we believe
Is in the treatment folks receive!



*Growing With
the Seminoles!*

TALLAHASSEE
Phone 224-8827

MONTICELLO
Phone 997-2513

JOIN THE UPRISING support FLORIDA STATE UNIVERSITY

"In my opinion the importance of intercollegiate athletics to a university has not diminished one whit . . . I suspect we need a high quality, strong athletic program now more than ever" — President Stanley Marshall, June, 1971.

"Athletics at Florida State University is moving into a new era . . . an era in which the fans and friends of Florida State will play an unprecedented role with their support. The object of the National Seminole Club is to organize this support and direct it into one of the most meaningful and personally rewarding areas within the scope of our program . . ."

— Director of Intercollegiate Athletics, Clay Stapleton

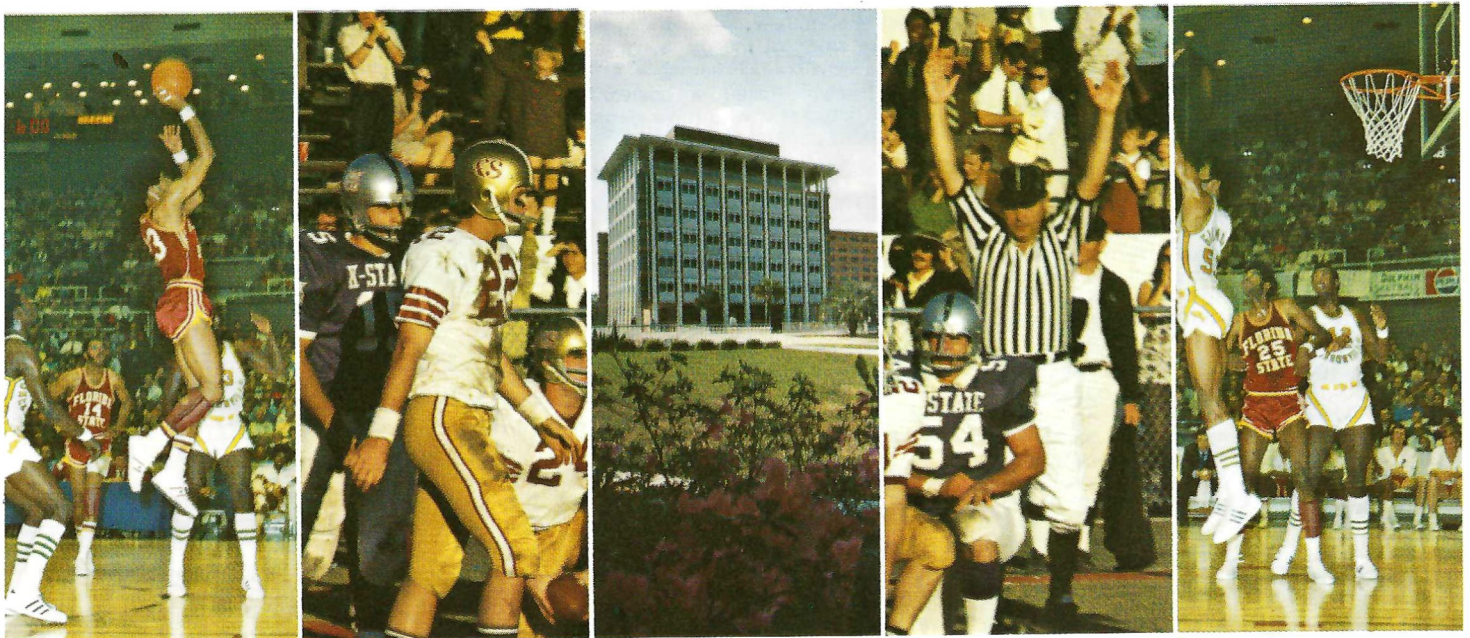

the NATIONAL SEMINOLE CLUB



for more information
write
Jim Olsen, Executive Director
Tully Gym
Florida State University
Tallahassee, Florida 32306
Phone
AC 904 — 599-2790

WHERE THE ACTION IS... JACKSONVILLE'S GATOR BOWL, AUDITORIUM AND COLISEUM!

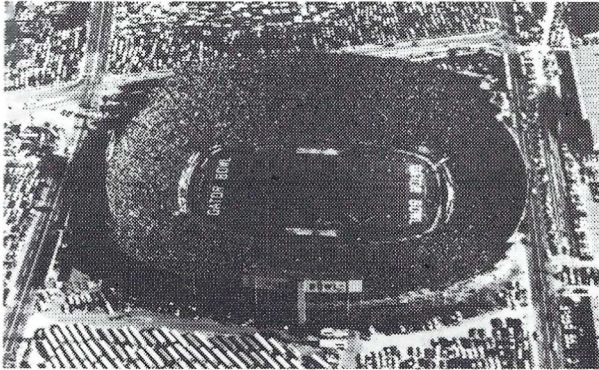

GATOR BOWL

SEPT. 11	Baltimore Colts vs. Oakland Raiders	8:00 p.m.
OCT. 20-30	Greater Jacksonville Fair	
NOV. 6	Florida vs. Georgia	1:45 p.m.
NOV. 25	Wolfson vs. Englewood) Lee vs. Jackson) Thanksgiving Day Stanton vs. Raines)	10:30 a.m. 2:30 p.m. 8:00 p.m.
DEC. 31	Gator Bowl Game	2:00 p.m.



AUDITORIUM

SEPTEMBER		NOVEMBER	
16	A Date With Eve	3	The Last of the Red Hot Lovers
23	F.J.C. Presents Julian Bond	3	F.J.C.-William Brown
25	Gospel Sing	16	Symphony
OCTOBER		21	Ballet
7	The Lettermen	DECEMBER	
7	F.J.C.-Phillips and Renzulli	7	Symphony
14	F.J.C.-Music from Jesus Christ Super Star	24	Ballet
30	The Wizard of Oz	25	Rock Show

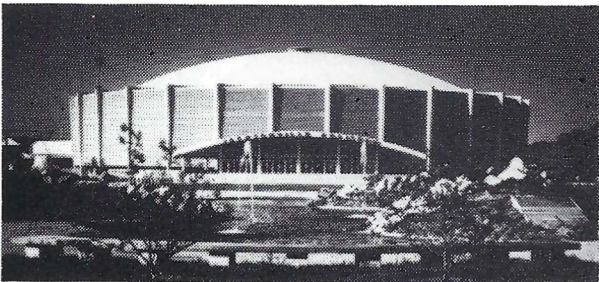

COLISEUM

SEPTEMBER			
4	Motorcycle Races	12-14	Boat Show
5	Allman Brothers	17	The Carpenters
9,16,23,30	Wrestling	26-28	Loretta Lynn Rodeo
22	Symphony October Festival	DECEMBER	
24	Atlanta Hawks vs. Philadelphia 76'ers	1	Jacksonville University Biscayne
25	Gladys Knight and the Pips	2,9,16,23,30	Wrestling
OCTOBER		3,4,5,8,10,14	Hockey
1	Grand Funk Railroad	19,24,25,31	
7,14	Wrestling	6-7	J.U. Basketball Tournament
8-10	Shrine Circus	11	J.U. - Georgia Southern
13,15,16	Hockey	18	J.U. - William & Mary
NOVEMBER		20	Gator Bowl President's Ball
2,3,5	Hockey	28-29	Gator Bowl Basketball Tournament
6	Florida-Georgia Bar-B-Q		

PUBLIC ICE SKATING

Week days	2-4:00	8:00-10 p.m.
Saturday	2-4:00 p.m.	
Sunday	2-4:00 p.m.	7:00-9:00 p.m.

Note: When special events are held at Coliseum, Public Skating will be cancelled during the above times.

for tickets:

civic auditorium - 354-2041
memorial coliseum - 354-2041

gator bowl rental information call
Danny Bridges — 354-5678



CITY OF JACKSONVILLE

FLORIDA BOARD OF REGENTS AND CHANCELLOR



Members of the Florida Board of Regents shown here are: Front Row, left to right, Miss Elizabeth A. Kovachevich, St. Petersburg; Dr. Louis C. Murray, Orlando, Vice Chairman; D. Burke Kibler, III, Lakeland, Chairman; Julius F. Parker, Jr., Tallahassee; Back Row, left to right, E. W. Hopkins, Jr., Pensacola; Dr. Robert B. Mautz, Chancellor; J. J. Daniel, Jacksonville; and Marshall M. Criser, Palm Beach. Shown in the inserts are Regents Chester H. Ferguson, Tampa, and Mrs. E. D. Pearce, Miami.

HAMMONS ASPHALT PAVING, INC.

Tallahassee, Fla.

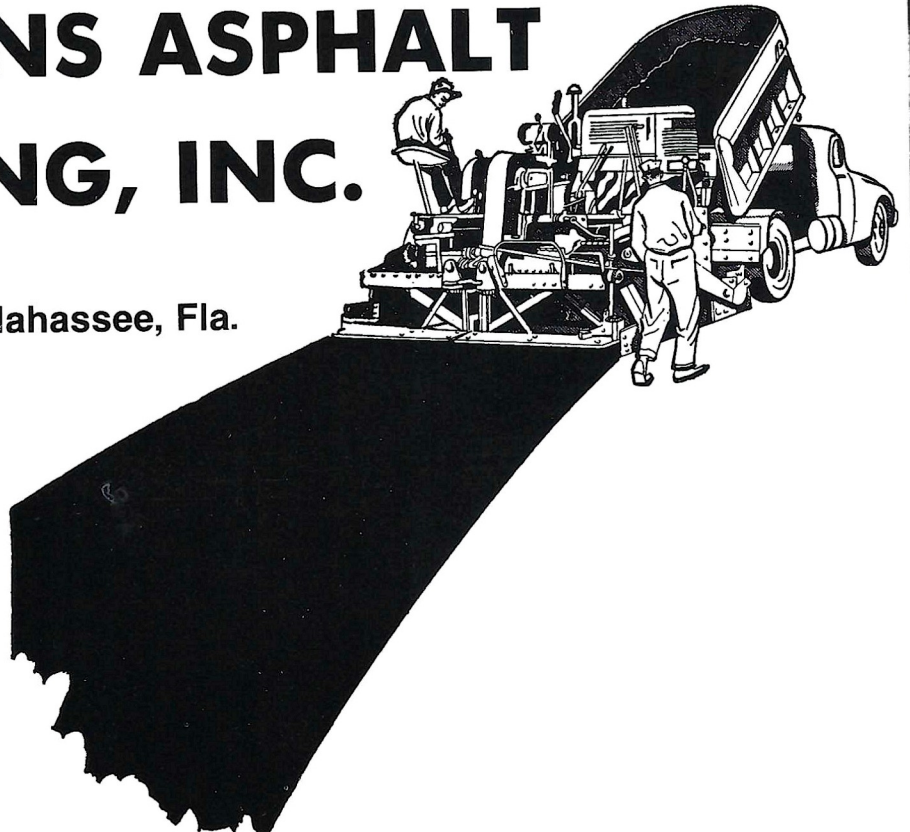

Contributor: Florida State University Athletic Scholarship Fund

THE 1971 SEMINOLES

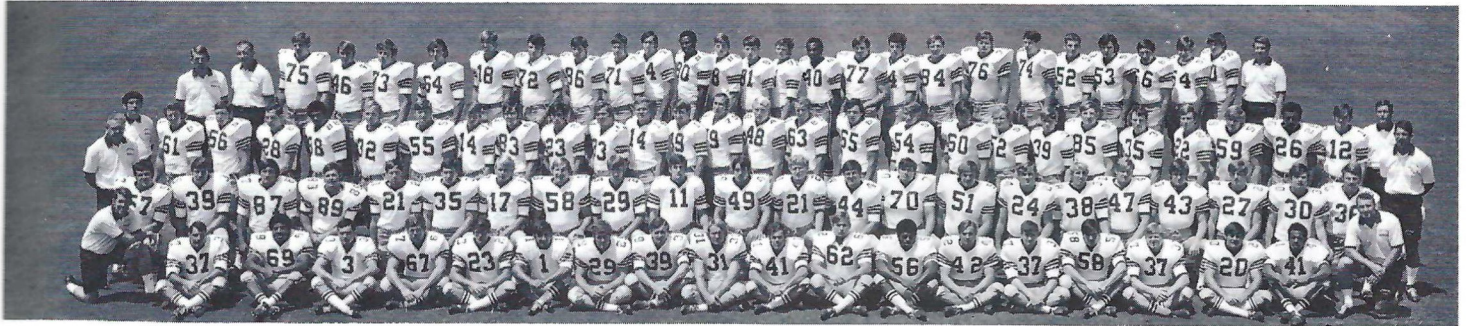

FIRST ROW – Left to Right: Coach Sloan, Ajhar, Anderson, Carrell, Drews, Eddy, Fontes, Howton, Jones, Magalski, McGowan, Miles, Murphy, Ratliff, Roberts, Schmidt, M. Smith, Snell, Joe Thomas, Head Coach Larry Jones. SECOND ROW – Coach Harbison, Bratton, Burgess, Castleberry, Corral, Cowart, Doney, Downey, Dundala, Fiore, Geisler, Glisson, Goldsmith, Gridley, Henson, Howell, Lanahan, Lewis, McNish, Montgomery, Munroe, Norris, Oreair, Coach Hodgson. THIRD ROW – Coach Pope, Arnold, Abbott, Ashmore, Cooper, Davis, Dees, Deming, Doyle, Gould, Hardin, Hopkins, Huff, Jacobi, Jarrett, Macaulay, McKinnie, Ottman, Parker, Rainey, Sargent, Shaw, Shively, B. Smith, Strickland, James Thomas, Whigham, Coach Henderson. FOURTH ROW – Coach Canty, Coach Devlin, Amman, Bengtson, Daniels, DeMaria, Gaydos, Gibbs, Glass, Hensley, Howard, Hunt, Lee, Lindsey, Loucks, McMillan, Minor, Musser, Parris, Rimby, Sparkman, Stephens, Stokes, Strickler, Walter, Whitehurst, Coach Parcels.

TALLHASSEE'S SPORT CYCLE
HEADQUARTERS



SALES & SERVICE ON MOST MAKES

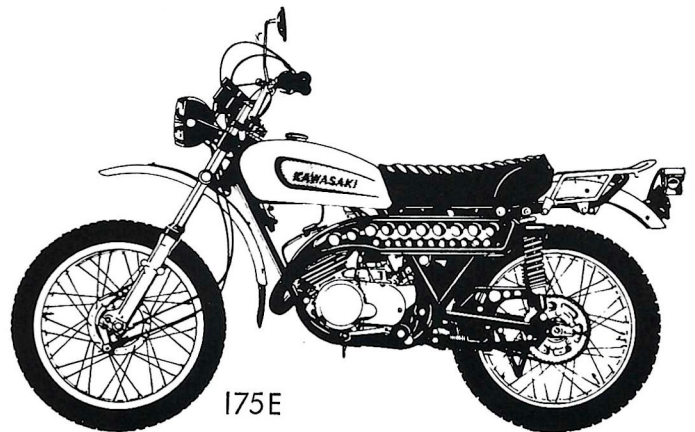

175E



W. M.
POGGIE
owner

576-6326

Just Past Tallahassee Jr. College W. Pensacola



Frisch's

THE ORIGINAL
**BIG BOY
RESTAURANT**

**GREAT PLACE FOR POW WOWS
AND GOOD FOOD**

SERVING:

- Breakfast
- Lunch
- Dinner
- Snacks

Open 7 A.M. to Midnight
Til 2 A.M. Fridays and Saturdays

1775 W. Tennessee Street

TALLAHASSEE — TELEPHONE 224-1246

TRY FRISCH'S CARRY-OUT

SEE OUR BIG SELECTION OF



SHOTGUNS AND RIFLES

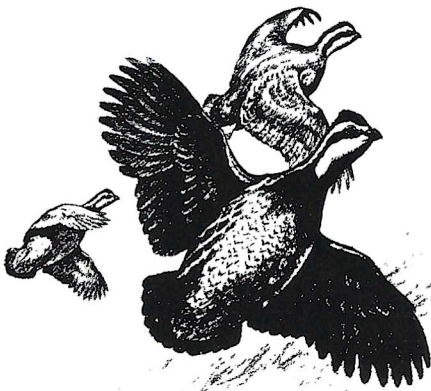

America's Finest Sports Equipment

BROWNING
AUTHORIZED DEALER

Jackson Gun Shop, Inc.

452 West Tennessee St. • Phone 224-6934
TALLAHASSEE, FLORIDA 32301

**1971 NCAA
Football
Television
Schedule**

Date	Game
Sept. 11	Grambling-Morgan State (New York City) (Night)
Sept. 18	Texas at UCLA Purdue at Washington Missouri at Air Force Florida State at Miami
Sept. 25	Auburn at Tennessee Penn State at Iowa Oregon at Stanford Kent State at Ohio University
Oct. 2	Michigan State at Notre Dame Texas Tech at Arizona North Carolina at North Carolina State Colorado State at Wyoming
Oct. 9	Michigan at Michigan State
Oct. 16	Texas at Arkansas
Oct. 23	Wisconsin at Ohio State Georgia Tech at Tulane Texas Tech at SMU Wake Forest at North Carolina
Oct. 30	Colorado at Nebraska
Nov. 6	Minnesota at Northwestern Georgia at Florida Boston College at Syracuse Washington at California
Nov. 13	Regional Choice Weekend
Nov. 20	USC-UCLA
Nov. 20	Notre Dame at LSU (Night)
Nov. 25	Nebraska at Oklahoma (Day)
Nov. 25	Georgia at Georgia Tech (Night)
Nov. 27	Army-Navy
Nov. 27	Auburn-Alabama
Dec. 4	Penn State at Tennessee
Dec. 11	College Division Bowl Games

See NCAA Football on WCTV, Ch. 6, Tallahassee

WATCH

1971 FSU FOOTBALL HI-LITES

FIRELINE

STARTING SEPTEMBER 11, 1971

PROFESSIONAL FILM TEAM—NEW FORMAT
THE TEAM, THE COACH AND A MODERATOR WITH BITE!
FOUR CAMERAS CATCH THE ACTION
FROM EVERY ANGLE. THE SOUTHEAST'S BEST
EDITING TEAM WILL MAKE THE
MOMENTS SPECTACULAR! IT'S A
VIVID ENTERTAINMENT EXPERIENCE . . .
that's going to be talked about by Florida's football fans.

CHECK YOUR LOCAL LISTINGS
FOR TIME AND CHANNEL

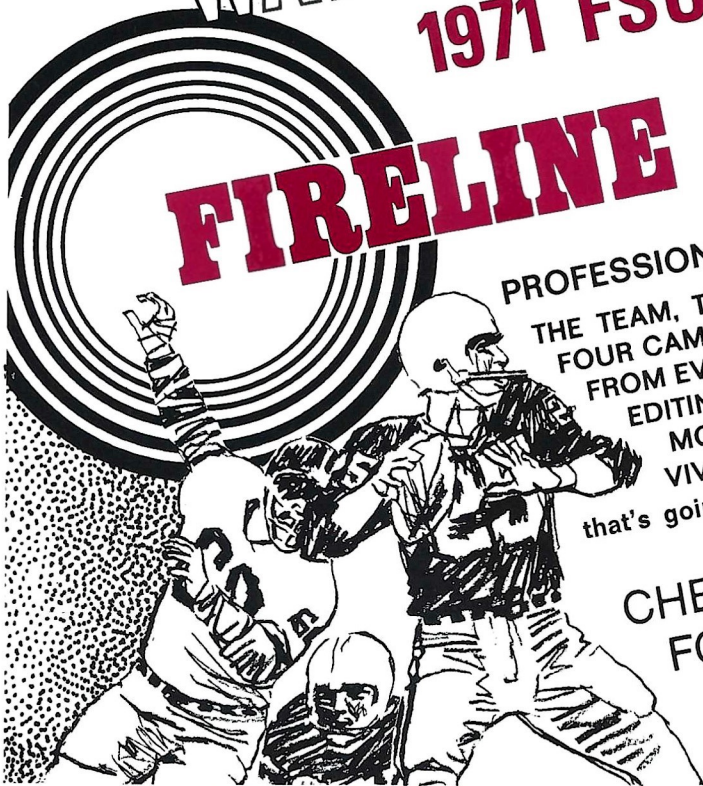

Sheraton in Tallahassee

Commercial and Family Rates, Children Free

Located just one mile from the business district and close to the capitol, the Sheraton Motor Inn is completely air-conditioned. All 151 rooms with color TV. Swimming pool.

Banquet and meeting facilities available for any group, up to 250. Restaurant and Lounge in the Motor Inn. For further information, call 877-3171.



Sheraton Motor Inn

U S 27 AND LAFAYETTE ST. TALLAHASSEE, FLORIDA (904) 877 3171
SHERATON HOTELS AND MOTOR INNS A WORLDWIDE SERVICE OF IIT



Your Memories
Live Forever
When Recorded
On Film!

TAKE YOUR
CAMERA
ALONG!!

FOR NORTH FLORIDA'S LARGEST SELECTION OF PHOTO
EQUIPMENT & SUPPLIES SEE THE FRIENDLY FOLKS AT

Tallahassee Camera Center

117 NORTH MONROE

"Across from the Florida Theater"

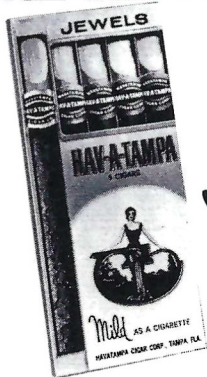

HAV-A-TAMPA JEWELS

*The Cigar for Men . . .
that Ladies Love —*
WELCOME ANYWHERE

for their man-size flavor and gentle aroma

Distributed by **Eli Witt Tobacco & Candy Company**
Tallahassee, Florida

STADIUM INFORMATION

REST ROOMS are located on concourse and ground levels of both the east and west stands.

FIRST AID station is located at the southwest corner of the stadium opposite gate five. A registered nurse is on duty at all times. Ambulance Service courtesy of Bevis Funeral Homes.

PUBLIC TELEPHONES are located on the ground levels of the east and west stands.

PUBLIC ADDRESS will make special announcements in cases of emergency only.

DOCTORS receiving calls will be paged by number.

LOST AND FOUND items may be turned in and claimed at the ticket-booth at gate three under the west stands by the press box elevator.

ALCOHOLIC BEVERAGES are prohibited. Your cooperation is appreciated.

FIELD REGULATIONS prohibit unauthorized persons on the field during or after the game. Please leave the Stadium by the ramp and section exits.

REFRESHMENTS are available in the stands and at locations on the concourse and ground levels of the east and west stands.

COLD DRINKS	25c
HOT COFFEE	25c
SANDWICHES	50c
HOT DOGS	25c
PEANUTS	25c
POP CORN	25c
CIGARETTES	60c

SOUVENIR ITEMS - PENNANTS -
BADGES - SUN VISORS - ASPIRIN

Please pay no more than
ESTABLISHED PRICES

Tonite's Opponent ...

**University of
SOUTH
CAROLINA**



PHYSICAL SCIENCES CENTER



Dr. Thomas F. Jones
President



Paul Dietzel
Head Football Coach

**HOWARD JOHNSON'S
MOTOR LODGE**

W. Tennessee St.

AT THE UNIVERSITY

**HOWARD JOHNSON'S
MOTOR LODGE**

Apalachee Parkway
NEAREST THE CAPITOL

Featuring the
TIGER BAY LOUNGE
Entertainment Nightly

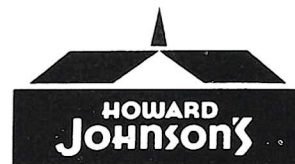

Accommodations

*motor
lodges*

One Of Tallahassee's Most Exclusive Steak Houses

the Silver Slipper



RESTAURANT

☆ COCKTAILS SERVED ☆

DELICIOUS CHARCOAL BROILED STEAKS

SEA FOODS CHICKEN

25 PRIVATE DINING ROOMS — BANQUET ROOM SEATING 100

CALL JIMMIE OR CHRIS
KALFAS FOR RESERVATIONS

224-1265

FOR PRIVATE PARTIES
AND BANQUETS

OPEN 5 P.M. TILL 11:30
OPEN 7 DAYS A WEEK

2000 S. MONROE • One Mile From Capitol On So. Monroe St. U.S. 319 S.
BEHIND S.&S. PACKAGE STORE



USC

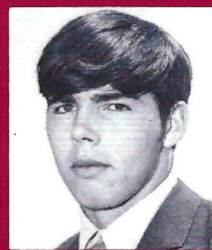

Rick Anthony

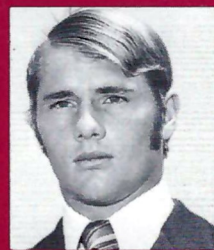

Darrell Austin

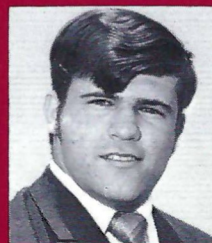

Jim Beard

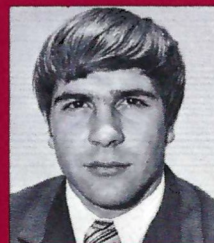

Tommy Bell

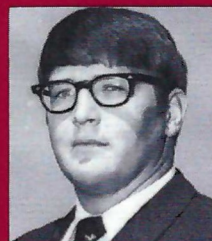

Bill Boyte

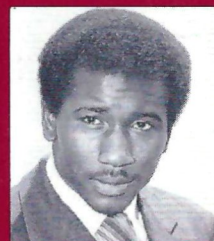

Jackie Brown

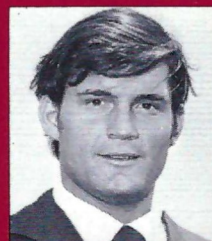

Rick Brown

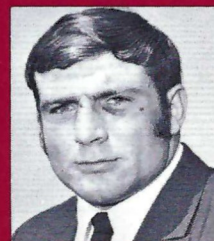

Dana Carpenter

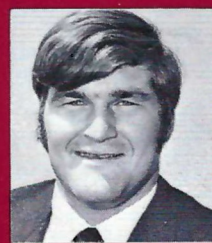

Dave (Junior) Cash

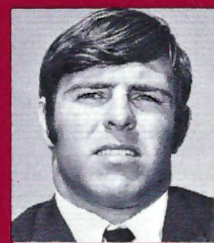

Greg Crabb

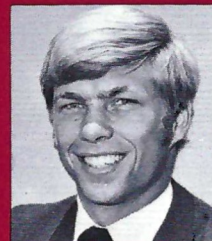

Bo Davies

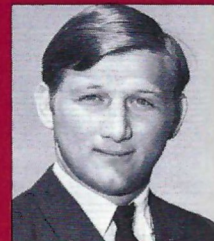

Neville Files

GAMECOCKS



Dennis Ford

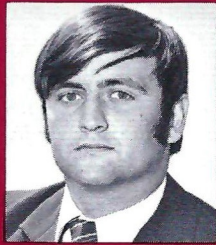

Billy Freeman

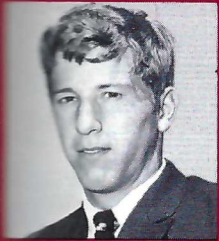

Mike Haggard

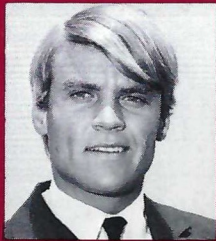

Dick Harris

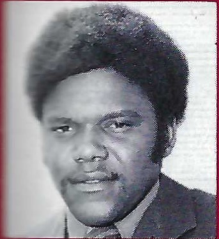

Carlton Haywood

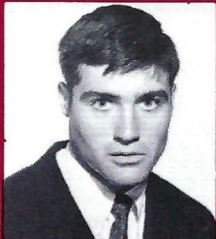

Tyler Hellams

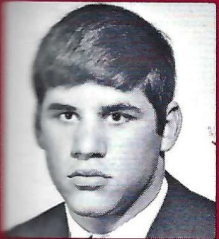

Pat Kohout

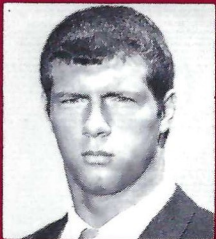

John LeHeup

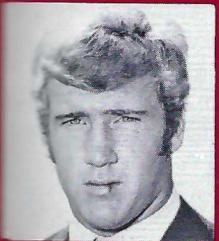

Monty Mathews

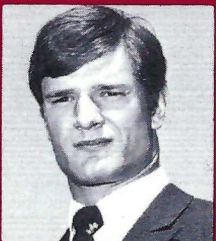

Chuck Mimms

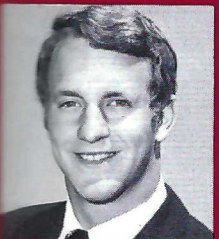

Jim Mitchell



Glenn Morris

We Play Up Uproisings!

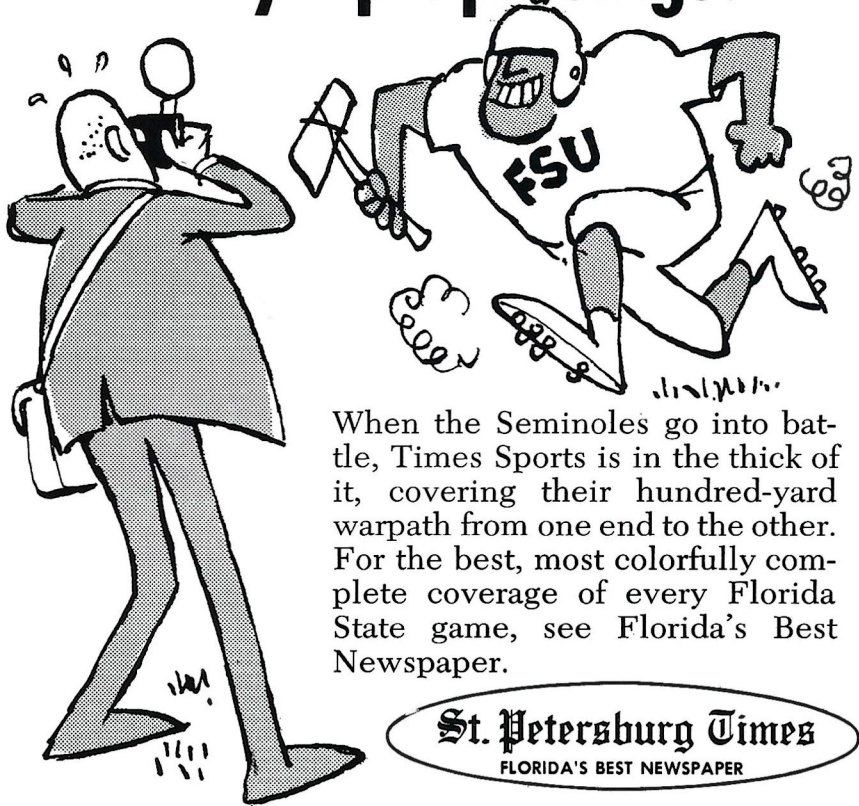

When the Seminoles go into battle, Times Sports is in the thick of it, covering their hundred-yard warpath from one end to the other. For the best, most colorfully complete coverage of every Florida State game, see Florida's Best Newspaper.

St. Petersburg Times
FLORIDA'S BEST NEWSPAPER

Miller CHEVROLET COMPANY

Havana, Florida

539-6376

15 Miles North of Tallahassee

on U. S. 27

Phone Toll Free

224-1317

MORE GAMECOCKS

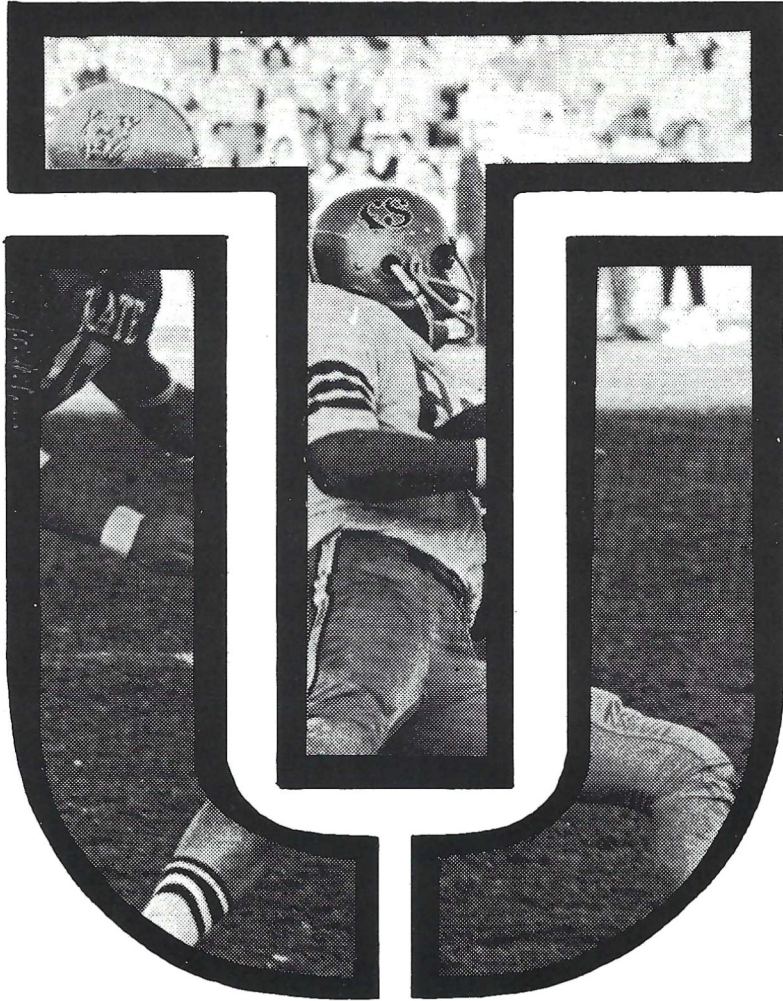

Complete on-the-scene coverage begins the moment the big team takes to the field. From the opening kickoff to the final whistle, the thrills, excitement and action are recorded by TU-J staffers who know what's happening in the world of football. The colorful play by play accounts and stirring action photographs let you relive each exciting moment of the game as you follow your team through the pages of. . .

U The Florida Times-Union
Jacksonville Journal

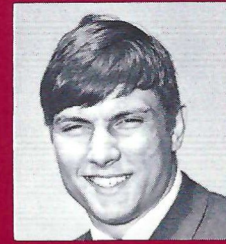

Riche Moye

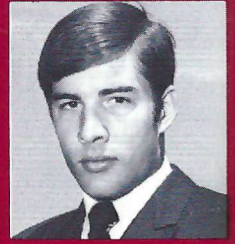

Jimmy Nash

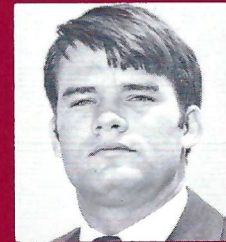

Jimmy Privette

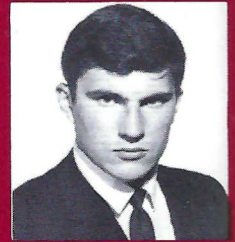

Joe Regalis

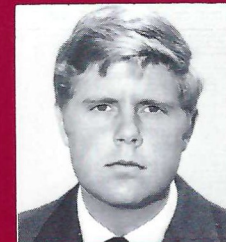

Robby Reynolds

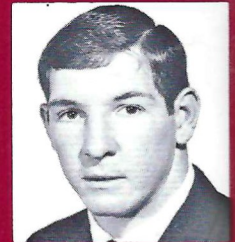

Billy Ray Rice

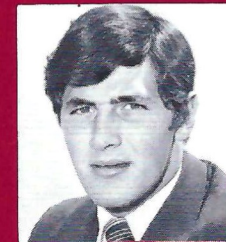

Bob Roe

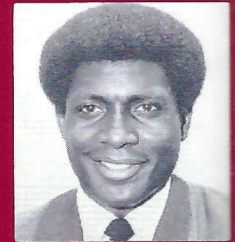

Thad Rowe

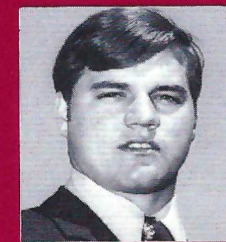

Tommy Simmons

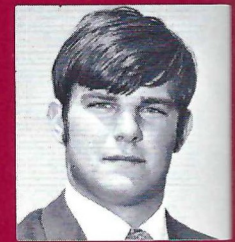

Roger Toy

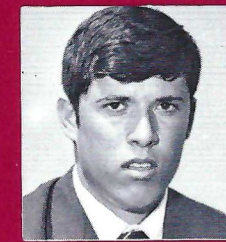

Marty Wollbright

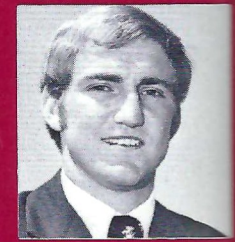

Jackie Young

<u>STATION</u>	<u>CITY</u>	<u>STATION</u>	<u>CITY</u>
----------------	-------------	----------------	-------------

WKAT - Miami		WTRL - Bradenton	
WWOG - Boca Raton - Palm Beach		WGBC - Chipley	
WJAX - Jacksonville		WCNH - Quincy	
WSUN - St. Petersburg - Tampa		WDSR - Lake City	
WCOA - Pensacola		WTRR - Sanford	
WPCF - Panama City		WRUF - Gainesville	
WTNT - Tallahassee		WSRA - Milton	
WLAK - Lakeland		WTTB - Vero Beach	
WWQS - Windemere - Orlando		WMOP - Ocala	
WSIR - Winter Haven		WTYS - Marianna	
WROD - Daytona Beach		WFSH - Valpariso	
WINK - Ft. Myers			

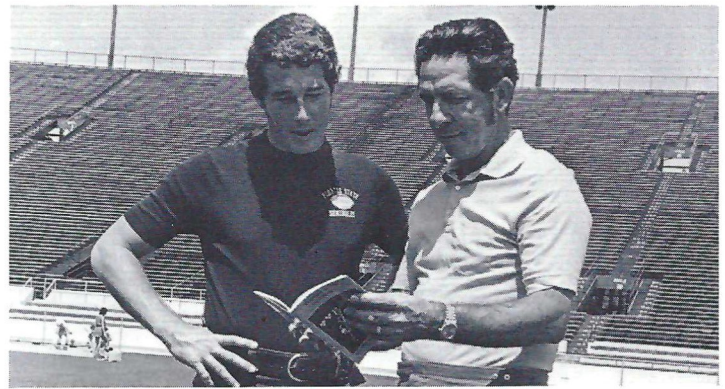

TOMMY WARREN BO MITCHELL

Florida State's football games, whether played at home or away, will be heard throughout "Seminole Territory" on the Seminole Football Network.

With Tallahassee's WTNT acting as the originating station, 30 stations will carry every play to Seminole fans in Florida, South Georgia and South Alabama. In addition, several Florida State games will be heard from time to time as "Pick of Dixie" games.

Heading up the Seminole Network broadcast team once again will be Bo Mitchell. A veteran of more than 20 years broadcasting, Mitchell will be in his ninth season as the Seminoles' play-by-play man. In addition to Seminole games, Mitchell has also done play-by-play for the AFL All Star game, Senior and Tangerine Bowl games.

Joining the former Florida Sportscaster of the Year and station manager of WTRL in Bradenton will be former Seminole quarterback Tommy Warren. The Miami native moves from the playing field to the broadcast booth after directing the Tribe to a 7-4 season last year. Now enrolled in Florida State's Law School, Warren will serve as color man.

SEMINOLE FOOTBALL NETWORK

Follow The Seminoles

ON WTNT 1270 ON YOUR DIAL

Brought to you by



AND YOUR NEIGHBORHOOD TEXACO DEALER

and by

GOLDEN FLAKES POTATO CHIPS

THE TALLAHASSEE BANK AND TRUST COMPANY

The Star Spangled Banner

O, say! can you see, by the dawn's early light,
What so proudly we hailed at the twilight's last
gleaming?
Whose broad stripes and bright stars, thro' the perilous
fight,
O'er the ramparts we watch'd, were so gallantly
streaming?
And the rockets' red glare, the bombs bursting in air,
Gave proof thro' the night that our flag was still there.
Oh, say, does that Star-spangled Banner yet wave
O'er the land of the free and home of the brave?



QUALITY MOTEL

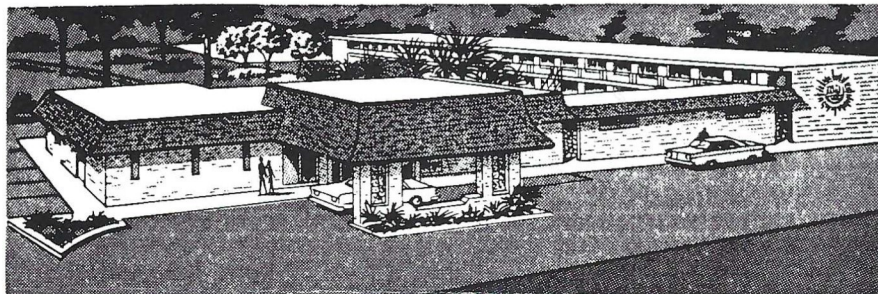

*The Chez Napoleon Room
Complete Banquet and Meeting Facilities
Cocktail Lounge - Bonaparte's Retreat*

COLOR TV

"We Cater to
Commercial Men"

Phone 877-6171

On the Parkway... 1027 APALACHEE PKWY. US 27 So.

FOOTBALL STAFF



FRANK DEBORD

Equipment Manager

This will be Frank's second season as the Seminoles' equipment chief after serving three years as the assistant.

A native of Marion, Va., the Quincy resident attended Virginia Tech where he lettered in football and wrestling before receiving his B.S. degree in 1942.

Frank was an assistant football coach at Franklin, Va., High School and also

played two seasons with Norfolk in the Continental League.

He is not only in charge of all the Seminoles' grid equipment, but also he directs the practice field's upkeep as well.

Frank and his wife, the former Marian Bradshaw of Franklin, Va., have three children. A fourth, David, was a member of the Marshall football team killed in last fall's tragic air crash.



DON FAULS

Head Trainer

"Rooster," as he is affectionately known by present and former Seminoles alike, will be starting his 18th season at Florida State this fall.

The Ithaca, N.Y., native started his training career in the St. Louis Cardinals' minor league system, working with the Greensboro, N.C., team in 1950-51 and with the Omaha, Neb., club from 1952-54.

Don was honored by being named head trainer for the United States Pan-Am Games team in 1963 and is currently on the Olympic Trainers' Selection Committee.

He lettered in baseball and basketball while attending Ithaca College in his hometown.

Don's success can be underscored by the large number of his former assistants who have gone on to head jobs at other institutions.

Don and his wife, the former Marguerite Morgan of Naples, N.Y., have three children.

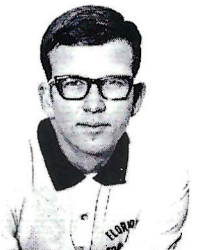

DOUG MAY

Assistant Trainer

This will be this Meridian, Miss., native's second season as Don Fauls' assistant.

Since coming to Florida State, Doug has traveled with the Seminole basketball and baseball teams.

A graduate of Ole Miss, he served as a student trainer while attending college, handling the Rebels' freshman football

team along with the varsity basketball and baseball clubs.

Doug is married to the former Cissy Knott of Yazoo City, Miss.

Nic's Toggery

115 SOUTH MONROE STREET
PHONE 222-0687
TALLAHASSEE, FLORIDA . 32301

Official Seminole Blazer.
Gold or Garnet Color, in
Double Knit . . . \$65⁰⁰



Official FSU Ties, \$4.50
Tie One On! Garnet Back-
ground with Seminole Mono-
gram. 100% Dacron.



Seminole Clock \$25.00
(Battery Operated)

Also available, All Major Colleges
in their own Logo.

MAIL ORDER

NAME _____
ADD. _____
PHONE _____
ITEM _____
COAT SIZE _____

THE NCAA

ATHLETIC VOICE OF THE NATION'S COLLEGES AND UNIVERSITIES

The National Collegiate Athletic Association — the NCAA — evolved out of crisis 65 years ago and it has matured into the most viable force in intercollegiate athletics.

In 1905, President Theodore Roosevelt was considering a ban on intercollegiate football because of the viciousness of play in that era. Faced with the possible extinction of the game, football representatives from 13 institutions met in early December of that year to bring about reforms in college football. At a subsequent meeting later that month the NCAA was conceived.

Today the NCAA is a name recognized by Webster's Dictionary and, more important, recognized by every sports-minded individual in the country. The reason for its prominence lies in the scope of the sports activities of its members, which number over 700.

While the existence of the NCAA is well recognized, its functions might be more obscure. Probably most well known are the 26 national championships in 17 different sports the NCAA conducts each year. In addition, the NCAA enforces a detailed code of regulations, is a means of professional communication for administrators and coaches, and a source of films, records and statistics.

In essence, the NCAA is the athletic voice of the nation's colleges and universities. When the membership voted itself legislative and executive

powers shortly after World War II, the NCAA moved from a discussion group to an important and vital force in the conduct and administration of intercollegiate athletics. In the shift, the NCAA progressed from pondering primarily over playing rules to considering and acting upon any athletic problem which has spread across regional lines and become national in character.

The NCAA enforcement program has been another source of publicity, and its administration emphasizes the make-up of the NCAA. In enforcement, the NCAA acts, not as a separate entity, but in cooperation with its member institutions and allied conferences which have assured compliance with the legislation they themselves adopt.

Similarly in other areas, the NCAA is simply the nation's colleges and universities, themselves, speaking of and acting on athletic matters at the national level.

In detail, the NCAA:

... conducts 26 national championships in 17 sports. Two championships (College and University Division) are held in baseball, basketball, cross country, golf, gymnastics, swimming, tennis, track and field and wrestling. One meet is sponsored in fencing, ice hockey, indoor track, skiing, water polo, soccer, volleyball and lacrosse. The National Collegiate Championship series dates back to 1883 and over this 88-year span, more than 60,000 student-athletes have competed in these events with over 5,000 earning the coveted title "National Collegiate Champion"

... maintains 13 rules committees to formulate, copyright and publish rules of play for the government of collegiate sports. Members of these committees are elected by representatives of member institutions at the NCAA's annual Convention in January.

... publishes annually "Official Guides" for nine sports through the College Athletics Publishing Service in Phoenix, Arizona.

... collects, compiles and distributes to the press and college officials the official statistics of college football, basketball and baseball. National Collegiate Sports Services of New York City performs these and other functions commonly associated with a record-keeping agency.

... maintains its national headquarters in Kansas City, Missouri, under the supervision of Executive Director Walter Byers.

... conducts studies as a means of developing solutions to athletic problems. Recent surveys have been made on television, post-season events, length and time of playing and practice seasons, participation and budgets for intercollegiate baseball, activities and facilities of member institutions, etc.

... participates in the U.S. Olympic, Pan American Games and International University Sports Federation movements as the administrative agency for the colleges in fund raising, sports organization and the providing of coaches and athletes for the United States' teams.

... annually awards 80 Postgraduate Scholarships of \$1,000 each to outstanding senior student-athletes who have excelled in sports, in the classroom and on the campus.

... enacts legislation to deal with athletic problems when they spread across regional lines and member institutions concur that national action is needed.

... administers group insurance programs whereby member colleges can provide catastrophe medical coverage for student-athletes injured in practice, play or transport. More than 85,000 persons are enrolled annually in the athletic medical and travel accident programs.

... maintains a central clearing and counseling agency in the field of college athletic administration.

... provides financial and other assistance to various groups interested in the promotion and encouragement of intercollegiate and intramural athletics; actively assists the various national coaches' associations in projects which provide better teaching, better competition and sounder administration.

... maintains a large film library, covering play in national meets and tournaments. This library of more than 300 titles includes films on baseball, basketball, boxing, gymnastics, ice hockey, swimming, track and field and wrestling.

Versatility — The NCAA conducts 26 national championships in 17 sports. Colorful NCAA events feature everything from pretty cheerleaders to swift half-backs and exciting lacrosse stars. Whatever the season, there is always an NCAA sport to thrill the fans and offer thousands of young collegians the finest in organized competition.

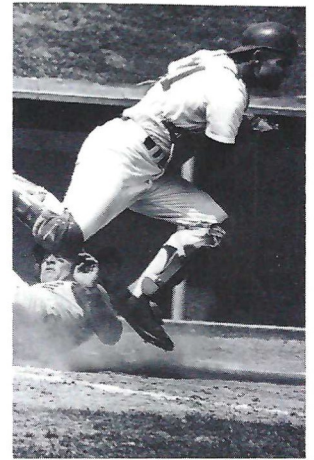
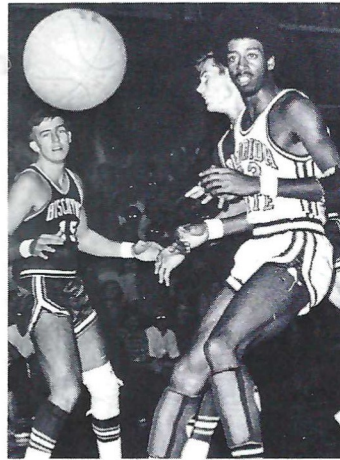

WALTER BYERS
Executive Director, NCAA



DR. EARL M. RAMER
President, NCAA

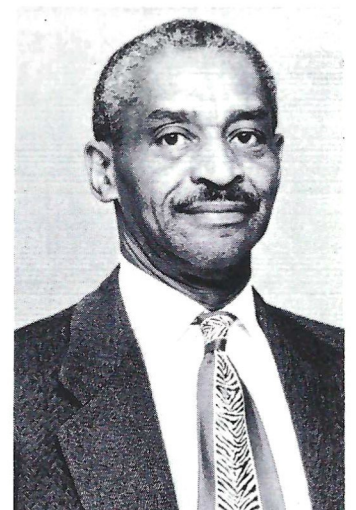

SAMUEL E. BARNES
Secretary-Treasurer, NCAA

**MIDYETTE-MOOR
Insurance Agency**

"Ask Those We Serve"

Complete Insurance and Bond Service

PHONE 222-3456



**MIDYETTE-MOOR BUILDING
TALLAHASSEE, FLORIDA**

SAYS

SCALP 'EM SEMINOLES!



Payne Midyette
Frank Moor
Ed Clark
Winslow Sullivan
Paul Lewis
Payne Midyette, Jr.
Bill Moor
Bill Franklin

Jim Woods
Gordon Henkel
Glenn Sears
Moffett Warren
Chick Prosser
Dave McKinnon
Rex Sikes
John Wymess

SEMINOLE

The individuals and dealerships pictured on these pages play a vital part in Florida State's overall athletic program. The importance of the Seminoles' courtesy car program cannot be overemphasized and without the cooperation of these gentlemen it would never reach the degree of success it has. We salute each and everyone of these community minded men.



Shaw Peacock
Peacock Chevrolet-Olds
Perry, Fla.



Tom Kinnebrew
Kinnebrew Motors
Tallahassee

**WAKULLA
SPRINGS**

14 MILES SOUTH OF TALLAHASSEE



Glass Bottom Boats

WORLD'S LARGEST AND DEEPEST SPRING

AUTO DEALERS

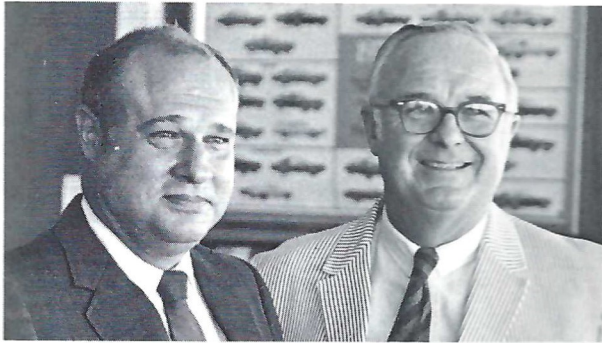

Theo and Julian Proctor
Proctor and Proctor
Pontiac/Cadillac
Tallahassee



Bill Peacock
Peacock Chevrolet
Monticello



Charles Alford
Alford Chevrolet
Tallahassee



Bob and Bill Miller
Miller Chevrolet
Havana



Ed Richardson and Frank Shaw
Tallahassee (Ford) Motors
Tallahassee



Manning Taylor
Taylor Chevrolet-Buick
Quincy



Sam Shovlain
Courtesy Oldsmobile
Tallahassee

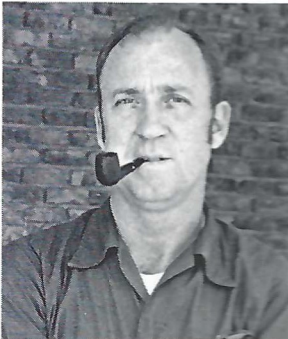

Joe Ball
Havana (Ford) Motors
Havana



J. Ed Bell
Bell Chevrolet
Cairo, Ga.

GOOD LUCK SEMINOLES!

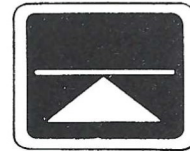

TM

DōLIME MINERALS COMPANY

P.O. BOX 1441
BARTOW, FLORIDA 33830

*Best Wishes for a successful
season, and we are proud
to have had a part in
furnishing the
football equipment
for the Seminoles*

OWENS Inc.

Sporting Goods — Hardware
ALBANY, GEORGIA

1971 CHEERLEADERS



Wayne Tate Roger Russell Will Law (Capt.) Bill Allison Bob McDaris
 Diane Avery
 Hally Stein
 Ginger DeLong
 Diane Lasota
 Mary Webb Ellis

PRESCRIPTIONS

- COSMETICS
- GREETING CARDS
- TOYS
- FILMS & CAMERAS



"BUDDY STEWART"
 "WORKING FOR BETTER
 COMMUNITY HEALTH"
 HAVE YOUR DOCTOR CALL US

- VITAMINS
- CANDY
- GIFTS
- HOSPITAL SUPPLIES

224-5011

NO CHARGE FOR
 DELIVERY SERVICE

UNIVERSITY
Rexall
 PHARMACY
 W. Tenn. & High Road

CITY WIDE AND
 SURROUNDING AREAS

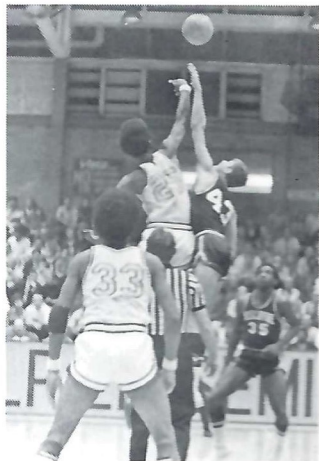
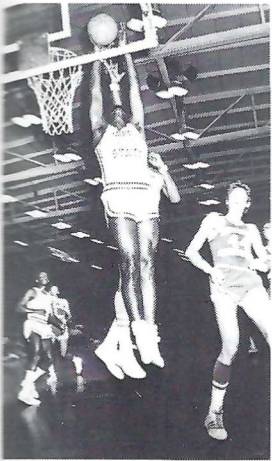

SEMINOLE BASKETBALL

The 1971-72 Schedule

<u>DATE</u>	<u>OPPONENT</u>	<u>DATE</u>	<u>OPPONENT</u>
Dec. 1	OGLETHORPE	Jan. 26	JACKSONVILLE
Dec. 4	EASTERN KENTUCKY	Jan. 29	FLORIDA SOUTHERN
Dec. 6-7	SUNSHINE CLASSIC	Jan. 31	PAN AMERICAN
Dec. 11	VALDOSTA STATE	Feb. 5	at HOUSTON
Dec. 18	at HAWAII	Feb. 7	at SOUTH ALABAMA
Dec. 27-30	FAR WEST CLASSIC	Feb. 12	TULANE
Jan. 3-4	SENIOR BOWL	Feb. 19	GEORGIA TECH
Jan. 8	EAST TENNESSEE	Feb. 23	at JACKSONVILLE
Jan. 11	MERCER	Feb. 26	at STETSON
Jan. 16	HOUSTON	Feb. 28	at BISCAYNE
Jan. 19	SOUTH ALABAMA	March 4	at CINCINNATI
Jan. 22	at GEORGIA TECH		

Florida State's 1971-72 Basketball Team promises to be one of the Seminoles' most exciting ever. Three of the top four scorers return, four starters are back, plus some top-notch sophomores coming up from the freshman ranks. Among those returning to COACH HUGH DURHAM'S club this season are RON KING, who broke the Seminole single game scoring record with a 46-point effort; also big REGGIE ROYALS, one of the nation's top rebounders, although only a sophomore last year. And don't forget other exciting players like 5-7 passing whiz OTTO PETTY, leaping ROWLAND GARRETT and slick GREG SAMUEL.

The Seminoles will play 12 big games at home and season tickets can now be ordered. Don't be left out — Tully Gym's limited capacity puts a premium on seats. Order your season ticket now by sending your order with a check for \$20, payable to Florida State University, to:

Athletic Ticket Office
 Room 100, Tully Gym
 Florida State University
 Tallahassee, Fla. 32306
 or phone:
 AC 904 — 599-4625

Southernair MOTEL

Across from F.S.U.
 Tallahassee, Florida 32304



and

Skyline

Motor Lodge

U. S. 90 West

Quality Courts

for Quality People

Electrical Contractors

- INDUSTRIAL
- COMMERCIAL

Licensed & Bonded

J. B. CLARK,
President

LEE H. TOWNSEND,
Vice President

222 - 5494

IF NO ANSWER DIAL 385-4030

CLARK

ELECTRIC CO.
OF FLORIDA

702 West Madison Street
 TALLAHASSEE, FLORIDA

Concrete Products Co., Inc.

READY MIXED CONCRETE

CEMENT

SAND

GRAVEL

Phones: Plant 222-3367
Office 222-4472
P. O. Box 1122

GAINES AND WOODWARD STREETS
TALLAHASSEE, FLORIDA

The Advertisers in this magazine play an integral part in supporting Florida State's Intercollegiate Athletic Program. Their support is gratefully acknowledged and we sincerely urge you to patronize their businesses and use their products.

The Editors



SERVING THE SOUTH

SINCE 1875

Nationally Famous Furniture, Appliances, Carpet,
Accessories — 63-Store Buying Power Savings! —
3 Convenient, Rhodes-Financed Payment Plans —
Take Up to 24 Months to Pay!

"WHERE TO BUY IT"

1122 Thomasville Road Phone 224-1128



The Smart Place
To Go
For Good Things
To Eat



**NEW LOCATION
COMING SOON**

Apalachee Parkway (US 27 S)



Northwood Mall (US 27 N)



1701 West Tennessee St. (US 90 W)



UPRISING

FLORIDA STATE UNIVERSITY ARMY ROTC



for information, write:
Professor of Military Science, Florida State University, Tallahassee, Florida 32306
phone (904) 599-2488 or 3003