

FLORIDA STATE --- TULSA

FSU

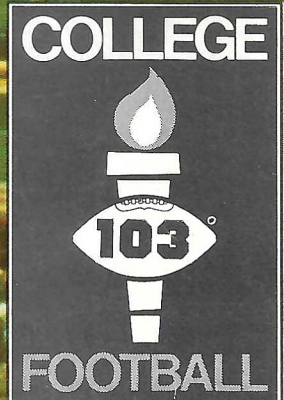

Holiday Inn®



Two Inns To Serve You In Tallahassee

316 West Tennessee Street
222-8000

1302 Apalachee Parkway
877-3141

Banquet Rooms, Meeting and Conference Rooms with Complete Facilities, Dining Rooms and Lounges.



Seated around the silver cup are, (first row) Weldon Mullen, C.W. Peters, Dan Williams, F.W. Bucholz, J.K. Johnston, (second row) Ed Watson, David Cook, Fred McMullen, Moses Liddell, Vincent Green, (third row standing) Frank Gammon, Manager, Charles Puleston, Church Whitner, Guyte McCord, and H.H. Wells

“...the finest article of football ever seen on the local gridiron.”

That's what the Lake City Florida Index newspaper had to say about the 1904 State Intercollegiate Champions, Florida State College. FSC won all four of their games to sweep the competition.

The Index writes, during the game between the University of Florida and Florida State College on October 28, 1904:

“On the part of the State College team, we can say, aside from fumbling, which they did on many occasions, and their off-side plays, they put up the finest article of football ever seen on the local gridiron.”

The final score was FSC 23, UF 0, in an uncompleted game. “Owing to darkness, the game was called with the ball in Florida's possession on her own 26 yard line,” added the Index.

In 1905, FSC became Florida State College for Women, thus terminating college football in Tallahassee, until 1947, when Florida State University fielded its first football team.

In 1904, the Lewis State Bank was forty-eight years old, and had been offering professional financial guidance to friends in Tallahassee that long. The Lewis State Bank is your family bank. Use it. People have for over a century.

The Lewis State Bank

**When you've been in the banking business for over a century, you learn a lot.
215 South Monroe Street**

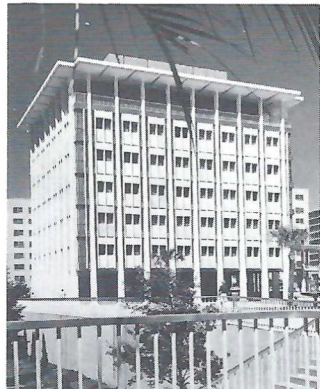
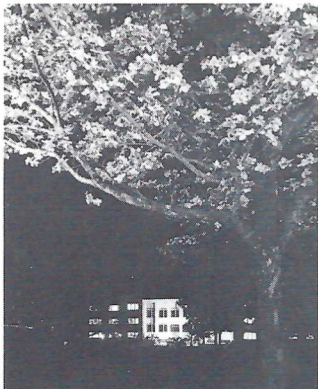

**The Library And The Labs Are Busy
Night And Day . . .**

Florida State's vast complex of science and research buildings is quite a contrast to the scientific facilities used on the campus back in the 1850s. Back then, they boasted of a microscope that could magnify a drop of vinegar "to 20 feet in diameter."

The University's student enrollment has had an equally phenomenal growth since its early (1857) Seminary days of 130 pupils. Today, its 10 schools and colleges are filled with more than 17,000 students who live, study and learn in classrooms, laboratories, dormitories and campus facilities valued at \$100 million. Students may pursue careers ranging from drama to zoology in colleges of arts and sciences, law and education, as well as the schools of nursing, social welfare, business, engineering science, home economics, music and library science.

I am gratified that so many of Florida State's loyal supporters in athletics are with us in Campbell Stadium for this exciting Seminole football season. Speaking for the entire University, I extend a warm welcome to all of our fans in the stands today. We hope that your stay on our campus will be enjoyable.

We have every reason to be proud of our athletic teams which, year after year, have established outstanding records in intercollegiate athletics. Florida State University might be said to have just entered Phase Three of its program of development in intercollegiate athletics. Phase One extended from the University's birth as a full-fledged university in 1947, to about 1960. Those were the years in which the foundation was laid for a sound program of athletics all across the board, as Florida State's name was carried throughout the region as an institution that would make its mark in athletics as it was doing in the academic arena.

Phase Two extended from about 1960 to the present. It was a period when Florida State joined the major competition, the time when we ceased to be "a breather," even for the best, and a time, incidentally, when scheduling the good teams became more difficult.

Phase Three has begun. It began on the first of January, 1971, when Larry Jones accepted our offer to become the University's sixth head coach of football. Another giant step was taken in April when Clay Stapleton agreed to become our Director of Athletics. This is the period when membership in the big leagues will pay off . . . when our acceptance as a member in full standing with other major universities engaged in athletics will bring the University and the Tallahassee community added recognition and stature and support in countless ways that go beyond the playing field.

Our success in athletics is due as well to the remarkable response of Seminole fans, whose enthusiastic support has never failed to inspire our coaches and players to demonstrate the best in sportsmanship and skill on the playing field.

Let me say a further word about community support. Your presence here today indicates that we have it in significant measure, and for that we are deeply grateful. We shall continue to solicit the support of this community and, indeed, all of Florida and beyond, for it is an essential ingredient in the recruiting of athletes, in scheduling, and in the all-important area of financial support. You may be certain that those of us at the University will do everything we can to merit the continued support and loyalty of all.

**—STANLEY MARSHALL
PRESIDENT
FLORIDA STATE UNIVERSITY**



WELCOME To the South's

Friendliest Campus . . .



**From One
Seminole Fan
To Another . . .**



Dr. Stanley Marshall

"Sure
I've got
a piece of
the Rock."

Prudential.
The Rock.
Gibraltar.

And this new father has a piece of it.

Because a Prudential agent
showed him how our Family Policy
protects his whole family.

And every new member.

Within weeks after arrival.

Without increased expense.

And when you buy Prudential life insurance,
you get a piece of The Rock.

Owning a piece of The Rock means that
Prudential's investments are working for you.

Investments that strengthen the economy.

And can help pay dividends on your policy, too.

If you're concerned about protection for
your entire family, talk to a Prudential agent soon.

Own a piece of The Rock.



Prudential

South-Central Home Office, Jacksonville, Florida

the

Q

UINCY

S

TATE

B

ANK

Quincy, Florida

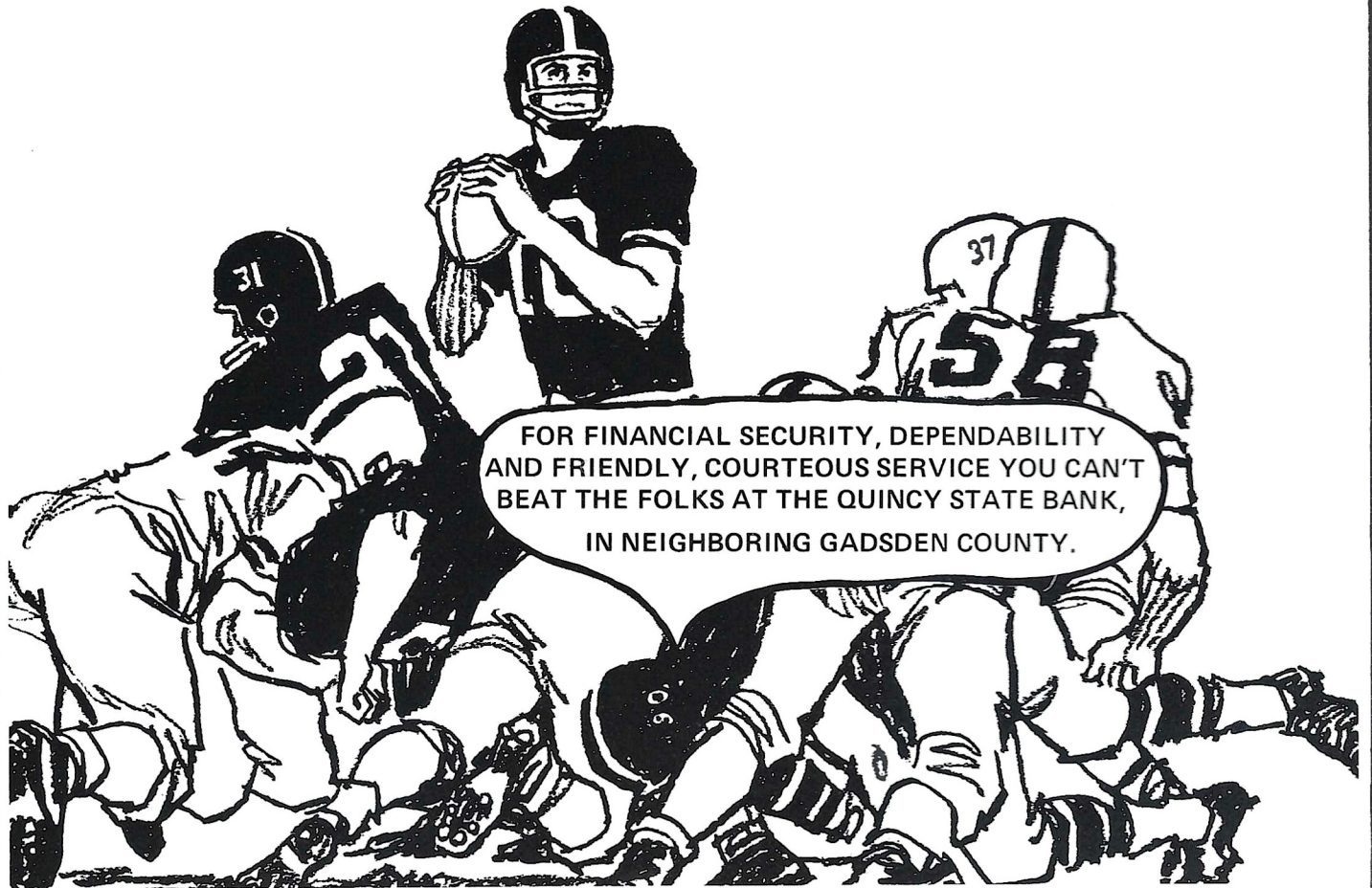

FOR FINANCIAL SECURITY, DEPENDABILITY
AND FRIENDLY, COURTEOUS SERVICE YOU CAN'T
BEAT THE FOLKS AT THE QUINCY STATE BANK,
IN NEIGHBORING GADSDEN COUNTY.

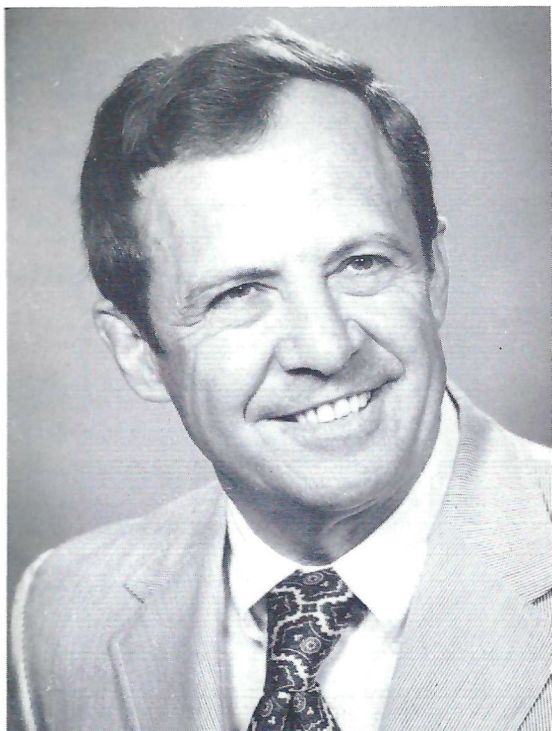

Athletic Director **Clay Stapleton**

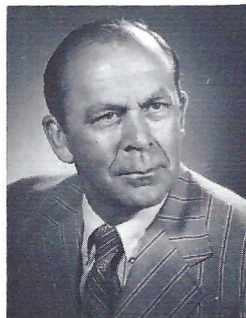

Assistant AD
RAY BICKERSTAFF

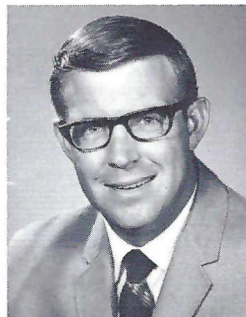

Business Manager
DOUG MESSER

ATHLETIC FAMILY



ADMINISTRATIVE STAFF

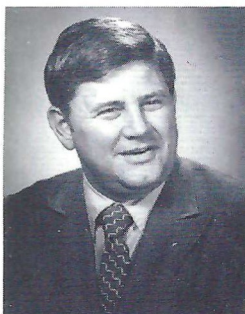

JIM OLSEN
Seminole Club



CLAUDE THIGPEN
Ticket Manager



LONNIE BURT
Sports Info Director



HANK SCHOMBER
Ass't. SID

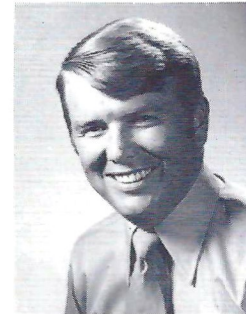

DAVE WAGNER
Academic Advisor

HEAD COACHES

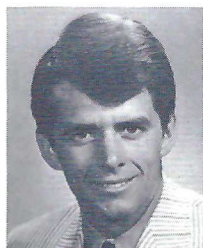

SCOTT BRISTOL
Tennis

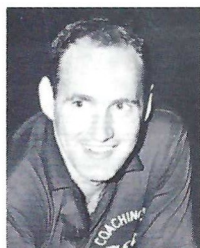

HUGH DURHAM
Basketball

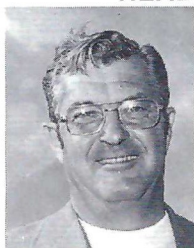

SCOTT FLETCHER
Golf

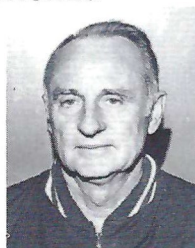

MIKE LONG
Track

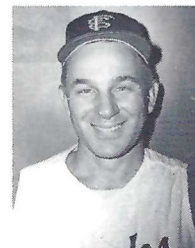

JACK STALLINGS
Baseball



BIM STULTS
Swimming

ASSISTANT COACHES



BILL BOLTON
Basketball



PAUL DIRKS
Baseball

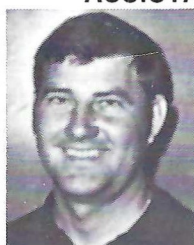

MORRIS McHONE
Basketball

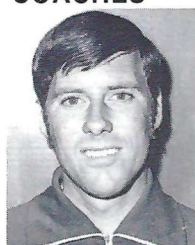

DICK ROBERTS
Track

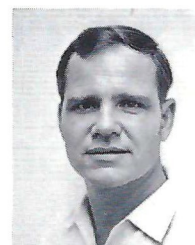

COREY VAN FLEET
Swimming



CHARLIE DURBIN
Cinematographer

NUMBER



**in
sports
coverage**

the complete newspapers

Orlando Sentinel ∴ Orlando Evening Star

Florida STATE/TULSA

Football Magazine

Vol. XXV

November 20, 1971

No. 4

The University	4
The Athletic Department	7
Seminole Club Donors	10-14
The Seminoles	17-20
Football Coaching Staff	21
Head Coach Larry Jones	23
Assistant Coaches	24-25
Tonight's Game	27
The Record Book	28
Starting Lineups	31
Depth Chart	33
Rosters	34
Football Glossary	37
National Seminole Club	38
Board of Regents	40
Squad Picture	41
ABC-TV Schedule	42
Stadium Information	44
Tulsa	45-48
Seminole Radio Network	49
The National Anthem	50
Football Staff	51
NCAA Features	15-52
Seminole Car Dealers	54
Seminole Cheerleaders	56
Seminole Basketball	57

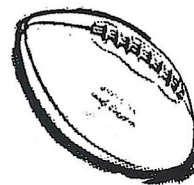

Go
Seminoles!



Sears

Tallahassee's Complete
Department Store

- Everything You Need
For Your Home
Family or Car!

OPEN 9:30 a.m. 'til 9:30 p.m.
Monday thru Saturday

SHOP AT SEARS
AND SAVE

Sears

SEARS, ROEBUCK AND CO.



The Florida State Football Magazine is published by the Florida State University Department of Intercollegiate Athletics. Editor - Hank Schomber. Program Manager - Lonnie Burt. Business Manager - Doug Messer. Sales Coordinator - Jack Ibach. Local advertising is contracted by the Florida State Athletic Department. National Advertising representative is Spencer Marketing Services, New York. The 1971 Florida State Football Magazine was printed in Daytona Beach by The News-Journal.



FULL SCHOLARSHIP DONORS

Bill Cartee
Tallahassee

Capital City 1st Natl. Bank
Tallahassee

Dr. Coyle E. Moore
Tallahassee

John Maurer
Tampa

Collins Brothers'
Tallahassee

Tallahassee Bank & Trust
Tallahassee

Commonwealth
Tallahassee

Lewis State Bank
Tallahassee

**Compliments
Of A Friend**

Manuel Corral
Tampa

Tallahassee Federal
Tallahassee



HALF SCHOLARSHIP DONORS

Mrs. Mary G. Carter
Perry, Florida



Rainey Cawthon, Inc.
Tallahassee, Florida



Mr. Thomas W. Donovan
Jacksonville, Florida



Elberta Crate and Box Co.
Tallahassee, Florida



Hammons Asphalt Paving, Inc.
Tallahassee, Florida

Mr. James Hardesty
Tampa, Florida



Compliments of a Friend



Spanish Park Restaurant
Tampa, Florida



Compliments of a Friend



Doyle Pope
Quincy, Florida

Mr. Wendell Jarrard
Maitland, Florida



Mobile Home Industries, Inc.
Tallahassee, Florida



Moon's Jewelry Co.
Tallahassee, Florida



The Tallahassee Democrat
Tallahassee, Florida



Mr. Dennet Rainey
Tallahassee, Florida

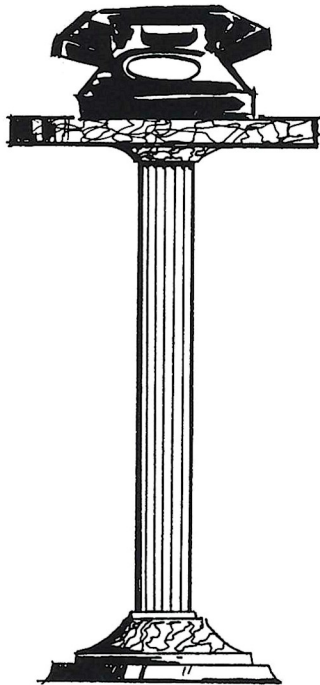

Indispensable



southeastern telephone company



QUARTER SCHOLARSHIP DONORS

- | | |
|---|--|
| Alford Chevrolet Co.
Tallahassee, Florida | Maples Concrete Products, Co., Inc.
Tallahassee, Florida |
| Allbritton-Williams, Inc.
Tallahassee, Florida | Mr. W. L. Montague
Quincy, Florida |
| Asphalt Contractors Assn. of Florida
Altamonte Springs, Florida | Mr. Julius F. Parker, Jr.
Tallahassee, Florida |
| Ausley, Ausley, McMullen, McGhee and Carothers
Tallahassee, Florida | Perry Auto Supply, Inc.
Perry, Florida |
| Barret, Daffin and Figg
Tallahassee, Florida | Proctor and Proctor
Tallahassee, Florida |
| C. H. Belvin
Tallahassee, Florida | Nat Polak
Tallahassee, Florida |
| Bertha Cooke, Inc.
Tallahassee, Florida | Ro-Mac Lumber and Supply
Tallahassee, Florida |
| Buddy's Hardware
Tallahassee, Florida | Richard F. Strickland
Tallahassee, Florida |
| Cities Transit
Tallahassee, Florida | The Silver Slipper
Tallahassee, Florida |
| Mr. Fred O. Drake, Jr.
Tallahassee, Florida | Southern Bell
Tallahassee, Florida |
| Mr. Clark Durrance
Tallahassee, Florida | Southern Wires, Inc.
Quincy, Fla. |
| Florida Road Builders Assoc., Inc.
Tallahassee, Florida | Mr. J. T. Williams, Jr.
Tallahassee, Fla. |
| Bill DuBey
Tallahassee, Florida | Sunshine State Dairyman's Coop.
Tallahassee, Florida |
| Compliments of a Friend
Tallahassee, Florida | Symon, Tully & Ryals
Tallahassee, Florida |
| Hanson, Wood and Hoel Ind., Inc.
Tallahassee, Florida | Tallahassee Builders
Tallahassee, Florida |
| Mr. Tim Harris
Jacksonville, Florida | Van Brunt and Yon
Tallahassee, Florida |
| Mr. J. D. "Jim" Hawkins
Tallahassee, Florida | Tallahassee Golf Charities
Tallahassee, Florida |
| Mr. W. S. Lee
Tallahassee, Florida | The Peoples Bank
Tallahassee, Florida |
| McGowan Electric Supply Co.
Tallahassee, Florida | Mr. Ted Rodrique
Tallahassee, Florida |
| | Sport-Craft, Inc.
Perry, Florida |

SEMINOLE FANS!



**YOU
ARE
THERE!**

**COMPLETE
FOOTBALL
COVERAGE**

IN THE

**TAMPA
TRIBUNE**

**READ TRIBUNE
CORRESPONDENT**

**MONROE
ADAMS**

AND

**JIM
SELMAN,**

**ASS'T. SPORTS EDITOR
EVERY
MORNING**



NATIONAL SEMINOLE CLUB CENTURY CLUB DONORS

The following have contributed \$100 or more

Albany, Georgia

Mr. W.R. Keenan

Altamonte Springs, Florida

Asphalt Contractors Assn., of Florida

Apopka, Florida

Mr. Robert M. Hooper

Atlanta, Georgia

Mr. Phillip A. Browning

Atlantic Beach, Florida

Mr. I.M. "Ike" Butler

Attapulgus, Georgia

W.B. Miller & Sons

Bradenton, Florida

Mr. John Harlee

Edward Kercher

Bristol, Florida

Mr. E.N. Dekle

Cairo, Georgia

Mr. E.L. Chastain

Mr. Tom K. LeGette

Mr. W.A. Mixon

Mr. J. Richard Porter

Mr. F.W. Roddenberry

Mr. J.B. Roddenberry

Mr. Slater Wight

Chipley, Florida

Mr. Griff Godfrey

Chattahoochee, Florida

Mr. Haldane Boykin

Mr. Joe Bradley

Camilla, Georgia

Mrs. Emaly Culpepper

Clearwater, Florida

Mr. William M. Parker

Crawfordville, Florida

Mr. Charles Barwick

Mr. Peter Fenn

Gainesville, Florida

Mr. Frank Pope

Greenville, Florida

Mr. J.O. Cook, Jr.

Havana, Florida

Mr. A.O. Shelfer

Hialeah, Florida

Mr. Walter L. Revell

Jacksonville, Florida

Compliments of a Friend

Mr. Thomas W. Donovan

Mr. W. Lawshe Smith

Mr. Tim Harris

Mr. G.H. Kelly

Mr. William J. Moore

Lakeland, Florida

Mr. H. S. Hill, Jr.

Madison, Florida

Mr. J.B. Davis, Jr.

Mr. J.P. Johnson

Mr. Charles Maultsby

Mr. John Maultsby

Maitland, Florida

Mr. Wendell Jarrard

Marianna, Florida

Mr. Phil Brimer

Citizens State Bank

Dr. Harold G. Gregg

Mr. T.E. Little

Mr. Carl Neal

Dr. Glenn Padgett

Mr. W.B. Reddock

Monticello, Florida

Mr. Steve Andris

Moultrie, Georgia

Mr. W.C. Vereen, Jr.

Norfolk, Va.

Southern Materials

Oklawaha, Florida

Mr. B.L. Mullis

Orange Park, Florida

Mr. J.A. Burke

Orlando, Florida

The First National Bank of Orlando

Mr. J.C. "Red" Hartsfield

Palm Harbor, Florida

Dr. James B. Norris

Panama City, Florida

Mr. Jimmy Christo

Panacea, Florida

Mr. Finley L. McMillan

Pensacola, Florida

Standard Distributors Co.

Perry, Florida

Mr. Ted Baumgardner

Mrs. Mary G. Carter

First Federal Savings & Loan Assn.

Mr. John McBride

Mr. B.O. Padgett

Dr. W.H. Peacock

Perry Auto Supply

Attn: Donald Grant

Sport-Craft, Inc.

Mr. Roy E. Taylor

Port Orange, Florida

Mr. T.J. Wetherell

Quincy, Florida

Mr. R.V. Cantey

Mr. Irvin B. Cox

Craig Oil Co.

Mr. Otho W. Edwards

Mr. E. Cantey Higdon

Mr. W.T. Laslie

Mr. Norman McMillan

Mrs. W.B. McNeill

Mr. Jimmy Mahaffey

Mr. W.L. Montague

Mr. Everett Morrow

Mr. Grady Peacock

Dr. Hillard Reddick

Mr. S.H. Solomon

Southern Wires, Inc.

Mr. Dick Suber

Quitman, Georgia

Brooks County Packing Co.

St. Petersburg, Florida

Mr. Bob Crisp

Tampa, Florida

Mr. Manuel Corral

Mr. Jim Hardesty

Mr. John Maurer

Mr. B.L. Padgett

Mr. Norman Shenk

Mr. Griffin Valdes

Temple Terrace, Florida

Mr. W. B. Sparkman

Thomasville, Ga.

Mr. H.D. Dodson

Flowers Baking Co.

Mr. Odis A. Johnson

Mr. Herbert Nelson, Jr.

Maxe and Jean Powell

Mina Jo Powell

Mr. Bud Wright

Vero Beach, Florida

Mr. Ben Bailey, III

TALLAHASSEE

Tom Adams

Dr. C. R. Bickerstaff

Alford Brothers, Inc.

Alford Chevrolet Co.

Allbritton-Williams, Inc.

American Distributors Co.

Associated Industries of Florida

Ausley, Ausley, McMullen, McGehee & Carothers

Baker - Alford

Mr. Larry P. Barnett

Dr. & Mrs. Mark Barrera

Barrett, Daffin & Figg

Mr. William Bellflower

Mr. C. H. Belvin

Dr. John F. Bembry

Bertha Cooke, Inc.

Bill's Bookstore

Mr. John L. Boyles

Mr. Ruel L. Bradley, Jr.

Brinkley Bros.

Mr. Larry S. Brock

Mr. Gene D. Brown

Mr. Wayne H. Brown

Buddy's Hardware

Mr. J. P. Burgess

Dr. Emory T. Cain

Capital City First National Bank

Capital City Second National Bank

Capital Paper Company

Carriage Manor

The Carriage Shop

Rainey Cawthon Inc.

Central Heating Consultants

Mr. Fred Chester

Mr. Al C. Church

Cities Transit

Cobb & Burton, Inc.

Coca-Cola Bottling Co.

Mr. Ralph Collins

Commonwealth Corp.

Continental Properties

Cotton, Shivers, Gwynn, and Daniel

Mr. Leo Crutchfield

J. A. Cully & Sons

Bruce Culpepper

Mr. H. B. Culpepper

Mr. Harold V. Cummins

Mr. T. H. Dean

Mr. Fred E. Deeb

Mr. Fred C. Dillman

Mr. W. Dexter Douglass

J. H. Dowling

Mr. Fred O. Drake, Jr.

Mr. Bill Dubey

Mr. Clark Durrance

Mr. J. M. Edwards

Eli Witt Tobacco and Candy

Elberta Crate & Box Co.

Mr. Robert M. Ervin

Everhart Construction Co.

Mr. J. M. Feinberg

Dr. T. Bert Fletcher

Florida Light & Power Co.

Florida Road Builders Assoc., Inc.

Dr. G. H. Garmany

General Telephone Co. of Florida

Mr. H. O. Hammelman

CENTURY CLUB DONORS

Southern's sporting proposition will save you money!

Southern has two special fare deals that are ideal for you avid sports fans. Either one lets you fly in style to those important "away" games anywhere on Southern's system and save 2/3 of your return air fare.

LONG WEEKEND FARE

If you can leave on Saturday and return on Monday, you'll save 2/3 on the return air fare. (This same savings is offered if you leave on Monday and return on Saturday.)

GROUP 10 FARE

Great for parties of ten or more people. Everyone saves 2/3 of their return air fare providing they all depart on the same flight. Coming back though, each member of your group may return separately. Group 10 Fares are good anytime.

Southern has other reduced fare plans for individuals, families, young adults and military personnel. They're well worth asking about. For full details, see your Travel Agent or Call Southern.

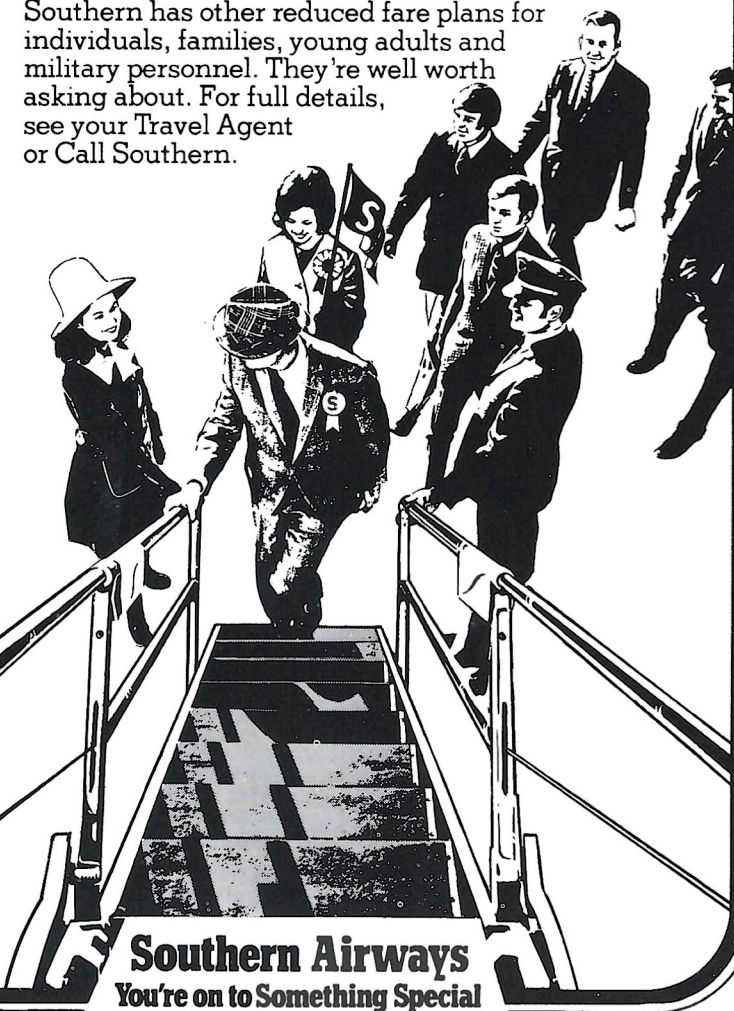

Southern Airways
You're on to Something Special

TALLAHASSEE

- | | |
|---------------------------------------|---|
| Hammons Asphalt Paving, Inc. | Mr. Nat Polak |
| Hanson, Wood & Hoel Ind. Inc. | Mr. Mickey Priester |
| Mr. Kenneth A. Harpe | Proctor & Proctor |
| Harrison Auto Parts | Mr. Dennett Rainey |
| Mr. Emmett C. Harrison | George L. Rankin |
| Dr. E. G. Haskell | Mr. Sidney Raybon |
| Mr. J. D. "Jim" Hawkins | Mr. Jim Reichert |
| Henderson & Buchanan | Mr. R. A. Riedel |
| Herron Steel Co., Inc. | Mr. John W. Riedel |
| Dr. Francis T. Holland | Mr. Dixon G. Robinson |
| Mr. James D. A. Holley | Ted Rodrigue |
| Mr. Robert G. Holt | Ro-Mac Lumber & Supply |
| James Howard | Rose Printing Company |
| Mr. Prentiss Huddleston | Mr. H. S. Rozar |
| Independent Life & Acc. Ins. Co. | Sheffield Auto & Truck Service |
| Industrial National Bank | Mr. W. P. Shelley, Jr. |
| Jackson-Cook Inc. | The Silver Slipper |
| Dr. Royce V. Jackson | Mr. Joseph Simone |
| Mr. Jack S. Jennings | Skyline Motor Lodge |
| Mr. Robert S. Jett, Jr. | Mr. Bill Smith, FRM Ranch & Garden Center |
| Jaanos, Parsons & Hayes, P.A. | Mr. J. Block Smith |
| Coach Larry Jones | Mr. James C. Smith |
| Mr. Wilbur Jones | Julian Smith |
| Mr. J. J. Koelemij | Mr. William Curt Smith |
| Mr. Glenn L. Krause | Dr. J. Orson Smith, Jr. |
| Mr. Bill Langley | Southeastern Telephone Company |
| Mr. Ryals E. Lee | Southernair Motel, Inc. |
| Mr. W. S. Lee | Southern Bell Tele. & Tell. Co. |
| The Lewis State Bank | Southern Electric |
| Mr. A. J. Livingston | Mr. Clyde Spencer |
| Mr. Jerry Louchheim | Clay Stapleton |
| McDonald Hamburgers | F. E. Steimeyer III |
| McGowan Electric Supply Co. | Mr. Albert H. Stephens |
| Russel McGregor | Mr. J. Allen Stiles |
| McKenzie Tank Lines | Sunshine State Dairymen's Corp. |
| Mangham Construction Co., Inc. | Supreme Ice Cream Co. |
| Maples Concrete Products, Inc. | The Sweet Shop |
| Dr. Stanley Marshall | Compliments of a Friend |
| Mr. Hugh Martin | Symon, Tully & Ryals |
| Mr. D. L. Middlebrooks | Tallahassee Auto Parts, Inc. |
| Mr. Harry Middlebrooks | Tallahassee Bank & Trust Co. |
| Mr. DeWitt Miller | Tallahassee Builders |
| Mr. J. O. Milligan, Jr. (Baker Bros.) | The Tallahassee Democrat |
| Lewis E. Moates | Tallahassee Grocery |
| Mobile Home Industries, Inc. | Mr. H. C. Terry |
| Moon's Jewelry Co. | Mr. Broady Timm |
| Dr. Coyle E. Moore | Turner's |
| Municipal Code Corporation | Van Brunt and Yon |
| Mr. F. Joseph Nahoom | Mr. Fred R. Wagner, Jr. |
| Nelson Builders | Walker, Walker & Barineau |
| Nic's Taggery | WCTV-TV |
| Mr. Mike Norman | West Florida Construction Co., Inc. |
| Mr. A. Frank O'Kelley | Wheeler Builders Supply |
| James J. Olsen | Mr. Floyd Whiddon |
| Palmer-Harrell Buick | Mr. Robert A. White |
| Mr. Jess C. Palmer | Wholesale Foods Inc. |
| Mr. Julius F. Parker, Jr. | Mr. J. T. Williams, Jr. |
| Mr. Robert C. Parker | Mr. Ben C. Willis |
| Parkway National Bank | Winchester Construction Co. |
| Mr. M.C. Patterson | Mr. T. L. Wallschlager |
| Mr. Leslie Pendleton | Mr. J. D. Wright, Jr. |
| The Peoples Bank | |
| J. Marion Pichard | Tequesta, Florida |
| Pirates Cove Lobster House | Mr. F. D. (Bud) Jordan |

Tallahassee, Florida

Tallahassee, Florida

A MAN NAMED SHAUGHNESSY

by RUBE SAMUELSEN

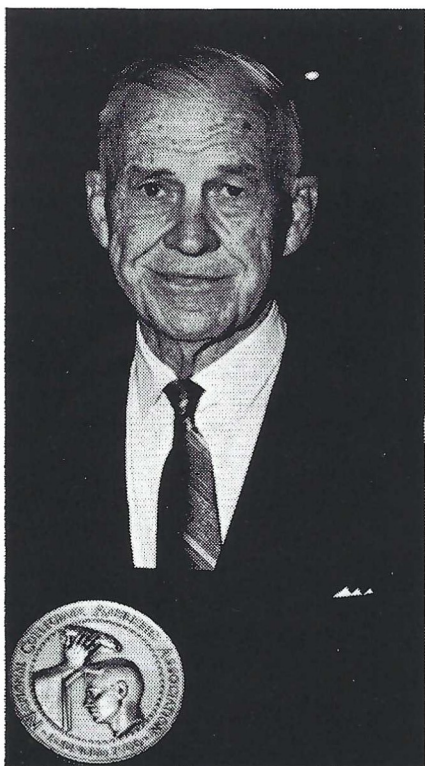

Clark Shaughnessy

Call the roll of coaches whose names are etched in bold type on the pages of college football history . . . Knute Rockne, Pop Warner, Walter Camp, A. A. Stagg, Bill Roper, "Hurry-Up" Yost, Percy Haughton, John Heisman, Bob Zuppke, Andy Smith, Gil Dobie, Tad and Howard Jones, Wallace Wade and so many more.

Add the names, and quickly, of Dana X. Bible, Fritz Crisler, Frank Leahy, Bud Wilkinson, Bill Alexander, Bob Neyland, Don Faurot, Andy Kerr, Pappy Waldorf, Frank Cavanaugh, Jess Neely, Ossie Solem, Slip Madigan, Red Sanders, Bernie Bierman, Lou Little and Buck Shaw.

The list goes on. Nor are the giants of today, their careers now in full flower, to be overlooked. On them the record book is not closed but their deeds are certain to live in golden memory.

Most of the pace-setters gained added lustre because they were identified with one university. One man,

however, was not so catalogued. His name is Clark Shaughnessy.

Shaughnessy coached at Loyola (New Orleans), Tulane, Chicago, Stanford, West Virginia and Pittsburgh, not to mention with three more teams in pro ball. Indicative of his restless, challenging spirit, he moved around just like the teams he coached. Perhaps that dimmed the overall recognition he was accorded. Nonetheless and conceivably, Shaughnessy contributed more to football strategy, offense and defense alike, than any man who ever lived. Off the field as well, he was indeed quite a man.

Changed Football's Face

Shaughnessy, who died last year, changed the tempo and face of football so that it is almost unrecognizable from that of 50, even 25 years ago. He didn't invent the T-Formation, but he took it out of its swaddling clothes, constantly streamlined it and wrote the doctoral thesis. Literally, and figuratively as well, he put wings on the football.

This dedicated man, who weight hardly varied an ounce from the 198 pounds of his Minnesota playing days some 60 years ago, took virtually the same Stanford team, which had won but one game in 1939, and coached it to an unbeaten 1940 season. As the "T", with its ball-handling wizardry, deception, brush blocking and so much more, provided the key, a 21-13 win over Nebraska in the Rose Bowl followed. That turned on, electrically, the entire college football world — turned it on receptively, so that the T-Formation almost became standard procedure.

Before he died, Gus Welch, who starred at Carlisle with Jim Thorpe, and whose life spanned Shaughnessy's, turned to George Reiffenach at a football gathering, pointed toward the noted innovator, and said:

"There's the man who has filled every stadium in the country."

Tom Fears, who played under Shaughnessy, pin-points it well with:

"Shaughnessy's dedication and his tremendous new concepts changed football immeasurably. Never has he received his just due, while others used his ideas and theories to their profit, and often took the bows. But more than anyone else, Clark Shaughnessy remains in the hearts of those who played for him."

Impressive Integrity

His influence and character also were acknowledged outside of the football sphere. To illustrate, back in the 30's, he was summoned to New York by George Whitney, head of the J. P. Morgan Company, in the hope of securing Shaughnessy's assent to coach Harvard, his alma mater. Clark declined, but the impression of his integrity upon Whitney was deep. A few weeks later the financier called the coach who was then at the University of Chicago.

"Can you recommend some young man in the midwest who would fit well into the J. P. Morgan Company program?" he asked.

Clark recommended Elmore Patterson, who played with Jay Berwanger, at the Maroon school. Patterson rose to the company's presidency.

The trail-blazing mentor was also the man most sought, largely by Jake Gaither, Florida A&M's coach, to help in opening pro football's gates wider for Negro players.

In the 30's as well, Shaughnessy was approached by representatives of the Temple Shalom, in Chicago. They asked his advice concerning Rabbi Louis Binstock of New Orleans, who Clark knew well. Later Rabbi Binstock became head of the Temple Shalom.

That was Clark Shaughnessy, who was 99 per cent Irish. To repeat, he was quite a man . . . and on all counts. Perhaps it figures. Daniel was his middle name.

"You meet the nicest people on a

H O N D A

World's largest seller"

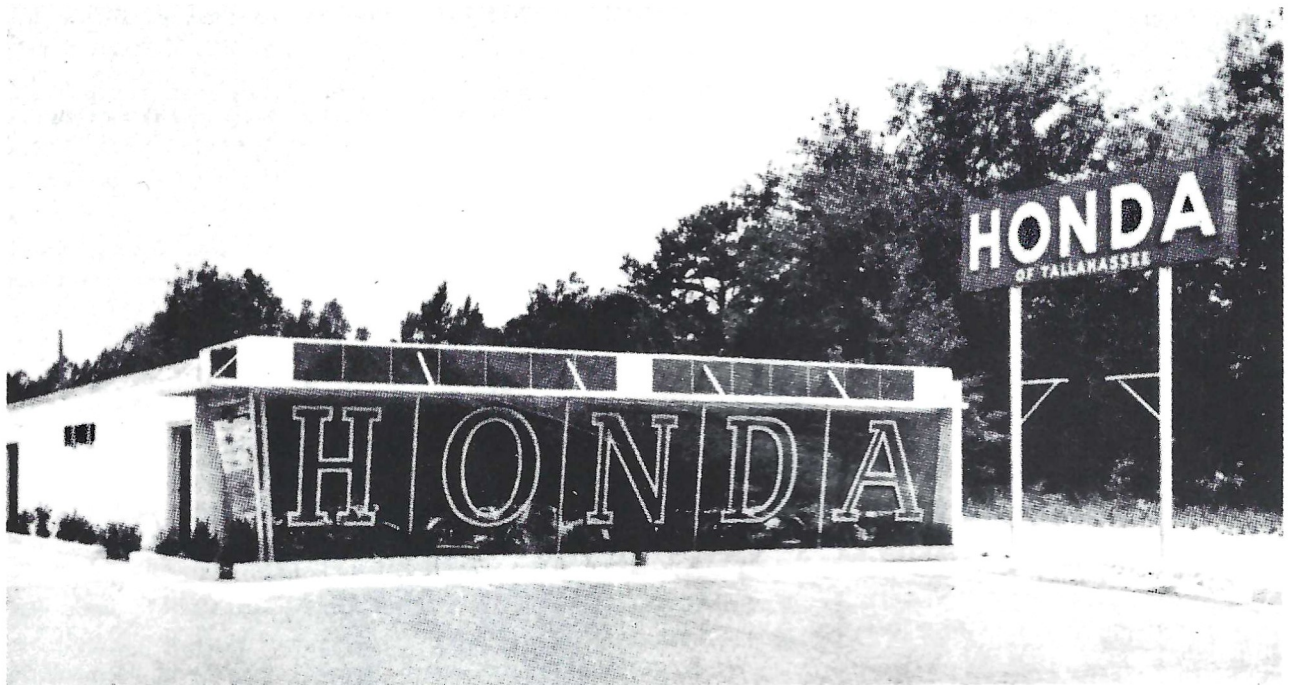

HONDA OF TALLAHASSEE

At the Underpass on West Tennessee

Phone 576-1020

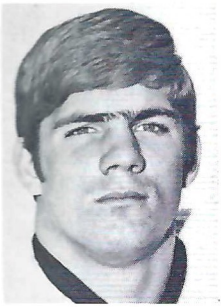

RICHARD AMMAN — DT
Cocoa Beach — Business

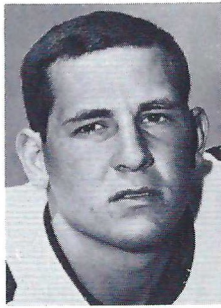

ROBERT ASHMORE — DB
Tallahassee — Pre-Med

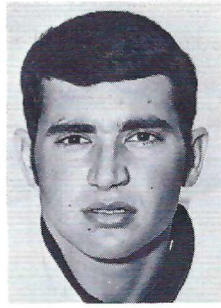

DUANE CARRELL — Punt
Washington, D.C. — Marketing



RHETT DAWSON — WR
Valdosta, Ga. — Criminology

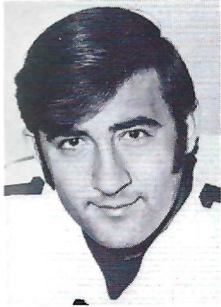

FRANK FONTES — PK
Perth Amboy, N.J. — Phys. Ed.

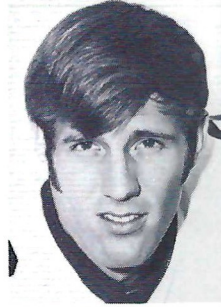

KENT GAYDOS — WR
Dallas, Tex. — Public Relations

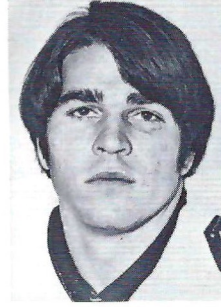

GUY GLISSON — LB
Tampa — International Affairs

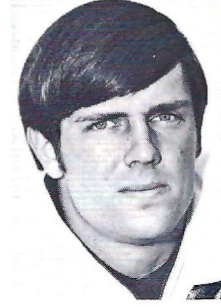

BUDDY GRIDLEY — TE
Tallahassee — Pre-Med



BILL HENSON — DT
Hyattsville, Md. — Phys. Ed.

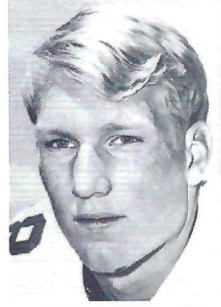

JAMES JARRETT — RB
Elizabethton, Tenn. — Business

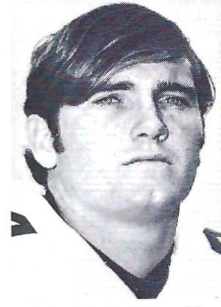

JOHN LANAHAN — DB
Jacksonville — Management

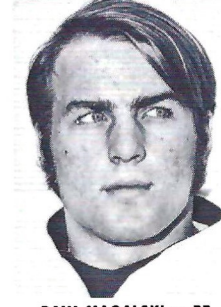

PAUL MAGALSKI — RB
Garfield Heights, Ohio — Criminology

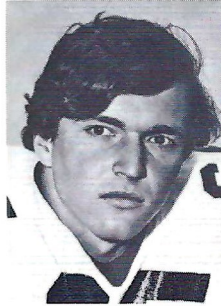

J. W. MCKINNIE — OG
Macon, Ga. — Management

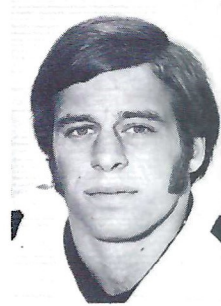

JOHN MONTGOMERY — DB
Jacksonville — Business



ARTHUR MONROE — RB
Quincy — Pre-Med

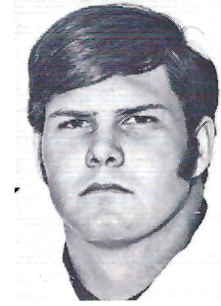

BILL RIMBY — OT
St. Petersburg — Marketing



BILL SHAW — DE
Marietta, Ga. — Recreation

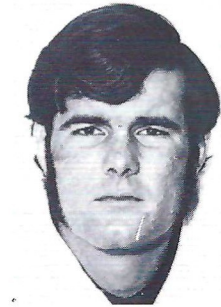

JAY STOKES — OG
Sanford — Management

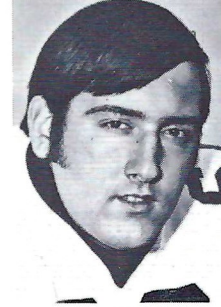

JOE STRICKLER — OT
Avon Park — Math

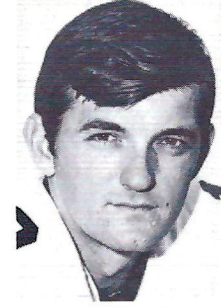

FRANK WHIGHAM — QB
Sanford — Pre-Law

Seminole Seniors

TEC
TALQUIN
ELECTRIC
COOPERATIVE, INC.

"OWNED BY THOSE WE SERVE"

IN
 GADSDEN, LEON, LIBERTY
 AND WAKULLA COUNTIES

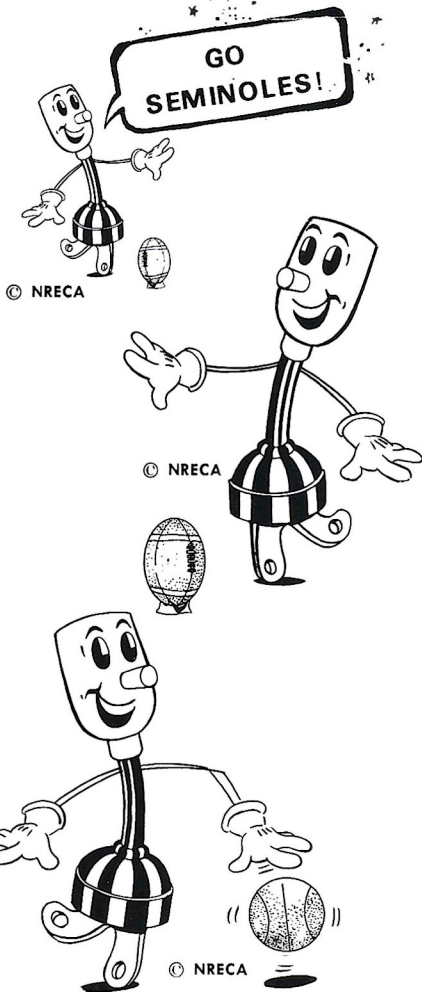

LIVE BETTER ...
ELECTRICALLY

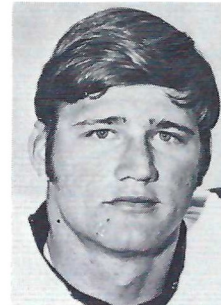

ALLEN DEES — C
 Lakeland — Criminology

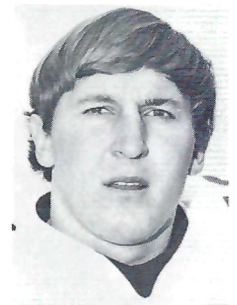

JIM DUNDALA — LB
 Morrisville, Pa. —
 Social Science Ed.

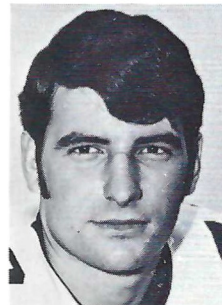

SHANE GIBBS — OG
 Bay Minette, Ala. —
 Business Admin.

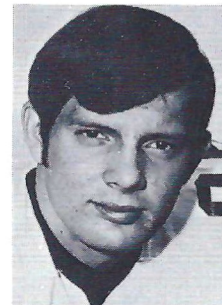

MIKE GLASS — TE
 Tampa — Business

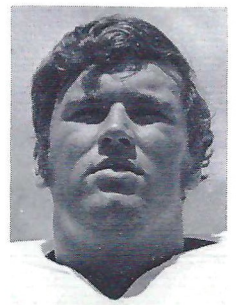

DAN DANIELS — OT
 Pensacola — Business Admin.

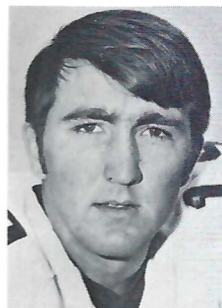

GARY HUFF — QB
 Tampa — Accounting

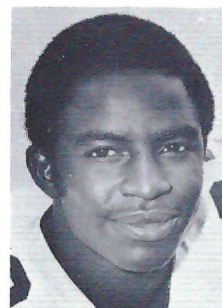

CHARLIE HUNT — DE
 Jacksonville — Elementary Ed.

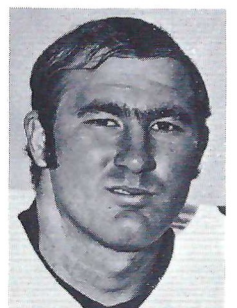

HOWARD JACOBI — DT
 Vero Beach — Phys. Ed.

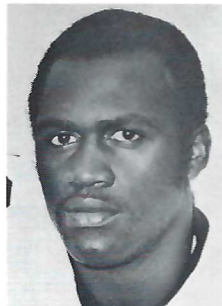

EDDIE MCMILLAN — DB
 Tampa — Criminology

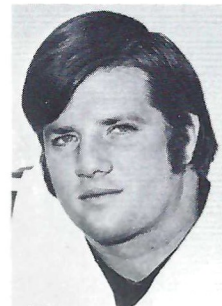

ROGER MINOR — OT
 Delray Beach — Business Admin.

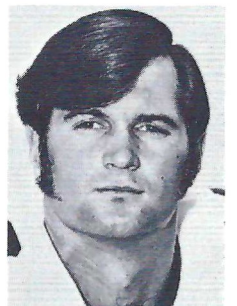

CLINT PARKER — LB
 Daytona Beach — Business Admin.

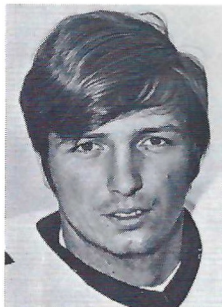

GARY PARRIS — TE
 Vero Beach — Recreation

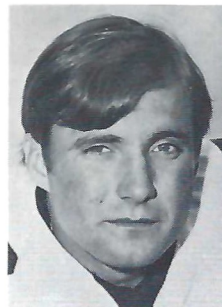

RON RATLIFF — DB
 West Palm Beach —
 Hotel & Restaurant Mgt.

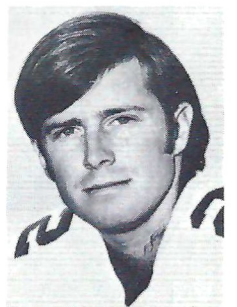

BARRY SMITH — WR
 Miami — Social Studies Ed.

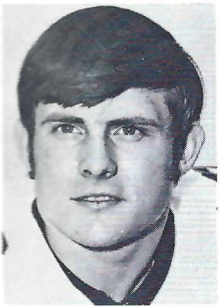

DAVID SNELL - DB
Slocomb, Ala. - Business Admin.

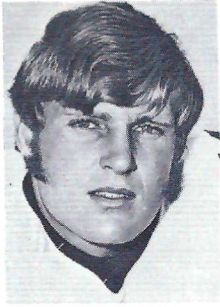

LARRY STRICKLAND - LB
Tallahassee - Accounting

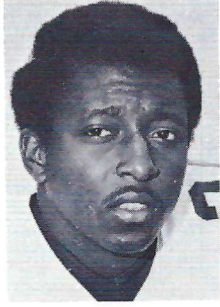

JAMES THOMAS - DB
Macon, Ga. - Business Admin.



DAN WHITEHURST - LB
Adel, Ga. - Criminology

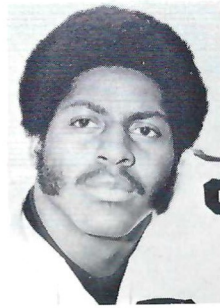
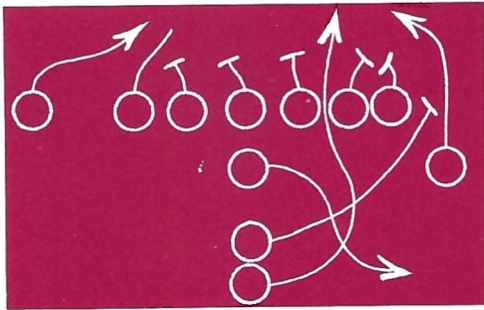

ROBERT ANDERSON - DT
Tifton, Ga. - Business

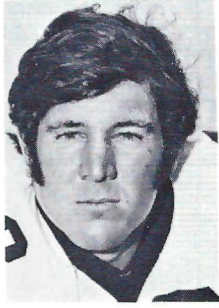

PHIL ARNOLD - OG
Hollywood - Business Admin.

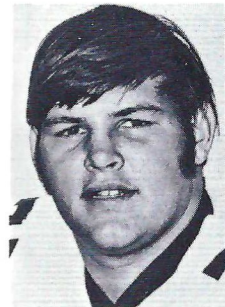

KENT CORRAL - DE
Tampa - Architecture

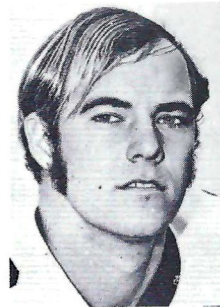

ED DAVIS - WR
Lakeland - Business Admin.

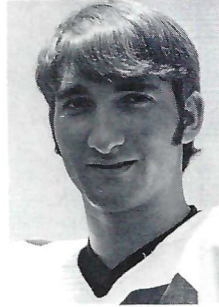

DANO FIORE - WR
Chattahoochee - Pre-Med

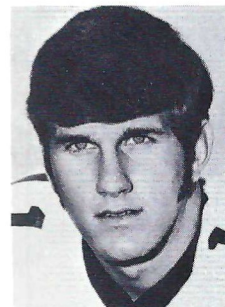

FRED GEISLER - QB
Orlando - Business

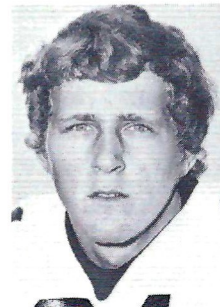

JOE GOLDSMITH - WR
Lakeland - Business

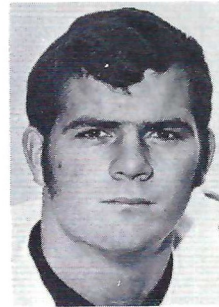

STEVE HARDIN - RB
Boynton Beach - Phys. Ed.



**GOING
PLACES?
?**

ATHENS, GEORGIA?

ATHENS, GREECE?

NEW YORK? NASSAU? NEPAL?



No Charge For Our Services



**Tickets - Reservations
At Printed Rates**



TRAVEL IS OUR PROFESSION



**MARION HAY, PRESIDENT
TOM LYLE**

**TALLAHASSEE TRAVEL
AND TOURS, INC.**

**Formerly Hay Travel Service
Established 1930**

**CALHOUN AT CALL STREET
TELEPHONE 224-4161**

Go Seminoles

We'll help all we can

Tallahassee Automobile Dealers Association

ALFORD CHEVROLET CO.
 PROCTOR & PROCTOR, INC.
 CAPITAL LINCOLN-MERCURY, INC.
 BOB DRAKE DODGE, INC.
 PALMER-HARRELL BUICK CO.
 CAPITAL CHRYSLER-PLYMOUTH, INC.
 TALLAHASSEE MOTORS, INC.
 KINNEBREW MOTORS, INC.
 MINGLEDORFF MOTORS, INC.

Associate Members: Capital City First National Bank; Tallahassee Bank and Trust; Lewis State Bank; Peoples Bank; Parkway National Bank; Tallahassee Democrat.

S O P H O M O R E S

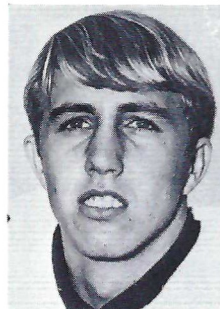

BUZZY LEWIS — DB
Bristol — Math

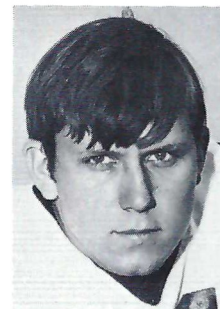

DAVID MILES — LB
Tallahassee — Business

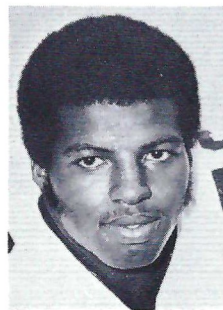

JOHN MURPHY — LB
Albany, Ga. — Business

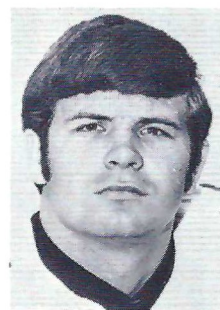

BRENT NORRIS — RB
Thomaston, Ga. — Industrial Arts

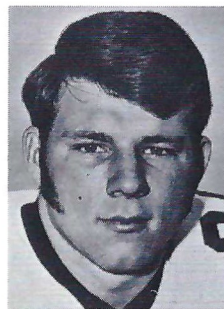

RICK O'REAIR — RB
Jacksonville — Business Admin.

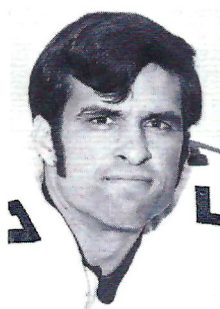

STEVE BRATTON — LB
Oviedo — Phys. Ed.

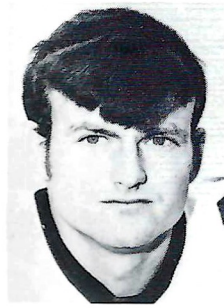

OSCAR ROBERTS — RB
Ocilla, Ga. — Business Admin.



ANDY SCHMIDT — LB
Brandon — Criminology

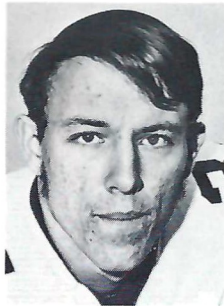

RANDY SHIVELY — DB
St. Petersburg — Business

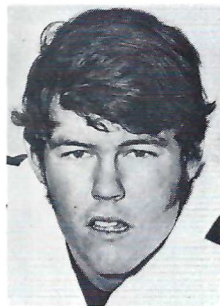

DON SPARKMAN — OT
Jacksonville — Business

THE FOOTBALL STAFF



Front Row (left to right): Doug May, Ass't. Trainer; Bill Canty, Bob Harbison, Head Coach Larry Jones, Steve Sloan, Don Fauls, Head Trainer. Back Row (left to right): Frank DeBord, Equipment Manager; Gene Henderson, Bill Parcells, Mike Pope, John Devlin, Pat Hodgson.

IN NORTHWOOD MALL
LOWER LEVEL

Carriage House

RESTAURANT & LOUNGE

TALLAHASSEE
PHONE 385-7612

Drive
right in.

The Underground Bank

DRIVE-IN HOURS: 9 AM - 5 PM Monday thru Thursday
9 AM - 6:30 PM Friday

The Tallahassee Bank & Trust Company
A Barnett Bank

**Barnett
Bank**

HEAD COACH LARRY JONES



Larry Jones is the sixth man to lead Florida State's modern football fortunes and has already shown himself to be the most energetic of all Tribe coaches.

The youthful Jones had no sooner accepted his appointment from President Stanley Marshall, than he was out firming up his first two signees. He has been on the go ever since.

The first task was to set up a coaching staff and Coach Jones accomplished that with outstanding success. He has brought to Florida State some of the most talented young coaches in the country.

A native of Arkansas, Jones played his college ball at LSU. He joined Coach Paul Dietzel's coaching staff the day he graduated and went with him to Army and South Carolina. In 1970 he took a position with Bill Battle at Tennessee and developed the Sugar Bowl Champion's fine defense.

Larry and his wife, Judy, have three children, Bruce 9, Kevin 7, and Laura 5.

FLORIDA STATE SENIORS

Front Row (left to right): Arthur Munroe, Buddy Gridley, Paul Magalski, Frank Fontes, Duane Carrell, Robert Ashmore. Second Row: Frank Whigham, James Jarrett, John Montgomery, John Lanahan, Bill Henson, Bill Shaw, J.W. McKinnie. Third Row: Head Coach Larry Jones, Joe Strickler, Kent Gaydos, Richard Amman, Jay Stokes, Bill Rimby, Guy Glisson. Not pictured: Rhett Dawson.



**GOOD LUCK
THIS SEASON**

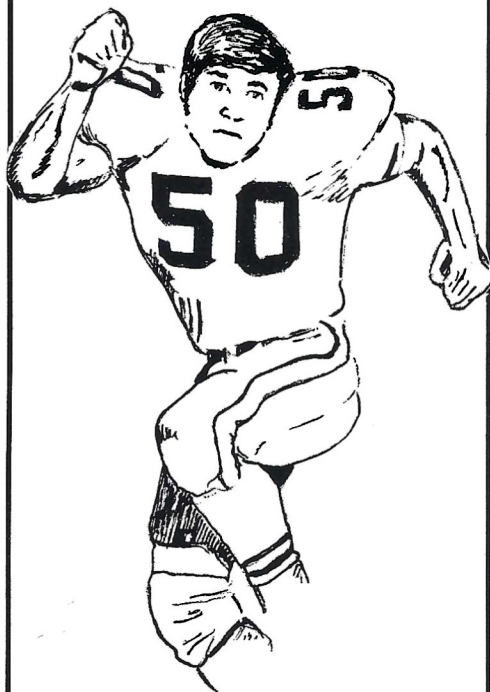

**FROM THE NATION'S
LARGEST RETAILER
of
MOBILE HOMES**



**154 SALES CENTERS
in
10 STATES
and GROWING**

LISTED ON AMERICAN STOCK EXCHANGE

FLORIDA STATE

STEVE SLOAN

First Assistant and Head of Offense

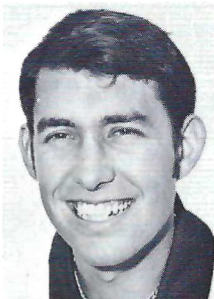

Considered one of the brightest young offensive coaches in the business, Steve came to Florida State after three years under Bear Bryant at his Alma Mater, Alabama. He is Coach Larry Jones, chief assistant and in charge of the offense. On the field, his duties have him working with the quarterbacks and running backs.

An All-America at Alabama, Sloan led the Crimson Tide to bowl games in 1963, '64 and '65. In the latter two seasons, the Tide was National Champion. After two seasons in the National Football

League (Atlanta), he returned to 'Bama to work with Bryant.

A native of Cleveland, Tenn., he is married to the former Brenda Fan, also of Cleveland. They have one son.

BILL CANTY

Freshman Coach

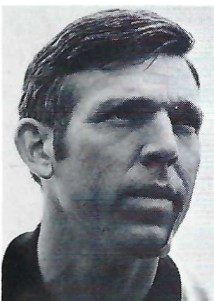

Bill comes to the Seminoles after eight years as an assistant at his Alma Mater, Furman. The Pascagoula, Miss., native joined the Paladin staff after graduating in 1962.

At Florida State his primary responsibility will be to head the freshman unit. Unlike recent years, when the freshmen have been used mainly as a "scout squad" for the varsity, the frosh, this season, are on their own. Canty's big chore will be to familiarize the newcomers to the Seminoles' system and develop a winning spirit among them.

Bill is the older brother of Bob Canty, who captained the Seminole baseball team in 1968. Bill is married to the former Ann Lockridge of Delta City, Miss. They have two children.

JOHN DEVLIN

Defensive Ends and Tackles

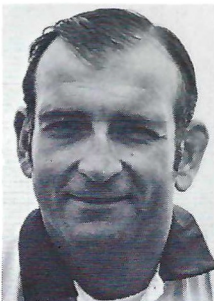

Seminole fans are well acquainted with John's coaching abilities, even though this will be the Norristown, Pa., native's first season in Tallahassee. He comes to the Tribe from Virginia Tech where he helped mold the Gobbler defenses which caused the Seminoles so much trouble.

John will head up the Seminoles' defensive "front wall." It is actually the second time that the Former West Chester State College standout has worked with Coach Larry Jones. Both

were assistants under Paul Dietzel at the U.S. Military Academy in the mid-Sixties.

A former Army staff sergeant, John married Irma Kleeman of Regensburg, Germany. They have four children.

BOB HARBISON

Interior Offensive Line



Coach Larry Jones calls Harbie "Mr. Florida State." The former Indiana star has spent his entire coaching career at Florida State and that 23-year period includes all but the first season of the Seminoles' modern football history.

This year Bob switches from defense to offense where he will be in charge of the offensive line. But his value does not stop on the playing field. His general knowledge of the game and outstanding recruiting ability have been an invaluable asset to the

five head coaches he has worked under.

Bob and his wife, the former Jane McEntee of Washington, D.C., have four children.

ASSISTANT COACHES

GENE HENDERSON

Head of Defense, Defensive Backs

Like Steve Sloan, Gene learned to play football under Bear Bryant. After two seasons of junior college ball, the Sonora, Tex., native transferred to Texas A & M where he was a member of the 1954 squad which survived the infamous early fall workouts at Junction, Texas.

His collegiate coaching experience includes stints at Texas Tech and TCU. He headed the TCU defense last year, before coming to Florida State.

Gene and his wife, the former Sue Wyatt of Sonora, have four children.



PAT HODGSON

Wide Receivers and Tight Ends

An All-SEC receiver at Georgia, Pat is perhaps best remembered for sparking the Bulldogs to an 18-17 win over defending National Champion Alabama on National TV in 1965. A key figure (he threw the pass) in the memorable "Flea-flicker" play which closed the gap to 17-16, Pat then caught the two-point conversion pass for the win.

After two years in the pros, he returned to Georgia as an assistant coach, heading up the freshman offense last year.

The Columbus, Ga., native was All-SEC in 1964 and '65 and led the conference in receiving in 1963.

Pat is married to the former Nancy Williams of Athens, Ga. They have two children.



BILL PARCELLS

Linebackers

This is Bill's second season with the Seminoles, as he is one of two holdovers from last year's staff (the other being Bob Harrison).

The Oradell, N.J., native came to the Tribe last year after four years at Army where he developed some of the Cadets' finest linebacking corps. He has also had coaching experience at his Alma Mater, Wichita State and Hastings College.

At Wichita, Bill was twice an All-Missouri Valley Conference selection, playing guard, tackle and linebacker. Following his graduation he was a fourth round pro-draft choice.

Bill is married to the former Judy Goss of Wichita. They have three children.



MIKE POPE

Director of High School Relations

Mike's duties keep him off the field and "on-the-go," but his task is a crucial one as he heads up the Seminole recruiting operation.

The Monroe, N.C., native stepped into the position this year, after serving a season as a graduate assistant for the Tribe last year. Mike played his college ball at Lenior Rhyne, where he was a quarterback and fullback in the Bear's single wing backfield. He had several highly successful seasons as a high school coach before coming to Florida State in 1970.

Mike is married to the former Lee Lambie of Arlington, Va.

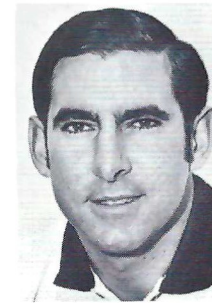

Textbooks
*
Art and
School Supplies

*
FSU

Sweatshirts
T Shirts

Glassware
Mugs

*
**Seminole
Uprising**



SUPPORTED BY



WHEN YOU THINK OF BOOKS, THINK OF BILL'S
107 SOUTH COPELAND ST.
TALLAHASSEE-FLA. 32304



The Peale, Model C3722W
Simulated TV Picture

Zenith
introduces
a portable that
...outcolors
...outbrightens
...outdetails, and
...outperforms
every other
color TV
its size.

Now famous Zenith Chromacolor comes in a new 16-inch (diagonal) portable that goes anywhere in the house.

Its totally advanced Chromacolor system features Zenith's dependable Handcrafted chassis and patented Chromacolor picture

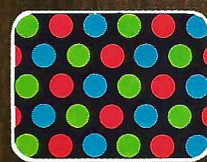

tube—the first tube to fully illuminate every color dot on a jet-black background. To bring you a color picture so good,

you really have to *see* it, to see why it's become the standard of excellence.

Visit a Zenith dealer and see Zenith's new 16-inch (diagonal) portable. Newest member of the Chromacolor family of screen sizes. At Zenith, *the quality goes in before the name goes on.*[®]

ZENITH[®] PORTABLE
CHROMACOLOR[®]

ONLY ZENITH HAS IT

TONIGHT'S GAME

By Lonnie Burt

Tonight's opponent, the University of Tulsa, has been somewhat of a mystery team so far in 1971. The Hurricanes have played extremely well against the tougher competition only to have letdowns against teams not so powerful.

The Hurricanes, now 3-6, reached their peak with a 21-20 victory over Arkansas in their second game of the season.

In that contest, the Razorbacks owned a 20-0 halftime advantage and it appeared they could name their own score. For the record over the past three seasons, the Hogs had defeated Tulsa 56-0, 55-0 and 49-7. However, things changed at half-time and there was no score in the third period.

In the fourth stanza, the Hurricanes made one of the great comebacks when they counted three touchdowns and shocked Arkansas 21-20. Quarterback Todd Starks threw scoring passes of 36, 9, and 27 yards for the margin of victory.

Following that shocker, the Hurricanes registered victories over West Texas State and Virginia Tech. Then came the letdown and Tulsa dropped five straight, the latest being Saturday when a good Air Force club downed the Hurricanes 17-7.

Starks, a six-foot junior from Palo Alto, Calif., has 1,345 yards passing and is connecting on 56.4 percent of his aeriels. His favorite receiver is tight end Jim Butler who has caught 44.

The Hurricanes alternate three running backs with Johnny White, a 5-8, 168-pound speedster being the most effective. Larry Fry and Mike Ridley are also capable ball carriers.

Tulsa's All-America candidate is defensive back Ralph McGill, senior from Sebring, Fla. It was McGill's key interception in the third period of the Arkansas game which turned things around. Scouts think he will go extremely high in the pro draft.

Florida State and Tulsa have faced one common opponent — Virginia Tech. The Seminoles downed the Gobblers 17-3 while the Hurricanes outlasted Tech 46-39.

This will be the second meeting between Florida State and Tulsa, the Seminoles winning in 1969, 38-20 in the Oklahoma city.

SEMINOLE CAPTAINS

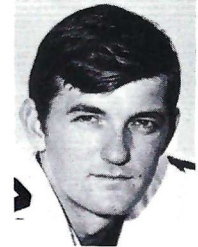

Frank Whigham

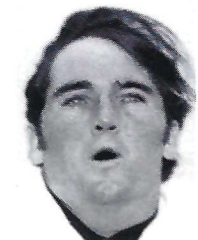

John Lanahan

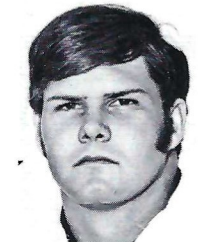

Bill Rimby

OUR TEAM SAYS "LET'S GO SEMINOLES"



DOWNTOWN
VERNON STEVENS
Manager

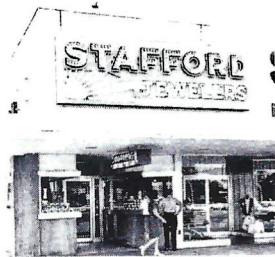

PARKWAY
AMOS STEVENS
Manager

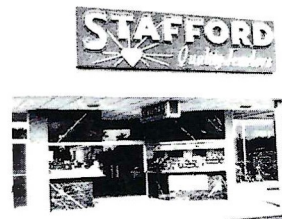

THOMASVILLE
ED HORTON
Manager



NORTHWOOD MALL
NATHAN BRASWELL
Manager

STAFFORD QUALITY JEWELERS

Be on the FIRST Team!



We extend our warmest welcome to the Students and Faculty of FSU, TCC and FAMU... When it comes to Banking... Depend on a Solid Favorite... a PRO Team of Bankers and Financial Coaches that can help you with any Banking Need. So when GOOD Banking is what YOU want... Be on the FIRST TEAM at FIRST NATIONAL.



Capital City
FIRST NATIONAL BANK

THE RECORD BOOK

FLORIDA STATE

Season Records

(Active Players in All Caps)

TOUCHDOWN PASSES

25 by Bill Cappleman, 1968
15 by GARY HUFF, 1971
15 by Kim Hammond, 1967

YARDS PASSING

2467 Bill Cappleman, 1969
2410 Bill Cappleman, 1968
2190 GARY HUFF, 1971

PASSES COMPLETED

183 Bill Cappleman, 1969
162 Bill Cappleman, 1968
155 GARY HUFF, 1971

PASSES ATTEMPTED

344 Bill Cappleman, 1969
287 Bill Cappleman, 1968
281 GARY HUFF, 1971
247 Ed Pritchett, 1965
241 Kim Hammond, 1967

TOTAL OFFENSE

2342 Bill Cappleman, 1968
2138 Bill Cappleman, 1969
2074 Kim Hammond, 1967
2072 GARY HUFF, 1971

TOUCHDOWN PASSES CAUGHT

12 Ron Sellers, 1968
11 Fred Biletnikoff, 1964
8 Ron Sellers, 1967
6 RHETT DAWSON, 1971

PASSES CAUGHT

80 Ron Sellers, 1968
70 Ron Sellers, 1967
57 Fred Biletnikoff, 1964
55 Ron Sellers, 1966
54 RHETT DAWSON, 1970
53 RHETT DAWSON, 1971
49 Jim Tyson, 1969

YARDS RECEIVING PASSES

1496 Ron Sellers, 1968
1228 Ron Sellers, 1967
987 Fred Biletnikoff, 1964
946 Rhett Dawson, 1970
874 Ron Sellers, 1966
720 Jim Tyson, 1969
688 RHETT DAWSON, 1971
556 Don Floyd, 1964
538 BARRY SMITH, 1971

CAREER RECORDS *

TOUCHDOWN PASSES

42 Bill Cappleman, 1968-69
33 Steve Tensi, 1962-64
22 Kim Hammond, 1965-67
20 GARY HUFF, 1970-71

PASSES ATTEMPTED

639 Bill Cappleman, 1967-69
508 Steve Tensi, 1962-64
419 Kim Hammond, 1965-67
405 Gary Pajcic, 1966-68
362 GARY HUFF, 1970-71

PASSES COMPLETED

349 Bill Cappleman, 1967-69
275 Steve Tensi, 1962-64
242 Kim Hammond, 1965-67
203 Gary Pajcic, 1966-68
201 GARY HUFF, 1970-71

YARDS GAINED PASSING

5135 Bill Cappleman, 1967-69
3697 Steve Tensi, 1962-64
3344 Kim Hammond, 1965-67
2939 GARY HUFF, 1970-71

TOTAL OFFENSE

4713 Bill Cappleman, 1967-69
3609 Steve Tensi, 1962-64
3451 Kim Hammond, 1965-67
2732 Gary Pajcic, 1966-68
2726 GARY HUFF, 1970-71

PASSES CAUGHT

240 Ron Sellers, 1966-68
119 RHETT DAWSON, 1969-71
100 Fred Biletnikoff, 1962-64
81 Jim Tyson, 1968-70
70 KENT GAYDOS, 1969-71

YARDS RECEIVING PASSES

2979 Ron Sellers, 1966-68
1955 Fred Biletnikoff, 1962-64
1786 RHETT DAWSON, 1969-71
1235 Jim Tyson, 1968-70
1016 KENT GAYDOS, 1969-71
1010 BARRY SMITH, 1970-71

TOUCHDOWN PASSES CAUGHT

29 Ron Sellers, 1966-68
20 Fred Biletnikoff, 1962-64
11 RHETT DAWSON, 1969-71
10 BARRY SMITH, 1970-71
10 Jim Tyson, 1968-70
9 KENT GAYDOS, 1969-71

*All FSU career records include bowl game statistics and these marks should not be compared with official NCAA career statistics.

Chevrolet. Building a better way to see the U.S.A.



Our Chevelle Malibu Sport Coupe at Portland Head Light, Maine.

Chevelle for 1972. It fits more families, more budgets, more garages and more vacations.

It fits so well that in the last eight years it has become an American standard—a yardstick to measure how far your money can go. And how much comfort and room your money can buy.

Our Chevelle fits families so well, in size and price, it's become America's favorite mid-size car. This year we've added improved pollution

controls and a long lasting generator, among other things. Improvements with a purpose. We want your 1972 Chevelle to be the best car you ever owned. It's our way of building a better way to see the U.S.A.

Chevrolet

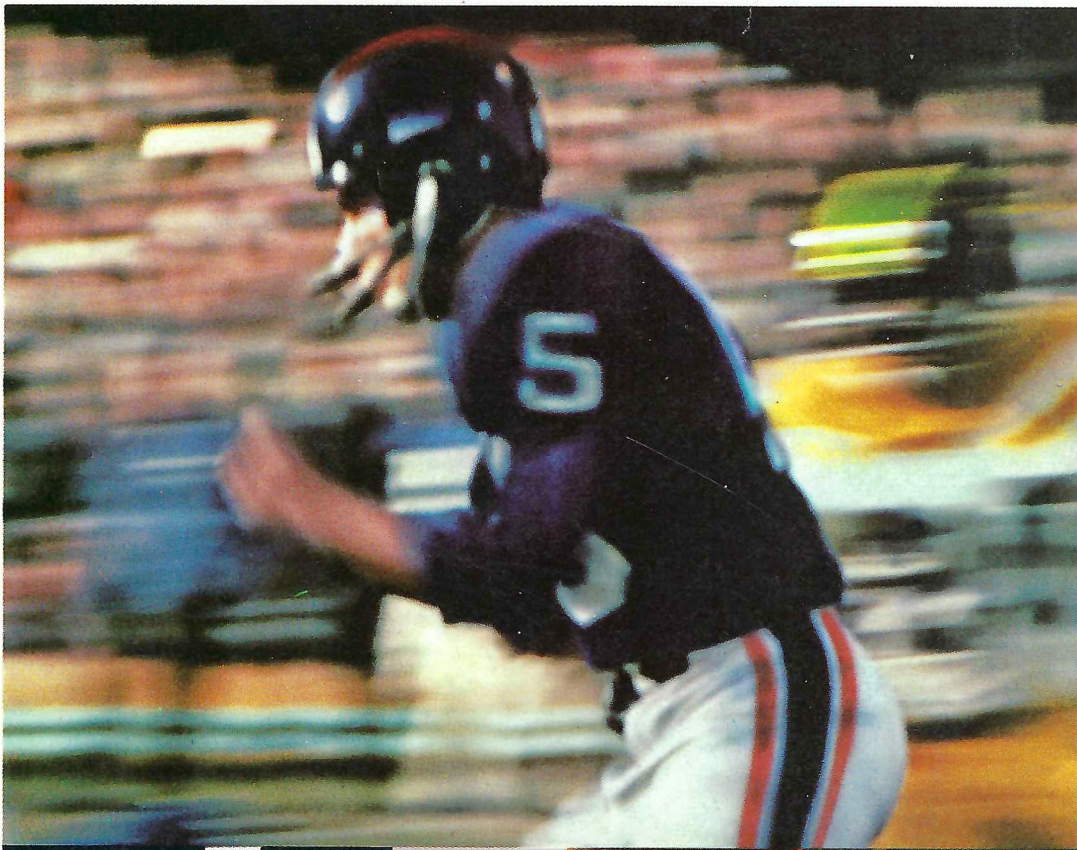

Enjoy
Coke
Trade-mark®

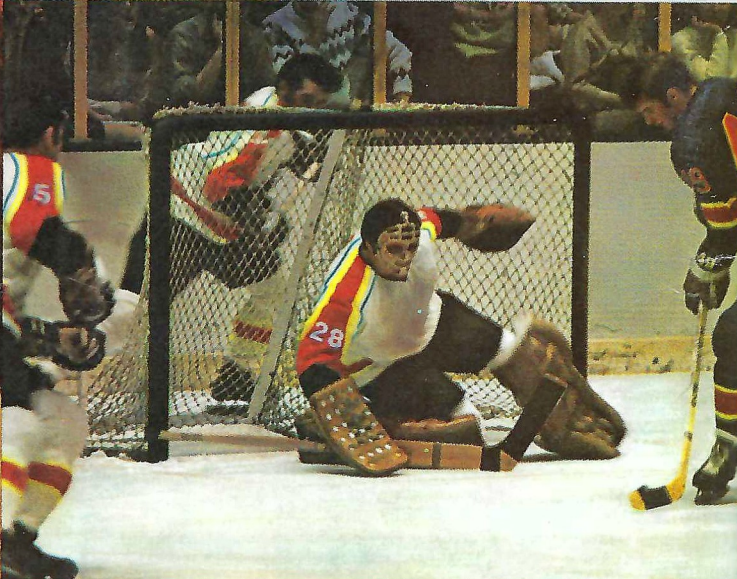

Enjoy
Coca-Cola
Trade-mark®

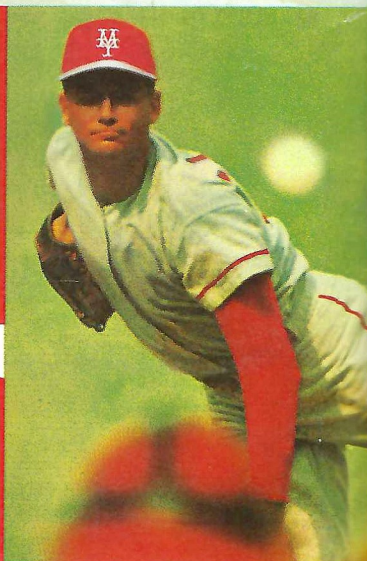

SEMINOLES

OFFENSE

82 Rhet Dawson SE
 72 Shane Gibbs WT
 65 J.W. McKinnie WG
 55 Allen Dees C
 53 Jay Stokes SG
 66 Joe Strickler ST
 84 Gary Parris TE
 19 Gary Huff QB
 48 James Jarrett FB
 27 Arthur Munroe TB
 18 Kent Gaydos FL

SEMINOLES

DEFENSE

85 Bill Shaw LE
 70 Bill Henson LT
 60 Clint Parker SAM
 59 Larry Strickland MIKE
 50 Dan Whitehurst WILL
 75 Richard Amman LT
 80 Charlie Hunt RE
 40 Eddie McMillan LC
 26 James Thomas RC
 24 John Lanahan ROV
 28 Robert Ashmore SAF

THE SEMINOLE SQUAD

1 Fontes, PK	49 Glisson, LB
3 Carrell, Punt	50 Whitehurst, LB
11 Geisler, QB	52 Rainey, LB
12 Whigham, QB	53 Stokes, OG
14 Deming, QB	54 Dundala, C
18 Gaydos, WR	55 Dees, C
19 Huff, QB	57 Bratton, LB
20 Snell, DB	58 Schmidt, LB
21 Goldsmith, WR	59 Strickland, LB
22 Smith, WR	60 Parker, LB
23 Eddy, WR	61 Arnold, LB
24 Lanahan, DB	62 Miles, LB
26 Thomas, DB	65 McKinnie, OG
27 Munroe, TB	66 Strickler, OT
28 Ashmore, DB	69 Anderson, DT
29 Fiore, WR	70 Henson, DT
30 Norris, FB	72 Gibbs, OG
31 Magalski, FB	73 Daniels, OT
32 Davis, WR	74 Sparkman, OT
33 Hardin, FB	75 Amman, DT
35 Shively, DE	76 Rimby, OG
36 Oreair, RB	77 Minor, OT
37 Roberts, RB	79 Jacobi, DT
38 Lewis, DB	80 Hunt, DE
40 McMillan, DB	82 Dawson, WR
42 Ratliff, DB	83 Cooper, DE
43 Montgomery, DB	84 Parris, TE
44 Gridley, LB	85 Shaw, DE
46 Bengtson, PK	86 Glass, TE
47 McNish, LB	87 Castleberry, DE
48 Jarrett, FB	89 Corral, DE

OFFICIALS -

Referee Johnny Coo, Rome, Ga.
 Umpire Howard Dunn, Florissant, Mo.
 Linesman George A. Morris, Jr., Atlanta, Ga.

Field Judge George Strathers, Dayton, Ohio
 Back Judge John M. Raine, Atlanta, Ga.
 ECO Richard A. Allen, Dunwoody, Ga.

TALLAHASSEE COCA-COLA BOTTLING CO.

"COCA-COLA" AND "COKE" ARE REGISTERED TRADE-MARKS OF THE COCA-COLA COMPANY.

HURRICANES

DEFENSE

4 James Shaw SE
 74 Jean Barrett LT
 67 Lindsay Anthony LG
 51 Steve Shores C
 62 Lewis McGee RG
 68 Gary Christensen RT
 84 Jim Butler TE
 9 Todd Starks QB
 5 Mike Ridley TB
 28 Bob Nowaskey FB
 3 Drew Pearson FL

HURRICANES

OFFENSE

75 Arthur Moore LE
 73 Phil Ashcom LT
 90 Dick Blanchard OLB
 96 Marc Funk MLB
 99 Pedro Williams OLB
 97 L. B. Bartley RT
 94 Steve King RE
 1 Ralph McGill LC
 42 Arthur Callaway RC
 46 Randy Hawn FS
 40 Jon Long SS

THE HURRICANE SQUAD

1 McGill, DB	70 Mathis, DT
2 White, HB	72 Marquis, OG
3 Pearson, FL	73 Ashcom, DT
4 Shaw, SE	74 Barrett, OT
5 Ridley, TB	75 Moore, DE
6 Scrivener, DB	76 Blumling, OT
8 Coley, HB	77 Teachman, OT
9 Starks, QB	78 King, OT
10 Whitehurst, QB	80 Stewart, SE
14 Frey, HB	83 Russell, DE
21 Morgan, DB	84 Butler, TE
28 Nowaskey, FB	85 Dixon, DE
29 Henry, K	88 Ellis, FL
30 Robey, HB	89 Blair, SE
32 White, FB	90 Blanchard, LB
39 Steumky, DB	91 Corbett, LB
40 Long, DB	92 Jones, LB
42 Callaway, DB	93 Kmita, LB
43 Haynes, DB	94 King, LB
46 Hawn, DB	96 Funk, LB
48 Kempa, DB	97 Bartley, DE
50 Kulovic, C	99 Williams, LB
51 Shores, C	
55 Hunt, TE	
60 Mills, OG	
61 Bordigioni, OG	
62 McGee, OG	
65 Martin, DB	
67 Anthony, OG	
68 Christensen, OT	



It's the real thing. Coke.

Trade-mark ®

**The All-American choice
for gasolines and
motor oil.**



Today's All-American team for top engine protection, better performance, and cleaner air: Texaco's great gasolines and Havoline Super Premium All Temperature Motor Oil. So for products you can trust...

**Trust your car to the
man who wears the Texaco star.**

FLORIDA STATE

Seminoles

Offense

SE 82 Rhet Dawson
32 Ed Davis

WT 72 Shane Gibbs
77 Roger Minor

WG 65 J. W. McKinnie
54 Jim Dundala

C 55 Allen Dees
53 Jay Stokes

SG 53 Jay Stokes
61 Phil Arnold

ST 66 Joe Strickler
73 Dan Daniels

TE 84 Gary Parris
86 Mike Glass

QB 19 Gary Huff
12 Frank Whigham

TB 27 Arthur Munroe
31 Paul Magalski

FB 48 James Jarrett
31 Paul Magalski

FL 18 Kent Gaydos
22 Barry Smith

Defense

LE 85 Bill Shaw
89 Kent Corral

LT 70 Bill Henson
79 Howard Jacobi

SLB 60 Clint Parker
44 Guy Glisson

MLB 59 Larry Strickland
62 David Miles

WLB 50 Dan Whitehurst
44 Buddy Gridley

RT 75 Richard Amman
69 Bobby Anderson

RE 80 Charlie Hunt
57 Steve Bratton

RC 40 Eddie McMillan
42 Ron Ratliff

LC 26 James Thomas
38 Buzzy Lewis

ROV 24 John Lanahan
36 Randy Shively

SAF 28 Robert Ashmore
43 John Montgomery

PLACEMENTS — 1 Frank Fontes

Punts — 3 Duane Carrell

Returns —

38 Buzzy Lewis
40 Eddie McMillan
43 John Montgomery

TULSA

Hurricanes

Offense

SE 4 James Shaw
80 Dave Stewart

LT 74 Jean Barrett
76 Dave Blumling

LG 67 Lindsay Anthony
60 Mike Mills

C 51 Steve Shores
55 Tom Hunt

RG 62 Lewis McGee
66 Rick Ewing

RT 68 Gary Christensen
72 Scott Marquis

TE 84 Jim Butler
89 Bob Thomas

QB 9 Todd Starks
10 Roland Whitehurst

TB 5 Mike Ridley
14 Larry Frey

FB 28 Bob Nowaskey
32 Ed White

FL 3 Drew Pearson
88 Donnie Ellis

Defense

LE 75 Arthur Moore
65 Alan Martin

LT 73 Phil Ashcom
69 Tom Nally

OLB 90 Dick Blanchard
92 Allan Jones

MLB 96 Marc Funk
91 John Corbett

OLB 99 Pedro Williams
93 Mike Kmita

RT 97 L. B. Bartley
79 Danny Griffin

RE 94 Steve King
65 Alan Martin

LC 1 Ralph McGill
21 Jim Morgan

RC 42 Arthur Callaway
43 George Haynes

FS 46 Randy Hawn
6 Dave Scrivener

SS 40 John Long
44 Ed Logace

PLACEMENTS —
29 Sam Henry
48 Ewald Kempa

PUNTS —
11 Steve Bowling
21 Jim Morgan

RETURNS —
1 Ralph McGill
5 Mike Ridley

For the Best Coverage
of Today's Game See Tomorrow's
Tallahassee Democrat



With Florida's Prize-Winningest Sports Editor Bill McGrotha

FLORIDA STATE

NO.	NAME	POS.	HT.	WT.	AGE	CLASS	HOMETOWN
75	AMMAN, RICHARD	DT	6-5	232	21	Sr.	Cocoa Beach
69	ANDERSON, BOBBY	DT	5-10	217	20	Soph.	Tifton, Ga.
61	ARNOLD, PHIL	LB	6-0	211	19	Soph.	Hollywood
28	ASHMORE, ROBERT	DB	6-1	181	22	Sr.	Tallahassee
46	BENGTSON, BRIAN	PK	6-3	205	21	Jr.	Green Bay, Wisc.
57	BRATTON, STEVE	LB	6-0	200	20	Soph.	Oviedo
3	CARRELL, DUANE	P	5-10	176	22	Sr.	Washington, D.C.
87	CASTLEBERRY, RUSSELL	DE	6-0	201	18	Soph.	Palatka
83	COOPER, BERT	DE	6-1	218	19	Soph.	Tallahassee
89	CORRAL, KENT	DE	5-11	199	20	Soph.	Tampa
73	DANIELS, DAN	OT	6-4	250	21	Jr.	Pensacola
32	DAVIS, ED	WR	6-1	195	20	Soph.	Lakeland
82	DAWSON, RHETT	WR	6-2	186	22	Sr.	Valdosta, Ga.
55	DEES, ALLEN	C	6-2	190	21	Jr.	Lakeland
14	DEMING, FRANK	QB	6-1	160	20	Soph.	Valdosta, Ga.
54	DUNDALA, JIM	C	6-0	204	20	Jr.	Morrisville, Pa.
23	EDDY, DAVID	WR	5-11	173	19	Soph.	Miami
29	FIORE, DANO	WR	6-0	178	20	Jr.	Chattahoochee
1	FONTES, FRANK	PK	5-6	155	22	Sr.	Perth Amboy, N.J.
18	GAYDOS, FRANK	WR	6-6	212	22	Sr.	Dallas, Tex.
11	GEISLER, FRED	QB	6-0	189	19	Soph.	Orlando
72	GIBBS, SHANE	OG	6-3	220	20	Jr.	Bay Minette, Ala.
86	GLASS, MIKE	TE	6-3	210	21	Jr.	Tampa
49	GLISSON, GUY	LB	6-0	194	21	Sr.	Tampa
21	GOLDSMITH, JOE	WR	6-0	172	19	Soph.	Lakeland
44	GRIDLEY, BUDDY	LB	6-0	209	21	Sr.	Tallahassee
33	HARDIN, STEVE	FB	6-1	206	20	Soph.	Boynton Beach
70	HENSON, BILL	DT	6-0	223	21	Sr.	Hyattsville, Md.
19	HUFF, GARY	QB	6-1	185	20	Jr.	Tampa
80	HUNT, CHARLIE	DE	6-3	202	20	Jr.	Jacksonville
79	JACOBI, HOWARD	DT	6-2	242	21	Jr.	Vero Beach
48	JARRETT, JAMES	FB	6-1	208	22	Sr.	Elizabethton, Tenn.
24	LANAHAN, JOHN	DB	6-0	202	22	Sr.	Jacksonville
38	LEWIS, BUZZY	DB	6-0	180	19	Soph.	Bristol
31	MAGALSKI, PAUL	FB	5-11	210	21	Sr.	Garfield Hts., Ohio
65	MCKINNIE, J. W.	OG	6-1	207	21	Sr.	Macon, Ga.
40	MCMILLAN, EDDIE	DB	6-2	175	20	Jr.	Tampa
47	MCNISH, DAVID	LB	6-0	215	20	Jr.	Eustis
62	MILES, DAVID	LB	5-10	185	19	Soph.	Tallahassee
77	MINOR, ROGER	OT	6-3	233	21	Jr.	Delray Beach
43	MONTGOMERY, JOHN	DB	6-0	182	21	Sr.	Jacksonville
27	MUNROE, ARTHUR	TB	6-0	192	22	Sr.	Quincy
30	NORRIS, BRENT	FB	6-0	199	20	Soph.	Thomaston, Ga.
36	OREAIR, RICK	TB	6-0	187	20	Soph.	Jacksonville
60	PARKER, CLINT	LB	6-0	193	20	Jr.	Daytona Beach
84	PARRIS, GARY	TE	6-2	210	21	Jr.	Vero Beach
52	RAINEY, REESE	LB	6-1	192	21	Jr.	Greenville, Ala.
42	RATLIFF, RON	DB	5-11	182	21	Jr.	West Palm Beach
76	RIMBY, BILL	OG	6-3	235	22	Sr.	St. Petersburg
37	ROBERTS, OSCAR	TB	5-11	184	21	Soph.	Ocilla, Ga.
58	SCHMIDT, ANDY	LB	5-11	192	19	Soph.	Brandon
85	SHAW, BILL	DE	6-1	218	21	Sr.	Marietta, Ga.
35	SHIVELY, RANDY	DE	6-0	170	20	Soph.	St. Petersburg
22	SMITH, BARRY	WR	6-1	186	20	Jr.	Miami
20	SNELL, DAVID	DB	5-7	172	20	Jr.	Slocomb, Ala.
74	SPARKMAN, DON	OT	6-5	249	19	Soph.	Jacksonville
53	STOKES, JAY	OG	6-3	220	22	Sr.	Sanford
59	STRICKLAND, LARRY	LB	6-1	205	21	Jr.	Tallahassee
66	STRICKLER, JOE	OT	6-2	235	22	Sr.	Avon Park
26	THOMAS, JAMES	DB	6-1	196	20	Jr.	Macon, Ga.
12	WHIGHAM, FRANK	QB	6-0	189	22	Sr.	Sanford
50	WHITEHURST, DAN	LB	6-3	214	21	Jr.	Adel, Ga.

Tallahassee Democrat

Prize Winning Sports Coverage

NATIONAL NEWSPAPER ASSOCIATION

- 1st—Best Sports Columnist, 1971
- 1st—Best Sports Section, 1970
- 3rd—Best Sports Picture, 1970

FLORIDA SPORTS WRITERS ASSOCIATION

- 1st—Best Sports Columnist, 1971
- 1st—General Writing Excellence, 1971
- 1st—General Section Excellence, 1970
- 2nd—Overall General Excellence, 1971
- 3rd—Sports Section Make-Up, 1971
- 4th—Overall Writing Excellence, 1970

ASSOCIATED PRESS OF FLORIDA

- 1st—Best Sport Color Picture, 1970

For the best coverage of today's game see tomorrow's

Tallahassee Democrat

TULSA

NO.	NAME	POS.	HT.	WT.	AGE	CLASS	HOMETOWN
67	ANTHONY, LINDSAY	OG	6-3	215	24	Sr.	Galena Park, Tex.
73	ASHCOM, PHIL	DT	6-3	240	22	Sr.	Valdosta, Ga.
74	BARRETT, JEAN	OT	6-6	245	20	Sr.	Dallas, Tex.
97	BARTLEY, L. B.	DE	6-3	225	21	Jr.	Dallas, Tex.
89	BLAIR, T. C.	SE	6-4	208	20	Soph.	Lansing, Mich.
90	BLANCHARD, DICK	LB	6-3	219	22	Sr.	Batteson, Ill.
76	BLUMLING, DAVID	OT	6-4	225	20	Soph.	McKees Rock, Pa.
61	BORDIGIONI, RON	OG	6-2	230	18	Soph.	Las Vegas, Nev.
84	BUTLER, JIM	TE	6-3	220	22	Sr.	Skiatook, Okla.
42	CALLAWAY, ARTHUR	DB	5-11	185	21	Jr.	Fort Worth, Tex.
68	CHRISTENSEN, GARY	OT	6-4	245	22	Sr.	Grove, Okla.
8	COLEY, ALTON	HB	5-11	175	20	Soph.	Longview, Tex.
91	CORBETT, JOHN	LB	6-0	215	24	Soph.	Valdosta, Ga.
85	DIXON, RICHARD	DE	6-0	215	21	Jr.	Houston, Tex.
88	ELLIS, DON	FL	6-1	180	21	Soph.	Tyler, Tex.
14	FREY, LARRY	HB	5-11	180	21	Soph.	Chambersburg, Pa.
96	FUNK, MARC	LB	6-1	190	21	Jr.	Oklahoma City, Okla.
46	HAWN, RANDY	DB	6-0	190	20	Soph.	Ambridge, Pa.
43	HAYNES, GEORGE	DB	6-2	190	20	Jr.	Coffeyville, Kan.
29	HENRY, SAM	K	5-10	180	26	Jr.	Muskogee, Okla.
55	HUNT, TOM	TE	6-2	205	22	Sr.	Bakersfield, Calif.
92	JONES, ALLAN	LB	6-1	208	21	Jr.	Louisville, Ky.
48	KEMPA, EWALD	DB	5-11	175	21	Jr.	Homewood, Ill.
78	KING, JAMES	OT	6-3	235	21	Jr.	Lindsay, Okla.
94	KING, STEVE	LB	6-3	200	20	Jr.	Quinton, Okla.
93	KMITA, MIKE	LB	6-4	210	20	Jr.	Allen Park, Mich.
50	KULOVIC, GEORGE	C	6-0	220	20	Jr.	Bridgeview, Ill.
40	LONG, JON	DB	6-2	180	22	Sr.	Erlanger, Ky.
72	MARQUIS, SCOTT	OG	6-4	225	21	Soph.	Seekonk, Mass.
65	MARTIN, ALAN	DB	6-0	190	20	Soph.	Saginaw, Mich.
70	MATHIS, GARY	DT	6-3	240	21	Jr.	Fort Worth, Tex.
62	McGEE, LEWIS	OG	6-2	220	21	Sr.	Stilwell, Okla.
1	McGILL, RALPH	DB	6-1	185	21	Sr.	Sebring, Fla.
60	MILLS, MIKE	OG	6-0	240	20	Jr.	Tempe, Ariz.
75	MOORE, ARTHUR	DE	6-5	230	20	Jr.	Daingerfield, Tex.
21	MORGAN, JIM	DB	6-1	185	22	Sr.	Santa Ana, Calif.
28	NOWASKEY, DAVE	FB	6-0	200	21	Sr.	Menomonie, Wis.
3	PEARSON, DREW	FL	6-1	185	20	Jr.	South River, N.J.
5	RIDLEY, MIKE	TB	5-11	175	20	Jr.	Los Angeles, Calif.
30	ROBEY, BILL	HB	5-9	185	22	Sr.	Lawton, Okla.
83	RUSSELL, RICKY	DE	6-3	230	21	Jr.	Albermarle, N.C.
6	SCRIVENER, DRANE	DB	6-0	180	20	Jr.	Louisville, Ky.
4	SHAW, JAMES	SE	6-3	190	21	Sr.	West, Tex.
51	SHORES, STEVE	C	6-3	210	21	Jr.	Park Forrest, Ill.
9	STARKS, TODD	QB	6-0	175	20	Jr.	Palo Alto, Calif.
80	STEWART, DAVE	QB-FK	5-11	185	21	Jr.	Monterey, Calif.
39	STUEMKY, JIM	DB	6-1	195	21	Sr.	Newkirk, Okla.
77	TEACHMAN, ANDY	OT	6-4	220	22	Sr.	Reseda, Calif.
32	WHITE, ED	FB	6-1	215	20	Jr.	Cason, Tex.
2	WHITE, JOHNNY	HB	5-8	168	22	Sr.	Fort Worth, Tex.
10	WHITEHURST, ROLAND	QB	6-1	195	20	Jr.	Longview, Tex.
99	WILLIAMS, PEDRO	LB	6-3	222	23	Sr.	Garland, Tex.



MISS CHERE BELLOTTO
Florida Cattlemen's Association
1971-72 Sweetheart

COED SAYS:

When you celebrate your team's victory, treat yourself to tender, tasty ...

BEEF

As Delicious as it is Nutritious!

FLORIDA BEEF COUNCIL

A COMMITTEE OF THE FLORIDA CATTLEMEN'S ASSOCIATION



Touchdown or Field Goal



Safety



Offside (Infraction of scrimmage or free kick formation)

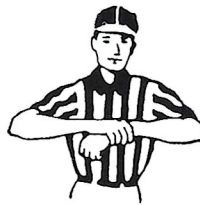

Illegal use of Hands and Arms



Illegal Procedure or Position



Ineligible Receiver Down Field on Pass



Delay of Game



Clipping



Illegal Motion

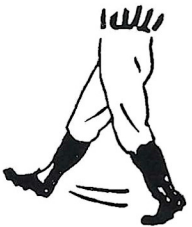

Roughing the Kicker



Illegal Shift



Time out; Referee's Discretionary or Excess Time Out followed with tapping hands on chest.

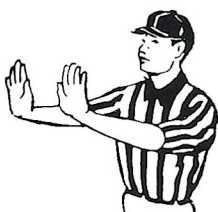

Forward Pass or Kick Catching Interference



Intentional Grounding

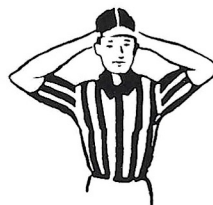

Loss of Down



Ball Ready for Play

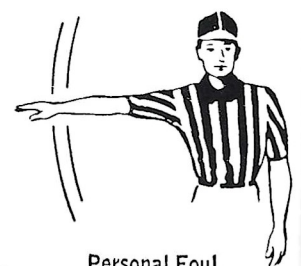

Personal Foul



RAGANS and ROBERTS TIRE COMPANY



Big Bends Largest Goodyear & BP Oil Dealer

James W. Ragans — OWNERS — Eli P. Roberts

Complete Service Department Including:
Front End and Brake Rebuilding
Tires · Batteries · Accessories

Fuel Oils For Home, Business and Farm

for AUTOMOTIVE SERVICE call
224-8156

for FUEL OIL call
576-3145

609 W. Tennessee Street

BP SETS THE PACE



Incomplete Forward Pass, Penalty Declined, No Play, or No Score



Substitution Infractions

First Down

FOOTBALL GLOSSARY

Audible — A vocal signal by the quarterback changing the play called in the huddle. Also called Check Off.

Blitz — Commitment by defensive backs and/or linebackers to rush the passer.

Blocking — Legally hindering the progress of an opponent by contacting him with any part of the blocker's body.

Bomb — A long pass attempt for a touch-down.

Buttonhook — A pass pattern in which the receiver goes downfield and U-turns back sharply to receive the ball.

Clipping — Running or diving into the back of an opponent, or throwing the body across the back of the leg or legs of an opponent other than the ball carrier.

Dive-Tackle Play — A quick-handoff running play over tackle.

Draw-Play — Quarterback drops back as if to pass but instead hands ball to running back, after quarterback's teammates have assumed pass-blocking positions.

Fair Catch — The opportunity for a player of the receiving team to catch a kicked ball that has crossed the scrimmage line, without being tackled or blocked by an opponent, after signaling his intention by completely extending one arm above his head.

Kickoff — A free kick with which each half is opened, and which is employed also following each try-for-point or Field Goal. A kickoff must be either a Placekick or a Dropkick.

Lateral Pass — A live ball thrown toward or parallel with the passer's own goal line.

Linebacker — A defensive player operating immediately behind his line where he can either aid linemen in stopping a running play or cover an opponent's receiver if a pass develops.

Look-In Pass — Receiver runs straight pattern and looks for the ball immediately over his inside shoulder.

Man-To-Man Coverage — Pass defense plan wherein defensive backs cover receivers wherever they go, rather than field areas.

Mike — Middle linebacker, so designated because he usually lines up opposite middle of the offensive line.

Monster — A roving linebacker who may position himself on either side of his team's defensive formation.

Neutral Zone — The space between the scrimmage lines of the offense and defense, approximating 11 inches (the length of the football).

Onside Kick — A kickoff that travels 10 yards or more is anybody's ball. The so-called "onside kick" is an effort by the kicking team to kick the ball barely beyond 10 yards and recover it before the receiving team can do so.

Pocket — Area of protection for the passer, formed by blockers. Passer drops straight back from scrimmage behind the blocking shield into what resembles a "cup" or pocket.

Post — A pass pattern in which the receiver goes downfield to pre-determined depth then cuts at an angle toward the goalposts.

Prevent Defense — A strategem replacing linebackers with additional backfield pass defenders, sacrificing strength against short gainers in order to prevent a long pass completion. Most often employed by a team protecting a lead late in either half.

Pulling Guard — Guard who pulls out behind scrimmage line for a trap block or to lead sweep blocking for ball carrier.

Reverse Play — A running play with backfield action suggesting one direction while ball carrier goes in opposite direction.

Roll-Out pass — Quarterback runs laterally with blockers before throwing, instead of dropping straight back to pass.

Sam — Strong linebacker, so designated because he usually lines up opposite the "strong side" of the offensive line.

Screen Pass — Pass to a receiver behind a wall of blockers, who have permitted defenders to penetrate.

Scrimmage Line — The yard line (marked or unmarked) that passes through point of the ball nearest a team's own goal line.

Slot Back — Back stationed in slot between interior linemen and end. Must be one yard behind the line of scrimmage.

Snap — A quick, continuous motion by which the ball is handed or snapped back with the ball leaving the hands of the snapper on the motion. The snap normally is made by the center.

Strong Side — Overbalance of offensive or defensive linemen to either side of the Center.

Stunting — Defensive players changing positions as the ball is snapped, to confuse offensive strategy.

Sweep — End run with wave of blockers leading the ball carrier.

Spearing — Illegal use of the head and helmet to ram an opponent after his momentum has stopped.

Tackling — Grasping or encircling an opponent with hands or arms.

Tight End — Offensive end who lines up in close formation (as opposed to Split End's wide set) where he can either block for a ball carrier or be employed as a pass receiver.

Widereceiver — A lineman and/or a back who is set wide for pass receiving purposes. Also called Split End, Flanker or Wideout.

Willie — Weak linebacker, so designated because he usually lines up opposite the "Weak side" of the offensive line.

Zone Coverage — Plan of pass defense wherein areas are covered rather than individual receivers Opposite of Man-To-Man.

BILL PEACOCK CHEVROLET, INC.

300 West Washington St.
MONTICELLO, FLORIDA

The reason people pass one door
To patronize another store,
Is not because the busier place
Has better silks, or gloves, or lace,
Or special prices, but it lies
In pleasant words and smiling eyes;
The only difference, we believe
Is in the treatment folks receive!



*Growing With
the Seminoles!*

TALLAHASSEE
Phone 224-8827

MONTICELLO
Phone 997-2513

JOIN THE UPRISING support FLORIDA STATE UNIVERSITY

"In my opinion the importance of intercollegiate athletics to a university has not diminished one whit . . . I suspect we need a high quality, strong athletic program now more than ever" — President Stanley Marshall, June, 1971.

"Athletics at Florida State University is moving into a new era . . . an era in which the fans and friends of Florida State will play an unprecedented role with their support. The object of the National Seminole Club is to organize this support and direct it into one of the most meaningful and personally rewarding areas within the scope of our program . . ."

— Director of Intercollegiate Athletics, Clay Stapleton

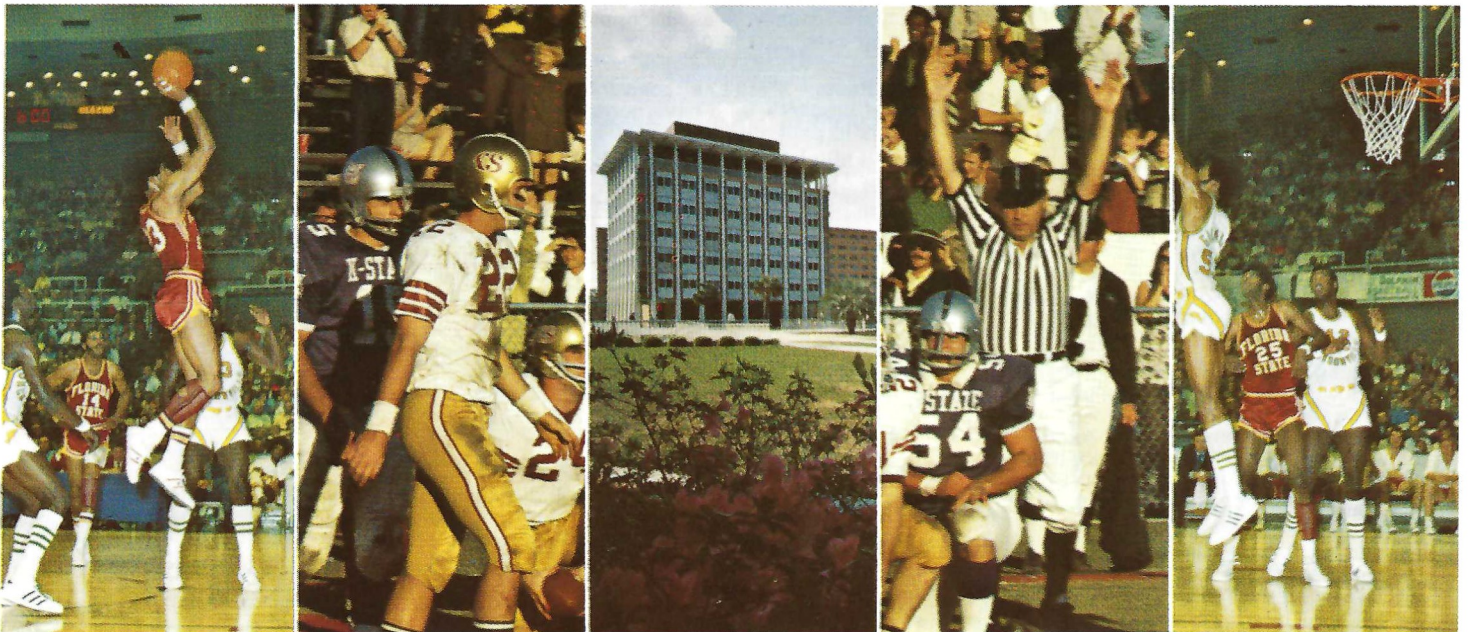

the NATIONAL SEMINOLE CLUB



for more information
write
Jim Olsen, Executive Director
Tully Gym
Florida State University
Tallahassee, Florida 32306
Phone
AC 904 — 599-2790

WHERE THE ACTION IS ... JACKSONVILLE'S GATOR BOWL, AUDITORIUM AND COLISEUM!

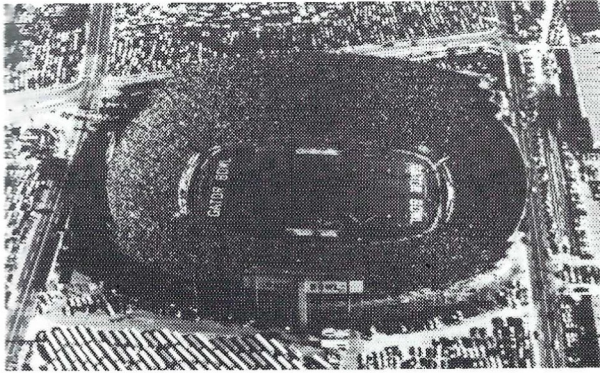

GATOR BOWL

SEPT. 11	Baltimore Colts vs. Oakland Raiders	8:00 p.m.
OCT. 20-30	Greater Jacksonville Fair	
NOV. 6	Florida vs. Georgia	1:45 p.m.
NOV. 25	Wolfson vs. Englewood) Lee vs. Jackson) Thanksgiving Day Stanton vs. Raines)	10:30 a.m. 2:30 p.m. 8:00 p.m.
DEC. 31	Gator Bowl Game	2:00 p.m.



AUDITORIUM

SEPTEMBER	NOVEMBER
16 A Date With Eve	3 The Last of the Red Hot Lovers
23 F.J.C. Presents Julian Bond	3 F.J.C.-William Brown
25 Gospel Sing	16 Symphony
OCTOBER	21 Ballet
7 The Lettermen	DECEMBER
7 F.J.C.-Phillips and Renzulli	7 Symphony
14 F.J.C.-Music from Jesus Christ Super Star	24 Ballet
30 The Wizard of Oz	25 Rock Show

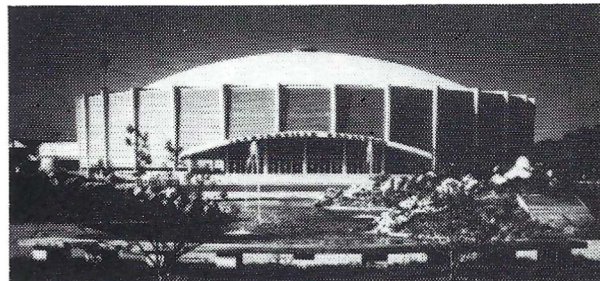

COLISEUM

SEPTEMBER	DECEMBER
4 Motorcycle Races	12-14 Boat Show
5 Allman Brothers	17 The Carpenters
9,16,23,30 Wrestling	26-28 Loretta Lynn Rodeo
22 Symphony October Festival	
24 Atlanta Hawks vs. Philadelphia 76'ers	DECEMBER
25 Gladys Knight and the Pips	1 Jacksonville University Biscayne
OCTOBER	2,9,16,23,30 Wrestling
1 Grand Funk Railroad	3,4,5,8,10,14 Hockey
7,14 Wrestling	19,24,25,31
8-10 Shrine Circus	6-7 J.U. Basketball Tournament
13,15,16 Hockey	11 J.U. - Georgia Southern
NOVEMBER	18 J.U. - William & Mary
2,3,5 Hockey	20 Gator Bowl President's Ball
6 Florida-Georgia Bar-B-Q	28-29 Gator Bowl Basketball Tournament

PUBLIC ICE SKATING

Week days 2-4:00 8:00-10 p.m.
Saturday 2-4:00 p.m.
Sunday 2-4:00 p.m. 7:00-9:00 p.m.

Note: When special events are held at Coliseum, Public Skating will be cancelled during the above times.

for tickets:

civic auditorium - 354-2041
memorial coliseum - 354-2041

gator bowl rental information call
Danny Bridges — 354-5678



CITY OF JACKSONVILLE

FLORIDA BOARD OF REGENTS AND CHANCELLOR



Members of the Florida Board of Regents shown here are: Front Row, left to right, Miss Elizabeth A. Kovachevich, St. Petersburg; Dr. Louis C. Murray, Orlando, Vice Chairman; D. Burke Kibler, III, Lakeland, Chairman; Julius F. Parker, Jr., Tallahassee; Back Row, left to right, E. W. Hopkins, Jr., Pensacola; Dr. Robert B. Mautz, Chancellor; J. J. Daniel, Jacksonville; and Marshall M. Criser, Palm Beach. Shown in the inserts are Regents Chester H. Ferguson, Tampa, and Mrs. E. D. Pearce, Miami.

HAMMONS ASPHALT PAVING, INC.

Tallahassee, Fla.

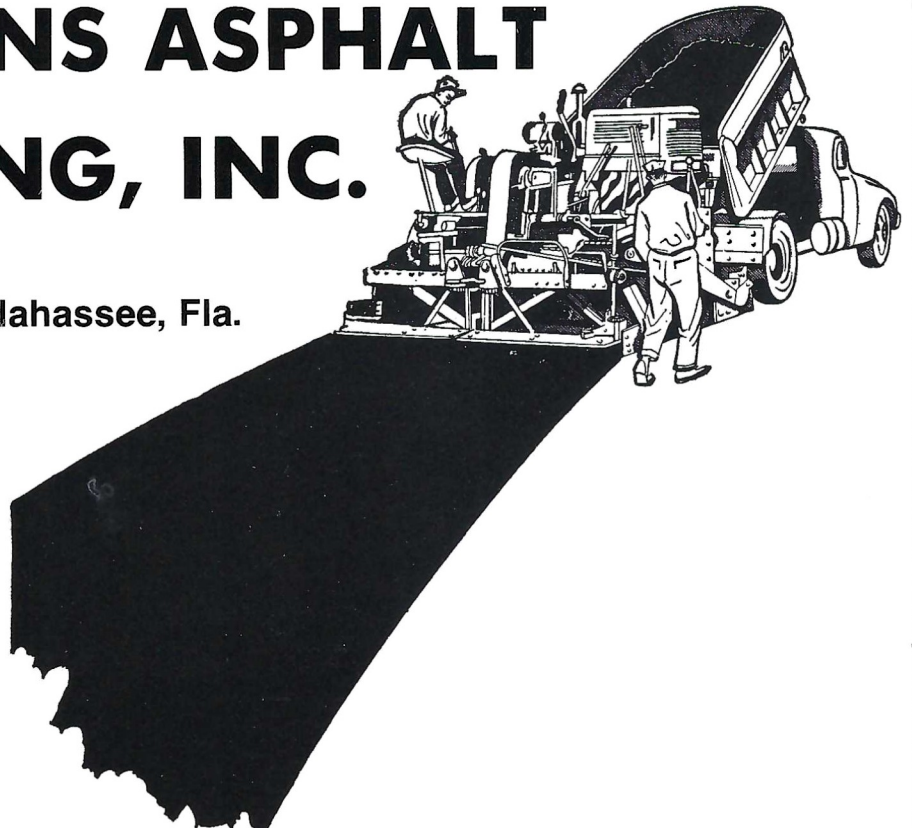

Contributor: Florida State University Athletic Scholarship Fund

THE 1971 SEMINOLES

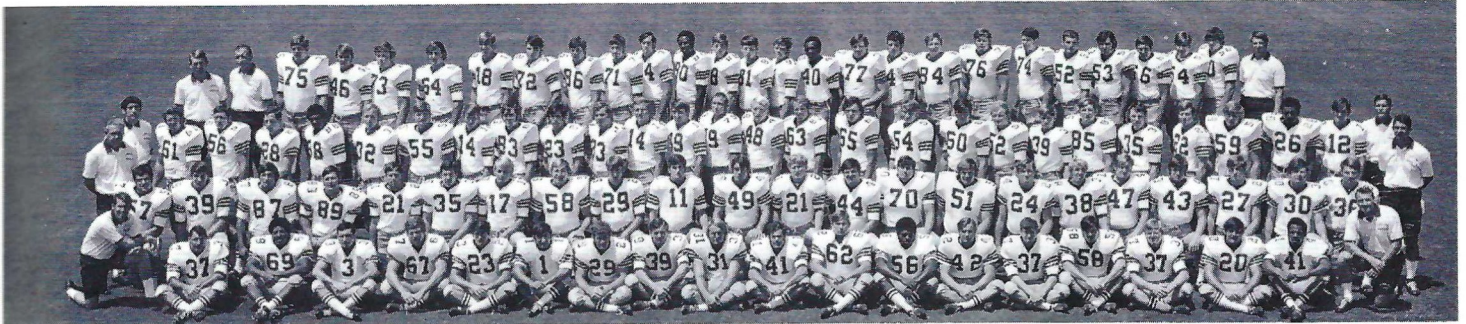

FIRST ROW — Left to Right: Coach Sloan, Ajhar, Anderson, Carrell, Drews, Eddy, Fontes, Howton, Jones, Magalski, McGowan, Miles, Murphy, Ratliff, Roberts, Schmidt, M. Smith, Snell, Joe Thomas, Head Coach Larry Jones. SECOND ROW — Coach Harbison, Bratton, Burgess, Castleberry, Corral, Cowart, Dowe, Downey, Dundala, Fiore, Geisler, Glisson, Goldsmith, Gridley, Henson, Howell, Lanahan, Lewis, McNish, Montgomery, Munroe, Norris, Oreair, Coach Hodgson. THIRD ROW — Coach Pope, Arnold, Abbott, Ashmore, Cooper, Davis, Dees, Deming, Doyle, Gould, Hardin, Hopkins, Huff, Jacobi, Jarrett, Macaulay, McKinnie, Ottman, Parker, Rainey, Sargent, Shaw, Shively, B. Smith, Strickland, James Thomas, Whigham, Coach Henderson. FOURTH ROW — Coach Canty, Coach Devlin, Amman, Bengtson, Daniels, DeMaria, Gaydos, Gibbs, Glass, Hensley, Howard, Hunt, Lee, Lindsey, Loucks, McMillan, Minor, Musser, Parris, Rimby, Sparkman, Stephens, Stokes, Strickler, Walter, Whitehurst, Coach Parcells.

TALLAHASSEE'S SPORT CYCLE
HEADQUARTERS



SALES & SERVICE ON MOST MAKES

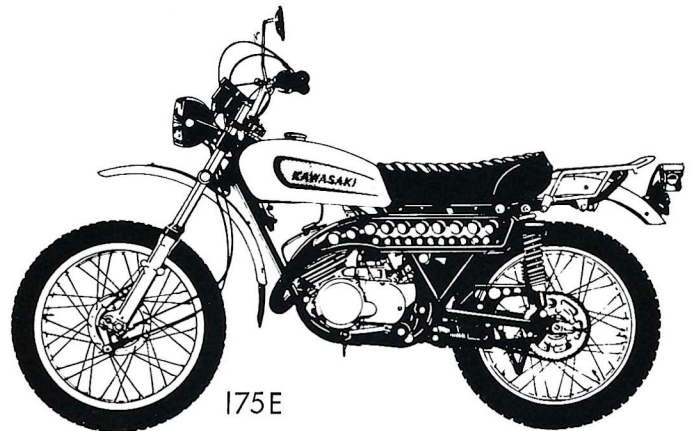

175E



W. M.
POGGIE
owner



Just Past Tallahassee Jr. College W. Pensacola



Frisk's

THE ORIGINAL
**BIG BOY
 RESTAURANT**

**GREAT PLACE FOR POW WOWS
 AND GOOD FOOD**

SERVING:

- Breakfast
- Lunch
- Dinner
- Snacks

Open 7 A.M. to Midnight
 'Til 2 A.M. Fridays and Saturdays

1775 W. Tennessee Street

TALLAHASSEE — TELEPHONE 224-1246

TRY FRISCH'S CARRY-OUT

SEE OUR BIG SELECTION OF

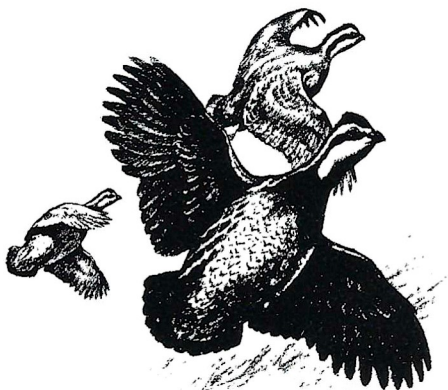
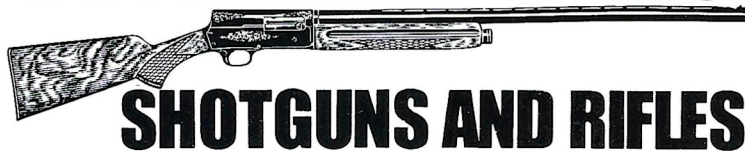

America's Finest Sports Equipment
BROWNING
 AUTHORIZED DEALER

Jackson Gun Shop, Inc.

452 West Tennessee St. • Phone 224-6934
 TALLAHASSEE, FLORIDA 32301

**1971 NCAA
 Football
 Television
 Schedule**

Date	Game
Sept. 11	Grambling-Morgan State (New York City) (Night)
Sept. 18	Texas at UCLA Purdue at Washington Missouri at Air Force Florida State at Miami
Sept. 25	Auburn at Tennessee Penn State at Iowa Oregon at Stanford Kent State at Ohio University
Oct. 2	Michigan State at Notre Dame Texas Tech at Arizona North Carolina at North Carolina State Colorado State at Wyoming
Oct. 9	Michigan at Michigan State
Oct. 16	Texas at Arkansas
Oct. 23	Wisconsin at Ohio State Georgia Tech at Tulane Texas Tech at SMU Wake Forest at North Carolina
Oct. 30	Colorado at Nebraska
Nov. 6	Minnesota at Northwestern Georgia at Florida Boston College at Syracuse Washington at California
Nov. 13	Regional Choice Weekend
Nov. 20	USC-UCLA
Nov. 20	Notre Dame at LSU (Night)
Nov. 25	Nebraska at Oklahoma (Day)
Nov. 25	Georgia at Georgia Tech (Night)
Nov. 27	Army-Navy
Nov. 27	Auburn-Alabama
Dec. 4	Penn State at Tennessee
Dec. 11	College Division Bowl Games

See NCAA Football on WCTV, Ch. 6, Tallahassee

WATCH

1971 FSU FOOTBALL HI-LITES

FIRELINE

STARTING SEPTEMBER 11, 1971

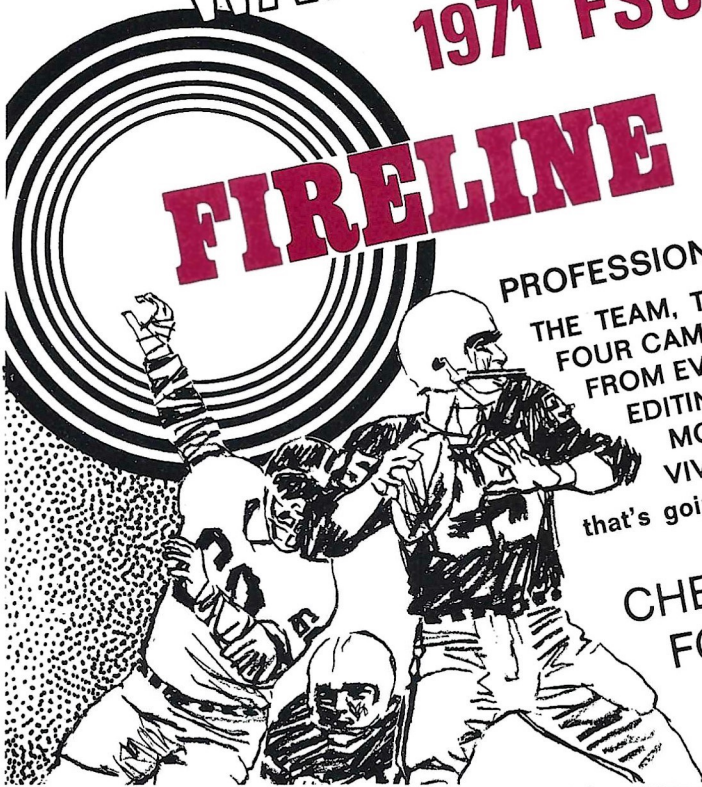

PROFESSIONAL FILM TEAM—NEW FORMAT
THE TEAM, THE COACH AND A MODERATOR WITH BITE!
FOUR CAMERAS CATCH THE ACTION
FROM EVERY ANGLE. THE SOUTHEAST'S BEST
EDITING TEAM WILL MAKE THE
MOMENTS SPECTACULAR! IT'S A
VIVID ENTERTAINMENT EXPERIENCE . . .
that's going to be talked about by Florida's football fans.

CHECK YOUR LOCAL LISTINGS
FOR TIME AND CHANNEL

Sheraton in Tallahassee

Commercial and Family Rates, Children Free

Located just one mile from the business district and close to the capitol, the Sheraton Motor Inn is completely air-conditioned. All 151 rooms with color TV. Swimming pool.

Banquet and meeting facilities available for any group, up to 250. Restaurant and Lounge in the Motor Inn. For further information, call 877-3171.

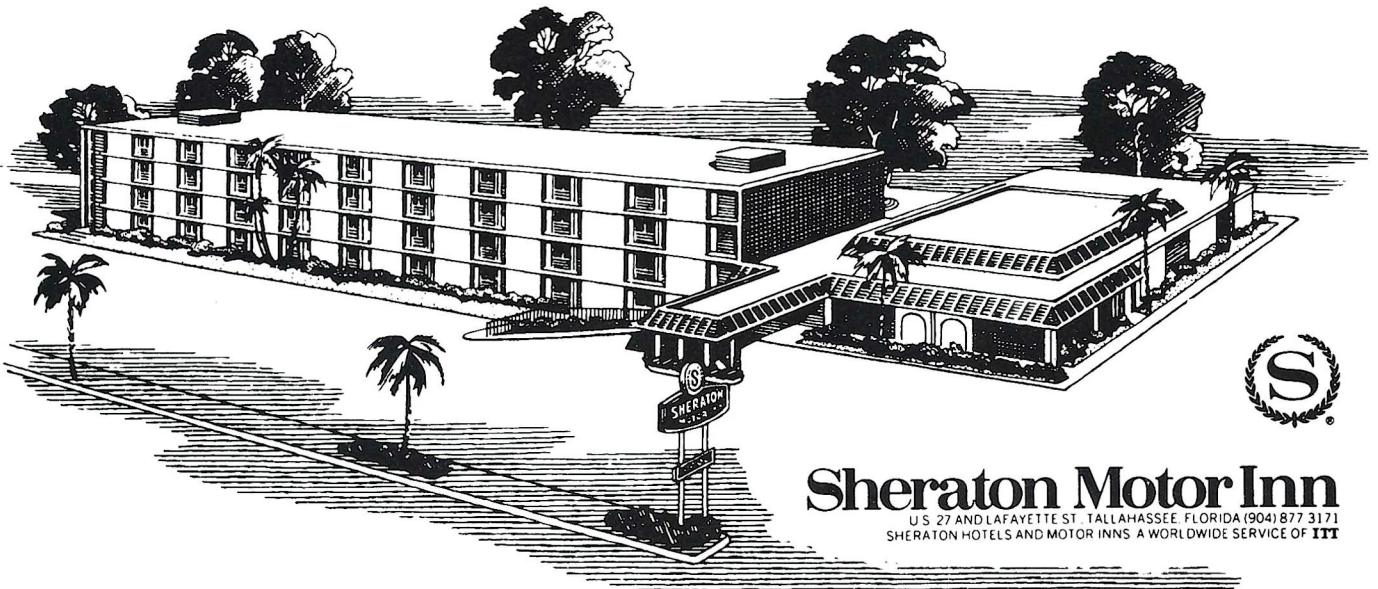

Sheraton Motor Inn

U.S. 27 AND LAFAYETTE ST., TALLAHASSEE, FLORIDA (904) 877-3171
SHERATON HOTELS AND MOTOR INNS A WORLDWIDE SERVICE OF IIT



Your Memories
Live Forever
When Recorded
On Film!

TAKE YOUR
CAMERA
ALONG!!

FOR NORTH FLORIDA'S LARGEST SELECTION OF PHOTO
EQUIPMENT & SUPPLIES SEE THE FRIENDLY FOLKS AT

Tallahassee Camera Center

117 NORTH MONROE

"Across from the Florida Theater"

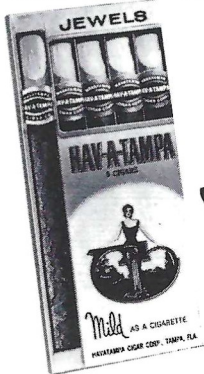

HAV-A-TAMPA JEWELS

*The Cigar for Men ...
that Ladies Love —
WELCOME ANYWHERE*

for their man-size flavor and gentle aroma

Distributed by **Eli Witt Tobacco & Candy Company**
Tallahassee, Florida

STADIUM INFORMATION

REST ROOMS are located on concourse and ground levels of both the east and west stands.

FIRST AID station is located at the southwest corner of the stadium opposite gate five. A registered nurse is on duty at all times. Ambulance Service courtesy of Bevis Funeral Homes.

PUBLIC TELEPHONES are located on the ground levels of the east and west stands.

PUBLIC ADDRESS will make special announcements in cases of emergency only.

DOCTORS receiving calls will be paged by number.

LOST AND FOUND items may be turned in and claimed at the ticket-booth at gate three under the west stands by the press box elevator.

ALCOHOLIC BEVERAGES are prohibited. Your cooperation is appreciated.

FIELD REGULATIONS prohibit unauthorized persons on the field during or after the game. Please leave the Stadium by the ramp and section exits.

REFRESHMENTS are available in the stands and at locations on the concourse and ground levels of the east and west stands.

COLD DRINKS	25c
HOT COFFEE	25c
SANDWICHES	50c
HOT DOGS	25c
PEANUTS	25c
POP CORN	25c
CIGARETTES	60c

SOUVENIR ITEMS - PENNANTS -
BADGES - SUN VISORS - ASPIRIN

Please pay no more than
ESTABLISHED PRICES

Tonite's Opponent ...

**University of
TULSA**

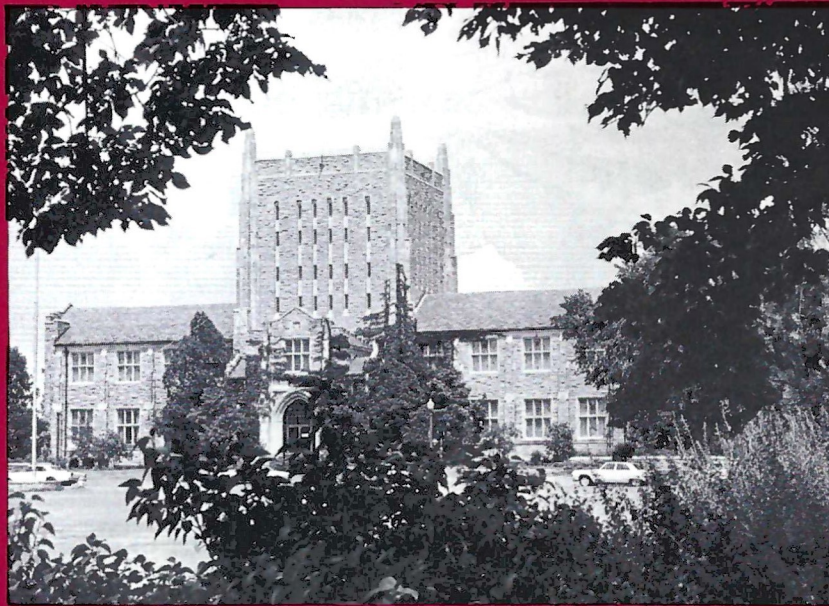

Dr. J. Paschal Twyman
President

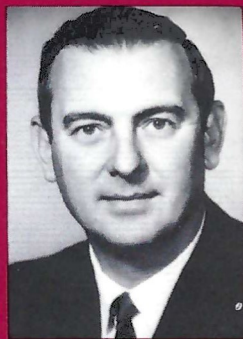

F. A. Dry
Athletic Director

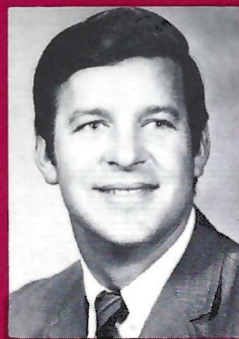

Claude "Hoot" Gibson
Head Football Coach

**HOWARD JOHNSON'S
MOTOR LODGE**

W. Tennessee St.

AT THE UNIVERSITY

**HOWARD JOHNSON'S
MOTOR LODGE**

Apalachee Parkway
NEAREST THE CAPITOL

Featuring the
TIGER BAY LOUNGE
Entertainment Nightly

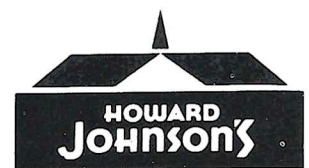

Accommodations

*motor
lodges*

One Of Tallahassee's Most Exclusive Steak Houses

the Silver Slipper



RESTAURANT

☆ COCKTAILS SERVED ☆

DELICIOUS CHARCOAL BROILED STEAKS

SEA FOODS CHICKEN

25 PRIVATE DINING ROOMS — BANQUET ROOM SEATING 100

CALL JIMMIE OR CHRIS
KALFAS FOR RESERVATIONS

224-1265

FOR PRIVATE PARTIES
AND BANQUETS

OPEN 5 P.M. TILL 11:30
OPEN 7 DAYS A WEEK

2000 S. MONROE • One Mile From Capitol On So. Monroe St. U.S. 319 S.
BEHIND S.&S. PACKAGE STORE



TULSA

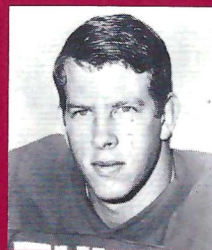

Lindsay Anthony

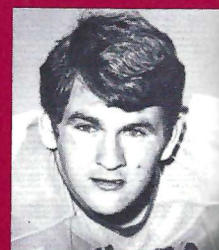

Phil Ashcom

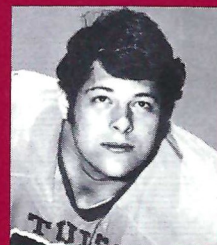

Jean Barrett

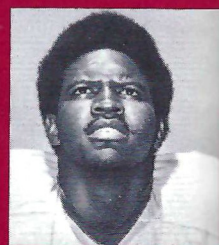

L. B. Bartley



Dave Blumling

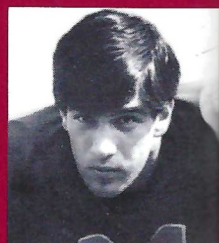

Ron Bordigioni

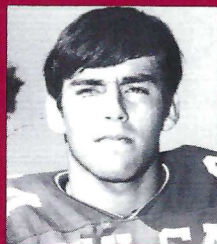

Jim Butler

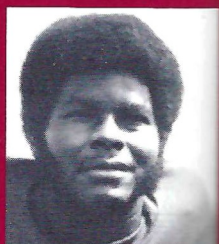

Arthur Callaway

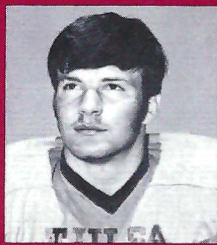

Richard Dixon

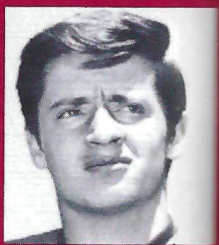

Don Ellis



Marc Funk



Randy Hawn

HURRICANES

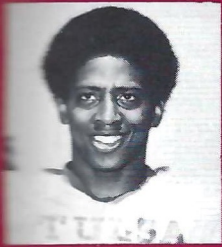

George Haynes



Sam Henry

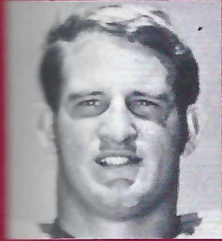

Tom Hunt

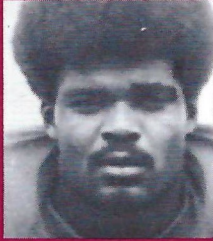

Allan Jones



Jim King

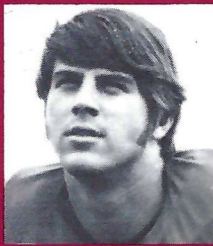

Steve King

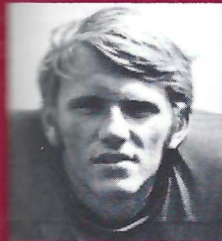

Mike Kmita

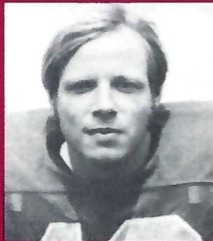

Jon Long

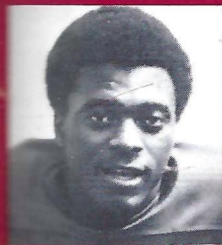

Ralph McGill

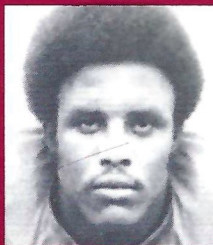

Arthur Moore

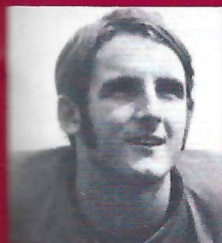

Jim Morgan

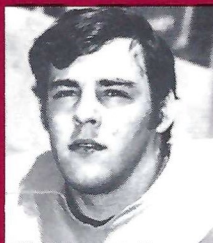

David Nowaskey

We Play Up Uprosings!

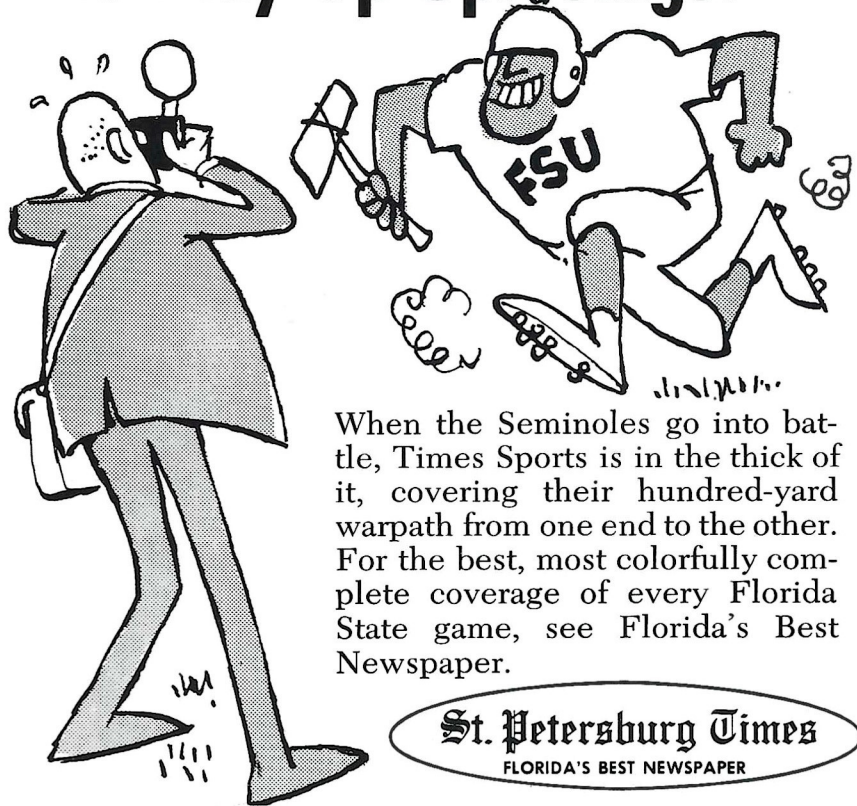

When the Seminoles go into battle, Times Sports is in the thick of it, covering their hundred-yard warpath from one end to the other. For the best, most colorfully complete coverage of every Florida State game, see Florida's Best Newspaper.

St. Petersburg Times
FLORIDA'S BEST NEWSPAPER

Miller
CHEVROLET COMPANY

Havana, Florida

539-6376

15 Miles North of Tallahassee

on U. S. 27

Phone Toll Free

224-1317

MORE HURRICANES

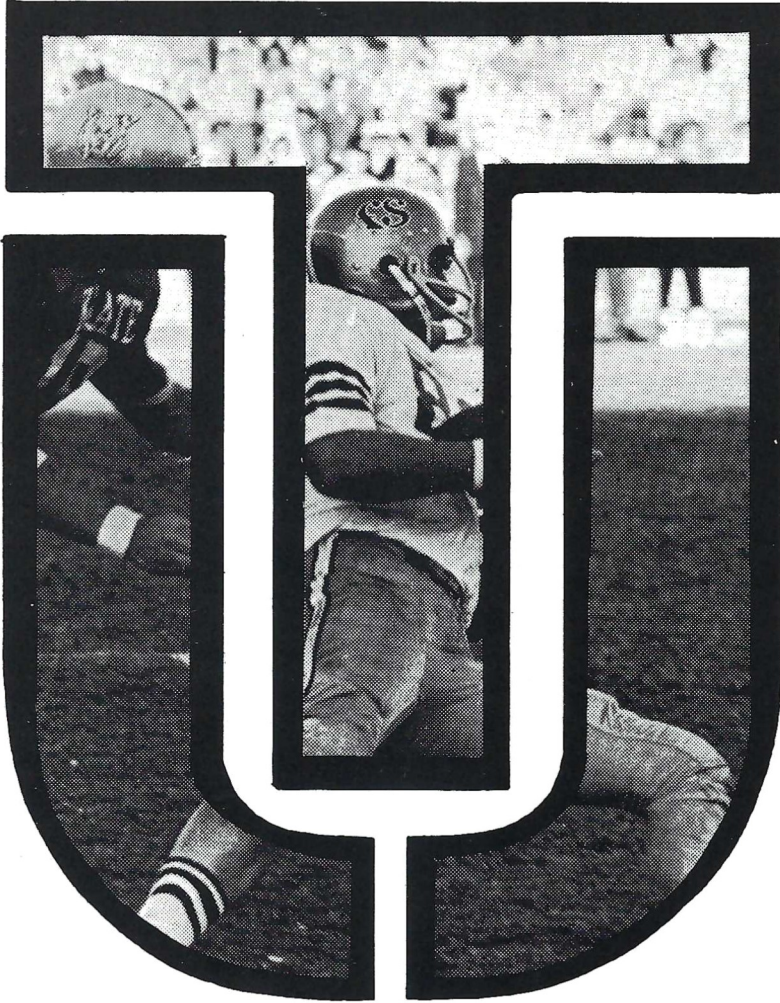

Complete on-the-scene coverage begins the moment the big team takes to the field. From the opening kickoff to the final whistle, the thrills, excitement and action are recorded by TU-J staffers who know what's happening in the world of football. The colorful play by play accounts and stirring action photographs let you relive each exciting moment of the game as you follow your team through the pages of . . .

U The Florida Times-Union
Jacksonville Journal

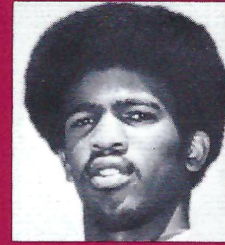

Drew Pearson

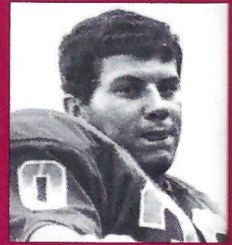

Bill Robey

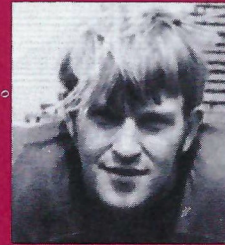

Rick Russell

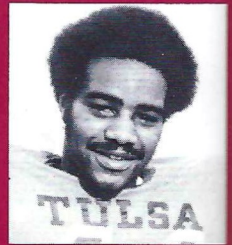

Drane Scrivner

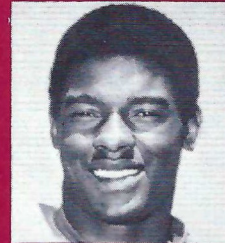

James Shaw

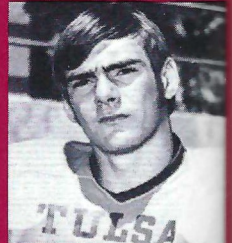

Steve Shores

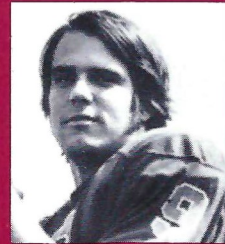

Todd Starks

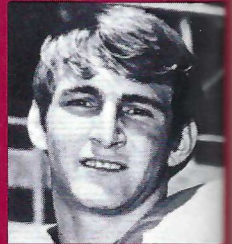

David Stewart

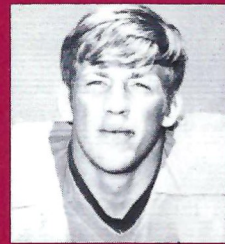

Jim Stuemky

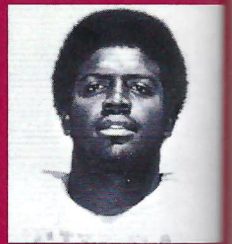

Ed White

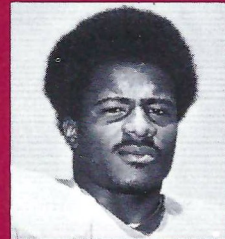

Johnny White

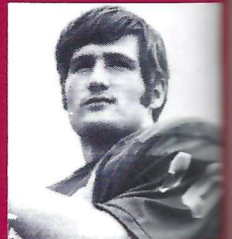

Roland Whitehurst

STATION CITY

WKAT - Miami
WVOG - Boca Raton - Palm Beach
WJAX - Jacksonville
WSUN - St. Petersburg - Tampa
WCOA - Pensacola
WPCF - Panama City
WTNT - Tallahassee
WLAK - Lakeland
WWQS - Windemere - Orlando
WSIR - Winter Haven
WROD - Daytona Beach
WINK - Ft. Myers

STATION CITY

WTRL - Bradenton
WGBC - Chipley
WCNH - Quincy
WDSR - Lake City
WTRR - Sanford
WRUF - Gainesville
WSRA - Milton
WTTB - Vero Beach
WMOP - Ocala
WTYS - Marianna
WFSH - Valpariso

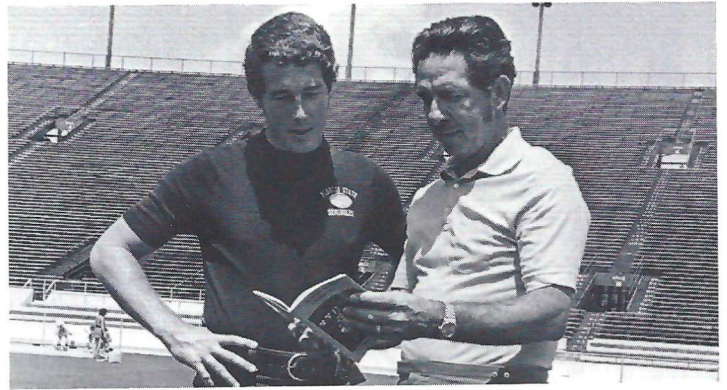

TOMMY WARREN BO MITCHELL

Florida State's football games, whether played at home or away, will be heard throughout "Seminole Territory" on the Seminole Football Network.

With Tallahassee's WTNT acting as the originating station, 30 stations will carry every play to Seminole fans in Florida, South Georgia and South Alabama. In addition, several Florida State games will be heard from time to time as "Pick of Dixie" games.

Heading up the Seminole Network broadcast team once again will be Bo Mitchell. A veteran of more than 20 years broadcasting, Mitchell will be in his ninth season as the Seminoles' play-by-play man. In addition to Seminole games, Mitchell has also done play-by-play for the AFL All Star game, Senior and Tangerine Bowl games.

Joining the former Florida Sportscaster of the Year and station manager of WTRL in Bradenton will be former Seminole quarterback Tommy Warren. The Miami native moves from the playing field to the broadcast booth after directing the Tribe to a 7-4 season last year. Now enrolled in Florida State's Law School, Warren will serve as color man.

SEMINOLE FOOTBALL NETWORK

Follow The Seminoles

ON WTNT 1270 ON YOUR DIAL

Brought to you by



AND YOUR NEIGHBORHOOD TEXACO DEALER

and by

GOLDEN FLAKES POTATO CHIPS

THE TALLAHASSEE BANK AND TRUST COMPANY

The Star Spangled Banner

O, say! can you see, by the dawn's early light,
What so proudly we hailed at the twilight's last
gleaming?
Whose broad stripes and bright stars, thro' the perilous
fight,
O'er the ramparts we watch'd, were so gallantly
streaming?
And the rockets' red glare, the bombs bursting in air,
Gave proof thro' the night that our flag was still there.
Oh, say, does that Star-spangled Banner yet wave
O'er the land of the free and home of the brave?



QUALITY MOTEL

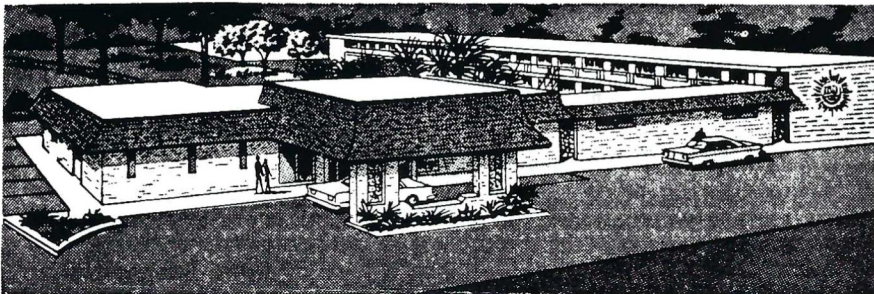

*The Chez Napoleon Room
Complete Banquet and Meeting Facilities
Cocktail Lounge - Bonaparte's Retreat*

COLOR TV

"We Cater to
Commercial Men"

Phone 877-6171

On the Parkway... 1027 APALACHEE PKWY. US 27 So.

FOOTBALL STAFF



FRANK DEBORD

Equipment Manager

This will be Frank's second season as the Seminoles' equipment chief after serving three years as the assistant.

A native of Marion, Va., the Quincy resident attended Virginia Tech where he lettered in football and wrestling before receiving his B.S. degree in 1942.

Frank was an assistant football coach at Franklin, Va., High School and also

played two seasons with Norfolk in the Continental League.

He is not only in charge of all the Seminoles' grid equipment, but also he directs the practice field's upkeep as well.

Frank and his wife, the former Marian Bradshaw of Franklin, Va., have three children. A fourth, David, was a member of the Marshall football team killed in last fall's tragic air crash.

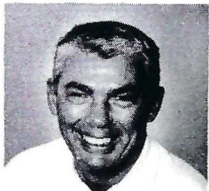

DON FAULS

Head Trainer

"Rooster," as he is affectionately known by present and former Seminoles alike, will be starting his 18th season at Florida State this fall.

The Ithaca, N.Y., native started his training career in the St. Louis Cardinals' minor league system, working with the Greensboro, N.C., team in 1950-51 and with the Omaha, Neb., club from 1952-54.

Don was honored by being named head trainer for the United States Pan-Am Games team in 1963 and is currently on the Olympic Trainers' Selection Committee.

He lettered in baseball and basketball while attending Ithaca College in his hometown.

Don's success can be underscored by the large number of his former assistants who have gone on to head jobs at other institutions.

Don and his wife, the former Marguerite Morgan of Naples, N.Y., have three children.



DOUG MAY

Assistant Trainer

This will be this Meridian, Miss., native's second season as Don Fauls' assistant.

Since coming to Florida State, Doug has traveled with the Seminole basketball and baseball teams.

A graduate of Ole Miss, he served as a student trainer while attending college, handling the Rebels' freshman football

team along with the varsity basketball and baseball clubs.

Doug is married to the former Cissy Knott of Yazoo City, Miss.

Nic's Toggery

115 SOUTH MONROE STREET
PHONE 222-0687
TALLAHASSEE, FLORIDA - 32301

Official Seminole Blazer.
Gold or Garnet Color, in
Double Knit . . . \$65⁰⁰



Official FSU Ties, \$4.50
Tie One On! Garnet Back-
ground with Seminole Mono-
gram. 100% Dacron.



Seminole Clock \$25.00

(Battery Operated)

Also available, All Major Colleges
in their own Logo.

MAIL ORDER

NAME _____
ADD. _____
PHONE _____
ITEM _____
COAT SIZE _____

FANS RALLY TO BLIND CAGER'S AID

by GUS SCHRADER, Sports Editor, Cedar Rapids Gazette

Anyone who mistakenly thinks a college athlete is quickly forgotten and neglected when his usefulness is exhausted should hear about James Speed.

Jim came to the University of Iowa in September, 1970, as a highly-publicized junior college basketball star. He had been named to the all-California JC team the two previous seasons at Imperial Valley, averaging 23 points and 20 rebounds a game.

Iowa Coach Dick Schultz planned to have the 6-7, 210-pound native of Shreveport, La., take up some of the slack after losing five players from the top six who swept the Hawkeyes to a 14-0 Big Ten record the previous year.

Less than six weeks after basketball practice began in October, James Speed lay permanently blinded in a hospital room. He had been afflicted with a terribly damaging combination of meningitis and sinusitis.

It was, of course, far worse for Jim's personal life than it was for Iowa's basketball team. He seemed destined for two seasons of stardom at Iowa, then he was counting on a pro career to provide the financial means of pulling him and his family out of an impoverished situation back home in Shreveport.

Sight Gone

With his sight gone and his world tumbling about his head, Jim found Iowans quickly loosen their purse strings the minute their heart strings are touched.

Basketball fans who had never seen this young man play—had never seen him at all—began mailing in checks for the James Speed fund. It mushroomed as organizations all over the state staged benefits in his behalf.

By May 1, 1971, the fund had grown to \$14,300. When the news spread, money also was received from people back home in Shreveport, and from those around El Centro, Calif., who had watched him play JC ball.

Although his illness had no connection with athletics, the University of Iowa picked up the tab for Jim's medical bills. The state of Iowa gave him a free training course at its school for the blind in Des Moines.

When he finished there, he planned to return to the University to finish his education. Iowa promised him his scholarship—room, board, books and tuition—would be continued whenever he chose to use it.

If a man had to have such terrible misfortune, at least he could be thankful he had a coach with as much feeling and thoughtfulness as Schultz. The Schultz family had Jim's mother stay at their home for two months during Jim's illness. They gave him gifts, went to see him, drove him everywhere, catered to his every need.

Round-the-Clock Shifts

Jim's teammates didn't neglect him either. His roommate was Ken Grabinski, junior forward from Clear Lake, Iowa. Ken and the other Hawkeye players arranged around-the-clock shifts to sit with Jim during his feverish illness so he couldn't accidentally harm himself in the hospital.

"It's still amazing how this could happen to Jim," said Schultz. "Iowa City is practically one big medical complex. Yet this illness struck him so swiftly that his sight was gone before doctors could battle it."

Speed complained of a heavy cold the week prior to Thanksgiving. He didn't think it was important to tell the team physician that he had a history of sinus problems, probably because he hadn't been bothered during the two school years he spent at Imperial Valley in the California desert.

An unfortunate coincidence occurred. Last November 27, Jim told his coach, "My teeth are killing me." So Schultz directed him to the university dental clinic, where he had two carious molars removed.

Jim was back watching his teammates practice later in the afternoon. But a few hours later he developed a headache. After a nearly sleepless night, he returned to the dental clinic and received a mild medication for pain. The teeth sockets were healing normally.

That was Saturday, November 28. Next day Schultz went to Chicago for a Big Ten basketball meeting and wasn't able to fly home until Monday. He called to Iowa City Sunday night, however, and learned Speed had phoned Mrs. Schultz to say he could not go to classes Monday because the headaches were worse.

When Schultz got back to Iowa City Monday, he decided to see if the headaches were caused by something more serious than tooth extraction. Dr. W. D. Paul, team physician, immediately sent Jim to the student infirmary.

"Unreal Timetable"

"The timetable of this thing is un-

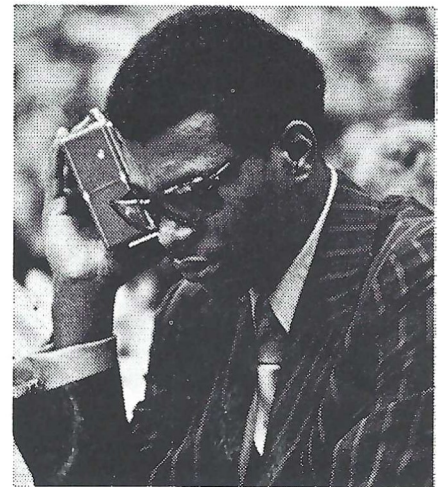

JAMES SPEED

Iowans came to help

real," Schultz said. "Jim had only a half-degree of temperature when we checked him into the hospital that afternoon. Yet between midnight and 4:30 the next morning it had leaped to 104."

Experts in ophthalmology and neurology were summoned. They discovered from a spinal tap he had meningitis. But the real culprit was a severe swelling of the ethmoid sinus cavities. His eyes were swelled shut, cutting off the blood supply to the optic nerve.

Not only did this quickly destroy his eyesight, but his very life was endangered because of pressure on the brain. An emergency operation probably saved him from suffering brain damage.

"Once this infection was solidly under way," said Dr. Maurice Van Allen, professor of neurology who headed the team of physicians, "I am of the opinion nothing could have been done to save his sight. The pulling of his teeth had nothing to do with it. This merely was a red herring that delayed finding out what the real problem was."

It must always be a world of darkness for James Speed. If the damage had been to the cornea at the front of the eyeball, there would be the possibility of transplant. But the retinas at the back of his eyeballs were so badly scarred he will never have any useful vision.

Jim isn't alone in his darkness. Big-hearted Iowans and others—sight unseen—have forked over \$14,300 to help this unfortunate young man find a pathway to guide him in the years to come.

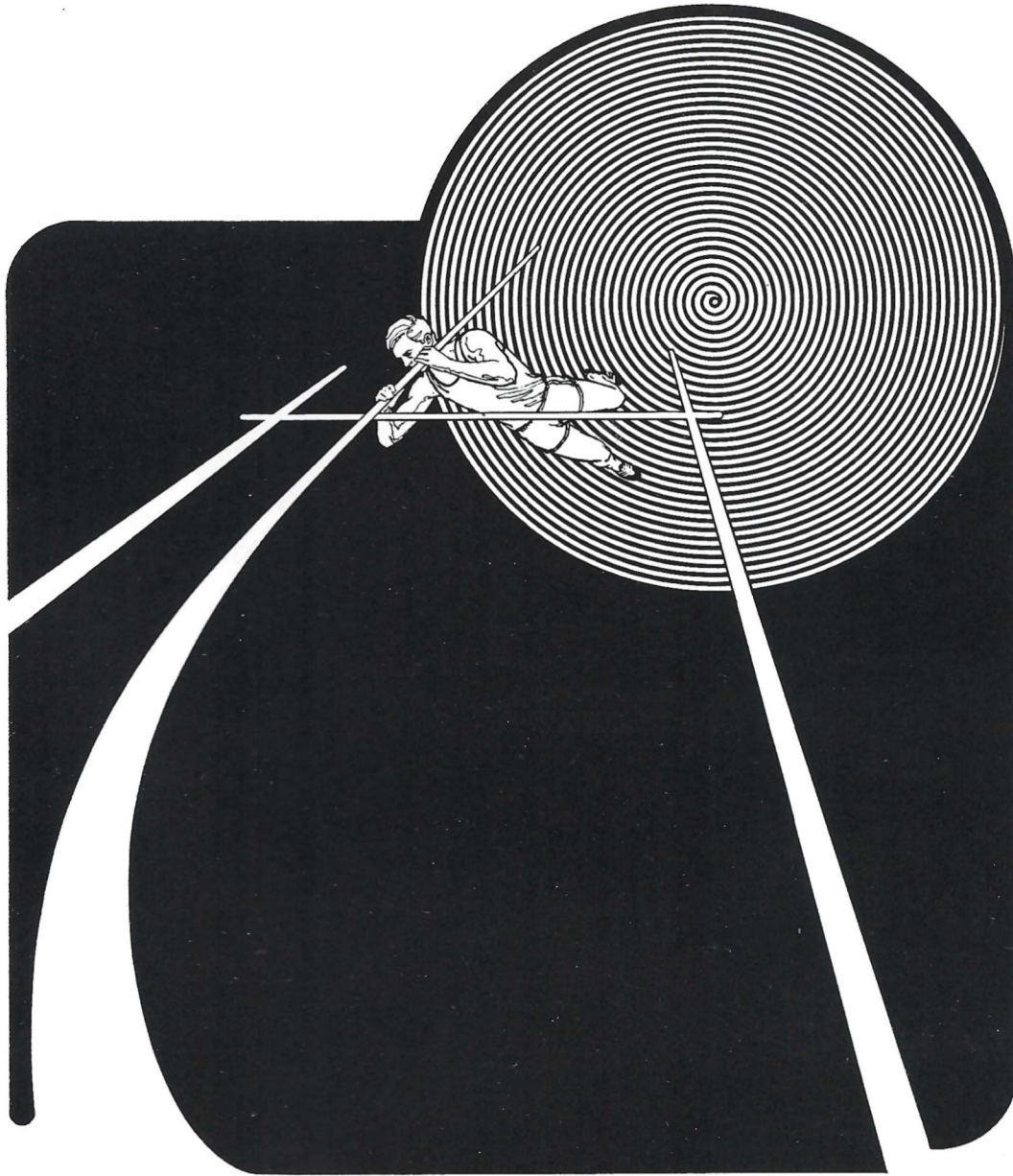

**GET HIGH ON SPORTS
NOT DRUGS**

NATIONAL COLLEGIATE ATHLETIC ASSOCIATION • NATIONAL JUNIOR COLLEGE ATHLETIC ASSOCIATION • NATIONAL FEDERATION OF STATE HIGH SCHOOL ASSOCIATIONS

MIDYETTE-MOOR Insurance Agency

"Ask Those We Serve"

Complete Insurance and Bond Service

PHONE 222-3456



MIDYETTE-MOOR BUILDING
TALLAHASSEE, FLORIDA

SAYS

SCALP 'EM SEMINOLES!



Payne Midyette	Jim Woods
Frank Moor	Gordon Henkel
Ed Clark	Glenn Sears
Winslow Sullivan	Moffett Warren
Paul Lewis	Chick Prosser
Payne Midyette, Jr.	Dave McKinnon
Bill Moor	Rex Sikes
Bill Franklin	John Wymess

SEMINOLE

The individuals and dealerships pictured on these pages play a vital part in Florida State's overall athletic program. The importance of the Seminoles' courtesy car program cannot be overemphasized and without the cooperation of these gentlemen it would never reach the degree of success it has. We salute each and everyone of these community minded men.



Shaw Peacock
Peacock Chevrolet-Olds
Perry, Fla.



Tom Kinnebrew
Kinnebrew Motors
Tallahassee

WAKULLA SPRINGS

14 MILES SOUTH OF TALLAHASSEE



Glass Bottom Boats

WORLD'S LARGEST AND DEEPEST SPRING

AUTO DEALERS



Theo and Julian Proctor
Proctor and Proctor
Pontiac/Cadillac
Tallahassee



Bill Peacock
Peacock Chevrolet
Monticello



Charles Alford
Alford Chevrolet
Tallahassee

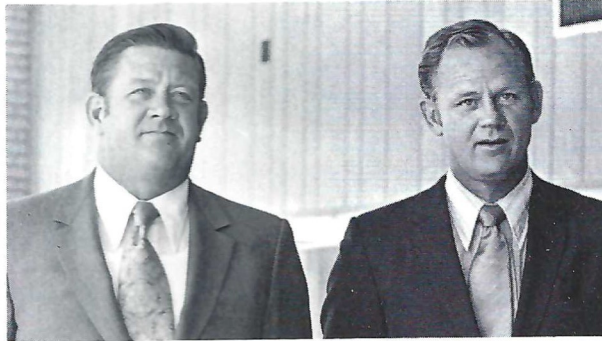

Bob and Bill Miller
Miller Chevrolet
Havana



Ed Richardson and Frank Shaw
Tallahassee (Ford) Motors
Tallahassee



Manning Taylor
Taylor Chevrolet-Buick
Quincy



Sam Shovlain
Courtesy Oldsmobile
Tallahassee



Joe Ball
Havana (Ford) Motors
Havana

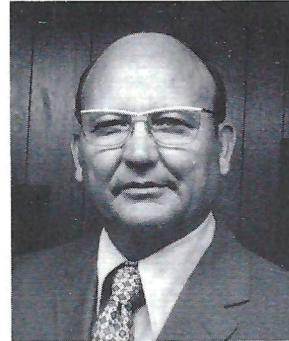

J. Ed Bell
Bell Chevrolet
Cairo, Ga.

GOOD LUCK SEMINOLES!

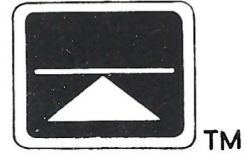

DōLIME MINERALS COMPANY

P.O. BOX 1441
BARTOW, FLORIDA 33830

*Best Wishes for a successful
season, and we are proud
to have had a part in
furnishing the
football equipment
for the Seminoles*

OWENS Inc.

Sporting Goods — Hardware
ALBANY, GEORGIA

1971 CHEERLEADERS



Wayne Tate Roger Russell Will Law (Capt.) Bill Allison Bob McDaris
 Diane Avery
 Hally Stein
 Ginger DeLong
 Diane Lasota
 Mary Webb Ellis

PRESCRIPTIONS

- COSMETICS
- GREETING CARDS
- TOYS
- FILMS & CAMERAS



"BUDDY STEWART"
 "WORKING FOR BETTER
 COMMUNITY HEALTH"
 HAVE YOUR DOCTOR CALL US

- VITAMINS
- CANDY
- GIFTS
- HOSPITAL SUPPLIES

224-5011

NO CHARGE FOR
 DELIVERY SERVICE

UNIVERSITY
Rexall
 PHARMACY
 W. Tenn. & High Road

CITY WIDE AND
 SURROUNDING AREAS

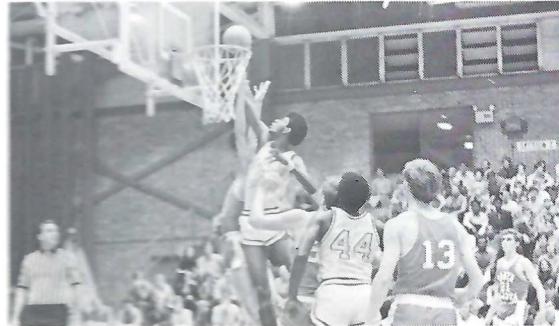
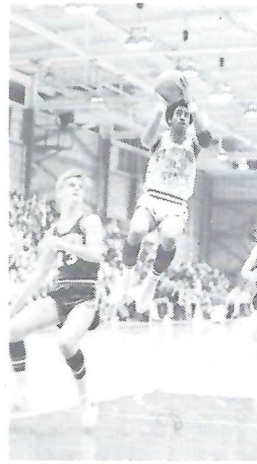

SEMINOLE BASKETBALL

The 1971-72 Schedule

DATE	OPPONENT	DATE	OPPONENT
Dec. 1	OGLETHORPE	Jan. 26	JACKSONVILLE
Dec. 4	EASTERN KENTUCKY	Jan. 29	FLORIDA SOUTHERN
Dec. 6-7	SUNSHINE CLASSIC	Jan. 31	PAN AMERICAN
Dec. 11	VALDOSTA STATE	Feb. 5	at HOUSTON
Dec. 18	at HAWAII	Feb. 7	at SOUTH ALABAMA
Dec. 27-30	FAR WEST CLASSIC	Feb. 12	TULANE
Jan. 3-4	SENIOR BOWL	Feb. 19	GEORGIA TECH
Jan. 8	EAST TENNESSEE	Feb. 23	at JACKSONVILLE
Jan. 11	MERCER	Feb. 26	at STETSON
Jan. 16	HOUSTON	Feb. 28	at BISCAYNE
Jan. 19	SOUTH ALABAMA	March 4	at CINCINNATI
Jan. 22	at GEORGIA TECH		

Florida State's 1971-72 Basketball Team promises to be one of the Seminoles' most exciting ever. Three of the top four scorers return, four starters are back, plus some top-notch sophomores coming up from the freshman ranks. Among those returning to COACH HUGH DURHAM'S club this season are RON KING, who broke the Seminole single game scoring record with a 46-point effort; also big REGGIE ROYALS, one of the nation's top rebounders, although only a sophomore last year. And don't forget other exciting players like 5-7 passing whiz OTTO PETTY, leaping ROWLAND GARRETT and slick GREG SAMUEL.

The Seminoles will play 12 big games at home and season tickets can now be ordered. Don't be left out — Tully Gym's limited capacity puts a premium on seats. Order your season ticket now by sending your order with a check for \$20, payable to Florida State University, to:

Athletic Ticket Office
 Room 100, Tully Gym
 Florida State University
 Tallahassee, Fla. 32306
 or phone:
 AC 904 — 589-4625

Southernair MOTEL

Across from F.S.U.
 Tallahassee, Florida 32304



and

Skyline

Motor Lodge

U. S. 90 West

Quality Courts
 for Quality People

Electrical Contractors

- INDUSTRIAL
- COMMERCIAL

Licensed & Bonded

J. B. CLARK,
 President

LEE H. TOWNSEND,
 Vice President

2 2 2 - 5 4 9 4

IF NO ANSWER DIAL 385-4030

CLARK

ELECTRIC CO.
 OF FLORIDA

702 West Madison Street
 TALLAHASSEE, FLORIDA

Concrete Products Co., Inc.

READY MIXED CONCRETE

CEMENT

SAND

GRAVEL

Phones: Plant 222-3367
Office 222-4472
P. O. Box 1122

GAINES AND WOODWARD STREETS
TALLAHASSEE, FLORIDA

The Advertisers in this magazine play an integral part in supporting Florida State's Inter-collegiate Athletic Program. Their support is gratefully acknowledged and we sincerely urge you to patronize their businesses and use their products.

The Editors



SERVING THE SOUTH

SINCE 1875

Nationally Famous Furniture, Appliances, Carpet,
Accessories — 63-Store Buying Power Savings! —
3 Convenient, Rhodes-Financed Payment Plans—
Take Up to 24 Months to Pay!

"WHERE TO BUY IT"

1122 Thomasville Road Phone 224-1128



The Smart Place
To Go
For Good Things
To Eat



**NEW LOCATION
COMING SOON**

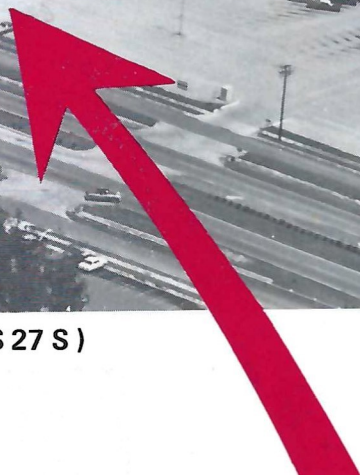

Apalachee Parkway (US 27 S)



Northwood Mall (US 27 N)



1701 West Tennessee St. (US 90 W)



FSU

UPRISING



FLORIDA STATE UNIVERSITY ARMY ROTC



for information, write:
Professor of Military Science, Florida State University, Tallahassee, Florida 32306
phone (904) 599-2488 or 3003