

FLORIDA STATE

PITTSBURGH



Holiday Inn®



Two Inns To Serve You In Tallahassee

316 West Tennessee Street
222-8000

1302 Apalachee Parkway
877-3141

Banquet Rooms, Meeting and Conference Rooms with Complete Facilities, Dining Rooms and Lounges.



Seated around the silver cup are, (first row) Weldon Mullen, C.W. Peters, Dan Williams, F.W. Bucholz, J.K. Johnston, (second row) Ed Watson, David Cook, Fred McMullen, Moses Liddell, Vincent Green. (third row standing) Frank Gammon, Manager, Charles Puleston, Church Whitner, Guyte McCord, and H.H. Wells

“...the finest article of football ever seen on the local gridiron.”

That's what the Lake City Florida Index newspaper had to say about the 1904 State Intercollegiate Champions, Florida State College. FSC won all four of their games to sweep the competition.

The Index writes, during the game between the University of Florida and Florida State College on October 28, 1904:

“On the part of the State College team, we can say, aside from fumbling, which they did on many occasions, and their off-side plays, they put up the finest article of football ever seen on the local gridiron.”

The final score was FSC 23, UF 0, in an uncompleted game. “Owing to darkness, the game was called with the ball in Florida's possession on her own 26 yard line,” added the Index.

In 1905, FSC became Florida State College for Women, thus terminating college football in Tallahassee, until 1947, when Florida State University fielded its first football team.

In 1904, the Lewis State Bank was forty-eight years old, and had been offering professional financial guidance to friends in Tallahassee that long. The Lewis State Bank is your family bank. Use it. People have for over a century.

The Lewis State Bank

**When you've been in the banking business for over a century, you learn a lot.
215 South Monroe Street**

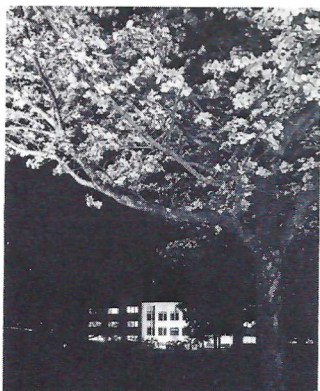

The Library And The Labs Are Busy Night And Day . . .

Florida State's vast complex of science and research buildings is quite a contrast to the scientific facilities used on the campus back in the 1850s. Back then, they boasted of a microscope that could magnify a drop of vinegar "to 20 feet in diameter."

The University's student enrollment has had an equally phenomenal growth since its early (1857) Seminary days of 130 pupils. Today, its 10 schools and colleges are filled with more than 17,000 students who live, study and learn in classrooms, laboratories, dormitories and campus facilities valued at \$100 million. Students may pursue careers ranging from drama to zoology in colleges of arts and sciences, law and education, as well as the schools of nursing, social welfare, business, engineering science, home economics, music and library science.

I am gratified that so many of Florida State's loyal supporters in athletics are with us in Campbell Stadium for this exciting Seminole football season. Speaking for the entire University, I extend a warm welcome to all of our fans in the stands today. We hope that your stay on our campus will be enjoyable.

We have every reason to be proud of our athletic teams which, year after year, have established outstanding records in intercollegiate athletics. Florida State University might be said to have just entered Phase Three of its program of development in intercollegiate athletics. Phase One extended from the University's birth as a full-fledged university in 1947, to about 1960. Those were the years in which the foundation was laid for a sound program of athletics all across the board, as Florida State's name was carried throughout the region as an institution that would make its mark in athletics as it was doing in the academic arena.

Phase Two extended from about 1960 to the present. It was a period when Florida State joined the major competition, the time when we ceased to be "a breather," even for the best, and a time, incidentally, when scheduling the good teams became more difficult.

Phase Three has begun. It began on the first of January, 1971, when Larry Jones accepted our offer to become the University's sixth head coach of football. Another giant step was taken in April when Clay Stapleton agreed to become our Director of Athletics. This is the period when membership in the big leagues will pay off . . . when our acceptance as a member in full standing with other major universities engaged in athletics will bring the University and the Tallahassee community added recognition and stature and support in countless ways that go beyond the playing field.

Our success in athletics is due as well to the remarkable response of Seminole fans, whose enthusiastic support has never failed to inspire our coaches and players to demonstrate the best in sportsmanship and skill on the playing field.

Let me say a further word about community support. Your presence here today indicates that we have it in significant measure, and for that we are deeply grateful. We shall continue to solicit the support of this community and, indeed, all of Florida and beyond, for it is an essential ingredient in the recruiting of athletes, in scheduling, and in the all-important area of financial support. You may be certain that those of us at the University will do everything we can to merit the continued support and loyalty of all.

—STANLEY MARSHALL
PRESIDENT
FLORIDA STATE UNIVERSITY

WELCOME



To the South's

Friendliest Campus . . .



**From One
Seminole Fan
To Another . . .**



Dr. Stanley Marshall



**"Sure
I've got
a piece of
the Rock."**

Prudential.
The Rock.
Gibraltar.

And this new father has a piece of it.

Because a Prudential agent
showed him how our Family Policy
protects his whole family.

And every new member.

Within weeks after arrival.

Without increased expense.

And when you buy Prudential life insurance,
you get a piece of The Rock.

Owning a piece of The Rock means that
Prudential's investments are working for you.
Investments that strengthen the economy.

And can help pay dividends on your policy, too.

If you're concerned about protection for
your entire family, talk to a Prudential agent soon.

Own a piece of The Rock.



Prudential

South-Central Home Office, Jacksonville, Florida

the

Q

UINCY

S

TATE

B

ANK

Quincy, Florida

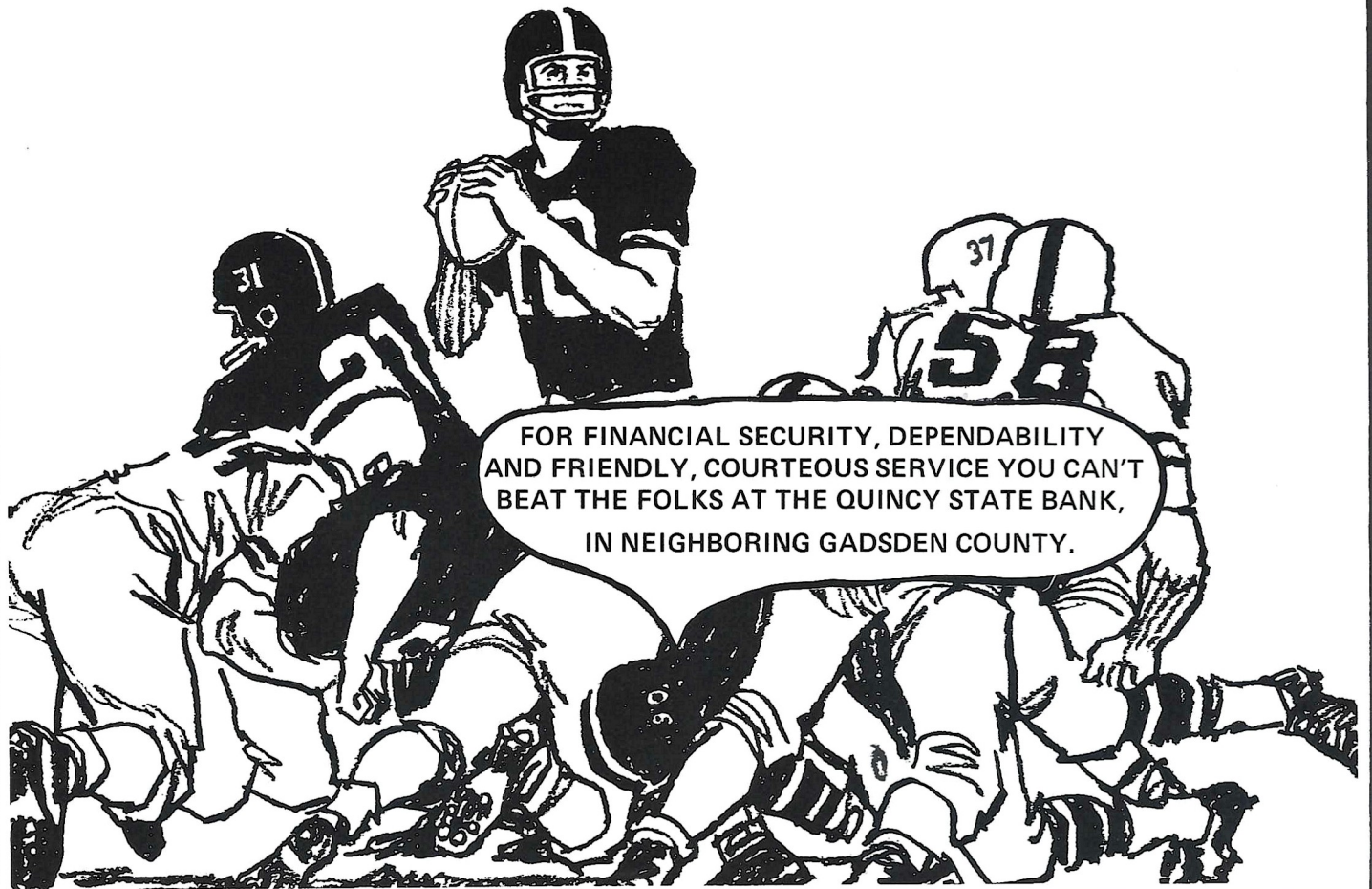

FOR FINANCIAL SECURITY, DEPENDABILITY
AND FRIENDLY, COURTEOUS SERVICE YOU CAN'T
BEAT THE FOLKS AT THE QUINCY STATE BANK,
IN NEIGHBORING GADSDEN COUNTY.

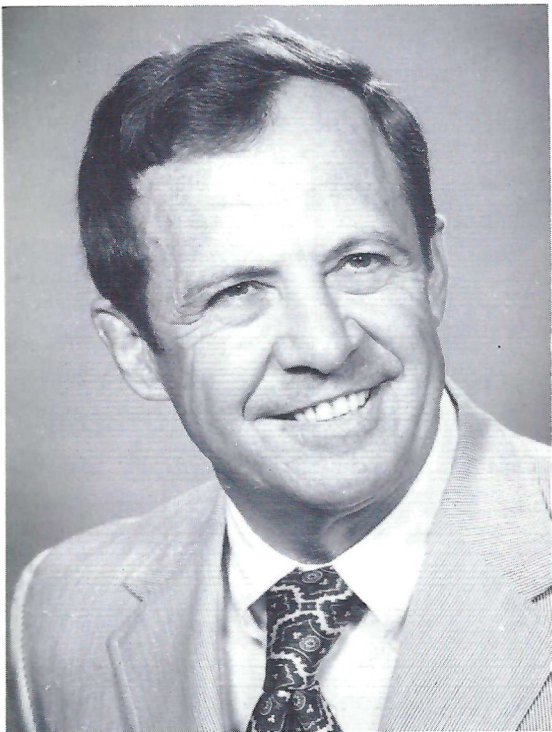

Athletic Director **Clay Stapleton**



Assistant AD
RAY BICKERSTAFF



Business Manager
DOUG MESSER

ATHLETIC FAMILY



ADMINISTRATIVE STAFF

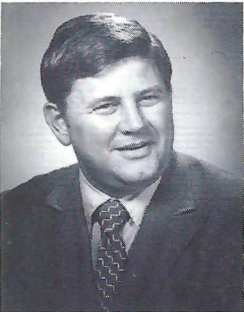

JIM OLSEN
Seminole Club



CLAUDE THIGPEN
Ticket Manager



LONNIE BURT
Sports Info Director



HANK SCHOMBER
Ass't. SID

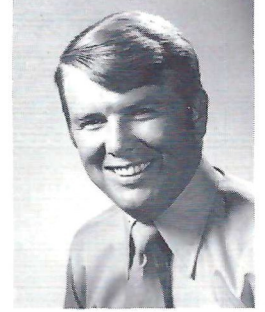

DAVE WAGNER
Academic Advisor

HEAD COACHES

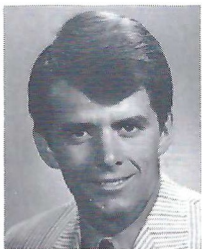

SCOTT BRISTOL
Tennis

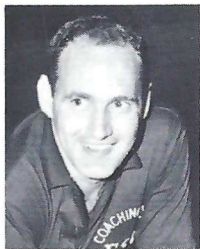

HUGH DURHAM
Basketball



SCOTT FLETCHER
Golf

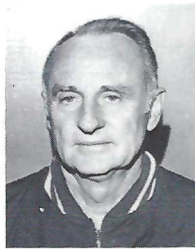

MIKE LONG
Track

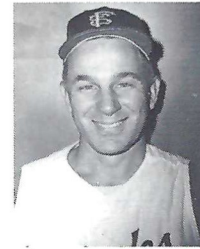

JACK STALLINGS
Baseball

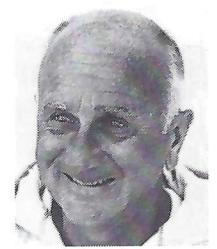

BIM STULTS
Swimming

ASSISTANT COACHES



BILL BOLTON
Basketball



PAUL DIRKS
Baseball

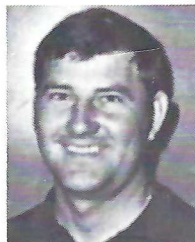

MORRIS McHONE
Basketball

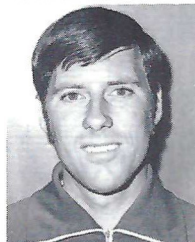

DICK ROBERTS
Track

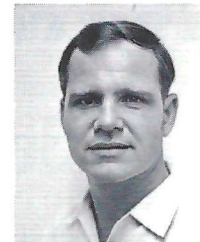

COREY VAN FLEET
Swimming



CHARLIE DURBIN
Cinematographer

NUMBER

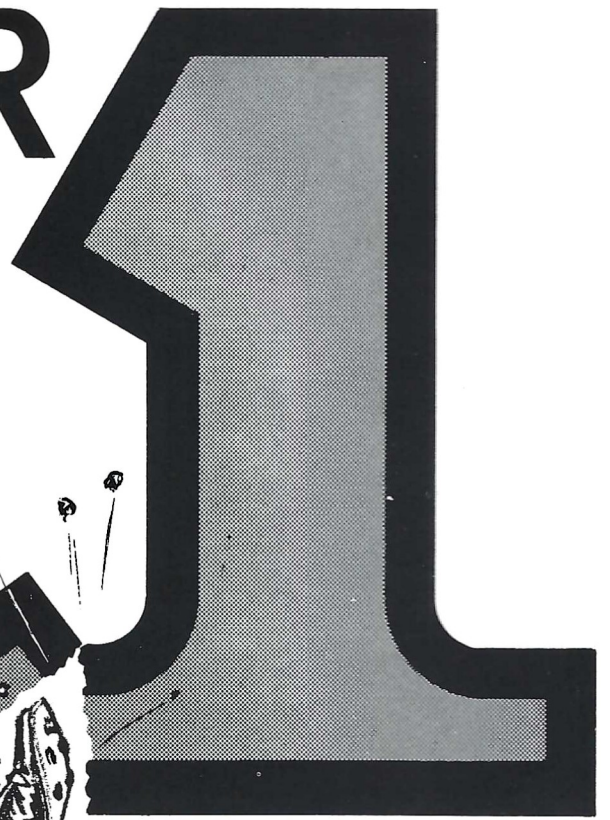

**in
sports
coverage**

the complete newspapers

Orlando Sentinel ∴ Orlando Evening Star

Florida STATE / PITT

Football Magazine

Vol. XXV

November 27, 1971

No. 5

The University	4
The Athletic Department	7
Seminole Club Donors	10-14
Give A Seminole For Christmas	15
The Seminoles	17-20
Football Coaching Staff	21
Head Coach Larry Jones	23
Assistant Coaches	24-25
Tonight's Game	27
The Record Book	28
Starting Lineups	31
Depth Chart	33
Rosters	34
Football Glossary	37
National Seminole Club	38
Board of Regents	40
Squad Picture	41
ABC-TV Schedule	42
Stadium Information	44
Tulsa	45-48
Seminole Radio Network	49
The National Anthem	50
Football Staff	51
NCAA Feature	51-52
Seminole Car Dealers	54
Seminole Cheerleaders	56
Seminole Basketball	57



The Florida State Football Magazine is published by the Florida State University Department of Intercollegiate Athletics. Editor - Hank Schomber. Program Manager - Lonnie Burt. Business Manager - Doug Messer. Sales Coordinator - Jack Ibach. Local advertising is contracted by the Florida State Athletic Department. National Advertising representative is Spencer Marketing Services, New York. The 1971 Florida State Football Magazine was printed in Daytona Beach by The News-Journal.

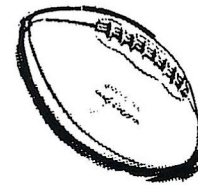

Go
Seminoles!



Sears

Tallahassee's Complete
Department Store

- Everything You Need
For Your Home
Family or Car!

OPEN 9:30 a.m. 'til 9:30 p.m.
Monday thru Saturday

SHOP AT SEARS
AND SAVE

Sears

SEARS, ROEBUCK AND CO.



FULL SCHOLARSHIP DONORS

Bill Cartee
Tallahassee

Capital City 1st Natl. Bank
Tallahassee

Dr. Coyle E. Moore
Tallahassee

John Maurer
Tampa

Collins Brothers'
Tallahassee

Tallahassee Bank & Trust
Tallahassee

Commonwealth
Tallahassee

Lewis State Bank
Tallahassee

**Compliments
Of A Friend**

Manuel Corral
Tampa

Phillip A. Browning, Jr.
Atlanta, Ga.

Tallahassee Federal
Tallahassee



HALF SCHOLARSHIP DONORS

Mrs. Mary G. Carter
Perry, Florida



Rainey Cawthon, Inc.
Tallahassee, Florida



Mr. Thomas W. Donovan
Jacksonville, Florida



Elberta Crate and Box Co.
Tallahassee, Florida



Hammons Asphalt Paving, Inc.
Tallahassee, Florida

Mr. James Hardesty
Tampa, Florida



Compliments of a Friend



Spanish Park Restaurant
Tampa, Florida



Compliments of a Friend



Doyle Pope
Quincy, Florida

Mr. Wendell Jarrard
Maitland, Florida



Mobile Home Industries, Inc.
Tallahassee, Florida



Moon's Jewelry Co.
Tallahassee, Florida



The Tallahassee Democrat
Tallahassee, Florida



Mr. Dennet Rainey
Tallahassee, Florida

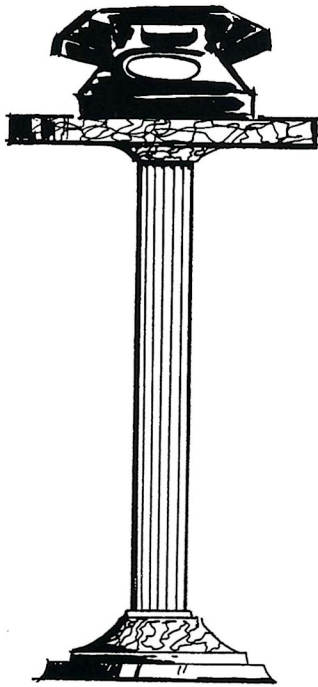

Indispensable



southeastern telephone company



QUARTER SCHOLARSHIP DONORS

Alford Chevrolet Co.
Tallahassee, Florida

Allbritton-Williams, Inc.
Tallahassee, Florida

Asphalt Contractors Assn. of Florida
Altamonte Springs, Florida

Ausley, Ausley, McMullen, McGhee and Carothers
Tallahassee, Florida

Barret, Daffin and Figg
Tallahassee, Florida

C. H. Belvin
Tallahassee, Florida

Bertha Cooke, Inc.
Tallahassee, Florida

Buddy's Hardware
Tallahassee, Florida

Cities Transit
Tallahassee, Florida

Mr. Fred O. Drake, Jr.
Tallahassee, Florida

Mr. Clark Durrance
Tallahassee, Florida

Florida Road Builders Assoc., Inc.
Tallahassee, Florida

Bill DuBey
Tallahassee, Florida

Compliments of a Friend
Tallahassee, Florida

Hanson, Wood and Hoel Ind., Inc.
Tallahassee, Florida

Mr. Tim Harris
Jacksonville, Florida

Mr. J. D. "Jim" Hawkins
Tallahassee, Florida

Mr. W. S. Lee
Tallahassee, Florida

McGowan Electric Supply Co.
Tallahassee, Florida

Maples Concrete Products, Co., Inc.
Tallahassee, Florida

Mr. W. L. Montague
Quincy, Florida

Mr. Julius F. Parker, Jr.
Tallahassee, Florida

Perry Auto Supply, Inc.
Perry, Florida

Proctor and Proctor
Tallahassee, Florida

Nat Polak
Tallahassee, Florida

Ro-Mac Lumber and Supply
Tallahassee, Florida

Richard F. Strickland
Tallahassee, Florida

The Silver Slipper
Tallahassee, Florida

Southern Bell
Tallahassee, Florida

Southern Wires, Inc.
Quincy, Fla.

Mr. J. T. Williams, Jr.
Tallahassee, Fla.

Sunshine State Dairyman's Coop.
Tallahassee, Florida

Symon, Tully & Ryals
Tallahassee, Florida

Tallahassee Builders
Tallahassee, Florida

Van Brunt and Yon
Tallahassee, Florida

Tallahassee Golf Charities
Tallahassee, Florida

The Peoples Bank
Tallahassee, Florida

Mr. Ted Rodrique
Tallahassee, Florida

Sport-Craft, Inc.
Perry, Florida

SEMINOLE FANS!



**YOU
ARE
THERE!**

**COMPLETE
FOOTBALL
COVERAGE**

IN THE

**TAMPA
TRIBUNE**

**READ TRIBUNE
CORRESPONDENT**

**MONROE
ADAMS**

AND

**JIM
SELMAN,**

**ASS'T. SPORTS EDITOR
EVERY
MORNING**



NATIONAL SEMINOLE CLUB CENTURY CLUB DONORS

The following have contributed \$100 or more

Albany, Georgia

Mr. W.R. Keenan

Altamonte Springs, Florida

Asphalt Contractors Assn., of Florida

Apopka, Florida

Mr. Robert M. Hooper

Atlanta, Georgia

Mr. Phillip A. Browning, Jr.

Atlantic Beach, Florida

Mr. I.M. "Ike" Butler

Attapulgus, Georgia

W.B. Miller & Sons

Bradenton, Florida

Mr. John Harlee

Edward Kercher

Bristol, Florida

Mr. E.N. Dekle

Cairo, Georgia

Mr. E.L. Chastain

Mr. Tom K. LeGette

Mr. W.A. Mixon

Mr. J. Richard Porter

Mr. F.W. Roddenberry

Mr. J.B. Roddenberry

Mr. Slater Wight

Chipley, Florida

Mr. Griff Godfrey

Mr. E.W. Wood, Sr.

Chattahoochee, Florida

Mr. Haldane Boykin

Mr. Joe Bradley

Camilla, Georgia

Mrs. Emaly Culpepper

Clearwater, Florida

Mr. William M. Parker

Crawfordville, Florida

Mr. Charles Barwick

Mr. Peter Fenn

Gainesville, Florida

Mr. Frank Pope

Greenville, Florida

Mr. J.O. Cook, Jr.

Havana, Florida

Mr. A.O. Shelfer

Hialeah, Florida

Mr. Walter L. Revell

Jacksonville, Florida

Compliments of a Friend

Mr. Thomas W. Donovan

Mr. W. Lawshe Smith

Mr. Tim Harris

Mr. G.H. Kelly

Mr. William J. Moore

Lakeland, Florida

Mr. H. S. Hill, Jr.

Madison, Florida

Mr. J.B. Davis, Jr.

Mr. J.P. Johnson

Mr. Charles Maultsby

Mr. John Maultsby

Maitland, Florida

Mr. Wendell Jarrard

Marianna, Florida

Mr. Phil Brimer

Citizens State Bank

Dr. Harold G. Gregg

Mr. T.E. Little

Mr. Carl Neal

Dr. Glenn Padgett

Mr. W.B. Reddock

Miami, Florida

Mr. Laurie H. Hosford

Monticello, Florida

Mr. Steve Andris

Moultrie, Georgia

Mr. W.C. Vereen, Jr.

Norfolk, Va.

Southern Materials

Oklawaha, Florida

Mr. B.L. Mullis

Orange Park, Florida

Mr. J.A. Burke

Orlando, Florida

The First National Bank of Orlando

Mr. J.C. "Red" Hartsfield

Palm Harbor, Florida

Dr. James B. Norris

Panama City, Florida

Mr. Jimmy Christo

Panacea, Florida

Mr. Finley L. McMillan

Pensacola, Florida

Standard Distributors Co.

Perry, Florida

Mr. Ted Baumgardner

Mrs. Mary G. Carter

First Federal Savings & Loan Assn.

Mr. John McBride

Mr. B.O. Padgett

Dr. W.H. Peacock

Perry Auto Supply

Attn: Donald Grant

Sport-Craft, Inc.

Mr. Roy E. Taylor

Port Orange, Florida

Mr. T.J. Wetherell

Quincy, Florida

Mr. R.V. Cantey

Mr. Irvin B. Cox

Craig Oil Co.

Mr. Otha W. Edwards

Mr. E. Cantey Higdon

Mr. W.T. Laslie

Mr. Norman McMillan

Mrs. W.B. McNeill

Mr. Jimmy Mahaffey

Mr. W.L. Montague

Mr. Everett Morrow

Mr. Grady Peacock

Dr. Hillard Reddick

Mr. S.H. Soloman

Southern Wires, Inc.

Mr. Dick Suber

Quitman, Georgia

Brooks County Packing Co.

St. Petersburg, Florida

Mr. Bob Crisp

Tampa, Florida

Mr. Manuel Corral

Mr. Jim Hardesty

Mr. John Maurer

Mr. B.L. Padgett

Mr. Norman Shenk

Mr. Griffin Valdes

Temple Terrace, Florida

Mr. W. B. Sparkman

Thomasville, Ga.

Mr. H.D. Dodson

Flowers Baking Co.

Mr. Odis A. Johnson

Mr. Herbert Nelson, Jr.

Maxey and Jean Powell

Mina Jo Powell

Mr. Bud Wright

Vero Beach, Florida

Mr. Ben Bailey, III

TALLAHASSEE

Tom Adams

Dr. C. R. Bickerstaff

Alford Brothers, Inc.

Alford Chevrolet Co.

Allbritton-Williams, Inc.

American Distributors Co.

Associated Industries of Florida

Ausley, Ausley, McMullen, McGehee & Carothers

Baker - Alford

Mr. Larry P. Barnett

Dr. & Mrs. Mark Barrera

Barrett, Daffin & Figg

Mr. William Bellflower

Mr. C. H. Belvin

Dr. John F. Bembry

Bertha Cooke, Inc.

Bill's Bookstore

Mr. John L. Boyles

Mr. Ruel L. Bradley, Jr.

Brinkley Bros.

Mr. Larry S. Brock

Mr. Gene D. Brown

Mr. Wayne H. Brown

Buddy's Hardware

Mr. J. P. Burgess

Dr. Emory T. Cain

Capital City First National Bank

Capital City Second National Bank

Capital Paper Company

Carriage Manor

The Carriage Shop

Rainey Cawthon Inc.

Central Heating Consultants

Mr. Fred Chester

Mr. Al C. Church

Cities Transit

Cobb & Burton, Inc.

Coca-Cola Bottling Co.

Mr. Ralph Collins

Commonwealth Corp.

Continental Properties

Cotton, Shivers, Gwynn, and Daniel

Mr. Leo Crutchfield

J. A. Cully & Sons

Bruce Culpepper

Mr. H. B. Culpepper

Mr. Harold V. Cummins

Mr. T. H. Dean

Mr. Fred E. Deeb

Mr. Fred C. Dillman

Mr. W. Dexter Douglass

J. H. Dowling

Mr. Fred O. Drake, Jr.

Mr. Bill Dubej

Mr. Clark Durrance

Mr. J. M. Edwards

Eli Witt Tobacco and Candy

Elberta Crate & Box Co.

Mr. Robert M. Ervin

Everhart Construction Co.

Mr. J. M. Feinberg

Dr. T. Bert Fletcher

Florida Light & Power Co.

Florida Road Builders Assoc., Inc.

Southern's sporting proposition will save you money!

Southern has two special fare deals that are ideal for you avid sports fans. Either one lets you fly in style to those important "away" games anywhere on Southern's system and save 2/3 of your return air fare.

LONG WEEKEND FARE

If you can leave on Saturday and return on Monday, you'll save 2/3 on the return air fare. (This same savings is offered if you leave on Monday and return on Saturday.)

GROUP 10 FARE

Great for parties of ten or more people. Everyone saves 2/3 of their return air fare providing they all depart on the same flight. Coming back though, each member of your group may return separately. Group 10 Fares are good anytime.

Southern has other reduced fare plans for individuals, families, young adults and military personnel. They're well worth asking about. For full details, see your Travel Agent or Call Southern.

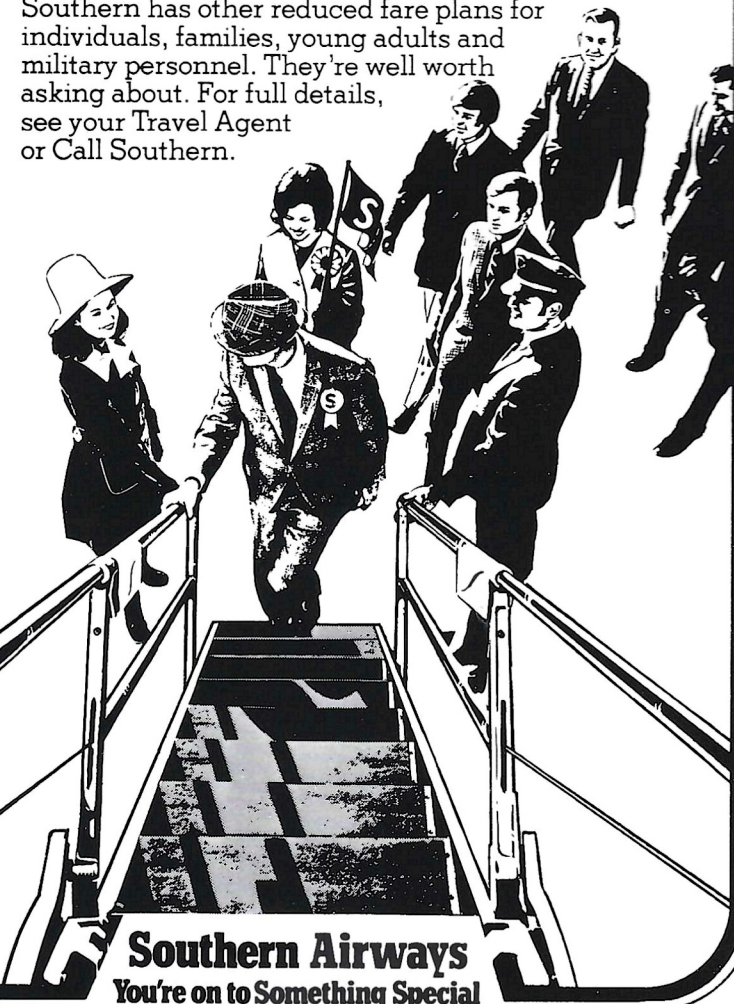

Southern Airways
You're on to Something Special

CENTURY CLUB DONORS

TALLAHASSEE

- | | |
|---------------------------------------|---|
| Dr. G. H. Garmany | Pirates Cove Lobster House |
| General Telephone Co. of Florida | Mr. Nat Polak |
| Mr. H. O. Hammelman | Mr. Mickey Priester |
| Hammons Asphalt Paving, Inc. | Proctor & Proctor |
| Hanson, Wood & Hoel Ind. Inc. | Mr. Dennett Rainey |
| Mr. Kenneth A. Harpe | George L. Rankin |
| Harrison Auto Parts | Mr. Sidney Raybon |
| Mr. Emmett C. Harrison | Mr. Jim Reichert |
| Dr. E. G. Haskell | Mr. R. A. Riedel |
| Mr. J. D. "Jim" Hawkins | Mr. John W. Riedel |
| Henderson & Buchanan | Mr. Dixon G. Robinson |
| Herron Steel Co., Inc. | Ted Rodrique |
| Dr. Francis T. Holland | Ro-Mac Lumber & Supply |
| Mr. James D. A. Holley | Rose Printing Company |
| Mr. Robert G. Holt | Mr. H. S. Rozar |
| James Howard | Mr. William C. Scruggs |
| Mr. Prentiss Huddleston | Sheffield Auto & Truck Service |
| Independent Life & Acc. Ins. Co. | Mr. W. P. Shelley, Jr. |
| Industrial National Bank | The Silver Slipper |
| Jackson-Cook Inc. | Mr. Joseph Simone |
| Dr. Royce V. Jackson | Skyline Motor Lodge |
| Mr. Jack S. Jennings | Mr. Bill Smith, FRM Ranch & Garden Center |
| Mr. Robert S. Jett, Jr. | Mr. J. Block Smith |
| Joanos, Parsons & Hayes, P.A. | Mr. James C. Smith |
| Coach Larry Jones | Julian Smith |
| Mr. Wilbur Jones | Mr. William Curt Smith |
| Mr. J. J. Koelemij | Dr. J. Orson Smith, Jr. |
| Mr. Glenn L. Krause | Southeastern Telephone Company |
| Mr. Bill Langley | Southernmaire Motel, Inc. |
| Mr. Ryals E. Lee | Southern Bell Tele. & Tell. Co. |
| Mr. W. S. Lee | Southern Electric |
| The Lewis State Bank | Mr. Clyde Spencer |
| Mr. A. J. Livingston | Clay Stapleton |
| Mr. Jerry Louchheim | F. E. Steinmeyer III |
| McDonald Hamburgers | Mr. Albert H. Stephens |
| McGowan Electric Supply Co. | Mr. J. Allen Stiles |
| Russel McGregor | Sunshine State Dairyman's Corp. |
| McKenzie Tank Lines | Supreme Ice Cream Co. |
| Mangham Construction Co., Inc. | The Sweet Shop |
| Maples Concrete Products, Inc. | Compliments of a Friend |
| Dr. Stanley Marshall | Symon, Tully & Ryals |
| Mr. Hugh Martin | Tallahassee Auto Parts, Inc. |
| Mr. D. L. Middlebrooks | Tallahassee Bank & Trust Co. |
| Mr. Harry Middlebrooks | Tallahassee Builders |
| Mr. DeWitt Miller | The Tallahassee Democrat |
| Mr. J. O. Milligan, Jr. (Baker Bros.) | Tallahassee Grocery |
| Lewis E. Moates | Mr. H. C. Terry |
| Mobile Home Industries, Inc. | Mr. Broady Timm |
| Moon's Jewelry Co. | Turner's |
| Dr. Coyle E. Moore | Van Brunt and Yan |
| Municipal Code Corporation | Mr. Fred R. Wagner, Jr. |
| Mr. F. Joseph Nahoom | Walker, Walker & Barineau |
| Nelson Builders | WCTV-TV |
| Nic's Taggery | West Florida Construction Co., Inc. |
| Mr. Mike Norman | Wheeler Builders Supply |
| Mr. A. Frank O'Kelley | Mr. Floyd Whiddon |
| James J. Olsen | Mr. Robert A. White |
| Palmer-Harrell Buick | Wholesale Foods Inc. |
| Mr. Jess C. Palmer | Mr. J. T. Williams, Jr. |
| Mr. Julius F. Parker, Jr. | Mr. Ben C. Willis |
| Mr. Robert C. Parker | Winchester Construction Co. |
| Parkway National Bank | Mr. T. L. Wollschlager |
| Mr. M.C. Patterson | Mr. J. D. Wright, Jr. |
| Mr. Leslie Pendleton | |
| The Peoples Bank | Tequesta, Florida |
| J. Marion Pichard | Mr. F. D. (Bud) Jordan |



Put a Seminole under your Christmas tree..

Is there a person who has everything in your house? We bet they're football fans as well. So why not give him Florida State's entire 1972 football squad for Christmas? You can by ordering 1972 Florida State season football tickets. The package includes five home games, including contests against rivals, Florida, Houston and Virginia Tech. And all your favorite Seminoles are included — Gary Huff, Barry Smith, David Snell, James Thomas, Dan Whitehurst . . . What better way to please your favorite Seminole fan than to give him the entire 1972 squad. Your order will be acknowledged by a Special Seminole Football Christmas Greeting. Each Season Ticket is only \$35. You may clip the coupon below and send a check, or stop by the Athletic Ticket Office in Tully Gym and use your Master Charge or BankAmericard. Do it soon and have a **MERRY SEMINOLE CHRISTMAS.**

1972 SEASON TICKET APPLICATION

Name _____

Address _____

City _____

State _____ Zip _____

"You meet the nicest people on a

H O N D A

World's largest seller"

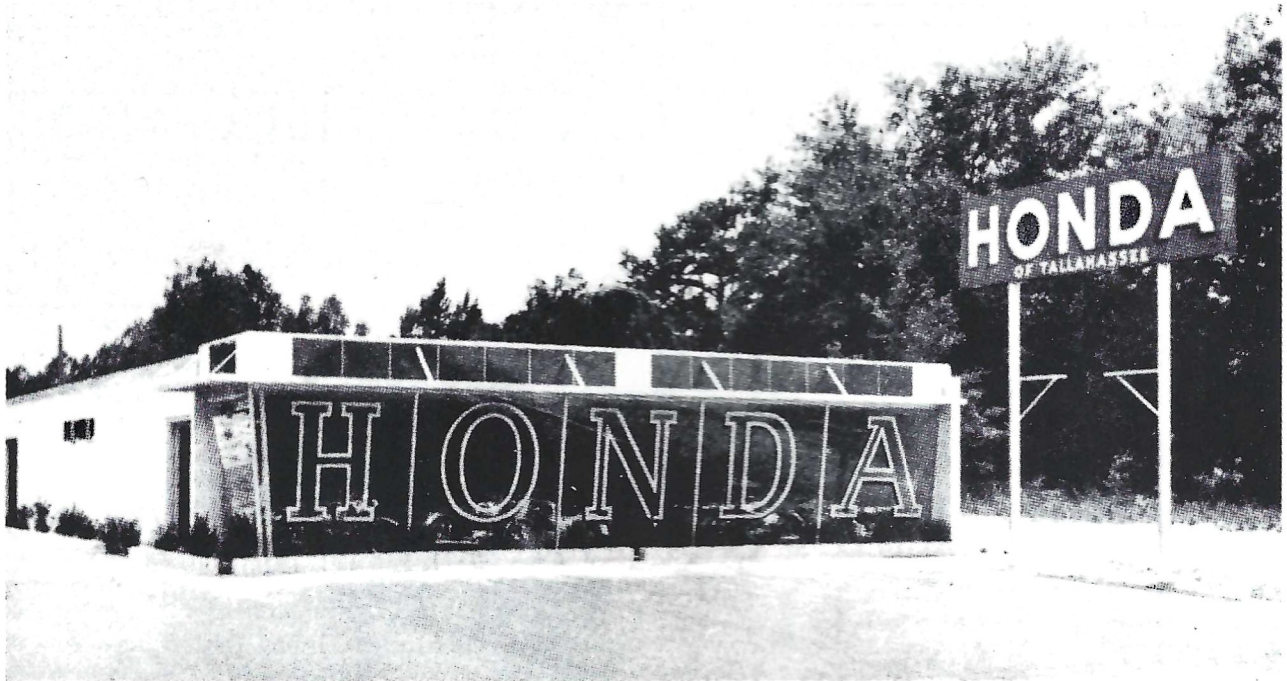

HONDA OF TALLAHASSEE

At the Underpass on West Tennessee

Phone 576-1020

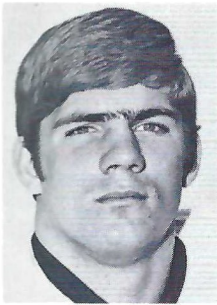

RICHARD AMMAN — DT
Cocoa Beach — Business

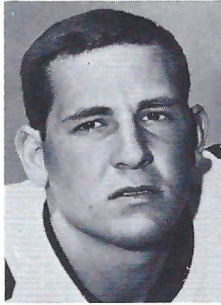

ROBERT ASHMORE — DB
Tallahassee — Pre-Med

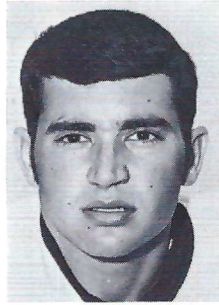

DUANE CARRELL — Punt
Washington, D.C. — Marketing



RHETT DAWSON — WR
Valdosta, Ga. — Criminology



FRANK FONTES — PK
Perth Amboy, N.J. — Phys. Ed.

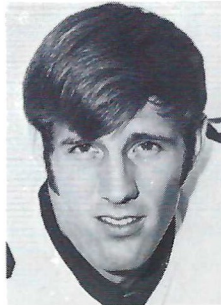

KENT GAYDOS — WR
Dallas, Tex. — Public Relations

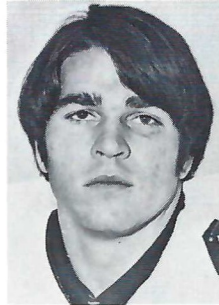

GUY GLISSON — LB
Tampa — International Affairs



BUDDY GRIDLEY — TE
Tallahassee — Pre-Med



BILL HENSON — DT
Hyattsville, Md. — Phys. Ed.



JAMES JARRETT — RB
Elizabethton, Tenn. — Business

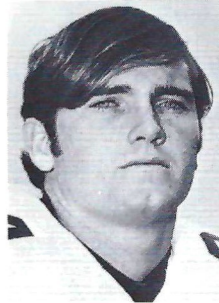

JOHN LANAHAN — DB
Jacksonville — Management

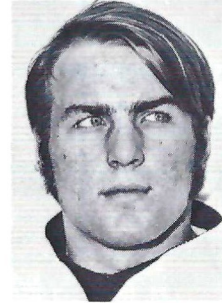

PAUL MAGALSKI — RB
Garfield Heights, Ohio — Criminology

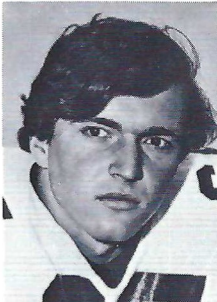

J. W. MCKINNIE — OG
Macon, Ga. — Management

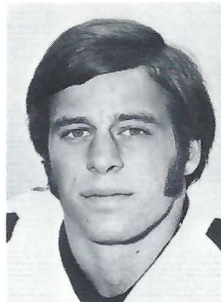

JOHN MONTGOMERY — DB
Jacksonville — Business

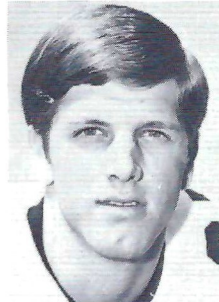

ARTHUR MONROE — RB
Quincy — Pre-Med

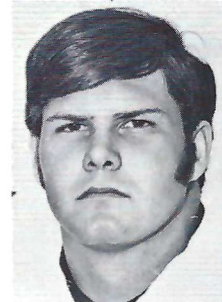

BILL RIMBY — OT
St. Petersburg — Marketing



BILL SHAW — DE
Marietta, Ga. — Recreation

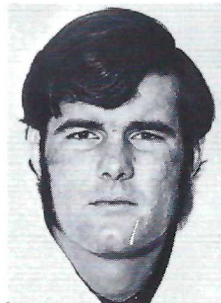

JAY STOKES — OG
Sanford — Management

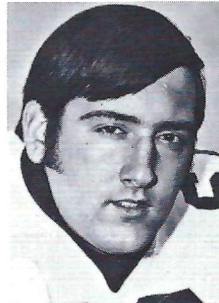

JOE STRICKLER — OT
Avon Park — Math

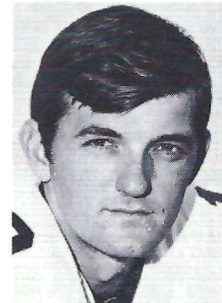

FRANK WHIGHAM — QB
Sanford — Pre-Law

Seminole Seniors

TEC
TALQUIN
ELECTRIC

COOPERATIVE, INC.

"OWNED BY THOSE WE SERVE"

IN

GADSDEN, LEON, LIBERTY
 AND WAKULLA COUNTIES

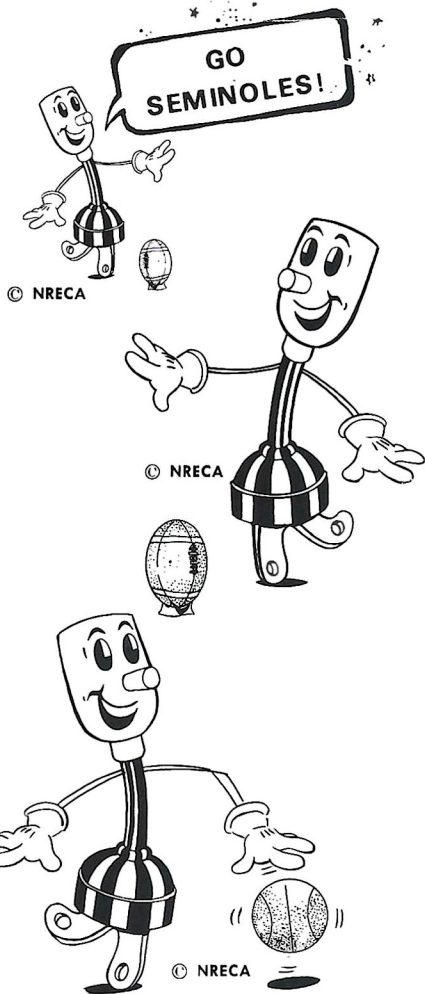

LIVE BETTER ...
ELECTRICALLY

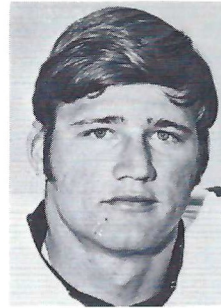

ALLEN DEES — C
 Lakeland — Criminology

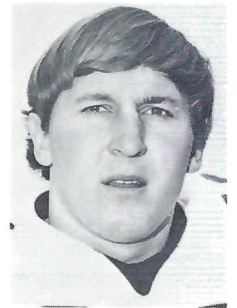

JIM DUNDALA — LB
 Morrisville, Pa. —
 Social Science Ed.

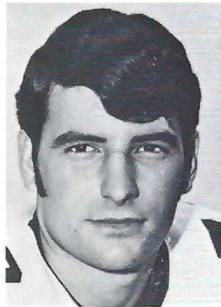

SHANE GIBBS — OG
 Bay Minette, Ala. —
 Business Admin.

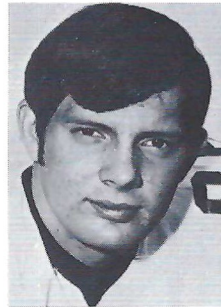

MIKE GLASS — TE
 Tampa — Business

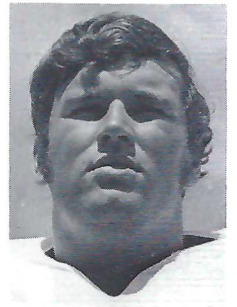

DAN DANIELS — OT
 Pensacola — Business Admin.

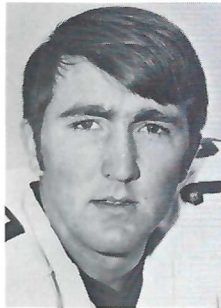

GARY HUFF — QB
 Tampa — Accounting

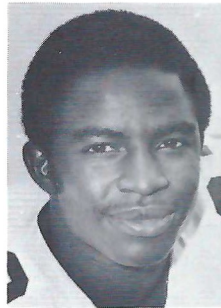

CHARLIE HUNT — DE
 Jacksonville — Elementary Ed.

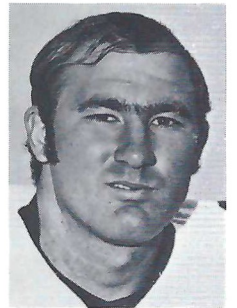

HOWARD JACOBI — DT
 Vero Beach — Phys. Ed.

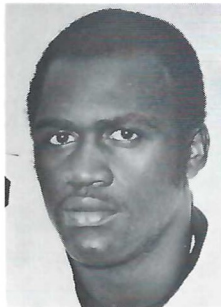

EDDIE MCMILLAN — DB
 Tampa — Criminology

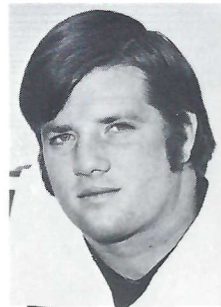

ROGER MINOR — OT
 Delray Beach — Business Admin.

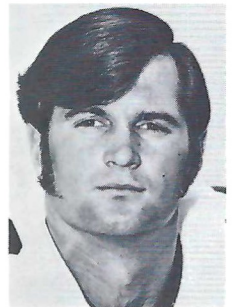

CLINT PARKER — LB
 Daytona Beach — Business Admin.



GARY PARRIS — TE
 Vero Beach — Recreation

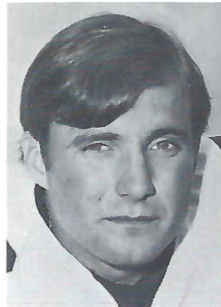

RON RATLIFF — DB
 West Palm Beach —
 Hotel & Restaurant Mgt.

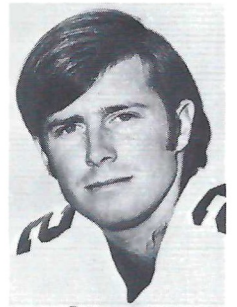

BARRY SMITH — WR
 Miami — Social Studies Ed.

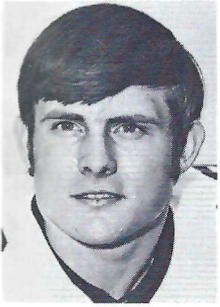

DAVID SNELL — DB
Slocomb, Ala. — Business Admin.

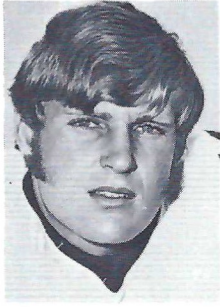

LARRY STRICKLAND — LB
Tallahassee — Accounting

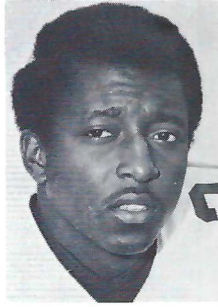

JAMES THOMAS — DB
Macon, Ga. — Business Admin.

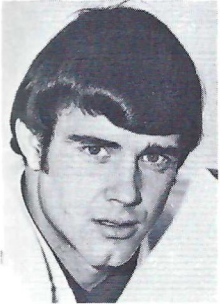

DAN WHITEHURST — LB
Adel, Ga. — Criminology

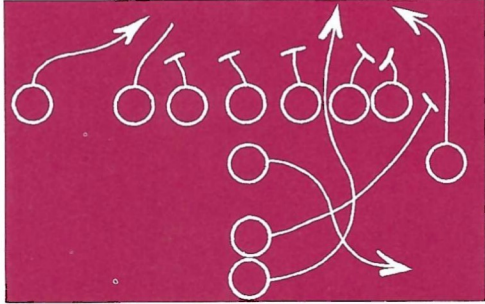

ROBERT ANDERSON — DT
Tifton, Ga. — Business



PHIL ARNOLD — OG
Hollywood — Business Admin.

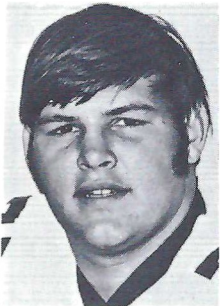

KENT CORRAL — DE
Tampa — Architecture

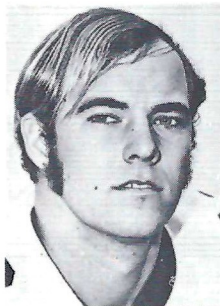

ED DAVIS — WR
Lakeland — Business Admin.

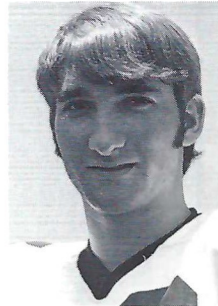

DANO FIORE — WR
Chattahoochee — Pre-Med

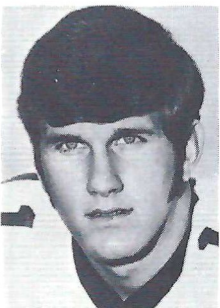

FRED GEISLER — QB
Orlando — Business

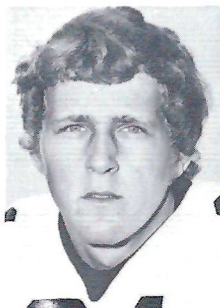

JOE GOLDSMITH — WR
Lakeland — Business

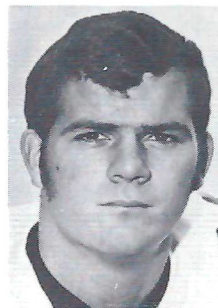

STEVE HARDIN — RB
Boynton Beach — Phys. Ed.



**GOING
PLACES
?**

ATHENS, GEORGIA?

ATHENS, GREECE?

NEW YORK? NASSAU? NEPAL?



No Charge For Our Services



**Tickets - Reservations
At Printed Rates**



TRAVEL IS OUR PROFESSION



**MARION HAY, PRESIDENT
TOM LYLE**

**TALLAHASSEE TRAVEL
AND TOURS, INC.**

**Formerly Hay Travel Service
Established 1930**

**CALHOUN AT CALL STREET
TELEPHONE 224-4161**

Go
Seminoles

We'll help all we can

**Tallahassee Automobile
Dealers Association**

ALFORD CHEVROLET CO.
PROCTOR & PROCTOR, INC.
CAPITAL LINCOLN-MERCURY, INC.
BOB DRAKE DODGE, INC.
PALMER-HARRELL BUICK CO.
CAPITAL CHRYSLER-PLYMOUTH, INC.
TALLAHASSEE MOTORS, INC.
KINNEBREW MOTORS, INC.
MINGLEDORFF MOTORS, INC.

Associate Members: Capital City First National Bank; Tallahassee Bank and Trust; Lewis State Bank; Peoples Bank; Parkway National Bank; Tallahassee Democrat.

**S
O
P
H
O
M
O
R
E
S**

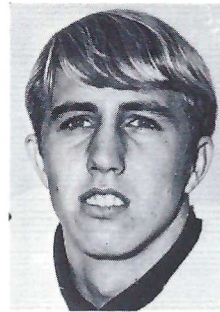

BUZZY LEWIS — DB
Bristol — Math

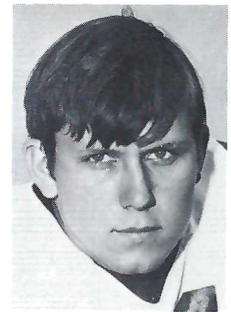

DAVID MILES — LB
Tallahassee — Business

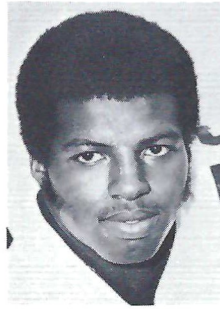

JOHN MURPHY — LB
Albany, Ga. — Business

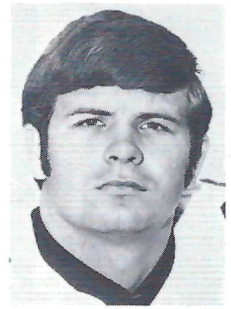

BRENT NORRIS — RB
Thomaston, Ga. — Industrial Arts

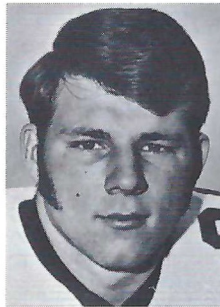

RICK O'REAIR — RB
Jacksonville — Business Admin.

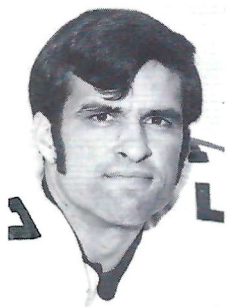

STEVE BRATTON — LB
Oviedo — Phys. Ed.

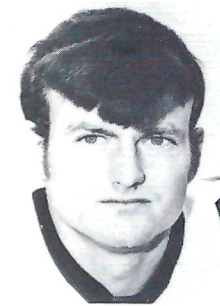

OSCAR ROBERTS — RB
Ocala, Ga. — Business Admin.



ANDY SCHMIDT — LB
Brandon — Criminology



RANDY SHIVELY — DB
St. Petersburg — Business

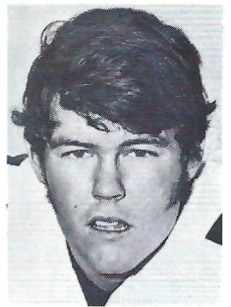

DON SPARKMAN — OT
Jacksonville — Business

THE FOOTBALL STAFF



Front Row (left to right): Doug May, Ass't. Trainer; Bill Canty, Bob Harbison, Head Coach Larry Jones, Steve Sloan, Don Fauls, Head Trainer. Back Row (left to right): Frank DeBord, Equipment Manager; Gene Henderson, Bill Parcels, Mike Pope, John Devlin, Pat Hodgson.

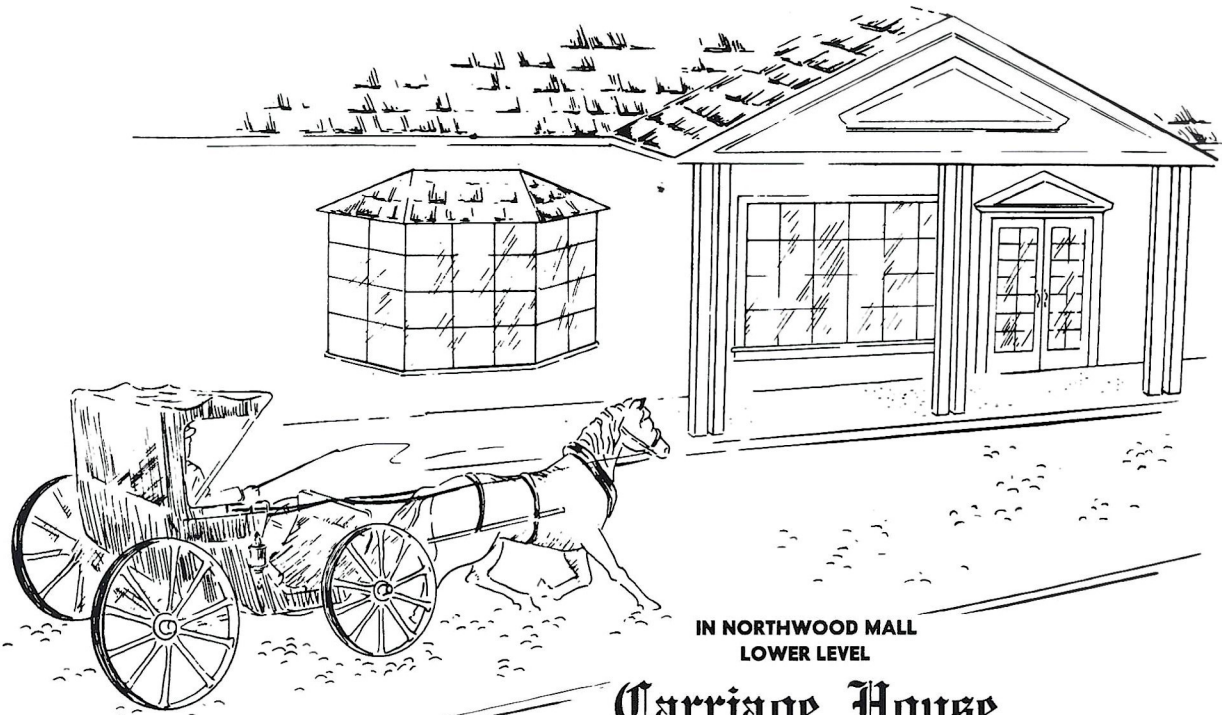

IN NORTHWOOD MALL
LOWER LEVEL

Carriage House

RESTAURANT & LOUNGE

TALLAHASSEE
PHONE 385-7612

Drive
right in.

The Underground Bank

DRIVE-IN HOURS: 9 AM - 5 PM Monday thru Thursday
9 AM - 6:30 PM Friday

The Tallahassee Bank & Trust Company
A Barnett Bank



HEAD COACH LARRY JONES



Larry Jones is the sixth man to lead Florida State's modern football fortunes and has already shown himself to be the most energetic of all Tribe coaches.

The youthful Jones had no sooner accepted his appointment from President Stanley Marshall, than he was out firming up his first two signees. He has been on the go ever since.

The first task was to set up a coaching staff and Coach Jones accomplished that with outstanding success. He has brought to Florida State some of the most talented young coaches in the country.

A native of Arkansas, Jones played his college ball at LSU. He joined Coach Paul Dietzel's coaching staff the day he graduated and went with him to Army and South Carolina. In 1970 he took a position with Bill Battle at Tennessee and developed the Sugar Bowl Champion's fine defense.

Larry and his wife, Judy, have three children, Bruce 9, Kevin 7, and Laura 5.

FLORIDA STATE SENIORS

Front Row (left to right): Arthur Munroe, Buddy Gridley, Paul Magal-ski, Frank Fontes, Duane Carrell, Robert Ashmore. Second Row: Frank Whigham, James Jarrett, John Mont-gomery, John Lanahan, Bill Henson, Bill Shaw, J.W. McKinnie. Third Row: Head Coach Larry Jones, Joe Strick-ler, Kent Gaydos, Richard Amman, Jay Stokes, Bill Rimby, Guy Glisson. Not pictured: Rhett Dawson.



**GOOD LUCK
THIS SEASON**

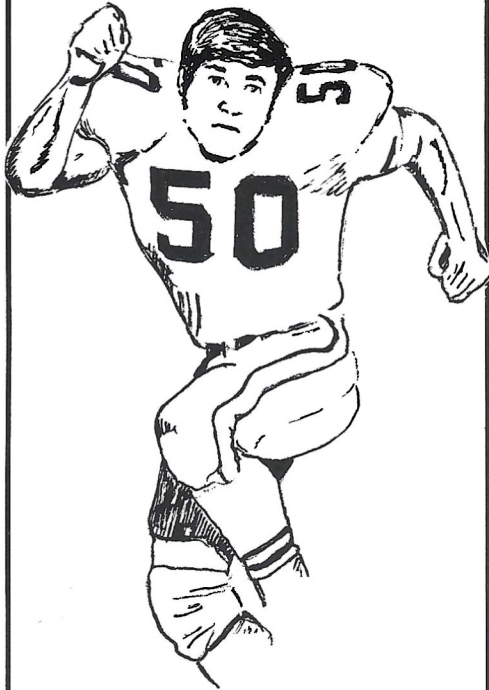

**FROM THE NATION'S
LARGEST RETAILER
of
MOBILE HOMES**



**154 SALES CENTERS
in
10 STATES
and GROWING**

LISTED ON AMERICAN STOCK EXCHANGE

FLORIDA STATE

STEVE SLOAN

First Assistant and Head of Offense



Considered one of the brightest young offensive coaches in the business, Steve came to Florida State after three years under Bear Bryant at his Alma Mater, Alabama. He is Coach Larry Jones, chief assistant and in charge of the offense. On the field, his duties have him working with the quarterbacks and running backs.

An All-America at Alabama, Sloan led the Crimson Tide to bowl games in 1963, '64 and '65. In the latter two seasons, the Tide was National Champion. After two seasons in the National Football

League (Atlanta), he returned to 'Bama to work with Bryant.

A native of Cleveland, Tenn., he is married to the former Brenda Fan, also of Cleveland. They have one son.

BILL CANTY

Freshman Coach

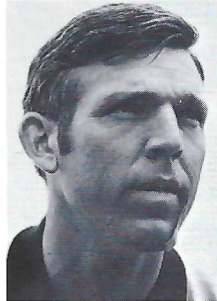

Bill comes to the Seminoles after eight years as an assistant at his Alma Mater, Furman. The Pascagoula, Miss., native joined the Paladin staff after graduating in 1962.

At Florida State his primary responsibility will be to head the freshman unit. Unlike recent years, when the freshmen have been used mainly as a "scout squad" for the varsity, the frosh, this season, are on their own. Canty's big chore will be to familiarize the newcomers to the Seminoles' system and develop a winning spirit among them.

Bill is the older brother of Bob Canty, who captained the Seminole baseball team in 1968. Bill is married to the former Ann Lockridge of Delta City, Miss. They have two children.

JOHN DEVLIN

Defensive Ends and Tackles



Seminole fans are well acquainted with John's coaching abilities, even though this will be the Norristown, Pa., native's first season in Tallahassee. He comes to the Tribe from Virginia Tech where he helped mold the Gobbler defenses which caused the Seminoles so much trouble.

John will head up the Seminoles' defensive "front wall." It is actually the second time that the Former West Chester State College standout has worked with Coach Larry Jones. Both

were assistants under Paul Dietzel at the U.S. Military Academy in the mid-Sixties.

A former Army staff sergeant, John married Irma Kleeman of Regensburg, Germany. They have four children.

BOB HARBISON

Interior Offensive Line



Coach Larry Jones calls Harbie "Mr. Florida State." The former Indiana star has spent his entire coaching career at Florida State and that 23-year period includes all but the first season of the Seminoles' modern football history.

This year Bob switches from defense to offense where he will be in charge of the offensive line. But his value does not stop on the playing field. His general knowledge of the game and outstanding recruiting ability have been an invaluable asset to the

five head coaches he has worked under.

Bob and his wife, the former Jane McEntee of Washington, D.C., have four children.

ASSISTANT COACHES

GENE HENDERSON

Head of Defense, Defensive Backs

Like Steve Sloan, Gene learned to play football under Bear Bryant. After two seasons of junior college ball, the Sonora, Tex., native transferred to Texas A & M where he was a member of the 1954 squad which survived the infamous early fall workouts at Junction, Texas.

His collegiate coaching experience includes stints at Texas Tech and TCU. He headed the TCU defense last year, before coming to Florida State.

Gene and his wife, the former Sue Wyatt of Sonora, have four children.



PAT HODGSON

Wide Receivers and Tight Ends

An All-SEC receiver at Georgia, Pat is perhaps best remembered for sparking the Bulldogs to an 18-17 win over defending National Champion Alabama on National TV in 1965. A key figure (he threw the pass) in the memorable "Flea-flicker" play which closed the gap to 17-16, Pat then caught the two-point conversion pass for the win.

After two years in the pros, he returned to Georgia as an assistant coach, heading up the freshman offense last year.

The Columbus, Ga., native was All-SEC in 1964 and '65 and led the conference in receiving in 1963.

Pat is married to the former Nancy Williams of Athens, Ga. They have two children.



BILL PARCELLS

Linebackers

This is Bill's second season with the Seminoles, as he is one of two holdovers from last year's staff (the other being Bob Harbison).

The Oradell, N.J., native came to the Tribe last year after four years at Army where he developed some of the Cadets' finest linebacking corps. He has also had coaching experience at his Alma Mater, Wichita State and Hastings College.

At Wichita, Bill was twice an All-Missouri Valley Conference selection, playing guard, tackle and linebacker. Following his graduation he was a fourth round pro-draft choice.

Bill is married to the former Judy Goss of Wichita. They have three children.

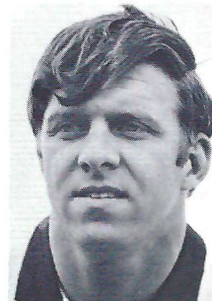

MIKE POPE

Director of High School Relations

Mike's duties keep him off the field and "on-the-go," but his task is a crucial one as he heads up the Seminole recruiting operation.

The Monroe, N.C., native stepped into the position this year, after serving a season as a graduate assistant for the Tribe last year. Mike played his college ball at Lenior Rhyne, where he was a quarterback and fullback in the Bear's single wing backfield. He had several highly successful seasons as a high school coach before coming to Florida State in 1970.

Mike is married to the former Lee Lambie of Arlington, Va.

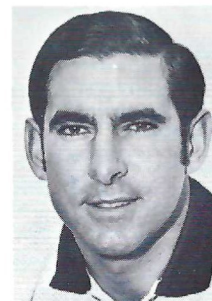

Textbooks
*
Art and
School Supplies

*
FSU

Sweatshirts
T Shirts

Glassware
Mugs

*
**Seminole
Uprising**



SUPPORTED BY

SERVING YOU!

Bill's STORE

phone
224-3178

WHEN YOU THINK OF BOOKS, THINK OF BILL'S
107 SOUTH COPELAND ST.
TALLAHASSEE-FLA. 32304



The Peale, Model C3722W
Simulated TV Picture

Zenith
introduces
a portable that
...outcolors
...outbrightens
...outdetails, and
...outperforms
every other
color TV
its size.

Now famous Zenith Chromacolor comes in a new 16-inch (diagonal) portable that goes anywhere in the house.

Its totally advanced Chromacolor system features Zenith's dependable Handcrafted chassis and patented Chromacolor picture

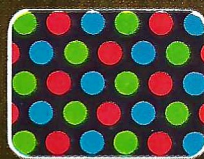

tube—the first tube to fully illuminate every color dot on a jet-black background. To bring you a color picture so good,

you really have to see it, to see why it's become the standard of excellence.

Visit a Zenith dealer and see Zenith's new 16-inch (diagonal) portable. Newest member of the Chromacolor family of screen sizes. At Zenith, *the quality goes in before the name goes on.*[®]

ZENITH[®] PORTABLE
CHROMACOLOR[®]

ONLY ZENITH HAS IT

TONIGHT'S GAME

By Lonnie Burt

SQUAD CAPTAINS

This will be the first meeting between independents Pittsburgh and Florida State and it closes out the regular schedule for both clubs although the Seminoles have a Dec. 27 Fiesta Bowl date against Arizona State in Phoenix.

The Panthers have faced a murderous schedule with the last two opponents being Notre Dame and Cotton Bowl-bound Penn State. Pitt was over-matched on both occasions, bowing to the Irish 56-7 and the Nittany Lions 55-18.

Defense has been the Panthers' problem most of the season since they have given up an average of 35.7 points per contest. Lack of experience has hurt since Pitt starts four sophomores on its defensive unit.

However, in senior linebacker Ralph Cindrich the Panthers have an All-America possibility.

Quarterback Dave Havern and split end Steve Moyer have turned into the greatest passer-receiver combination in Panther history. Moyer owns six Pitt career offensive records and Moyer, a 6-1, 190 pounder, broke the career reception record two weeks ago against Notre Dame.

With a total of four sophomores starting on defense and four more on offense, the Panthers have suffered growing pains, especially against such foes as Oklahoma, Notre Dame and Penn State.

Defensively, the Panthers present a sizable front five which is braced by left tackle Howard Broadhead, a 6-4, 265-pound senior.

Joel Klimek, senior tight end, is compared favorably with former Pitt All-America, Mike Ditka. Fullback Lou Julian is the leading rusher, averaging just under four yards per carry while Klimek and Moyer are Havern's favorite passing targets.



Rhett Dawson

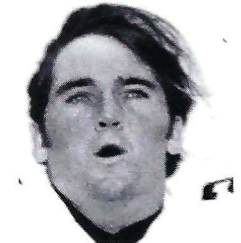

John Lanahan

OUR TEAM SAYS "LET'S GO SEMINOLES"



DOWNTOWN
VERNON STEVENS
Manager

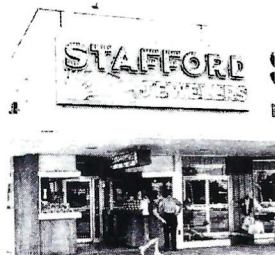

PARKWAY
AMOS STEVENS
Manager



THOMASVILLE
ED HORTON
Manager



NORTHWOOD MALL
NATHAN BRASWELL
Manager

STAFFORD QUALITY JEWELERS

Be on the FIRST Team!



We extend our warmest welcome to the Students and Faculty of FSU, TCC and FAMU... When it comes to Banking... Depend on a Solid Favorite... a PRO Team of Bankers and Financial Coaches that can help you with any Banking Need. So when GOOD Banking is what YOU want... Be on the FIRST TEAM at FIRST NATIONAL.



Capital City
FIRST NATIONAL BANK

THE RECORD BOOK

FLORIDA STATE

Season Records

(Active Players in All Caps)

TOUCHDOWN PASSES

25 by Bill Cappleman, 1968
20 by GARY HUFF, 1971
15 by Kim Hammond, 1967

YARDS PASSING

2475 GARY HUFF, 1971
2467 Bill Cappleman, 1969
2410 Bill Cappleman, 1968

PASSES COMPLETED

183 Bill Cappleman, 1969
167 GARY HUFF, 1971
162 Bill Cappleman, 1968

PASSES ATTEMPTED

344 Bill Cappleman, 1969
301 GARY HUFF, 1971
287 Bill Cappleman, 1968
247 Ed Pritchett, 1965
241 Kim Hammond, 1967

TOTAL OFFENSE

2385 GARY HUFF, 1971
2342 Bill Cappleman, 1968
2138 Bill Cappleman, 1969
2074 Kim Hammond, 1967

TOUCHDOWN PASSES CAUGHT

12 Ron Sellers, 1968
11 Fred Biletznikoff, 1964
8 Ron Sellers, 1967
6 RHETT DAWSON, 1971
6 BARRY SMITH, 1971
6 KENT GAYDOS, 1971

PASSES CAUGHT

80 Ron Sellers, 1968
70 Ron Sellers, 1967
57 Fred Biletznikoff, 1964
55 RHETT DAWSON, 1971
55 Ron Sellers, 1966
54 Rhett Dawson, 1970

YARDS RECEIVING PASSES

1496 Ron Sellers, 1968
1228 Ron Sellers, 1967
987 Fred Biletznikoff, 1964
946 Rhett Dawson, 1970
874 Ron Sellers, 1966
720 Jim Tyson, 1969
714 RHETT DAWSON, 1971
659 BARRY SMITH, 1971

CAREER RECORDS *

TOUCHDOWN PASSES

42 Bill Cappleman, 1968-69
33 Steve Tensi, 1962-64
24 GARY HUFF, 1971
22 Kim Hammond, 1965-67

PASSES ATTEMPTED

639 Bill Cappleman, 1967-69
508 Steve Tensi, 1962-64
419 Kim Hammond, 1965-67
405 Gary Pajcic, 1966-68
382 GARY HUFF, 1970-71

PASSES COMPLETED

349 Bill Cappleman, 1967-69
275 Steve Tensi, 1962-64
242 Kim Hammond, 1965-67
213 GARY HUFF, 1970-71

YARDS GAINED PASSING

5135 Bill Cappleman, 1967-69
3697 Steve Tensi, 1962-64
3344 Kim Hammond, 1965-67
3224 GARY HUFF, 1970-71

TOTAL OFFENSE

4713 Bill Cappleman, 1967-69
3609 Steve Tensi, 1962-64
3451 Kim Hammond, 1965-67
3047 GARY HUFF, 1970-71

PASSES CAUGHT

240 Ron Sellers, 1966-68
121 RHETT DAWSON, 1969-71
100 Fred Biletznikoff, 1962-64
81 Jim Tyson, 1968-70
70 KENT GAYDOS, 1969-71

YARDS RECEIVING PASSES

2979 Ron Sellers, 1966-68
1955 Fred Biletznikoff, 1962-64
1812 RHETT DAWSON, 1969-71
1235 Jim Tyson, 1968-70
1135 BARRY SMITH, 1970-71
1096 KENT GAYDOS, 1969-71

TOUCHDOWN PASSES CAUGHT

29 Ron Sellers, 1966-68
20 Fred Biletznikoff, 1962-64
12 BARRY SMITH, 1970-71
11 RHETT DAWSON, 1969-71
11 KENT GAYDOS, 1969-71

*All FSU career records include bowl game statistics and these marks should not be compared with official NCAA career statistics.

Our '72 wagon tailgates go up, down, sideways, sideways and one even disappears.

We've got five different kinds of wagons. One for every kind of wagon buyer.

Wagons with different kinds of tailgates especially designed for convenience. Including one that vanishes—the window into the roof, the gate under the floor. Out of sight. Out of your way.

Wagons that seat four, six, eight, nine or as

many as twelve. If you like, our Sportvan can even be converted to sleep up to six. We're serious when we say we want your 1972 Chevrolet wagon to be the very best wagon you ever owned.



Chevrolet

Pictured at Crown Point near Portland, Oregon are (clockwise) our Sportvan, Suburban, Vega, Chevrolet wagon and Chevelle wagon.



Chevrolet. Building a better way to see the U.S.A.

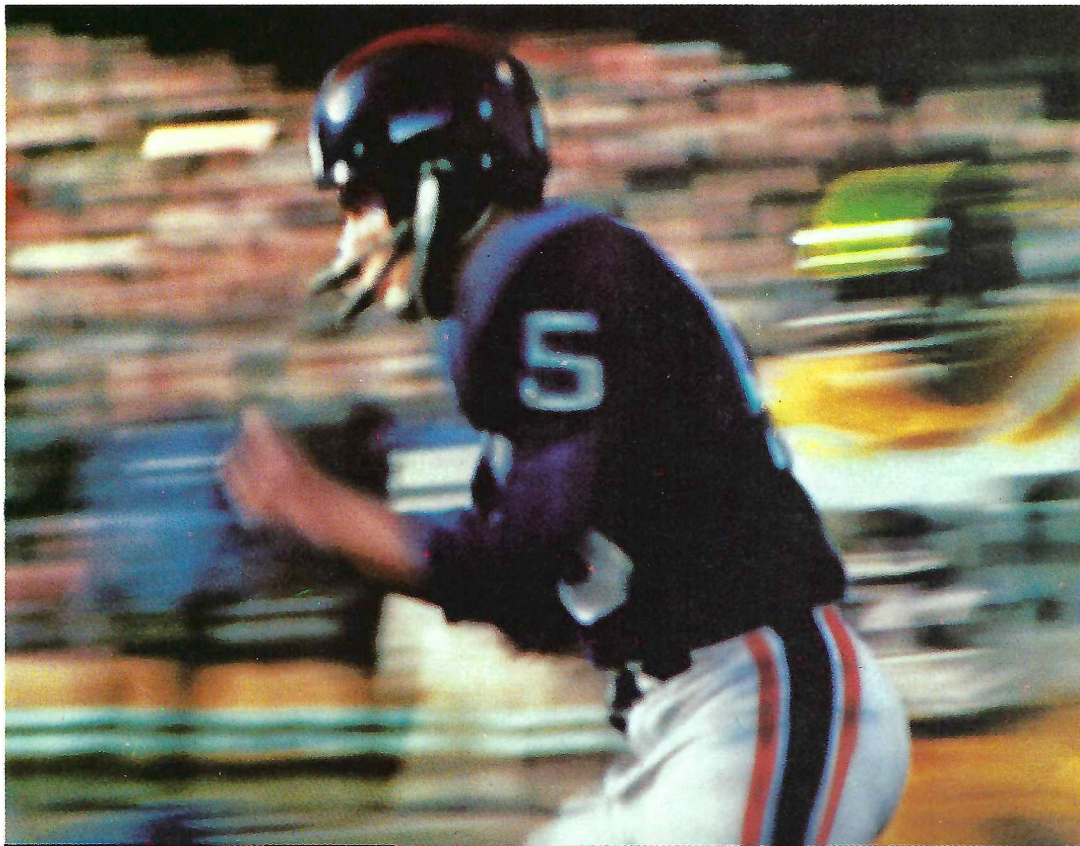

Coca-Cola and Coke are registered trademarks which identify the same product of The Coca-Cola Company.

Enjoy
Coke
Trade-mark ®

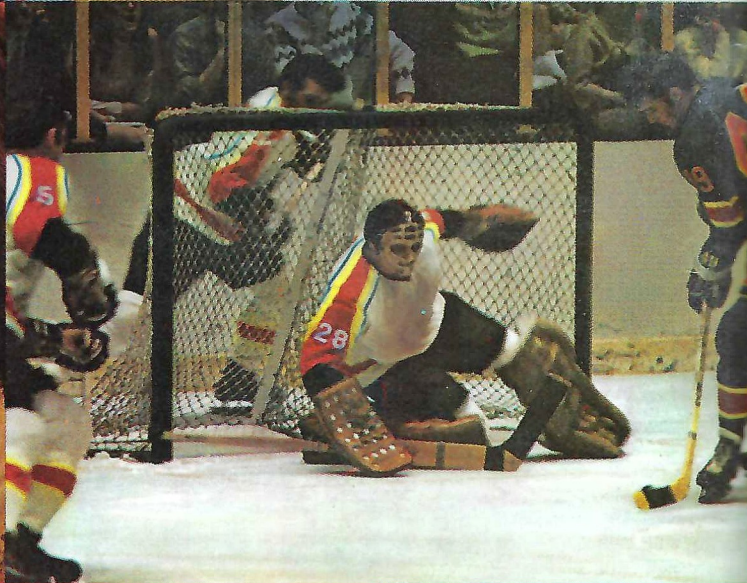
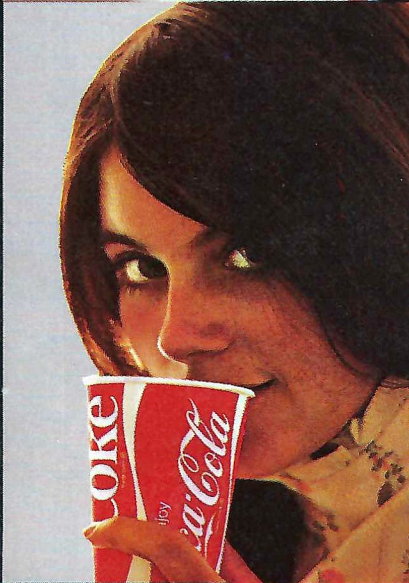

Enjoy
Coca-Cola
Trade-mark ®



SEMINOLES

OFFENSE

82 Rhet Dawson SE
 72 Shane Gibbs WT
 65 J.W. McKinnie WG
 55 Allen Dees C
 53 Jay Stokes SG
 66 Joe Strickler ST
 84 Gary Parris TE
 19 Gary Huff QB
 48 James Jarrett FB
 31 Paul Magalski TB
 18 Kent Gaydos FL

SEMINOLES

DEFENSE

85 Bill Shaw LE
 70 Bill Henson LT
 60 Clint Parker SAM
 59 Larry Strickland MIKE
 50 Dan Whitehurst WILL
 75 Richard Amman LT
 80 Charlie Hunt RE
 40 Eddie McMillan LC
 26 James Thomas RC
 24 John Lanahan ROV
 28 Robert Ashmore SAF

THE SEMINOLE SQUAD

1 Fontes, PK	49 Glisson, LB
3 Carrell, Punt	50 Whitehurst, LB
11 Geisler, QB	52 Rainey, LB
12 Whigham, QB	53 Stokes, OG
14 Deming, QB	54 Dundala, C
18 Gaydos, WR	55 Dees, C
19 Huff, QB	57 Bratton, LB
20 Snell, DB	58 Schmidt, LB
21 Goldsmith, WR	59 Strickland, LB
22 Smith, WR	60 Parker, LB
23 Eddy, WR	61 Arnold, LB
24 Lanahan, DB	62 Miles, LB
26 Thomas, DB	65 McKinnie, OG
27 Munroe, TB	66 Strickler, OT
28 Ashmore, DB	69 Anderson, DT
29 Fiore, WR	70 Henson, DT
30 Norris, FB	72 Gibbs, OG
31 Magalski, FB	73 Daniels, OT
32 Davis, WR	74 Sparkman, OT
33 Hardin, FB	75 Amman, DT
35 Shively, DE	76 Rimby, OG
36 Oreair, RB	77 Minor, OT
37 Roberts, RB	79 Jacobi, DT
38 Lewis, DB	80 Hunt, DE
40 McMillan, DB	82 Dawson, WR
42 Ratliff, DB	83 Cooper, DE
43 Montgomery, DB	84 Parris, TE
44 Gridley, LB	85 Shaw, DE
46 Bengtson, PK	86 Glass, TE
47 McNish, LB	87 Castleberry, DE
48 Jarrett, FB	89 Corral, DE

OFFICIALS -

Referee Robert W. VanLengen, Fayetteville, N. Y.
 Umpire Harold F. Johnson, Jackson, Tenn.
 Linesman John J. Daley, Jr., West Roxbury, Mass.

PANTHERS

DEFENSE

33 Andy Mollura RE
 75 Glenn Hyde RT
 63 Jack Dykes MG
 74 Howard Broadhead LT
 84 James Buckmon LE
 68 Ralph Cindrich LB
 51 George Feher LB
 23 Reggie Frye LC
 25 Joe Herndon WS
 36 Lou Cecconi SS
 19 Ed Marstellar RC

OFFENSE

80 Steve Moyer SE
 77 Ernie Webster LT
 61 Dan Lynn LG
 52 Bob Kuziel C
 65 John Simpson RG
 76 Dave Wannstedt RT
 88 Joel Klimek TE
 5 Dave Havern QB
 22 Stan Ostrowski HB
 42 Lou Julian FB
 30 John Chatman TB

THE PITT SQUAD

5 Havern, QB	58 Trimmer, OG
9 Hogan, QB	59 Sonneborn, OT
10 Veillette, DHB	60 Lozier, OG
12 Hasbach, DHB	61 Lynn, OG
17 Rullo, DHB	63 Dykes, MG
18 Adams, DHB	64 Kovacic, OG
19 Marstellar, DHB	65 Simpson, OG
20 Wilson, HB	67 Hamlin, LB
22 Ostrowski, HB	68 Venzin, MG
23 Frye, DHB	70 Blandino, OT
24 Moss, HB	72 Simon, DT
25 Herndon, DHB	74 Broadhead, DT
27 Parros, FL	75 Hyde, DT
28 Rodgers, DHB	76 Wannstedt, OT
30 Chatman, FB	77 Webster, OT
33 Mollura, DE	80 Mayer, SE
34 Knisley, DE	83 Robb, DT
35 Kirby, DE	84 Buckmon, DE
36 Cecconi, DHB	85 Hornish, LB
38 Boyerinas, LB	86 Block, TE
42 Julian, FB	87 Gindin, SE
44 Carroll, LB	88 Klimek, TE
45 Felinczak, FB	90 Alford, DT
49 Englert, HB	
50 Cindrich, LB	
51 Feher, LB	
52 Kuziel, C	
53 Patterson, LB	
55 Potter, LB	
56 Yuna, DT	
57 Kuzneski, C	

HUFF
 Att: ~~###~~ ~~###~~ ~~###~~ ~~###~~ ~~###~~
 Comp: ~~###~~ ~~###~~ ~~###~~ ||
 Int: ||

18: #1 Gaydos
 22: || Smith
 48: || Jarrett
 84: # Parris
 82: ~~###~~ || Dawson



TALLAHASSEE COCA-COLA BOTTLING CO.

"COCA-COLA" AND "COKE" ARE REGISTERED TRADE-MARKS OF THE COCA-COLA COMPANY.

It's the real thing. Coke.

Trade-mark®

**The All-American choice
for gasolines and
motor oil.**



Today's All-American team for top engine protection, better performance, and cleaner air: Texaco's great gasolines and Havoline Super Premium All Temperature Motor Oil. So for products you can trust...

**Trust your car to the
man who wears the Texaco star.**

FLORIDA STATE

Seminoles

Offense

SE 82 Rhett Dawson
32 Ed Davis

WT 72 Shane Gibbs
77 Roger Minor

WG 65 J. W. McKinnie
54 Jim Dundala

C 55 Allen Dees
53 Jay Stokes

SG 53 Jay Stokes
61 Phil Arnold

ST 66 Joe Strickler
73 Dan Daniels

TE 84 Gary Parris
86 Mike Glass

QB 19 Gary Huff
12 Frank Whigham

TB 31 Paul Magalski
27 Arthur Munroe

FB 48 James Jarrett
31 Paul Magalski

FL 18 Kent Gaydos
22 Barry Smith

Defense

LE 85 Bill Shaw
89 Kent Corral

LT 70 Bill Henson
79 Howard Jacobi

SLB 60 Clint Parker
44 Guy Glisson

MLB 59 Larry Strickland
62 David Miles

WLB 50 Dan Whitehurst
44 Buddy Gridley

RT 75 Richard Amman
69 Bobby Anderson

RE 80 Charlie Hunt
57 Steve Bratton

RC 40 Eddie McMillan
42 Ron Ratliff

LC 26 James Thomas
38 Buzzy Lewis

ROV 24 John Lanahan
36 Randy Shively

SAF 28 Robert Ashmore
43 John Montgomery

PITTSBURGH

Panthers

Offense

SE 80 Steve Moyer
87 Doug Gindin

LT 77 Ernie Webster
56 Paul Yuna

LG 61 Dan Lynn
64 Joe Kovacic

C 52 Bob Kuziel
57 Anthony Kuzneski

RG 65 John Simpson
58 Jack Trimmer

RT 76 Dave Wannstedt
60 Rick Lozler

TE 88 Joel Klimek
86 Les Block

QB 5 Dave Havern
8 Rod Huth

HB 22 Stan Ostrowski
20 Clair Wilson
24 John Moss

FB 42 Lou Julian
45 Paul Felinczak

TB 30 John Chatman
49 Bill Englert

Defense

RE 33 Andy Mollura
34 Eric Knisley

RT 75 Glenn Hyde
90 Hank Alford

MG 63 Jack Dykes
68 Art Venzin

LT 74 Howard Broadhead
83 John Robb

LE James Buckmon
38 George Boyerinas

LB 68 Ralph Cindrich
53 Gary Patterson

LB 51 George Feher
44 Joe Carroll

LC 23 Reggie Frye
18 Bill Adams

WS 25 Joe Herndon
36 Lou Ceconi

SS 36 Lou Ceconi
28 Lloyd Rogers

RC 19 Ed Marsteller
10 Bob Veillette

PLACEMENTS – 1 Frank
Fontes

Punts – 3 Duane Carrell

Returns –

38 Buzzy Lewis
40 Eddie McMillan
43 John Montgomery

For the Best Coverage
of Today's Game See Tomorrow's
Tallahassee Democrat



With Florida's Prize-Winningest Sports Editor Bill McGrotha

FLORIDA STATE

NO.	NAME	POS.	HT.	WT.	AGE	CLASS	HOMETOWN
75	AMMAN, RICHARD	DT	6-5	232	21	Sr.	Cocoa Beach
69	ANDERSON, BOBBY	DT	5-10	217	20	Soph.	Tifton, Ga.
61	ARNOLD, PHIL	LB	6-0	211	19	Soph.	Hollywood
28	ASHMORE, ROBERT	DB	6-1	181	22	Sr.	Tallahassee
46	BENGTSON, BRIAN	PK	6-3	205	21	Jr.	Green Bay, Wisc.
57	BRATTON, STEVE	LB	6-0	200	20	Soph.	Oviedo
3	CARRELL, DUANE	P	5-10	176	22	Sr.	Washington, D.C.
87	CASTLEBERRY, RUSSELL	DE	6-0	201	18	Soph.	Palatka
83	COOPER, BERT	DE	6-1	218	19	Soph.	Tallahassee
89	CORRAL, KENT	DE	5-11	199	20	Soph.	Tampa
73	DANIELS, DAN	OT	6-4	250	21	Jr.	Pensacola
32	DAVIS, ED	WR	6-1	195	20	Soph.	Lakeland
82	DAWSON, RHETT	WR	6-2	186	22	Sr.	Valdosta, Ga.
55	DEES, ALLEN	C	6-2	190	21	Jr.	Lakeland
14	DEMING, FRANK	QB	6-1	160	20	Soph.	Valdosta, Ga.
54	DUNDALA, JIM	C	6-0	204	20	Jr.	Morrisville, Pa.
23	EDDY, DAVID	WR	5-11	173	19	Soph.	Miami
29	FIGORE, DANO	WR	6-0	178	20	Jr.	Chattahoochee
1	FONTES, FRANK	PK	5-6	155	22	Sr.	Perth Amboy, N.J.
18	GAYDOS, KENT	WR	6-6	212	22	Sr.	Dallas, Tex.
11	GEISLER, FRED	QB	6-0	189	19	Soph.	Orlando
72	GIBBS, SHANE	OG	6-3	220	20	Jr.	Bay Minette, Ala.
86	GLASS, MIKE	TE	6-3	210	21	Jr.	Tampa
49	GLISSON, GUY	LB	6-0	194	21	Sr.	Tampa
21	GOLDSMITH, JOE	WR	6-0	172	19	Soph.	Lakeland
44	GRIDLEY, BUDDY	LB	6-0	209	21	Sr.	Tallahassee
33	HARDIN, STEVE	FB	6-1	206	20	Soph.	Boynton Beach
70	HENSON, BILL	DT	6-0	223	21	Sr.	Hyattsville, Md.
19	HUFF, GARY	QB	6-1	185	20	Jr.	Tampa
80	HUNT, CHARLIE	DE	6-3	202	20	Jr.	Jacksonville
79	JACOBI, HOWARD	DT	6-2	242	21	Jr.	Vero Beach
48	JARRETT, JAMES	FB	6-1	208	22	Sr.	Elizabethton, Tenn.
24	LANAHAN, JOHN	DB	6-0	202	22	Sr.	Jacksonville
38	LEWIS, BUZZY	DB	6-0	180	19	Soph.	Bristol
31	MAGALSKI, PAUL	FB	5-11	210	21	Sr.	Garfield Hts., Ohio
65	MCKINNIE, J. W.	OG	6-1	207	21	Sr.	Macon, Ga.
40	MCMILLAN, EDDIE	DB	6-2	175	20	Jr.	Tampa
47	MCNISH, DAVID	LB	6-0	215	20	Jr.	Eustis
62	MILES, DAVID	LB	5-10	185	19	Soph.	Tallahassee
77	MINOR, ROGER	OT	6-3	233	21	Jr.	Delray Beach
43	MONTGOMERY, JOHN	DB	6-0	182	21	Sr.	Jacksonville
27	MUNROE, ARTHUR	TB	6-0	192	22	Sr.	Quincy
30	NORRIS, BRENT	FB	6-0	199	20	Soph.	Thomaston, Ga.
36	OREAIR, RICK	TB	6-0	187	20	Soph.	Jacksonville
60	PARKER, CLINT	LB	6-0	193	20	Jr.	Daytona Beach
84	PARRIS, GARY	TE	6-2	210	21	Jr.	Vero Beach
52	RAINEY, REESE	LB	6-1	192	21	Jr.	Greenville, Ala.
42	RATLIFF, RON	DB	5-11	182	21	Jr.	West Palm Beach
76	RIMBY, BILL	OG	6-3	235	22	Sr.	St. Petersburg
37	ROBERTS, OSCAR	TB	5-11	184	21	Soph.	Ocilla, Ga.
58	SCHMIDT, ANDY	LB	5-11	192	19	Soph.	Brandon
85	SHAW, BILL	DE	6-1	218	21	Sr.	Marietta, Ga.
35	SHIVELY, RANDY	DE	6-0	170	20	Soph.	St. Petersburg
22	SMITH, BARRY	WR	6-1	186	20	Jr.	Miami
20	SNELL, DAVID	DB	5-7	172	20	Jr.	Slocomb, Ala.
74	SPARKMAN, DON	OT	6-5	249	19	Soph.	Jacksonville
53	STOKES, JAY	OG	6-3	220	22	Sr.	Sanford
59	STRICKLAND, LARRY	LB	6-1	205	21	Jr.	Tallahassee
66	STRICKLER, JOE	OT	6-2	235	22	Sr.	Avon Park
26	THOMAS, JAMES	DB	6-1	196	20	Jr.	Macon, Ga.
12	WHIGHAM, FRANK	QB	6-0	189	22	Sr.	Sanford
50	WHITEHURST, DAN	LB	6-3	214	21	Jr.	Adel, Ga.

Tallahassee Democrat

Prize Winning Sports Coverage

NATIONAL NEWSPAPER ASSOCIATION

- 1st—Best Sports Columnist, 1971
- 1st—Best Sports Section, 1970
- 3rd—Best Sports Picture, 1970

FLORIDA SPORTS WRITERS ASSOCIATION

- 1st—Best Sports Columnist, 1971
- 1st—General Writing Excellence, 1971
- 1st—General Section Excellence, 1970
- 2nd—Overall General Excellence, 1971
- 3rd—Sports Section Make-Up, 1971
- 4th—Overall Writing Excellence, 1970

ASSOCIATED PRESS OF FLORIDA

- 1st—Best Sport Color Picture, 1970

For the best coverage of today's game see tomorrow's

Tallahassee Democrat

PITTSBURGH

NO.	NAME	POS.	HT.	WT.	AGE	CLASS	HOMETOWN
18	ADAMS, BILL	DHB	5-9½	160	18	So.	Willingboro, N.J.
90	ALFORD, HENRY	DT	6-6	240	21	Sr.	Buffalo, N.Y.
70	BLANDINO, DAVID	OT	6-2	234	19	So.	Pittsburgh, Pa.
86	BLOCK, LESLIE	TE	6-1	219	19	So.	Hubbard, Ohio
38	BOYERINAS, GEORGE	LB	6-1	200	21	Jr.	Vandegrift, Pa.
74	BROADHEAD, HOWARD	DT	6-4	265	22	Sr.	Middletown, N.Y.
84	BUCKMON, JAMES	DE	6-3	240	20	So.	Washington, D. C.
44	CARROLL, JOE**	LB	6-1	224	21	Sr.	Warren, Ohio
36	CECCONI, LOU	DHB	6-0	180	19	So.	Pleasant Hill, Pa.
30	CHATMAN, JOHN	FB	5-7	179	19	So.	Washington, Pa.
50	CINDRICH, RALPH*	LB	6-1	225	22	Sr.	Avella, Pa.
63	DYKES, JACK*	MG	6-1	226	21	Sr.	Apollo, Pa.
49	ENGLERT, BILL	FB	6-2	181	19	So.	Upper St. Clair, Pa.
51	FEHER, GEORGE*	LB	6-1	219	20	Jr.	Aliquippa, Pa.
45	FELINCZAK, PAUL	FB	6-0	214	19	So.	Aliquippa, Pa.
23	FRYE, REGINALD*	DHB	6-0	183	22	Jr.	Braddock, Pa.
87	GINDIN, DOUG*	SE	6-5	219	21	Sr.	Downtown, Pa.
67	HAMLIN, CARLOS	LB	6-4	210	19	So.	Washington, D. C.
12	HASBACH, TOM	DHB	6-2	183	20	Jr.	Pittsburgh, Pa.
5	HAVERN, DAVE**	QB	5-9½	163	22	Sr.	McKees Rocks, Pa.
25	HERNDON, JOE	DHB	6-1	194	20	Jr.	Pittsburgh, Pa.
9	HOGAN, JOHN*	QB	6-0	186	20	Jr.	Charleroi, Pa.
85	HORNISH, TIM	LB	6-2	213	20	Jr.	Pittsburgh, Pa.
75	HYDE, GLENN	DT	6-3	235	20	So.	Lexington, Mass.
42	JULIAN, LOU	FB	6-0	208	21	Jr.	Weirton, W. Va.
35	KIRBY, ROD	DE	6-1	198	19	So.	Curwensville, Pa.
88	KLIMEK, JOEL*	TE	6-2	216	24	Sr.	Seanor, Pa.
34	KNISLEY, ERIC	DE	6-1	200	19	So.	Pittsburgh, Pa.
64	KOVACIC, JOE	OG	6-1	215	20	Jr.	Pittsburgh, Pa.
52	KUZIEL, BOB**	C	6-5	244	21	Sr.	West Haven, Conn.
57	KUZNESKI, ANTHONY	C	6-0	204	19	So.	Indiana, Pa.
60	LOZIER, RICK	OG	6-1	235	21	Jr.	Jackson, Mich.
61	LYNN, DAN**	OG	6-1	220	21	Sr.	Lima, Ohio
19	MARSTELLAR, ED	DHB	6-2	170	19	So.	Pittsburgh, Pa.
33	MOLLURA, ANDY*	DE	6-0	209	21	Sr.	Johnstown, Pa.
24	MOSS, JOHN*	HB	6-5	220	21	Sr.	Vestal, N. Y.
80	MOYER, STEVE**	SE	6-1	187	21	Sr.	Pennsburg, Pa.
22	OSTROWSKI, STAN	HB	6-2	188	19	So.	Hendersonville, Pa.
27	PARROS, JIM*	FL	6-2	186	20	Jr.	Baldwin, Pa.
53	PATTERSON, GARY*	LB	6-0	211	20	Jr.	Steubenville, Ohio
55	POTTER, SPENCER	LB	5-11	215	21	Jr.	Pittsburgh, Pa.
83	ROBB, JOHN	DT	6-4	230	19	So.	Erie, Pa.
28	RODGERS, LLOYD	DHB	6-1	189	21	Sr.	Pittsburgh, Pa.
17	RULLO, DAN	DHB	6-2	183	19	So.	Hollsopple, Pa.
72	SIMON, ART	DT	6-3	220	19	So.	Pittsburgh, Pa.
65	SIMPSON, JOHN**	G	6-1	238	21	Sr.	Zanesville, Ohio
58	TRIMMER, JACK	OG	6-1	210	19	So.	Steubenville, Ohio
10	VEILLETTE, BOB	DHB	5-11	185	19	So.	Niagara Falls, N. Y.
68	VENZIN, ART	MG	6-0	224	21	Jr.	Westmoreland City, Pa.
76	WANNSTEDT, DAVE	OT	6-5	222	19	So.	Pittsburgh, Pa.
77	WEBSTER, ERNIE	OT	6-4	231	20	Jr.	Washington, D. C.
20	WILSON, CLAIR	HB	5-10	184	19	So.	Avonmore, Pa.
56	YUNA, PAUL	DT	6-3	229	20	Jr.	McKeesport, Pa.

*Indicates Number of Letters



MISS CHERE BELLOTTO
Florida Cattlemen's Association
1971-72 Sweetheart

COED SAYS:

When you celebrate your team's victory, treat yourself to tender, tasty...

BEEF

As Delicious as it is Nutritious!

FLORIDA BEEF COUNCIL

A COMMITTEE OF THE FLORIDA CATTLEMEN'S ASSOCIATION



Touchdown or Field Goal



Safety



Offside (Infraction of scrimmage or free kick formation)

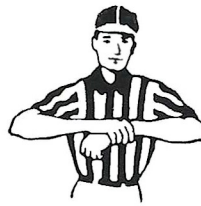

Illegal use of Hands and Arms



Illegal Procedure or Position



Ineligible Receiver Down Field on Pass



Delay of Game

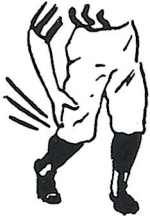

Clipping



Illegal Motion



Roughing the Kicker



Illegal Shift



Time out; Referee's Discretionary or Excess Time Out followed with tapping hands on chest.

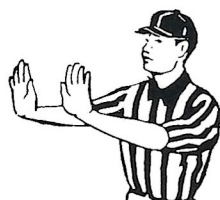

Forward Pass or Kick Catching Interference



Intentional Grounding



Loss of Down



Ball Ready for Play

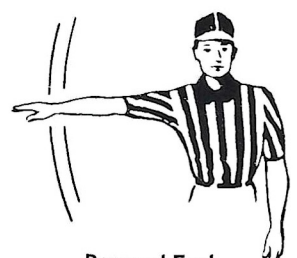

Personal Foul



RAGANS and ROBERTS TIRE COMPANY



Big Bends Largest Goodyear & BP Oil Dealer

James W. Ragans — OWNERS — Eli P. Roberts

Complete Service Department Including:

Front End and Brake Rebuilding

Tires · Batteries · Accessories

Fuel Oils For Home, Business and Farm

for AUTOMOTIVE SERVICE call

224-8156

for FUEL OIL call

576-3145

609 W. Tennessee Street

BP SETS THE PACE

Ball Dead; If Hand is Moved from Side to Side: Touchback



Incomplete Forward Pass, Penalty Declined, No Play, or No Score



Start the Clock



Substitution Infractions

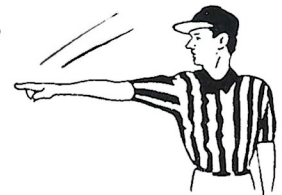

First Down

FOOTBALL GLOSSARY

Audible — A vocal signal by the quarterback changing the play called in the huddle. Also called Check Off.

Blitz — Commitment by defensive backs and/or linebackers to rush the passer.

Blocking — Legally hindering the progress of an opponent by contacting him with any part of the blocker's body.

Bomb — A long pass attempt for a touchdown.

Buttonhook — A pass pattern in which the receiver goes downfield and U-turns back sharply to receive the ball.

Clipping — Running or diving into the back of an opponent, or throwing the body across the back of the leg or legs of an opponent other than the ball carrier.

Dive-Tackle Play — A quick-handoff running play over tackle.

Draw-Play — Quarterback drops back as if to pass but instead hands ball to running back, after quarterback's teammates have assumed pass-blocking positions.

Fair Catch — The opportunity for a player of the receiving team to catch a kicked ball that has crossed the scrimmage line, without being tackled or blocked by an opponent, after signaling his intention by completely extending one arm above his head.

Kickoff — A free kick with which each half is opened, and which is employed also following each try-for-point or Field Goal. A kickoff must be either a Placekick or a Dropkick.

Lateral Pass — A live ball thrown toward or parallel with the passer's own goal line.

Linebacker — A defensive player operating immediately behind his line where he can either aid linemen in stopping a running play or cover an opponent's receiver if a pass develops.

Look-In Pass — Receiver runs straight pattern and looks for the ball immediately over his inside shoulder.

Man-To-Man Coverage — Pass defense plan wherein defensive backs cover receivers wherever they go, rather than field areas.

Mike — Middle linebacker, so designated because he usually lines up opposite middle of the offensive line.

Monster — A roving linebacker who may position himself on either side of his team's defensive formation.

Neutral Zone — The space between the scrimmage lines of the offense and defense, approximating 11 inches (the length of the football).

Onside Kick — A kickoff that travels 10 yards or more is anybody's ball. The so-called "onside kick" is an effort by the kicking team to kick the ball barely beyond 10 yards and recover it before the receiving team can do so.

Pocket — Area of protection for the passer, formed by blockers. Passer drops straight back from scrimmage behind the blocking shield into what resembles a "cup" or pocket.

Post — A pass pattern in which the receiver goes downfield to pre-determined depth then cuts at an angle toward the goalposts.

Prevent Defense — A strategem replacing linebackers with additional backfield pass defenders, sacrificing strength against short gainers in order to prevent a long pass completion. Most often employed by a team protecting a lead late in either half.

Pulling Guard — Guard who pulls out behind scrimmage line for a trap block or to lead sweep blocking for ball carrier.

Reverse Play — A running play with backfield action suggesting one direction while ball carrier goes in opposite direction.

Roll-Out pass — Quarterback runs laterally with blockers before throwing, instead of dropping straight back to pass.

Sam — Strong linebacker, so designated because he usually lines up opposite the "strong side" of the offensive line.

Screen Pass — Pass to a receiver behind a wall of blockers, who have permitted defenders to penetrate.

Scrimmage Line — The yard line (marked or unmarked) that passes through point of the ball nearest a team's own goal line.

Slot Back — Back stationed in slot between interior linemen and end. Must be one yard behind the line of scrimmage.

Snap — A quick, continuous motion by which the ball is handed or snapped back with the ball leaving the hands of the snapper on the motion. The snap normally is made by the center.

Strong Side — Overbalance of offensive or defensive linemen to either side of the Center.

Stunting — Defensive players changing positions as the ball is snapped, to confuse offensive strategy.

Sweep — End run with wave of blockers leading the ball carrier.

Spearing — Illegal use of the head and helmet to ram an opponent after his momentum has stopped.

Tackling — Grasping or encircling an opponent with hands or arms.

Tight End — Offensive end who lines up in close formation (as opposed to Split End's wide set) where he can either block for a ball carrier or be employed as a pass receiver.

Widereceiver — A lineman and/or a back who is set wide for pass receiving purposes. Also called Split End, Flanker or Wideout.

Willie — Weak linebacker, so designated because he usually lines up opposite the "Weak side" of the offensive line.

Zone Coverage — Plan of pass defense wherein areas are covered rather than individual receivers Opposite of Man-To-Man.

BILL PEACOCK CHEVROLET, INC.

300 West Washington St.
MONTICELLO, FLORIDA

The reason people pass one door
To patronize another store,
Is not because the busier place
Has better silks, or gloves, or lace,
Or special prices, but it lies
In pleasant words and smiling eyes;
The only difference, we believe
Is in the treatment folks receive!



*Growing With
the Seminoles!*

TALLAHASSEE
Phone 224-8827

MONTICELLO
Phone 997-2513

JOIN THE UPRISING support FLORIDA STATE UNIVERSITY

"In my opinion the importance of intercollegiate athletics to a university has not diminished one whit . . . I suspect we need a high quality, strong athletic program now more than ever" – President Stanley Marshall, June, 1971.

"Athletics at Florida State University is moving into a new era . . . an era in which the fans and friends of Florida State will play an unprecedented role with their support. The object of the National Seminole Club is to organize this support and direct it into one of the most meaningful and personally rewarding areas within the scope of our program . . ."

– Director of Intercollegiate Athletics, Clay Stapleton

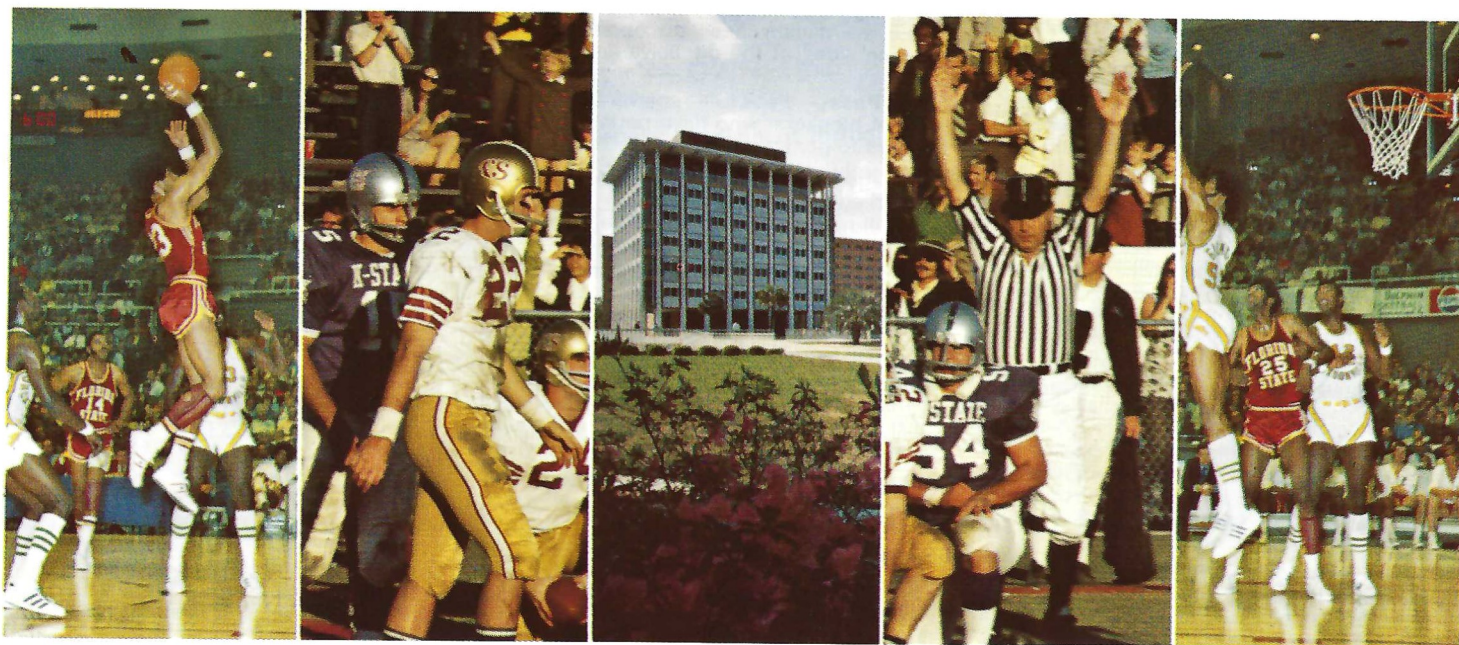

the NATIONAL SEMINOLE CLUB



for more information
write
Jim Olsen, Executive Director
Tully Gym
Florida State University
Tallahassee, Florida 32306
Phone
AC 904 – 599-2790

WHERE THE ACTION IS ... JACKSONVILLE'S GATOR BOWL, AUDITORIUM AND COLISEUM!

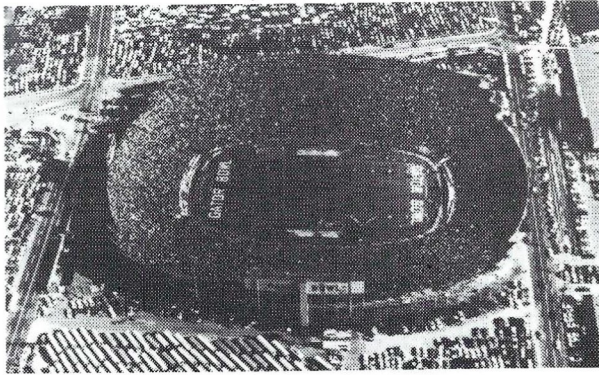

GATOR BOWL

SEPT. 11	Baltimore Colts vs. Oakland Raiders	8:00 p.m.
OCT. 20-30	Greater Jacksonville Fair	
NOV. 6	Florida vs. Georgia	1:45 p.m.
NOV. 25	Wolfson vs. Englewood) Lee vs. Jackson) Thanksgiving Day Stanton vs. Raines)	10:30 a.m. 2:30 p.m. 8:00 p.m.
DEC. 31	Gator Bowl Game	2:00 p.m.

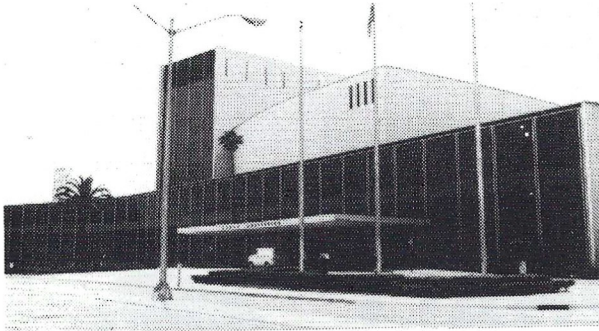

AUDITORIUM

SEPTEMBER	NOVEMBER
16 A Date With Eve	3 The Last of the Red Hot Lovers
23 F.J.C. Presents Julian Bond	3 F.J.C.-William Brown
25 Gospel Sing	16 Symphony
OCTOBER	21 Ballet
7 The Lettermen	DECEMBER
7 F.J.C.-Phillips and Renzulli	7 Symphony
14 F.J.C.-Music from Jesus Christ Super Star	24 Ballet
30 The Wizard of Oz	25 Rock Show

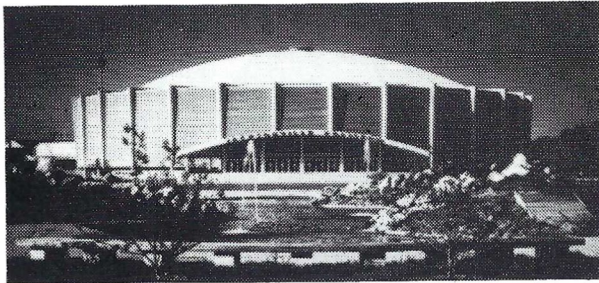

COLISEUM

SEPTEMBER	DECEMBER
4 Motorcycle Races	12-14 Boat Show
5 Allman Brothers	17 The Carpenters
9,16,23,30 Wrestling	26-28 Loretta Lynn Rodeo
22 Symphony October Festival	
24 Atlanta Hawks vs. Philadelphia 76'ers	
25 Gladys Knight and the Pips	DECEMBER
OCTOBER	1 Jacksonville University Biscayne
1 Grand Funk Railroad	2,9,16,23,30 Wrestling
7,14 Wrestling	3,4,5,8,10,14 Hockey
8-10 Shrine Circus	19,24,25,31
13,15,16 Hockey	6-7 J.U. Basketball Tournament
NOVEMBER	11 J.U. - Georgia Southern
2,3,5 Hockey	18 J.U. - William & Mary
6 Florida-Georgia Bar-B-Q	20 Gator Bowl President's Ball
	28-29 Gator Bowl Basketball Tournament

PUBLIC ICE SKATING

Week days 2-4:00	8:00-10 p.m.
Saturday 2-4:00 p.m.	
Sunday 2-4:00 p.m.	7:00-9:00 p.m.

Note: When special events are held at Coliseum, Public Skating will be cancelled during the above times.

for tickets:

civic auditorium - 354-2041
memorial coliseum - 354-2041

gator bowl rental information call
Danny Bridges — 354-5678



CITY OF JACKSONVILLE

FLORIDA BOARD OF REGENTS AND CHANCELLOR



Members of the Florida Board of Regents shown here are: Front Row, left to right, Miss Elizabeth A. Kovachevich, St. Petersburg; Dr. Louis C. Murray, Orlando, Vice Chairman; D. Burke Kibler, III, Lakeland, Chairman; Julius F. Parker, Jr., Tallahassee; Back Row, left to right, E. W. Hopkins, Jr., Pensacola; Dr. Robert B. Mautz, Chancellor; J. J. Daniel, Jacksonville; and Marshall M. Criser, Palm Beach. Shown in the inserts are Regents Chester H. Ferguson, Tampa, and Mrs. E. D. Pearce, Miami.

HAMMONS ASPHALT PAVING, INC.

Tallahassee, Fla.

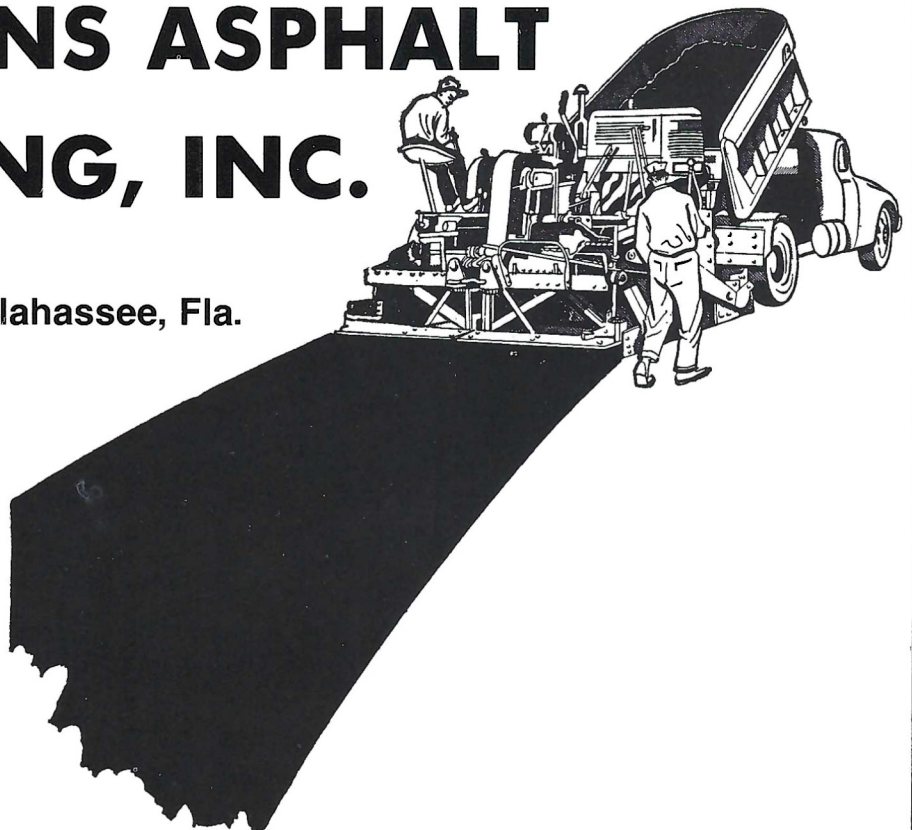

Contributor: Florida State University Athletic Scholarship Fund

THE 1971 SEMINOLES

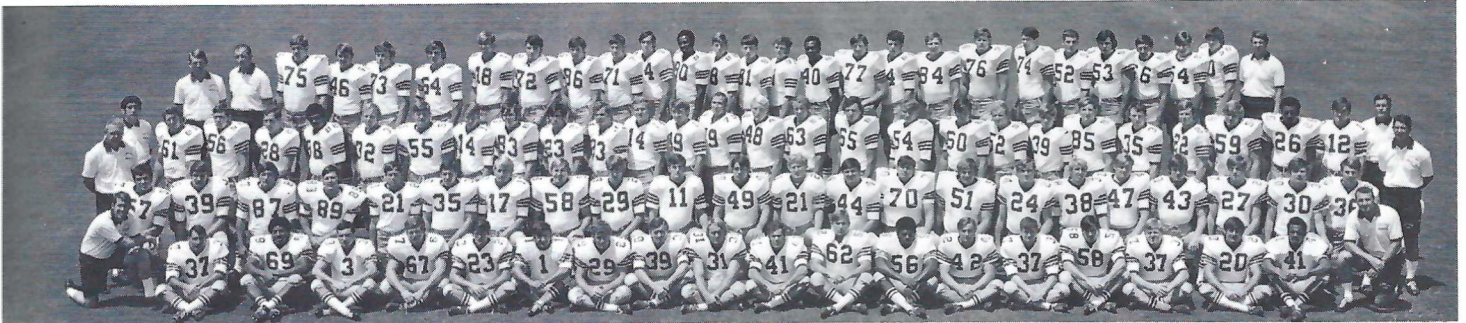

FIRST ROW – Left to Right: Coach Sloan, Ajhar, Anderson, Carrell, Drews, Eddy, Fontes, Howton, Jones, Magalski, McGowan, Miles, Murphy, Ratliff, Roberts, Schmidt, M. Smith, Snell, Joe Thomas, Head Coach Larry Jones. **SECOND ROW** – Coach Harbison, Bratton, Burgess, Castleberry, Corral, Cowart, Dowe, Downey, Dundala, Fiore, Geisler, Glisson, Goldsmith, Gridley, Henson, Howell, Lanahan, Lewis, McNish, Montgomery, Munroe, Norris, Orear, Coach Hodgson. **THIRD ROW** – Coach Pope, Arnold, Abbott, Ashmore, Cooper, Davis, Dees, Deming, Doyle, Gould, Hardin, Hopkins, Huff, Jacobi, Jarrett, Macaulay, McKinnie, Ottman, Parker, Rainey, Sargent, Shaw, Shively, B. Smith, Strickland, James Thomas, Whigham, Coach Henderson. **FOURTH ROW** – Coach Canty, Coach Devlin, Amman, Bengtson, Daniels, DeMaria, Gaydos, Gibbs, Glass, Hensley, Howard, Hunt, Lee, Lindsey, Loucks, McMillan, Minor, Musser, Parris, Rimby, Sparkman, Stephens, Stokes, Strickler, Walter, Whitehurst, Coach Parcels.

TALLHASSEE'S SPORT CYCLE
HEADQUARTERS



SALES & SERVICE ON MOST MAKES

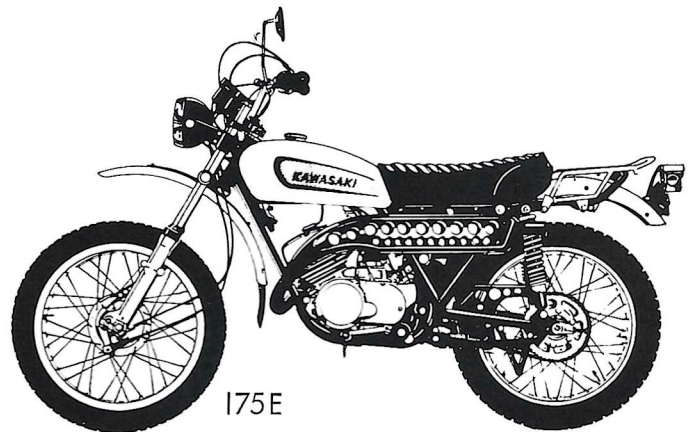

175E



W. M.
POGGIE
owner

576-6326

Just Past Tallahassee Jr. College W. Pensacola



Frisch's

THE ORIGINAL
**BIG BOY
RESTAURANT**

**GREAT PLACE FOR POW WOWS
AND GOOD FOOD**

SERVING:

- Breakfast
- Lunch
- Dinner
- Snacks

Open 7 A.M. to Midnight
'Til 2 A.M. Fridays and Saturdays

1775 W. Tennessee Street

TALLAHASSEE — TELEPHONE 224-1246

TRY FRISCH'S CARRY-OUT

SEE OUR BIG SELECTION OF



SHOTGUNS AND RIFLES

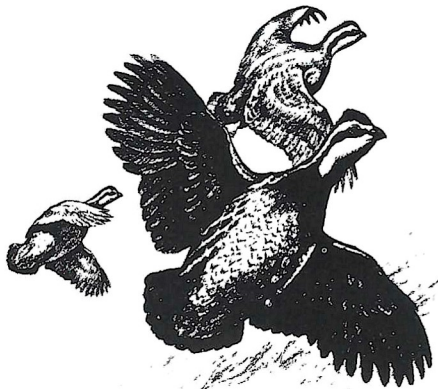

Jackson Gun Shop, Inc.

452 West Tennessee St. • Phone 224-6934
TALLAHASSEE, FLORIDA 32301

**1971 NCAA
Football
Television
Schedule**

Date	Game
Sept. 11	Grambling-Morgan State (New York City) (Night)
Sept. 18	Texas at UCLA Purdue at Washington Missouri at Air Force Florida State at Miami
Sept. 25	Auburn at Tennessee Penn State at Iowa Oregon at Stanford Kent State at Ohio University
Oct. 2	Michigan State at Notre Dame Texas Tech at Arizona North Carolina at North Carolina State Colorado State at Wyoming
Oct. 9	Michigan at Michigan State
Oct. 16	Texas at Arkansas
Oct. 23	Wisconsin at Ohio State Georgia Tech at Tulane Texas Tech at SMU Wake Forest at North Carolina
Oct. 30	Colorado at Nebraska
Nov. 6	Minnesota at Northwestern Georgia at Florida Boston College at Syracuse Washington at California
Nov. 13	Regional Choice Weekend
Nov. 20	USC-UCLA
Nov. 20	Notre Dame at LSU (Night)
Nov. 25	Nebraska at Oklahoma (Day)
Nov. 25	Georgia at Georgia Tech (Night)
Nov. 27	Army-Navy
Nov. 27	Auburn-Alabama
Dec. 4	Penn State at Tennessee
Dec. 11	College Division Bowl Games

See NCAA Football on WCTV, Ch. 6, Tallahassee

WATCH

1971 FSU FOOTBALL HI-LITES

FIRELINE

STARTING SEPTEMBER 11, 1971

PROFESSIONAL FILM TEAM—NEW FORMAT

THE TEAM, THE COACH AND A MODERATOR WITH BITE!
FOUR CAMERAS CATCH THE ACTION FROM EVERY ANGLE. THE SOUTHEAST'S BEST EDITING TEAM WILL MAKE THE MOMENTS SPECTACULAR! IT'S A VIVID ENTERTAINMENT EXPERIENCE . . . that's going to be talked about by Florida's football fans.

CHECK YOUR LOCAL LISTINGS FOR TIME AND CHANNEL

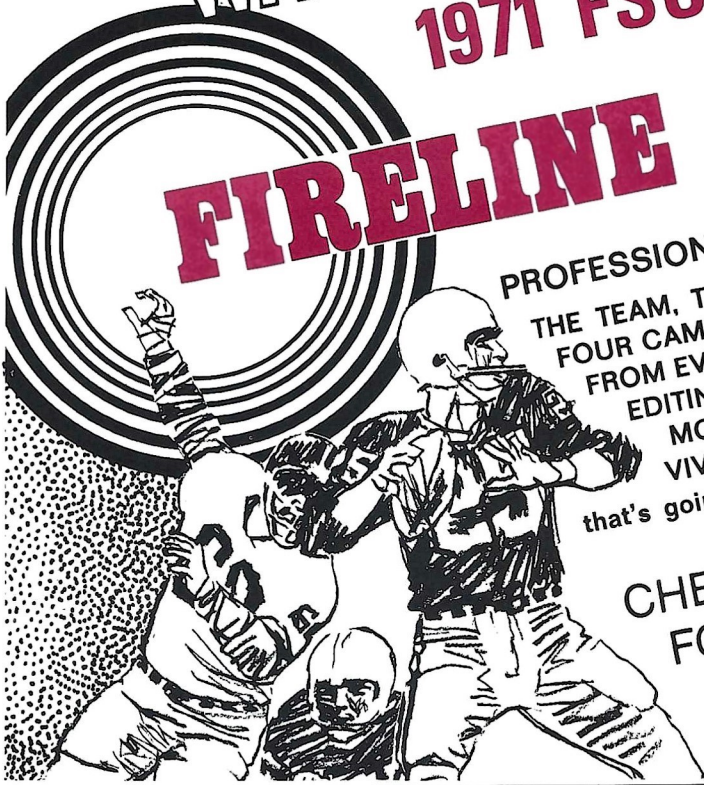

Sheraton in Tallahassee

Commercial and Family Rates, Children Free

Located just one mile from the business district and close to the capitol, the Sheraton Motor Inn is completely air-conditioned. All 151 rooms with color TV. Swimming pool.

Banquet and meeting facilities available for any group, up to 250. Restaurant and Lounge in the Motor Inn. For further information, call 877-3171.

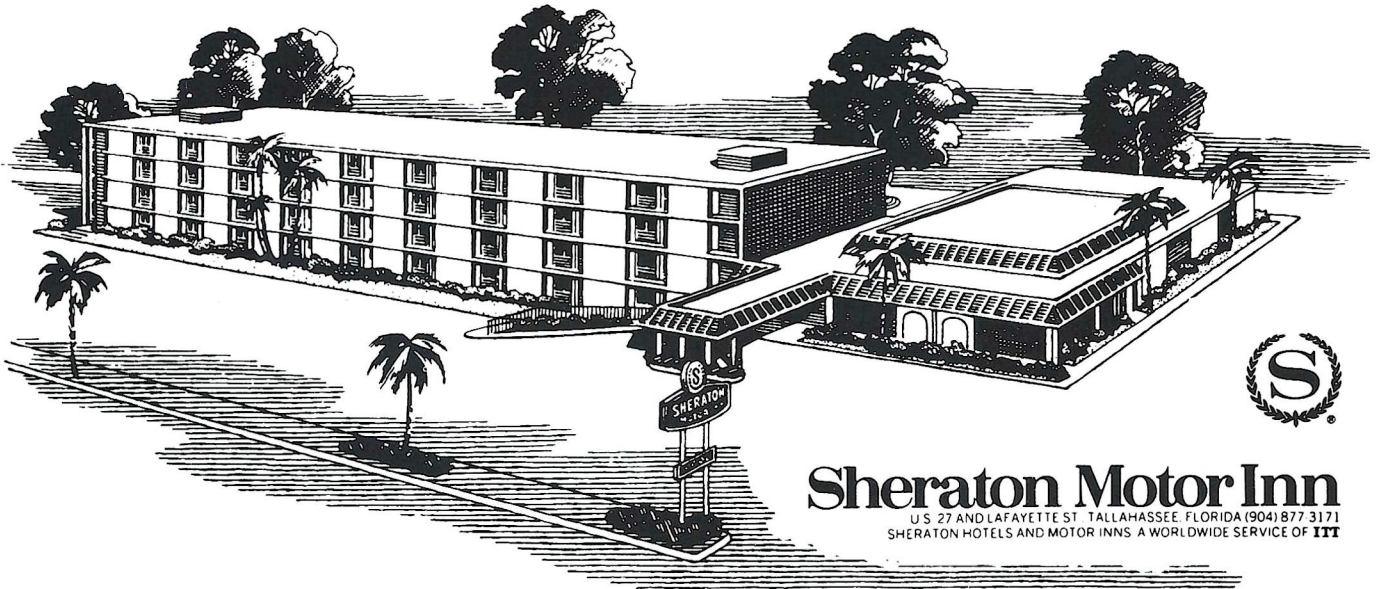

Sheraton Motor Inn

U.S. 27 AND LAFAYETTE ST. TALLAHASSEE, FLORIDA (904) 877-3171
SHERATON HOTELS AND MOTOR INNS A WORLDWIDE SERVICE OF I.T.T.



Your Memories
Live Forever
When Recorded
On Film!

TAKE YOUR
CAMERA
ALONG!!

FOR NORTH FLORIDA'S LARGEST SELECTION OF PHOTO
EQUIPMENT & SUPPLIES SEE THE FRIENDLY FOLKS AT

Tallahassee Camera Center

117 NORTH MONROE

"Across from the Florida Theater"

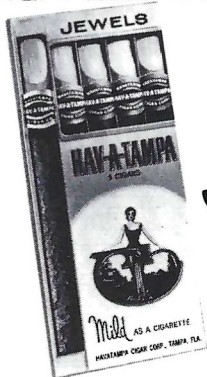

HAV-A-TAMPA JEWELS

*The Cigar for Men . . .
that Ladies Love —*

WELCOME ANYWHERE

for their man-size flavor and gentle aroma

Distributed by **Eli Witt Tobacco & Candy Company**
Tallahassee, Florida

STADIUM INFORMATION

REST ROOMS are located on concourse and ground levels of both the east and west stands.

FIRST AID station is located at the southwest corner of the stadium opposite gate five. A registered nurse is on duty at all times. Ambulance Service courtesy of Bevis Funeral Homes.

PUBLIC TELEPHONES are located on the ground levels of the east and west stands.

PUBLIC ADDRESS will make special announcements in cases of emergency only.

DOCTORS receiving calls will be paged by number.

LOST AND FOUND items may be turned in and claimed at the ticket-booth at gate three under the west stands by the press box elevator.

ALCOHOLIC BEVERAGES are prohibited. Your cooperation is appreciated.

FIELD REGULATIONS prohibit unauthorized persons on the field during or after the game. Please leave the Stadium by the ramp and section exits.

REFRESHMENTS are available in the stands and at locations on the concourse and ground levels of the east and west stands.

COLD DRINKS	25c
HOT COFFEE	25c
SANDWICHES	50c
HOT DOGS	25c
PEANUTS	25c
POP CORN	25c
CIGARETTES	60c

SOUVENIR ITEMS - PENNANTS -
BADGES - SUN VISORS - ASPIRIN

Please pay no more than
ESTABLISHED PRICES

Tonite's Opponent ...

**University
of
PITTSBURGH**

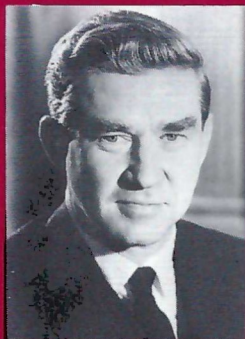

Dr. Wesley W. Posvar
Chancellor



Casimir J. Myslinski
Athletic Director

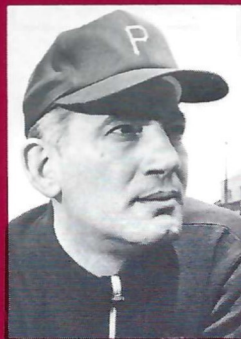

Carl DePasqua
Head Football Coach
U. of Pittsburgh

**HOWARD JOHNSON'S
MOTOR LODGE**

W. Tennessee St.

AT THE UNIVERSITY

**HOWARD JOHNSON'S
MOTOR LODGE**

Apalachee Parkway
NEAREST THE CAPITOL

Featuring the
TIGER BAY LOUNGE
Entertainment Nightly

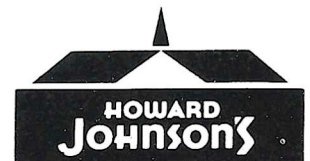

Accommodations

*motor
lodges*

One Of Tallahassee's Most Exclusive Steak Houses

the Silver Slipper



RESTAURANT

☆ COCKTAILS SERVED ☆

DELICIOUS CHARCOAL BROILED STEAKS

SEA FOODS CHICKEN

25 PRIVATE DINING ROOMS — BANQUET ROOM SEATING 100

CALL JIMMIE OR CHRIS
KALFAS FOR RESERVATIONS

224-1265

FOR PRIVATE PARTIES
AND BANQUETS

OPEN 5 P.M. TILL 11:30
OPEN 7 DAYS A WEEK

2000 S. MONROE • One Mile From Capitol On So. Monroe St. U.S. 319 S.
BEHIND S.&S. PACKAGE STORE



*Hilton
Carte Blanche*



PITTSBURGH

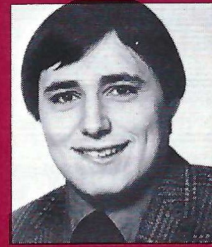

Dave Blandino

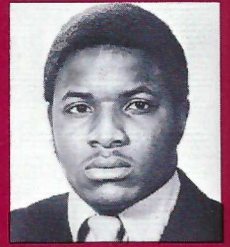

Les Block

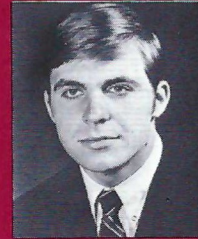

George Boyerinas

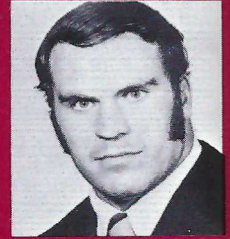

Howard Broadhead

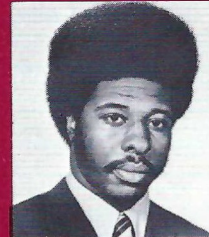

James Buckmon

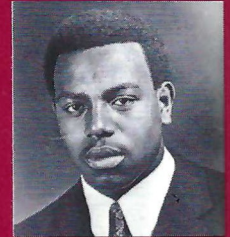

Joe Carroll

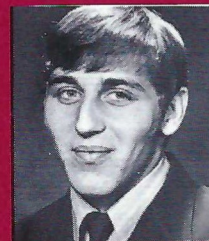

Lou Cecconi

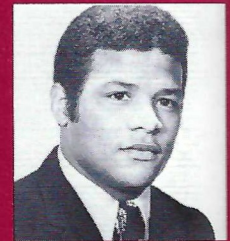

John Chatman

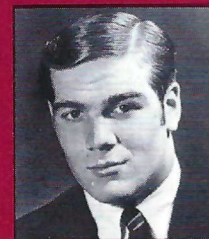

Ralph Cindrich

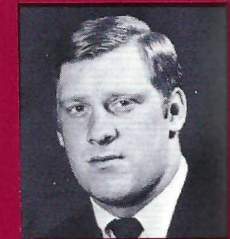

Jack Dykes

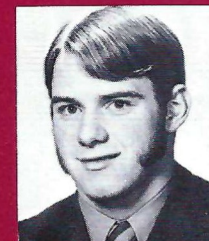

Bill Englert

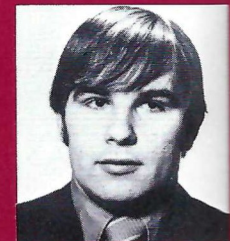

Paul Felinczak

PANTHERS

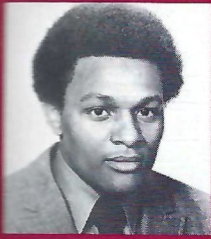

Reggie Frye

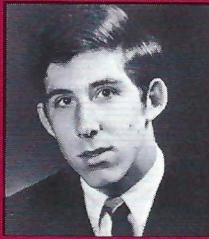

Doug Gindin



Dave Havern

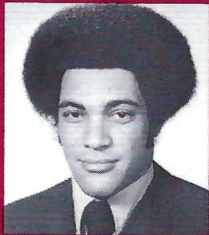

Joe Herndon

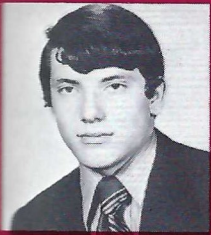

John Hogan



Tim Hornish

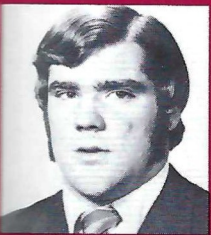

Glenn Hyde

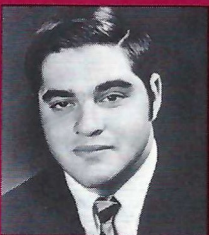

Lou Julian

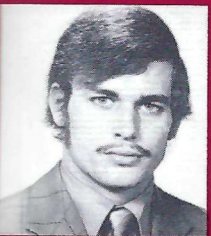

Eric Kinsley

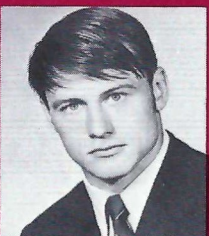

Joe Klimek

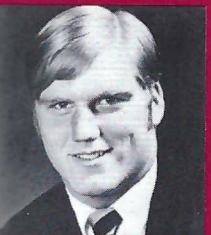

Bob Kuziel

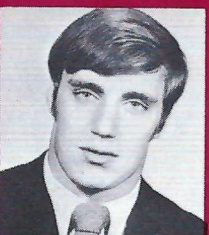

Dan Lynn

We Play Up Uproings!



When the Seminoles go into battle, Times Sports is in the thick of it, covering their hundred-yard warpath from one end to the other. For the best, most colorfully complete coverage of every Florida State game, see Florida's Best Newspaper.

St. Petersburg Times
FLORIDA'S BEST NEWSPAPER

Miller
CHEVROLET COMPANY

Havana, Florida

539-6376

15 Miles North of Tallahassee

on U. S. 27

Phone Toll Free

224-1317

MORE PANTHERS

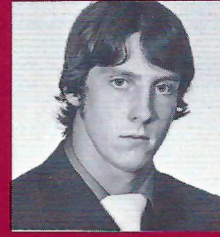

Ed Marstellar

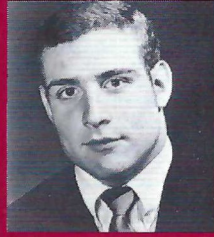

Andy Mollura

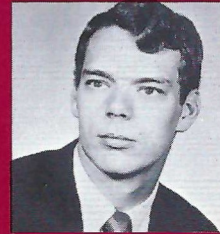

John Moss

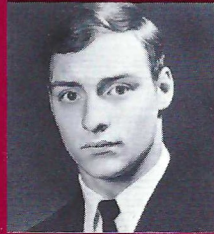

Steve Moyer

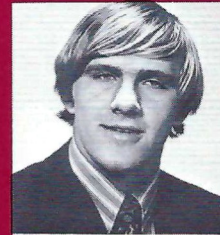

Stan Ostrowski

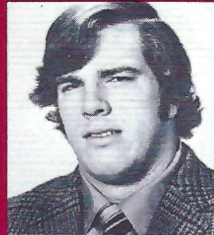

John Robb

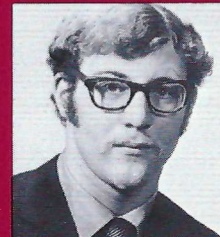

Art Simon

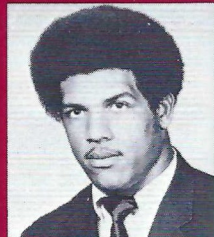

John Simpson

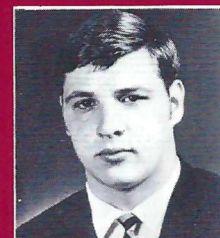

Art Venzia

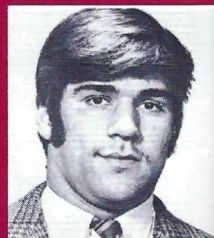

Dave Wannstedt

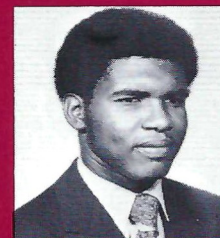

Ernie Webster

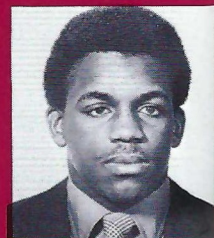

Clair Wilson

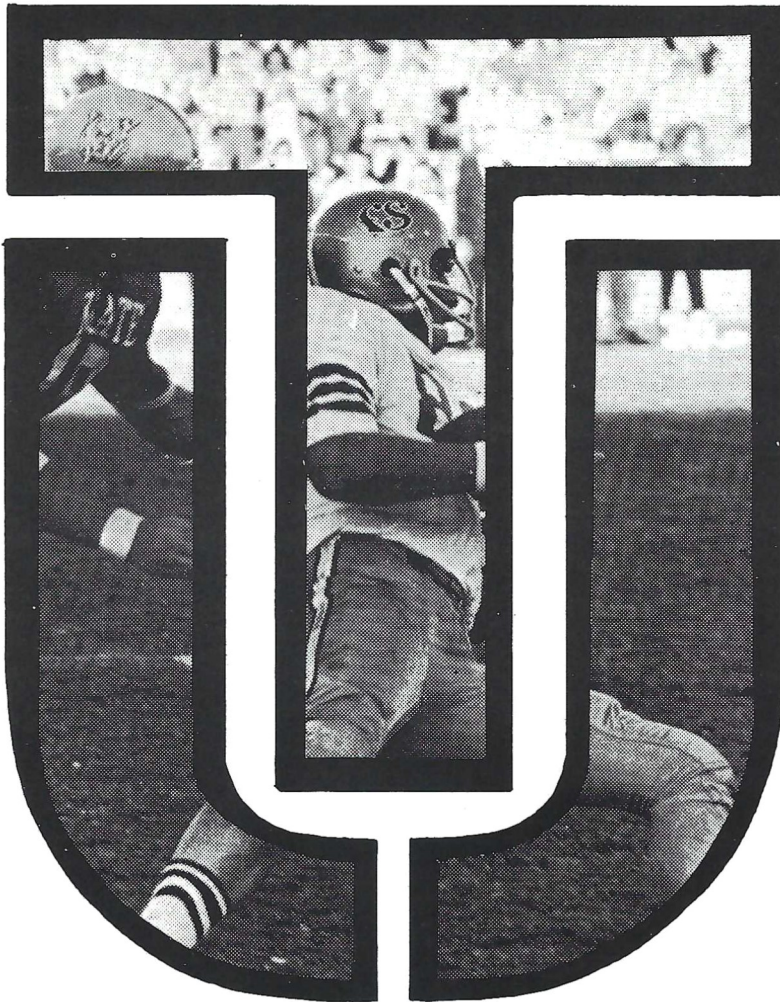

Complete on-the-scene coverage begins the moment the big team takes to the field. From the opening kickoff to the final whistle, the thrills, excitement and action are recorded by TU-J staffers who know what's happening in the world of football. The colorful play by play accounts and stirring action photographs let you relive each exciting moment of the game as you follow your team through the pages of . . .

U The Florida Times-Union
Jacksonville Journal

STATION CITY

WKAT - Miami
WVOG - Boca Raton - Palm Beach
WJAX - Jacksonville
WSUN - St. Petersburg - Tampa
WCOA - Pensacola
WPCF - Panama City
WTNT - Tallahassee
WLAK - Lakeland
WWQS - Windemere - Orlando
WSIR - Winter Haven
WROD - Daytona Beach
WINK - Ft. Myers

STATION CITY

WTRL - Bradenton
WGBC - Chipley
WCNH - Quincy
WDSR - Lake City
WTRR - Sanford
WRUF - Gainesville
WSRA - Milton
WTTB - Vero Beach
WMOP - Ocala
WTYS - Marianna
WFSH - Valpariso

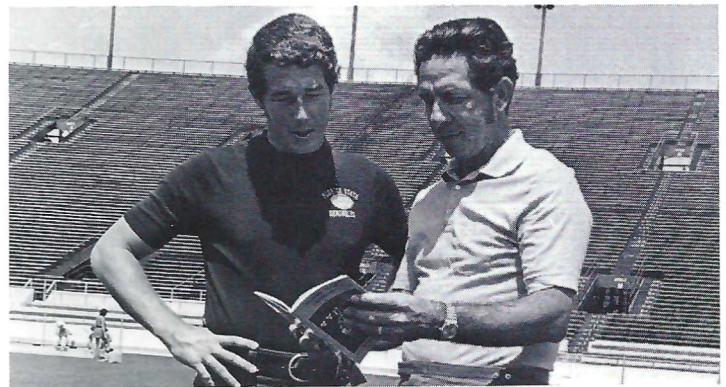

TOMMY WARREN BO MITCHELL

Florida State's football games, whether played at home or away, will be heard throughout "Seminole Territory" on the Seminole Football Network.

With Tallahassee's WTNT acting as the originating station, 30 stations will carry every play to Seminole fans in Florida, South Georgia and South Alabama. In addition, several Florida State games will be heard from time to time as "Pick of Dixie" games.

Heading up the Seminole Network broadcast team once again will be Bo Mitchell. A veteran of more than 20 years broadcasting, Mitchell will be in his ninth season as the Seminoles' play-by-play man. In addition to Seminole games, Mitchell has also done play-by-play for the AFL All Star game, Senior and Tangerine Bowl games.

Joining the former Florida Sportscaster of the Year and station manager of WTRL in Bradenton will be former Seminole quarterback Tommy Warren. The Miami native moves from the playing field to the broadcast booth after directing the Tribe to a 7-4 season last year. Now enrolled in Florida State's Law School, Warren will serve as color man.

SEMINOLE FOOTBALL NETWORK

Follow The Seminoles

ON WTNT 1270 ON YOUR DIAL

Brought to you by



AND YOUR NEIGHBORHOOD TEXACO DEALER

and by

GOLDEN FLAKES POTATO CHIPS

THE TALLAHASSEE BANK AND TRUST COMPANY

The Star Spangled Banner

O, say! can you see, by the dawn's early light,
What so proudly we hailed at the twilight's last
gleaming?
Whose broad stripes and bright stars, thro' the perilous
fight,
O'er the ramparts we watch'd, were so gallantly
streaming?
And the rockets' red glare, the bombs bursting in air,
Gave proof thro' the night that our flag was still there.
Oh, say, does that Star-spangled Banner yet wave
O'er the land of the free and home of the brave?



QUALITY MOTEL

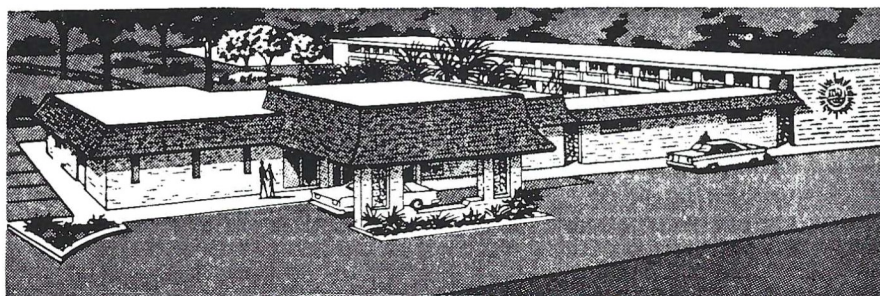

The Chez Napoleon Room
Complete Banquet and Meeting Facilities
Cocktail Lounge - Bonaparte's Retreat

COLOR TV

"We Cater to
Commercial Men"

Phone 877-6171

On the Parkway... 1027 APALACHEE PKWY. US 27 So.

FOOTBALL STAFF



FRANK DEBORD

Equipment Manager

This will be Frank's second season as the Seminoles' equipment chief after serving three years as the assistant.

A native of Marion, Va., the Quincy resident attended Virginia Tech where he lettered in football and wrestling before receiving his B.S. degree in 1942.

Frank was an assistant football coach at Franklin, Va., High School and also

played two season with Norfolk in the Continental League.

He is not only in charge of all the Seminoles' grid equipment, but also he directs the practice field's upkeep as well.

Frank and his wife, the former Marian Bradshaw of Franklin, Va., have three children. A fourth, David, was a member of the Marshall football team killed in last fall's tragic air crash.

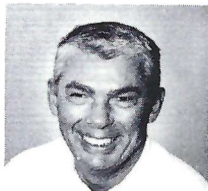

DON FAULS

Head Trainer

"Rooster," as he is affectionately known by present and former Seminoles alike, will be starting his 18th season at Florida State this fall.

The Ithaca, N.Y., native started his training career in the St. Louis Cardinals' minor league system, working with the Greensboro, N.C., team in 1950-51 and with the Omaha, Neb., club from 1952-54.

Don was honored by being named head trainer for the United States Pan-Am Games team in 1963 and is currently on the Olympic Trainers' Selection Committee.

He lettered in baseball and basketball while attending Ithaca College in his hometown.

Don's success can be underscored by the large number of his former assistants who have gone on to head jobs at other institutions.

Don and his wife, the former Marguerite Morgan of Naples, N.Y., have three children.



DOUG MAY

Assistant Trainer

This will be this Meridian, Miss., native's second season as Don Fauls' assistant.

Since coming to Florida State, Doug has traveled with the Seminole basketball and baseball teams.

A graduate of Ole Miss, he served as a student trainer while attending college, handling the Rebels' freshman football

team along with the varsity basketball and baseball clubs.

Doug is married to the former Cissy Knott of Yazoo City, Miss.

Nic's Toggery

115 SOUTH MONROE STREET
PHONE 222-0687
TALLAHASSEE, FLORIDA 32301

Official Seminole Blazer.
Gold or Garnet Color, in
Double Knit . . . \$65⁰⁰



Official FSU Ties, \$4.50
Tie One On! Garnet Back-
ground with Seminole Mono-
gram. 100% Dacron.



Seminole Clock \$25.00

(Battery Operated)

Also available, All Major Colleges
in their own Logo.

MAIL ORDER

NAME _____

ADD. _____

PHONE _____

ITEM _____

COAT SIZE _____

ABOUT DRUGS:

DR. DONALD L. COOPER



“A Normal, Well-fed Human Body Can Never Be Improved by Any Drug.”

“Americans put out the most expensive urine in the world. It is a beautiful bright yellow urine loaded with excreted vitamins.”

The speaker was Dr. Donald L. Cooper, an Olympic team physician and the team physician at Oklahoma State University, and his subject was ergogenic aids and drugs in athletics—a speech that he has now delivered to many of the nation’s coaches, athletic associations and other interested groups.

As part of the NCAA’s Drug Education Program, Cooper delivered his speech to over 1600 delegates and coaches at the January NCAA Convention, expounding on the hazards of many of the ergogenic aids used by athletes, and their overuse. He has traveled extensively since.

The NCAA has taken an active role in the athletic anti-drug program. The NCAA Drug Education Committee first met October 21-22, 1970, and in the short period of time since that date, it has provided the impetus for one of the NCAA’s most comprehensive programs.

The Committee, of which Robert W. Pritchard, director of athletics at Worcester Polytechnic Institute (Mass.), is chairman, is composed of Dr. Cooper, Thomas J. Hamilton, immediate past Pacific-8 Conference executive director; and James H. Wilkinson, NCAA. It was formed by the NCAA Council last August “because of the rising public concern over drug abuse by young people and athletes,” Wilkinson said.

Cooper is the expert among the group, and has studied drug and ergogenic aid use by athletes perhaps more than any other physician in the country.

Unlimited Definition

“The definition of ergogenic is very unlimited,” Cooper says. “According to Dorlands Medical Dictionary it is defined simply ‘anything tending to increase work output.’”

Cooper categorizes athletic ergogenic aids into four main groups, emphasizing that many are dangerous and that many don’t do any good at all.

“This entire area of ergogenic aids

and drugs has always fascinated us. We human beings are notoriously on the prowl for a ‘gimmick’ or ‘an easy way’ or that ‘special something extra.’ There are no short cuts to excellent performance, but I guess it is the nature of the beast to keep striving to find some help.”

The four ergogenic categories outlined by Cooper are physical and mechanical, nutritional, pharmacological (drugs) and psychological.

The pharmacological ergogenic aids are the most dangerous and potentially harmful. Mainly two families are used—the amphetamines and anabolic androgenic steroids.

The anabolic steroids taken by weight men and the amphetamines and related “speed” and “uppers” are the drugs that Cooper says are most commonly used by athletes.

Cooper and Dr. Hardin Jones, also an NCAA drug panelist, from the University of California Berkeley, say the amphetamines have paradoxical dangers.

“When an athlete takes an am-

“Throughout History, Human Beings Have Searched for a Physical Gimmick, But There Is No Shortcut to Excellence Through Drugs.”

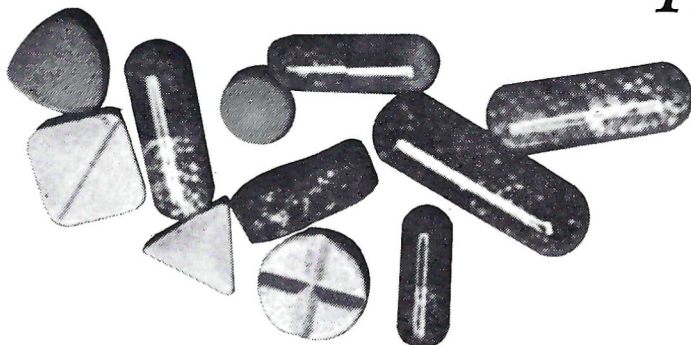

College Athletics Steps In To Battle Drug Scene

phetamine, he thinks he's the greatest," Cooper said. "A pitcher may think he's really throwing hard, but in reality he's throwing softballs up there and probably just gave up four home runs. His performance is probably worse, but he doesn't think so," Cooper commented.

"The drug is used," Jones said, "to speed up the nerve-muscle reaction, but it has a reverse effect on athletes.

"In any athletic event, the capacity of the adrenal gland to put out adrenalin is important to any athlete. But an athlete has lost some control over the mobilization of adrenalin if he takes an amphetamine before an event. And over a period of time, it may cause other difficulties."

Anabolic Steroids

The anabolic androgenic steroids, the other form of drugs taken by athletes—are used to gain weight at an extremely fast rate.

Used medically, they help the body retain protein and nitrogen, and help the building of muscle tissue.

Other steroids are given to patients with other deficiencies.

"The only way John F. Kennedy could be President was to take cortisone," Cooper said. "He had Addison's Disease and had a disfunction of his adrenal gland.

"You can give anabolic steroids to a person who is 93 pounds to start with. But to a normal human being? We just don't know the total effects. Studies done over a short period of time show there have been no adverse effects with normal dosages. But ath-

letes sometimes are taking two, five and ten times the normal dosage."

Some studies indicate that athletes may gain weight, but don't increase their strength and quickness.

"The problems started with the weightlifters and the muscle beach boys—the body beautiful people. A doctor at UCLA conducted a study, and concluded that anabolic androgenic steroids caused most people to gain weight, but did so because the body retained fluids. His study showed that there was no increase in speed or strength."

Jones says that the steroids are the main drugs being misused.

"It has been proven that they may cause testicular atrophy and hypertrophy of the prostate gland," Jones said.

"I consider that a pretty big danger signal."

Cortisone

He also said that cortisone is misused by some athletes, doctors and trainers.

"It is used to get an athlete back in action faster," he said, "but sometimes he plays before the actual healing takes place."

The studies into drug abuse by athletes are new and, as of yet, meaningful statistics on the amount of drug abuse by collegiate athletes are not available.

Cooper has said that a few coaches give them out like candy, and that there is probably a lot of under-the-counter traffic that "we don't know of."

"But I don't think, and can't believe, too many reputable physicians or trainers are dispensing them. Reports alleging many athletes are using drugs really aren't too scientific in their evaluations.

"More are using drugs than we probably think," he said. "But they do it on their own. Like the drug scene everywhere, you don't see many drug abusers. I think most of the athletes are getting the drugs from the outside.

Eternal Hope

"Hope always springs eternal that someone will find something that will make the weak stronger, and the slow faster. But there's one fact that I think should be set very straight: To our knowledge, a normal, well-fed human being can never be improved by any drug.

"Of all the people taking them, the one who holds the world record in the shot put doesn't take them. Randy Matson used to at one time, but he went off them. That's when he set the world record.

"I took care of Randy, so he's a personal friend of mine. A lot of other weight men are getting bigger, but this doesn't mean they're getting quicker and stronger. If they are, why aren't they catching Matson?"

"Write Off Drugs, Right On Reality."

Dr. Donald L. Cooper is one of the nation's foremost authorities on drug abuse by student-athletes. He has spoken to coaches, athletes and other interested parties on the subject all over the country. He is the team physician at Oklahoma State University, and also served as a U.S. team physician on the 1968 U.S. Olympic team. He is a member of the NCAA Drug Committee and is chairman of the NCAA Committee on Competitive Safeguards and Medical Aspects of Sports.



MIDYETTE-MOOR Insurance Agency

"Ask Those We Serve"

Complete Insurance and Bond Service

PHONE 222-3456



MIDYETTE-MOOR BUILDING
TALLAHASSEE, FLORIDA

SAYS

SCALP 'EM SEMINOLES!



Payne Midyette
Frank Moor
Ed Clark
Winslow Sullivan
Paul Lewis
Payne Midyette, Jr.
Bill Moor
Bill Franklin

Jim Woods
Gordon Henkel
Glenn Sears
Moffett Warren
Chick Prosser
Dave McKinnon
Rex Sikes
John Wymess

WAKULLA SPRINGS

14 MILES SOUTH OF TALLAHASSEE



Glass Bottom Boats

WORLD'S LARGEST AND DEEPEST SPRING

SEMINOLE

The individuals and dealerships pictured on these pages play a vital part in Florida State's overall athletic program. The importance of the Seminoles' courtesy car program cannot be overemphasized and without the cooperation of these gentlemen it would never reach the degree of success it has. We salute each and everyone of these community minded men.



Shaw Peacock
Peacock Chevrolet-Olds
Perry, Fla.



Tom Kinnebrew
Kinnebrew Motors
Tallahassee

AUTO DEALERS

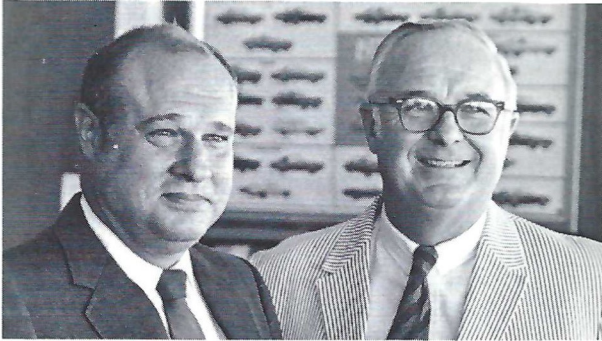

Theo and Julian Proctor
Proctor and Proctor
Pontiac/Cadillac
Tallahassee



Bill Peacock
Peacock Chevrolet
Monticello

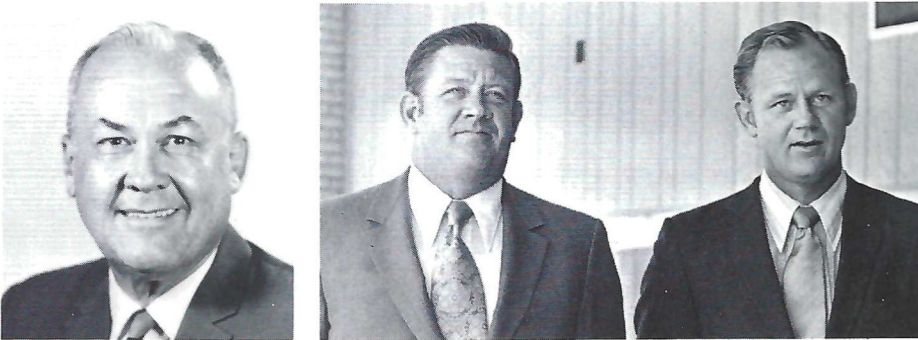

Charles Alford
Alford Chevrolet
Tallahassee

Bob and Bill Miller
Miller Chevrolet
Havana



Ed Richardson and Frank Shaw
Tallahassee (Ford) Motors
Tallahassee



Manning Taylor
Taylor Chevrolet-Buick
Quincy



Sam Shovlain
Courtesy Oldsmobile
Tallahassee

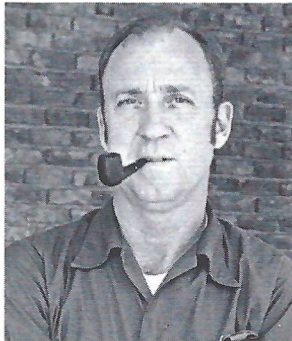

Joe Ball
Havana (Ford) Motors
Havana



J. Ed Bell
Bell Chevrolet
Cairo, Ga.

GOOD LUCK SEMINOLES!

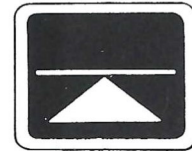

TM

DōLIME MINERALS COMPANY

P.O. BOX 1441
BARTOW, FLORIDA 33830

*Best Wishes for a successful
season, and we are proud
to have had a part in
furnishing the
football equipment
for the Seminoles*

OWENS Inc.

Sporting Goods — Hardware
ALBANY, GEORGIA

1971 CHEERLEADERS

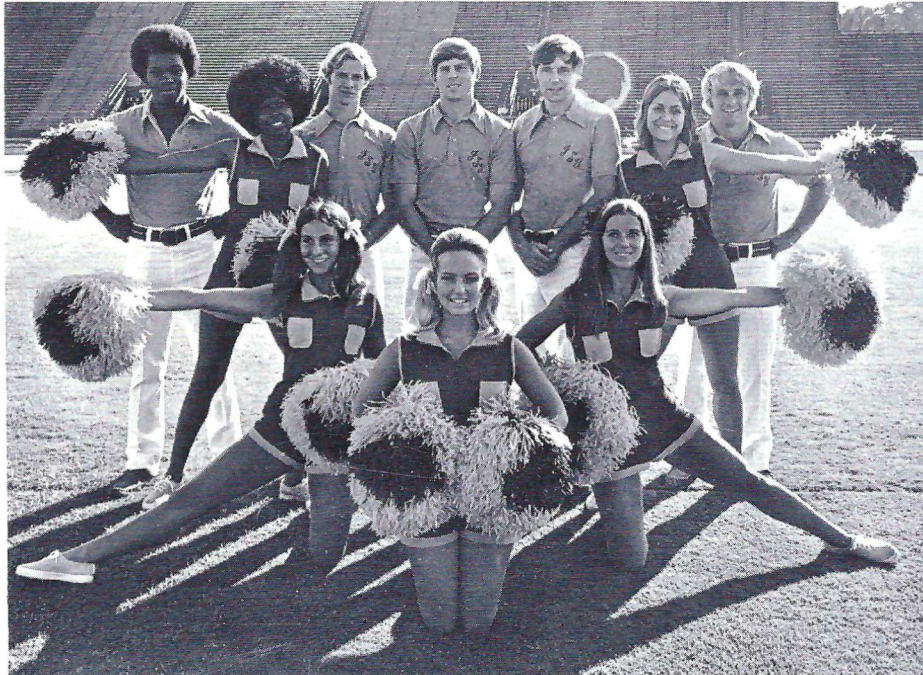

Wayne Tate Roger Russell Will Law (Capt.) Bill Allison Bob McDaris
 Diane Avery
 Hally Stein
 Ginger DeLong
 Diane Lasota
 Mary Webb Ellis

PRESCRIPTIONS

- COSMETICS
- GREETING CARDS
- TOYS
- FILMS & CAMERAS



"BUDDY STEWART"
 "WORKING FOR BETTER
 COMMUNITY HEALTH"
 HAVE YOUR DOCTOR CALL US

- VITAMINS
- CANDY
- GIFTS
- HOSPITAL SUPPLIES

224-5011

NO CHARGE FOR
 DELIVERY SERVICE

UNIVERSITY
Rexall
 PHARMACY
 W. Tenn. & High Road

CITY WIDE AND
 SURROUNDING AREAS

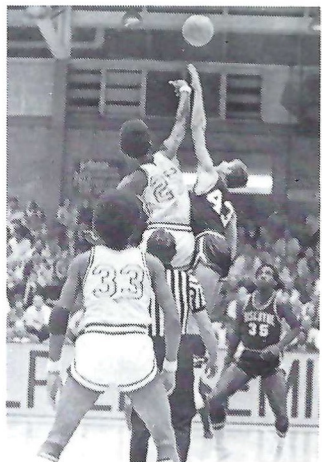
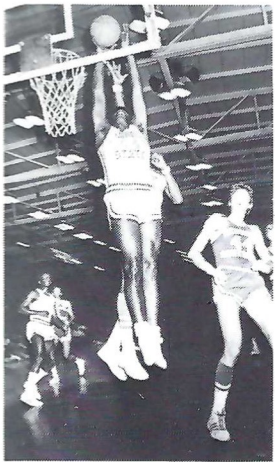

SEMINOLE BASKETBALL

The 1971-72 Schedule

<u>DATE</u>	<u>OPPONENT</u>	<u>DATE</u>	<u>OPPONENT</u>
Dec. 1	OGLETHORPE	Jan. 26	JACKSONVILLE
Dec. 4	EASTERN KENTUCKY	Jan. 29	FLORIDA SOUTHERN
Dec. 6-7	SUNSHINE CLASSIC	Jan. 31	PAN AMERICAN
Dec. 11	VALDOSTA STATE	Feb. 5	at HOUSTON
Dec. 18	at HAWAII	Feb. 7	at SOUTH ALABAMA
Dec. 27-30	FAR WEST CLASSIC	Feb. 12	TULANE
Jan. 3-4	SENIOR BOWL	Feb. 19	GEORGIA TECH
Jan. 8	EAST TENNESSEE	Feb. 23	at JACKSONVILLE
Jan. 11	MERCER	Feb. 26	at STETSON
Jan. 16	HOUSTON	Feb. 28	at BISCAYNE
Jan. 19	SOUTH ALABAMA	March 4	at CINCINNATI
Jan. 22	at GEORGIA TECH		

Florida State's 1971-72 Basketball Team promises to be one of the Seminoles' most exciting ever. Three of the top four scorers return, four starters are back, plus some top-notch sophomores coming up from the freshman ranks. Among those returning to COACH HUGH DURHAM'S club this season are RON KING, who broke the Seminole single game scoring record with a 46-point effort; also big REGGIE ROYALS, one of the nation's top rebounders, although only a sophomore last year. And don't forget other exciting players like 5-7 passing whiz OTTO PETTY, leaping ROWLAND GARRETT and slick GREG SAMUEL.

The Seminoles will play 12 big games at home and season tickets can now be ordered. Don't be left out — Tully Gym's limited capacity puts a premium on seats. Order your season ticket now by sending your order with a check for \$20, payable to Florida State University, to:

Athletic Ticket Office
 Room 100, Tully Gym
 Florida State University
 Tallahassee, Fla. 32306
 or phone:
 AC 904 — 599-4625

Southernair MOTEL

Across from F.S.U.
 Tallahassee, Florida 32304



and

Skyline

Motor Lodge

U. S. 90 West

Quality Courts
 for Quality People

Electrical Contractors

- INDUSTRIAL
- COMMERCIAL

Licensed & Bonded

J. B. CLARK,
 President

LEE H. TOWNSEND,
 Vice President

222 - 5494
 IF NO ANSWER DIAL 385-4030

CLARK

ELECTRIC CO.
 OF FLORIDA

702 West Madison Street
 TALLAHASSEE, FLORIDA

Concrete Products Co., Inc.

READY MIXED CONCRETE

CEMENT

SAND

GRAVEL

Phones: Plant 222-3367
Office 222-4472
P. O. Box 1122

GAINES AND WOODWARD STREETS
TALLAHASSEE, FLORIDA

The Advertisers in this magazine play an integral part in supporting Florida State's Intercollegiate Athletic Program. Their support is gratefully acknowledged and we sincerely urge you to patronize their businesses and use their products.

The Editors



SERVING THE SOUTH

SINCE 1875

Nationally Famous Furniture, Appliances, Carpet,
Accessories — 63-Store Buying Power Savings!—
3 Convenient, Rhodes-Financed Payment Plans—
Take Up to 24 Months to Pay!

"WHERE TO BUY IT"

1122 Thomasville Road Phone 224-1128



The Smart Place
To Go
For Good Things
To Eat



**NEW LOCATION
COMING SOON**

Apalachee Parkway (US 27 S)



Northwood Mall (US 27 N)



1701 West Tennessee St. (US 90 W)



FSU

UPRISING

FLORIDA STATE UNIVERSITY ARMY ROTC



for information, write:
Professor of Military Science, Florida State University, Tallahassee, Florida 32306
phone (904) 599-2488 or 3003