

Florida State/Miami



FOOTBALL MAGAZINE • September 29, 1973 \$1.00

Holiday Inn®



Two Inns To Serve You In Tallahassee

316 West Tennessee Street
222-8000

1302 Apalachee Parkway
877-3141

Banquet Rooms, Meeting and Conference Rooms with Complete Facilities, Dining Rooms and Lounges.

Any bank will advise you to save.



John Lauder

We'll show you how.

Wanting to save is easy—finding a way to do it isn't. At Lewis State, we want to help you find a plan that can make your money work for you. A way to have money left over to save. It isn't easy—but we can help you do it.

Sit down with one of our officers at Lewis State. He'll help you plug those "spending leaks" that dribble your money away.

Ask him some questions. He'll explain what a savings account can mean to you. How it can provide money for emergencies or make that vacation come a little earlier. He'll help you draw up a personal money management plan that you can live with. One that suits your goals for now—and for the future.

He'll explain how you can pay yourself first—and show you how Lewis State can handle your savings—automatically. On any date you wish, we can begin a regular program of savings for you. You never even have to write a check.

Come talk with us. We'll help you get your savings program started. That's what we're here for. At Lewis State, we want to help you.

The Lewis State Bank

204 South Monroe Street • Tallahassee, Florida • Member Federal Deposit Insurance Corporation

"Always on the ball."



Prudential

South-Central Home Office, Jacksonville, Florida

Florida STATE / Miami Football Magazine

VOL. XXVII

September 29, 1973

No. 2

IN THIS ISSUE . . .

THE NATIONAL SEMINOLE CLUB 10-18

This all important program of support for the Florida State athletic department is featured weekly. The Seminoles salute their scholar-athletes and gratefully acknowledge their supporters.

COLLEGE RULES KEEP PACE WITH THE GAME 20

The rules changes for 1973 and their probable effect upon the college game.

KEEP YOUR OWN STATS 30

This new feature will appear every week. Now you have your own scorecard and can keep track of the statistics yourself. The real fun is checking them against the "official stats" on Sunday.

MODEL MOVES TO THE MICROPHONE 59

The place of Jane Chastain, the leading female sports commentator, in the world of sports.

ON THE COVER

The colors of a Saturday afternoon College football games are caught by photographer Barry Mittan as they are reflected from the bell of a Marching Chiefs' sousaphone.

The University	6-7	"Fireline" The Larry Jones TV Show	42
Athletic Administration and Staff	9	Graduate Assistant Football Coaches	44
Scholar Athletes	11	Stadium Information	45
National Seminole Club Donors	12-17	Florida Board of Regents	46
Freshman Scholar Athletes	18	Seminole Head Coaches	48
Seminole Seekers	21	Seminole Auto Dealers	49
Head Coach Larry Jones	22-23	The University of Miami	51-53
The Seminoles	24-27	Seminole Sportswear	54-55
Today's Game	29	Seminole Radio Network	56
Keep Your Own Stats	30	Seminole Varsity Squad	58
Today's Line-ups	33	Today's Halftime	60
Rosters	35-36	Seminole Songs	61
Officials Signals	38	Advertisers Directory	62
Football Terms	39	Seminole Basketball	63
The Football Coaching Staff	40-41		

Photo Credits: Barry Mittan—p. 10 (game action), 21, 44, 59; Gil Lawhon—p. 23; Irv. Kokol—p. 47, 55, 58; Jim Grosvenor—p. 24-27.



The Florida State Football Magazine is published by the Florida State University Department of Intercollegiate Athletics. Editor—Hank Schomber. Program Manager—Lonnie Burt. Business Manager—Doug Messer. Sales Coordinator—Jack Ibach. Local advertising is contracted by the Florida State University Department of Intercollegiate Athletics. National Advertising representative is Spencer Marketing Services, New York. The 1973 Florida State Football Magazine is printed by Dye Printing Company, Tallahassee, with typography by Canon Graphics, Tallahassee.



Go
Seminoles!



Sears

Tallahassee's Complete Department Store

- Everything You Need
For Your Home
Family or Car!

OPEN 9:30 a.m. 'til 9:30 p.m.
Monday thru Saturday

SHOP AT SEARS
AND SAVE

Sears

SEARS, ROEBUCK AND CO.



Florida State University

Welcome to the South's Friendliest Campus...

Florida State University, founded in 1857, is in the process of making new and important responses to the needs of its 19,500 students and to the problems which confront the state and nation.

A major change in the academic structure of the University is in progress and will continue throughout the year ahead. The decision to reorganize and redistribute colleges, schools and departments into six major academic divisions is the result of a year-long self study made last year by faculty, staff, students and administrators. The primary conclusions called for a regrouping of academic disciplines to meet the demands of new social, economic, scientific and environmental problems of the nation.

That such change is possible is one of the key factors in the University's reputation as a nationally competitive pacesetter in graduate research and undergraduate instruction.

Currently graduating more than 5,000 students each year, Florida State offers more than 50 doctoral programs and more than 80 master's and baccalaureate fields of study. These are encompassed within the schools and colleges of Arts and Sciences, Business, Education, Home Economics, Social Work, Social Sciences, Library Science, Communications, Law, Music, Nursing, and the Fine and Performing Arts, which comprise four of the six new divisions. The other two divisions—Educational Services and Graduate Studies and Research—provide leadership for the University's libraries, continuing education, overseas and instructional research and service programs; and the University's major research centers, institutes and facilities, and the Graduate School.

Florida State Salutes the Legislature

Special guests of the University at this afternoon's game are members of the Florida Legislature and officers of the Executive Branch of State Government.

Florida State University is well aware and appreciative of their collective efforts to create one of the best State University Systems in the country, and is pleased to have this opportunity to thank them publicly for their support.

The University also wishes to acknowledge the fine work accomplished in its behalf by the local delegation as they viewed this campus in relation to the whole sphere of higher education in Florida.

Through their collective efforts, Senate President Mallory Horne, House Speaker-Designate (for 1975) Donald L. Tucker, and Most Outstanding Freshman Carroll Webb made certain that the State's oldest universities were given particular attention in the funding of long-needed renovations and repairs, while at the same time voting for a substantial increase in appropriations for the State University System as a whole.



SEN. MALLORY HORNE

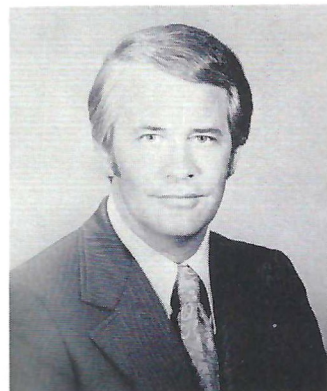

REP. DONALD TUCKER

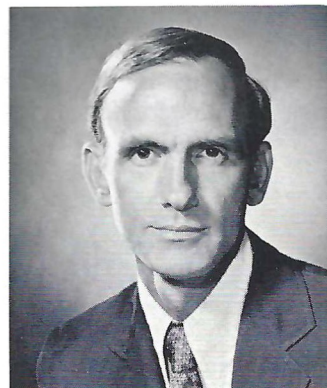

REP. CARROLL WEBB

From One Seminole Fan to Another...

The 1973 Seminoles are a young but vigorous team that may be a little lean in terms of prior collegiate competition, but one which is definitely hungry for success.

Equipped with a variety of new strategies of play that offer surprise and excitement for all Seminole fans, this year's team has the kind of unknown and unpredictable factors that will make each game new and different from the one before. It has the potential talent and the definite challenge to achieve greatness, and to supply that essential element of fun in football, that of surprise. It is my personal forecast that most surprises will be in our favor.

Regardless of the win-loss outcome of the season, I can assure our fans that they will not see any team with finer spirit or greater determination than the ones consistently fielded under the guidance of Coach Larry Jones and his superb young staff. In fact, this 1973 team may just work harder and fight longer than any previous team in the history of the University's intercollegiate competition in football.

Most important to the outcome of the 1973 season will be the strongest support and loudest applause that can be mustered each game from alumni, students, faculty, staff, friends and National Seminole Club members, whom we hope will fill the stands at all home contests.

Let's show our young Seminoles that they have our full support and faith and give a fine coaching staff our full confidence.

Sincerely,

Stanley Marshall
President



Dr. Marshall



A DISTILLATION IN THE CHEMISTRY LAB.



THE FINE ARTS BUILDING.



THE BELLAMY BUILDING FROM THE UNION POOL.



RIGHT ON TOP IN SPORTS COVERAGE

Sentinel Star

Orlando, Florida

Florida's Most Interesting Newspaper

Intercollegiate Athletics Staff



JOHN BRIDGERS
Athletic Director



DOUG MESSER
Assistant AD

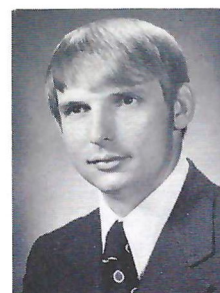

BILL ROWE
Assistant AD

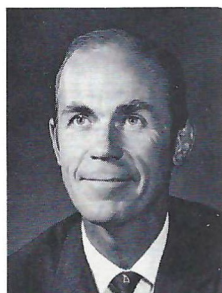

DR. RICHARD BAKER
Chairman, Athletic Comm.



JIM OLSEN
Director, Nat'l. Seminole Club

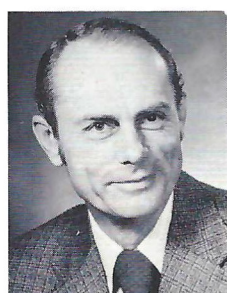

CLAUDE THIGPEN
Ticket Manager



LONNIE BURT
Sports Information Director

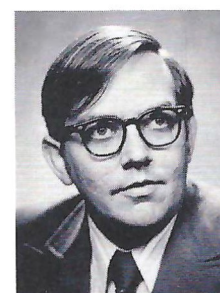

HANK SCHOMBER
Assistant SID

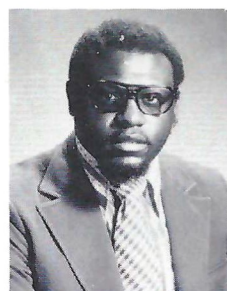

JOHN WESTBROOK
Academic Counselor



CHARLIE DURBIN
Cinematographer



WOODY SAUCIER
Varsity Equipment Manager

SUPPORT



FLORIDA STATE UNIVERSITY

By Joining THE NATIONAL SEMINOLE CLUB

The National Seminole Club is a program of voluntary support of Florida State University's Athletic Program. A division of the Florida State University Foundation, Inc. it organizes financial support in one of the most meaningful areas of the overall program.

for more information

write

Jim Olsen, Executive Director

Tully Gym

Florida State University

Tallahassee, Florida 32306

Phone

AC 904 - 599-2790

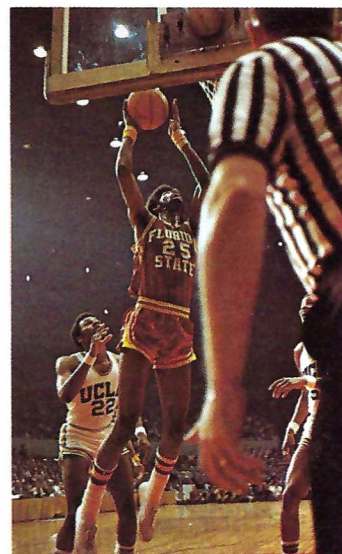

Seminole Scholar Athletes



BOB BROOKS

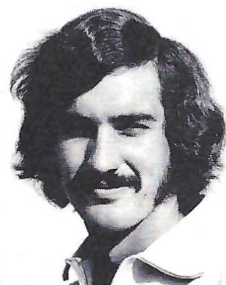

JOHN HEGERT

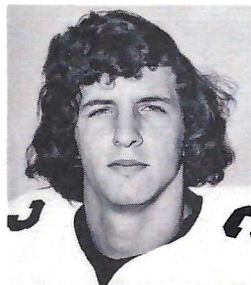

CHRIS GRIFFIN

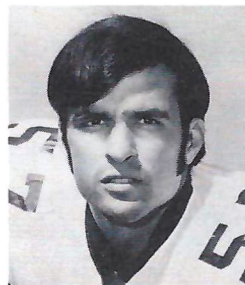

STEVE BRATTON

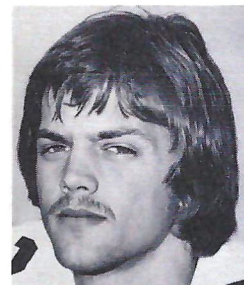

MIKE ALLEN

The Florida State Athletic Department and the National Seminole Club salute the Seminole Scholar-Athletes. Dedicated both in the classroom and in the athletic arena they "pay the price" year round. These talented young men are recipients of National Seminole Club Scholarship Funds. They have all earned from 4.0 to 2.75 grade point averages in all work completed at the University level.

NAME	HOME TOWN	CLASS	MAJOR	SPORT
ALLEN, Mike	Willoughby, OH	2	Basic Studies	Football
ANDERSON, Bob	Rockledge, FL	3	Business	Football
BEAN, Mason	Fernandino Beach, FL	4	Industrial Arts	Baseball
BENSON, Tom	Lake Mary, FL	4	Business	Track
BRATTON, Steve	Oviedo, FL	4	Physical Ed.	Football
BROOKS, Bobby	St. Petersburg, FL	4	Pre-Med	Track
BROWN, Mack	Cookville, Tenn.	4	Physical Ed.	Football
BROWNYARD, David	Winter Haven, FL	2	Basic Studies	Basketball
DIAMOND, Steve	Coral Gables, FL	4	Math	Tennis
FLEMING, Robert	Winter Park, FL	3	Government	Track
FLETCHER, Walter	Birmingham, AL	2	Basic Studies	Swimming
GENOIS, Reggie	Loretteville, Quebec Canada	4	Accounting	Tennis
GRIFFIN, Chris	Tampa, FL	2	Basic Studies	Football
GUEMPLE, Randy	Orlando, FL	4	Accounting	Baseball
HAYES, Tim	Ormond Beach, FL	2	Basic Studies	Swimming
HEGERT, John	Orlando, FL	4	Business	Swimming
HERMAN, Mark	Winter Park, FL	2	Basic Studies	Track
HILL, Gary	Winter Park	3	Sociology	Track
HOPKINS, Dick	W. Palm Beach, FL	4	Physical Ed.	Football
HUTCHINSON, Randy	Portland, Ore.	4	Physical Ed.	Track
JAMES, Bobby	Milton, FL	2	Basic Studies	Track
KOENIG, Wes	Largo, FL	2	Basic Studies	Track
LOVELACE, Robert	Old Hickory, Tenn.	2	Basic Studies	Swimming
McKAY, Robert	Cedar Rapids, Ia.	3	Basic Studies	Swimming
MOSTELLER, Matt	Mobile, AL	2	Basic Studies	Swimming
O'NEAL, Frank	Miami, FL	4	Accounting	Tennis
PERES, Edmund	Ft. Myers	2	Basic Studies	Baseball
REAUME, Arthur	Miami Springs, FL	2	Basic Studies	Swimming
RICHELDERFER, Rich	Wasco, Ore.	3	Business	Track
SCHLAK, Cliff	DesPlaines, Ill.	2	Basic Studies	Swimming
TEBBETTS, Steve	Westfield, N.J.	2	Basic Studies	Baseball

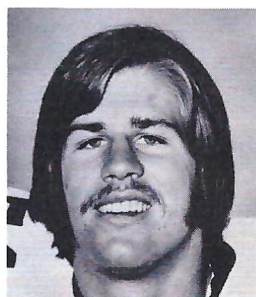

BOB ANDERSON



WES KOENIG



MAT MOSTELER



REJEAN GENOIS

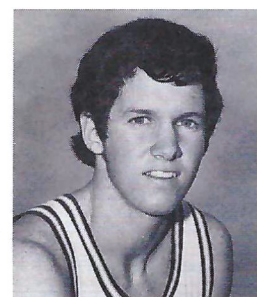

DAVID BROWNYARD

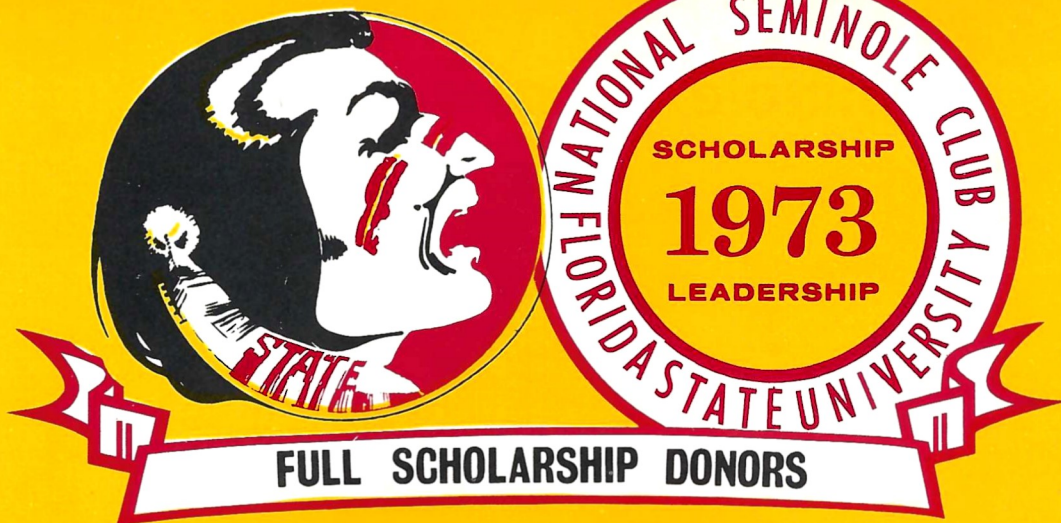

Alford Chevrolet
Tallahassee

Capital City
Sporting Goods, Inc.
Tallahassee.

Courtesy Corporations
Tallahassee

Mr. Doug Hammons
Tallahassee

Leon Realty, Inc.
Tallahassee

Aragon Farms
Bainbridge, Ga.

LIFETIME MEMBER
Mr. Bill G. Cartee
Tallahassee

LIFETIME MEMBER
Mr. Syde P. Deeb
Tallahassee

Harrell-Morgan Co., Inc.
Jacksonville

Lewis State Bank
Tallahassee

Mr. Ben Bailey, III
Vero Beach

Central Heating
Consultanta, Inc.
Tallahassee

Mr. Thomas W. Donovan
Jacksonville

Mr. C.A. Hobbs
Pensacola

Locklin Brothers
Milton

Mr. Winfred Bailey
Atlanta, Georgia

LIFETIME MEMBER
Mr. Charles S. Coble
Tallahassee

Driftwood Motel
Tallahassee

Mr. Wendell Jarrard
Maitland

COMPLIMENTS OF
A FRIEND

Barnett Bank
of Tallahassee
Tallahassee

Commonwealth Corporation
Tallahassee

Mr. Bill DuBey
Tallahassee

Mr. Edward J. Kercher
Bradenton

Mr. Jimmy Maples
Tallahassee

Dr. John Bemby
Tallahassee

Commonwealth
Capital Corporation
Tallahassee

Equity Resources, Inc.
Tallahassee

Killearn Properties, Inc.
Tallahassee

Midyette-Moor
Insurance Agency
Tallahassee

Brown-Reeves
Enterprises
Pensacola

Mr. Manuel Corral
Tampa

Essex Corporation
Tallahassee

Kinnebrew Motors
Tallahassee

Millard J. Noblin
Realty, Inc.
Tallahassee

Mr. Gene D. Brown
Tallahassee

Courtesy Corporations
Tallahassee

Essex Corporation
Tallahassee

Dr. Richard Lamb
Tallahassee

Mr. Joe Milligan
Tallahassee

Capital City
First National Bank
Tallahassee

Courtesy Corporations
Tallahassee

Mr. W.S. "Bill" Lee
Tallahassee

Mobile Home
Industries, Inc.
Tallahassee

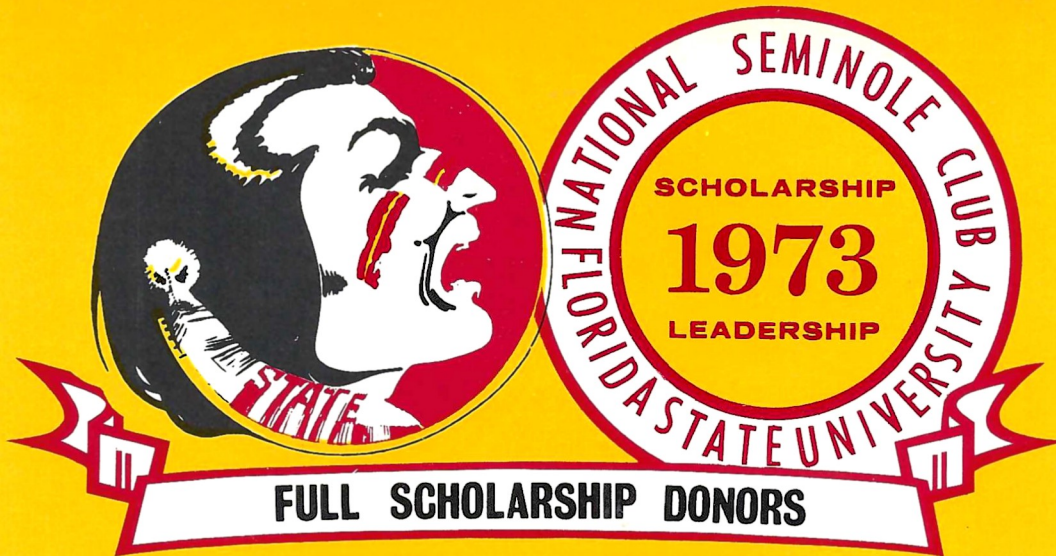

Dr. Coyle E. Moore
Tallahassee

Proctor & Proctor, Inc.
Tallahassee

COMPLIMENTS
OF A FRIEND

Van Brunt & Yon, Inc.
Tallahassee

Municipal
Code Corporation
Tallahassee

Ramada Inn
of Tallahassee
Tallahassee

Suburban Salons
Tallahassee

Mr. Ed Voyles
Smyrna, Ga.

Nelson Builders, Inc.
Tallahassee

Mr. Walter Revell
Tallahassee

Symon, Ryals
and Associates, Inc.
Tallahassee

West Coast
Transport, Inc.
Tampa

Mr. George E. Palmer
Tallahassee

Mr. A.F. Rich
Tallahassee

Tallahassee Federal
Savings & Loan
Association
Tallahassee

Holiday Inn
of Thomasville
Thomasville, Ga.

Mr. Julius F. Parker, Jr.
Tallahassee

The Silver Slipper
Tallahassee

Tallahassee Federal
Savings & Loan
Association
Tallahassee

Peoples Bank
of Tallahassee
Tallahassee

Mr. Block Smith
Tallahassee

Tallahassee Hilton
Tallahassee

Nat Polak
Insurance Agency
Tallahassee

Mr. James C. Smith
Tallahassee

Tallahassee Motors, Inc.
Tallahassee

Mr. Doyle Pope
Quincy

Southern Electric
Tallahassee

Tallahassee Motors, Inc.
Tallahassee

Mr. Melvin Pope
Tallahassee

COMPLIMENTS
OF A FRIEND

The Tallahassee
Democrat
Tallahassee

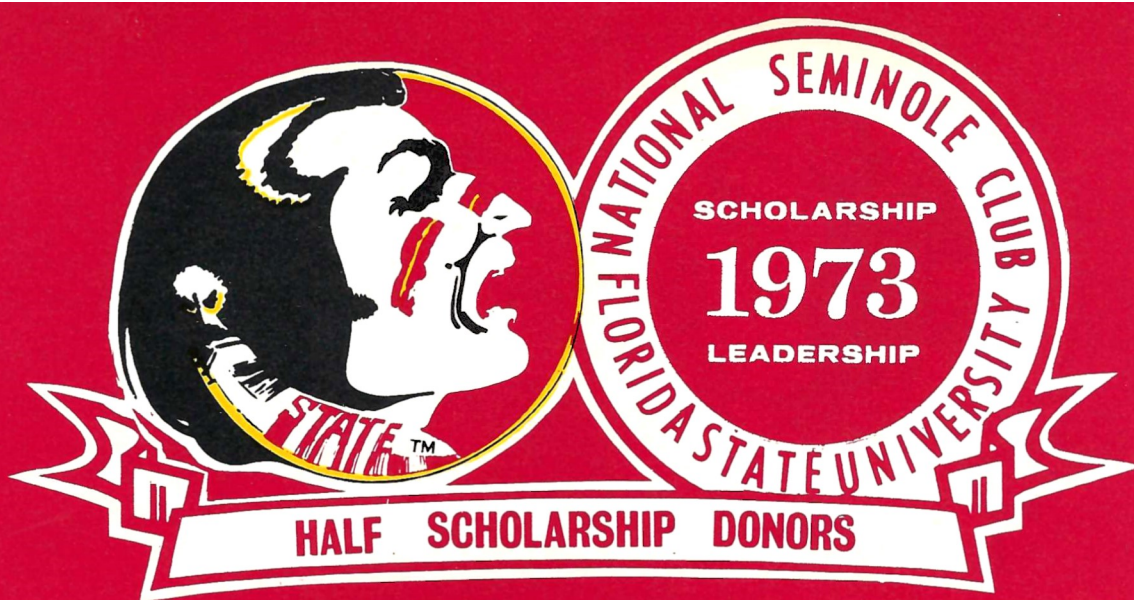

COMPLIMENTS
OF A FRIEND

Clemons Heating &
Air Conditioning
Tallahassee

McKenzie Tank
Lines
Tallahassee

Sunshine State
Dairymen's
Cooperative
Tallahassee

COMPLIMENTS
OF A FRIEND

Mr. Walter Eason
Tallahassee

Mr. Hugh Martin
Tallahassee

Mr. Roy E. Taylor
Perry

COMPLIMENTS
OF A FRIEND

Elberta Crate &
Box Company
Tallahassee

Moon Jewelry
Company, Inc.
Tallahassee

Mr. William M. Tindall
Tallahassee

COMPLIMENTS
OF A FRIEND

Mr. William H. Gardner
Tallahassee

Niagara Wire, Inc.
Quincy

Mr. Jimmy Tully
Tallahassee

Albritton-
Williams, Inc.
Tallahassee

Mr. B. Kenneth Gatlin
Tallahassee

Mr. William R. O'Connor
Tallahassee

Turner's, Inc.
Tallahassee

Dr. Eugene Alver
St. Petersburg

Hanson, Wood &
Hoel Industries, Inc.
Tallahassee

Mr. Jesse C. Palmer
Tallahassee

Mr. William A. Ulrich
Tallahassee

Mr. James Barineau
Tallahassee

Mr. James S. Hardesty
Tallahassee

Parkway
National Bank
Tallahassee

Mr. Harold L. Stewart
Tallahassee

Mr. Charles Barrett
Tallahassee

Dr. E.G. Haskell
Tallahassee

Perry Auto
Supply, Inc.
Perry

Wheeler
Builders Supply
Tallahassee

Mr. C.H. Belvin
Tallahassee

Mr. Larry Henley
Tallahassee

Ro-Mac Lumber &
Supply Company
Tallahassee

Barrett, Daffin & Figg
Tallahassee, Florida

Bertha Cooke, Inc.
Tallahassee

Holiday Inns
of Tallahassee
Tallahassee

Sport-Craft, Inc.
Perry

Mr. James D. Hawkins
Tallahassee, Florida

Mr. Ben F. Betts
Tallahassee

Inn Below Restaurant
and Lounge
Tallahassee

Stafford Jewelry
Tallahassee

Mr. Dennett I. Rainey
Tallahassee, Florida

The Carpet Shop
Tallahassee

Mr. John J. Koelemij
Tallahassee

Mr. Griffin Valdes
Tampa

Live Oak Corporation
Tallahassee, Florida

Mr. C.L. Carter
Tallahassee

Mr. Carroll Lance
Tallahassee

Stockton, Whatley,
Davin & Company
Tallahassee

Mr. J. Allen Stiles
Tallahassee, Florida

Mrs. Mary Carter
Perry

McGowan Electric
Supply Company
Tallahassee

Mr. Carlos F. Stone
Tallahassee

Tallahassee Builders
Tallahassee, Florida

Mr. Rainey Cawthon
Tallahassee

Wholesale Foods, Inc.
Tallahassee

Dr. Mode L. Stone
Tallahassee

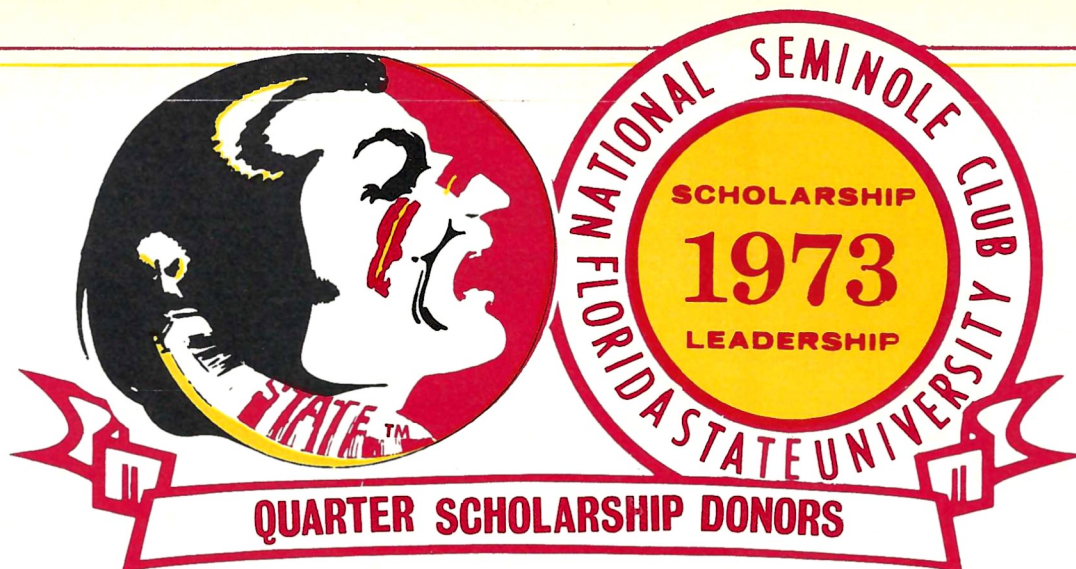

Mr. Peter W. Mettler New York, New York	Tallahassee Coca-Cola Bottling Co. Tallahassee, Florida	H.S. Rozar Tallahassee, Florida
W. Samuel Griffis Temple Hills, Maryland	American Distributing Company Tallahassee, Florida	Mr. Robert J. Braun Tallahassee, Florida
Brooke County Packing Co. Inc. Quitman, Georgia	Mr. John L. Boyles Tallahassee, Florida	Mr. Haldane Boykin Chattahoochee, Florida
Mr. J. Richard Porter, III Cairo, Georgia	Mr. Fred Chester Tallahassee, Florida	Mr. Hal Marsh Perry, Florida
Mr. J.B. Roddenbery Cairo, Georgia	Mr. Robert M. Ervin Tallahassee, Florida	Dollie McNeill Carrell Quincy, Florida
Larry K. French Hastings, Florida	General Telephone Company of Fla. Tallahassee, Florida	Mr. Otho W. Edwards, Jr. Quincy, Florida
Daniels Lumber, Inc. Lake City, Florida	Francis T. Holland M.D. Tallahassee, Florida	First Federal Savings & Loan Quincy, Florida
Mr. Tim Harris Jacksonville, Florida	Industrial National Bank Tallahassee, Florida	Mr. Norman McMillan Quincy, Florida
Alford Brothers, Inc. Tallahassee, Florida	Ryals E. Lee Tallahassee, Florida	Mr. W.L. Montague Quincy, Florida
Brinkley Brothers Tallahassee, Florida	Mr. Charles K. Madsen Tallahassee, Florida	Mr. Ralph W. Morang Quincy, Florida
Buddy Hardware & Sporting Goods Tallahassee, Florida	Mr. John W. Mettler, Jr. Tallahassee, Florida	Mr. Joseph H. Woodward Quincy, Florida
Mr. Fred E. Deeb Tallahassee, Florida	C. Harold Taylor Plant City, Florida	Mr. Jimmy Christo Panama City, Florida
Mr. Fred O. Drake, Jr. Tallahassee, Florida	Rose Printing Company Tallahassee, Florida	Gulf Asphalt Corporation Panama City, Florida
Florida Power Tallahassee, Florida	Mr. Lawrence Roberts Tallahassee, Florida	Mr. Roger L. Laney, Jr. Chipley, Florida
Mr. Glenn Krause Tallahassee, Florida	Southern Bell Telephone & Telegraph Tallahassee, Florida	Mr. Phil Brimer Marianna, Florida
Southeastern Surgical Supply Tallahassee, Florida	Mr. F.E. Steimmeyer, III Tallahassee, Florida	Mr. D. Jack Kugelman Pres Pensacola, Florida
Mr. Roger M. Walker Tallahassee, Florida	Mr. Robert C. Webster Tallahassee, Florida	Mr. Jim Kirk Ocala, Florida
Astro Travel & Tours, Inc. Tallahassee, Florida	Mr. William F. Woodward Tallahassee, Florida	Charles W. Wade Ocala, Florida
Baker-Alford Tallahassee, Florida	Mr. William Bellflower Tallahassee, Florida	James C. Fisher Altamonte Springs, Florida
Mr. Al C. Church Tallahassee, Florida	Capital City 2nd Nat'l Bank Tallahassee, Florida	Robert L. Weaver Orlando, Florida
Harold V. Cummins Tallahassee, Florida	Mr. Clark Durrance Tallahassee, Florida	Mr. Paul W. Capps Satellite Beach, Florida
Mr. Emmett C. Harrison Tallahassee, Florida	Flint River Mills, Inc. Tallahassee, Florida	Burnup & Sims, Inc. West Palm Beach, Florida
Keen O'Kelley & Spitz Tallahassee, Florida	Herron Steel Co., Inc. Tallahassee, Florida	William M. Parker Clearwater, Florida
Kent Theatres Tallahassee, Florida	Mr. Robert G. Holt Tallahassee, Florida	Mr. Walter Grace, Jr. Fort Myers, Florida
Leon Federal Savings & Loan Tallahassee, Florida	Mr. Charles P. Lamm Tallahassee, Florida	Dr. Walter Grace Fort Myers, Florida
Mr. W.P. Shelley, Jr. Tallahassee, Florida	James D.A. Holley & Company Tallahassee, Florida	Mr. Clyde Spencer Tallahassee, Florida
Mr. Robert Dove Tallahassee, Florida	Mr. Jon L. Shebel Tallahassee, Florida	Mr. Jack A. Harnett Quincy, Florida
	Jackson-Cook, Inc. Tallahassee, Florida	



National Seminole Club

CENTURY CLUB DONORS

Washington, D.C.

Hon. Don Fuqua

Nashville, Tennessee

Wayne Edwards

Atlanta, Georgia

Mr. Michael E. Pou
Mr. James S. Tate

Montezuma, Georgia

Mr. Claude Haugabook

Albany, Georgia

Air Products & Chemicals, Inc.
Mr. W. R. Keenan
E. M. Mundee
Herbert O. Ricord
Mr. William Z. Steck, Jr.

Bainbridge, Georgia

First State National Bank

Camilla, Georgia

Mrs. Emaly L. Culpepper

Cairo, Georgia

Mr. Tom Legette
Mr. William A. Mixon
J. K. Shelton
Slater Wight

Moultrie, Georgia

Mr. W. C. Vereen

Pelham, Georgia

Mr. Walton C. Bernier
Mr. James C. Brim
Mr. H. S. Edwards
J. Alton Whaley

Thomasville, Georgia

Balfour Lumber Co.
Mr. Curtis B. Chapman
Mr. Robert D. Morgan
Mr. Herbert Nelson, Jr.
Dr. Joe Rawlings, Jr.
Ben Breedlove

Columbus, Georgia

Len V. McKinnon

Jasper, Florida

Betty Sue Zant

Live Oak, Florida

Rich Capell

Mayo, Florida

Judge Foye W. Osteen

Orange Park, Florida

Mr. J. A. Burke

Jacksonville, Florida

Harvey R. Fallin
Mr. A. E. Green
L. Wayne Koger
Mr. John H. Martin
Mr. Thomas Boyd
Mr. E. Quinton Perry, Jr.
Barry A. Whilden
Mr. J. Bart Abstein
Mr. Jerome W. Jacquot

Atlantic Beach, Florida

Mr. I. M. Butler

Tallahassee, Florida

Jim Sharpe
Godfrey Smith
Union Supply Company, Inc.
J. Edwin White
Mr. Radford Bishop
Mr. Chester F. Blakemore
Mrs. L. G. Blount
Mr. Larry Brown
Walley W. Caddell
Check Mark Office Supply
Leslie C. Crabtree
Eli Witt Tobacco & Candy Div.
Mr. J. Colin English, Jr.
Dr. Edmund Pat Flynn
Mr. James A. Gainey
Mr. Mallory E. Green
Mr. Charles D. Hall
Mr. J. J. Hanna
W. Gerard Harris, D.D.S.
Hodge Consulting Engineers
Mr. Wade Hopping
IBM Corporation
Mr. James E. Joanos

Mr. Keith Kinderman
Mr. William Carroll Lamb
Mr. Fenton Langston
W. W. Mangham
Mr. Eugene Maples
Mr. Raymond L. Marky II
Mr. Hugh A. Martin
Mr. Thomas F. Miller
Nic Gavalas
Mr. Robert G. Paige
Mr. James M. Priestner
Louis Rocco
Sears Roebuck and Company
Mr. Al Sherrill
Alban Stewart
Mr. W. Ray Taylor, Jr.
Drs. Walker & Taylor
John M. Wells
West Florida Construction Co., Inc.
Mr. Donald T. Whiddon
Jack G. Whidden
A. B. Dick Products Company
Earl Bacon Agency, Inc.
James M. Barclay
Wilson Carraway, Jr.
Dr. John E. Champion
The Clayton Company
Curt Craig
Mr. Donald Creedman
Mr. W. Dexter Douglass
J. H. Dowling, Inc.
W. Ralph Durrance
Mr. Henry Estes
Mercer Fearington
Herbert Pierce Ford
Raymond F. Gray
Mr. Dave Hamrick
Mr. Joe E. Hosford
Mr. Jack Jennings
Keenan Auto Parts
Mr. Gary Landrum
John C. Lee
Mr. Richard M. Lee
Judge Guyte P. McCord, Jr.
Mr. E. Martin McGehee
Moore Concrete Products Co.
F. Perry Odom
Mr. F. N. Parham
Leonard Pepper
Mr. J. Marion Pichard
Mr. Stanley B. Powell
Elwyn Rhodes
Rhodes & Stephens
Mr. Robert A. Riedel
Will Rogers
Horace Sellars
Mr. Carson F. Sinclair
Mrs. Pauline C. Singer
Mr. Albert H. Stephens
Supreme Ice Cream Co., Inc.
Tallahassee Auto Parts, Inc.
Mr. Fred R. Wagner, Jr.
Mr. Otto Wettstein III
Mr. Floyd Whiddon
Mr. Ben C. Willis
Yaeger, Inc.
Roy C. Young
Mr. Benjamin B. Adams
AHO Plastering Contractor
Dr. Donald O. Alford
Robert M. Bailey
Barnbys Belmonte, Inc.
Mr. John W. Barr
M. H. Barrera, D.D.S.
Dr. E. J. Bass & Mrs. E. J. Bass
Mr. Louis H. Beall, Jr., M.D.
Charles H. Becker
Mr. George C. Bedell
Mr. Bill H. Bell
Gene Berkowitz
Mr. William M. Bishop
Mr. Homer A. Black
G. Thomas Brooks III
Mr. John P. Brown
Mr. James P. Burgess
Mr. Cliff M. Cail
Dr. Emory T. Cain
Stan Caldwell
Mr. Clifford E. Campbell, D.M.D.
Capital Paper Company
The Carriage Shop
Mr. Merritt R. Clements
Mr. Jack R. Coleman
Dr. James K. Conn

Continental Properties, 1972

Mr. Gary J. Cooley
L. Thomas Cox, Jr.
Dr. Edwin D. Crane
Mr. W. C. Culp
Philip Bruce Culpepper
Mrs. Charles Dalton
Dr. Gene L. Davidson
Mr. Fred C. Dillman
Mr. Jep H. Dove
Dr. Merton L. Ekwall
Ralph G. Ellis, Jr.
Dr. Robert E. Elmann
Engineering & Equipment, Co.
Mr. J. M. Feinberg
Mr. Lon Fellenz
Dr. T. Bert Fletcher
Dr. Claude R. Flory
Mr. Vernon Fox
Dr. Herman Frick
Dr. George H. Garmany
Mr. Louis Gibbs
Gordon J. Glusenka
Ed Grant
Mr. S. Curtis Green
Mr. Haywood C. Greer
Dr. Howard Griner
Dr. Raymond Hart
Mr. M. C. Hartsfield
Haverty Furniture Co., Inc.
J. Paul Higgins
Mr. R. G. Higgins
Mr. Harvey Hill
Mr. Willie Hinely
Charles J. Hohne
L. A. Holmes
Mr. Earl R. Howell, Sr.
Mr. Prentiss Huddleston
Dr. Joe R. Hughes III
Mr. John E. Hunt
Mr. Richard F. Ingram
Mr. R. V. Jackson, M.D.
Robert S. Jett, Jr.
Dr. Robert P. Johnson
Mr. Ernest E. Johnston
Wilbur Jones
Dr. Nelson H. Kraeft
Mr. O. B. Lee, Jr.
Mr. Harold Leslie
Mr. Cecil Lett
Mr. William H. Lindsey
Mr. A. J. Livingston
Bert B. Locke
Mr. William Long
Mr. J. H. Louchmeim III
Jesse Lovett
Mr. Jack Mac Donald
Mr. Joe N. McLendon
Mr. Hank Mannheim
Mrs. E. L. Marsh
Mr. W. D. Marshall
Mr. Rian D. Martin
Dr. Fred W. Metzke
Mr. F. Joseph Nahoom
Mr. Horman J. Nahoom
Miss Mary Lou Norwood
Mrs. John S. Olson
Dr. W. H. Palmer
W. O. Patterson
Louis Polatty
Frank H. Pope
PPG Industries
Mr. E. T. Pridgeon, Jr.
Mr. John Reynolds
Dr. Charles H. Ritter
Mr. Dixon Robinson
C. Mark Robinson
Rudy J. Roble
Mr. Karl Roesch, Jr.
Mrs. Bette C. Rogers
Mr. Louis A. Roskovich
Richard G. Rubino
Raymond R. Sallis
J. E. Samere
Mr. Ron Schomburger
Mr. John T. Simpson, Jr.
Mr. C. J. Smith
Jean T. Smith
Dr. J. Orson Smith, Jr.
Mr. Joseph D. Smith
Mr. William E. Smith, Jr.
Mr. Robert M. Snider, M.D.
Mr. Sparky Sparkman
Mr. T. Q. Srygley

J. Don Stockton
Dr. John W. Sullenberger
William A. Tanner
Mr. H. C. Terry
Mr. B. F. Thomas
Robert T. Gravely
Robert Parker, Jr.
James A. Baldwin
Mr. Donald L. Tucker
Ira S. Valentine, Jr.
Mr. Wilfred C. Varn
WCTV
Mr. Larry C. Watts
Mr. William L. Weeks
Mr. Raney Whaley
Mr. Hal Wilkins
Dr. Earl E. Wikison
Hershall Williams
Mr. Jerry D. Williamson, Jr.
Robert B. and Barbara S. Wither
Dr. C. Phil Wolschlagier
Mr. George A. Womble
Mr. & Mrs. Thomas F. Woods
Mr. J. D. Wright, Jr.
Dr. James E. Humphrey
Agri-Motive, Inc.
Mr. Donald R. Alexander
All-State North American Van
Mr. James Ball
Mr. Albert L. Buford
Mr. Cliff Burns
The Clothes Hanger, Inc.
Mr. Dan C. Davis
Mr. R. E. Dixon
Mr. Ellis E. Dorch
Mr. Royal C. Dunn
Joseph Evans
Mr. William E. Greene
Mr. Michael V. Harbin
Louis Hill
Senator Mallory E. Horne
Hudson Aircraft Service
Mr. Clinton Jones
Mr. Howard C. Lippincott
Mr. Crill Merryday
John S. Miller, Jr.
Seminole Distributors, Inc.
Dr. James B. Shuler
Mr. Joseph Simone
Mrs. Jenny Sims
Mr. William C. Snuggs
Julian J. Spradlin
E. M. Watkins & Company
James A. Welch
Mr. William E. Whitlock
C. W. Wolfe, Jr.
Mr. Richard W. Wolfe
Mr. Charles S. Wood
Ted Outz
John D. Bridgers
Larry B. Jones
Vernelle Tucker
Alice's on Campus
Charles D. Arrington
William H. Bevis
Bill's Bookstore
Rod M. Brim
William Bunker
Capital Insurance Agency, Inc.
Robert E. Carter
Cotton, Shivers, Gwynn & Daniel
Wayne Coyle
Hugh N. Durham
Michael W. Halloran
Walter M. Hines
Morton Horn
John W. Hosford
William Hutchinson, M.D.
Jackson Gun Shop, Inc.
Billy F. Ketcham
Lewis & Lewis Law Firm
Lone Star Industries, Inc.
H. Bruce Melver
Doug Messer
Edward Miller
Dick Mitchell, Inc.
Frank C. Moody
Gerald F. Murphy
Office Systems of Tallahassee, Inc.
William D. Owens
Peacock Enterprises, Inc.
Peacock Moving & Storage
Tom Peavy



National Seminole Club

CENTURY CLUB DONORS

I. D. Pittman
Stanley Poole
Jim Purvines
John E. Reichert
Edward F. Slosek, M.D.
Southernaire Motel, Inc.
Jim L. Stohrer
Tallahassee Bank North
Tallahassee Grocery Company
Tanglewood Realty
Texgas Corporation
Toyota of Tallahassee
University Pharmacy, Inc.
T. A. Waits
Hansel F. Watt, M.D.
Ernest M. Williams, Jr.
Robert Wilson
James J. Olsen

Apalachicola, Florida
Mr. George Patrenos

Bristol, Florida
Mr. E. N. Dekle
Mr. J. W. Eubanks
Darrell P. Evans
Mr. William A. Lewis, Jr.

Carrabelle, Florida
Dr. George L. Sands, Jr.

Chattahoochee, Florida
Mr. Ben J. Dudley

Crawfordville, Florida
Mr. Lester Lewis

Greensboro, Florida
Mrs. Adrian C. Fletcher
Mr. E. H. Fletcher
Mr. Charlie Macon

Havana, Florida
Cecil Butler
Mr. A. O. Shaffer, Jr.

Lloyd, Florida
Mr. William B. Bishop

Madison, Florida
Mr. W. C. Copeland III
Mr. J. B. Davis, Jr.
Miss Mildred Parrish
Francis M. Phillips
Mr. Robert R. Toomey
Charles T. Maulsby
John Maulsby

Monticello, Florida
Mr. Steve Andris
Mr. W. W. Bassett, Jr.
Mr. J. C. Whatley

Panacea, Florida
Mr. Finley L. McMillan

Perry, Florida
Mr. James C. Bassett
Mr. Ted Baumgardner
Mr. Edward I. Bennett, O.D.
Mr. Conrad C. Bishop, Jr.
Mr. Joe Burns, Jr.
Bryan Butler
Bishop Clark, Jr.
Mr. Boyd W. Close
First Federal Savings & Loan
Mr. John W. McBride
Mr. Joseph H. McClellan
Mr. Harold V. Martin
Mr. Barney O. Padgett
Mr. Wilburn H. Peacock
Mr. T. Conrad Williams
J. Tom Moore

Quincy, Florida
Mr. Adrian L. Anderson
Mr. Robert V. Cante
Mr. J. Kinson Cook
Mr. Richard J. Gardner, Jr.
Mr. Gerald A. Gay, Jr.
Dr. Taylor Griffin
Mr. C. H. Bentley
Mr. Edward Cante
Mr. John B. Higdon, Jr.
Fred Hodges, Jr.
The Insurance Center
Mr. Dewey J. Jetton
Mr. Jimmy Mahaffey
Mr. W. W. Mahaffey
Mr. C. C. Mynard
Mr. Grady Peacock
I. Burton Price, M.D.
Dr. Hilliard Reddick
Mr. Phil Spears
Mr. H. S. Van Landingham

Panama City, Florida
Mr. Clay Cogburn
Dr. David I. Hallmon
Mr. John B. Hutt
Mrs. Bessie C. Laird

Mr. Jimmy T. Patronis
Mr. Ralph H. Segrest
Dr. Tim Smith
Mr. Marvin A. Urquhart, Jr.
Ernest W. Welsh
Mr. Don Willis
Elbert L. Dukate
John W. Silcox, Jr.
Gulf Cafeteria

Blountstown, Florida
Mr. David H. Simpson
Weaver Oil Company
Mrs. Idas B. White
B&B Electrical Contractors
Chipley, Florida
Mr. Griff Godfrey
Mr. & Mrs. Ed W. Wood, Sr.

Defuniak Springs, Florida
Mr. Ronald Wise

Marianna, Florida
Mr. Robert N. Asbell
Citizens State Bank
Mr. Larkin Hundley
Mr. Glenn E. Padgett, M.D.
Mr. C. P. Pylant
Mr. W. B. Reddock
Lynwood Seay, Sr.

Port St. Joe, Florida
Mr. Ashley M. Costin

Pensacola, Florida
Mr. Ronald Swaine
Mr. John M. Sansom

Largo, Florida
Richard Martin Ferrell

Fort Walton Beach, Florida
Dr. Hugh E. Hudson

Inverness, Florida
Mr. Thomas L. Hagar

Maitland, Florida
Mr. J. P. Bratton

St. Cloud, Florida
Mr. William L. Beck

Titusville, Florida
Mr. Theodore R. Ruta

Orlando, Florida
John A. Barley

Mr. J. C. Hartsfield
Central Florida Motors, Inc.
William R. Boardman
Jack Bratton
Sun First National Bank of Orlando

Vero Beach, Florida
Paul X. Parent

Hollywood, Florida
Mr. A. C. Cash, Jr.

Miami, Florida
Kerry J. Hanoom, Sr.

Ft. Pierce, Florida
Samuel T. Hamilton, Jr.
Mr. John M. McCarty

Bradenton, Florida
James Hagerty
Mr. Henry H. Raines
James L. Aloss

Brooksville, Florida
Mr. Max Register
Mr. Robert D. Whittier

Webster, Florida
Jeffrey L. Wright

Tampa, Florida
Mr. J. Robert Lane
Mr. W. A. McCullough
Dr. C. W. Gleaton
Mr. Raymond D. Didier
R. Dellwood McDonald

North St. Petersburg, Florida
Bob Crisp

St. Petersburg, Florida
Mr. R. Clark Robinson
Mr. Arthur E. Hempel, Jr.
Peninsular Sign Co.

Lakeland, Florida
Mr. Thomas W. Osborne

Fort Meade, Florida
Mr. James H. Prine

Lake Wales, Florida
Carter-Walsey & Associates, Inc.

Winter Haven, Florida
Mr. Ewell P. Moore

Green Bay, Wisconsin
Barry Smith
Harry Massey

AMF supports the team.



AMF sponsored the United States team in the 1973 World University Summer Games in Moscow.

We support international sports activities because it is our belief that the better the people of the world get to know each other on a one-to-one basis, the better off all of us will be. And what better way to get together than to participate in international sporting events?

Sports bring out the best in everyone.

AMF brings out the best in you with these leisure time products.

TEAM SPORTS

American Athletic

Gymnastics and gymnasium equipment and accessories.

Pacer-American

Track and field equipment.

Tennessee-American

Institutional Sportswear.

MARINE PRODUCTS

Alcort

Flyingfish, Hilu, Minifish, Puffer, Sailfish, Sea Moth II and Sunfish sailboats and accessories.

Crestliner inboard/outboard power boats.

Hatteras yachts.

Slickcraft power cruisers.

SPORTING GOODS

AMF Bowling lanes and equipment, pins, balls, bags and shoes.

Ben Hogan

Golf clubs, balls and accessories.

Head

Ski wear and tennis wear. Skis, boots and bindings, tennis rackets and shoes.

Voit

Inflated athletic balls, underwater and surface swimming equipment.

Whitely exercise equipment.

Wing archery equipment.

RECREATION VEHICLES

AMF Roadmaster

Bicycles and junior toys.

Harley-Davidson

Motorcycles and golf cars.

Skamper

Campers, travel trailers, "fifth wheel" units and motor homes.

AMF Lawn tractors and accessories.



AMF Incorporated
White Plains, N.Y. 10604

Hey, fella--- easy on the
elbow, will 'ya?

I'm tryin' to get over to
Jerry's and pick up our carry-out
order! O'Malley wants 4 J-Boys, and
J.T. said not to forget the **Coke**
and somebody gets a strawberry
pie, with extra whipped cream...
or was it a Champ sandwich
with extra pickles ??.....

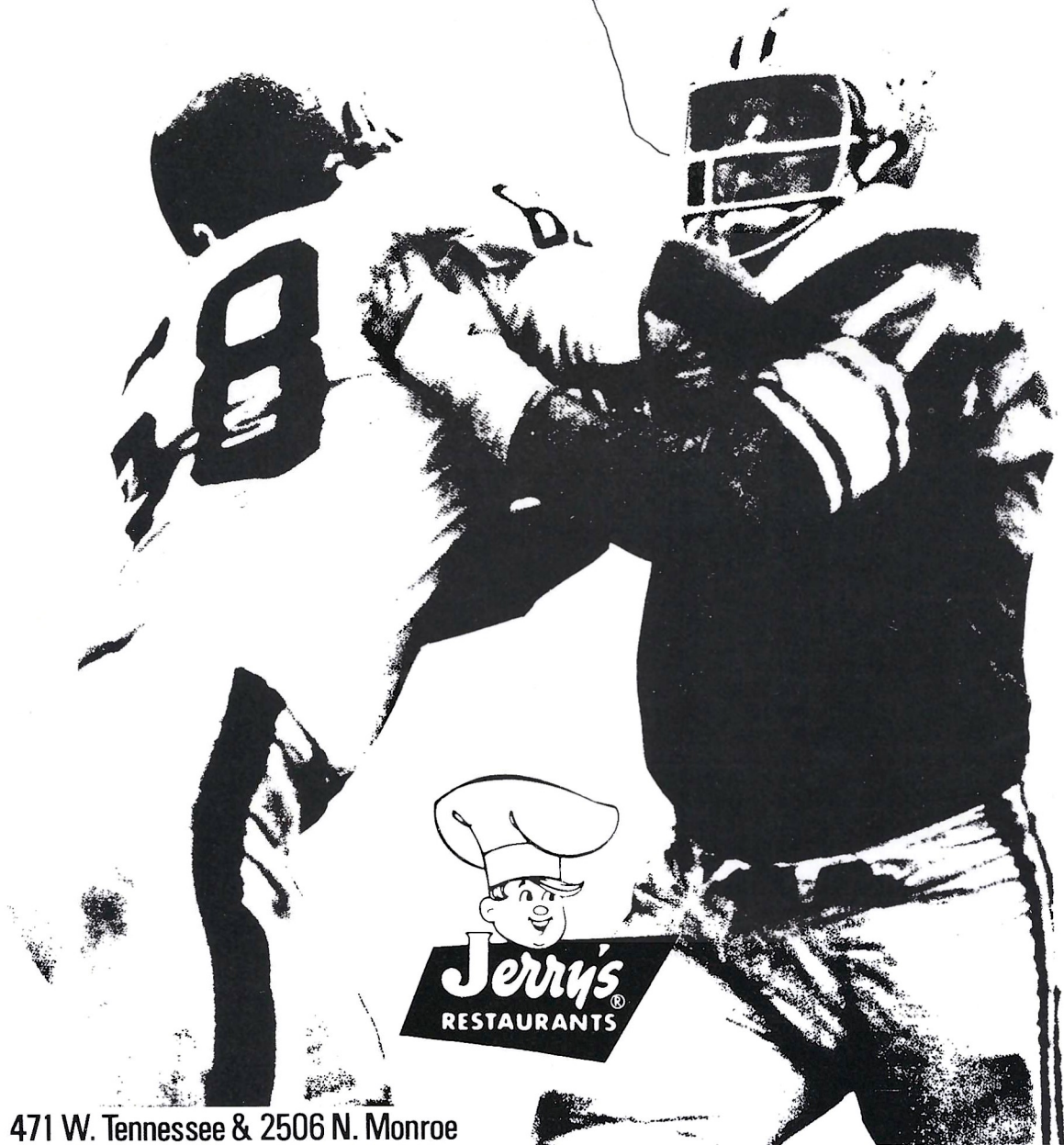

471 W. Tennessee & 2506 N. Monroe

College Rules Keep Pace with Game

by DAVID M. NELSON, Secretary-Editor, NCAA Football Rules Committee

There are some sports watchers who believe that the NCAA has a two-front offensive underway, one with the AAU and the other with professional sports. The offensive aimed at the pros is based on the NCAA constitutional provision that there must be a clear demarcation between college athletics and professional sports. Nowhere does the demarcation stand out more than in the differences in the football rules of the two groups.

Many Changes

The college game continues to be a dynamic, exciting contest catalyzed by rules changes that adapt to the cycles of the sport which are created by the increased speed, size and greater skills of the players. There are 180 changes listed for the last 15 years, covering everything from the scoring (two-point conversion), the size of the goal posts (23' 4"), the timing of the game (starting and stopping the clock), a prohibition against blocking below the waist and at least one adjustment in each of the ten basic rules.

While keeping the game alive with innovative changes the NCAA and the National High School Federation have marched to the same drummer, making 73 changes in the last seven years to bring the two codes closer together. There have been very few rule changes in professional football since 1959. The only significant ones in 13 years were (1) the prohibition against grabbing the face mask, (2) the addition of the sixth official and (3) moving the hash marks 20 yards from the sideline. The demarcation between professional football and the college game was dramatically demonstrated by three games played on the West Coast last season. Take a look at the best of the two football worlds and see where the action is:

	USC- Notre Dame	Rose Bowl	Super Bowl
Game Totals			
Final Score	45-23	42-17	14-7
Offensive Plays	136	134	116
Passing Yards	349	352	156
Rushing Yards	331	492	325
Total Yards	680	817	481
First Downs	37	45	28
Punts	11	9	12
Kickoffs	12	10	5
Punt Return Yards	17	0	13
Kickoff-Return Yards	340	162	78
Touchdowns	10	8	3
Points	78	59	21

The National High School Federation and college football are not resting on their laurels and are annually adjusting their rules to the modern game. On the opposite page are the major NCAA changes in order of importance with capsule summaries in the turf handicapper's style.

The two most significant changes for 1973 are the substitution change and the permission given for each team to use its own ball. The change in the substitution rule to permit as many as eleven substitutes to enter the game while the ball is dead originated with the AFCA Football Rules Committee at their meeting in Chicago last January. The coaches have been clamoring for this completely free rule since 1965 when Rule 3-5-1 was changed to permit "platoon football."

Pleasant Surprise

After attempting without success for several years to get a more liberal rule, the coaches forgot about it. The sudden change came as a pleasant surprise to the coaching fraternity. The change will permit faster and smaller players to cover punts and will also permit faster, more agile players to rush the punt.

The officials will "burn a few barns" because they no longer have to check substitutes during the downs other than those where team possession changed. The Rules Committee was elated because three pages of nit-picking interpretations were deleted from the Official Rules Interpretations Book. Everybody seems happy, so the Rules Committee might have done something right for a change.

A change in the rule governing the type of ball that may be used in the game is another amendment that originated with the AFCA. Prior to the 1973 adjustment governing the type of ball used in the game, one brand or manufacture of ball meeting the rule specifications had to be used for the entire game. Coaches complained that one brand either felt different, spiraled differently, looked different, or had a peculiar odor; and these little things upset the passers and kickers so much they gave sub-par performances on the road. Previously, the home team had the choice of the ball to be used in a game.

Helium-Filled Ball?

The new rule raises several interesting questions including the violation of the old adage that you never allow an opponent to use his own ball,



Today's football officials are finding that they must hustle as much off the field as they do on, due to the ever-changing rules of the college game.

dice or cards. Also, it will be difficult to determine how many balls to take to a road game, especially if the visiting team scores six or seven touchdowns and kicks the conversions into the stands. Then there is the problem of handing a team a different ball when they are kicking out of their own end zone. This is the place you might get the one filled with helium or sand.

The Rules Committee is two for two with the coaches because of these changes. It pays to listen to the coaches who are usually right about one thing, i. e., how the game of football should be played.

SEMINOLE SEEKERS

Seminole Seekers is a service organization at Florida State dedicated to helping the University and especially the Athletic Department whenever and wherever it can. The Seekers are 30-40 Florida State coeds and they serve in various capacities throughout the year. During football season they have two major functions, serving as hostesses in the President's Box of the Press Box and as escorts to prospective Seminoles visiting the campus. Later in the year they will serve as scorers at tennis and track meets and as timers at swimming meets. During the basketball season, the Seekers handle program sales at all home games.



From left to right: Marlene Lazzara, Theresa Lahey, Barbara Rice, Debbie Allen and Paula Peters.

DEBBIE ALLEN is President of the Seekers. A senior from Cape Coral, she has been connected with the Seekers since their first year. Debbie readily admits to being a "sports nut." She is majoring in Physical Education and Pre-dentistry with minors in coaching and Health Education. She hopes to enter Dental Hygiene school next fall and eventually would like to work in that field as well as coach track. Last June she served as an official at the NCAA Track and Field Championships in Baton Rouge, La. Officials there say they believe she is the first woman to serve in an officials capacity at the all-male event.

MARLENE LAZZARA serves as acting vice-president for the group. A senior from Tampa, she is majoring in elementary education and has a 3.1 gradepoint average. In addition to Seminole Seekers, Marlene is active in Alpha Delta Pi sorority, Garnet Key, Angel Flight and Kappa Delta Pi Education honorary. She lists as hobbies and special interests, cooking and sports; but also is interested in traveling, noting she has toured Europe and most of the western United States. The past two summers she has spent working with the recreation department, teaching sports, games and crafts at the playgrounds.

BARBARA RICE handles the secretary duties for the Seekers. An elementary education major with a 3.51 average she is a junior from Maitland. She is a member of Phi Mu Sorority, Alpha Lambda Delta and Garnet Key and serves as a resident advisor in Gilcrest Hall. Among her interests she includes horseback riding (English hunt seat) and water skiing.

PAULA PETERS is treasurer of the Seekers. A sophomore from Richmond, Va., she is majoring in fashion merchandising. Paula is an avid sailor. This past summer she taught sailing at Camp Seafarer in North Carolina. Her other interests include sewing, music and riding. She is a member of Kappa Kappa Gamma Sorority.

THERESA LAHEY is the Seekers Social Chairperson. A sophomore, she is now a resident of Winter Haven, although she attended high school in East St. Louis, Ill. She is still completing her Basic Division requirements and has not yet decided on her academic major. Among her interests is playing the piano. In January she will travel to Italy as part of the FSU Florence Program.

The Seminole Seekers wish to thank the following individuals and firms who, in part have helped support the program: Peninsular Sign Co., St. Petersburg; Clark's Standard Station, Perry; Citizen's Bank of Perry; Nic's Toggery, Tallahassee; Mr. Steak, Tallahassee; Holiday Inn, Tallahassee; Lewis State Bank, Tallahassee; Industrial National Bank, Tallahassee.

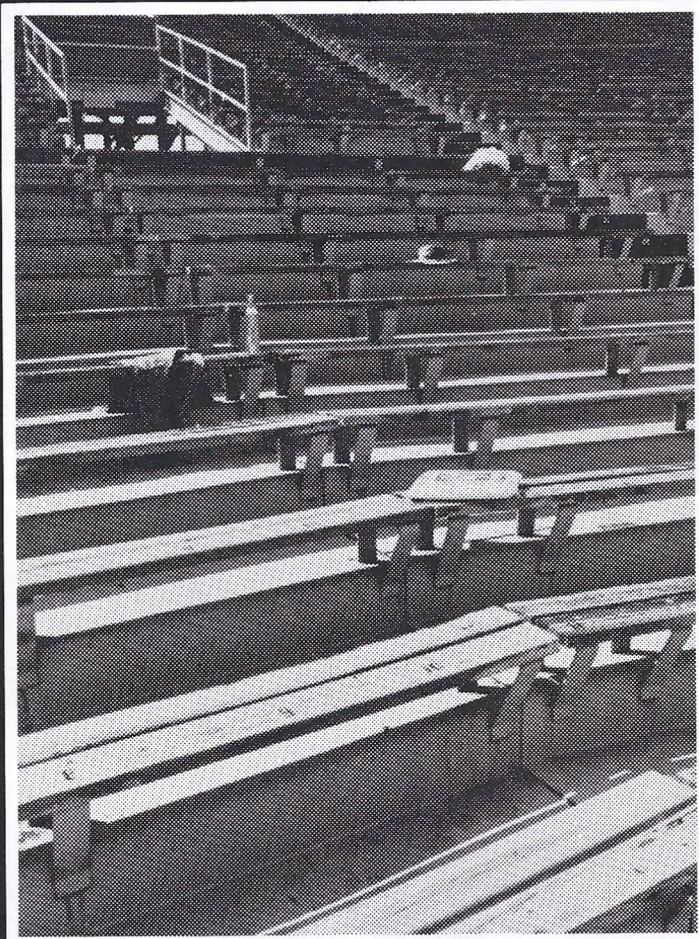

After the game.

When the scoreboard blinks off, we don't blink on.

We've been at work. And we're still at work. At typewriters. On telephones. In darkrooms.

We're recording, in print, each moment of the game. Each spectacular play. And some not so spectacular. And some not spectacular at all.

So you can see how your team did. Up to the final down. And down to the last statistic.

So you can see how your competitors did. Or didn't do.

So you can see what's shaping up for the future. Next week or next season.

We report it so you can read about it. After all, that's the name of the game.

So remember ours after the game.

Head Coach Larry Jones

In two seasons as head football coach at Florida State, Larry Jones has directed the Seminoles to 15 victories against eight defeats.

The personable Arkansas native guided the Seminoles to an 8-3 and a Fiesta Bowl bid in his first year and last season Florida State had a 7-4 mark despite numerous injuries.

Since coming to Florida State from South Carolina, Jones has continued the Seminole tradition of wide-open football. "When I came here, I knew Florida State was a passing football team," said Jones. "I believe in the passing game and we will continue in that direction. That certainly doesn't mean I'm against a sound running attack. They complement each other. To have a successful offense you have to do both."

When the Seminoles won eight games in 1971, it was only the fifth time in Florida State's 26-year football history that a coach had been able to match that figure.

Jones, 39, is not totally offense oriented. "No team can win consistently without a sound defense," said the former LSU player. "Offense is the more glamorous side of football but I think defensive players take just as much pride in stopping the opposition."

A native of Little Rock, Ark., Jones was a three-spot performer at Little Rock High School. He attended LSU from 1951-54 where he was center-linebacker for the Tigers. He joined the LSU coaching staff under Paul Dietzel the day he graduated in 1954.

After one year of coaching at LSU, he entered the Air Force for a two-year tour and then returned to LSU for the 1958-61 seasons. He moved with Dietzel to West Point for the 1962-65 seasons and then to South Carolina for the 1966-69 campaigns. Jones was named first assistant and defensive coordinator at the University of Tennessee in 1970.

At LSU, Jones coached the offensive receivers and was in charge of the passing game.

After receiving his bachelor of science degree at LSU, Jones continued his studies and received a master's degree in education from LSU in 1961.

In 16 seasons of college coaching, Jones has served on coaching staffs whose teams have played in the Orange Bowl, Peach Bowl, Sugar Bowl three times and the Fiesta Bowl.

The Florida State coach was born Dec. 18, 1933. He and his wife, the former Judy Bianchi of Dallas, Tex., have three children, Burce, 12; Kevin, 9; and Laura, 8.



The Florida Times-Union • Jacksonville Journal

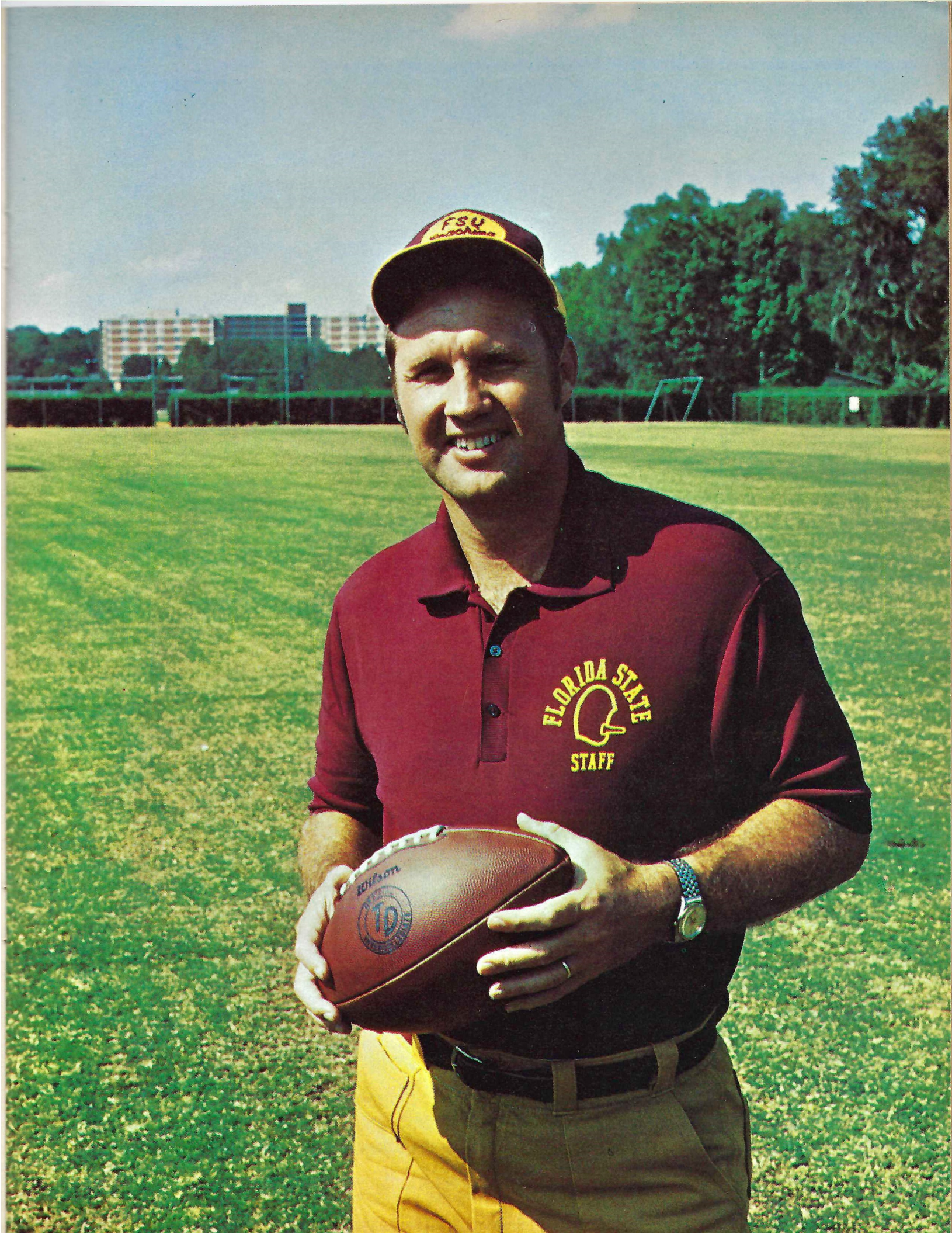

*Yours—
daily*



COMPLETE SPORTS COVERAGE

by The Tampa Tribune's
first line reporting team
... directed by Tom
McEwen, Tribune Sports
Editor and Assistant
Sports Editor, Jim Sel-
man. Read the Sports
Pages of ...

**THE
TAMPA
TRIBUNE**

EVERY MORNING!

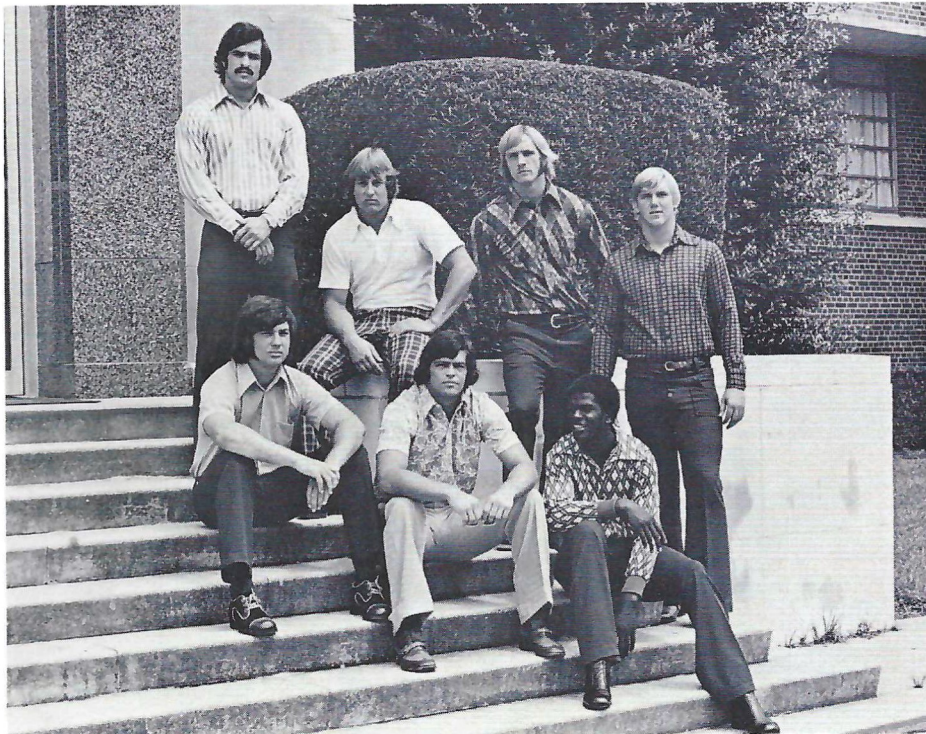

Defensive Ends

Sitting (l-r): Mike Dely, Earl Passwaters, Collis Dennison. Standing: Steve Bratton, Scott Messeroll, Randy Coffield, Billy McPhillips.

1973 SEMINOLES

Wide Receivers

Sitting (l-r): Mike Harder, Joe Goldsmith, Joe Thomas. Standing: Mike Allen, Ed Davis, Jim Everett, Pat Booth.



Defensive Backs

Sitting (l-r): Jesse Forbes, Andy Stockton, Earl Humes, Dave McGinn, Ken Johnson, Ben Graham.

Standing: Buzzy Lewis, Walt McCully, Randy Kaiser, Chris Griffin, Steve Vickers, Phil Cahoon.



Tight Ends and Tackles

Sitting (l-r): Ed Beckman, Mark Marshall, Don Sparkman, Ricky Blythe, David Harper.

Standing: Osborne Brown, Tom McDougal, Smoky Ragins, Jay Caven.

Quarterbacks and Kickers

Sitting (l-r): Gary Loucks, Billy Sexton, Joe Downey.

Standing: Ahmet Askin, Mark Orlando.

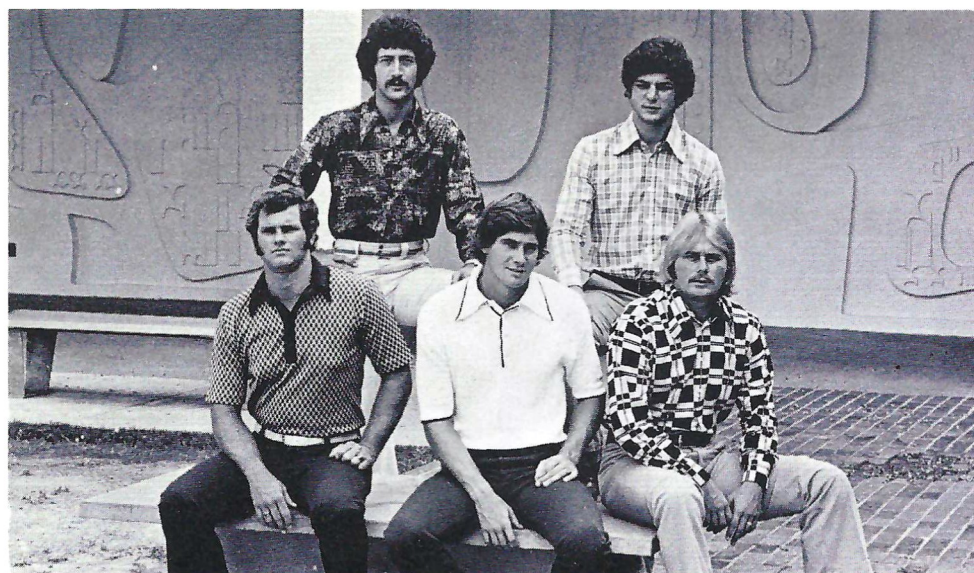

Linebackers

Sitting:
Detroit Reynolds
Greg Pounds
John Thames

Standing:
John Murphy
William Maloy
Bruce Bell
Bill Johnson
Phil Arnold
Phil Jones



1973 SEMINOLES



Centers and Guards

Sitting:
Bobby Elam
Jeff Gardner

Standing:
Harold Cheeseborough
Bob Jones
Dan Fucarino
Paul Oglesby
Rocky Saldana



Defensive Tackles

From Left: Tom Chandler, John Palermo, Greg Johnson, Jim Malkiewicz, Garris Shaw.

1973 SEMINOLES

Running Backs

Sitting on Wall: Doug Glosson, Brooks Burroughs. Standing: Bob McKinnon, Hodges Mitchell, Mike Davison. Sitting on Steps: John Kilmurray, Fred Miller.



New in 1972
and already a
TRADITION



Dance to Our
Live Entertainment
Nightly

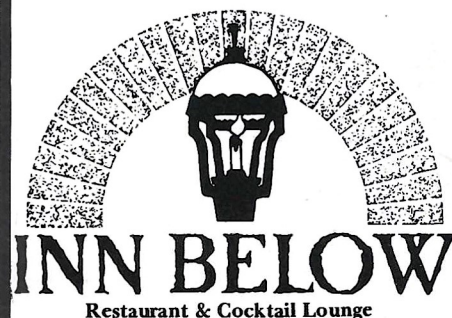

After the Game
Toast the
Seminole at
the "In" Place



Jefferson at Calhoun
Tallahassee
222-6836

Zenith introduces solid-state Chromacolor II

It took a whole new television system to bring you
the best color TV in Zenith history.

With a new, more powerful 100% solid-state chassis,
Zenith Power Sentry voltage regulator for added dependability,
and an advanced Chromacolor picture tube.

You get the best color picture we've ever brought you.
Solid-state Chromacolor II — built in the Zenith tradition
of quality and dependability.



ZENITH

SOLID STATE

CHROMACOLOR II

At Zenith, the quality goes in before the name goes on. ® Simulated TV pictures.

TODAY'S GAME

by **LONNIE BURT**
Sports Information Director

Revenge is the word from the University of Miami camp and the Hurricanes come into Campbell Stadium this afternoon with that in mind.

Florida State has won seven straight from the 'Canes. In fact, Miami's last victory over the Seminoles was in 1962 right here in Campbell Stadium. In that one, the Hurricanes claimed a 7-6 victory when the Seminoles failed on a two-point conversion.

Miami, under new head coach Pete Elliott, shocked the college football world last Friday night when the Hurricanes downed mighty Texas 20-15 in the Orange Bowl. The Longhorns had been picked by a national magazine to be No. 1 in the country this season.

Running back Woody Thompson was the hero of Miami's upset over Texas. The 214-pound junior scored all three Hurricane touchdowns to match his entire production of the 1972 season.

Miami is expected to split the quarterbacking duties between Coy Hall and Kary Baker. Both had an excellent night against Texas as the Hurricanes rolled up 270 yards of total offense.

The 'Cane defense is braced by nose guard Tony Cristiani, a 5-10, 215-pound senior from Brandon, Fla.

Florida State is looking for its first win after a 9-7 loss to Wake Forest and a 28-0 setback by Kansas last Saturday.

* * * * *

1973 SCHEDULE

Wake Forest 9	FSU 7
Kansas 28	FSU 0
Sept. 29Miami
Oct. 6at Baylor
Oct. 13Miss. State
Oct. 20MEMPHIS STATE (HC)
Oct. 27at San Diego State
Nov. 3at Houston
Nov. 10at VPI
Nov. 17South Carolina
Dec. 1at Florida



Southern
going your way

Miami
The Most and Fastest Flights

Orlando
4 Non-stops

Memphis
St. Louis*
Chicago*
*via connection

Call Southern Airways 576-1165
or your Travel Agent



KEEP YOUR OWN STATISTICS

Every football fan knows that the score doesn't always give a good picture of a game. A few statistics, like those that can be kept on this page, can make the picture clearer, show what the individual stars contribute and help to win post-game "debates." Besides, it can be fun to second guess the official scorer whose statistics will appear in tomorrow's papers. But before you start, here are some pointers on being a statistician:

1. Keep cumulative totals to be informed "up to the minute" and to simplify our figuring of team totals. Example: Jones gains 3, 6, 9, 2 yards and you write 3, 9, 18, 20 on his line.

2. Be satisfied if you come within 10-15 yards of the official team totals. Individual judgments as to the line of scrimmage can make quite a difference in the totals.

3. Remember that it takes 10 yards to make a first down—that last inch can be as important as a yard and must be scored as one. Wait until the official places the ball and then go by the official down/yard marker on the sidelines.

4. Be sure to credit first downs on scoring plays originating from lines of scrimmage beyond the 10-yard line.

5. On plays involving penalties measured from the point of the foul, credit the rusher or pass receiver with yardage only to the point of the infraction.

6. Charge gains and losses on fumbles to the player who, in your judgment, contributed most to the error.

7. Don't score two-point conversion attempts after touchdowns as rushing or passing plays.

[illegible]

Take A Vacation From Inflation

[illegible]

GM

MARK OF EXCELLENCE



INTRODUCING THE '74 VEGA GT. EVERYBODY LOVES A WINNER.



The 1974 Vega.

Improved. With a new nose and a new tail, new colors and new fabrics and several dozen mechanical modifications.

But we wouldn't change the most honored little car built in America, without good reasons. And behind every change is a sensible motive such as durability or security or economy.

There's even a good reason for the new style and the new colors.

Because even though the principal reason you buy a Vega is to save money—especially these days—you'd also like to have a little car you can spot in the parking lot.

And as you leave today, we're pretty sure you'll notice the new Vega. Why not visit your Chevy dealer's and try one out?

Vega honors include:

Car & Driver Readers' Choice, Best Economy Sedan, '71, '72, '73.
Motor Trend, Car of the Year, '71. Economy Car of the Year, '73 GT.
Motor Service & Service Station Management mechanic survey, Easiest Subcompact to Service, '72.

SEE WHAT IT'S LIKE TO DRIVE A WINNER.

VEGA
Chevrolet

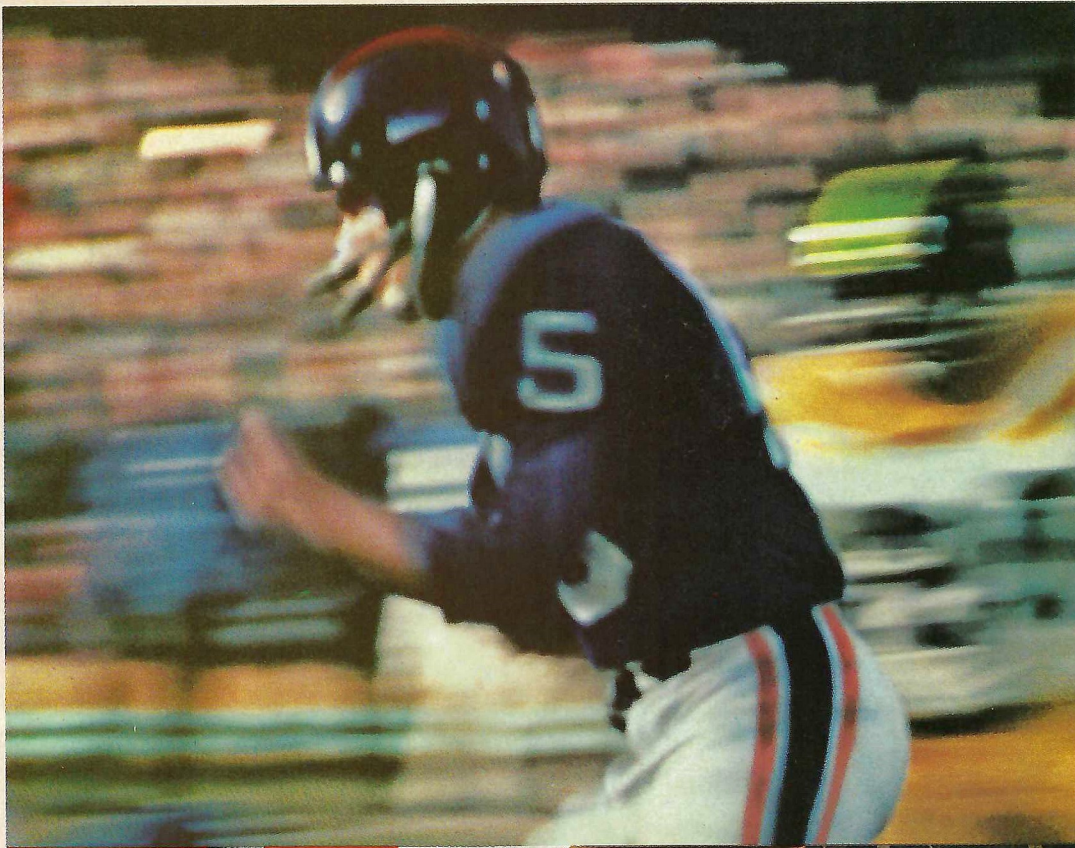

"Coca-Cola" and "Coke" are registered trademarks which identify the same product of The Coca-Cola Company

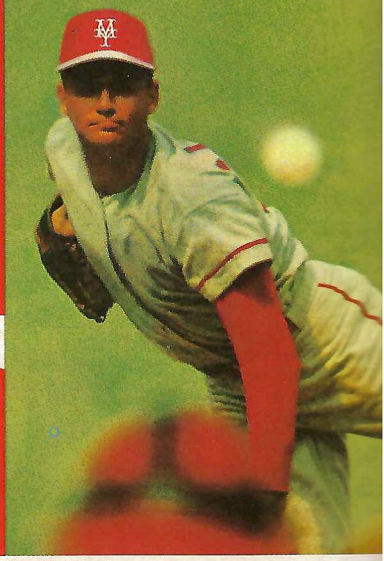
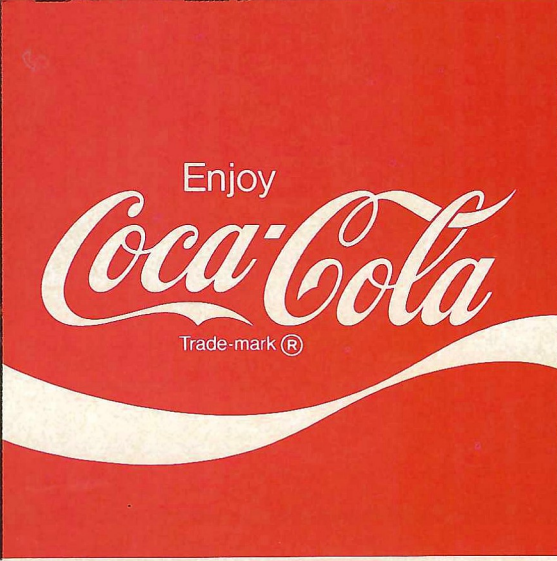
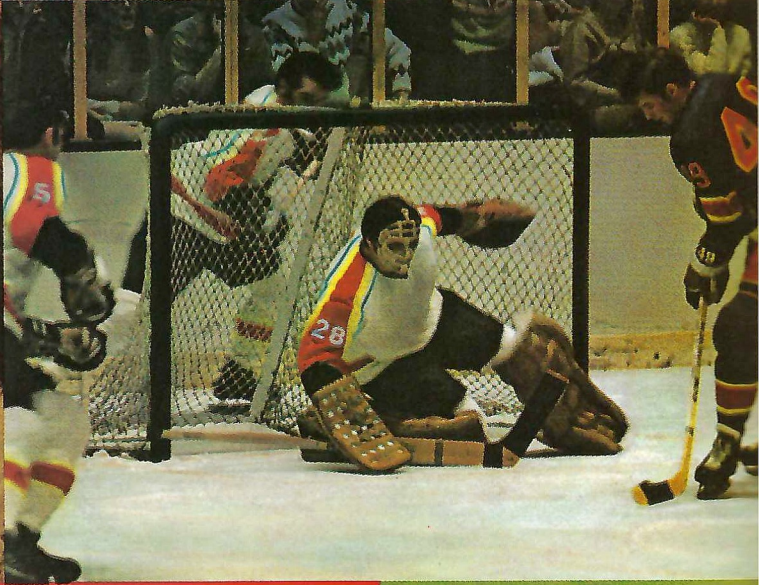
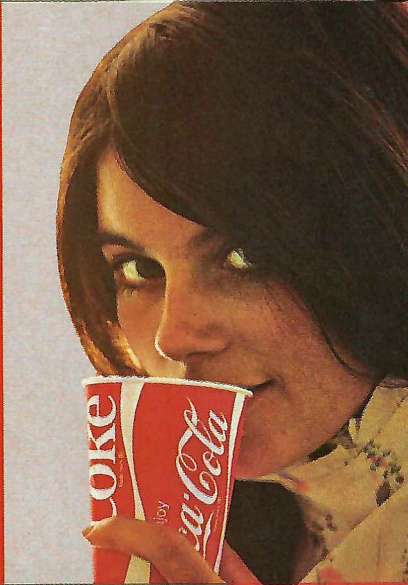
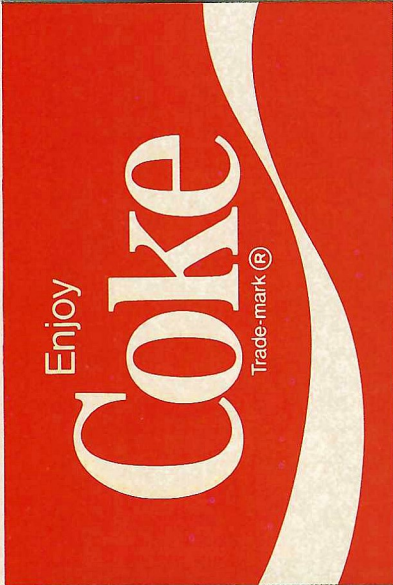

OFFENSE

21	Joe Goldsmith	WR
74	Don Sparkman	WT
64	Jeff Gardner	WG
62	Bob Jones	C
72	Smokey Ragins	SG
77	David Harper	ST
32	Ed Davis	TE
16	Billy Sexton	QB
22	Bobby McKinnon	TB
44	Hodges Mitchell	FB
11	Jim Everett	WR

Seminoles

DEFENSE

57	Steve Bratton	LE
78	Greg Johnson	LT
49	Bruce Bell	SLB
61	Phil Arnold	MLB
46	Detroit Reynolds	WLB
70	James Malkiewicz	RT
84	Randy Coffield	RE
23	Chris Griffin	LC
43	Earl Humes	RC
41	Phil Cahoon	ROV
31	Randy Kaiser	WS

THE SEMINOLES SQUAD

82	Allen, WR	88	Jones, WR
61	Arnold, LB	55	Jones, LB
1	Askin, PK	31	Kaiser DB
12	Baker, QB	30	Kilmurray, FB
81	Beckman, TE	38	Lewis, DB
49	Bell, TE	17	Loucks, P
80	Booth, WR	70	Malkiewica, DT
83	Blythe, TE	89	McDougal, TE
57	Bratton, DE	47	McGinn, DB
35	Burroughs, FB	22	McKinnon, FB
41	Cahoon, DB	90	McPhillips, DE
42	Camps, DB	59	Meseroll, DE-C
66	Chandler, DT	44	Mitchell, TB
84	Coffield, DE	56	Murphy, LB
50	Cooper, LB	73	Oglesby, OG
75	Dane, OT	18	Orlando, QB
67	Dennison, PK-DE	87	Palermo, DT
32	Davis, TE-WR	85	Passwaters, DE
28	Davison, FB	58	Pounds, LB
3	Downey, P	14	Prescott, QB
79	Elam, OT	65	Prestwood, OT
11	Everett, WR	72	Ragins, OT
37	Forbes, DB	46	Reynolds, LB
53	Ducarino, OG	63	Rivas, OG
64	Gardner, OG	52	Saldana, C
36	Glosson, FB	69	Schmidt, LB
21	Goldsmith, WR	16	Sexton, QB
40	Graham, DB	68	Shaw, DT
48	Graziano, LB	20	Shumann, WR
23	Griffin, DB	51	Skinner, C
26	Harder, WR	74	Sparkman, OT
77	Harper, OT	24	Stockton, DB
43	Humes, DB	54	Thames, LB
60	Johnson, DE	86	Thomas, WR
78	Johnson, DT	33	Thomas, TB
27	Johnson, DB	39	Vickers, DB
62	Jones, OG		

OFFENSE

87	Steve Marcantonio	SE
71	Dennis Harrah	LT
77	Fred Ross	LG
51	Wilmore Ritchie	C
58	Joe Wysock	RG
78	Bill Capraun	RT
88	Phil August	TE
14	Coy Hall	QB
48	Woody Thompson	IB
45	Alan Reynaud	FB
84	Walt Sweeting	WB

Hurricanes

DEFENSE

92	Gary Dunn	LE
79	Jose Gonzalez	LT
70	Tony Cristiani	NG
76	Rubin Carter	RT
93	Mike Daly	RE
66	Rich Griffiths	LLB
65	Rick Liddell	RLB
31	Paul Horschel	SS
35	Bill Frohbose	WS
37	Ernie Jones	LHB
29	Eldridge Mitchell	RHB

THE HURRICANE SQUAD

25	Adams, WB	66	Griffiths, LB
59	Altheide, DE	14	Hall, QB
28	Archer, DB	71	Harrah, OT
88	August, SE	31	Horschel, DB
12	Baker, QB	16	Huffman, K
75	Barone, OT	44	Ingram, WB
97	Bates, DE	80	Iredale, TE
90	Beasley, DT	38	Jackson, WB
33	Brasington, WB	37	Jones, LB
41	Breckner, FB	47	Jenkins, DB
53	Campoli, NG	62	Lanham, LB
74	Camut, OG	85	Latimer, SE
20	Cain, WB	65	Liddell, LB
	Capello, WB	56	Loram, NG
78	Capraun, OT	87	Marcantonio, SE
1	Cardoso, IB-WB	26	Martin, IB
8	Carney, QB	29	Mitchell, DB
76	Carter, DT	6	Palmer, DB
55	Corker, LB	36	Pinkston, FB
81	Corrigan, TE	52	Pisani, OG
70	Cristiani, NG	64	Raiola, DT
93	Daly, DE	45	Reynaud, FB
61	Demopoulos, OG-C	51	Ritchie, C
99	Duggan, DT	77	Ross, OG
92	Dunn, DE	57	Scavella, DE
21	Ely, DB	23	Streicher, DB
35	Frohbose, DB	84	Sweeting, WB-SE
63	Golding, OT	2	Sydnor, DB
79	Gonzalez, DT	69	Thompson, OT
11	Goodrich, DB	48	Thompson, IB
72	Grenat, OT	46	Williams, IB
		58	Wysock, OG

OFFICIALS—

Referee	Johnny Cook, Rome, Ga.
Umpire	Cliff Norvell, Memphis, Tenn.
Linesman	George Morris, Atlanta, Ga.
Field Judge	A.C. Butch Lambert, Tupelo, Miss.
Back Judge	James Campbell, Memphis, Tenn.
ECO	Laurien Stapp, Birmingham, Ala.

TALLAHASSEE COCA-COLA BOTTLING CO.

It's the real thing. Coke.

Trade-mark ®

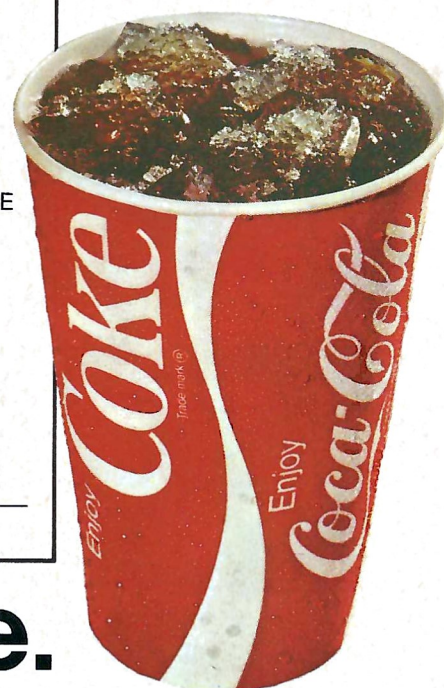

Trust Texaco
for a great motor oil.



FLORIDA STATE

NO.	NAME	POS.	CLASS	HT.	WT.	HOMETOWN
1	Ahmet Askin	K	So.	6-1	168	Tallahassee, Fla.
3	Joe Downey	K	Jr.	5-11	202	Mobile, Ala.
11	Jim Everett	WR	So.	6-3	177	Tallahassee, Fla.
12	Bobby Baker	QB	Fr.	6-1	176	King of Prussia, Pa.
14	Billy Prescott	QB	Fr.	6-0	168	Ft. Walton Beach, Fla.
16	Billy Sexton	QB	Sr.	6-2	192	Tallahassee, Fla.
18	Mark Orlando	QB	So.	6-1	185	Westfield, N.Y.
20	Mike Shumann	WR	Fr.	6-0	165	Tallahassee, Fla.
21	Joe Goldsmith	WR	Jr.	6-0	174	Lakeland, Fla.
22	Bobby McKinnon	FB	So.	6-1	183	Lake Worth, Fla.
23	Chris Griffin	DB	So.	5-11	165	Tampa, Fla.
24	Andy Stockton	DB	So.	5-11	172	St. Petersburg, Fla.
27	Ken Johnson	DB	So.	6-0	169	Lutz, Fla.
28	Mike Davison	FB	Jr.	5-11	198	Bradenton, Fla.
30	John Kil Murray	FB	So.	6-1	209	Lanoka Harbor, N.J.
31	Randy Kaiser	DB	Jr.	5-11	173	Oak Park, Ill.
32	Ed Davis	WR-TE	Fr.	6-1	183	Lakeland, Fla.
33	Rudolph Thomas	RB	Fr.	5-10	190	Quincy, Fla.
35	Brooks Burroughs	FB	Jr.	5-11	216	Sommerset, N.J.
36	Doug Glosson	FB	Fr.	6-1	209	Lexington, N.C.
37	Jesse Forbes	DB	Fr.	5-8	157	Tallahassee, Fla.
38	Buzzy Lewis	DB	Sr.	6-1	193	Bristol, Fla.
39	Steve Vickers	DB	So.	5-11	167	Tampa, Fla.
40	Ben Graham	DB	So.	6-2	184	Punta Gorda, Fla.
41	Phil Cahoon	DB	So.	5-10	171	Mobile, Ala.
42	Joe Camps	DB	Fr.	6-2	179	Gainesville, Fla.
43	Earl Humes	DB	Jr.	6-0	163	Miami, Fla.
44	Hodges Mitchell	RB	Sr.	5-9	177	Dallas, Tex.
46	Detroit Reynolds	LB	Fr.	6-0	206	Tallahassee, Fla.
47	David McGinn	DB	So.	6-1	172	Jacksonville, Fla.
48	Rocky Graziano	LB	Fr.	6-1	208	Freeport, N.Y.
49	Bruce Bell	LB	So.	5-11	194	Pensacola, Fla.
50	Tom Cooper	LB	So.	6-1	205	Panama City, Fla.
51	Mitch Skinner	C	Fr.	6-2	229	Ft. Myers, Fla.
52	Rocky Saldana	C	Sr.	6-0	219	Dallas, Tex.
53	Dan Fucarino	OG	So.	6-1	212	Tampa, Fla.
54	John Thames	LB	Fr.	5-11	234	Gainesville, Fla.
55	Phil Jones	LB	Fr.	6-2	234	Miami, Fla.
56	John Murphy	LB	Jr.	5-9	213	Albany, Ga.
57	Steve Bratton	DE	Sr.	5-11	202	Oviedo, Fla.
58	Greg Pounds	LB	So.	6-1	200	Daytona Beach, Fla.
59	Scott Meseroll	DE-C	Jr.	6-1	214	Piscataway, N.J.
60	Bill Johnson	DE	Jr.	6-1	206	Cocoa Beach, Fla.
61	Phil Arnold	LB	Sr.	6-0	214	Hollywood, Fla.
62	Bob Jones	OG	Jr.	6-3	230	Lighthouse Point, Fla.
63	Vic Rivas	OG	Fr.	6-2	232	Miami, Fla.
64	Jeff Gardner	OG	So.	5-10	210	Miami, Fla.
65	Billy McPhillips	OG	Fr.	6-2	227	Temple Terrace, Fla.
66	Tom Chandler	DT	So.	5-11	219	Pensacola, Fla.
67	Collis Dennison	K-DE	Fr.	6-3	198	Gainesville, Fla.
68	Garis Shaw	DT	Fr.	6-1	221	Clearwater, Fla.
69	Brian Schmidt	LB	Fr.	6-1	214	Lehigh Acres, Fla.
70	James Malkiewicz	DT	Sr.	6-2	227	Perth Amboy, N.J.
72	Smokey Ragins	OT	So.	6-2	235	Plant City, Fla.
73	Paul Oglesby	CG	Jr.	6-2	225	Jacksonville, Fla.
74	Don Sparkman	OT	Sr.	6-4	236	Jacksonville, Fla.
75	Doug Dane	OT	Fr.	6-4	225	Altamonte Springs, Fla.
77	David Harper	OT	Jr.	6-3	241	Farmville, Va.
78	Greg Johnson	DT	So.	6-4	239	Fruitland Park, Fla.
79	Don Elam	OT	Jr.	6-2	217	Centerville, Ala.
81	Ed Beckman	TB	Fr.	6-5	211	Miami, Fla.
82	Mike Allen	WR	Jr.	6-3	181	Willoughby, Ohio
83	Ricky Blythe	TE	Jr.	6-1	208	Winter Park, Fla.
84	Randy Coffield	DE	So.	6-3	212	Hialeah, Fla.
85	Earl Passwaters	DE	Sr.	6-3	215	Bridgeville, Del.
87	John Palermo	DT	Sr.	6-3	222	Newburgh, N.Y.
88	Larry Jones	WR	Fr.	6-1	182	St. Petersburg, Fla.
89	Tom McDougal	TE	Fr.	6-5	207	Miami, Fla.

Tallahassee Democrat

Prize Winning Sports Coverage

NATIONAL NEWSPAPER ASSOCIATION

- 1st — Best Sports Section, 1972
- 1st — Best Sports Columnist, 1971
- 1st — Best Sports Section, 1970
- 3rd — Best Sports Picture, 1970

FLORIDA SPORTS WRITERS ASSOCIATION

- 1st — Best Sports Typography, 1973
- 1st — Best Sports Columnist, 1971
- 1st — General Writing Excellence, 1971
- 1st — General Section Excellence, 1970
- 2nd — Overall General Excellence, 1971
- 3rd — Sports Section Make-Up, 1971
- 4th — Overall Writing Excellence, 1970

ASSOCIATED PRESS OF FLORIDA

- 1st — Best Sport Color Picture, 1970

Tallahassee Democrat

MIAMI

NO.	NAME	POS.	HT.	WT.	AGE	CLASS	HOMETOWN
1	Silvio Cardoso	IB-WB	5-9	187	22	Sr.	Hialeah, Fla.
2	Dave Sydnor	DB	6-2	185	19	So.	Pottsville, Pa.
6	Jeff Palmer	DB	6-0	184	19	Fr.	Plainville, Conn.
8	Ed Carney	QB	6-3	196	21	Jr.	Buffalo, N.Y.
11	Bill Goodrich	DB	6-1	190	19	So.	Orlando, Fla.
12	Kary Baker	QB	6-2	185	20	So.	Miami, Fla.
14	Coy Hall	QB	6-2	176	22	Sr.	Torrance, Calif.
16	Rod Huffman	K	6-1	196	21	So.	Miami, Fla.
20	Larry Cain	WB	6-0	161	18	Sr.	Ft. Lauderdale, Fla.
21	Bruce Ely	DB	5-9	162	20	Jr.	Tampa, Fla.
23	Gary Streicher	DB	5-11	183	21	Jr.	Kenmore, N.Y.
25	Mike Adams	SE	6-2	175	18	Fr.	Atlanta, Ga.
26	Don Martin	IB	5-10	190	20	So.	Mentor, Ohio
28	Mike Archer	DB	6-2	175	20	So.	State College, Pa.
29	Eldridge Mitchell	DB	6-1	187	19	So.	Miami, Fla.
31	Paul Horschel	DB	6-0	190	20	Jr.	Eau Gallie, Fla.
33	Jack Brasington	WB	6-0	195	22	Sr.	Coral Gables, Fla.
35	Bill Frohbose	DB	5-11	178	21	Sr.	Miami, Fla.
36	Jimmy Pinkston	FB	6-1	218	22	Jr.	Spring Valley, N.Y.
37	Ernest Jones	DB	6-4	195	20	Jr.	Boca Raton, Fla.
38	Dennis Jackson	WB	6-3	190	18	Fr.	Jacksonville, Fla.
41	Dennis Breckner	FB	6-3	225	20	So.	Endicott, N.Y.
44	Greg Ingram	WB	5-10	170	22	Sr.	Pasadena, Calif.
45	Alan Reynaud	FB	5-10	195	20	Jr.	Miami, Fla.
46	Johnny Williams	IB	5-8	185	20	Jr.	Miami, Fla.
47	Willie Jenkins	DB	6-2	176	18	Fr.	Tallahassee, Fla.
48	Woody Thompson	IB	6-2	214	21	Jr.	Erie, Pa.
51	Wilmore Ritchie	C	6-3	226	21	Jr.	Miami, Fla.
52	Dominic Pisani	OG	6-2	218	19	So.	Endicott, N.Y.
53	Sam Campoli	NG	6-0	215	19	Jr.	New Castle, Pa.
55	Clarence Corker	LB	6-2	223	19	So.	Miami, Fla.
56	Kevin Looman	NG	6-2	209	19	So.	Oradell, N.J.
57	Steadman Scavella	DE	6-1	225	19	So.	Miami, Fla.
58	Joe Wysock	OG	6-3	245	21	Jr.	Lancaster, Pa.
59	Gary Altheide	DE	6-1	200	22	Sr.	Buffalo, N.Y.
61	G. Demopoulos	OG-C	6-4	224	18	So.	Calumet City, Ill.
62	Bill Lanham	LB	5-10	202	23	Jr.	Montgomery, W.Va.
63	Steve Golding	OT	6-5	230	19	Jr.	Miami, Fla.
64	Tony Raiola	DT	5-11	227	20	So.	Honolulu, Hawaii
65	Rick Liddell	LB	6-1	215	20	Jr.	Jacksonville, Fla.
66	Rich Griffiths	LB	6-2	218	19	Jr.	Utica, N.Y.
69	Dave Thompson	OT	6-5	230	25	So.	Southbridge, Mass.
70	Tony Cristiani	NG	5-10	215	22	Sr.	Brandon, Fla.
71	Dennis Harrah	OT	6-5	241	19	Jr.	Charleston, W.Va.
72	Dan Grenat	OT	6-4	275	19	So.	West Lafayette, Ind.
74	Bert Camut	OG	6-1	263	19	So.	Potomac, Md.
75	Steve Barone	OT	6-3	281	21	Sr.	Middletown, N.Y.
76	Rubin Carter	DT	6-2	255	20	Jr.	Ft. Lauderdale, Fla.
77	Fred Ross	OG	6-2	252	20	Sr.	East Orange, N.J.
78	Bill Capraun	OT	6-4	250	21	Jr.	Highlands, N.J.
79	Jose Gonzalez	DT	6-3	243	21	Jr.	Miami, Fla.
80	Phil Iredale	TE	6-2	227	18	So.	Shillington, Pa.
81	Phil Corrigan	TE	6-3	227	21	Jr.	Ft. Lauderdale, Fla.
84	Walt Sweeting	WB-SE	6-2	180	21	Sr.	Miami, Fla.
85	Mike Latimer	SE	6-2	170	19	So.	Ft. Pierce, Fla.
87	Steve Marcantonio	SE	6-4	194	19	Jr.	Key Biscayne, Fla.
88	Phil August	SE	6-3	204	20	Fr.	Belle Rose, La.
90	Eric Beasley	DT	6-1	220	19	So.	Tampa, Fla.
92	Gary Dunn	DE	6-4	230	20	So.	Coral Gables, Fla.
93	Mike Daly	DE	6-3	235	24	Jr.	Philadelphia, Pa.
97	Joe Bates	DE	6-4	210	18	So.	Chicago, Ill.
99	Bob Duggan	DT	6-2	210	19	So.	Jacksonville, Fla.

FLORIDA STATE

Offense

WR	21	Joe Goldsmith
	20	Mike Shumann
WT	74	Don Sparkman
	75	Doug Dane
WG	64	Jeff Gardner
	52	Rocky Saldana
C	62	Bob Jones
	51	Mitch Skinner
SG	72	Smokey Ragins
	73	Paul Oglesby
ST	77	David Harper
	79	Don Elam
TE	32	Ed Davis
	81	Ed Beckman
QB	16	Billy Sexton
	18	Mark Orlando
TB	22	Bobby McKinnon
	33	Rudy Thomas
FB	44	Hodges Mitchell
	36	Doug Glosson
WR	11	Jim Everett
	82	Mike Allen

Defense

LE	57	Steve Bratton
	59	Scott Meseroll
LT	78	Greg Johnson
	87	John Palermo
SLB	49	Bruce Bell
	50	Tom Cooper
MLB	61	Phil Arnold
	55	Phil Jones
WLB	46	Detroit Reynolds
	56	John Murphy
RT	70	James Malkiewicz
	66	Tom Chandler
RE	84	Randy Coffield
	60	Bill Johnson
LC	23	Chris Griffin
	38	Buzzy Lewis
RC	43	Earl Humes
	24	Andy Stockton
ROV	41	Phil Cahoon
	40	Ben Graham
WS	31	Randy Kaiser
	47	David McGinn

MIAMI

Offense

SE	87	Steve Marcantonio
	85	Mike Latimer
LT	71	Dennis Harrah
	75	Steve Barone
LG	77	Fred Ross
	74	Bert Camut
C	51	Wilmore Ritchie
	61	George Demopoulos
RG	58	Joe Wysock
	52	Dom Pisani
RT	78	Bill Capraun
	69	Dave Thompson
TE	88	Phil August
	80	Phil Iredale
QB	14	Coy Hall
	12	Kary Baker
IB	48	Woody Thompson
	1	Silvio Cardoso
FB	45	Alan Reynaud
	36	Jimmy Pinkston
WB	84	Walt Sweeting
	33	Jack Brasington

Defense

LE	92	Gary Dunn
	59	Gary Altheide
LT	79	Jose Gonzalez
	99	Bob Duggan
NG	70	Tony Cristiani
	56	Kevin Looram
RT	76	Rubin Carter
	90	Eric Beasley
RE	93	Mike Daly
	57	Steadman Scavella
LLB	66	Rich Griffiths
	62	Bill Lanham
RLB	65	Rick Liddell
	55	Clarence Corker
SS	31	Paul Horschel
	2	Dave Sydnor
WS	35	Bill Frohbose
	28	Mike Archer
LHB	37	Ernie Jones
	23	Gary Streicher
RHB	29	Eldridge Mitchell
	6	Jeff Palmer

PUNTS — 3-Joe Downey

PLACEMENTS — 7-Ahmet Askin

KICKOFFS — 67-Collis Denison

KO RETURNS — 21-Joe Goldsmith, 33-Rudy Thomas

PUNT RETURNS — 47-David McGinn

PUNTS — 16-Rod Huffman, 15-Roger Haines

PAT, FG — 16-Rod Huffman, 9-Frank Glover

KO — 16-Rod Huffman, 3-Brian Selmer

*for in depth coverage
of today's game . . . see tomorrow's*

Tallahassee Democrat

featuring Florida's prize winningest sports editor . . . Bill McGrotha





Miss Debbie Wiggall
Florida Cattleman's Association
1973-74 Sweetheart

**When you
Celebrate today's
Victory,
Treat yourself
To
*Tender, Tasty...***

BEEF

As Delicious as it is Nutritious!

FLORIDA BEEF COUNCIL



Touchdown or Field Goal



Helping the Runner, or Interlocked Interference

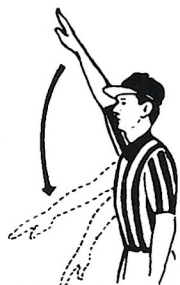

Ball Ready for Play



Grasping Face Mask



Delay of Game



Roughing the Kicker



Ball Dead; If Hand is Moved from Side to Side: Touchback



Illegal Procedure or Position



Illegally Passing or Handling Ball Forward



Loss of Down

RAGANS and ROBERTS TIRE COMPANY

Big Bend's Largest
Goodyear & Fina Oil Dealer

James W. Ragans — OWNERS — Eli P. Roberts

Complete Service Department Including:

Front End and Brake Rebuilding

Tires · Batteries · Accessories

Fuel Oils For Home, Business and Farm

for AUTOMOTIVE SERVICE call

224-8156

for FUEL OIL call

576-3145

609 W. Tennessee Street



Clipping



Offside (Infraction of scrimmage or free kick formation)

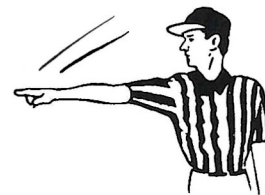

First Down

GOOD YEAR

MORE PEOPLE RIDE ON
GOODYEAR TIRES
THAN ANY OTHER



Illegal Shift



Illegal Motion



Safety



Personal Foul



Ineligible Receiver Down Field on Pass

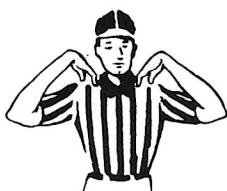

Ball Illegally Touched, Kicked, or Batted



Time out; Referee's Discretionary or Excess Time Out followed with tapping hands on chest.



Forward Pass or Kick Catching Interference



Start the Clock



Intentional Grounding

HEY, FANS!

Do You Know These Football Terms?

AUDIBLE — A vocal signal by the quarterback changing the play called in the huddle.

BLITZ — Commitment by defensive backs and/or linebackers to rush the passer.

BLOCKING — Legally hindering the progress of an opponent by contacting him with any part of the blocker's body.

BOMB — A long pass attempt for a touchdown.

BUTTONHOOK — A pass pattern in which the receiver goes downfield and U-turns back sharply to receive the ball.

CLIPPING — Running or diving into the back of an opponent, or throwing the body across the back of the leg or legs of an opponent other than the ball carrier.

CORNER BACK — Defensive back who usually lines up across from wide receiver.

DIVE-TACKLE PLAY — A quick-handoff running play over tackle.

DRAW-PLAY — Quarterback drops back as if to pass but instead hands ball to running back, after quarterback's teammates have assumed pass-blocking positions.

FAIR CATCH — The opportunity for a player of the receiving team to catch a kicked ball that has crossed the scrimmage line without being tackled or blocked by an opponent, after signaling his intention by completely extending one arm above his head.

NEUTRAL ZONE — The space between the scrimmage lines of the offense and defense, approximately 11 inches.

NOSE GUARD — Defensive lineman who lines up directly in front of opposing center on line of scrimmage. In Florida State's defensive scheme, middle linebacker sometimes becomes nose guard.

ON-SIDE KICK — A kickoff that travels 10 yards or more is anybody's ball. The so-called "onside kick" is an effort by the kicking team to kick the ball barely beyond 10 yards and recover it before the receiving team can do so.

POCKET — Area of protection for the passer formed by blockers. Passer drops straight back from scrimmage behind the blocking shield into what resembles a "cup" or pocket.

POST — A pass pattern in which the receiver goes downfield to pre-determined depth then cuts at an angle toward the goalposts.

PREVENT DEFENSE — A strategem replacing linebackers with additional backfield pass defenders, sacrificing strength against short gainers in order to prevent a long pass completion. Most often employed by a team protecting a lead late in either half.

PULLING GUARD — Guard who pulls out behind scrimmage line for a trap block or to lead sweep blocking for ball carrier.

QUICK GUARD — See weak guard.

SPLIT END — Offensive lineman deployed as a wide receiver. Must line up on line of scrimmage.

STRONG LINEBACKER — So designated because he usually lines up across from the strong side of the offensive line.

STRONG GUARD — Offensive guard playing on the strong side of the line.

STRONG SAFETY — Defensive back who usually lines up deeper than corner backs and across from strong side of offensive line.

STRONG SIDE — The side of the offensive line where the tight end lines up.

STRONG TACKLE — Offensive tackle playing on the strong side of the line.

STUNTING — Defensive players changing positions as the ball is snapped, to confuse offensive strategy.

SWEEP — End run with wave of blockers leading the ball carrier.

TACKLING — Grasping or encircling an opponent with hands or arms.

TAILBACK — A running back who usually lines up behind the weak side of the line.

TIGHT END — Offensive end who lines up in close formation (as opposed to Split End's wide set) where he can either block for a ball carrier or be employed as a pass receiver.

Tallahassee Federal

SAVINGS AND LOAN ASSOCIATION



440 NORTH MONROE ST.

1953 THOMASVILLE ROAD

3432 SOUTH MONROE ST.

FLANKER — Offensive back deployed as a wide receiver. Must line up one yard behind line of scrimmage.

FREE SAFETY — Same as weak safety.

FULLBACK — A running back who usually lines up behind strong side of the offensive line.

KICKOFF — A free kick with which each half is opened, and which is employed also following each try-for-point or Field Goal. A kickoff must be either a Placekick or a Dropkick.

LATERAL PASS — A live ball thrown toward or parallel with the passer's own goal line.

LINEBACKER — A defensive player operating immediately behind his line where he can either aid linemen in stopping a running play or cover an opponent's receiver if a pass develops.

LOOK-IN PASS — Receiver runs straight pattern and looks for the ball immediately over his inside shoulder.

MAN-TO-MAN COVERAGE — Pass defense plan wherein defensive backs cover receivers wherever they go, rather than field areas.

MIDDLE LINEBACKER — So designated because he usually lines up across from the opposing center.

MIKE — Nickname for middle linebacker.

MONSTER — Same as strong safety.

QUICK TACKLE — See weak tackle.

REVERSE PLAY — A running play with backfield action suggesting one direction while ball carrier goes in opposite direction.

ROLL-OUT PASS — Quarterback runs laterally with blockers before throwing, instead of dropping straight back to pass.

ROVER — Same as strong safety.

RUNNING BACK — Member of the offensive backfield who primarily carries the ball. Also used as a receiver and blocker. Can be either tailback or fullback.

SAM — Nickname for strong linebacker.

SCREEN PASS — Pass to a receiver behind a wall of blockers, who have permitted defenders to penetrate.

SCRIMMAGE LINE — The yard line (marked or unmarked) that passes through point of the ball nearest a team's own goal line.

SLOT BACK — Back stationed in slot between interior linemen and end. Must be one yard behind the line of scrimmage.

SNAP — A quick, continuous motion by which the ball is handed or snapped back with the ball leaving the hands of the snapper on the motion. The snap normally is made by the center.

SPEARING — Illegal use of the head and helmet to ram an opponent after his momentum has stopped.

TRAP BLOCK — Tactic whereby offensive lineman pulls out of position at the snap allowing man he would usually block to come through line and be blocked (or "trapped") by another blocker.

UNBALANCED LINE — Offensive line deployment whereby more blocking linemen are lined up on one side of the center than on the other.

WEAK GUARD — Offensive guard playing on the weak side of the line.

WEAK LINEBACKER — So designated because he usually lines up across from the weak side of the offensive line.

WEAK SAFETY — Defensive back who usually lines up deeper than corner backs and across from weak side of offensive line.

WEAK SIDE — The side of the offensive line where the split end lines up.

WEAK TACKLE — Offensive tackle playing on the weak side of the line.

WIDE RECEIVER — A lineman and/or a back who is set wide for pass receiving purposes. Also called Split End, Flanker or Wideout.

WIDEOUT — Can be either split end or flanker.

WILLIE — Nickname for weak linebacker.

ZONE COVERAGE — Plan of pass defense wherein areas are covered rather than individual receivers. Opposite of Man-To-Man.

people
people
people

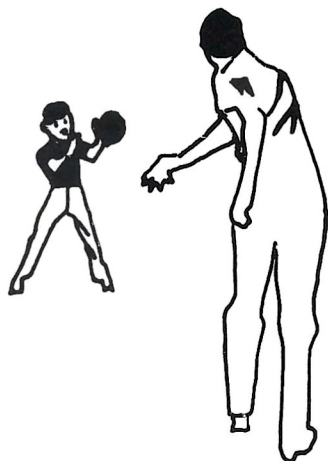

people

WE HELP MAKE
LIFE EASIER
FOR THEM.



TALLAHASSEE, FLORIDA 32304

LISTED ON THE
NEW YORK STOCK
EXCHANGE.

SEMINOLE FOOTBALL STAFF

BILL CANTY

Offensive Coordinator, Quarterbacks

This is Bill's third season with the Seminoles. He came to Florida State in 1971 as a freshman coach, but worked primarily with the varsity running backs his first season. Last year the Furman University graduate was elevated to the Offensive Coordinator's spot. Bill is married to the former Ann Lochridge of Delta, Miss.

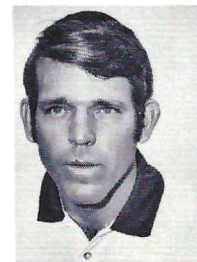

JIM DONNAN

Running Backs

Jim joined the Seminole staff in 1972, coming to Florida State from North Carolina. Prior to his spot with the Tarheels, he was an assistant for his Alma Mater, North Carolina State. This will be the second season he has worked with the Seminole running backs.

A native of Burlington, N.C., he is married to the former Mary Wright, also of Burlington.

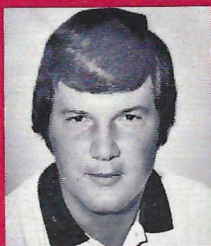

EDDIE FEELY

Freshman

A former Florida State quarterback, Eddie rejoins the Seminoles, this season after a very successful prep coaching career. His Merritt Island teams went to the state playoffs the last three seasons, capping the string off with the State 4-A Championship last fall. Feely was the last of the scrambler style quarterbacks at Florida State, concluding his playing career just before Steve Tensi ushered in the pro style quarterback era, now the trademark of the Seminoles.

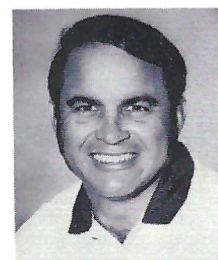

GENE HENDERSON

Defensive Coordinator, Linebackers

A native of Sonora, Tex., Gene is in his third season as an assistant to Head Coach Larry Jones. Gene played varsity football under Paul "Bear" Bryant at Texas A&M and was an assistant at both Texas Tech and TCU before joining the Seminole staff in 1971. He worked with the defensive backs his first year, adding the coordinator's duty last season.

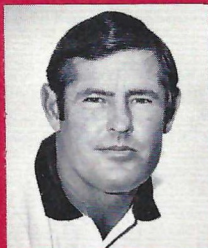

WAYNE McDUFFIE

Offensive Line

Wayne moves up to varsity status this year after serving two seasons as a graduate assistant. A former Seminole player, he was drafted by the Cleveland Browns and played two seasons of professional ball. In 1971 he served on the freshman team staff, and last year was named Head Freshman Coach.





JIM PHILLIPS
Receivers

This is Jim's second season with the Seminoles. He joined Larry Jones' staff after three years as a receiver coach for the San Diego Chargers in the NFL. A 10-year veteran player in the NFL, he had seven seasons with Los Angeles and three more with Minnesota. He ranks 15th on the all-time list of pro receivers with 401 catches for 6,044 yards.

MIKE POPE
Director of
High School Relations

This is Mike's third season as director of Florida State's recruiting program, and his fourth with the Seminoles. After serving the 1970 season as a graduate assistant, Mike was elevated to his present spot by Coach Larry Jones. His major responsibility is to coordinate Florida State's scouting and recruiting efforts.

Mike and his wife Lee, have no children.



MOYER SMITH
Defensive Line

After six years as an assistant at North Carolina, Moyer joined the Seminole staff in February of this year. A graduate of UNC, he worked with both the offense and defense during his tenure there.

Moyer and his wife Jane are both natives of Lexington, N.C. They have two children.



JACK STANTON
Defensive Backs

Jack joined the Seminole staff in the spring, coming from North Carolina State. A five year veteran of the Wolfpack staff, he was defensive coordinator at the time he left. A 1961 graduate of N.C. State he had a successful prep coaching career, before rejoining his alma mater in 1968.

Jack is married to the former Ruth Ludwig of Carnegie, Pa. They have four children.



DICK MILDER
Trainer

This is Dick's second season as the Seminoles' Head trainer. A graduate of Iowa State, he holds a Certificate of Physical Therapy from Iowa and a Masters Degree from Purdue. His training experience included two years at West Point, a year at Iowa and two seasons at Purdue.

Dick and his wife, Linda, have no children.



FRANK DeBORD
Equipment Manager

Frank is serving as the Seminoles equipment chief for the fourth season and has six years experience with the Seminole program. In addition to his duties overseeing the Seminoles' football gear, he is also responsible for the upkeep of the Seminole practice fields. A graduate of Virginia Tech, he is married to Marian Bradshaw of Franklin, Va. and they have three children.



BILL PEACOCK CHEVROLET, INC.

300 West Washington St.
MONTICELLO, FLORIDA

The reason people pass one door
To patronize another store,
Is not because the busier place
Has better silks, or gloves, or lace,
Or special prices, but it lies
In pleasant words and smiling eyes;
The only difference, we believe
Is in the treatment folks receive!



*Growing With
the Seminoles!*

TALLAHASSEE
Phone 224-8827

MONTICELLO
Phone 997-2513



FSU FIRELINE '73

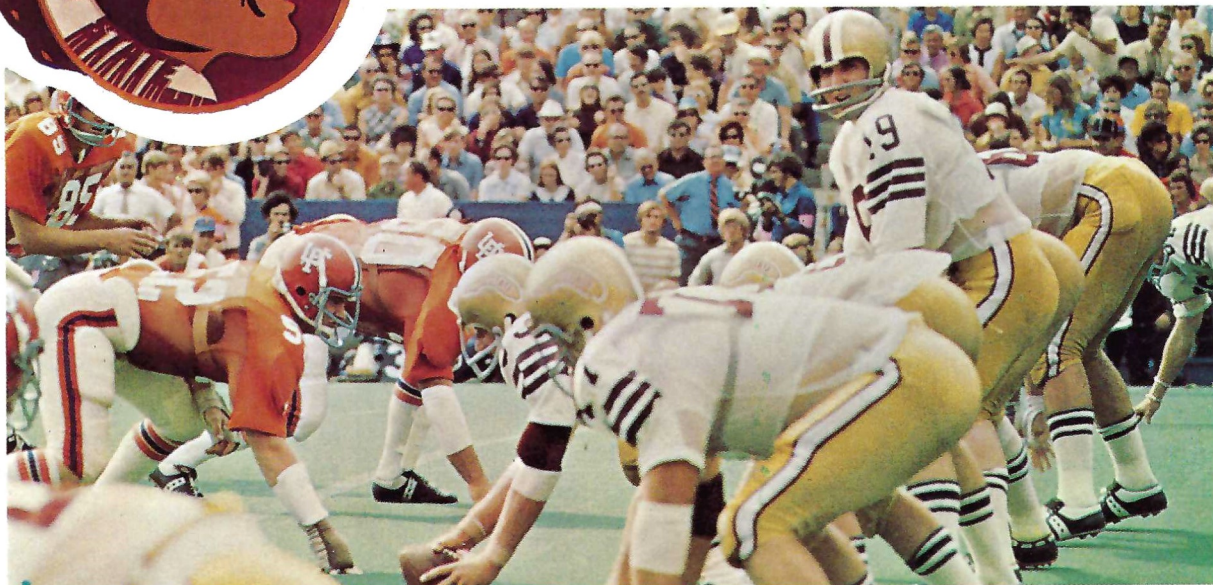

Florida State Takes to the Air!

Re-live all the high points of each game, and share your pride in the Seminoles with your friends and neighbors, by watching **Fireline '73** on the Sunday or Monday following each game from September 16 to December 3 on this statewide Seminole network:

Fort Myers	WINK-TV 11	Sunday, 10:30 P.M.
Fort Pierce	WTVX 34	Monday, 7:30 P.M.
Gainesville	WCJB-TV 20	Monday, 7:00 P.M.
Jacksonville	WTLV 12	Sunday, 11:30 P.M.
Miami	WCIX-TV 6	Monday, 11:00 P.M.
Orlando	WESH-TV 2	Sunday, 11:30 P.M.
Panama City	WJHG 7	Sunday, 10:30 P.M.
Pensacola	WEAR-TV 3	Monday, 11:25 P.M.
Tallahassee	WCTV 6	Sunday, 10:30 P.M.
West Palm Beach	WEAT-TV 12	Monday, 11:30 P.M.

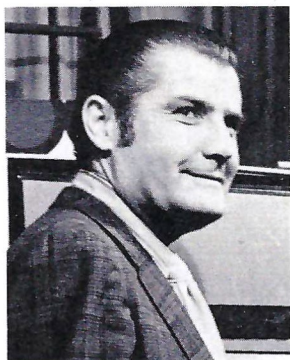

Starring the 1973 Seminoles and Your Fireline Hosts:

RUSS BENEDICT

Director and Moderator

A 22-year veteran of radio and TV sportscasting, Russ is a master of the half-hour sports special format. His previous credits include ... The Masters Golf Tournament, Cale Yarborough, A Man on the Move, The Atlanta Braves in Spring Training, Frank Howard, a Legend in His Own Time.

COACH

LARRY JONES

Larry Jones and his assistants get the most out of their players, because they speak the language of their students. The Seminoles' record proves the love and respect young people have for Larry Jones' sincerity and leadership. His ability to communicate via television comes through loud and clear on **FIRELINE**.



Get an Extra Thrill out of each Game •• Watch FIRELINE '73

P. S. to Businessmen: Advertising on **Fireline '73** supports FSU, The Seminoles, and your business. For sponsorship information, call John Morgan collect in Jacksonville at (904) 398-4235.

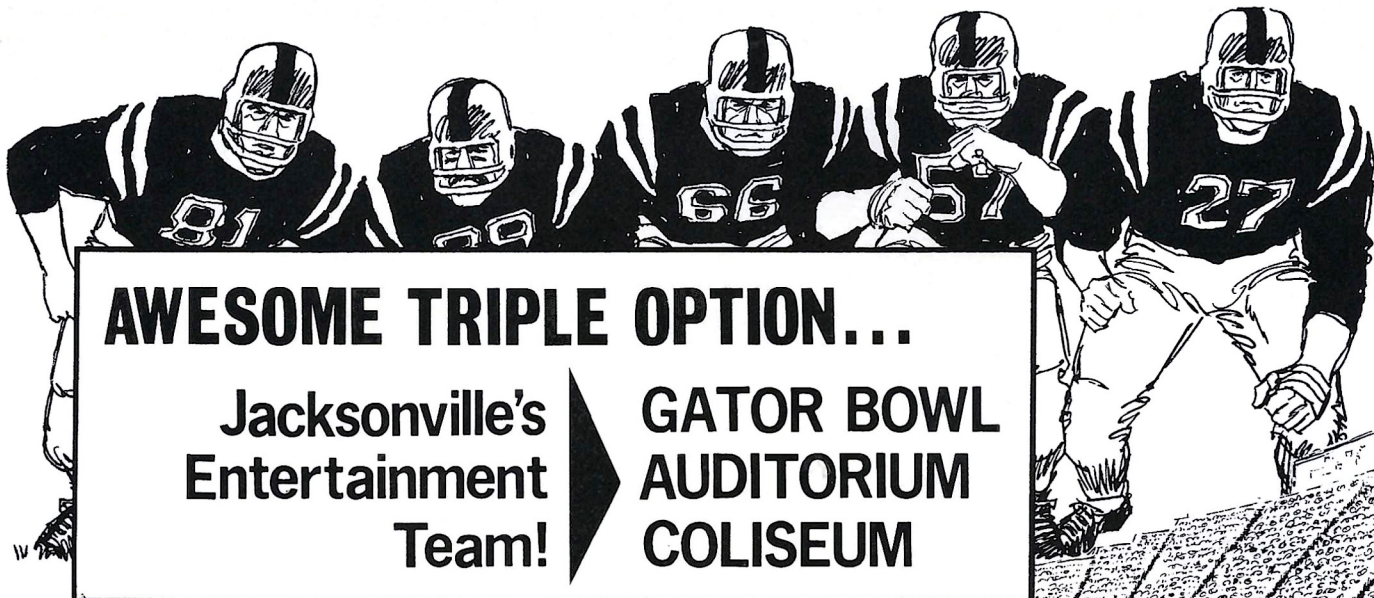

GATOR BOWL

October 6 Bethune Cookman vs Albany
November 10 Georgia vs Florida
November 17 Georgia Tech vs Navy

December 1 Little Gator Bowl
December 8 Meninak Game
December 29 Gator Bowl Game

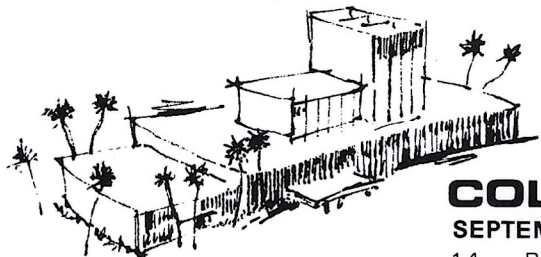
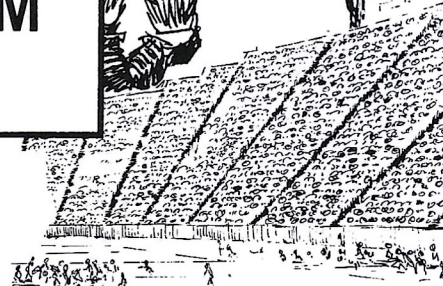

AUDITORIUM

SEPTEMBER

10 Clay vs Norton Close
Circuit TV Fight
15 Country Music Show
28 Blood, Sweat & Tears

OCTOBER

25 Beth Midler
27 Godspell

NOVEMBER

19 Big Band Calvacade
22-25 Custom Auto Show

DECEMBER

4-9 Carol Channing in "Lorelei"
11 Jacksonville Symphony
"The Messiah"
21-22 Nutcracker Suite Ballet

JANUARY

22 Guy Lombardo
25-26 Broadway Play
"No-no' Nanette"

FEBRUARY

20-21 Liberace

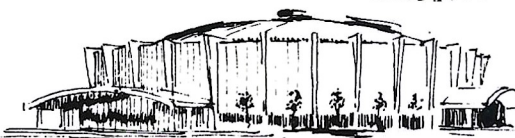

COLISEUM

SEPTEMBER

14 Roy Clark Country
15 Rock Concert
21 Jethro Tull
29-30 Shrine Circus

OCTOBER

5 Country Music
8 Uriah Heep
12 Hockey-Barons vs Nova Scotia
17-28 Greater Jacksonville Fair
29 Burt Bacharach
30 Hockey-Barons vs Providence

NOVEMBER

2-4 Boat Show
6 Hockey-Barons vs Springfield
9 Henry Mancini & Johnny Mathis
11 & 13 Hockey-Barons vs Baltimore
18 & 19 Hockey-Barons vs Cincinnati
20 Carpenters
21 Hockey-Barons vs New Haven
24 Country Music
25 & 27 Hockey-Barons vs Richmond
30 Basketball Jamboree

DECEMBER

2 & 4 Hockey-Barons vs Nova Scotia
8 Basketball—J. U.-Georgia So.
9 Dog Show
12 & 14 Hockey-Barons vs Hershey, Pa.
21 & 23 Hockey-Barons vs New Haven
26-27 Basketball Tournament

28 Christmas Rock Festival
30 Hockey-Barons vs Boston

JANUARY

1 Hockey-Barons vs Boston
5 Basketball—J. U. vs Austin
6-7 Hockey-Barons vs Virginia
9 Basketball—J. U. vs So. Alabama
11 & 13 Hockey-Barons vs Cincinnati
12 Basketball—J. U. vs St. Peters
16 Basketball—J. U. vs Furman, N. C.
18 & 20 Hockey-Barons vs Richmond
19 Rock Show
23-27 Greater Jacksonville Auto Show
29 Basketball—J. U. vs Providence
31 Ringling Bros. Circus

FEBRUARY

1-3 Ringling Bros. Circus
7-10 Boat-a-Rama Boat Show
12 Hockey-Barons vs Boston
13 Basketball—J. U. vs FSU
15 Basketball—J. U. vs Northeast La.
16 Rock Show
17 & 19 Hockey-Barons vs Rochester
18 Basketball—J. U. vs Stetson
24 & 26 Hockey-Barons vs Virginia
25 Basketball—J. U. vs Cincinnati

Plus—Wrestling every Thursday Night



For tickets:

City Auditorium & Memorial Coliseum 633-2900 Gator Bowl Rentals 633-3806—633-3807

CITY OF JACKSONVILLE

Graduate Assistants



Kneeling (left to right): Bob Sanders, Jon Conlin, and Clint Parker. Standing: Mack Brown, Bill Church, Bill Shaw and Larry Pendleton.

TALLAHASSEE'S FIRST TEAM FOR '73.



We extend our warmest welcome to the Students and Faculty of FSU, TCC and FAMU . . . When it comes to Banking . . . Depend on a Solid Favorite.. a PRO Team of Bankers

and Financial Coaches that can help you with any Banking Need. So when GOOD Banking is what YOU want . . . Be on the FIRST TEAM at FIRST NATIONAL

Capital City



FIRST
NATIONAL BANK

217 North Monroe Street Tallahassee, Florida 32301 224-1171 Member FDIC.

STADIUM INFORMATION

REST ROOMS are located on concourse and ground levels of both the east and west stands.

FIRST AID station is located at the southwest corner of the stadium opposite gate five. A registered nurse is on duty at all times.

PUBLIC TELEPHONES are located on the ground levels of the east and west stands.

PUBLIC ADDRESS will make special announcements in cases of emergency only.

DOCTORS receiving calls will be paged by number.

LOST AND FOUND items may be turned in and claimed at the ticket-booth at gate three under the west stands by the press box elevator.

ALCOHOLIC BEVERAGES are prohibited. Your cooperation is appreciated.

FIELD REGULATIONS prohibit unauthorized persons on the field during or after the game. Please leave the Stadium by the ramp and section exits.

REFRESHMENTS are available in the stands and at locations on the concourse and ground levels of the east and west stands.

Please pay no more than established prices.



1. Hav-a-Tampa Jewels



2. Nutlike aroma



3. Birchwood Tip



4. Jewels look good on you



5. Put that in your mouth and smoke it

Hav-A-Tampa Jewels

Distributed by
Eli Witt Tobacco
& Candy Company
Tallahassee,
Florida



Clayton's House of Seafood

OVERLOOKING THE BEAUTIFUL OCHLOCKONEE BAY
Panacea Bridge, Florida

PHONE 985-3141

GENEVIEVE AND CLAYTON OAKS

Board of Regents



Bottom left to right: Jack McGriff, D. Burke Kibler, Carolyn Pearce, Julius F. Parker, Chancellor Robert B. Mautz; Top left to right: Marshall M. Criser, E. W. Hopkins, Jr., Chester H. Ferguson, J. J. Daniel, James J. Gardener.

PRESCRIPTIONS

- COSMETICS
- GREETING CARDS
- TOYS
- FILMS & CAMERAS



"BUDDY STEWART"
"WORKING FOR BETTER
COMMUNITY HEALTH"
HAVE YOUR DOCTOR CALL US

- VITAMINS
- CANDY
- GIFTS
- HOSPITAL SUPPLIES

224-5011

NO CHARGE FOR
DELIVERY SERVICE

UNIVERSITY
Rexall
PHARMACY
W. Tenn. & High Road

CITY WIDE AND
SURROUNDING AREAS

Athletic Committee



Seated — Left to Right: Dr. Vernon Fox, Dr. Janet Wells, Mr. John Bridgers, Dr. William H. Long. **Standing — Left to Right:** Dr. Richard M. Baker, Jr., Chairman; Mr. James Joanos, Mr. Ronald Schomburger, Mr. Bob Kellum, Dr. Joshua Morse. **Not Pictured:** Dr. Ernest Burkman, Mr. Walter Revell.

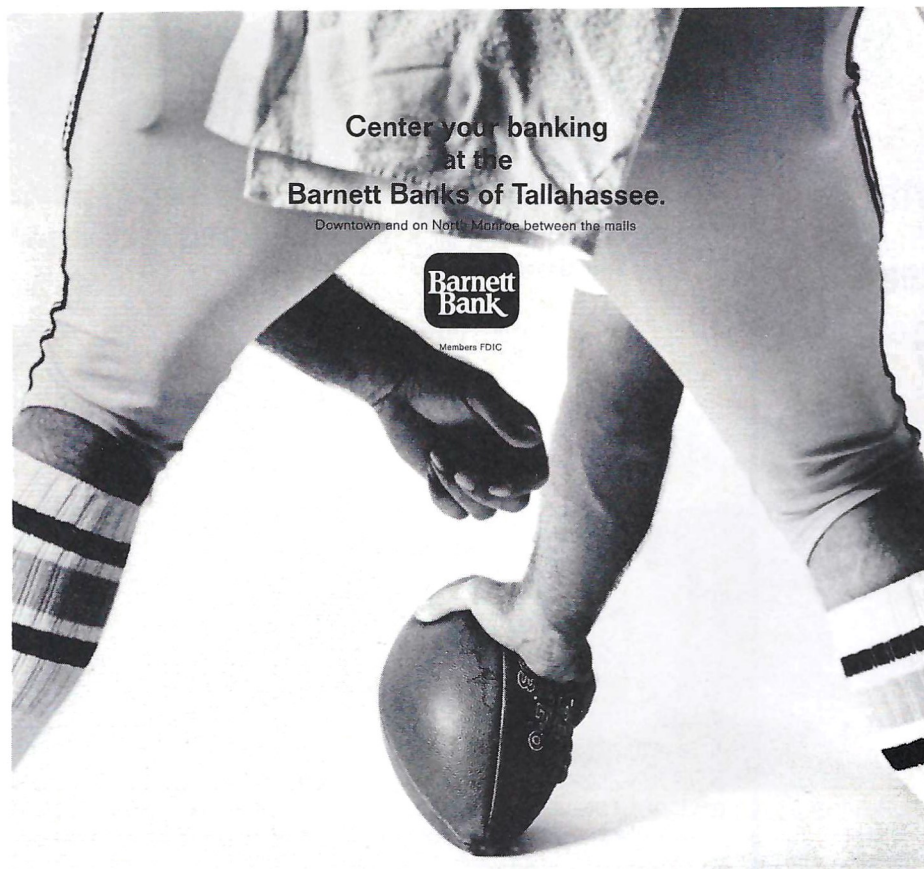

Center your banking
at the
Barnett Banks of Tallahassee.

Downtown and on North Monroe between the malls

**Barnett
Bank**

Members FDIC

Miller

CHEVROLET

COMPANY

Havana, Florida

539-6376

15 Miles North
of Tallahassee
on U.S. 27

Phone Toll Free
224-1317

Seminole Head Coaches

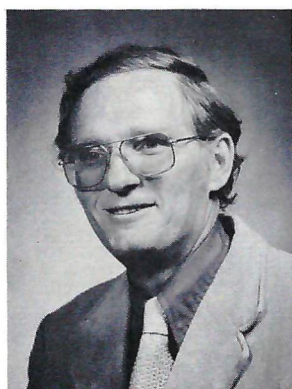

TERRY CARLISLE
Swimming



HUGH DURHAM
Basketball



SCOTT FLETCHER
Golf

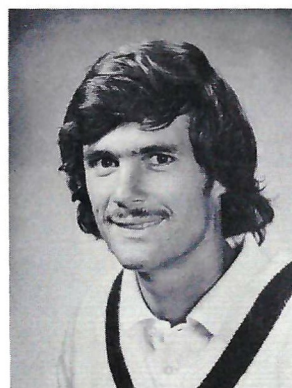

RANDY JOBSON
Tennis



MIKE LONG
Track



JACK STALLINGS
Baseball

Assistants



BILL BOLTON
Basketball



AL LAWSON
Basketball

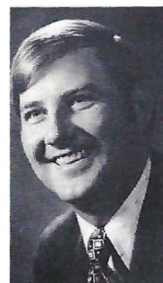

MORRIS McHONE
Basketball



DICK ROBERTS
Track



BOBBY SIMPSON
Baseball

Seminole Auto Dealers

These are the men who help keep Florida State's Athletic Program "on the go" in a very real sense. The importance of the Seminoles' courtesy car program cannot be overemphasized and without the cooperation of these gentlemen, it would never reach the degree of success it has. We salute each and every one of these community minded men.

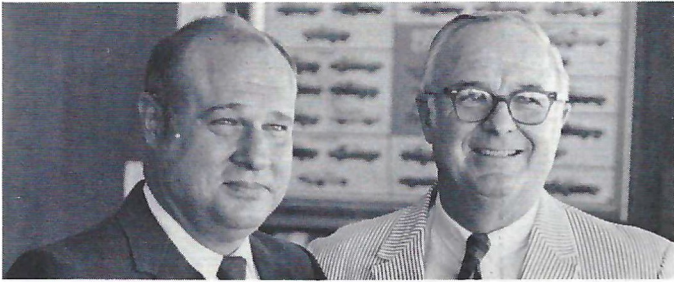

Theo and Julian Proctor
Proctor and Proctor
Pontiac/Cadillac
Tallahassee



Neil Palmer and E.K. Harrell
Palmer-Harrell Buick Co.
Tallahassee



Tom Kinnebrew
Kinnebrew Motors
Tallahassee



Joe Ball
Havana (Ford) Motors
Havana



Sam Shovlain
Courtesy Oldsmobile
Tallahassee



Bill Peacock
Peacock Chevrolet
Monticello



Charles Alford
Alford Chevrolet Co.
Tallahassee



Bob and Bill Miller
Miller Chevrolet
Havana



Ed Richardson and Frank Shaw
Tallahassee (Ford) Motors
Tallahassee

Textbooks



Art and
School Supplies



FSU

Sweatshirts

T Shirts

Glassware

Mugs



**Seminole
Uprising**



SUPPORTED BY



WHEN YOU THINK OF BOOKS THINK OF BILL'S
107 SOUTH COPELAND ST.
TALLAHASSEE-FLA. 32304



**QUALITY
MOTEL**

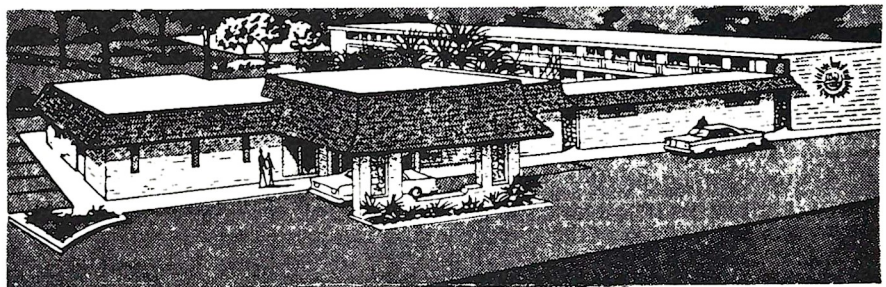

On the Parkway... 1027 APALACHEE PKWY. US 27 So.

COLOR TV

"We Cater to
Commercial Men"

Phone 877-6171

*The Chez Napoleon Room
Complete Banquet and Meeting Facilities
Cocktail Lounge - Bonaparte's Retreat*



We're Here on Your Account!

Industrial National Bank

2111 N. Monroe Tallahassee, Fla.

"Between the Malls" 385-1111

UNIVERSITY OF MIAMI



ERNEST B. McCOY
Athletic Director



DR. HENRY KING STANFORD
President



PETE ELLIOTT
Head Coach

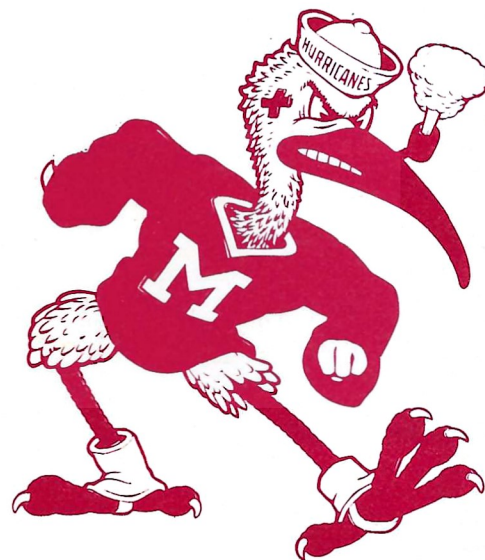
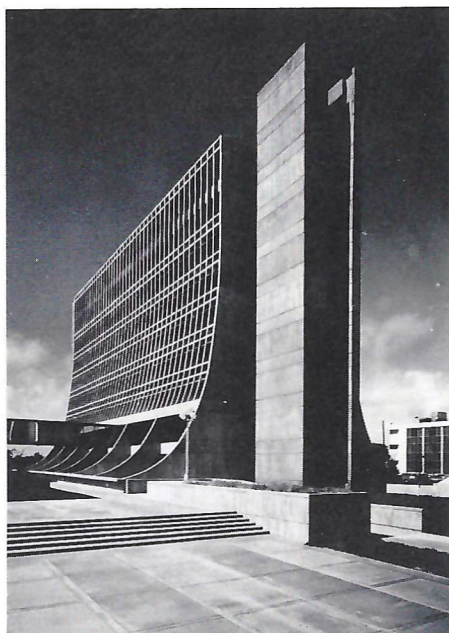

THE HURRICANES



HEY FANS!

VISIT THE
EXPERTS

...After the
Game or
Anytime!

We've Got Your Favorite Steaks
and Beverages.

Seafood Too!!

Five Minutes From the Stadium

**Mr.
Steak**
AMERICA'S STEAK EXPERT

1921 West Tennessee (US 90 W)

224-2415

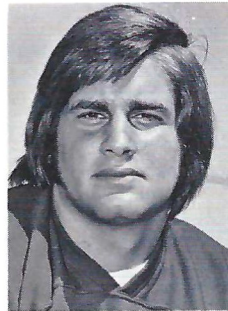

Phil Iredale

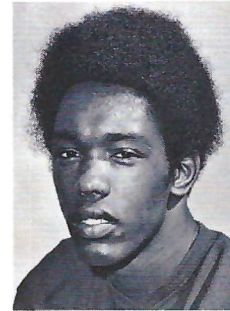

David Sydnor

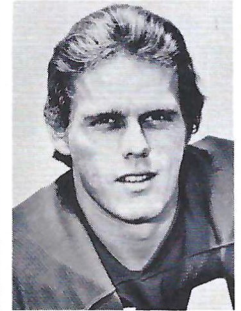

Coy Hall

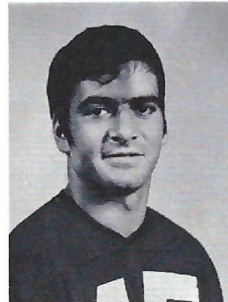

Alan Reynaud

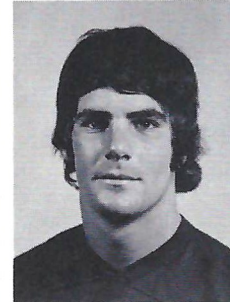

Rick Liddell

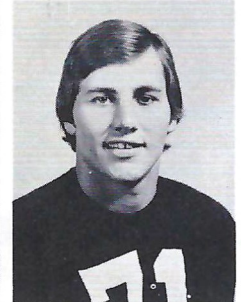

Dennis Harrah

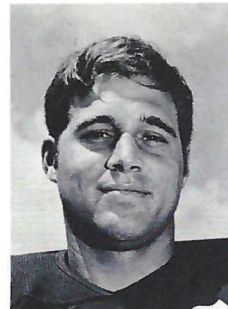

Jack Brasington

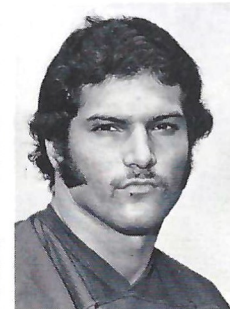

Joe Wysock



Don Martin

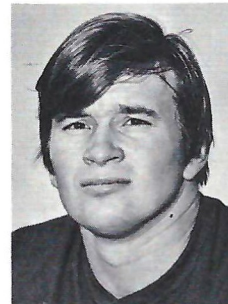

Dave Thompson

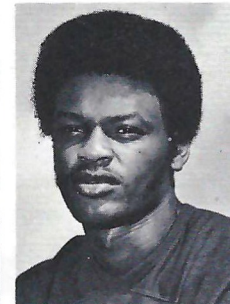

Walter Sweeting

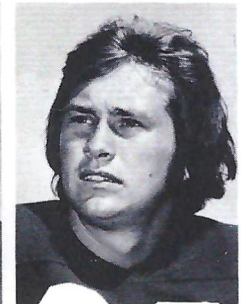

Gary Streicher

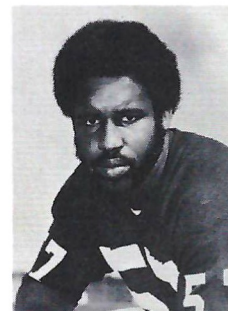

Steadman Scavella

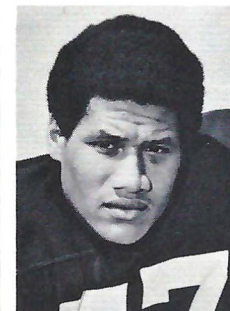

Fred Ross

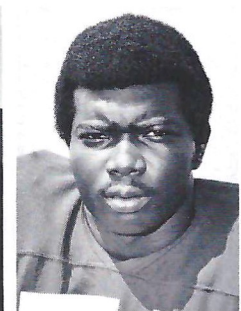

Wilmore Ritchie

MORE HURRICANES

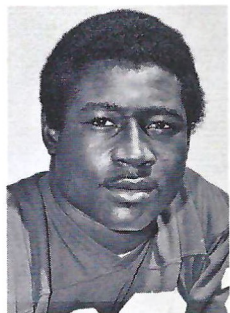

Eldridge Mitchell

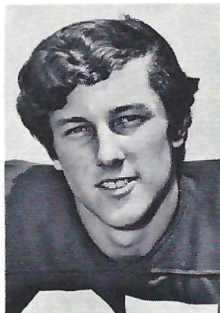

Steve Marcantonio

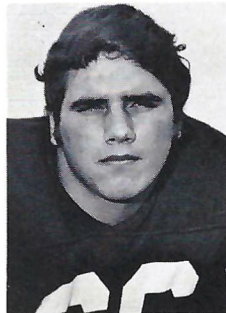

Richard Griffiths

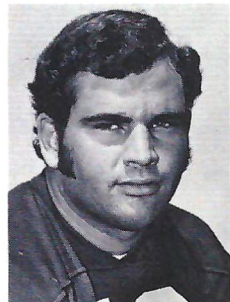

Jose Gonzalez

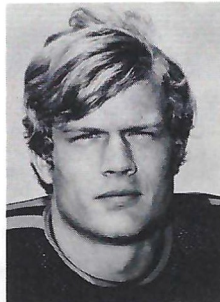

Bil Frohbose



Gary Dunn

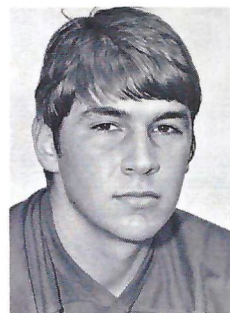

George Demopoulos



Mike Daly

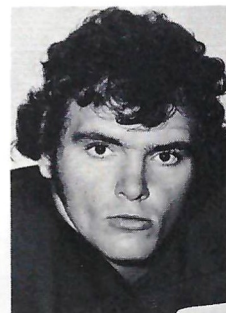

Tony Cristiani

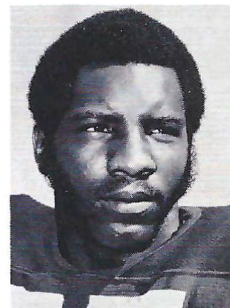

Clarence Corker

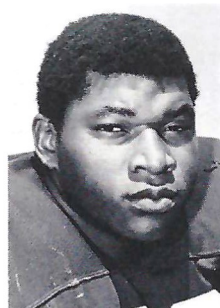

Rubin Carter

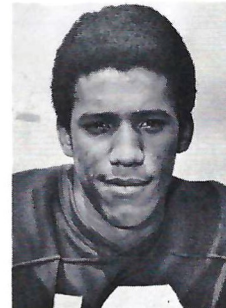

Kary Baker

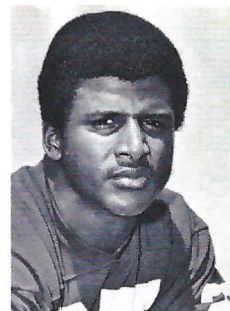

Phil August

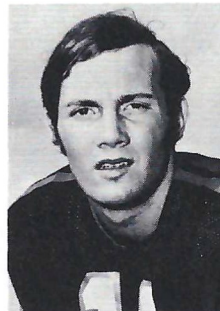

Ed Carney

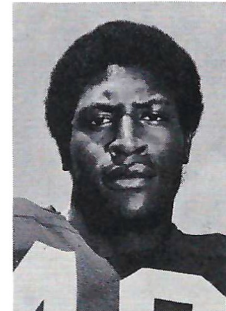

Woody Thompson

Your Telephone Company Has It All

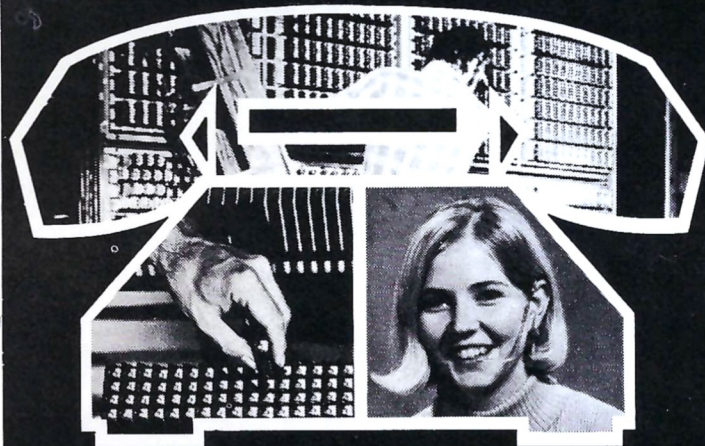

When your telephone company talks about complete communication, we're talking about more than a phone in the den or a kitchen extension. It's the things you don't see that make the difference between a phone that just rings and a communications system designed to meet your every need. Prompt service, comprehensive maintenance, highly trained technicians, and the latest communications advances are just a few of the benefits.

As part of the Centel System, your local phone company brings you all these things whether you have one telephone or one hundred. There's one thing you don't get...an extra charge for these services.



southeastern telephone company

A Growing Division of Central Telephone & Utilities Corporation

Show Your Colors

Official Seminole Sportswear

LADIES' AND MEN'S KNIT SHIRTS

100% cotton lisle shirts available in white or garnet (men's style only) with contrasting Seminole emblem. Full fashion collar and button placket. State size and color.

- 4050 Women's Sleeveless Shell\$11
 Sizes: S-M-L
 4055 Women's Cuffed Short Sleeve\$11
 Sizes: S-M-L
 6800 Men's Short Sleeve\$11
 Sizes: S-M-L-XL
 (XXL available on special order)

Men's Arnel Plus short sleeve shirt 91% Arnel, 9% nylon shirt available in Garnet, Gold or White with contrasting Seminole emblem. Completely full fashion. State Size and color.

- 7010 Men's Arnel Shirt\$12
 Sizes: S-M-L-XL

ORLON CARDIGAN SWEATERS

100% Orlon Links-N-Links Classic Button front Cardigan Sweaters. Cut extra full for added comfort. Wash and wear. Comes with contrasting Seminole Emblem in gold, white or garnet (men's only).

- 1825 Women's Sweater\$20
 Sizes: 34-36-38-40
 Color: Gold, White
 8100 Men's Sweater\$20
 Sizes: S-M-L-XL
 Color: Garnet, Gold, White

LINED COACHING JACKET

Full cut 100% nylon water repellant outer shell. Pole lining with quilted nylon sleeve lining. Hood concealed in unique compartment inside the lining. Slashed Pockets, elasticized cuffs. Completely washable. Order in Garnet or Gold with contrasting Seminole emblem.

- 0091 Coaching Jacket\$20
 Sizes: S-M-L-XL-XXL

FOR THE KIDS

Nylon Warm-Up Jacket—just like the warm-up jackets worn by the Seminole athletes. 100% single ply tefeta nylon shell jacket with Byron collars. Color matched gripper snap front. Set in sleeves with elasticized cuffs. Comes in Gold only with contrasting Seminole emblem.

- 0092 Warm-up Jacket\$ 8
 Sizes: XS(2-4), S(6-8), M(10-12), L(14-16)

Child's Cotton Shirt—100% cotton T-shirt with Seminole emblem. Just the thing for the Junior Seminole.

- 0093 Child's Shirt\$ 3
 Sizes: S-M-L

SEMINOLE ACCESSORIES

Zippo Lighter—famous Zippo lighter with colorful Seminole Indian crest. Perfect for gifts.

- 0010 Zippo Lighter\$ 7

Key Chain—super Loop Key Chain with colorful Seminole Indian crest. Sturdy key ring holds many keys. Perfect for pocket or purse.

- 0020 Key Chain\$ 3

Seminole Charms

- 0024 Indian Head Charms\$ 2
 0025 Running Indian Charm\$ 2

Men's Jewelry

- 0028 Indianhead Cufflinks\$3.50
 0029 Indianhead Tie Tac\$2.50

Blazer Pocket Emblems

- 0011 3-in. Seminole Blazer Emblem with pin-on feature\$ 8
 0012 1½-in. Seminole Blazer Emblem to be sewn on\$ 1

Seminole Stickers—decals in two sizes and two types. All are in three colors.

- 0050 3-in. sticker front application\$.25
 0051 3-in. sticker back application\$.25
 0055 5-in. sticker front application\$.35
 0056 5-in. sticker back application\$.35

Cat. No.	Item	Quantity	Color	Size	Price	Total
4055	Women's Short Sleeve Cot.				\$ 11	
4050	Women's Shell				\$ 11	
6800	Men's Cotton Shirt				\$ 11	
7010	Men's Arnel Shirt				\$ 12	
8100	Men's Cardigan				\$ 20	
1825	Women's Cardigan				\$ 20	
0091	Coaching Jacket				\$ 20	
0092	Warm-up Jacket				\$ 8	
0093	Child's Shirt				\$ 3	
0010	Zippo Lighter				\$ 7	
0011	3" Blazer Emblem				\$ 8	
0012	1½" Blazer Emblem				\$ 1	
0020	Key Chain				\$ 3	
0024	Indian Head Charm				\$ 2	
0025	Running Indian Charm				\$ 2	
0028	Indian Head Cuff Links				\$3.50	
0029	Indian Head Tie Tac				\$2.50	
0050	3" Sticker Front Application				\$.25	
0051	3" Sticker Back Application				\$.25	
0055	5" Sticker Front Application				\$.35	
0056	5" Sticker Back Application				\$.35	
SUB-TOTAL:						
Four percent Florida Sales Tax:						
TOTAL:						



Make Check payable to:

FLORIDA STATE UNIVERSITY

Mail Order To:

NATIONAL SEMINOLE CLUB
 Room 200 Tully Gym
 Florida State University
 Tallahassee, Florida 32306



Official Seminole Sportswear

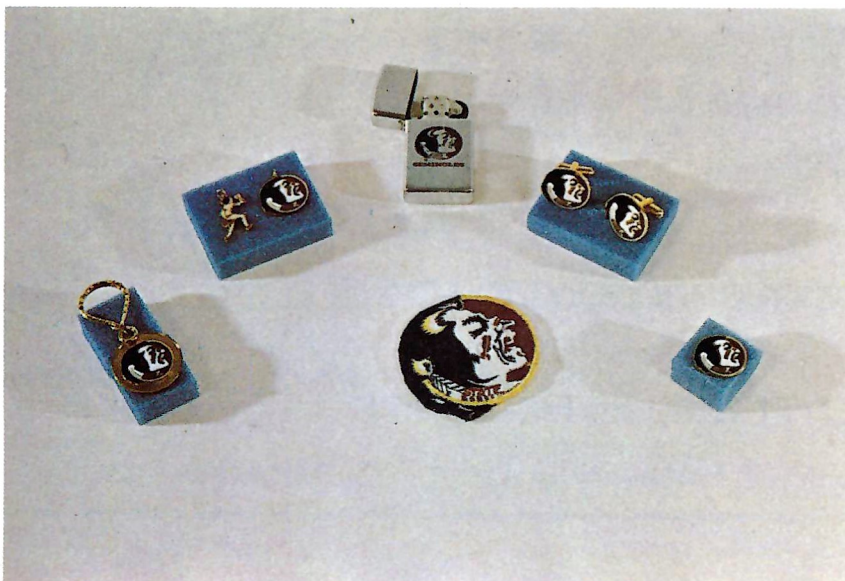

Seminole Radio Network

No matter where you will be in the state of Florida you will be able to hear the Seminoles in action this fall over the Seminole radio network. A vast network that covers the state from panhandle to the keys will bring every play of each Florida State game, home or away. Calling the play-by-play this fall is Skip Caray. Known throughout the Southeast for his work on the Atlanta Hawks basketball network, Skip is a veteran of announcing in all sports. In the past he has handled Atlanta Falcon Football and University of Missouri football broadcasts. In 1970 he was selected the Georgia Sportscaster of the Year and earlier this year was voted "Atlanta's Most Popular Sportscaster" in a poll conducted by the Atlanta Journal.

Working with Caray this fall will be Bill Owens. A veteran of Seminole broadcasts, he will serve as "color man" for the network. In addition to his previous work with football, Owens has also handled the play-by-play for Florida State's basketball and baseball networks.

WTNT in Tallahassee serves as the originating station for the Seminole network. Stations carrying all 11 Florida State games this fall are:

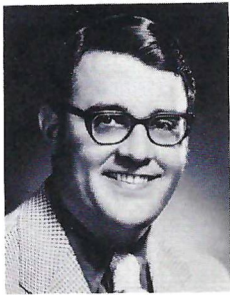

Caray



Owens

WCOA — Pensacola
WTNT — Tallahassee
WBJW — Winter Park
WKAT — Miami
WSUN — St. Petersburg
WJAX — Jacksonville
WNER — Live Oak

WFOY — St. Augustine
WTYS — Marianna
WPCF — Panama City
WMOP — Ocala
WDNJ — Daytona Beach
WTTB — Vero Beach
WDSR — Lake City

WSTU — Stuart
WSRA — Milton
WTRS — Dunnellon
WCNH — Quincy
WGUL — New Port Richey
WTRL — Bradenton
WINK — Fort Myers

Follow The Seminoles

ON WTNT 1270 ON YOUR DIAL

Brought to you by



AND YOUR NEIGHBORHOOD TEXACO DEALER

and by

GOLDEN FLAKES POTATO CHIPS

THE TALLAHASSEE BANK AND TRUST COMPANY



2121 West Tennessee Street
Tallahassee, Florida 32304
Phone 904/576-6121
Gen. Mgr. Herb Chandler

Ramada Inn of Tallahassee is an ideal gathering place for meetings and banquets. The King's Banquet Room offers every convenience, and accommodates up to 128 persons for dining. Divisible meeting rooms are available for smaller groups. For leisure hours, there are golfing privileges at fine nearby courses. Just four hours drive brings you to the wondrous kingdom of Walt Disney World. Innumerable famous Florida attractions are within driving distance. Come for business . . . stay an extra day for pleasure. You're welcome at Ramada Inn of Tallahassee.

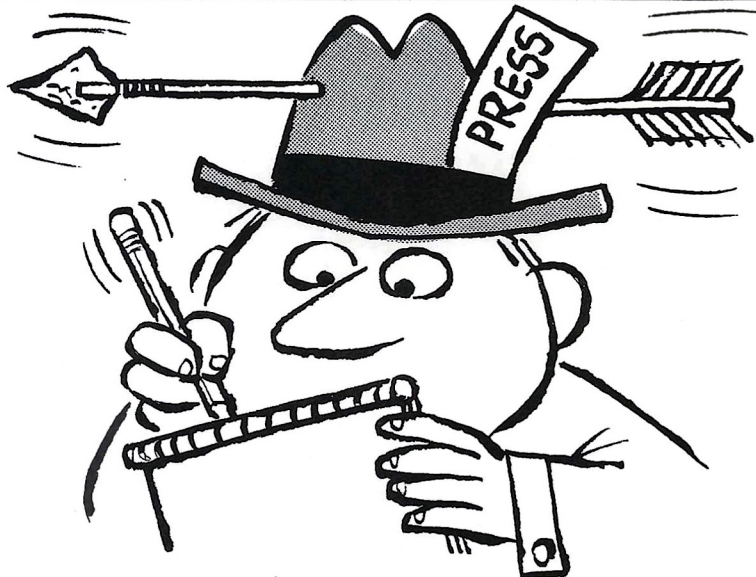

In The Thick Of It!

That's us! Up close and agile, Times Sports is right there for every Seminole sortie, getting it all and getting it best. For the most colorfully complete coverage of FSU football, read Florida's Best Newspaper.

St. Petersburg Times
FLORIDA'S BEST NEWSPAPER

TALQUIN ELECTRIC *Cooperative Inc.*

"OWNED BY THOSE WE SERVE"

IN

GADSDEN, LEON, LIBERTY
AND WAKULLA COUNTIES

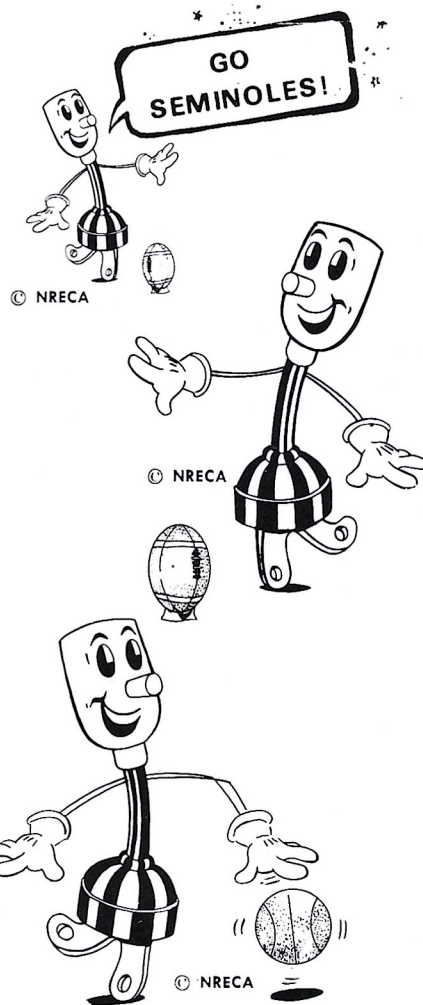

Live Better...

Electrically

1973 SEMINOLES

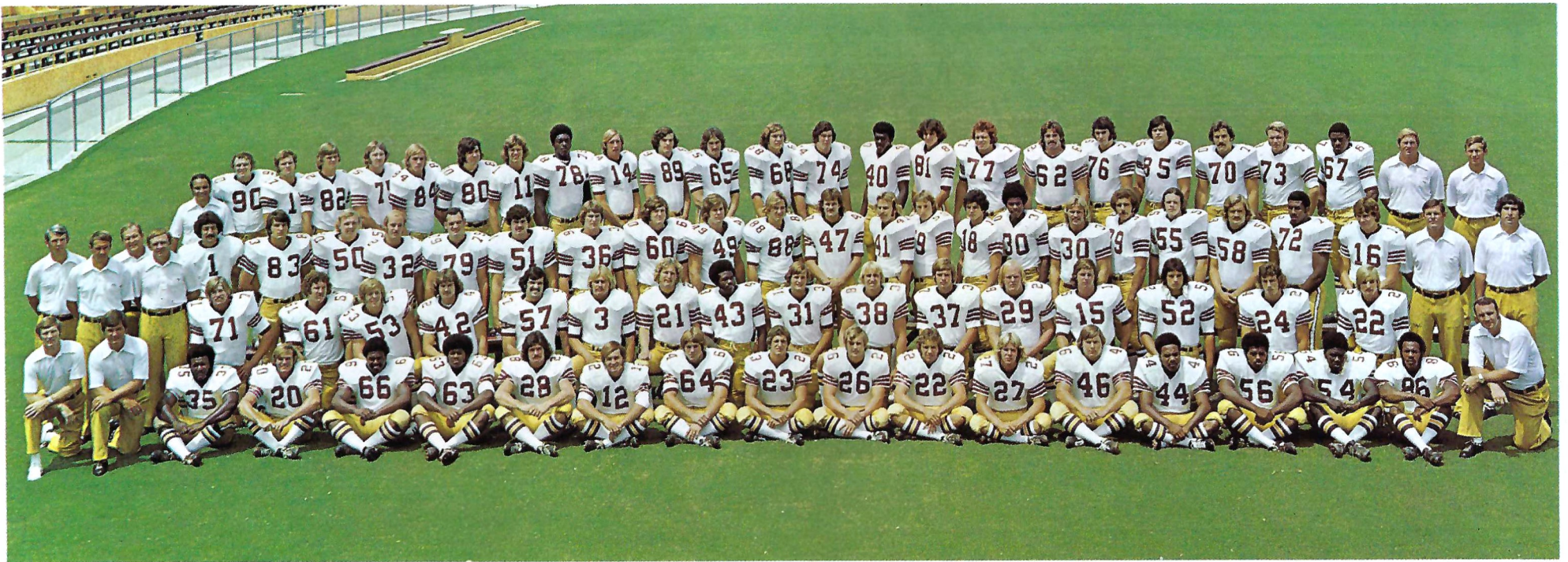

FIRST ROW (Left to Right)—Burroughs, Cahoon, Chandler, Cheeseborough, Davison, Gabriel, Griffin, Holley, Howerton, Ken Johnson, Miles, Mitchell, John Murphy, Scruggs, Thomas. **SECOND ROW**—Anderson, Arnold, Bell, Blizzard, Bratton, Downey, Goldsmith, Humes, Kaiser, Lewis, McCully, Miller, O'Leary, Saldana, Stockton, Vickers. **THIRD ROW**—Askins, Blythe, Cooper, Davis, Elam, Fucarino, Glosson, Ken Harrison, Bill Johnson, Kilmurray, McGinn, McKinnon, Meseroll, Orlando, Payton, Hanks, Petrillo, Pitt, Pounds, Ragins, Sexton. **FOURTH ROW**—Hopkins, Loucks, Allen, Caven, Coffield, Dely, Everett, Greg Johnson, Keyes, Marshall, Prestwood, Slagle, Sparkman, Graham, Harder, Harper, Bob Jones, Palermo, Passwaters, Malkiewicz, Oglesby, Osborn Brown.

Model Moves to Microphone

by GARY LONG, Miami Herald Sports Writer

From "Coach Friday," a petite model who forecast college football games as a gimmick, Jane Chastain has evolved into the nation's foremost female television sportscaster.

She's still a novelty, but no longer a gimmick.

Jane brought far more than beauty and a "Southern Belle" charm to her work as a sports reporter for WTVJ-TV, Channel 4, in Miami five years ago.

In interviews with personalities ranging from Bob Griese to Jackie Stewart—and encompassing the likes of Muhammad Ali, Brooks Robinson, Arnold Palmer and Rod Laver—she exhibited knowledge of her subjects and their livelihoods.

"Jane Chastain Show"

Now she's branching out. A nationally syndicated "Jane Chastain Show"—a series of bright, informative 90-second spots for insertion into nightly sports-casts—began this fall in most of the nation's major TV markets.

Little did the five-foot two-inch brunette anticipate the direction her life has taken, though.

Born in Knoxville, Tenn., and raised in Atlanta, Jane admits that "going to Georgia Tech football games as a kid was the highlight of my early life." The only drawback was her embarrassment when her dad and uncle became overly vociferous in their verbal support.

But she "didn't grow up always wanting to be a sportscaster." In fact, she knew little more about sports than most sports-conscious teenage boys know about women's fashions when she auditioned for a job at WAGA-TV in Atlanta.

The idea was a female "Coach Friday" counterpart for sportscaster Ed Thilenius, and Jane's "girl-next-door" appeal filled the bill.

"Initially, Ed made my picks for me; and then he'd challenge me on one, with the loser taking a consequence," the pretty brunette explained.

"My most embarrassing consequence was doing 20 push-ups on a traffic isle at Five Points in downtown Atlanta at high noon," she laughed. "Some poor policeman didn't know whether to help me or arrest me."

But eventually, Thilenius threw the challenge of the entire list of games at her; and when—with "unbelievable beginner's luck"—she had a perfect week, Thilenius left her on her own.

"I picked a 13-13 tie between Auburn and Tennessee one time, and it happened," she recalled proudly.

"And the more I got into sports, the more I loved it and the more I tried to learn—from sports encyclopedias, the sports pages, Sports Illustrated, sports books. . . . But the more I learned, and this is the truth, the tougher it was to predict."

Jane's fame spread; and when no less than Slippery Rock College offered her honorary letters in all sports and an honorary coaching position, it led to her first on-camera interview—and first dilemma.

"I was invited up to work out with the



JANE CHASTAIN

"Coach Friday"

team and to do the interview with the coach, Charles Godlasky; and all the way up I worried," she explained, grinning.

"The obvious question was, 'What do you think about being the butt of all the football jokes all over the country?'"

"But I thought, 'What if they don't know they are?'"

Never Fear

Her fear was alleviated when she saw a campus crest with the inscription, "Yes, there is a Slippery Rock."

Marriage to Roger Chastain—an industrial designer and a Georgia Tech grad—took Jane to Raleigh, N. C., where she broadened her sports and television backgrounds as a sportscaster for WRAL-TV.

"I did the noon sports show, a daily five-minute sports feature for the evening show, and produced and co-hosted a weekly 30-minute sports special that was always on college football through the fall.

"We had Duke, Wake Forest, North Carolina, North Carolina State and East Carolina all within a two-hour drive; and we'd tape interviews with the college coaches whose teams were on the nationally televised Game of the Week."

College football players from the Carolinas to Florida have been the subject of Jane's interviews, and she says the results cover a wide range.

"College players aren't used to such attention; and they can be so overly shy and modest that they're dull, or the exact opposite. You never know what to expect. Your interviews can turn out super-good or super-bad."

Somehow, it is difficult to imagine "Coach Friday" being anything but "super-good" in the sports television field.

HOWARD JOHNSON'S MOTOR LODGE

1350 W. Tennessee St.
(904) 222-3219
AT THE UNIVERSITY

HOWARD JOHNSON'S MOTOR LODGE

722 Apalachee Parkway
Nearest the Capitol
(904) 224-2181

Featuring the
TIGER BAY LOUNGE
Entertainment Nightly



Accommodations

*motor
lodges*



GOING
PLACES?
?

ATHENS, GEORGIA?

ATHENS, GREECE?

NEW YORK? NASSAU? NEPAL?



No Charge For Our Services



Tickets - Reservations
At Printed Rates



TRAVEL IS OUR PROFESSION



MARION HAY, PRESIDENT
TOM LYLE

**TALLAHASSEE TRAVEL
AND TOURS, INC.**

Formerly Hay Travel Service
Established 1930

CALHOUN AT CALL STREET
TELEPHONE 224-4161

TODAY'S HALFTIME

FLORIDA STATE UNIVERSITY
SCHOOL OF MUSIC

Wiley H. Housewright, Dean

Presents

THE MARCHING CHIEFS

Richard D. Mayo, Director
Charles Carter,
Arranger and Ass't. Director

Tom Drick, Drum Major
Kerry Allgeyer, Head Majorette

The Magic of Great American Movie Music

Today's Halftime show opens with a special fanfare written by Charles Carter. Following the Band's entrance they begin a special DRILL SEQUENCE to the music of the George M. Cohan Movies, *Grand Old Flag* and *Yankee Doodle Dandy*. The drill sequence concludes with three firecrackers and as the *Burning Music* plays, they explode into the Chiefs' next formation.

The Florida State Dance Department is featured next in special arrangements of George Gershwin's *I've Got Plenty O' Nuttin'* and *Bess, You Is My Woman*.

With the band forming a Sound Stage, they pick up *How Come* and *River Song* from the recent musical production of Tom Sawyer.

Traveling music is next and a hint of what is to come with Walt Disney's *Whistle While You Work*. . . . DISNEY WORLD and a salute to the Disney Movies with *It's A Small World*. Of course no salute to Walt Disney is complete without MICKEY MOUSE and the Chiefs get into the spirit with the *Mickey Mouse Club March*.

The show finale features the themes of the current movies as the Chiefs play from concert position, *One Tin Soldier* and *Brian's Song*.

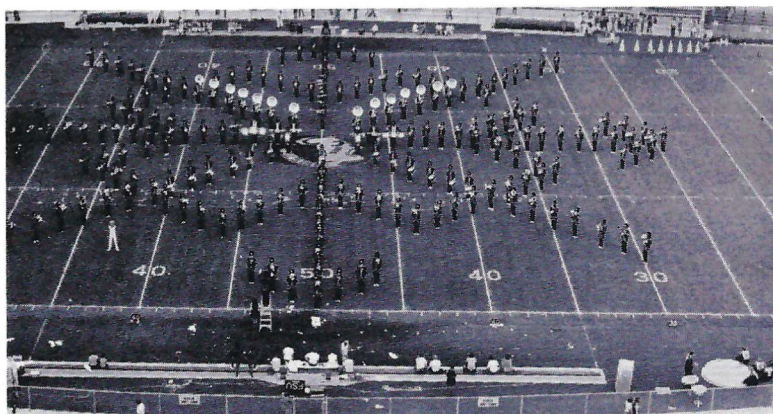



The Star Spangled Banner

O, say! can you see, by the dawn's early light,
What so proudly we hailed at the twilight's last gleaming?
Whose broad stripes and bright stars, thro' the perilous fight,
O'er the ramparts we watch'd, were so gallantly streaming?
And the rockets' red glare, the bombs bursting in air,
Gave proof thro' the night that our flag was still there.
Oh, say, does that Star-spangled Banner yet wave
O'er the land of the free and home of the brave?

Seminole Songs

ALMA MATER

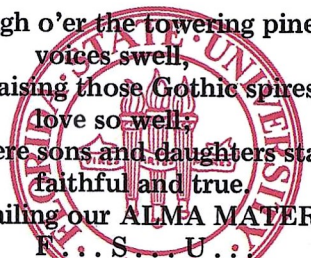

High o'er the towering pines our
voices swell,
Praising those Gothic spires we
love so well.
Here sons and daughters stand,
faithful and true.
Hailing our ALMA MATER,
F...S...U...

HYMN TO THE GARNET AND GOLD

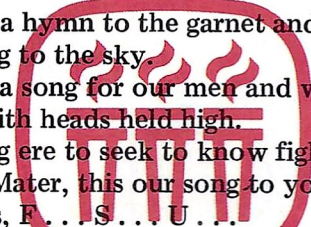

Here's a hymn to the garnet and the gold,
Ringing to the sky.
Here's a song for our men and women bold,
Sing with heads held high.
Striving ere to seek to know fight for victory.
Alma Mater, this our song to you,
Echoes, F...S...U...

FSU FIGHT SONG

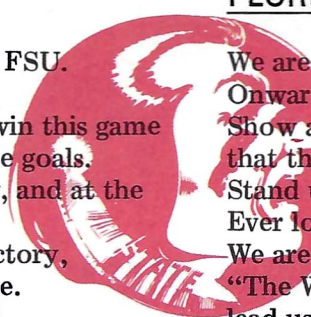

You got to fight, fight, fight for FSU.
You got to scalp 'em Seminoles.
You got to win, win, win, win this game
and roll on down and make those goals.
For FSU is on the war path now, and at the
battle's end she's great:
So fight, fight, fight, fight, to victory,
our Seminoles from Florida State.
(Yell) F-L-O-R-I-D-A S-T-A-T-E
Florida State! Florida State!
Florida State!
(repeat song)

FLORIDA STATE VICTORY SONG

We are on the warpath tonight.
Onward, Florida State.
Show all the world the spirit and might
that the Seminoles create.
Stand up for the Garnet and Gold.
Ever loyal we shall be.
We are proud to shout,
"The Warriors are out." And they will
lead us to victory.

Southernair MOTEL

Across from F.S.U.
Tallahassee, Florida 32304
904/224-7116



and

Skyline

Motor Lodge

U. S. 90 West
904/576-2157

Quality Inns

for Quality People

Advertisers' Directory

Advertiser	Page	Advertiser	Page
Army ROTC	BC	Orlando Sentinel	8
Barnett Banks	47	Peacock Chevrolet	41
Bill's Bookstore	50	Prudential Insurance	4
Capital City 1st Nat'l Bank	44	Quality Inn	50
Chevrolet	31	Ragan's and Roberts	38
Clark Electric	62	Ramada Inn	57
Clayton's Restaurant	45	St. Petersburg Times	57
Coca Cola	CS	Sears	5
Eli Witt	45	Southeastern Telephone	53
Florida Beef Council	37	Southernair-Skyline	62
Florida Publishing Co.	22	Southern Airways	29
Havana State Bank	12	Tallahassee Democrat	35-6
Howard Johnson's	59	Tallahassee Federal	39
Industrial Nat'l Bank	50	Tallahassee Travel	60
Inn Below	27	Talquin Electric	57
Jacksonville, City of	43	Tampa Tribune	24
Jerry's Restaurant	19	Texaco	34
Lewis State Bank	3	University Rexall	46
Miller Chevrolet	48	Winn Dixie	30
Mister Steak	52	WTNT Radio	56
Mobile Home Industry	40	Zenith	28

Electrical Contractors

- INDUSTRIAL
- COMMERCIAL

Licensed & Bonded

222-5494

CLARK

ELECTRIC CO.
OF FLORIDA

702 West Madison Street
TALLAHASSEE, FLORIDA



HAVANA STATE BANK

U.S. Highway 27
Havana, Florida 32303
President: H.W. Slappy — Member of F.D.I.C.

Seminole Basketball

Florida State Basketball Coach Hugh Durham uses two words to describe the 1973-74 Seminole cagers, "Talented and Inexperienced." Together they could add up to a season of excitement for Florida State basketball fans. Only two seniors return from last year's team, but they could be enough to form the nucleus to lead the younger Seminoles through a fine campaign. Included on the home schedule this winter are NIT champion Virginia Tech, NCAA runner-up Memphis State, talented New Mexico and rival Jacksonville. The only sure way to see all these games is with a season ticket. They are on sale now at the Athletic Ticket Office in Tully Gym. Season Tickets are \$25 each, plus 50 cents per order for handling. Order your Season Tickets now by sending a check payable to Florida State University to: Athletic Ticket Office, 100 Tully Gym, Florida State University, Tallahassee, Florida 32306. Or phone 904/599-4625 for more information.

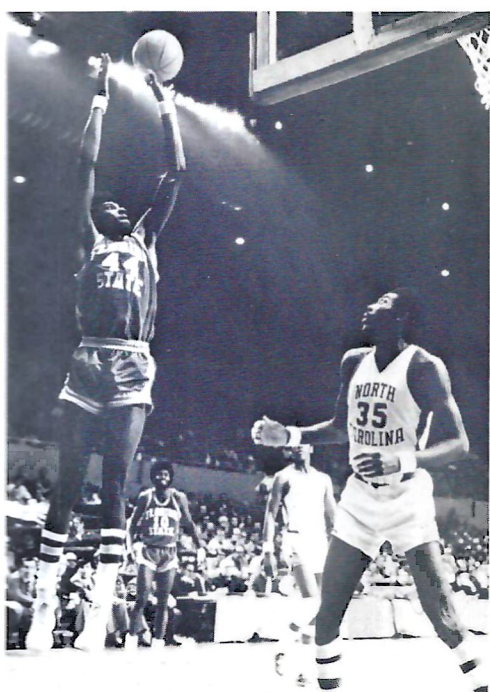

1973-74 BASKETBALL SCHEDULE

DATE	OPPONENT
Nov. 30	HOFSTRA
Dec. 3	BISCAYNE
Dec. 7-8	Steel Bown Tournament (Pittsburgh, Dunesque, Clemson)
Dec. 10	at Eastern Kentucky
Dec. 15	at Louisville
Dec. 18	MEMPHIS STATE
Dec. 21-22	Big Sun (Western Kentucky, Wake Forest, LaSalle)
Dec. 27-28	Mercer Invitational (Mercer, Indiana St., U. Wis-Mil)
Jan. 4-5	Houston Invitational (Houston, Tex A&M, Denver)
Jan. 10	V.P.I.
Jan. 14	Georgia Southern at Savannah, Ga.
Jan. 19	at South Florida
Jan. 21	at Southern Illinois
Jan. 24	JACKSONVILLE
Feb. 1	NEW MEXICO
Feb. 6	CANISIUS
Feb. 9	SOUTH FLORIDA
Feb. 13	at Jacksonville
Feb. 16	North Carolina at Greensboro, N.C.
Feb. 23	SOUTH ALABAMA
Feb. 26	FAIRLEIGH DICKINSON
March 4	at South Alabama



ARMY ROTC AT FSU

A Dimension Of Leadership For Men And Women

